



F9062
1274PCS
16+



1



Scan the QR code
for a PDF instruction



ABOUT FUNWHOLE

'FUNWHOLE' is a combination of the words "fun" and "whole", meaning "the whole fun of both day and night".

Founded in 2014, based on the desire to fully express the whole beauty of bricks (in day and night), FUNWHOLE is the world's first lighting bricks manufacturer.

FUNWHOLE is dedicated to the lighting bricks product, with a combination of bricks and lights. FUNWHOLE was birthed out of lights and bricks, allowing lights shine through your bricks and bring your night bricks to life.

As the pioneer to bring the first lighting bricks, FUNWHOLE was created to bring back brightness to the night world, making day and night whole with the lighting fun.

Engaged in building a creative brand, brick by brick, light by light, FUNWHOLE strives to bring fun and joy to millions of people.

FUNWHOLE creates more than bricks but also makes the lights shine through bricks, hoping every building brick lover can enjoy the beauty of lighting!



HONEY
EXTRACTOR 9062

INSPIRATION

The design of the Bee Farm focuses on adults' interest in the authentic beekeeping process. The set accurately replicates the details of beekeeping, including the hive structure, bee behavior, and honey extraction process, providing players with a genuine experience. Natural elements are cleverly integrated, such as nectar plants like black locust and *Astragalus sinicus*, as well as fireflies visible at night, creating a vibrant natural environment that enhances player immersion.

Beekeeper Rose deeply loves nature, and her beekeeping farm is situated in a tranquil location away from the city. Today, she has brought her nephew, Bubbles, who is on vacation, to her farm. Mischievous Bubbles angered the hardworking little bees and got stung, causing his eye to swell up. However, he seems unbothered, possibly because his love for the bees outweighs the minor pain—he has never had the chance to interact closely with these lovely creatures in the city.

Rose looks at her nephew with both worry and affection. Suddenly, her expression changes as she spots an unexpected guest trying to steal honey...

WHAT'S INCLUDED

Please check and make sure you get all the items listed below.



Building Bricks



LED Light Kit

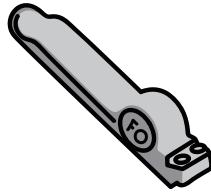

Brick Separator



User Manual

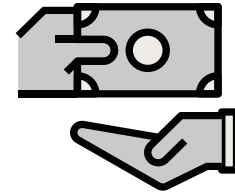

Service Card

TROUBLESHOOTING

The small size of lighting accessories makes them susceptible to damage during installation, and the following issues are common causes of failure.

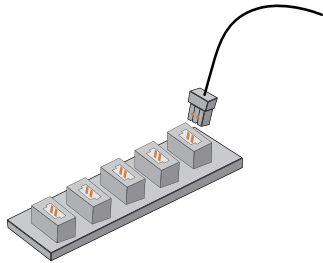

1.Ensure that the connectors are correctly installed as shown in the picture.



2.Check if the wires are disconnected or broken from the solder joints.

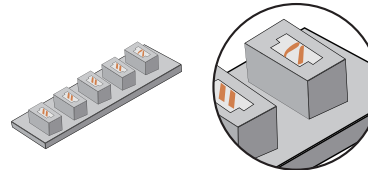

3.Check the internal pins of the connector sockets. The internal pins of a properly working connector port should be straight. If the small pins are bent, they may be considered faulty ports.

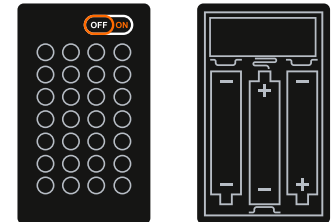

4.Check that the power switch on the battery box is on and that the "+" and "-" poles of the battery are correctly placed (using new batteries) and ensure that the upper and lower connections to the "+" and "-" poles of the power switch are installed correctly.

If you have checked each string of lights according to the guide above and the lights still do not light up, please contact our customer service for assistance.

SAFETY PRECAUTIONS

1. Before use, please make sure to check the voltage to avoid damage to the product and potential safety hazards.
2. The lights in the product are not replaceable. If they are damaged or not lighting up, please refer to the troubleshooting section or contact our customer service for assistance.
3. Avoid pulling on the light connection wires as this may cause damage.
4. Do not expose the product to water as it may damage the product.
5. Please read and follow the instructions carefully during building to ensure a good building experience.
6. This product doesn't come with batteries, but the power bank can also power LED light kits.
7. While there are several models available, the operating procedures and mechanism for FO expansion boards and battery boxes remain consistent. For inquiries, we encourage you to reach out to our customer service team for assistance.

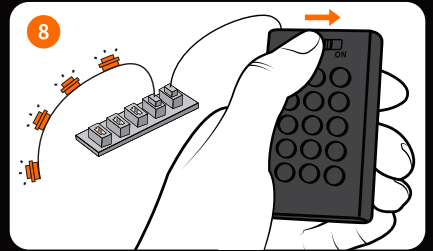
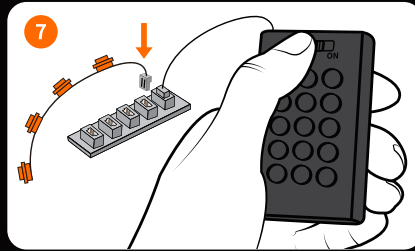
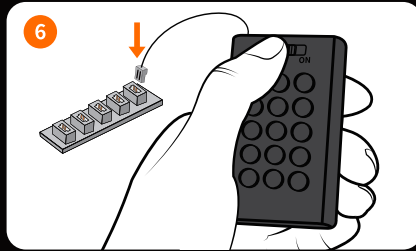
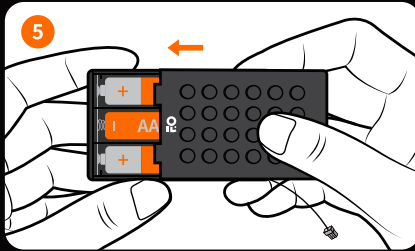
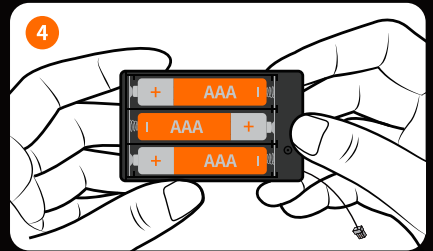
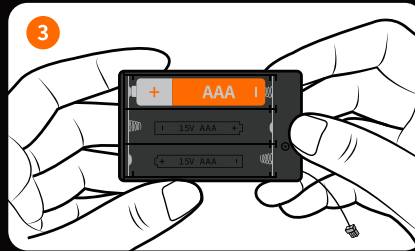
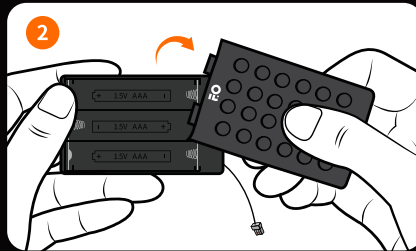
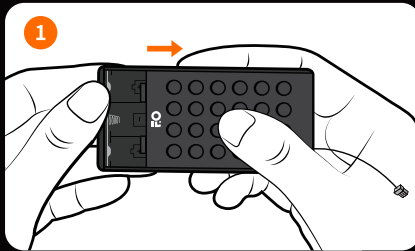

Battery box name: No. 7 block battery box

Battery type: AAA*3 (No. 7)

Battery rated voltage: 1.5V

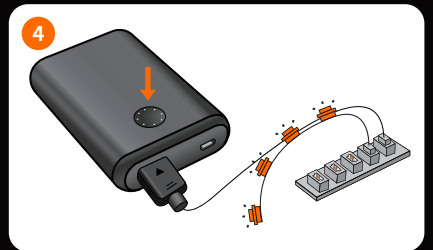
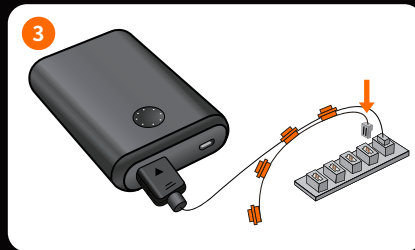
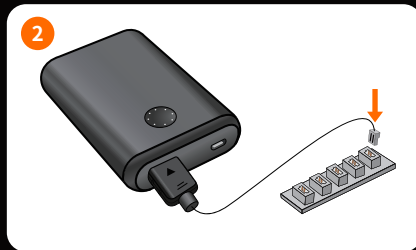
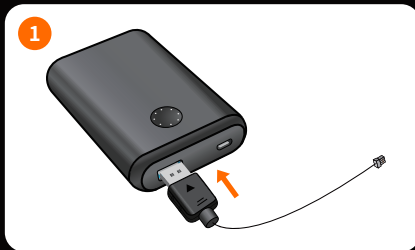

LED LIGHT KIT PACKAGE LIST

Please check and make sure you get all the lighting accessories. Contact us if there are any missing components.

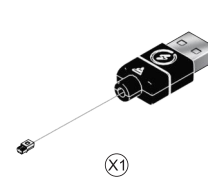
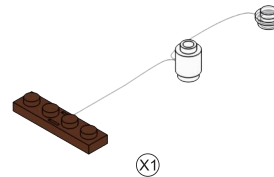
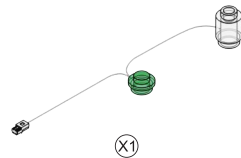
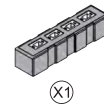
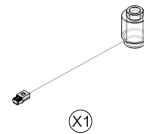
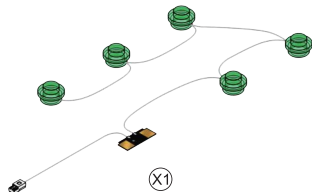

Note: when installing, don't pull it hard, bend it or shake it to avoid damage. The supply voltage should be below 5V, and the button battery holder voltage can be below 6V. Not for children under eight.

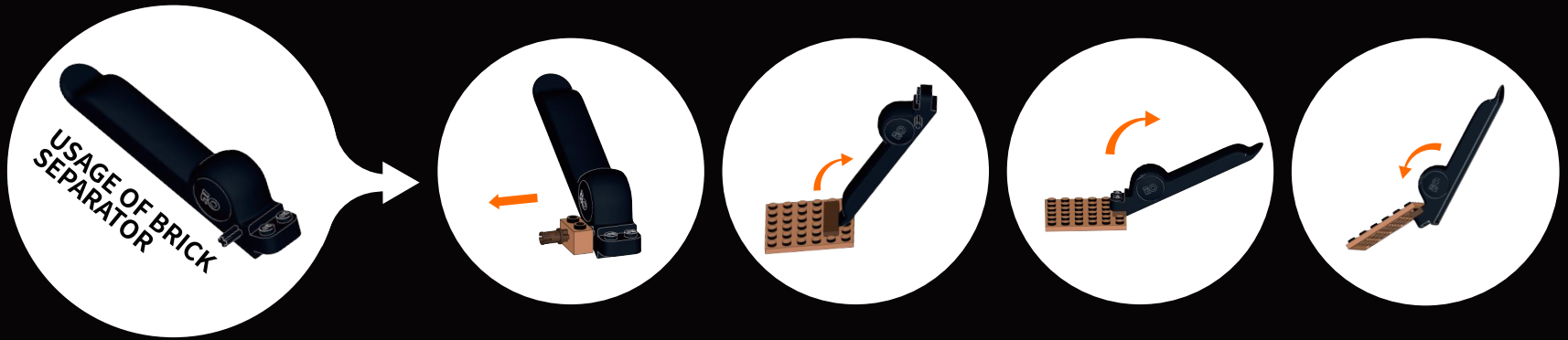

HOW TO UNPLUG THE CONNECTOR

Note that the new connector will be tight. To remove it, gently shake it from side to side until it loosens, then pull it out.

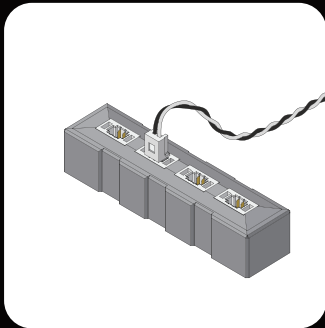

1.The connector is installed, as shown in the picture.

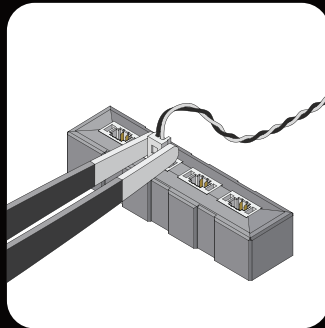

2.Use tweezers to hold the connector on both sides.

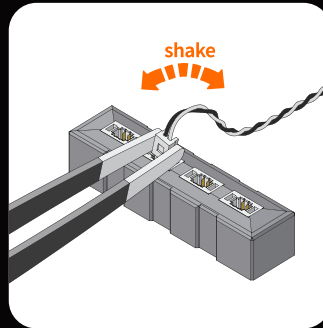

3.Gently shake the connector from side to side.

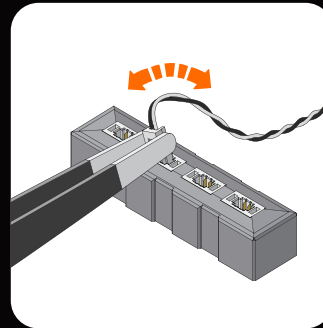

4.When the connector is tight, it will take several shakes to loosen it.

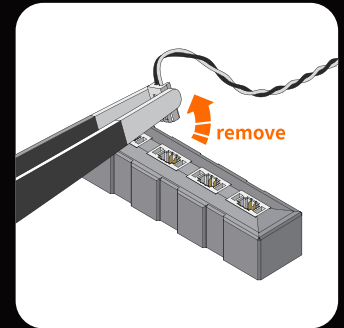

5.Remove the connector.

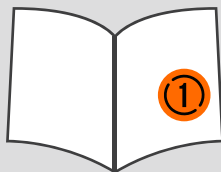

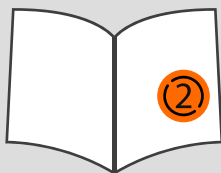

LED LIGHT KITS INSPECTION GUIDE

- 1.To enhance your experience, please check the LED Light Kits according to the guide before starting assembly.
- 2.After inspection, please return the LED Light Kits to their original bags for future use.
- 3.If any issues occur, please contact customer service.

1

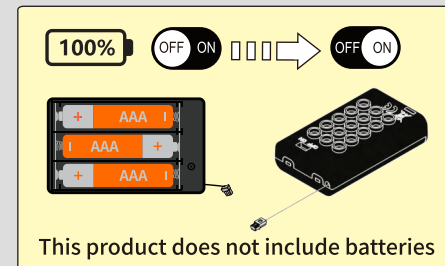
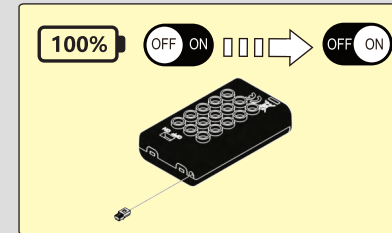
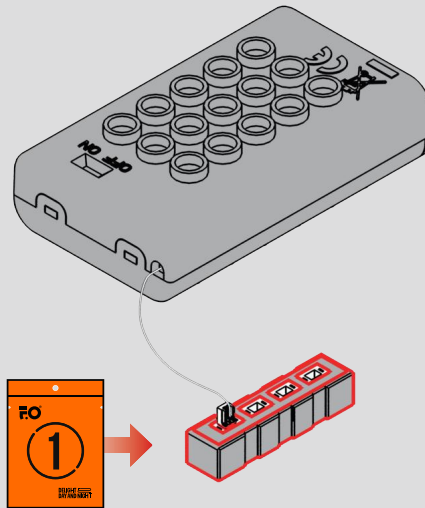

2

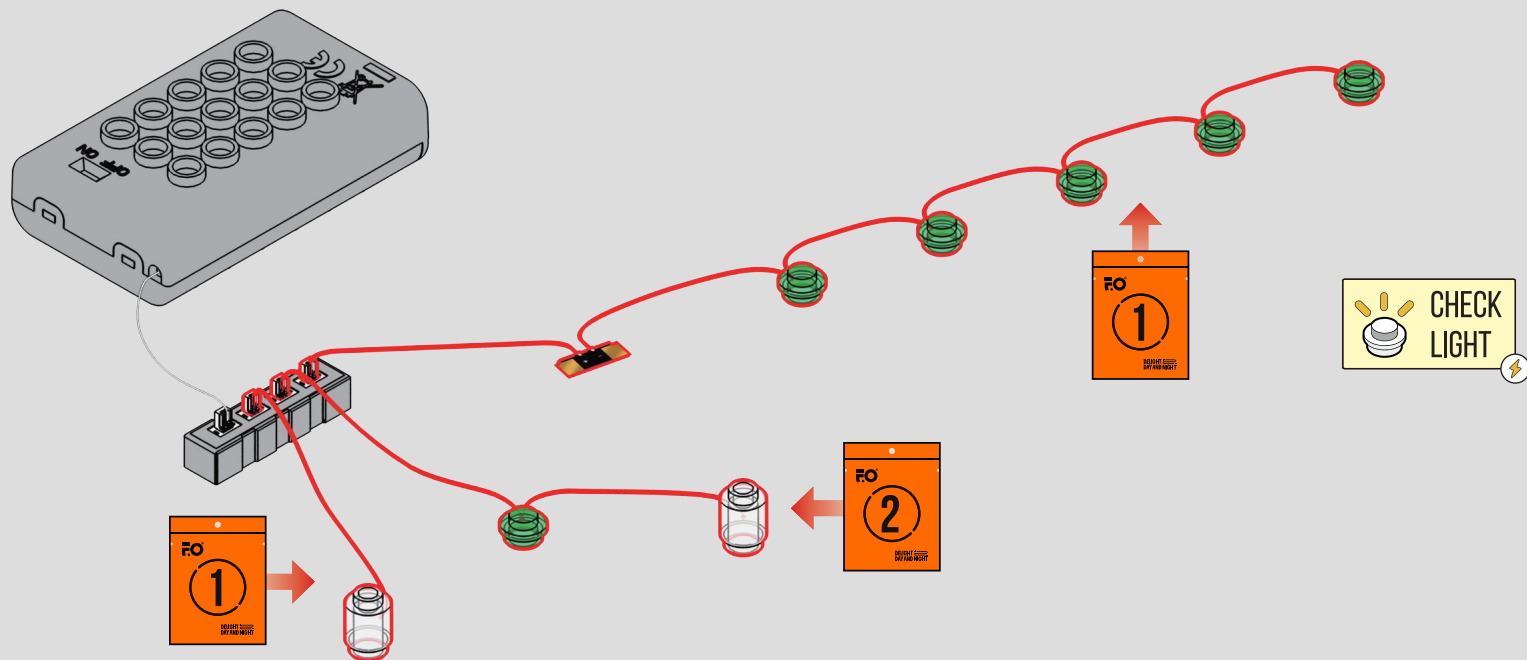

3

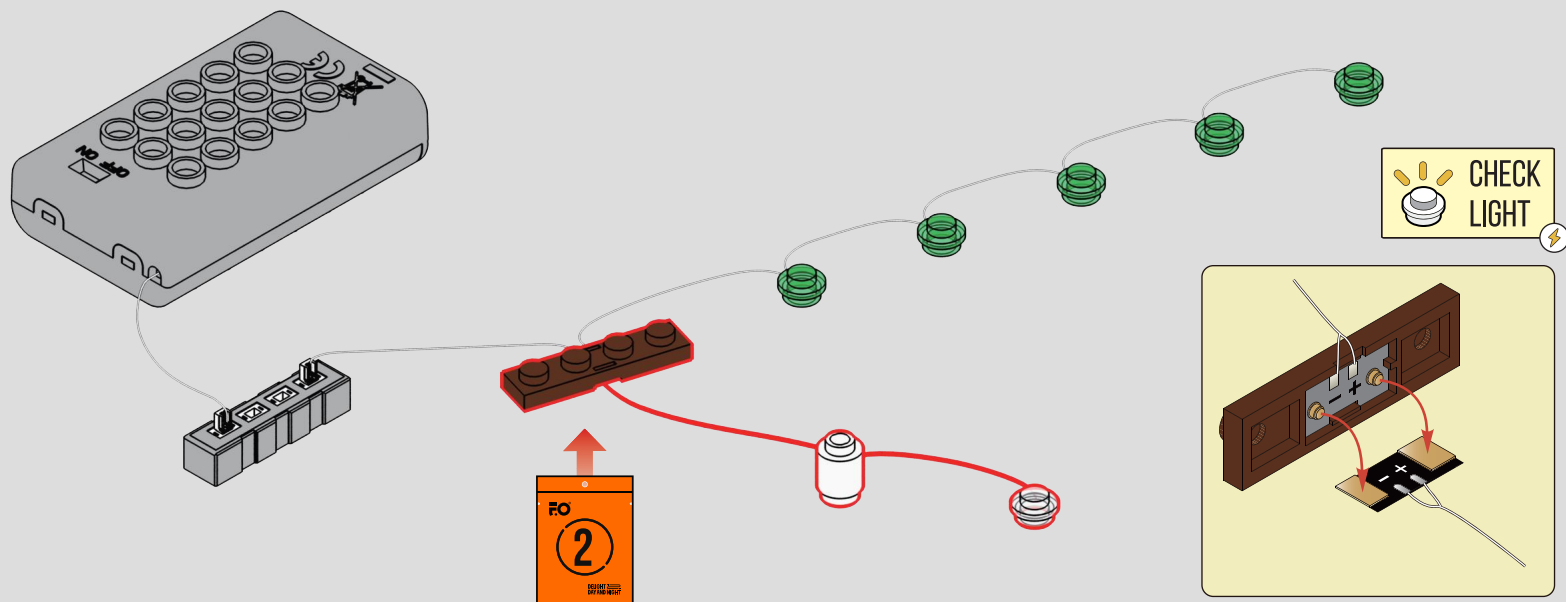



F-pack has two parts: minifigure bricks and special bricks.
Assemble minifigure bricks according to instructions on the right.
Keep special bricks for later assembly steps.

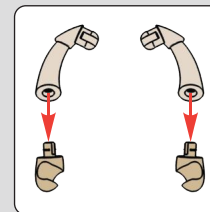
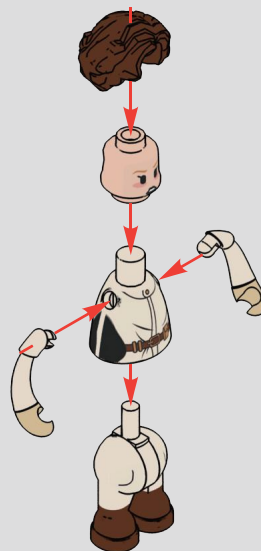
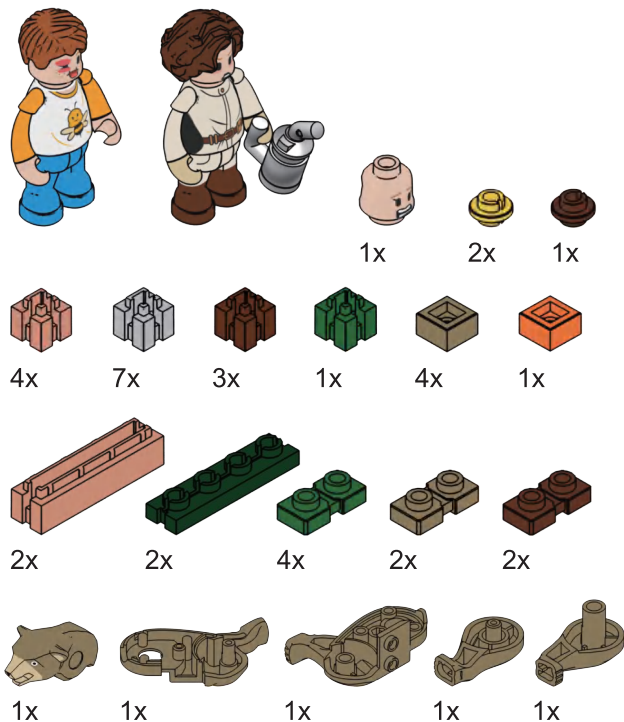

You can choose a mini head for minifigure.

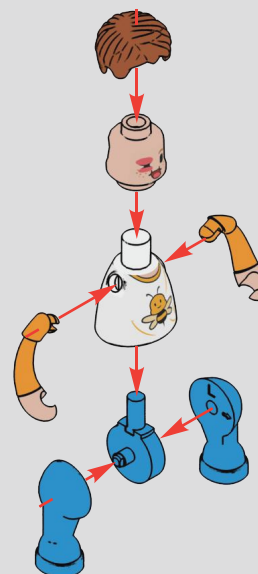
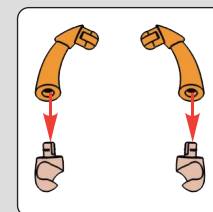
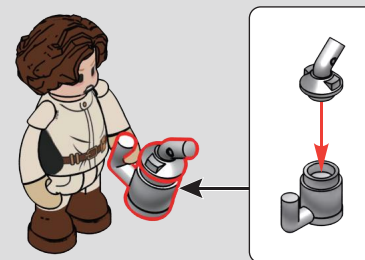

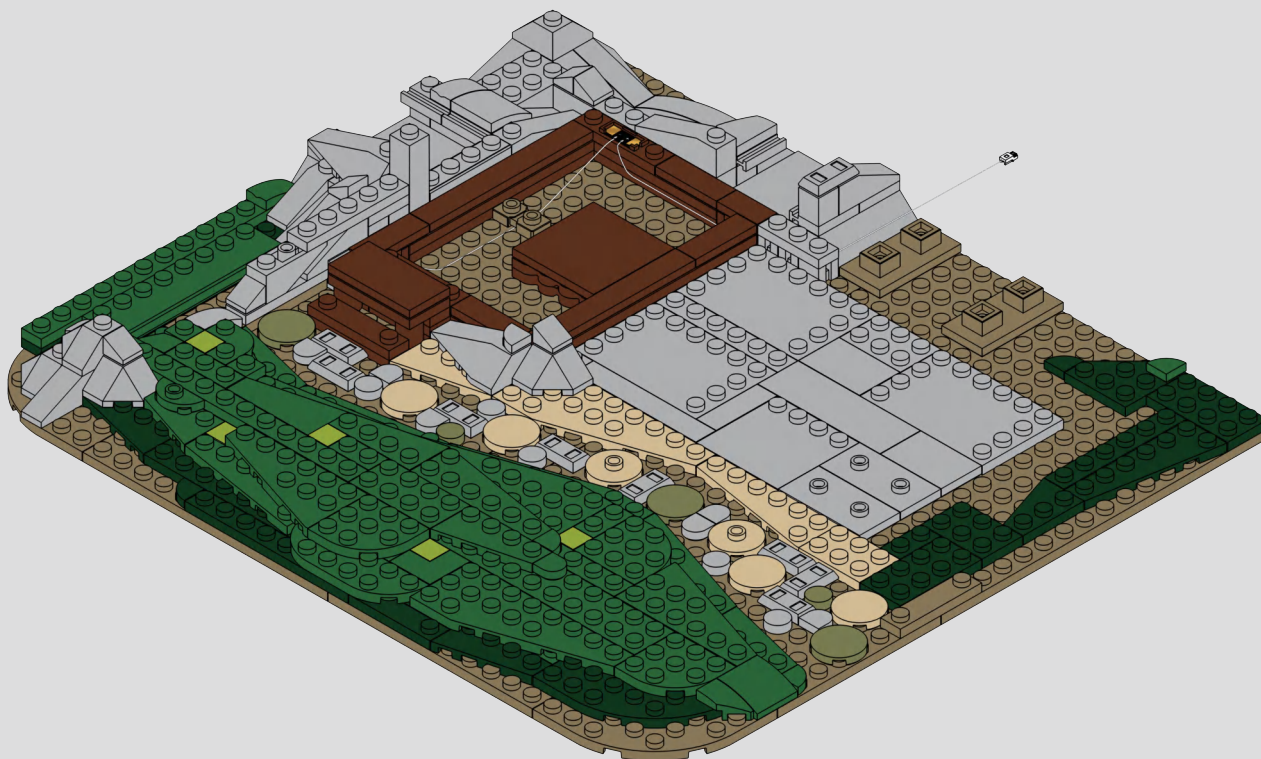

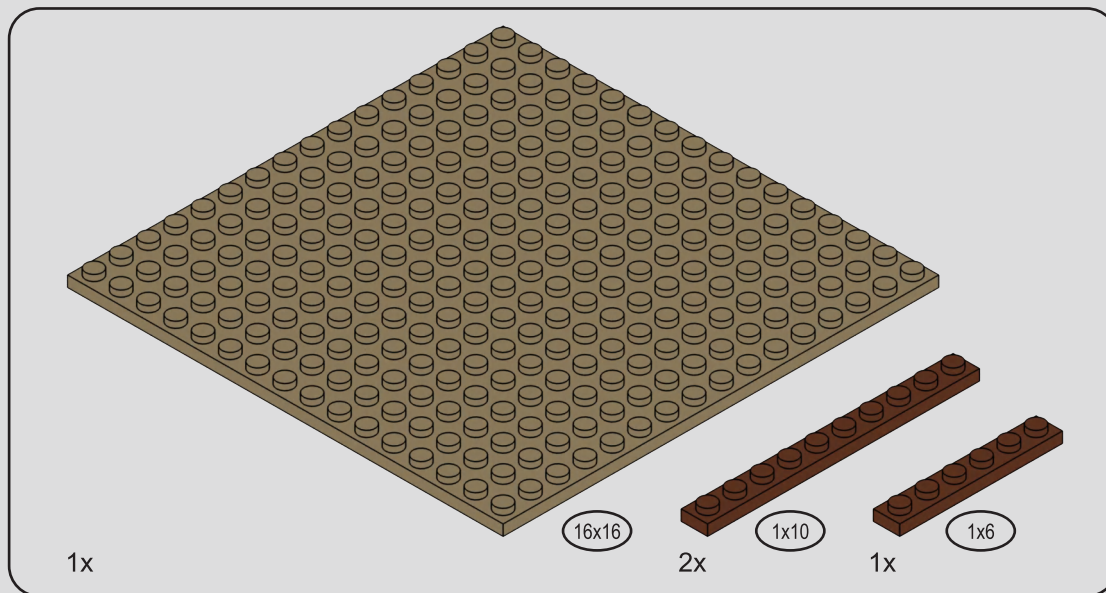

1

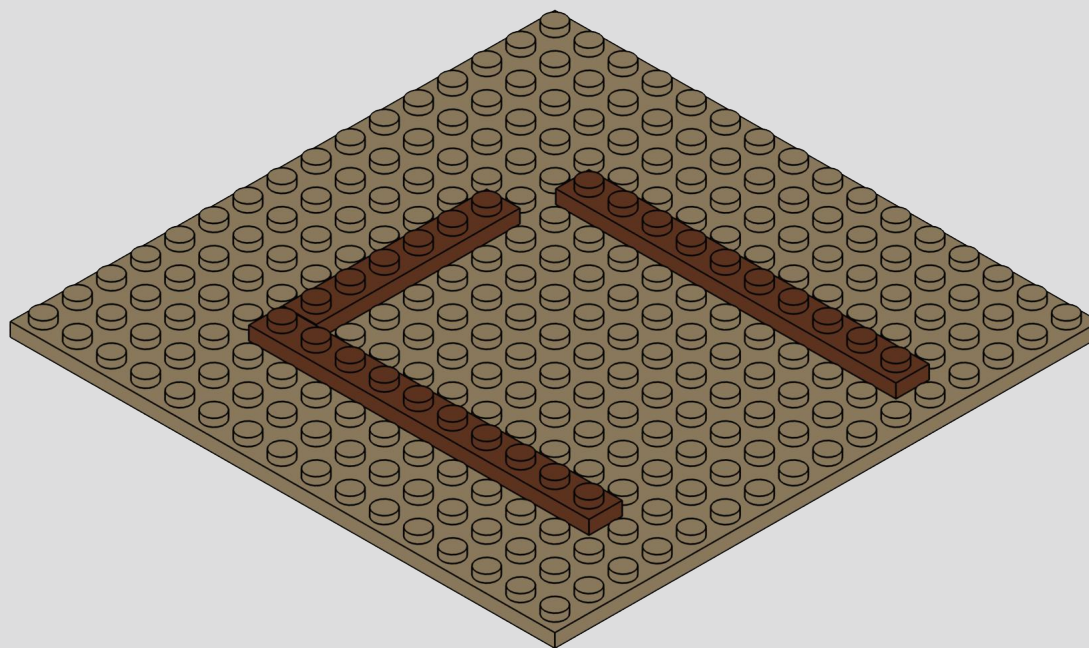

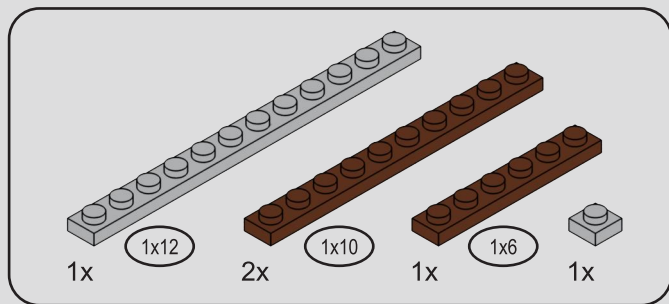

2

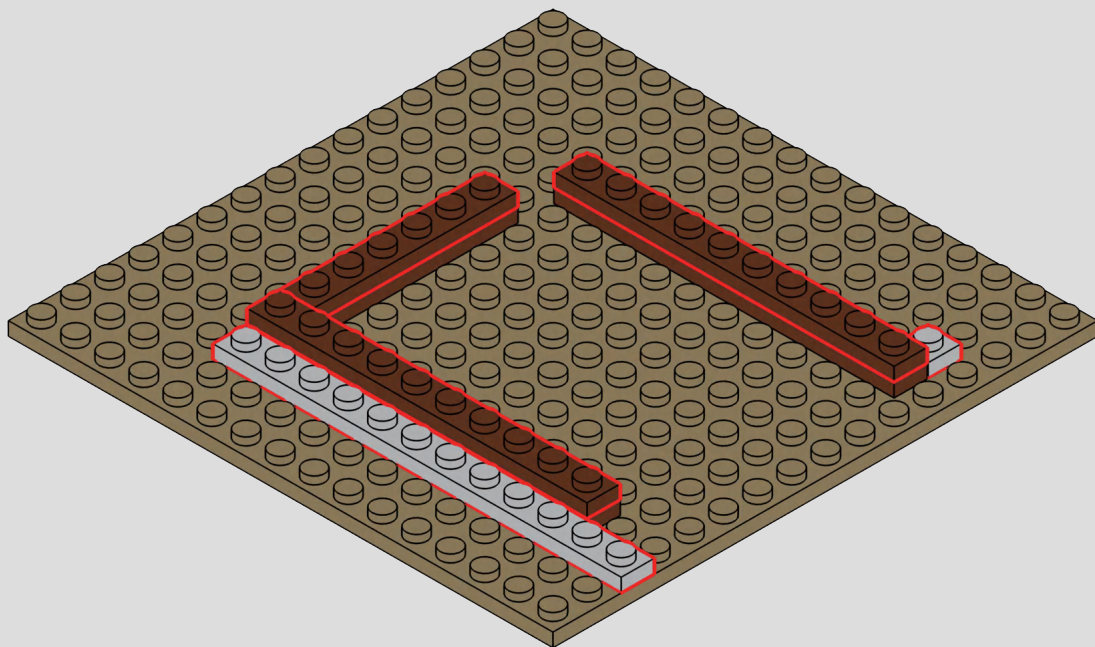



3

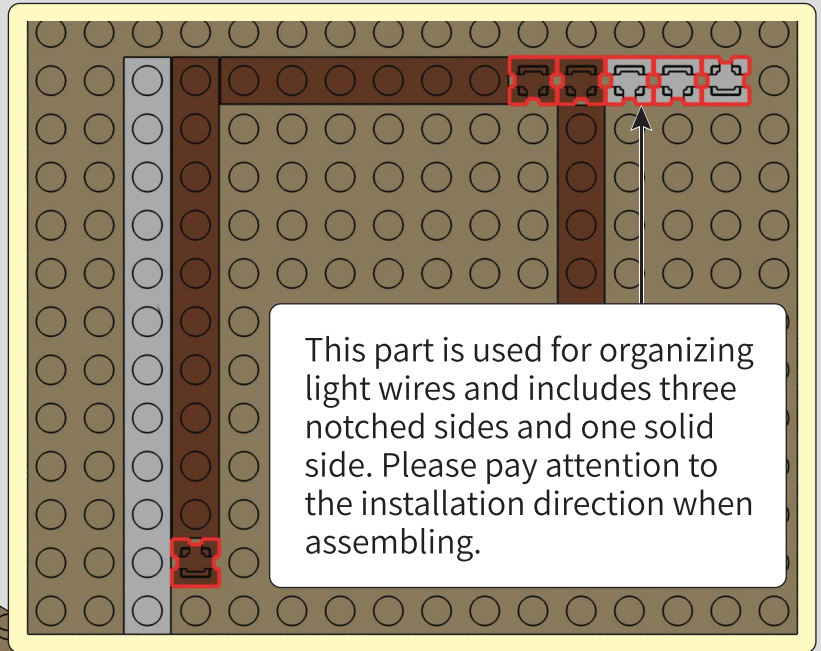
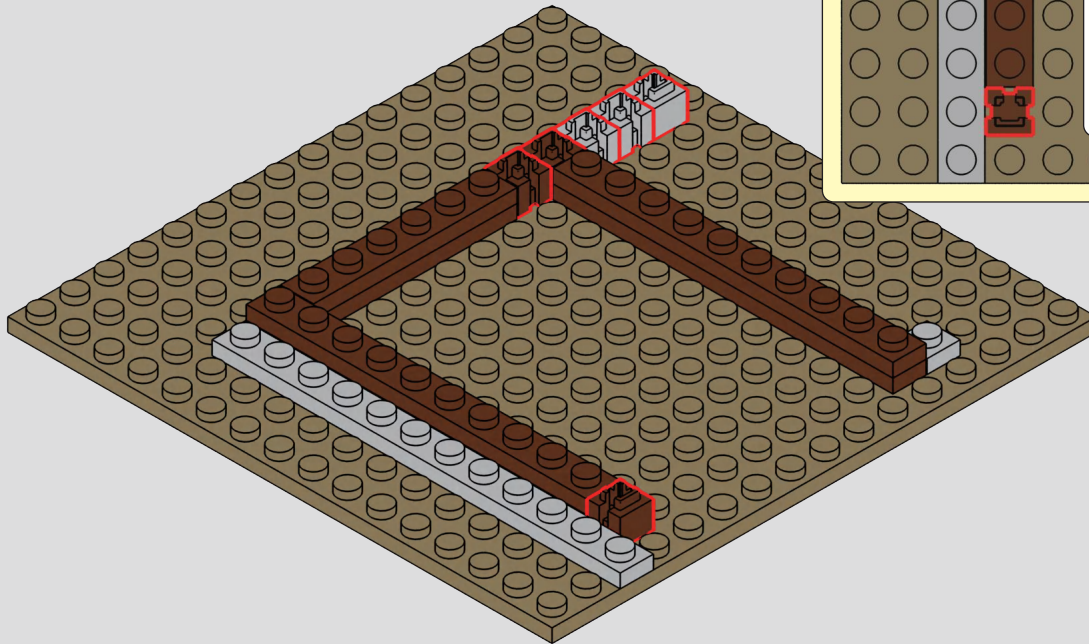

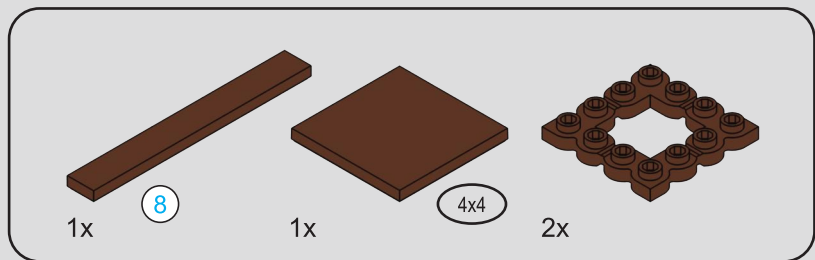

4

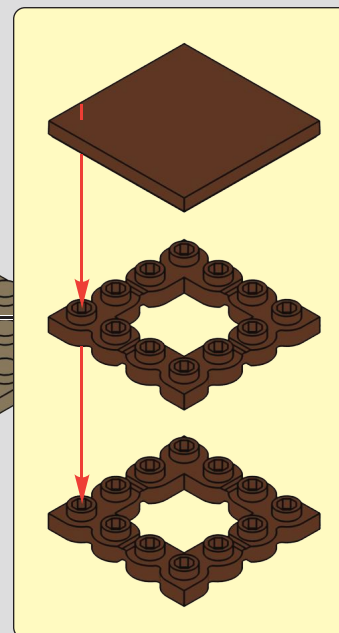
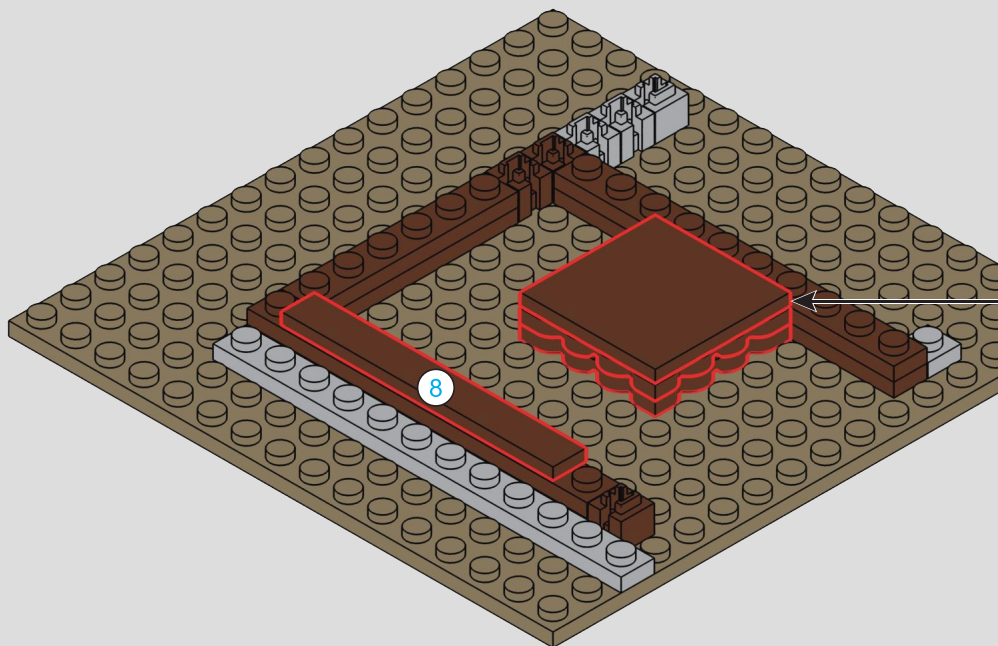

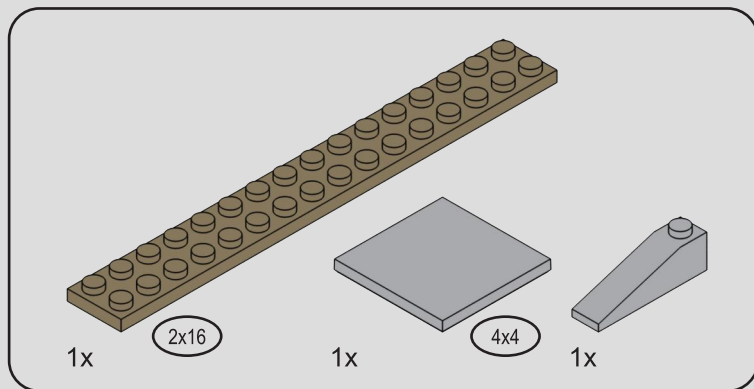

5

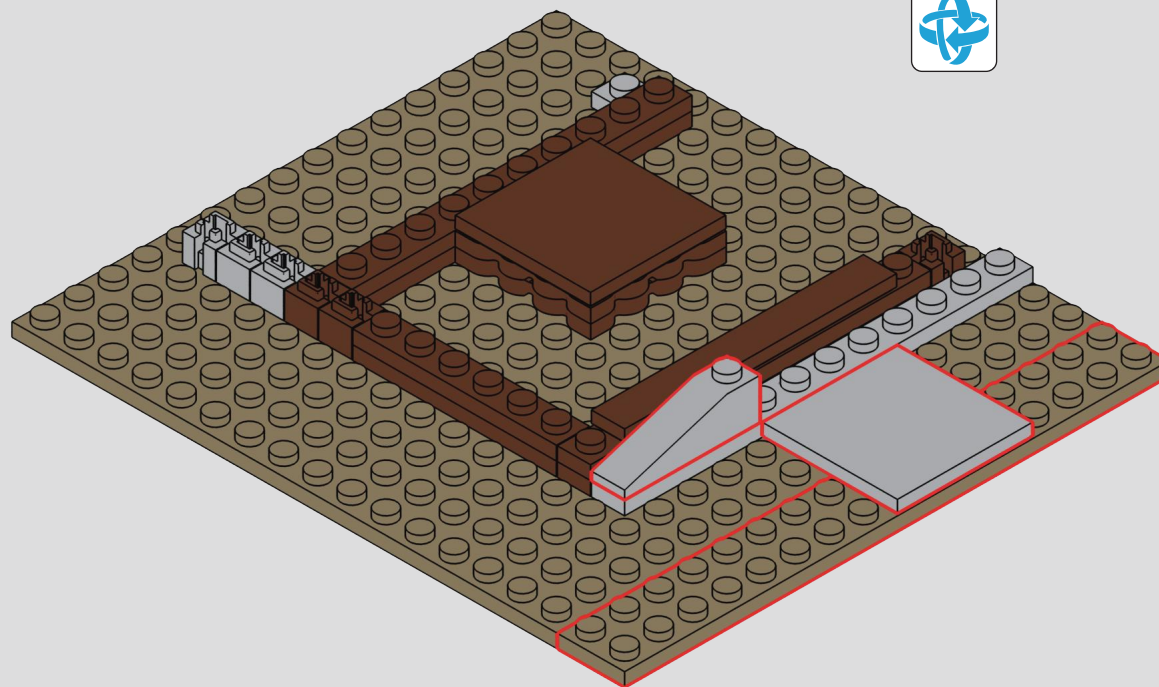

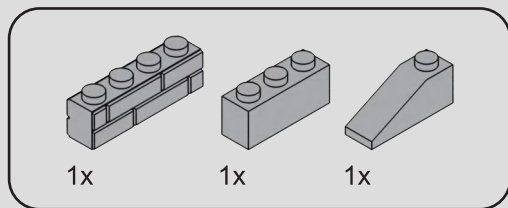

6

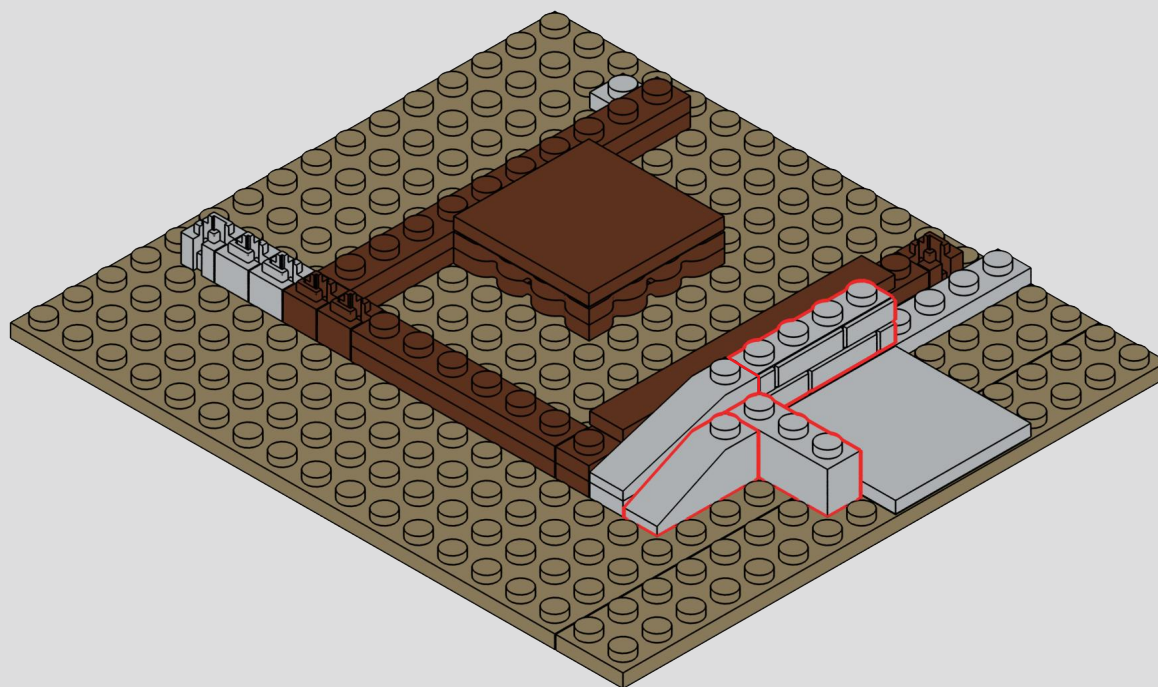

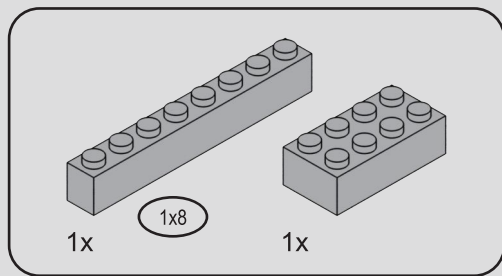

7

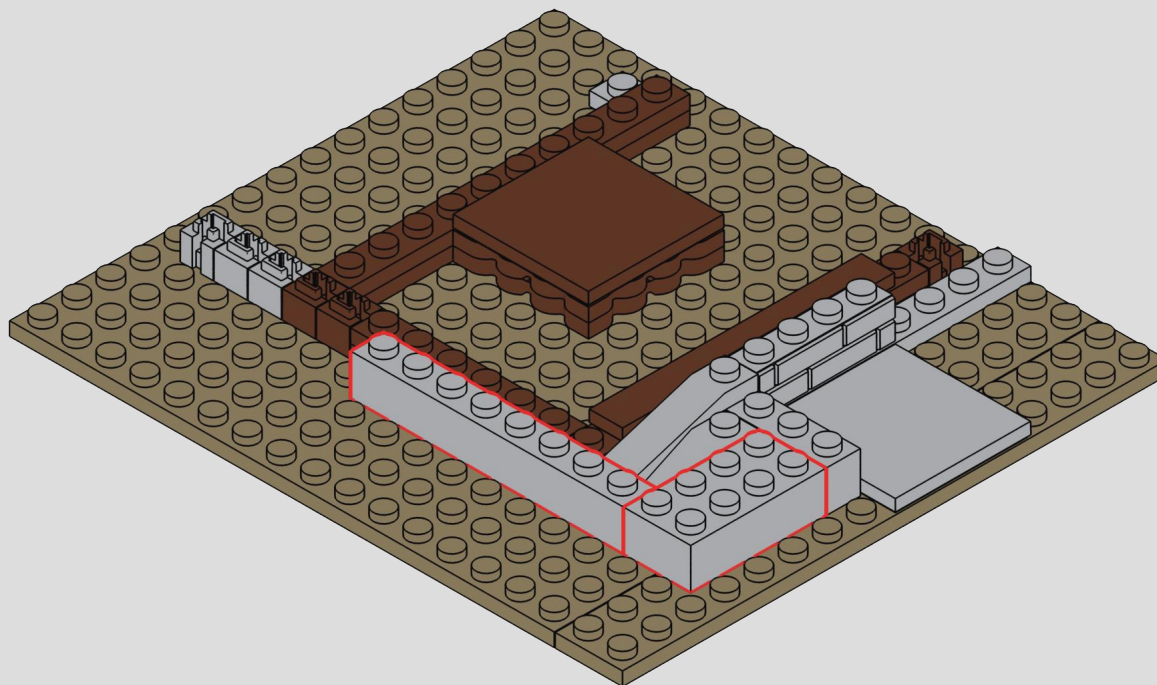

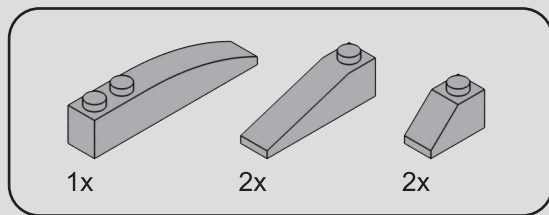

8

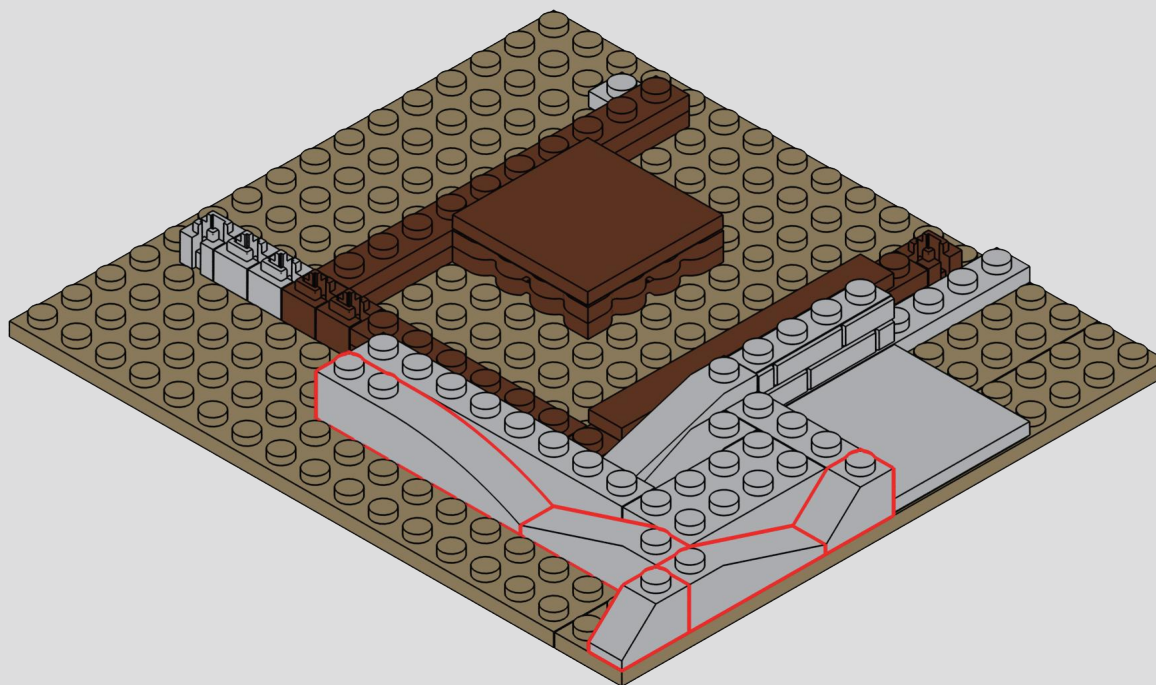

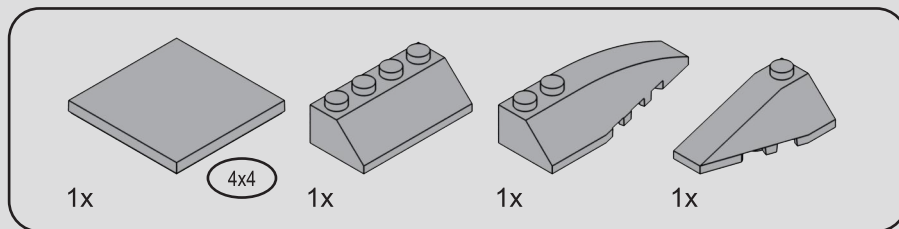

9

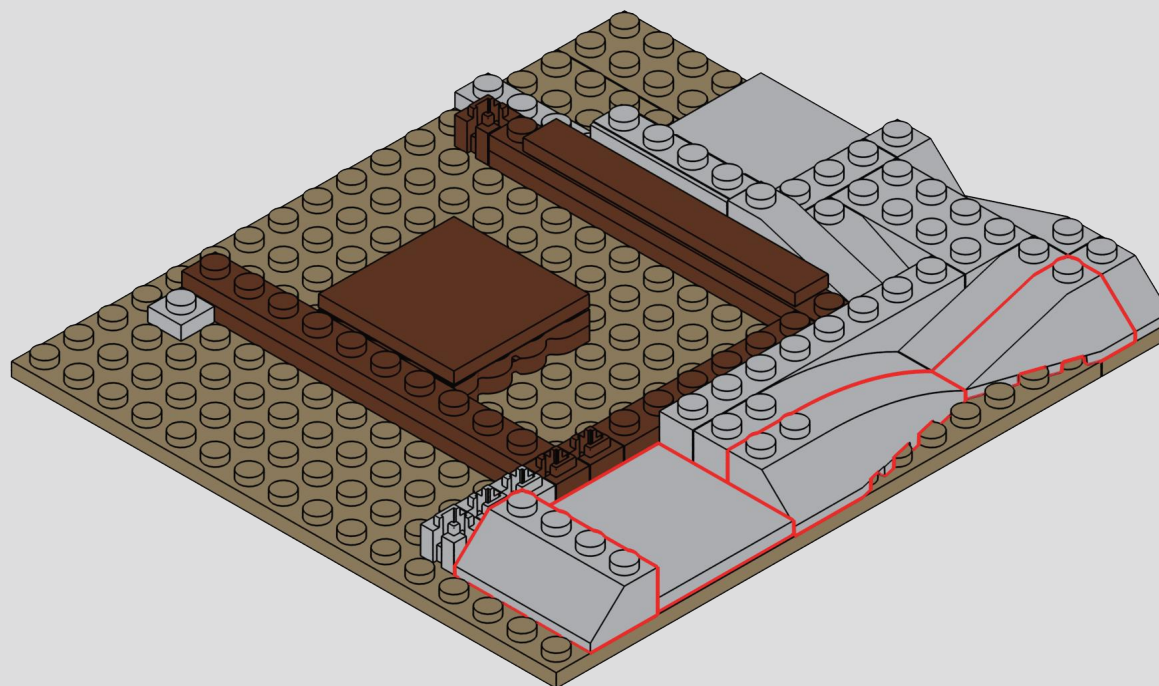

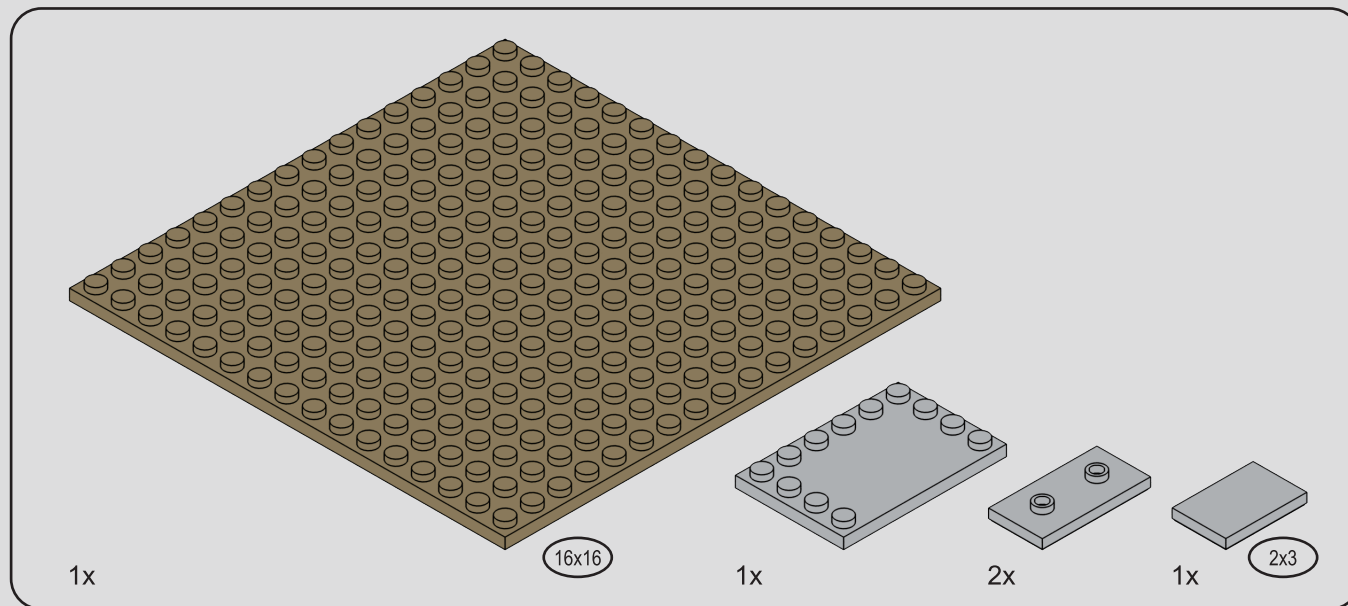

10

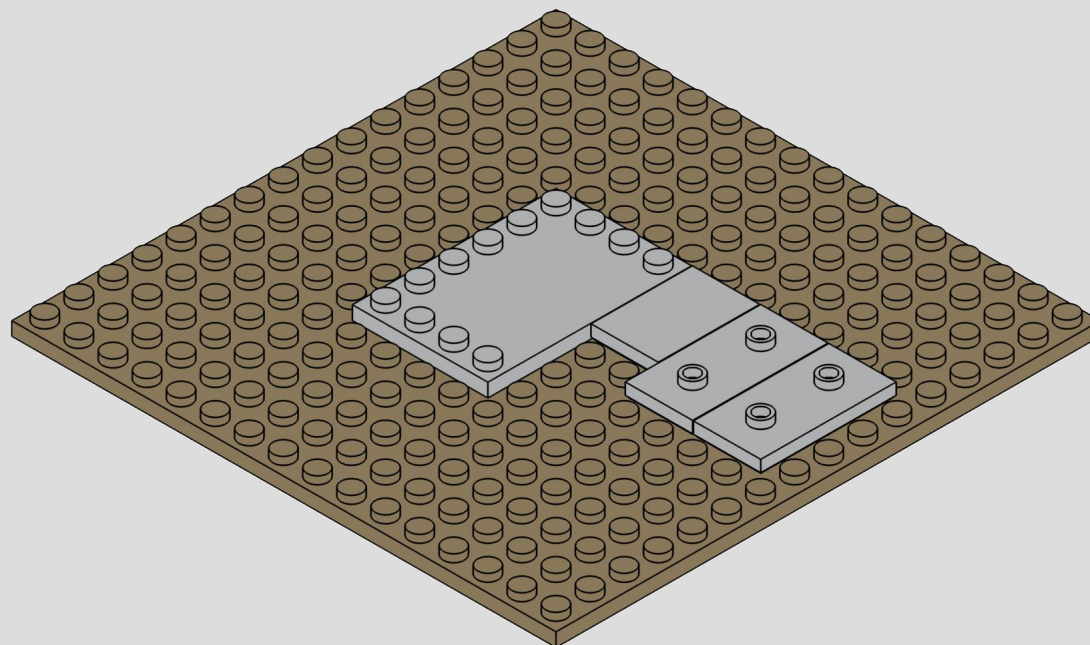

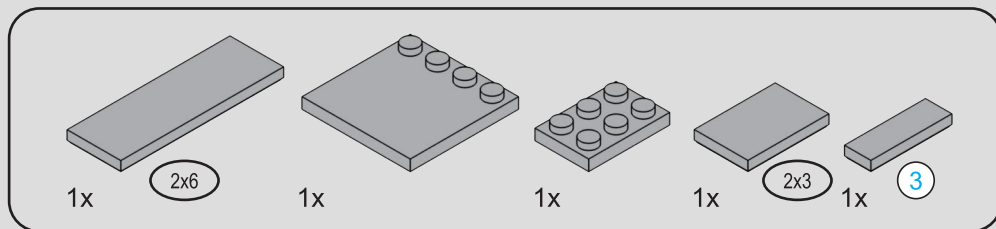

11

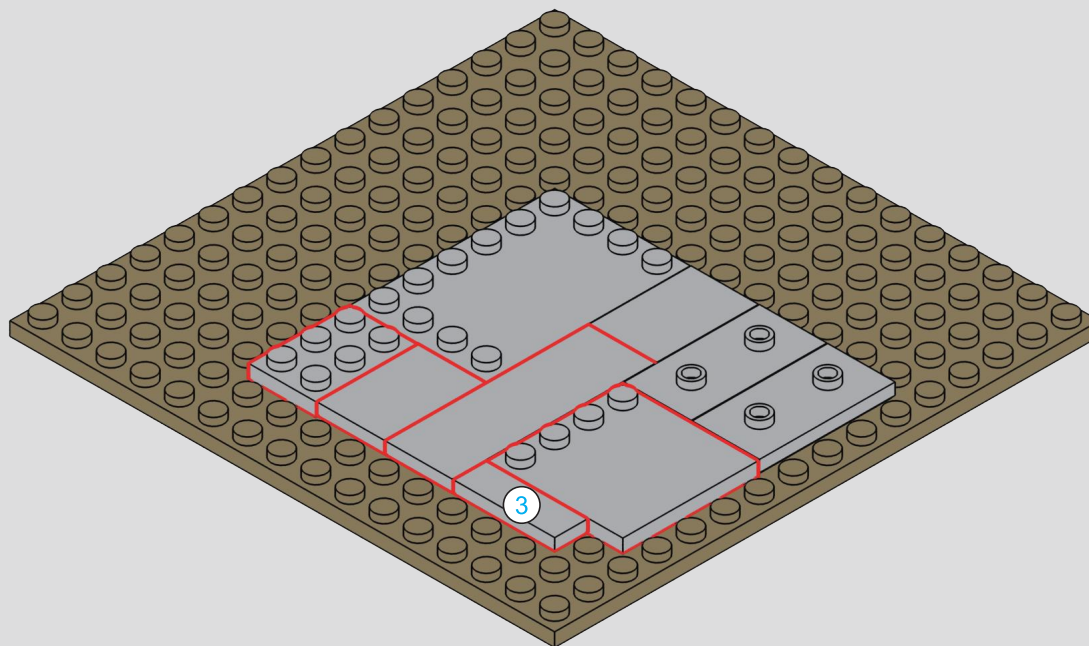

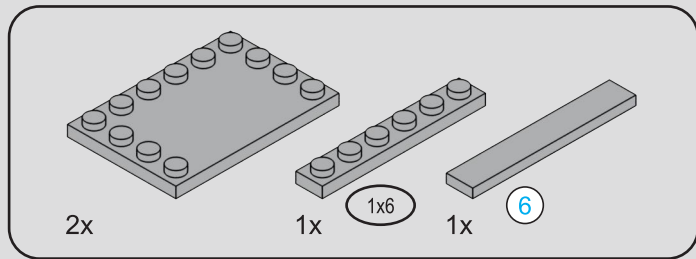

12

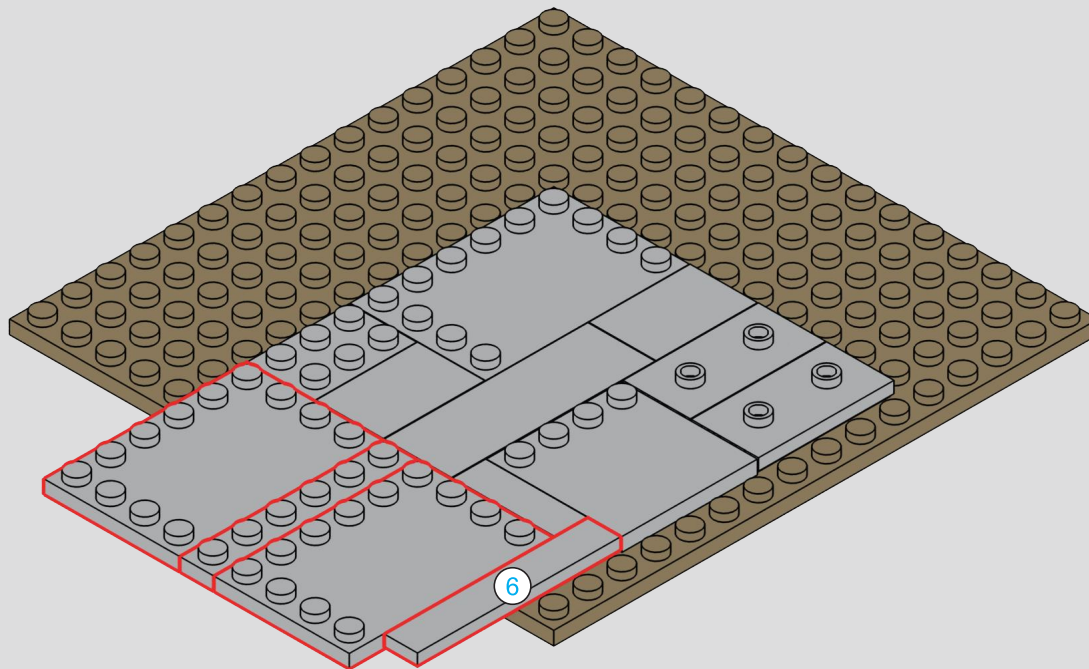

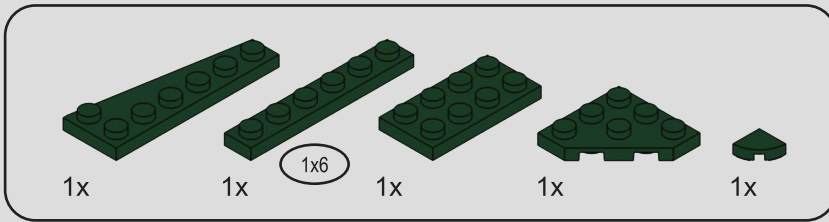

13

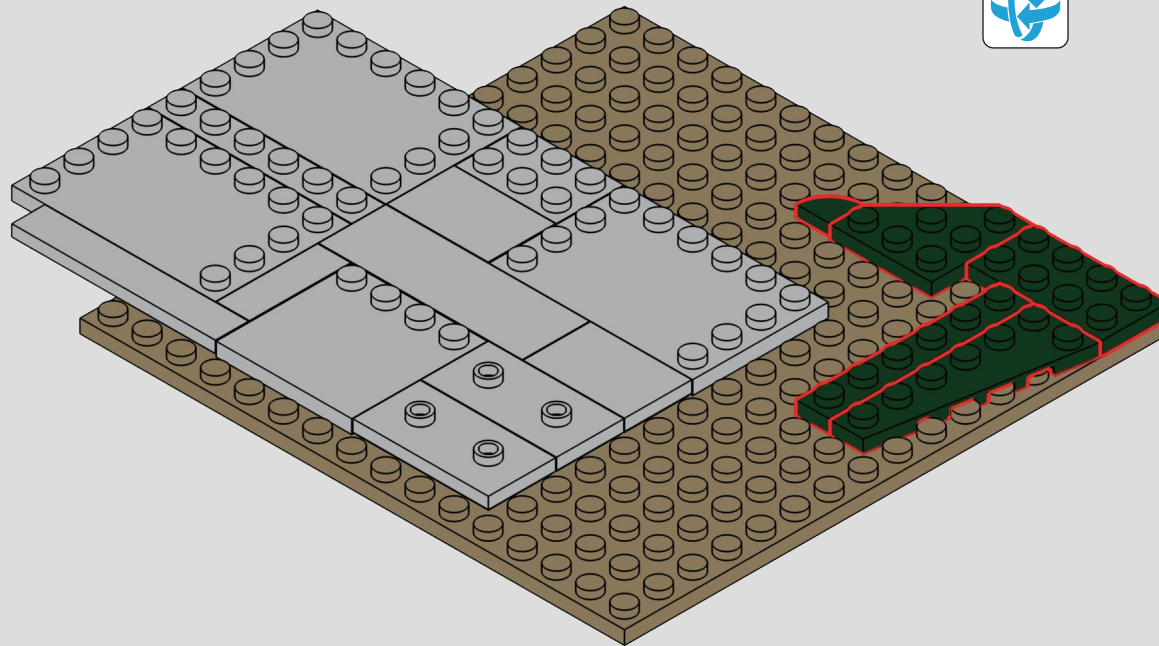

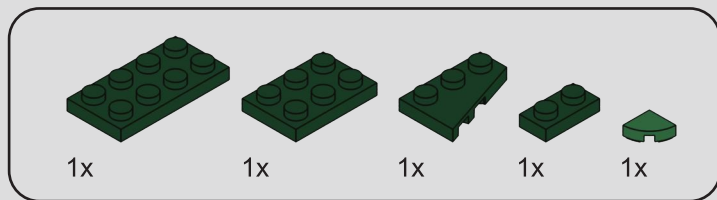

14

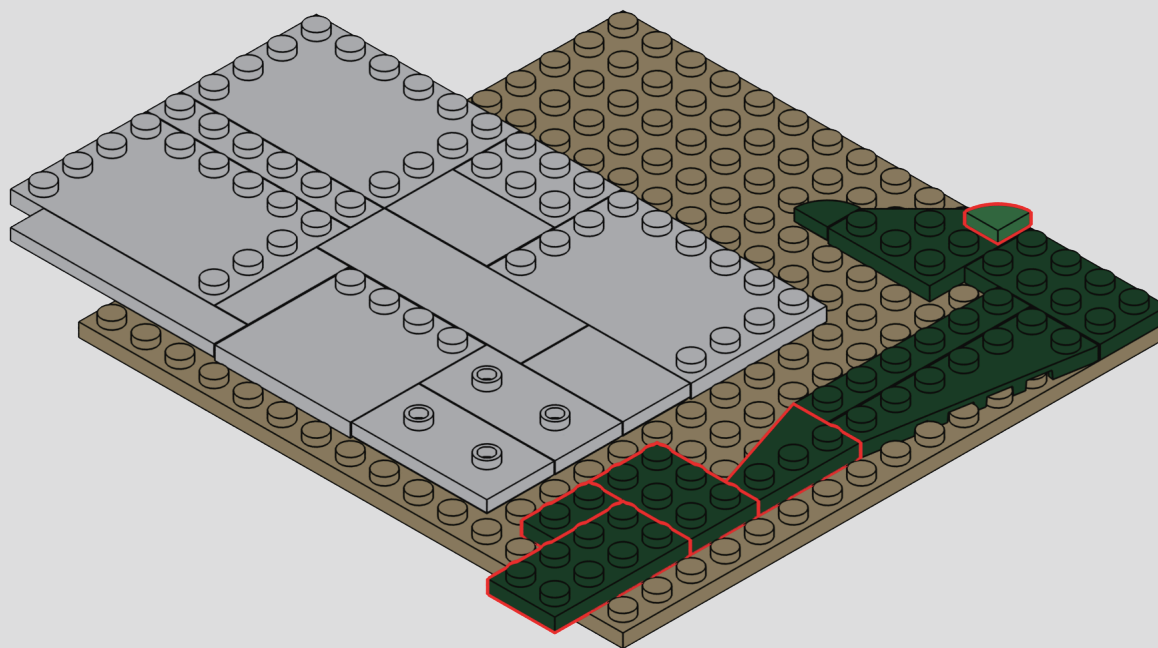

15



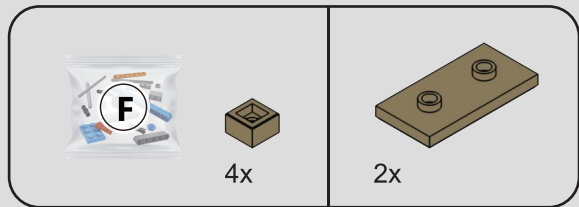

16

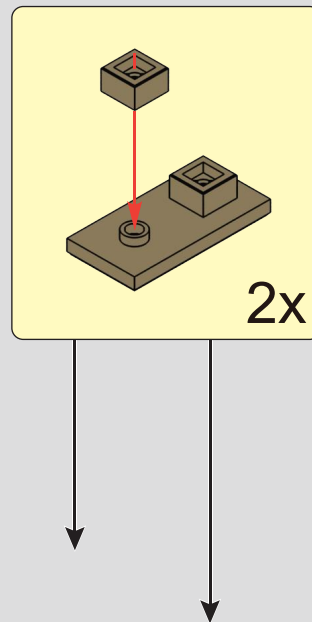

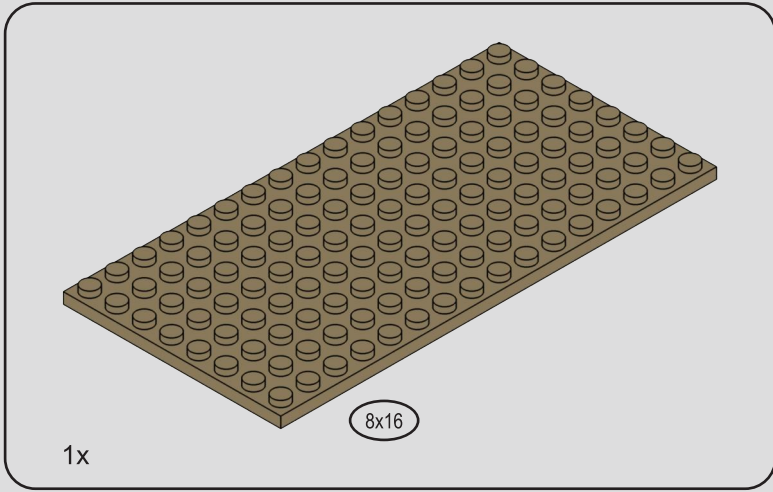

17

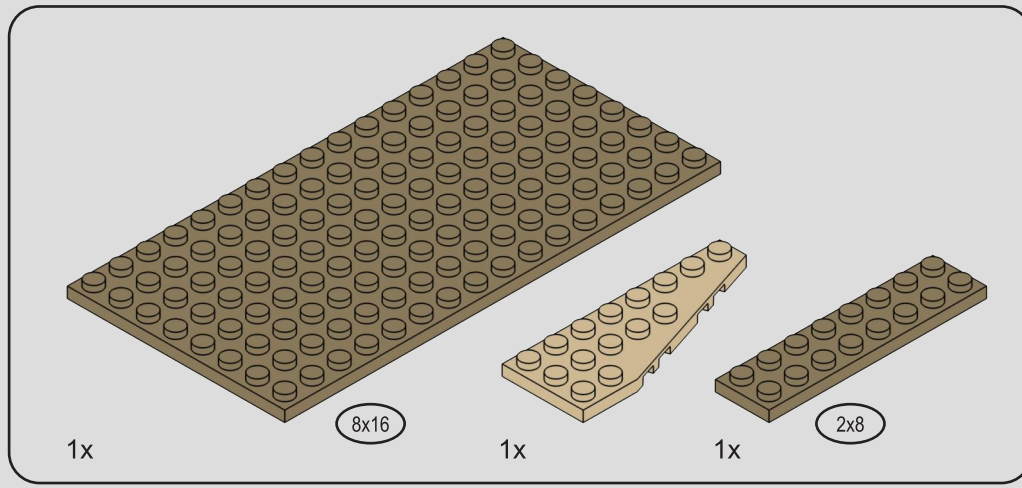

18

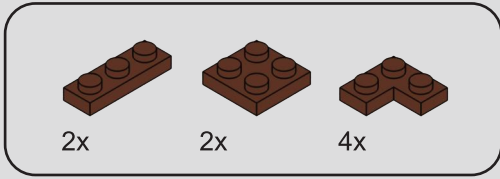

19

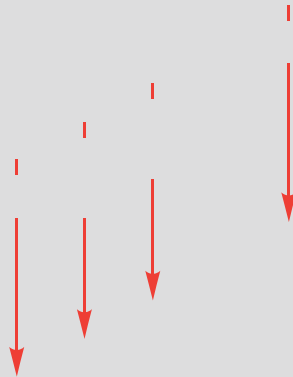

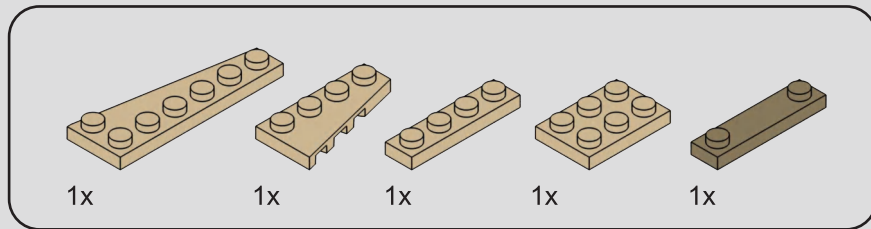

20





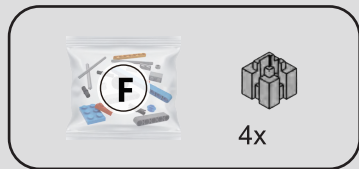

22

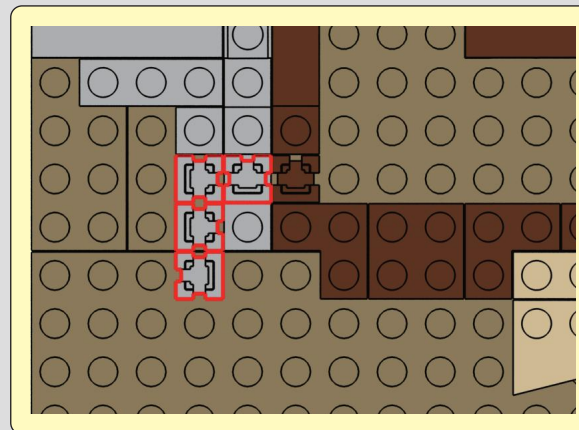

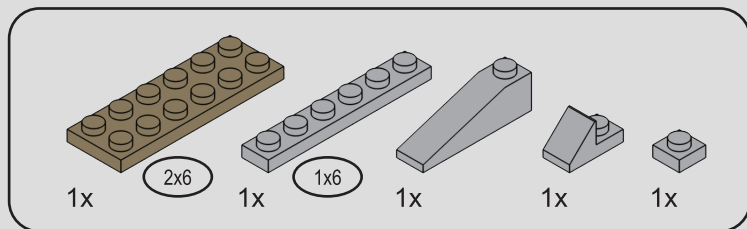

23

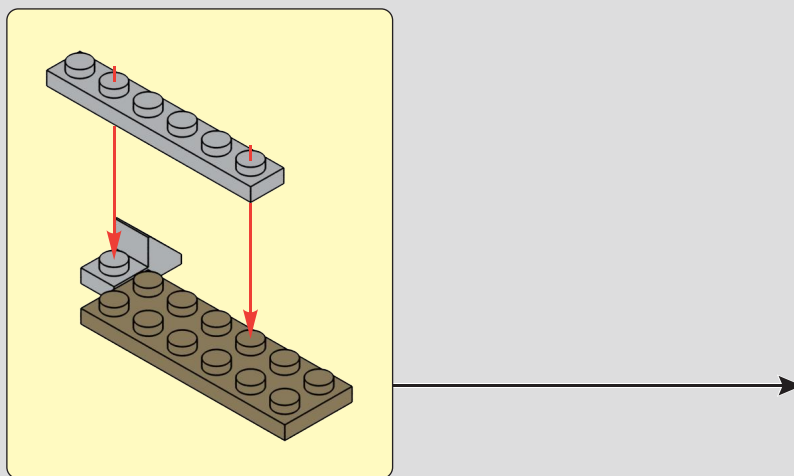

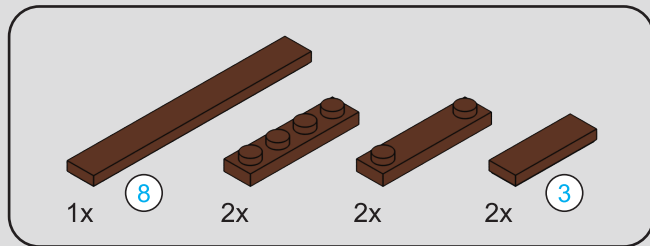

24

3

8

3

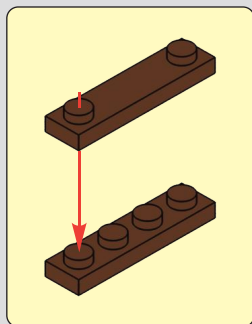

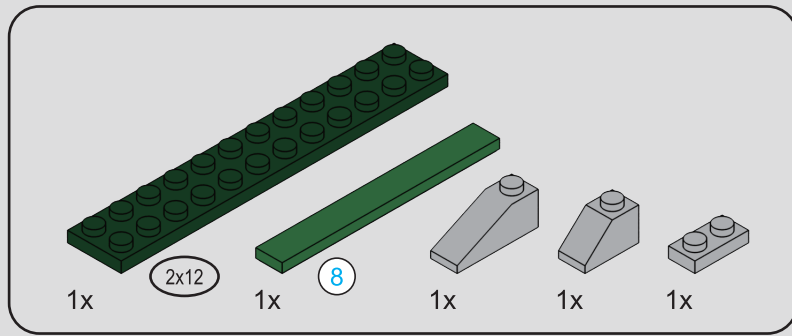

25



8



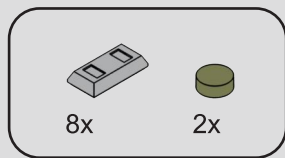

27

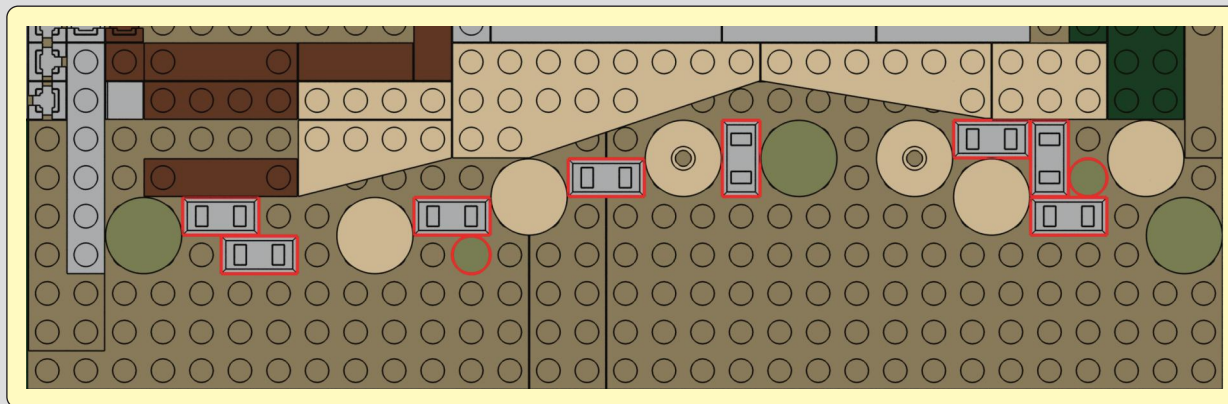



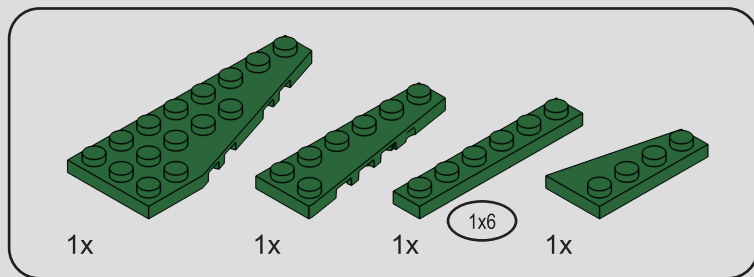

29



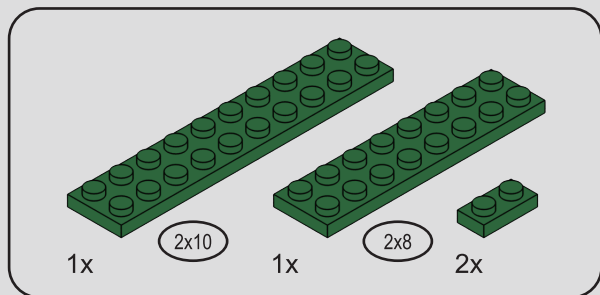

30

2x10

2x8

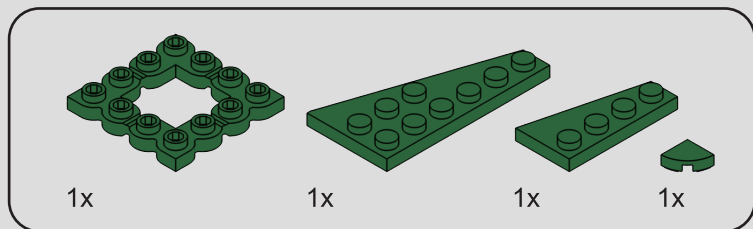

31



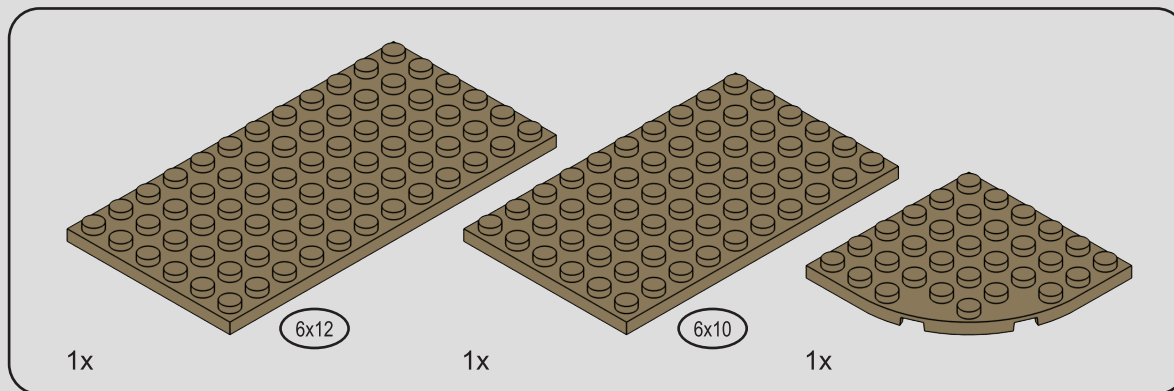

32

6x10

6x12

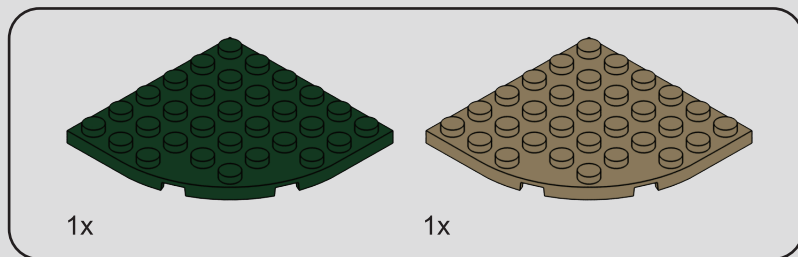

33

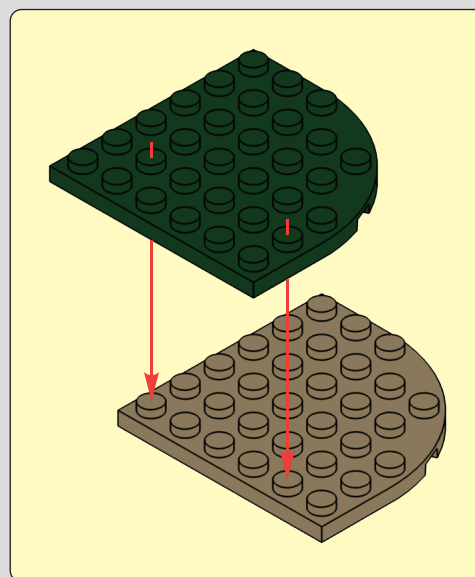

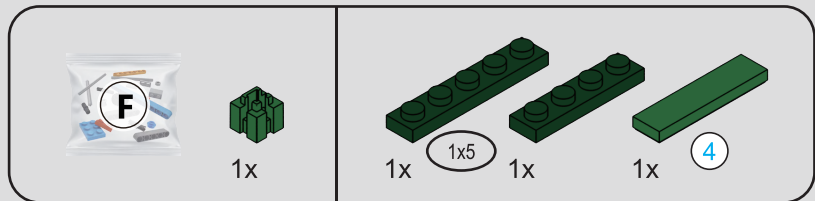

34

4

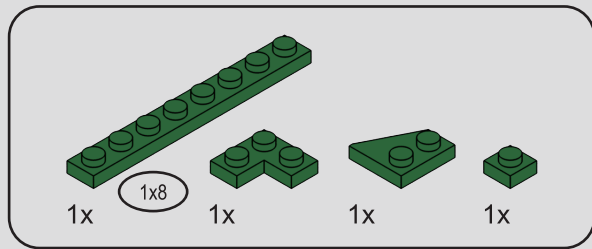

35

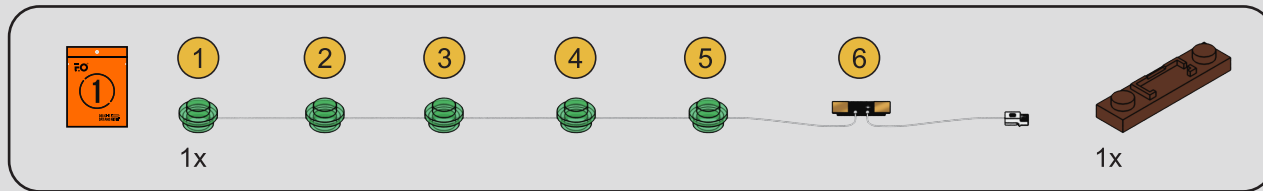

36

TEAR OFF

1

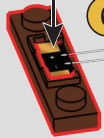

2

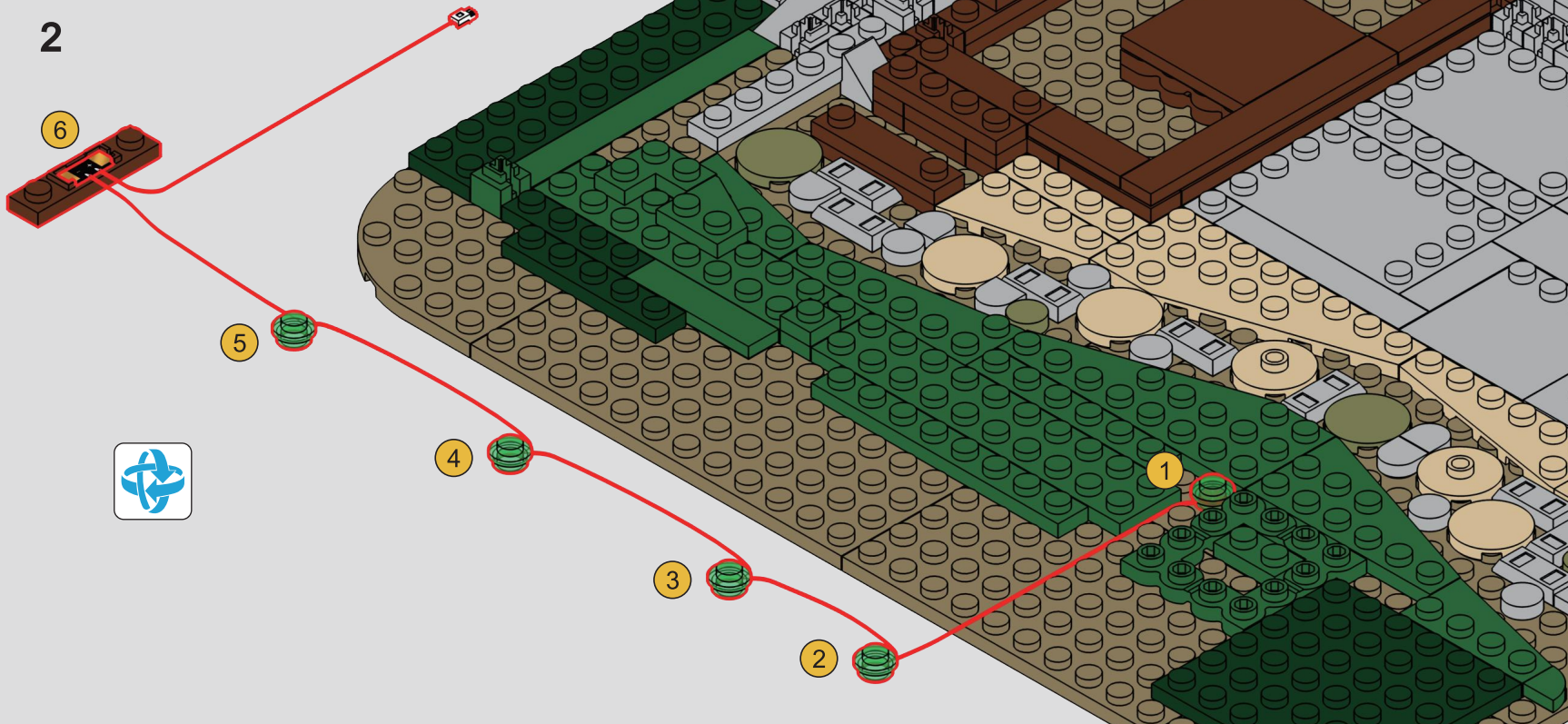

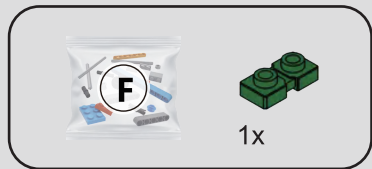

37

38

6

5

4

3

2

39

6

5

4

3

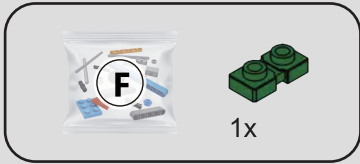

40

1

2

6

5

4

41

6

5

4

42



5

6

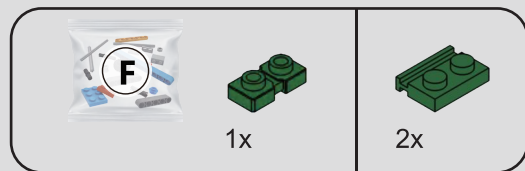

43

1

2

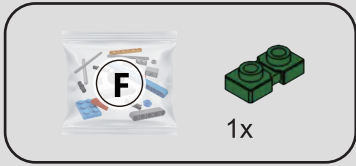

44

1

6

2

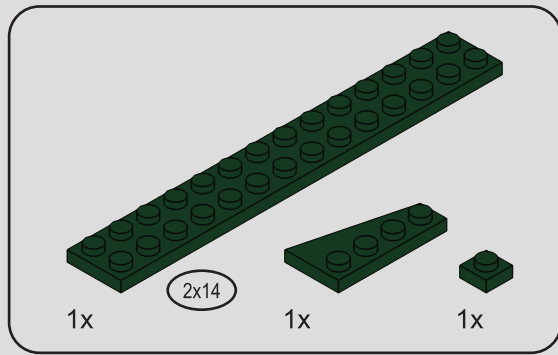

45

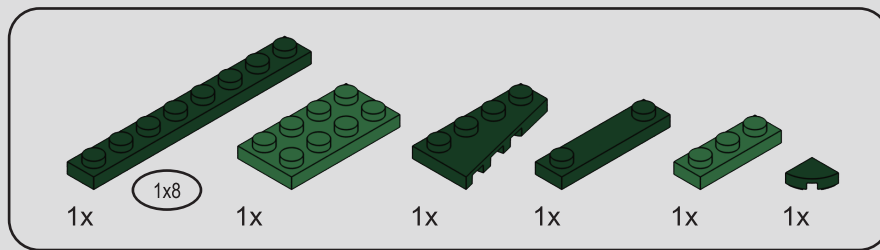

46

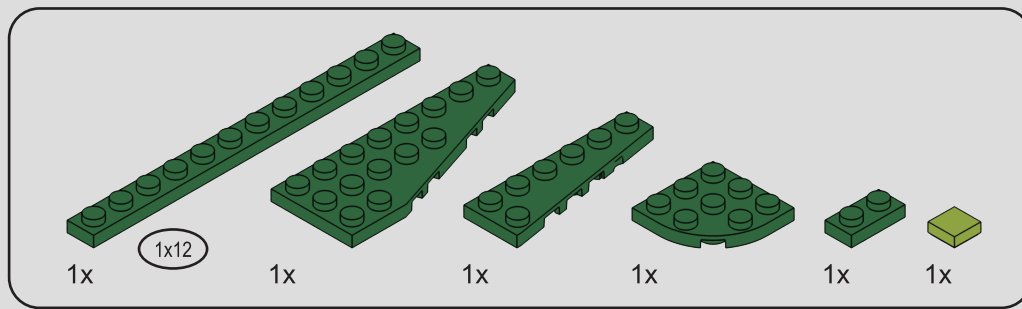

47



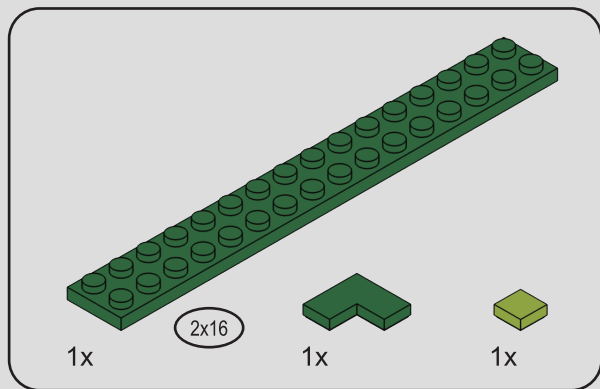

48

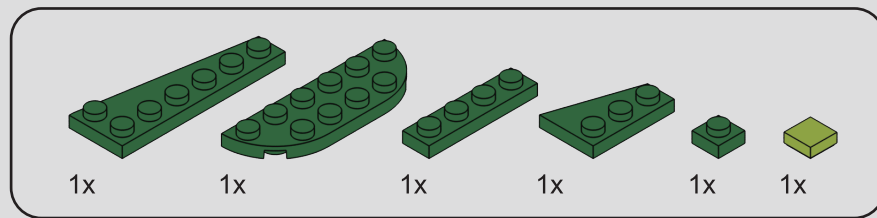

49

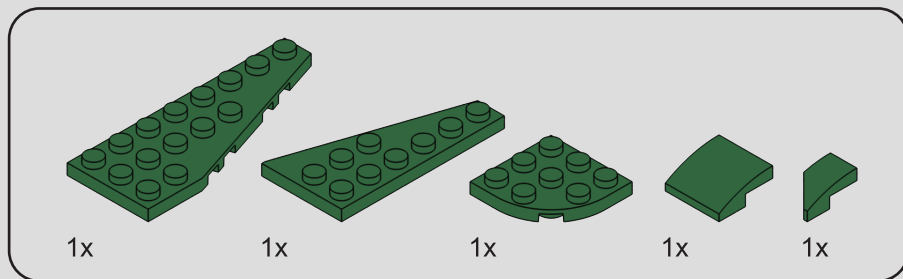

50

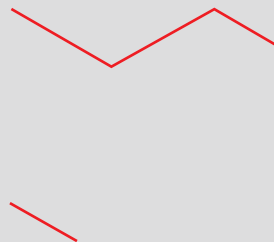

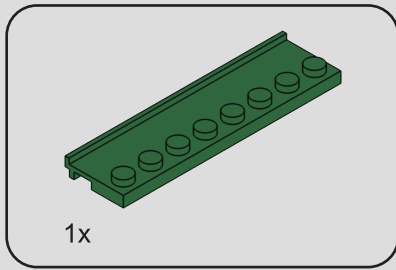

51
1

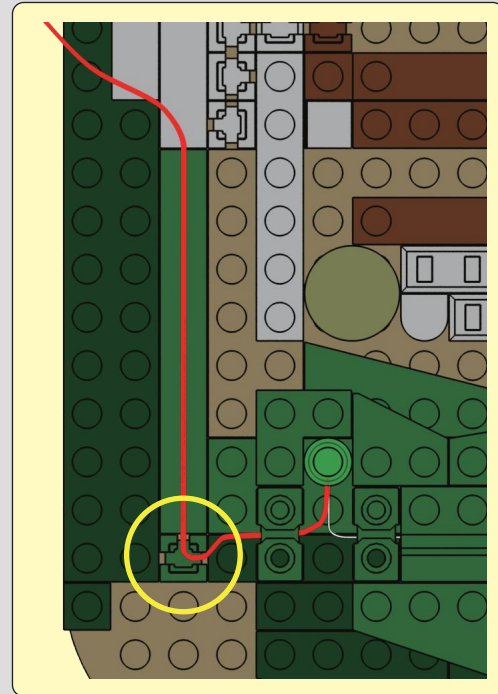

6

2

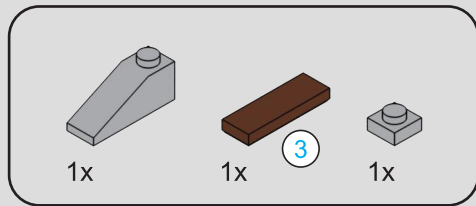

52

1

6

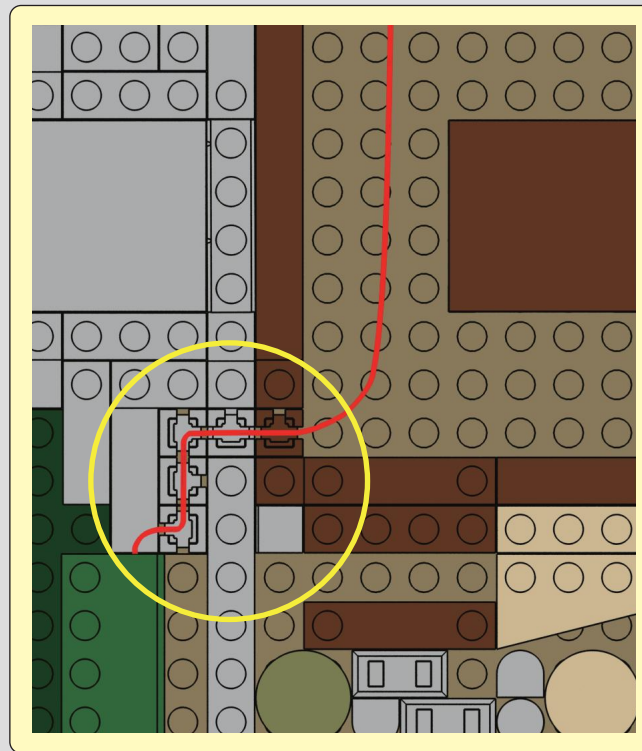

2

3

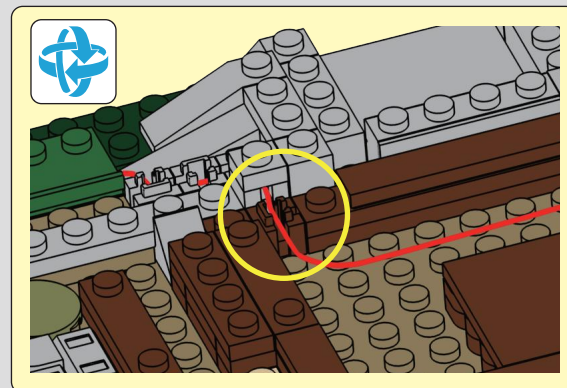

3

53

6

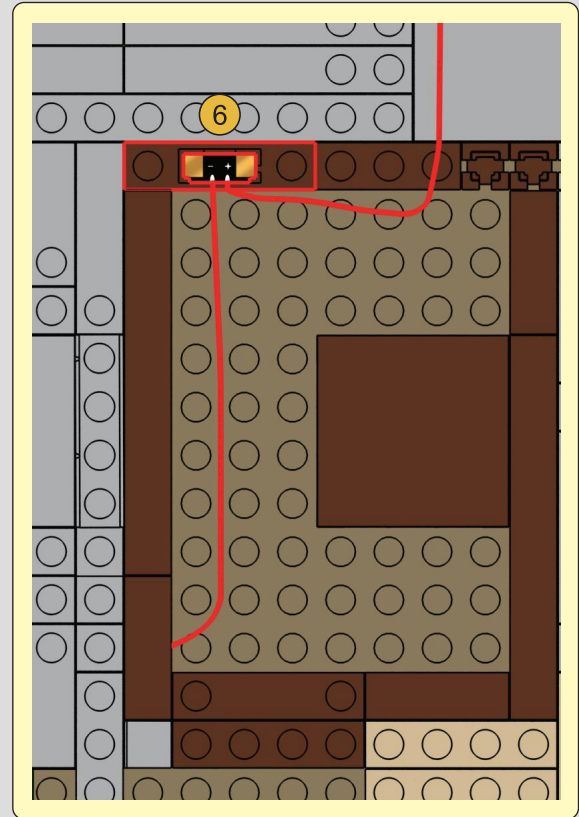

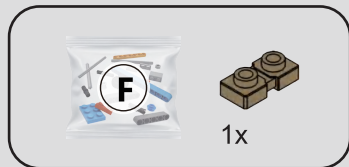

54

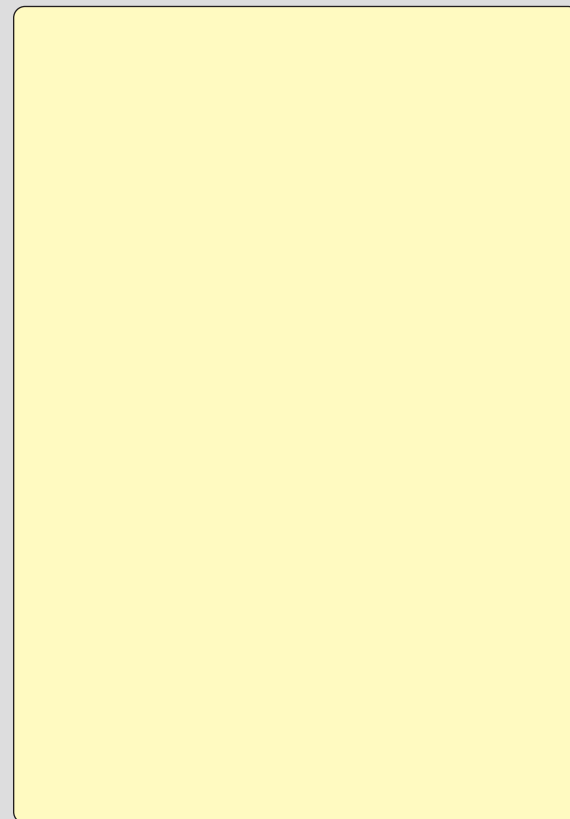

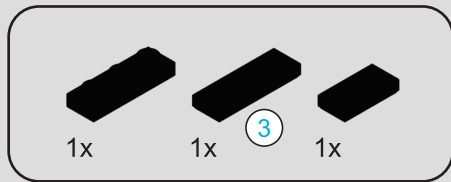

55

1

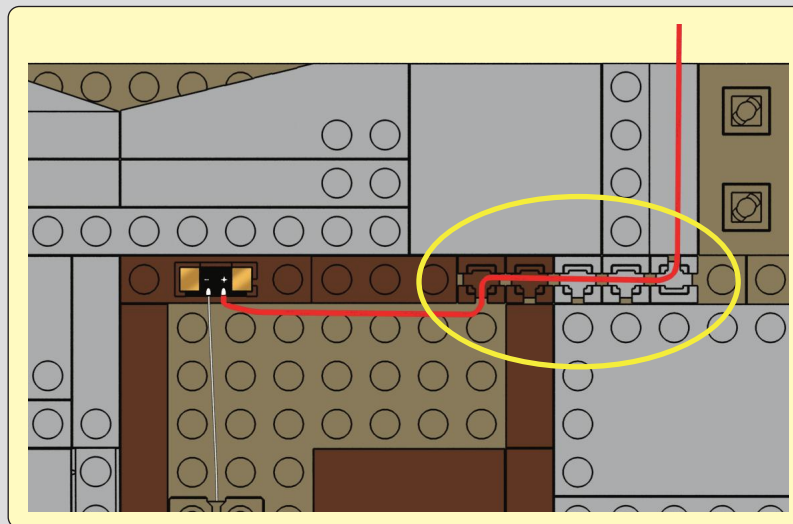

2



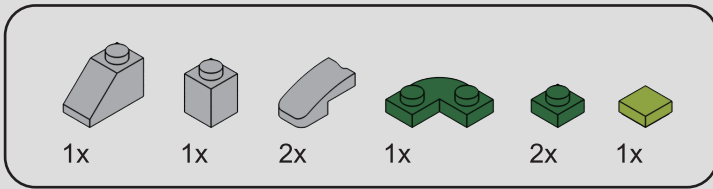

56



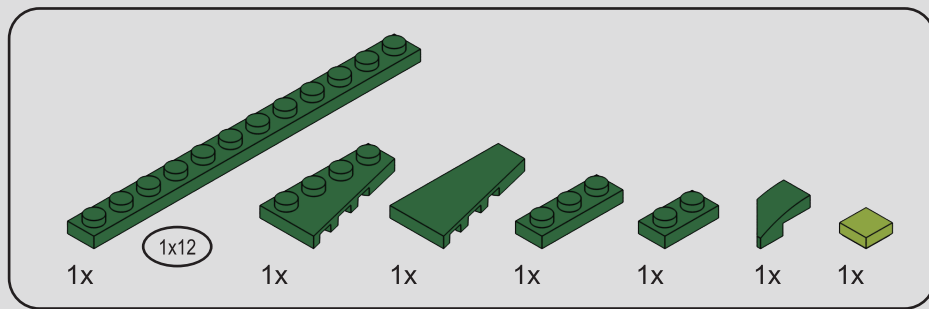

57

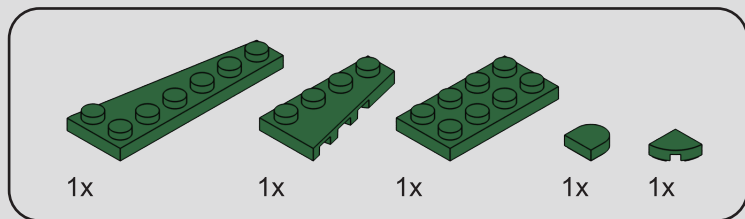

58



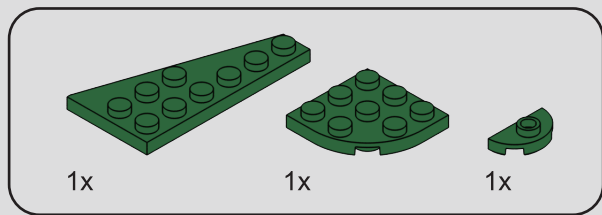

59

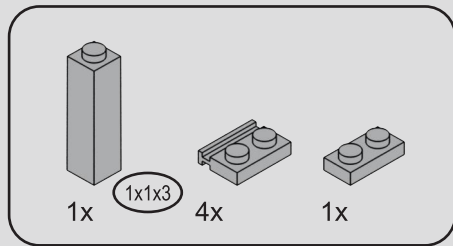

60



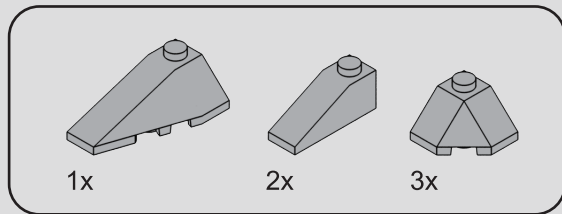

61

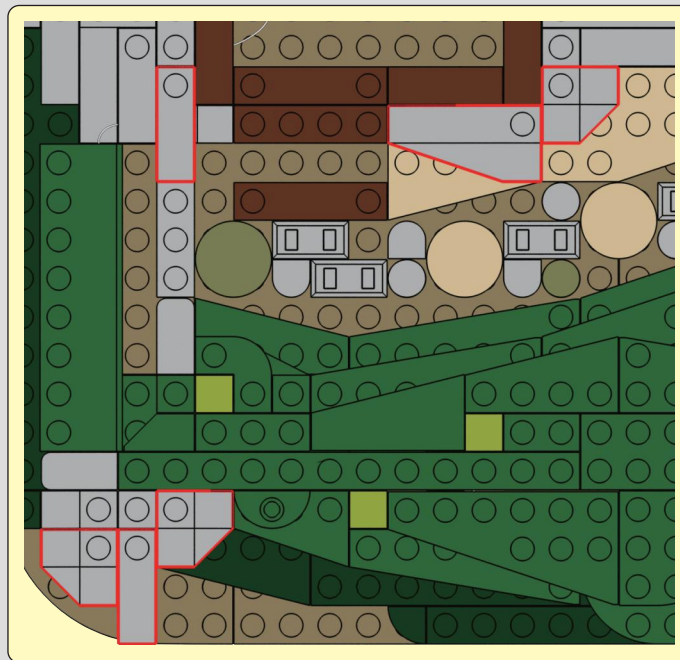

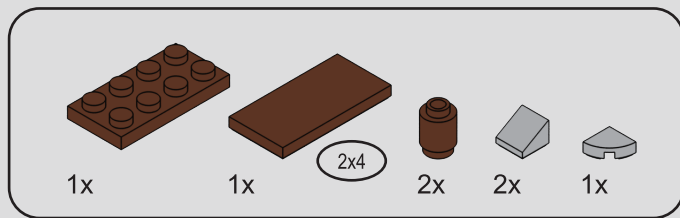

62

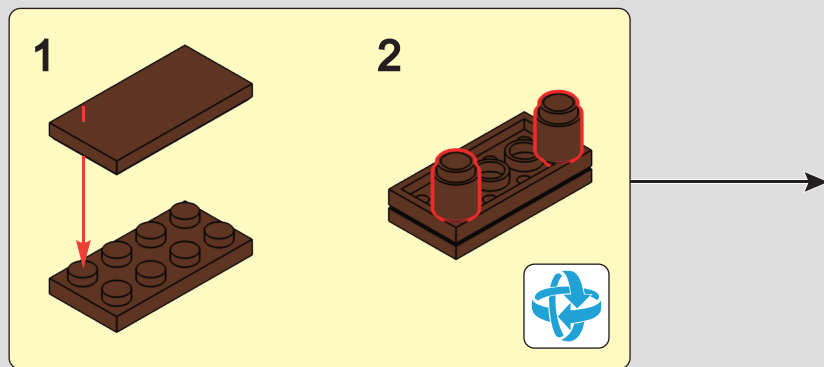

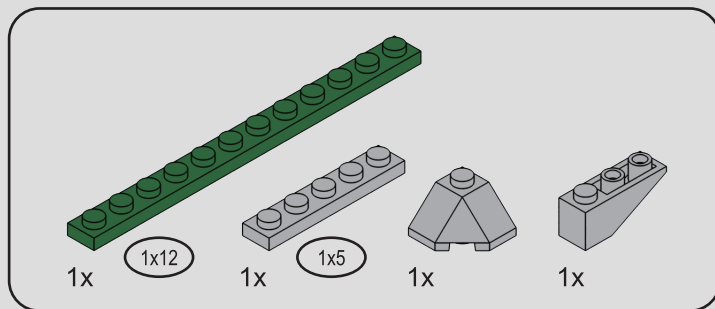

63

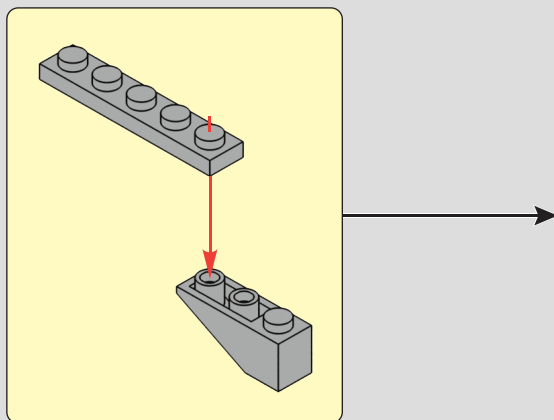

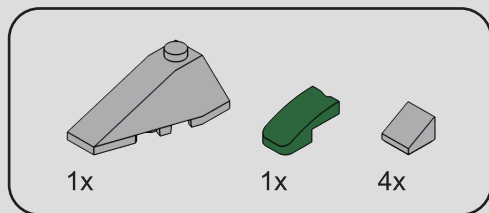

64

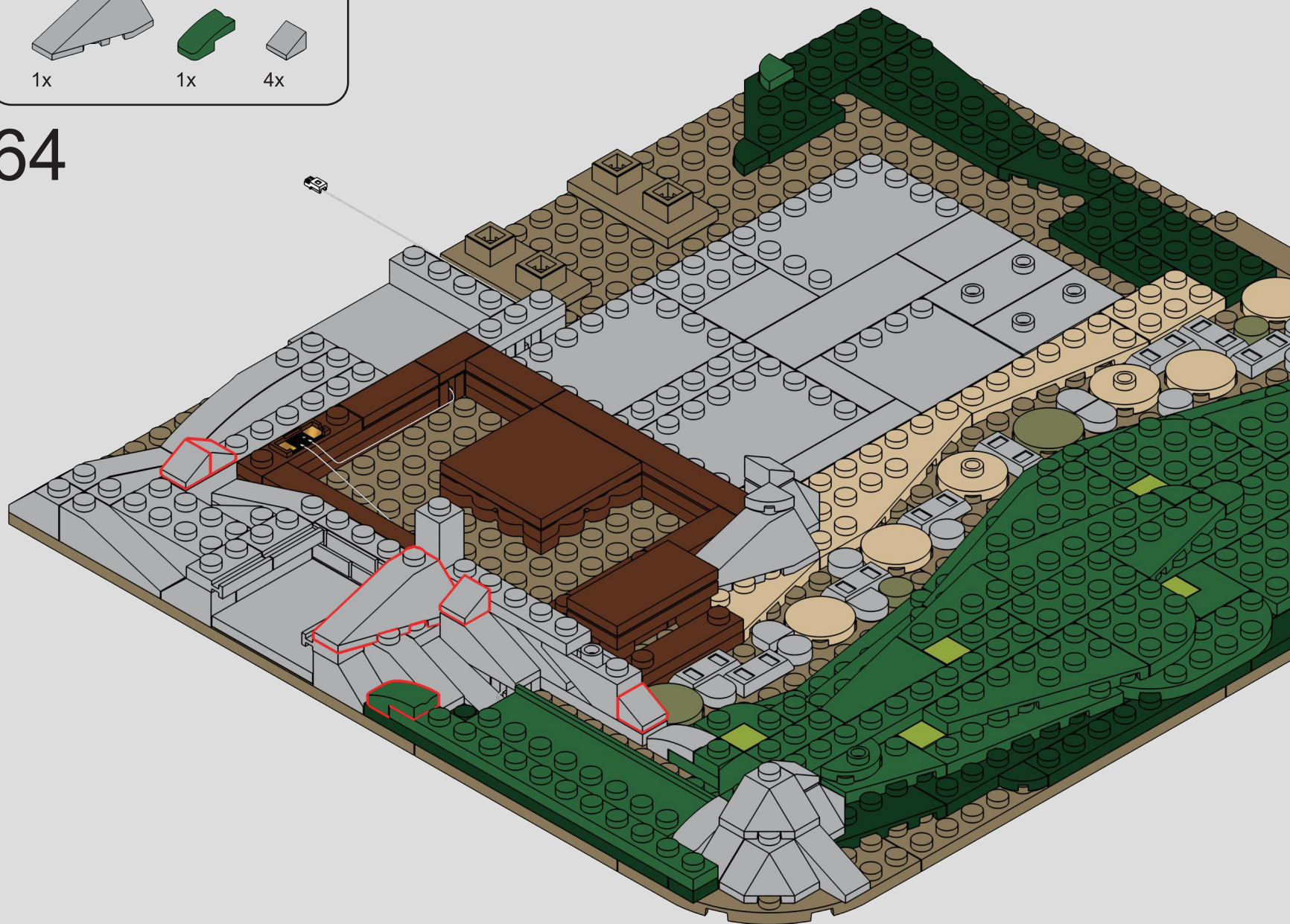

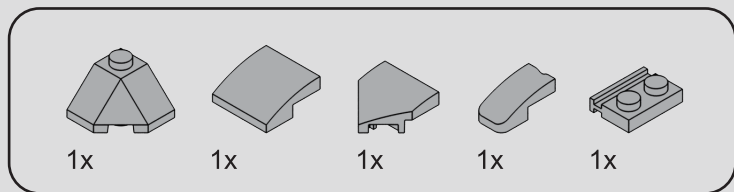

65

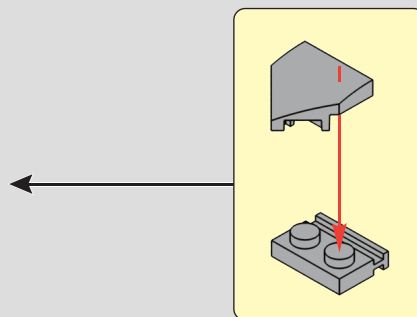

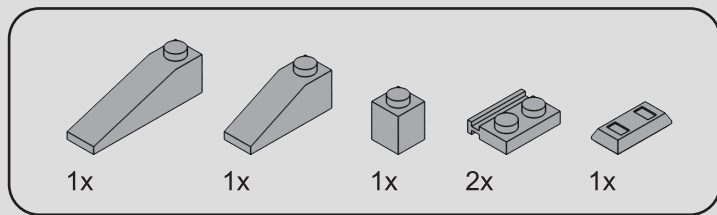

66

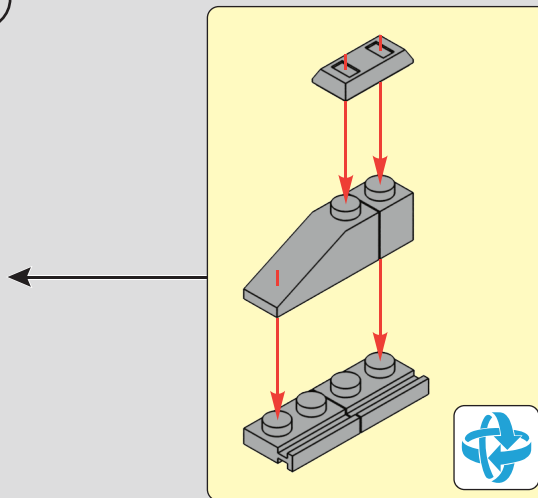



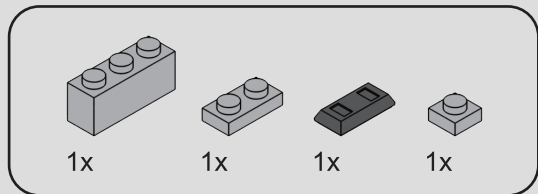

67

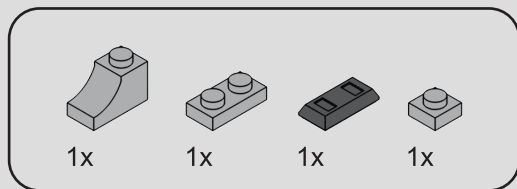

68

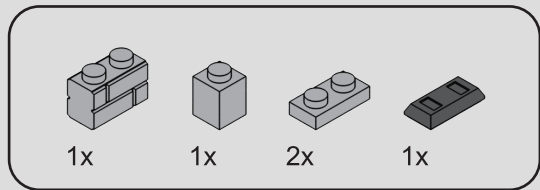

69



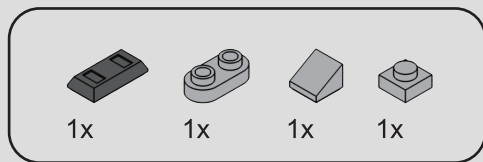

70

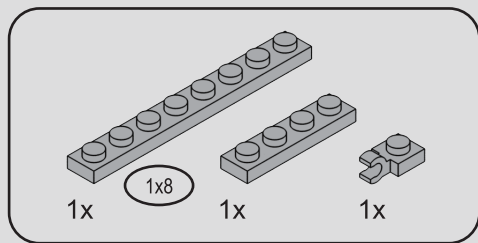

71

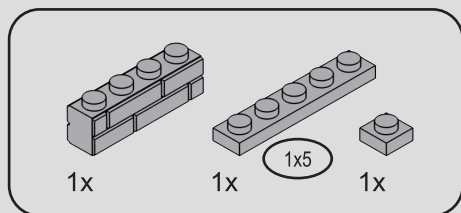
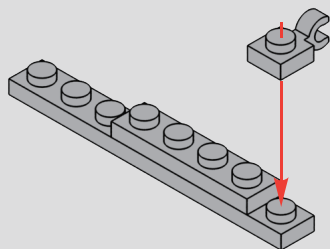

72

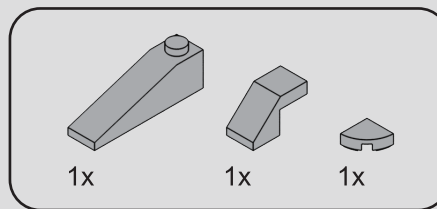

73

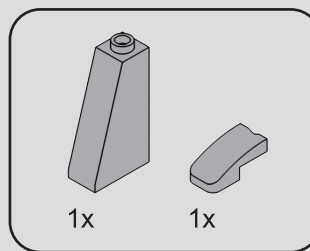

74



75

|

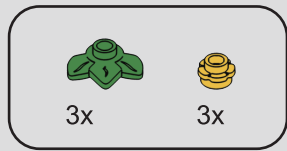

76

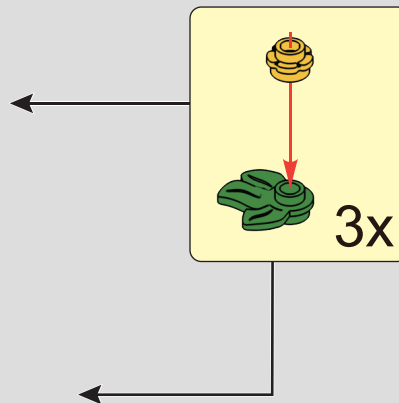

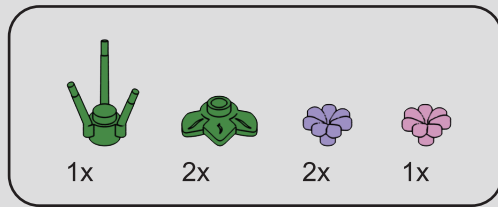

77

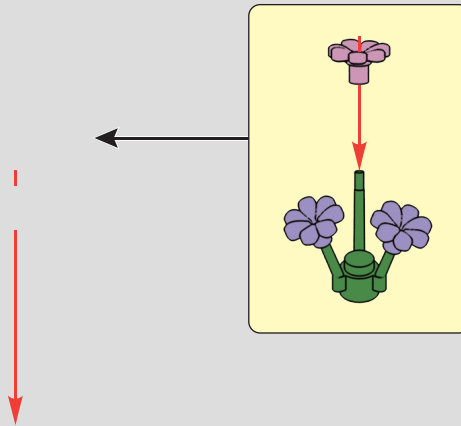

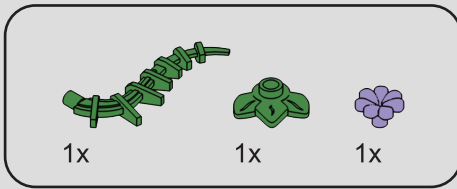

78

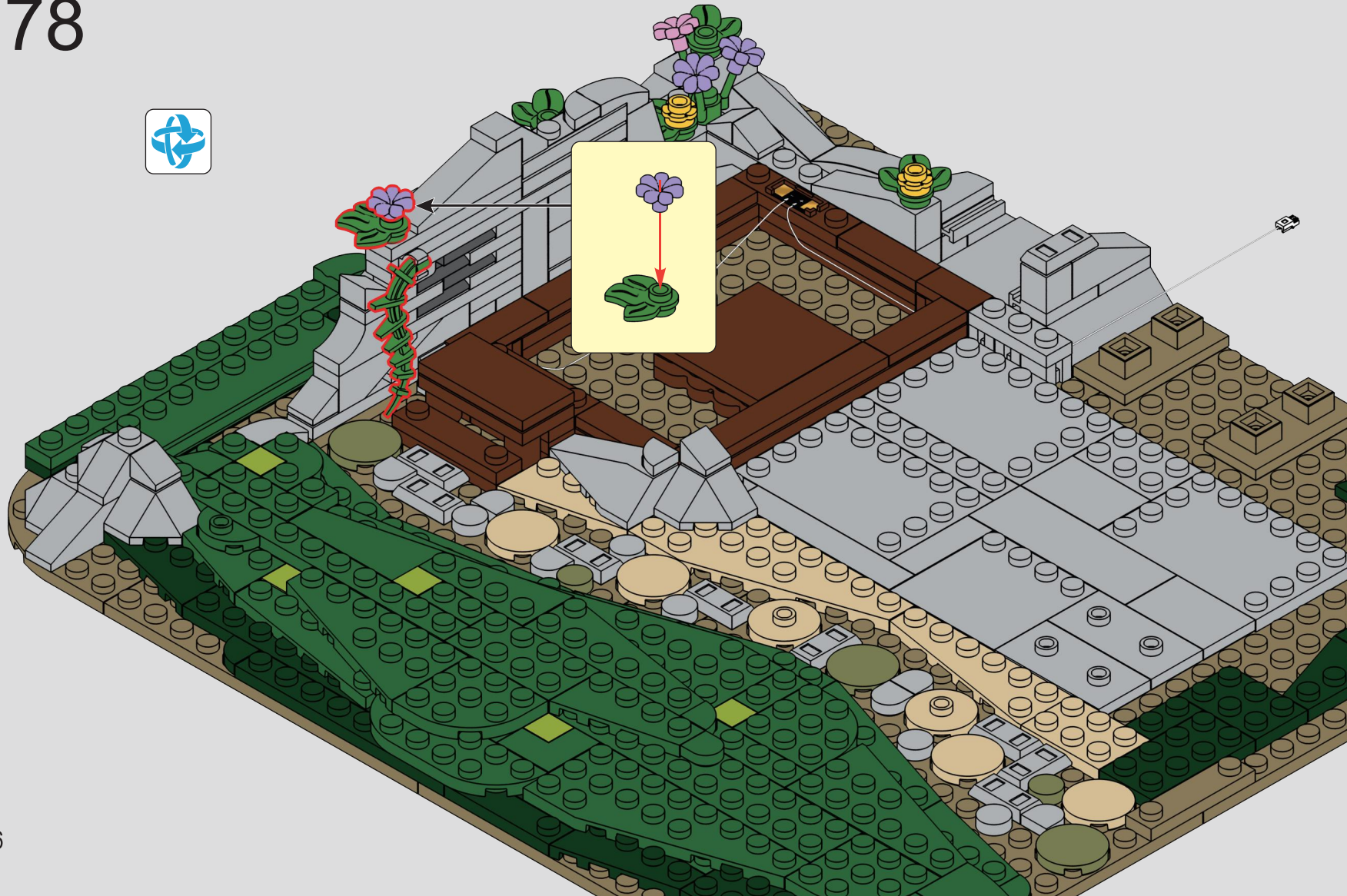

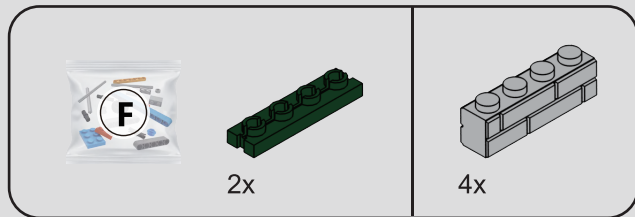

79

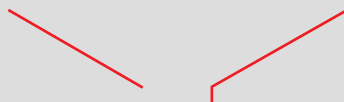

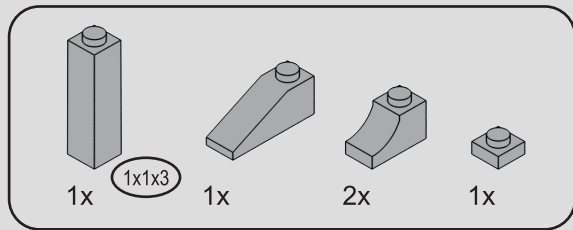

80



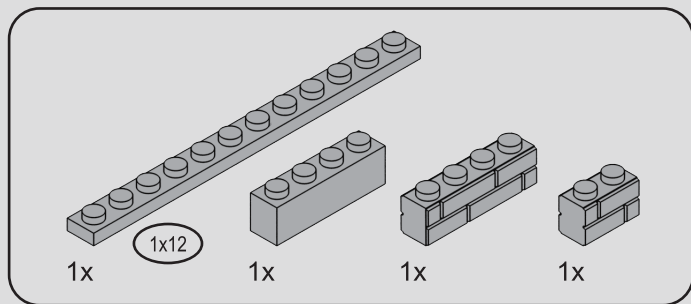

81

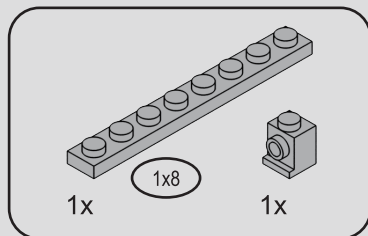
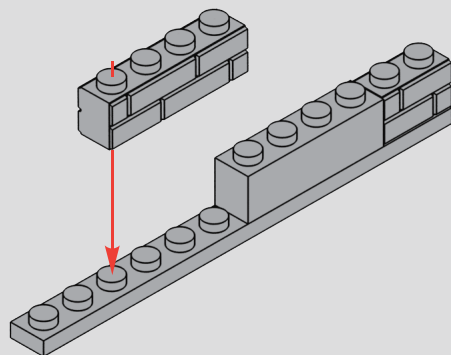

82

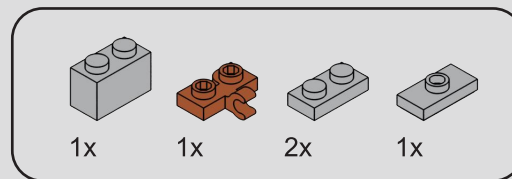

83

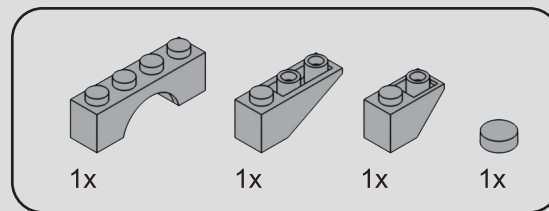
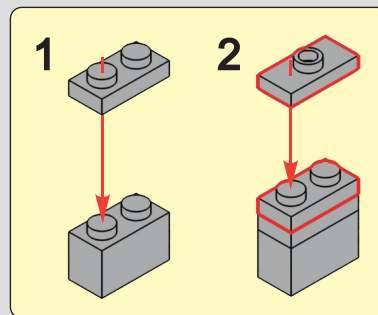

84



85

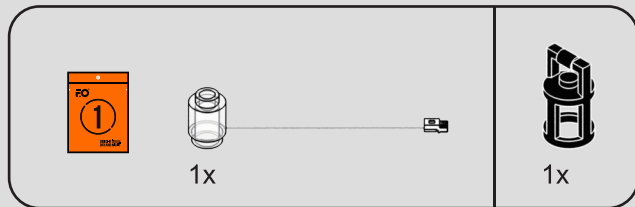

86

1

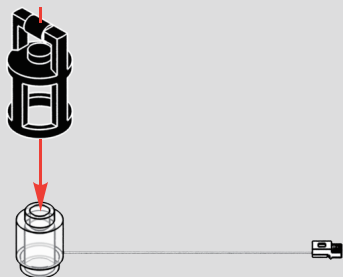

2

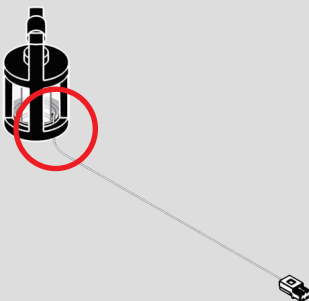

3

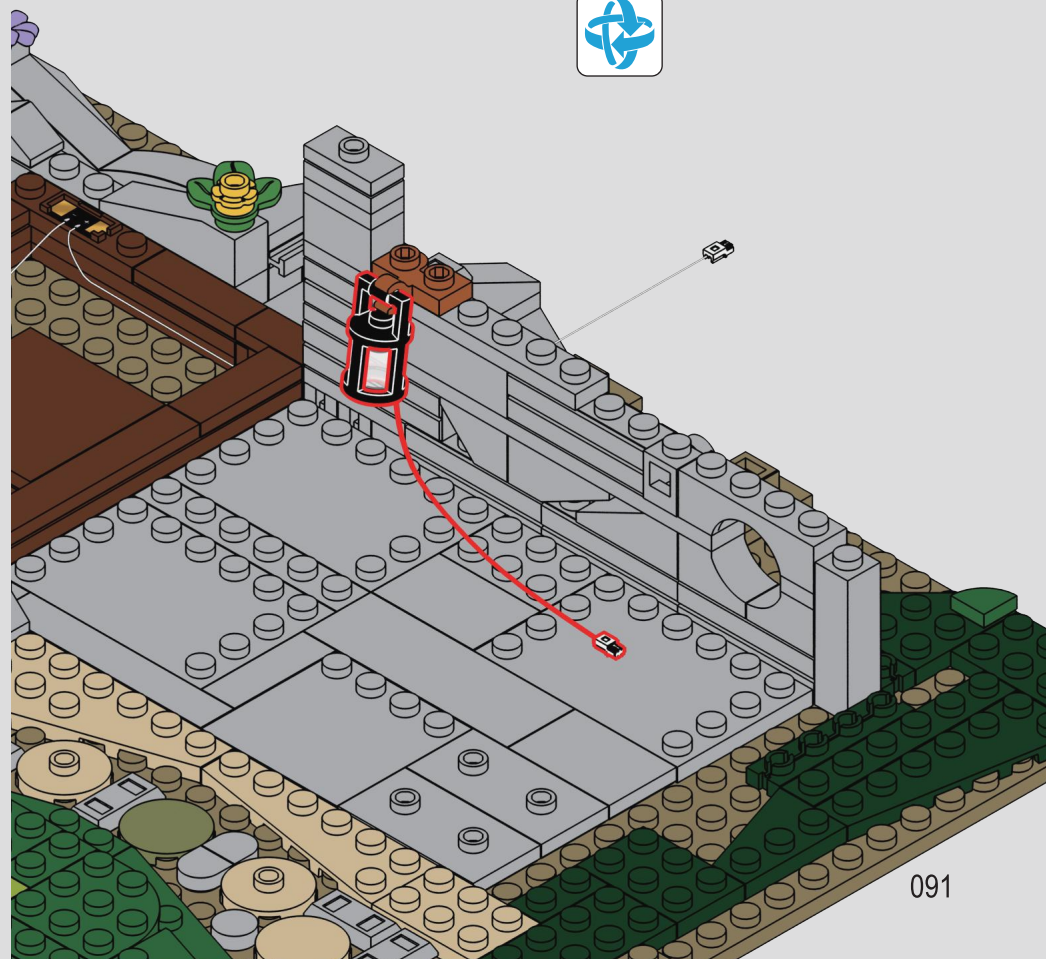

4

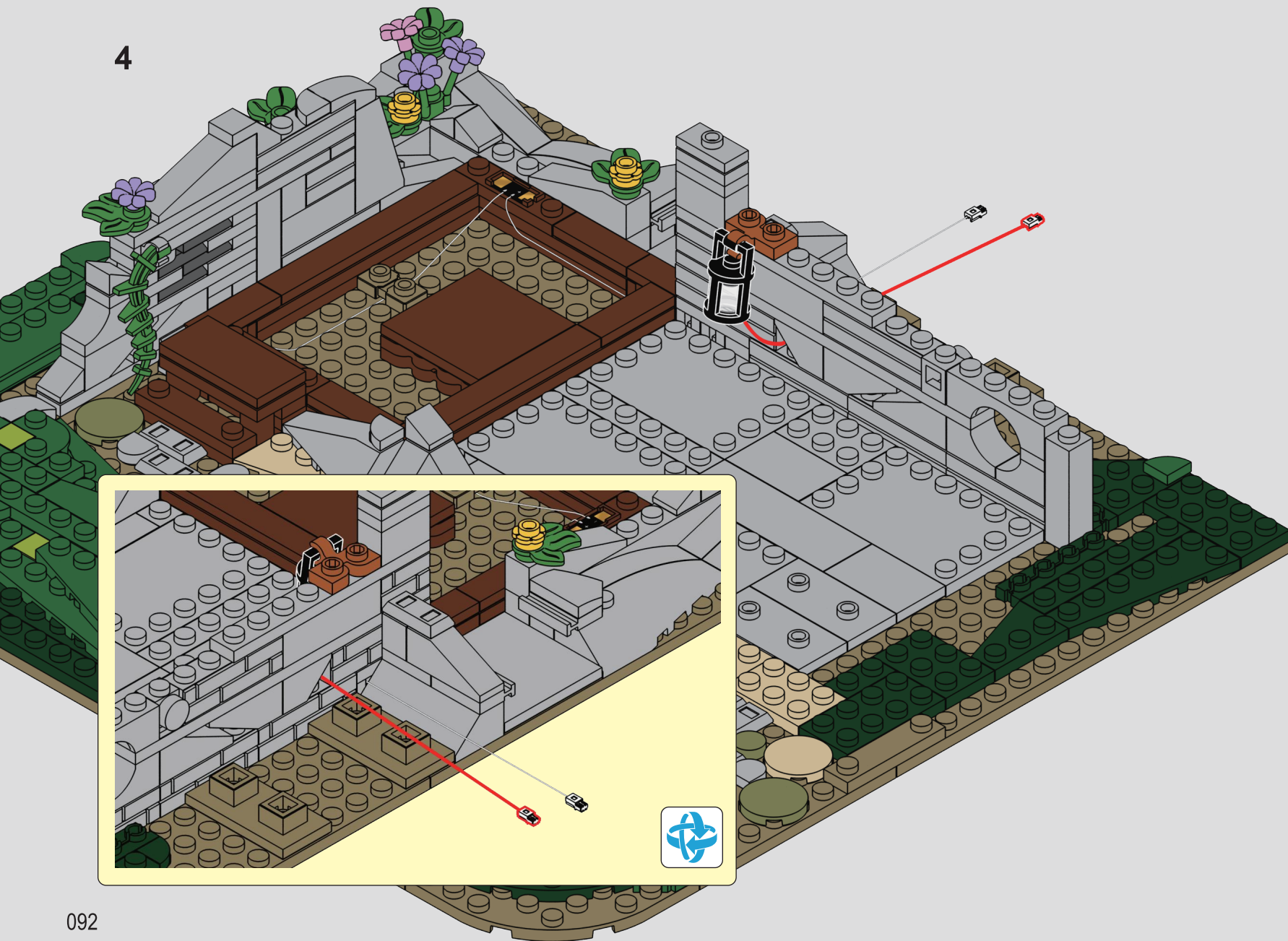

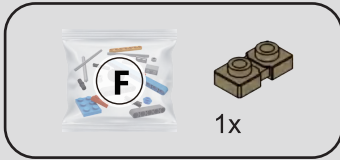

87

1

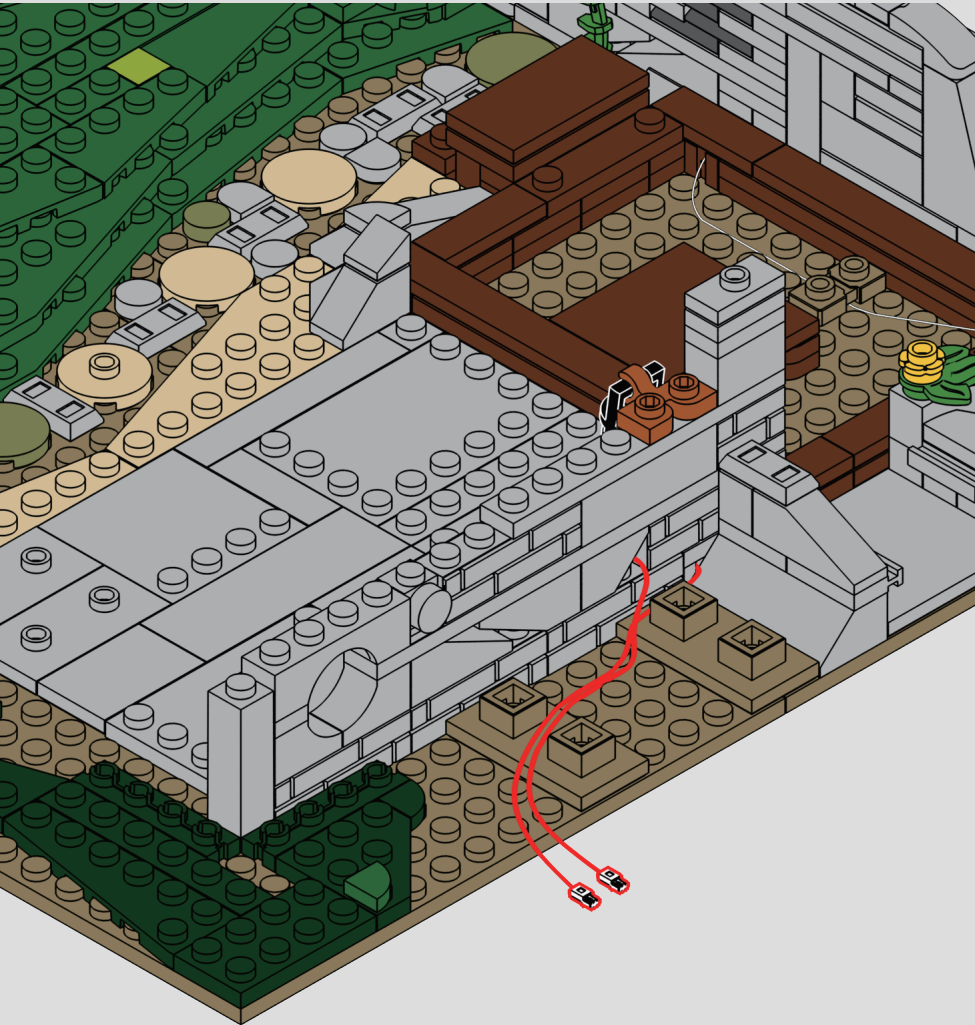

2

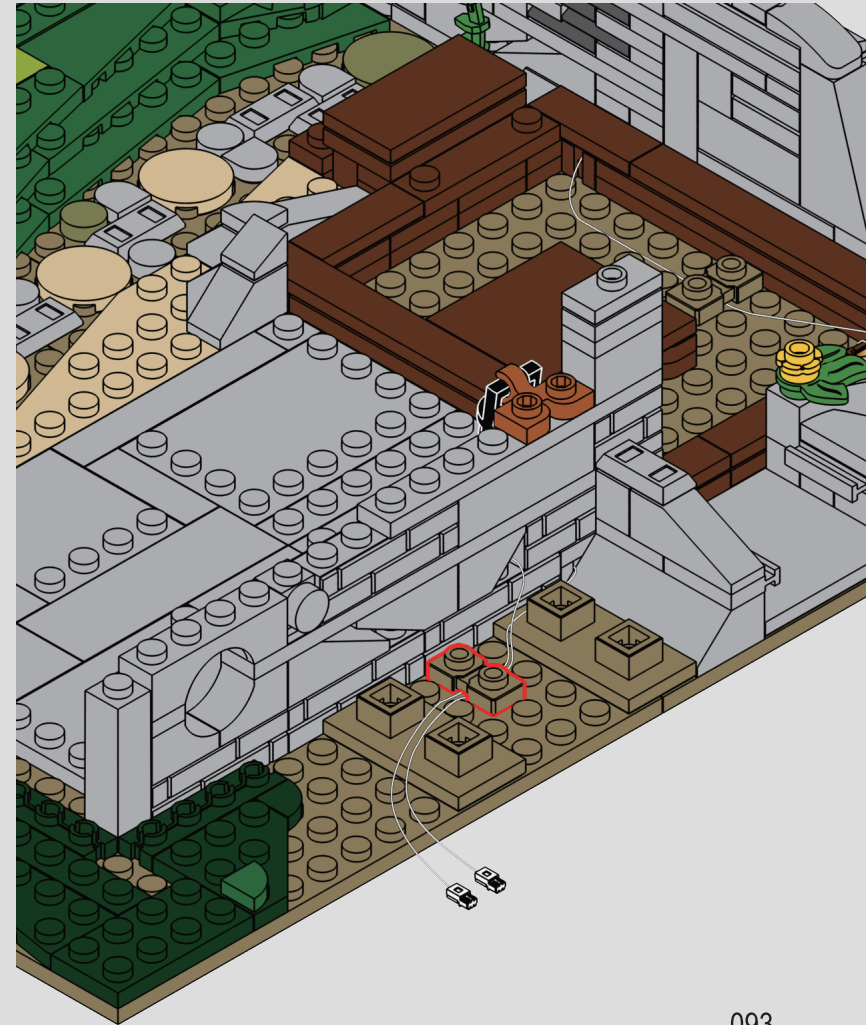

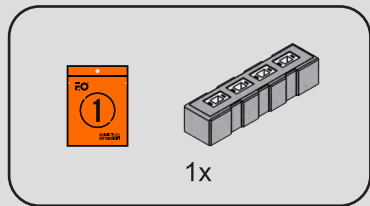

88

1



2

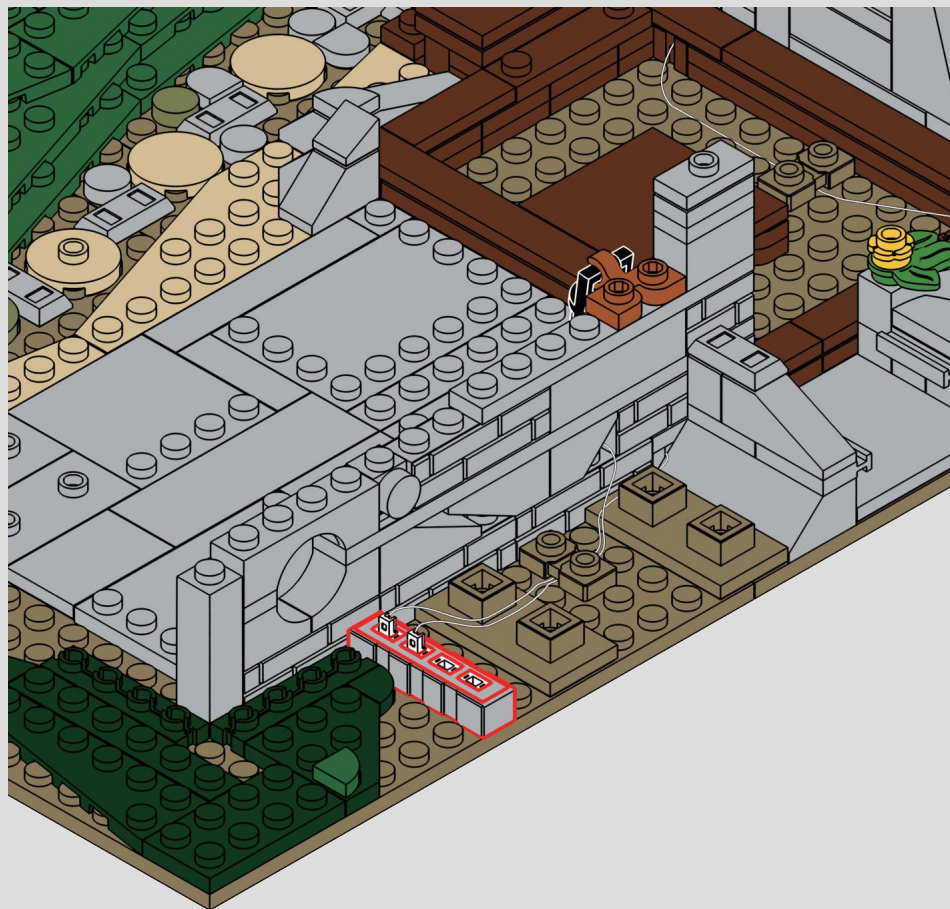

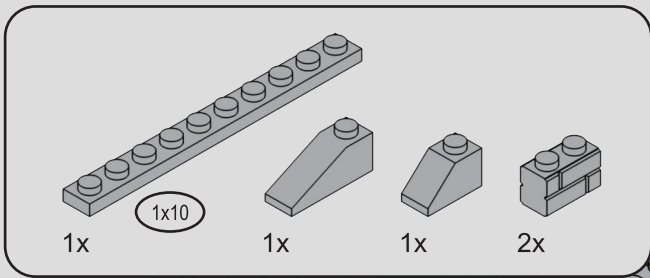

89

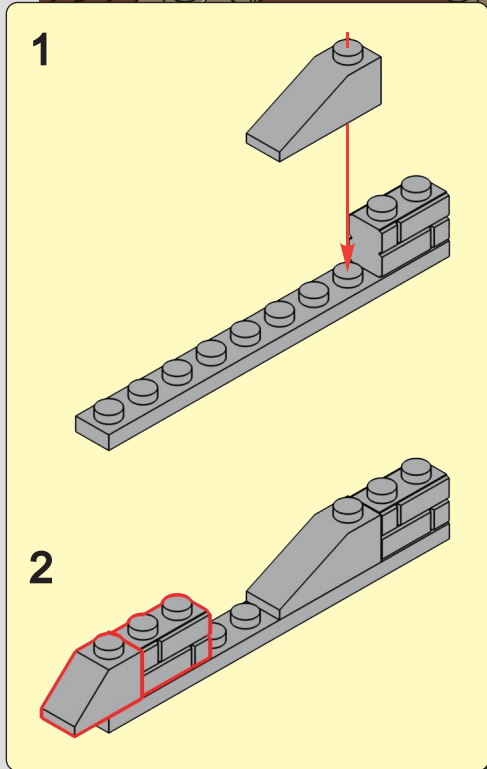

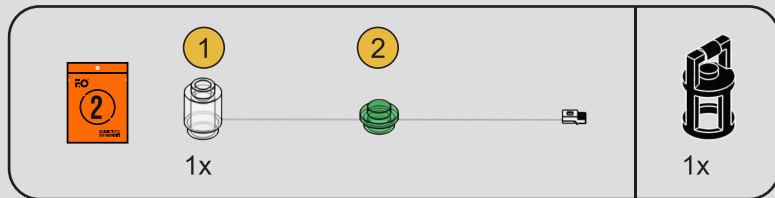

90

1

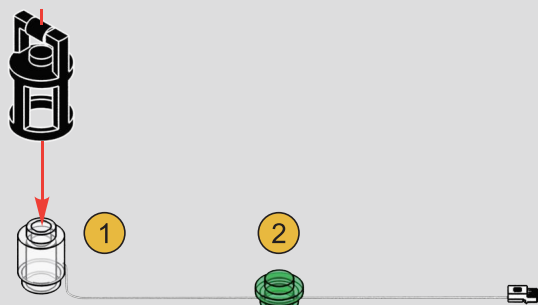

2

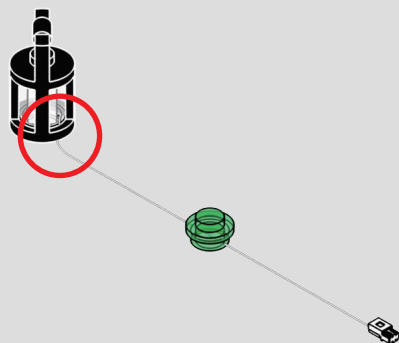

3

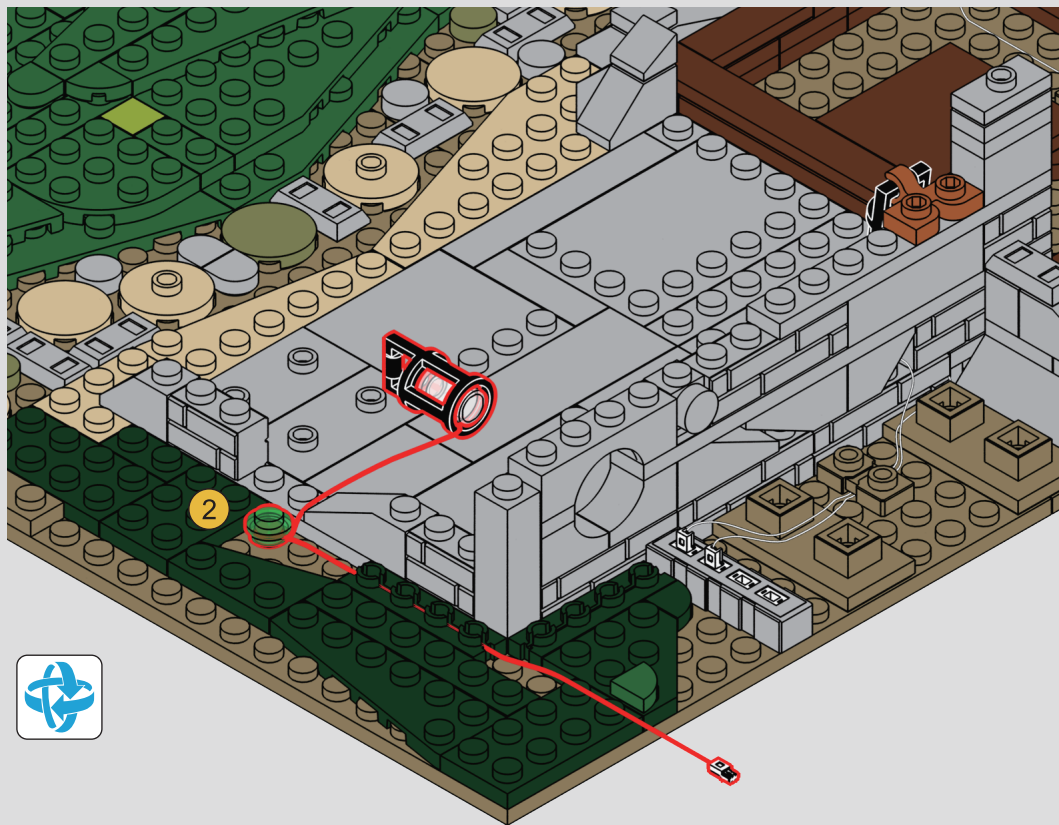

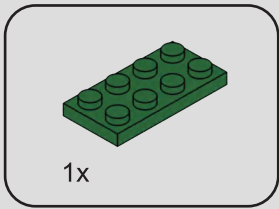

91

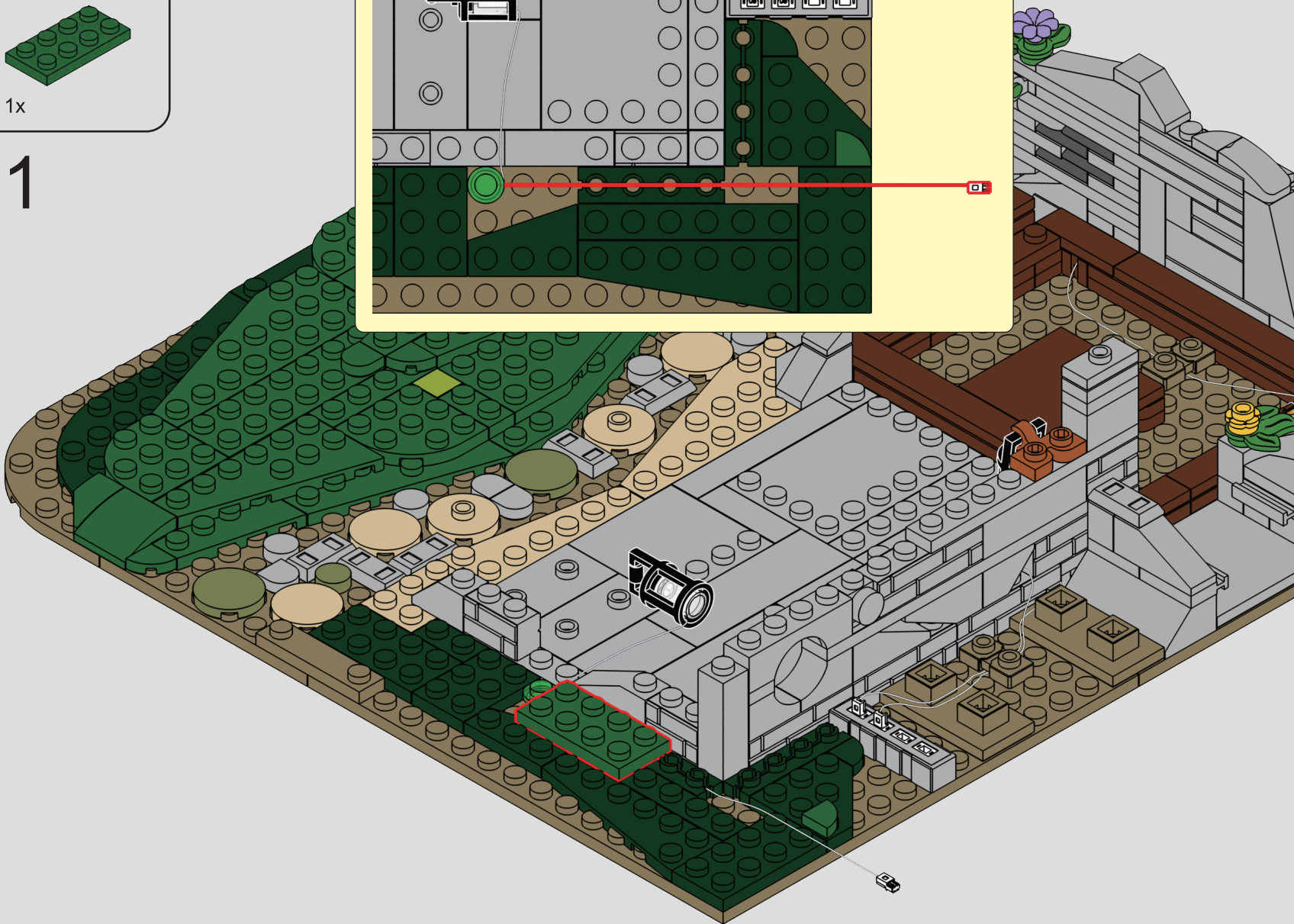
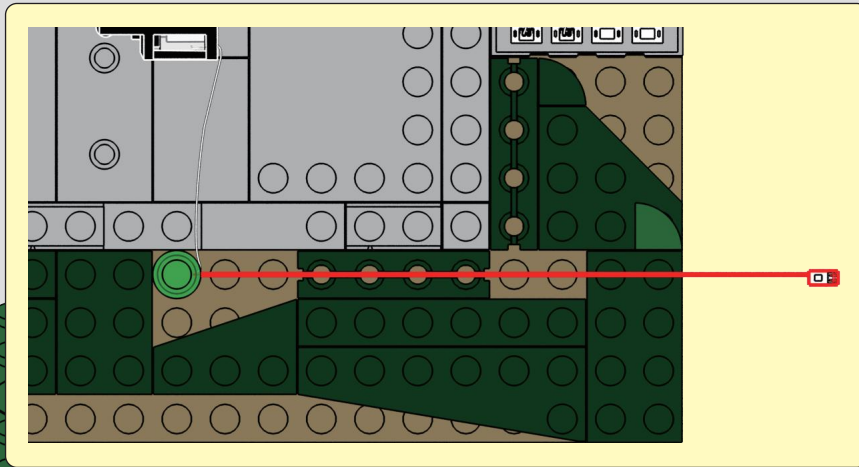

92

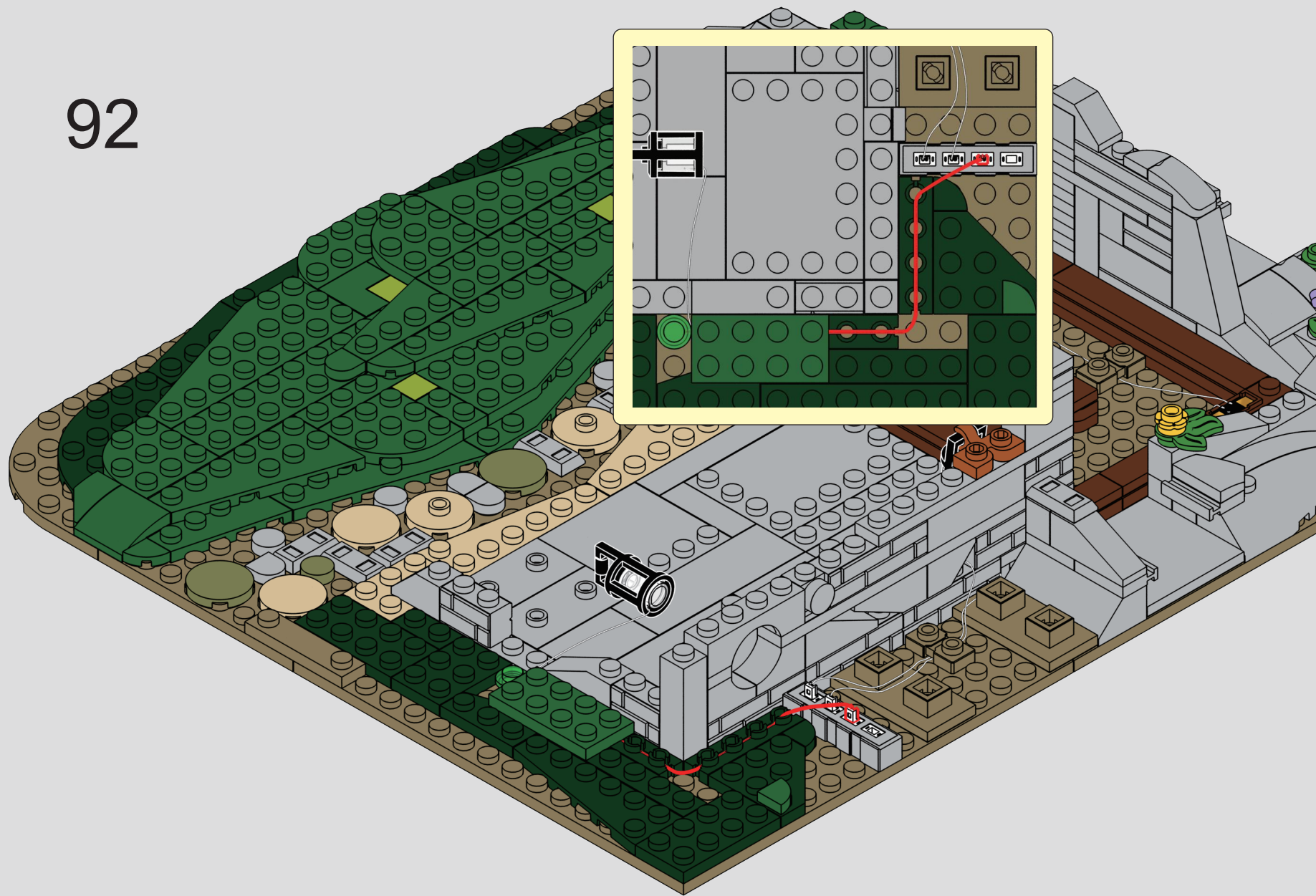

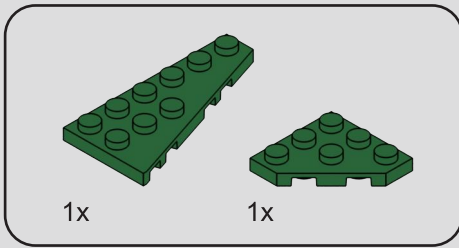

93

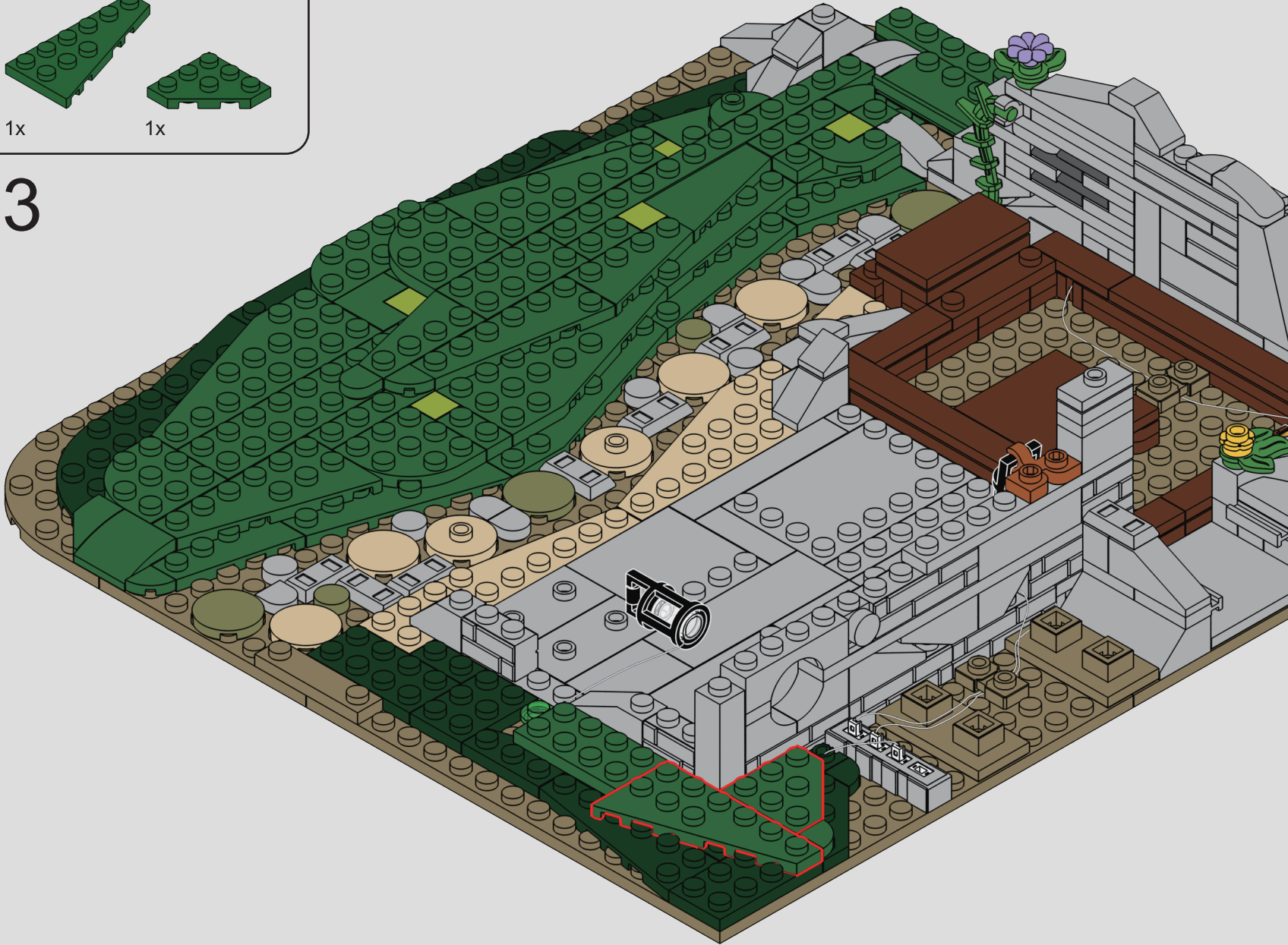

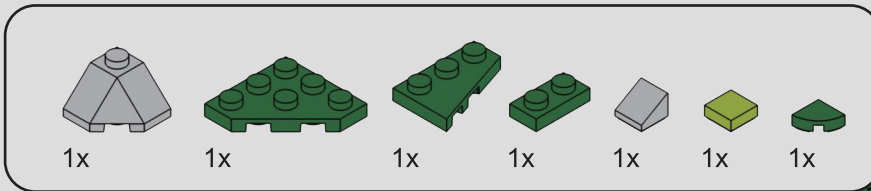

94

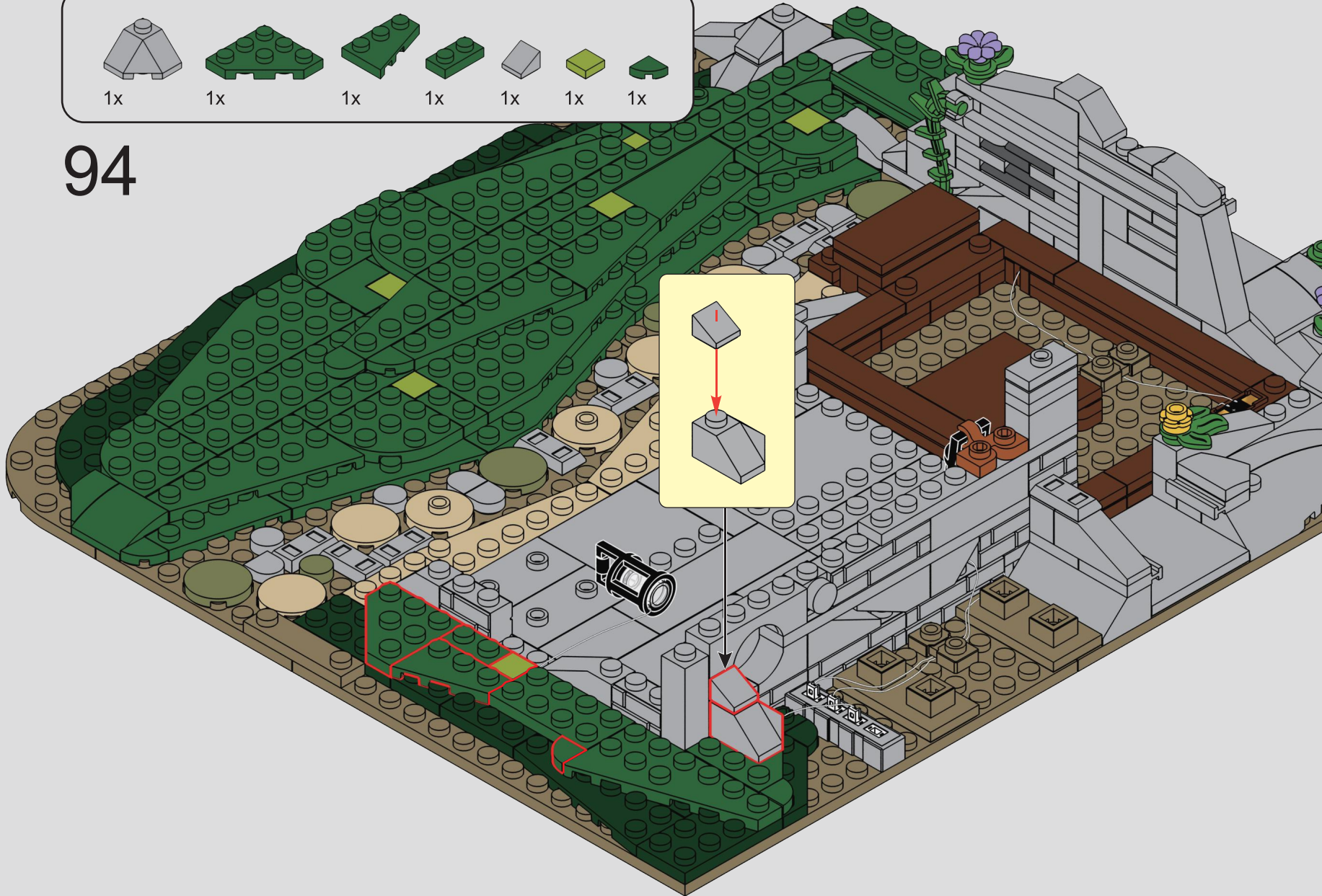

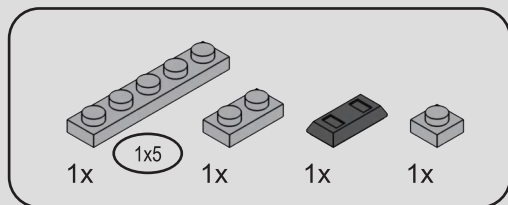

95

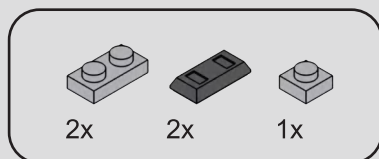
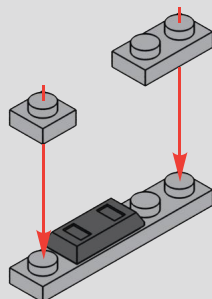

96

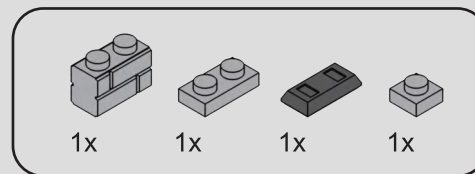
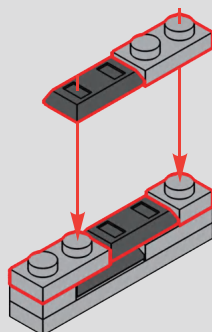

97

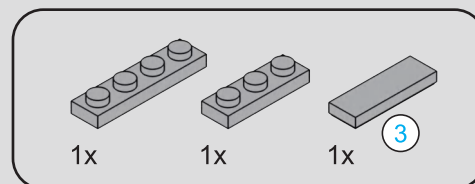
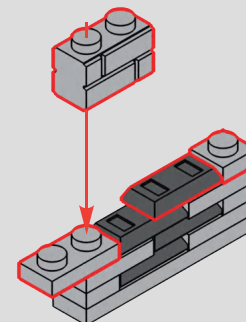

98

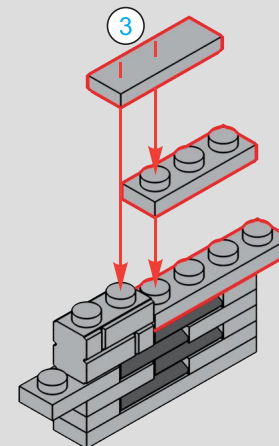

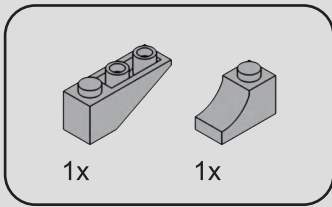

99

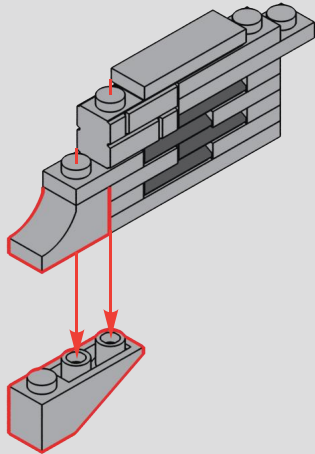

100

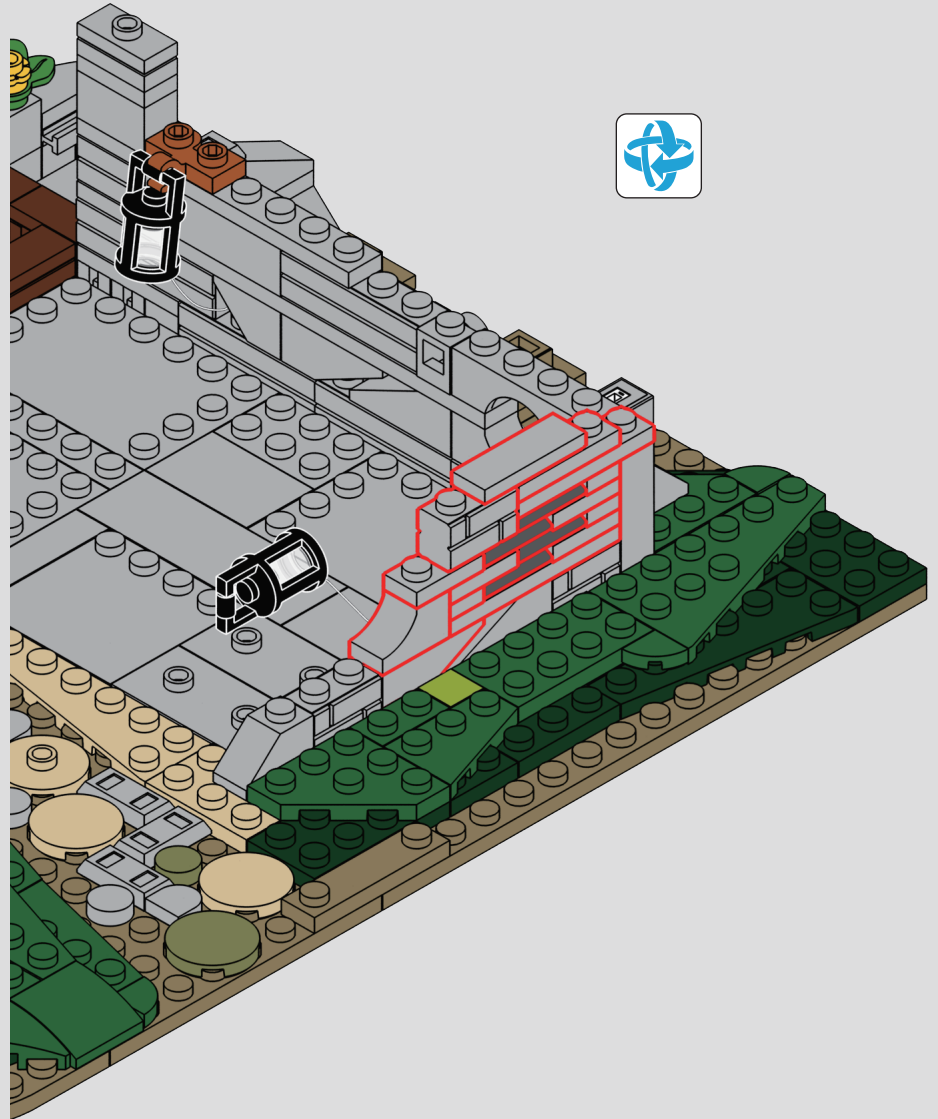

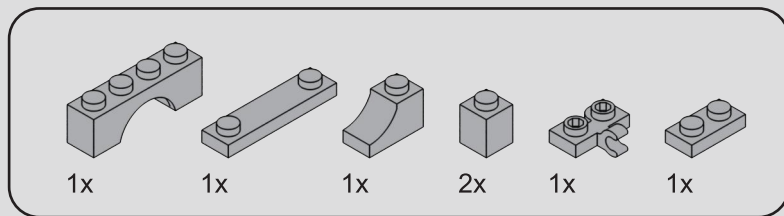

101

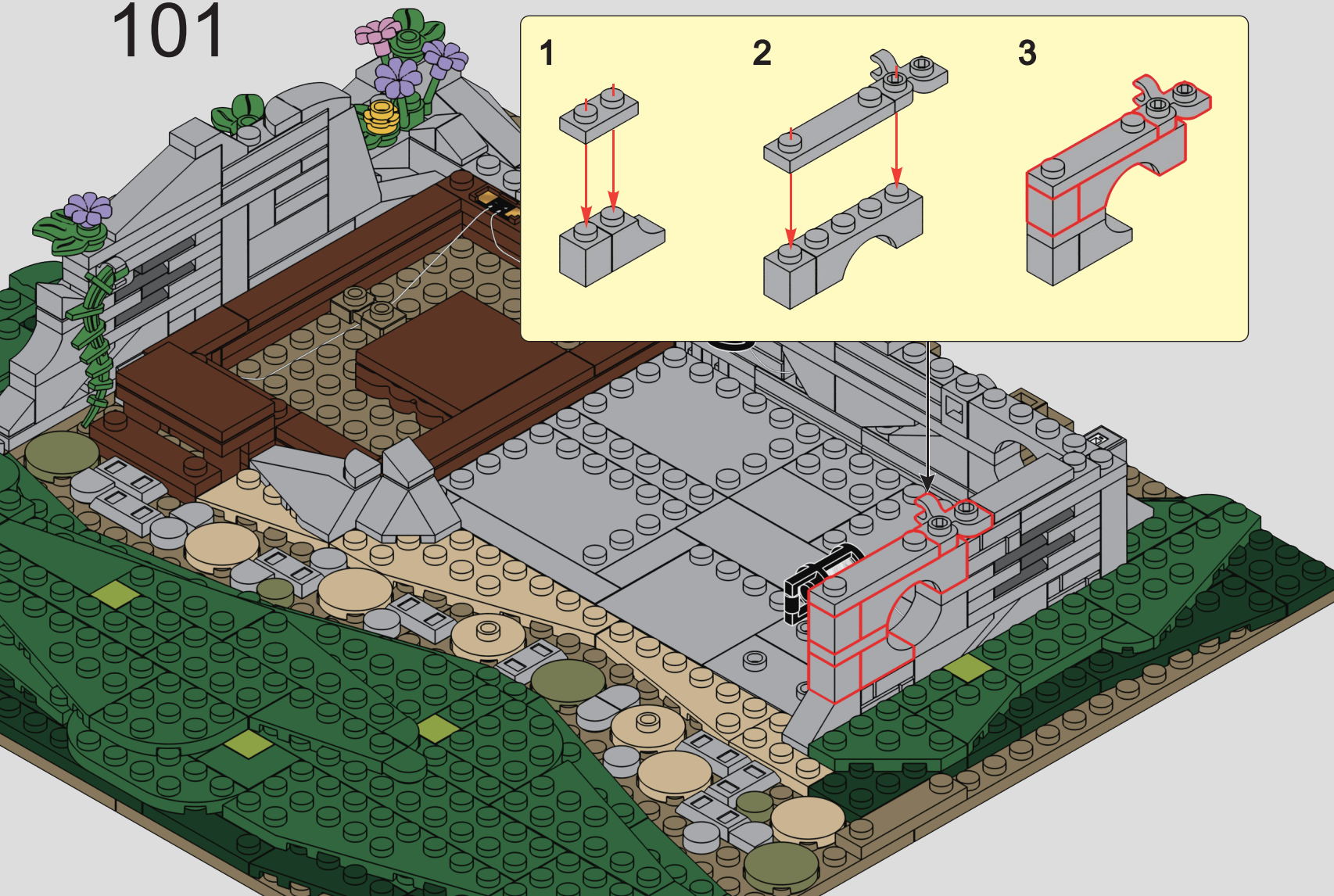
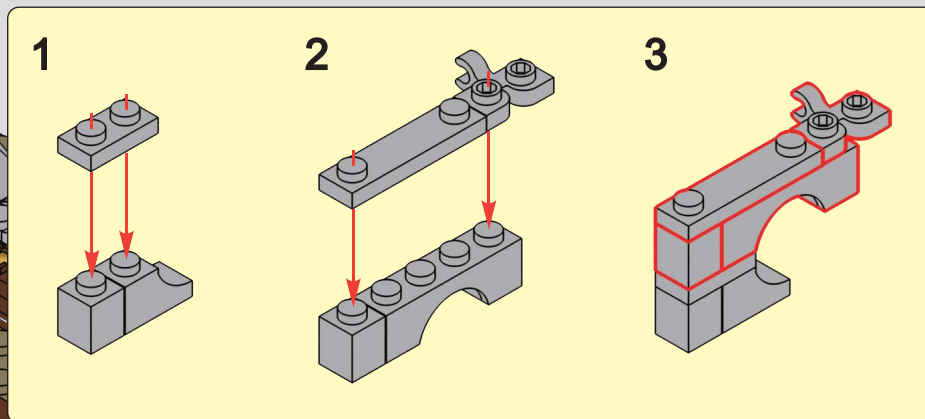

102



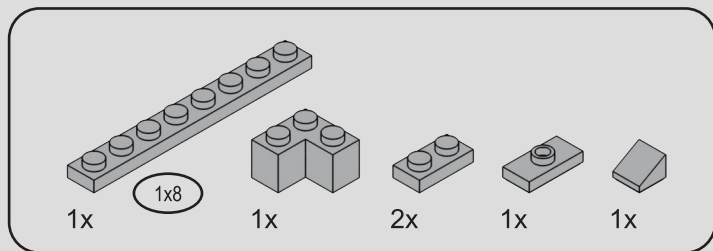

103

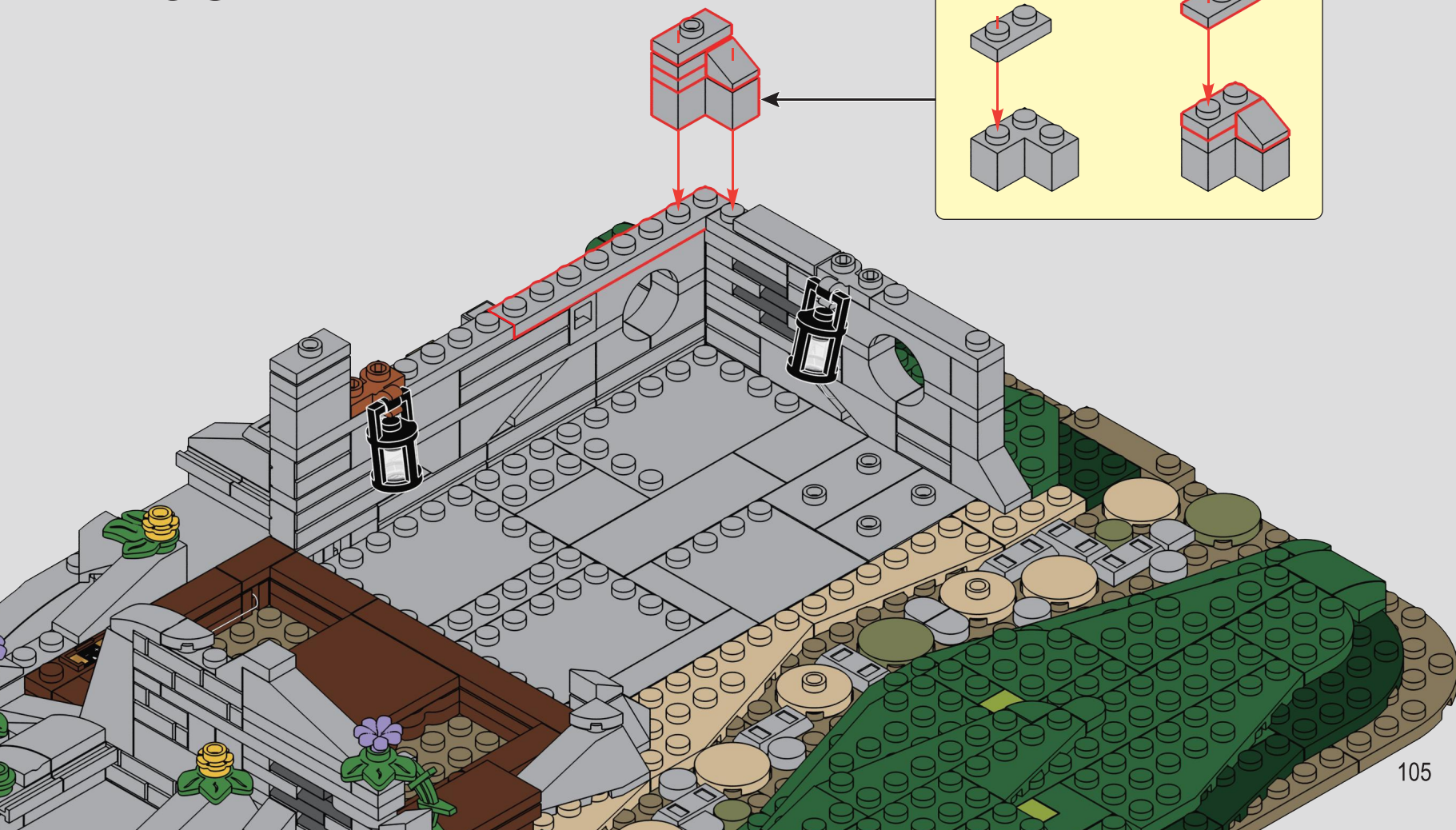
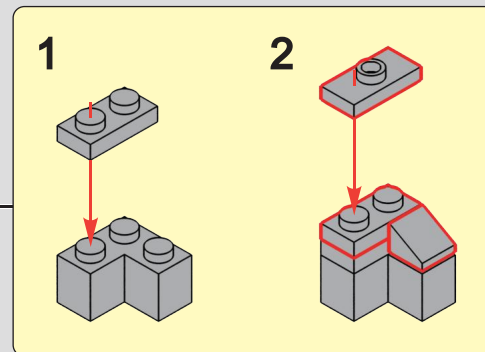

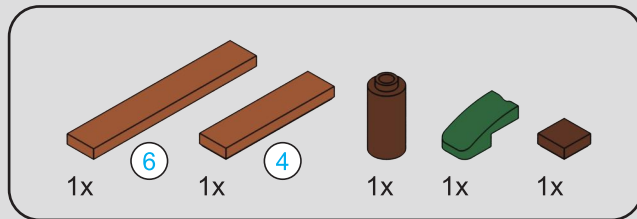

104

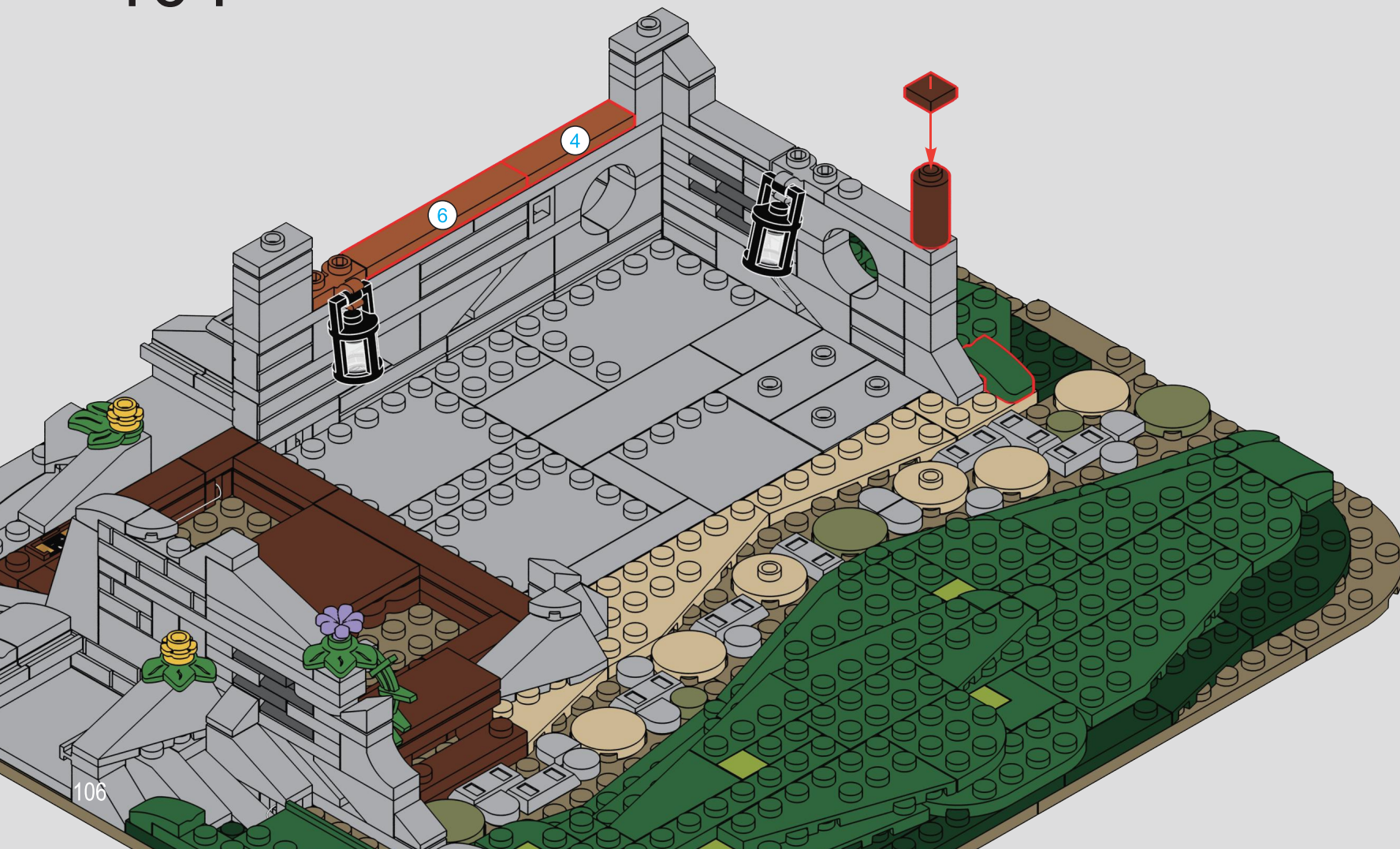

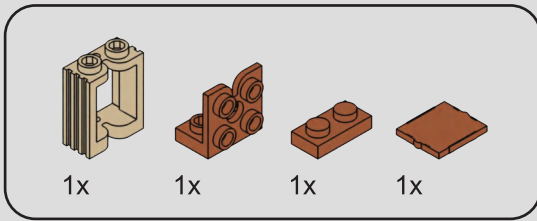

105

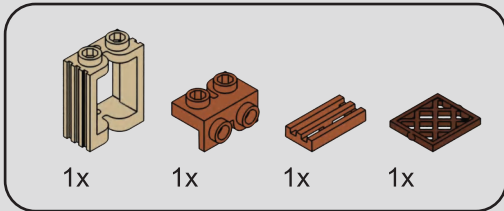
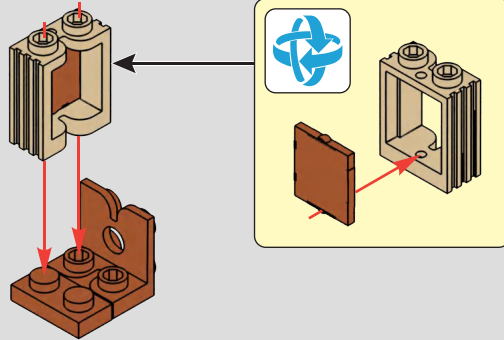

106

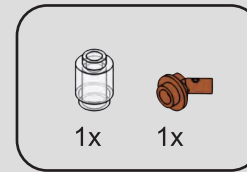
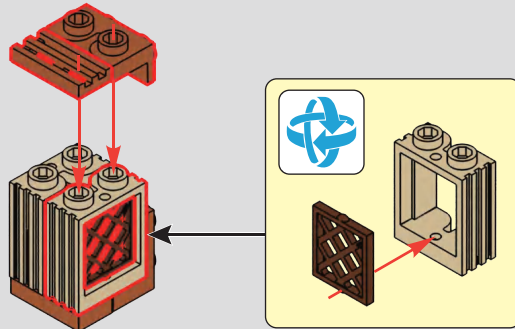

107

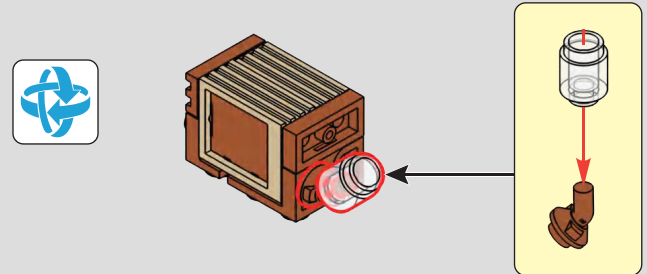

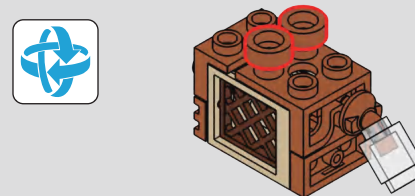

108

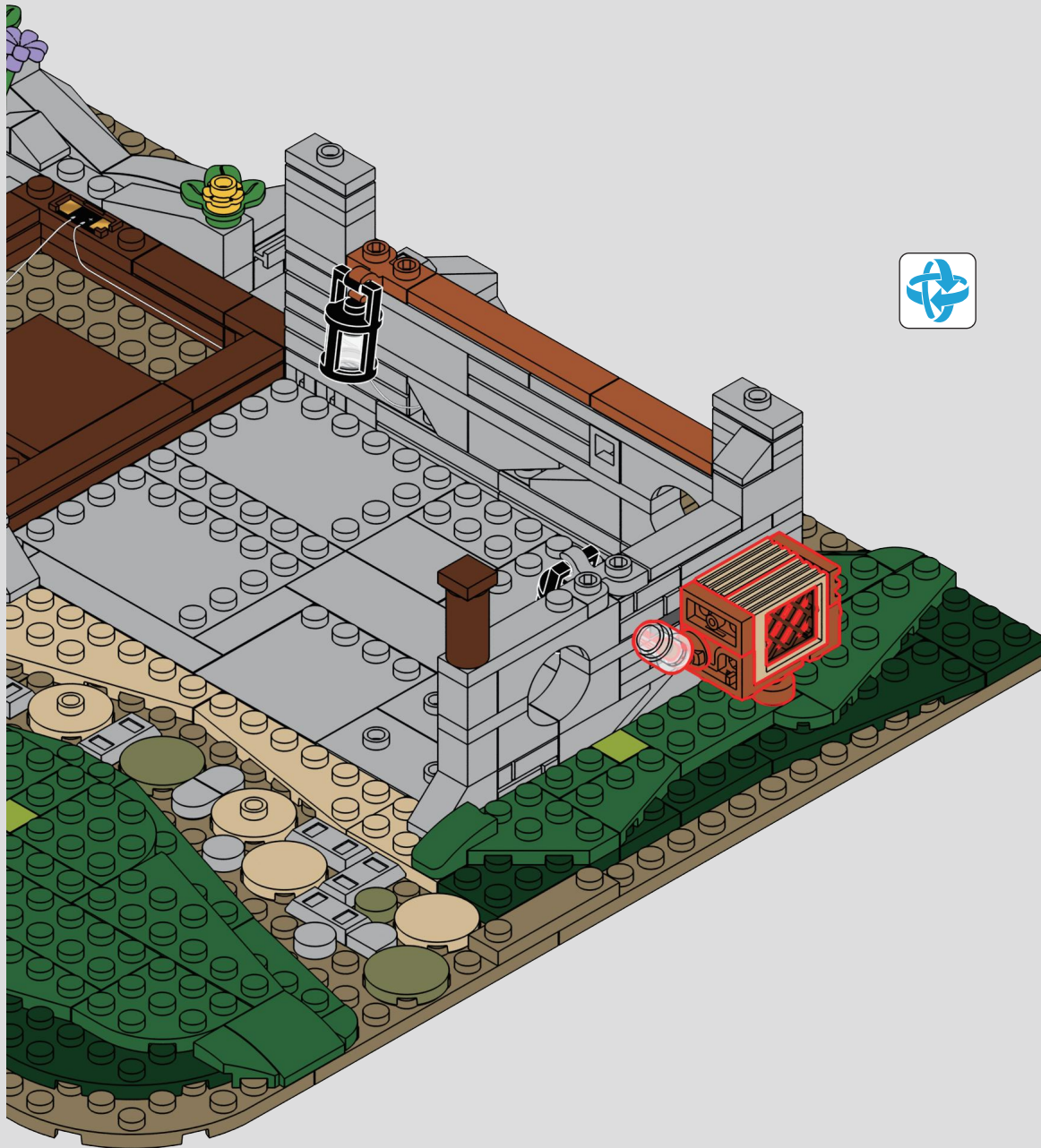

109



3x 3x 1x 1x







110

1 2 3







2x



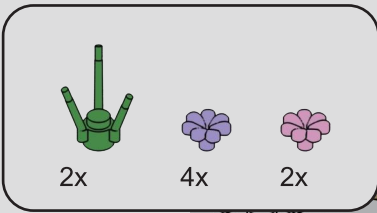

111

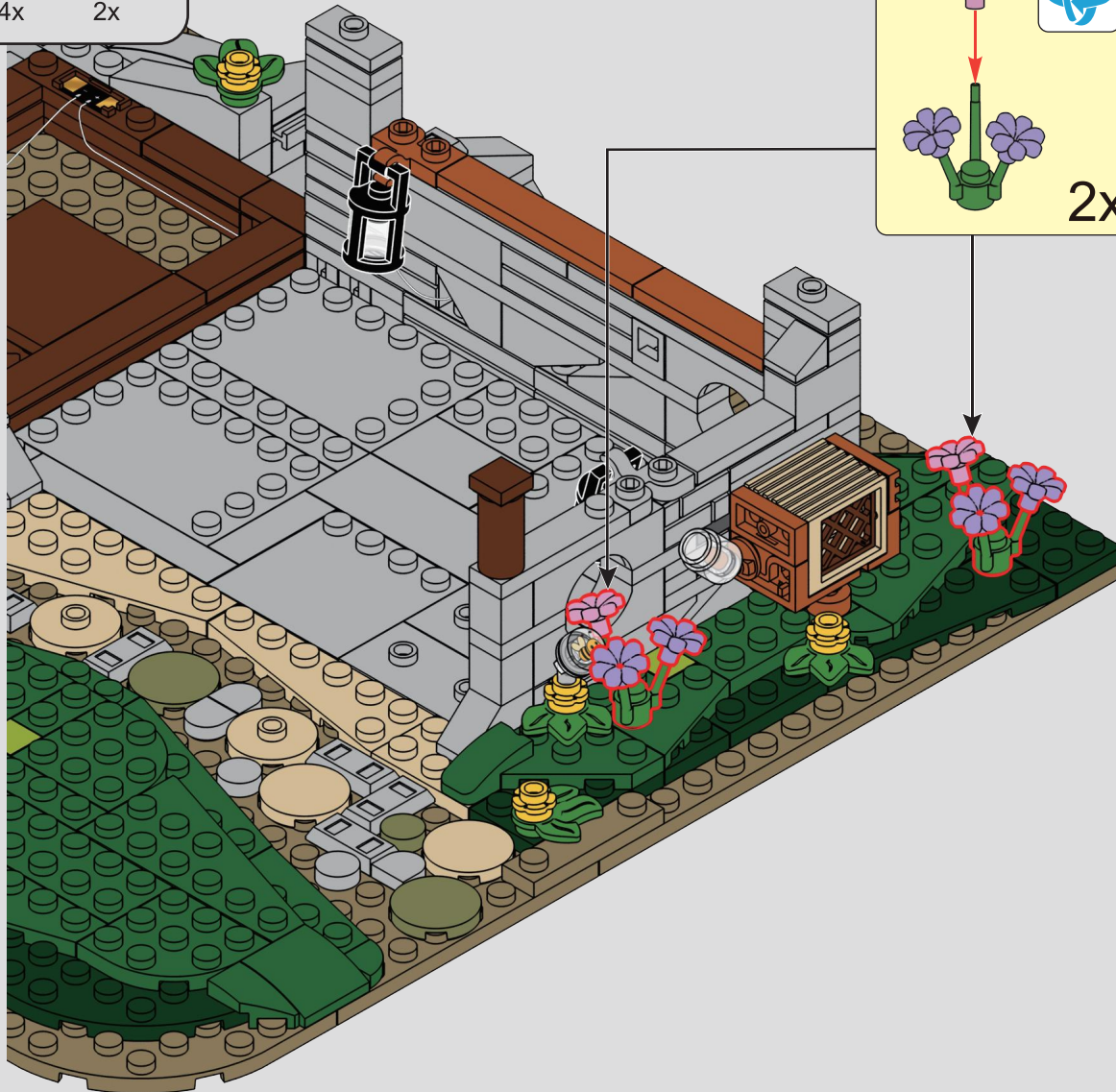



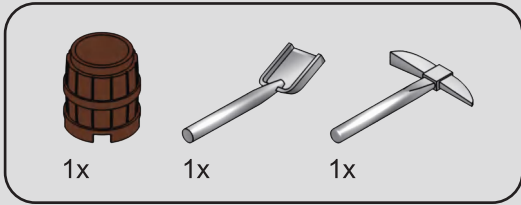

112

1



2



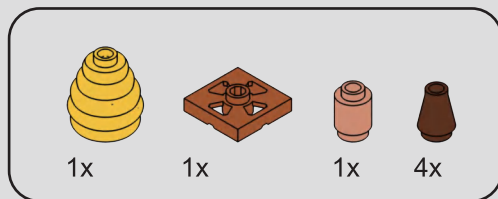

113

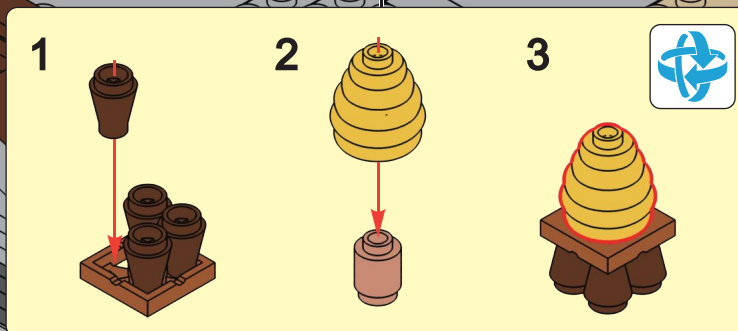



114

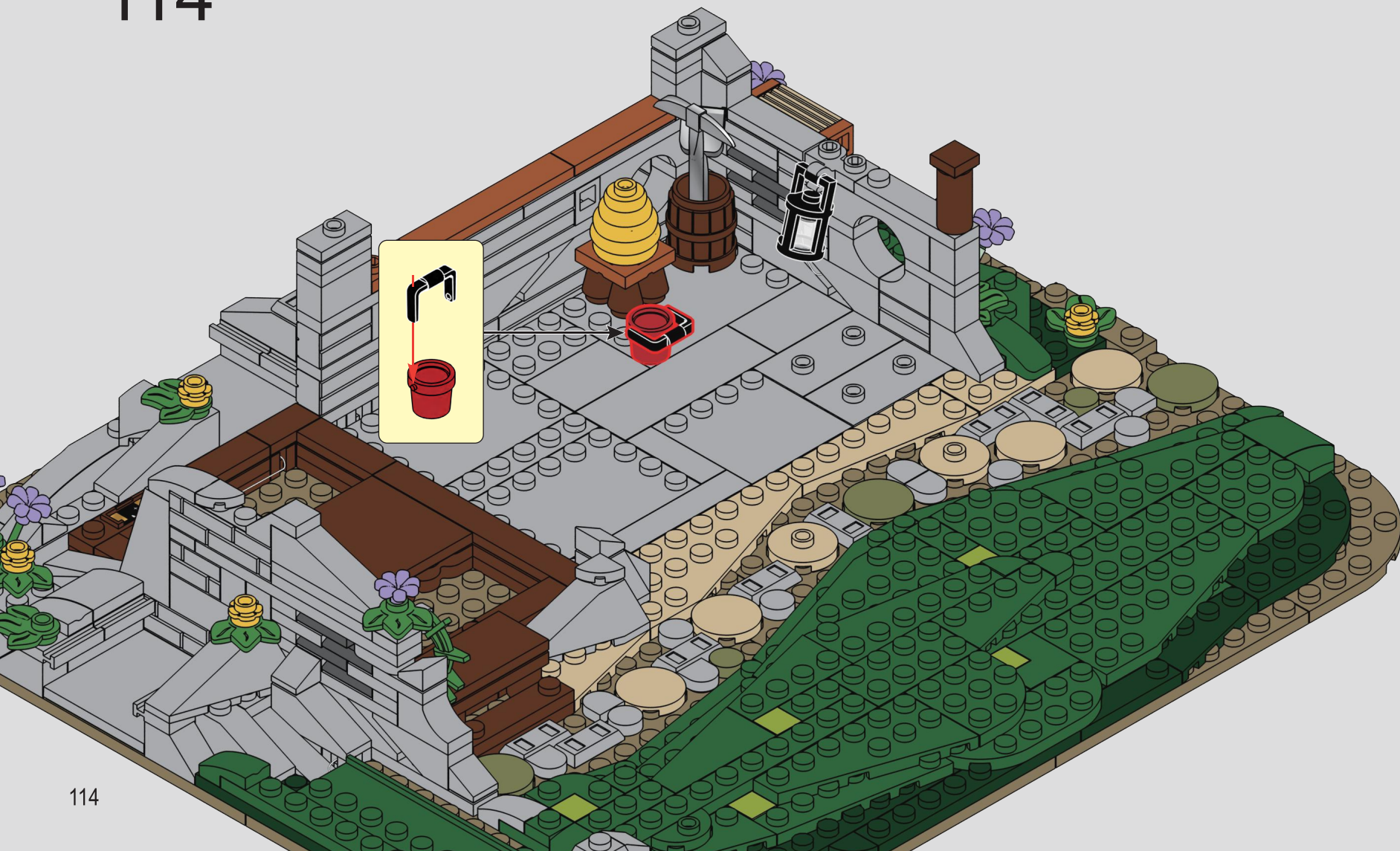

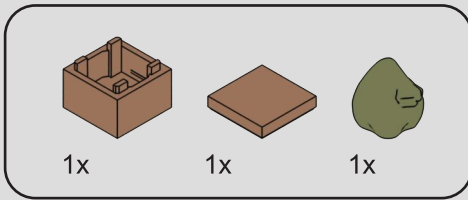

115



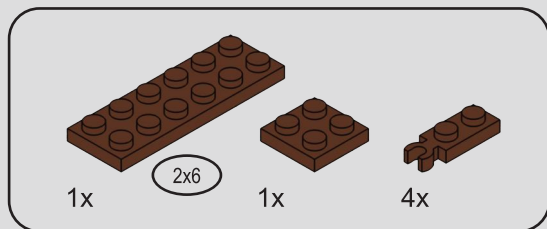

117

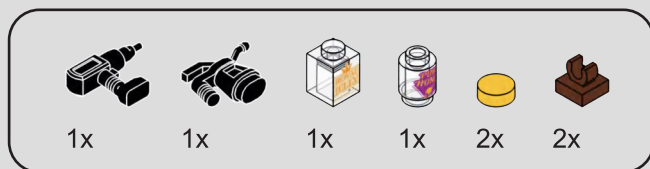
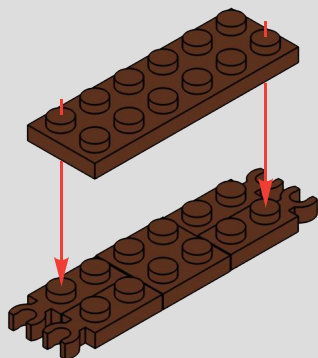

118

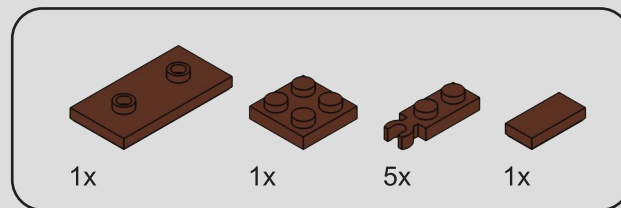
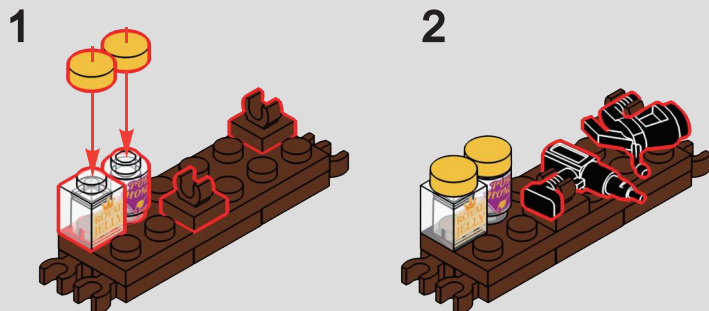

119

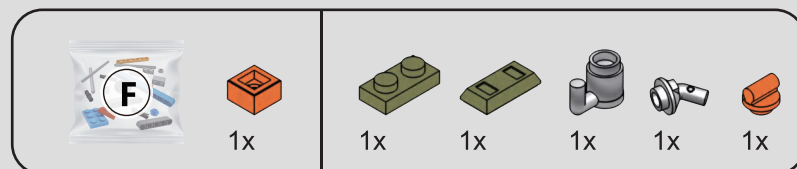
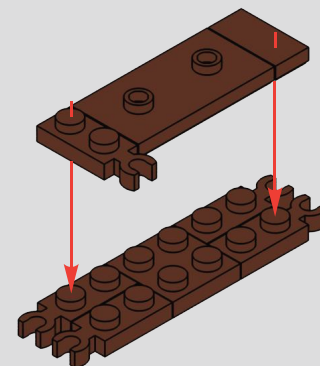

120

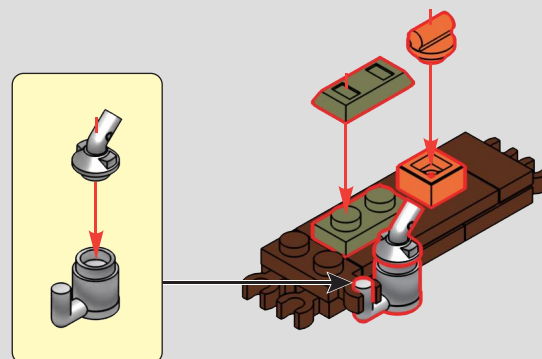

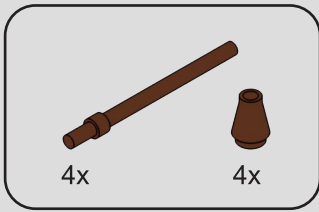

121

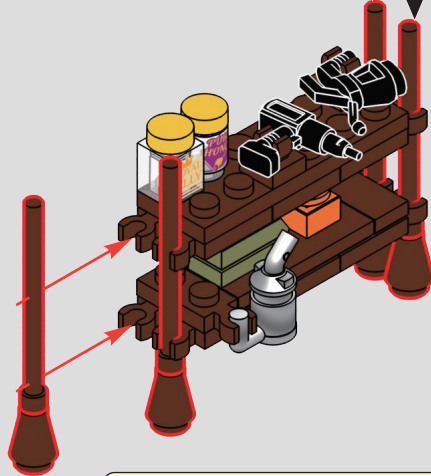
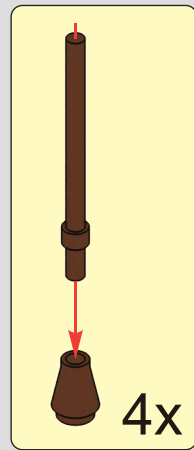

122

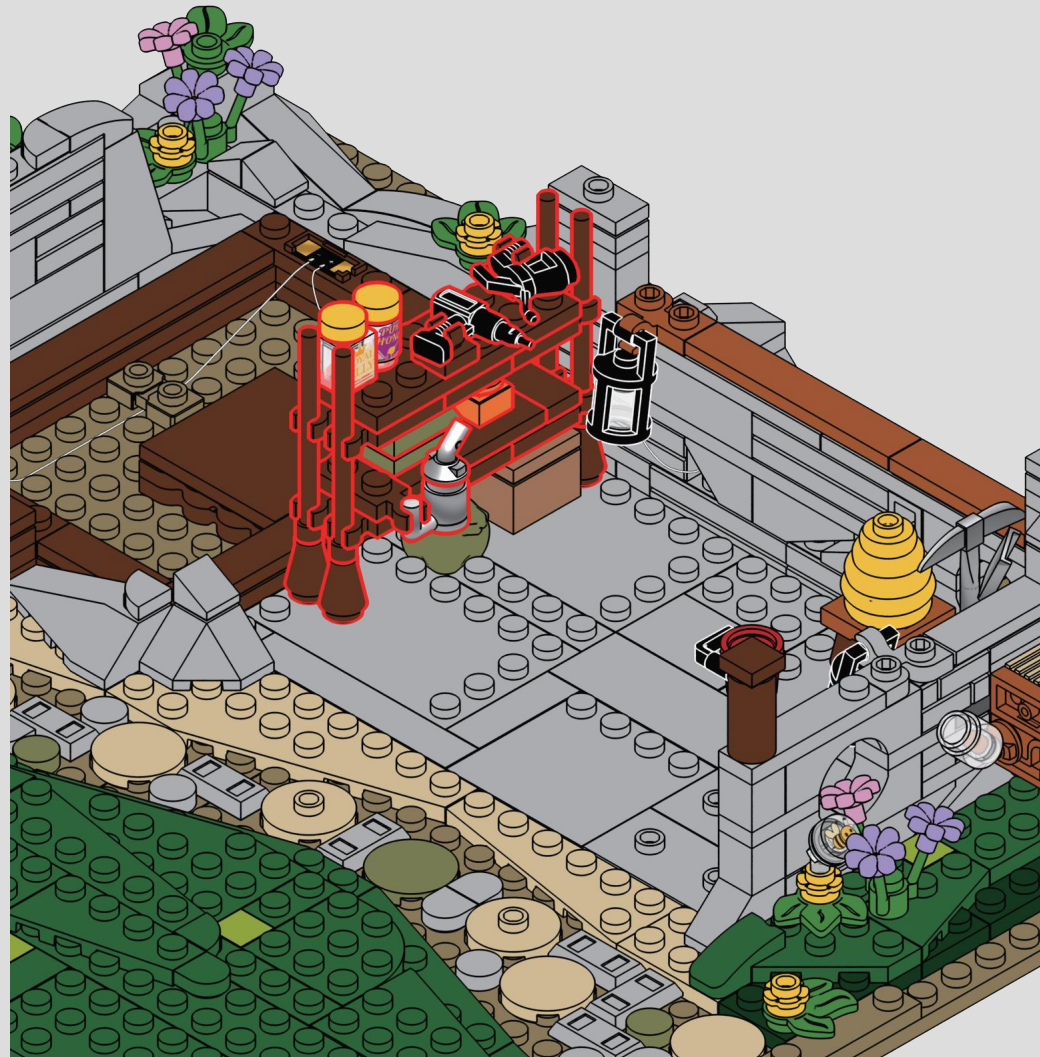

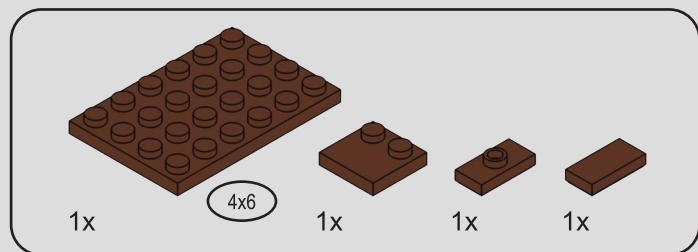

123

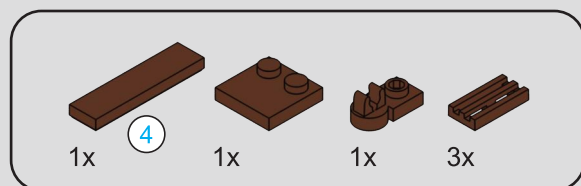
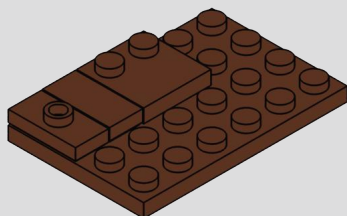

124

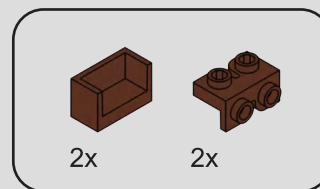
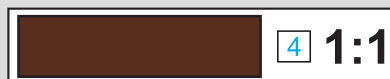
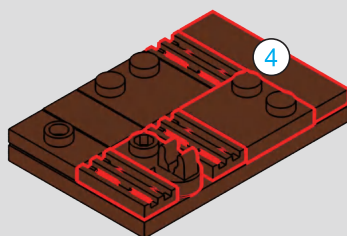

125

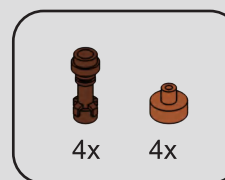
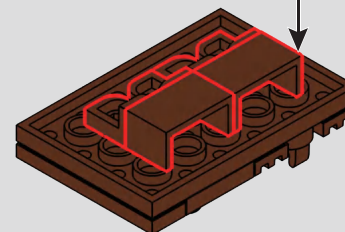
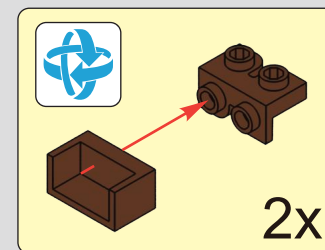

126

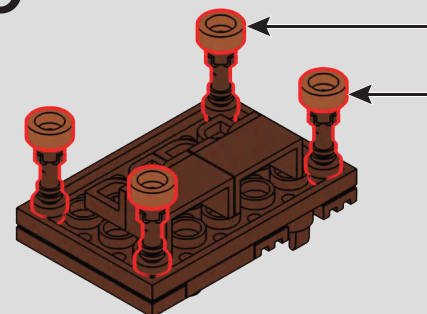
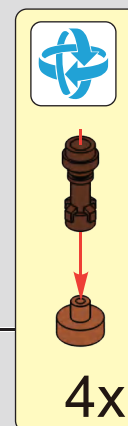

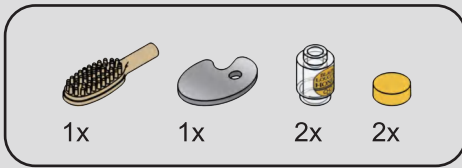

127

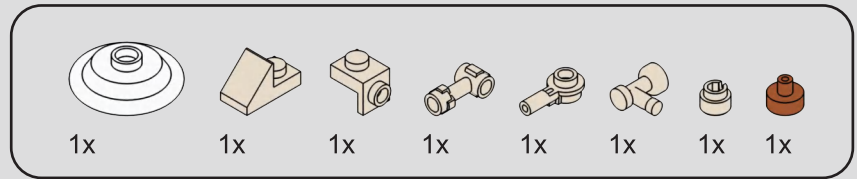
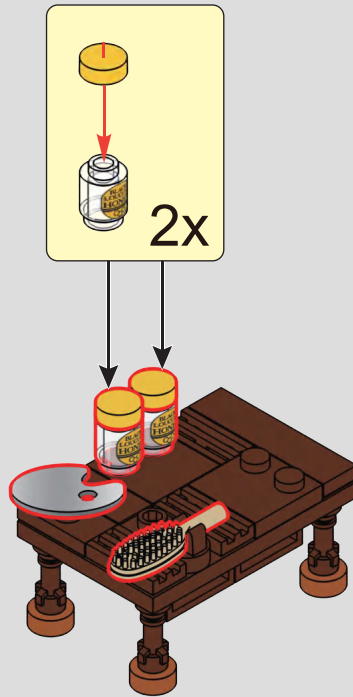

128

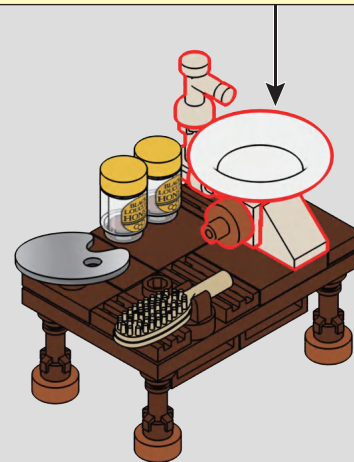
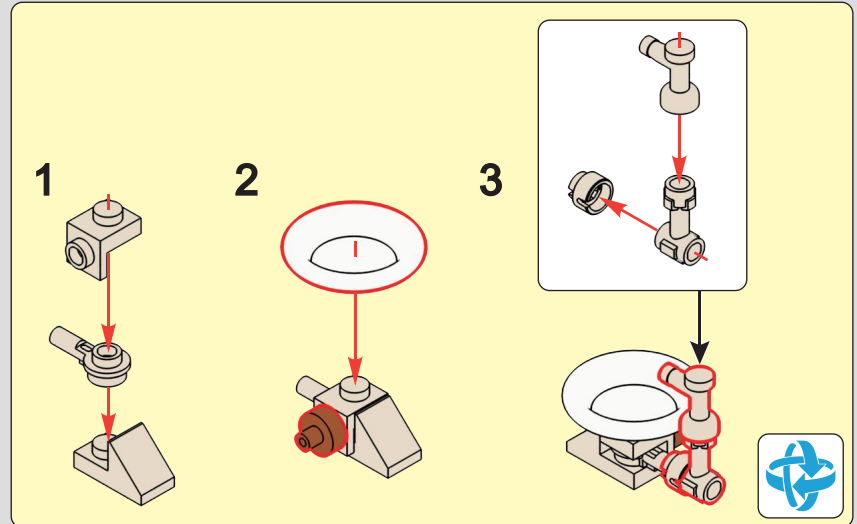

129



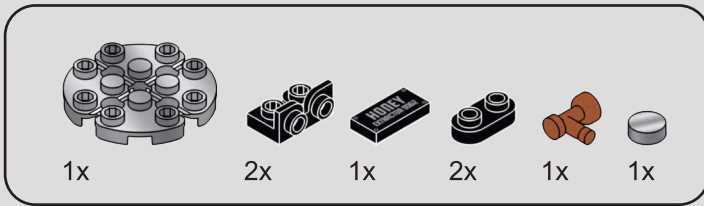

130

1

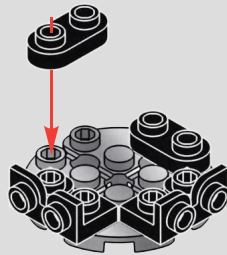

2

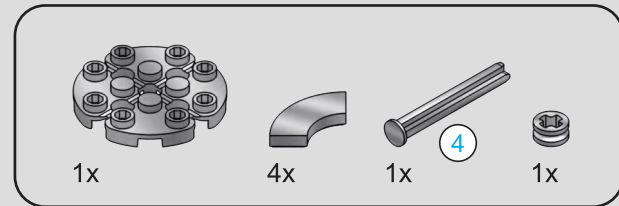
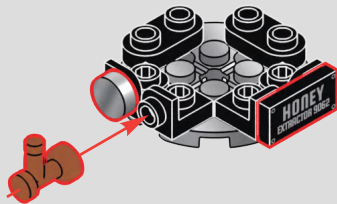

131



1

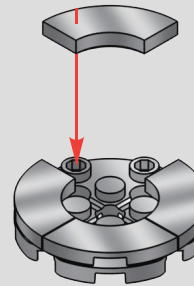

2

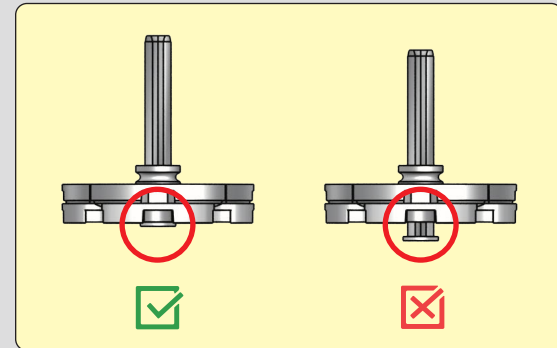
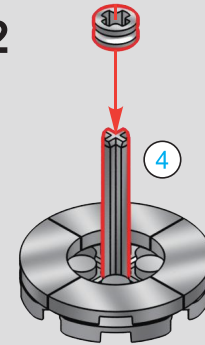

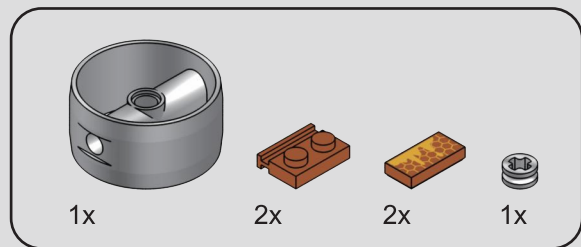

132

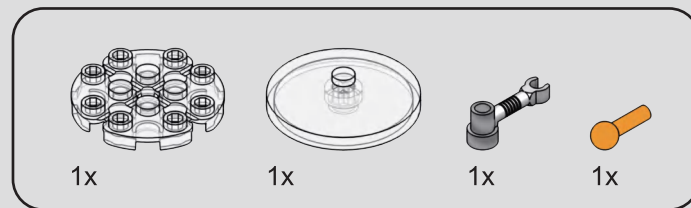
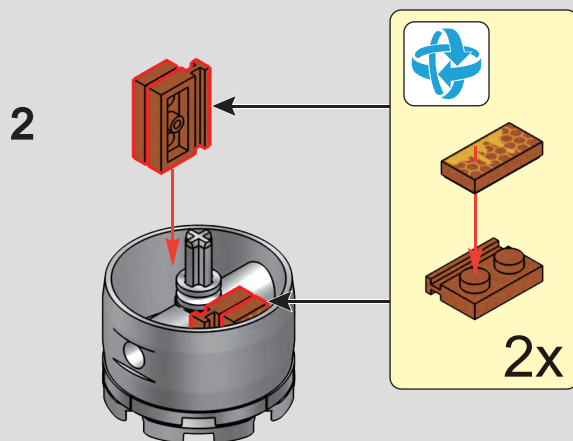
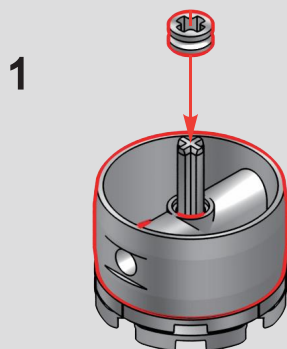

133

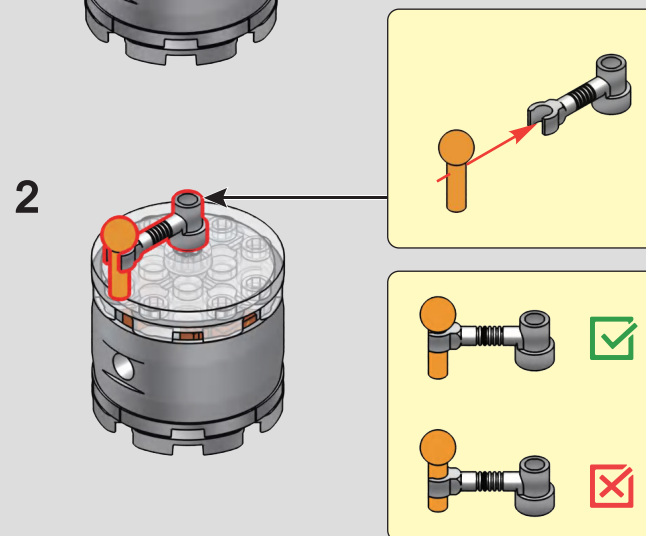
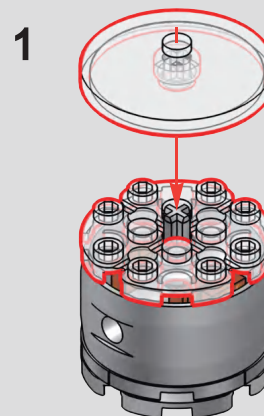

134

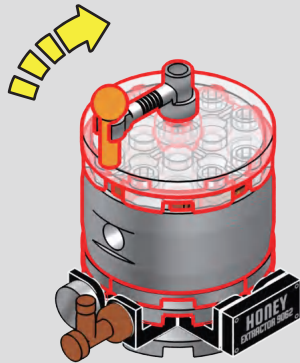

135

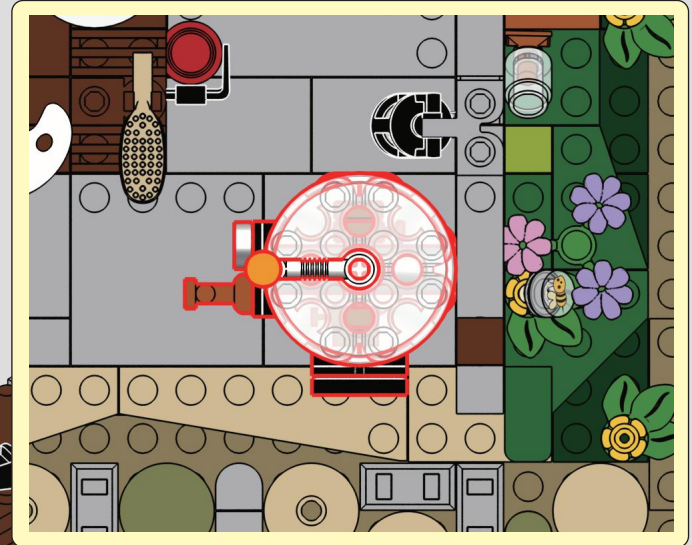

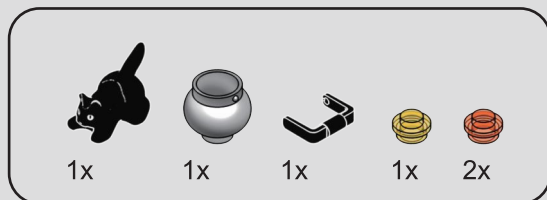

136



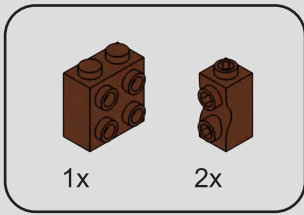

137

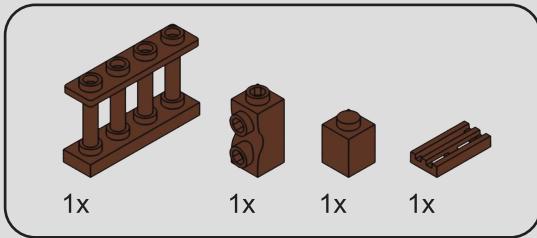
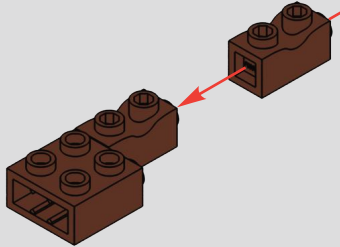

138

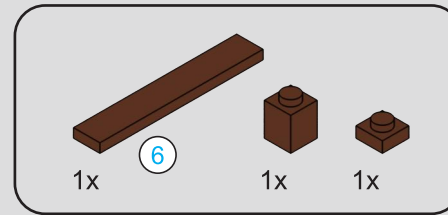
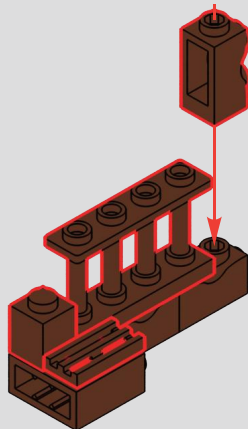

139

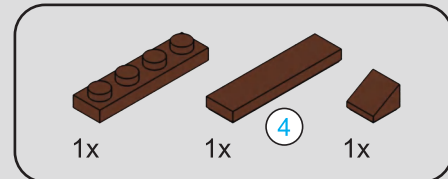
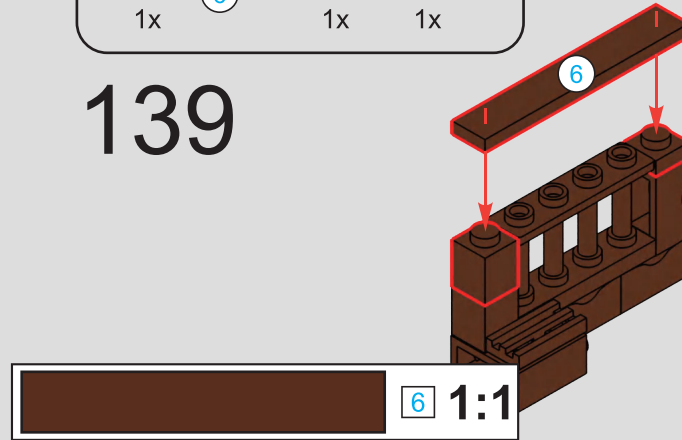

140

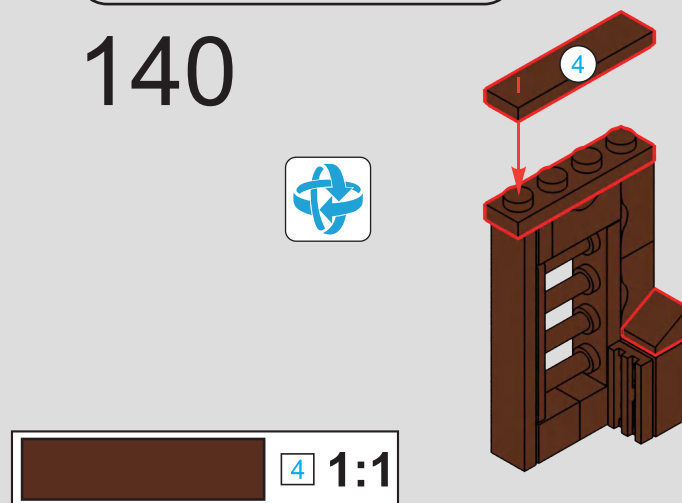

141



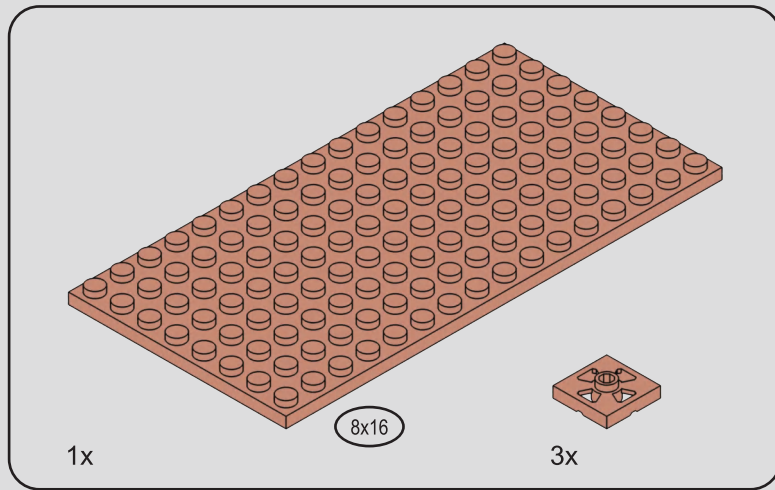

142

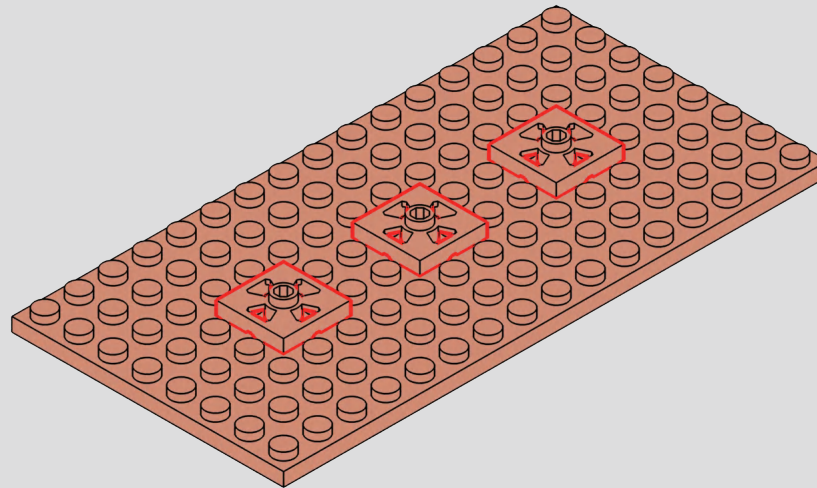

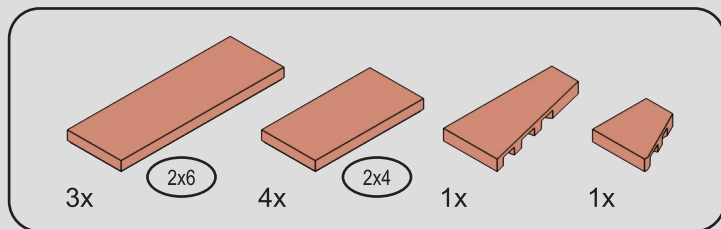

143

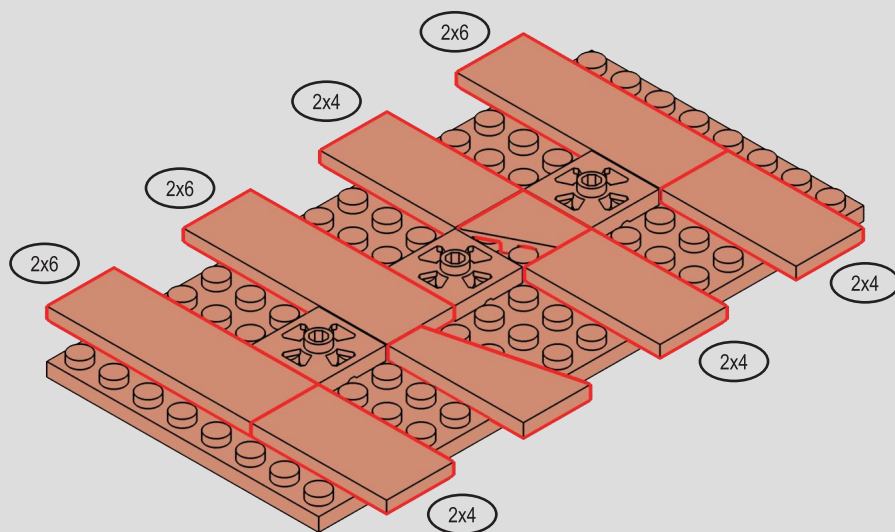

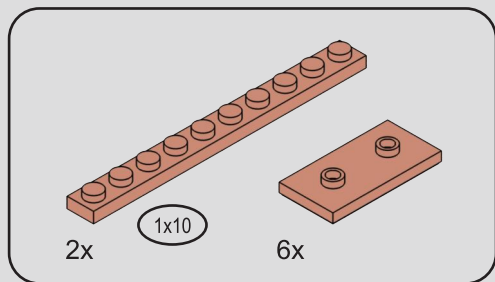

144

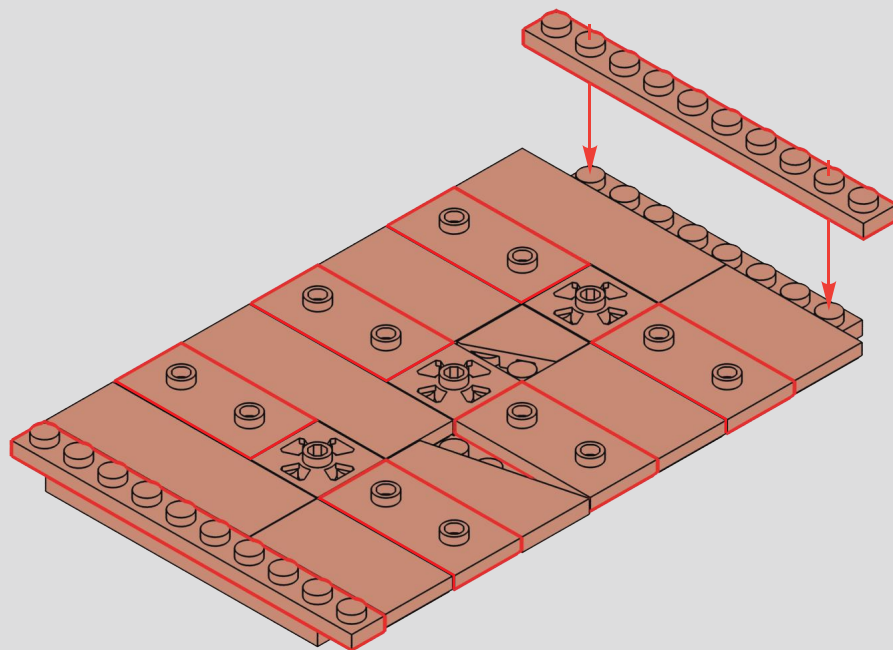



16x

145

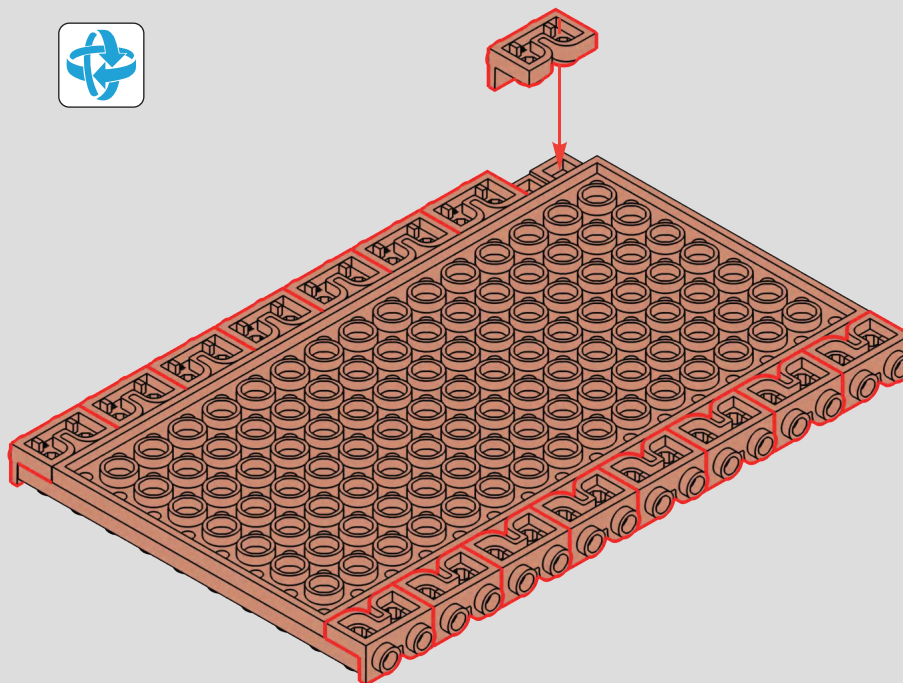

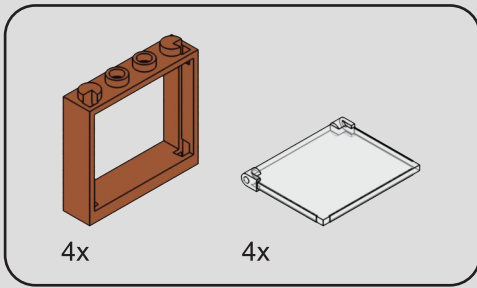

146

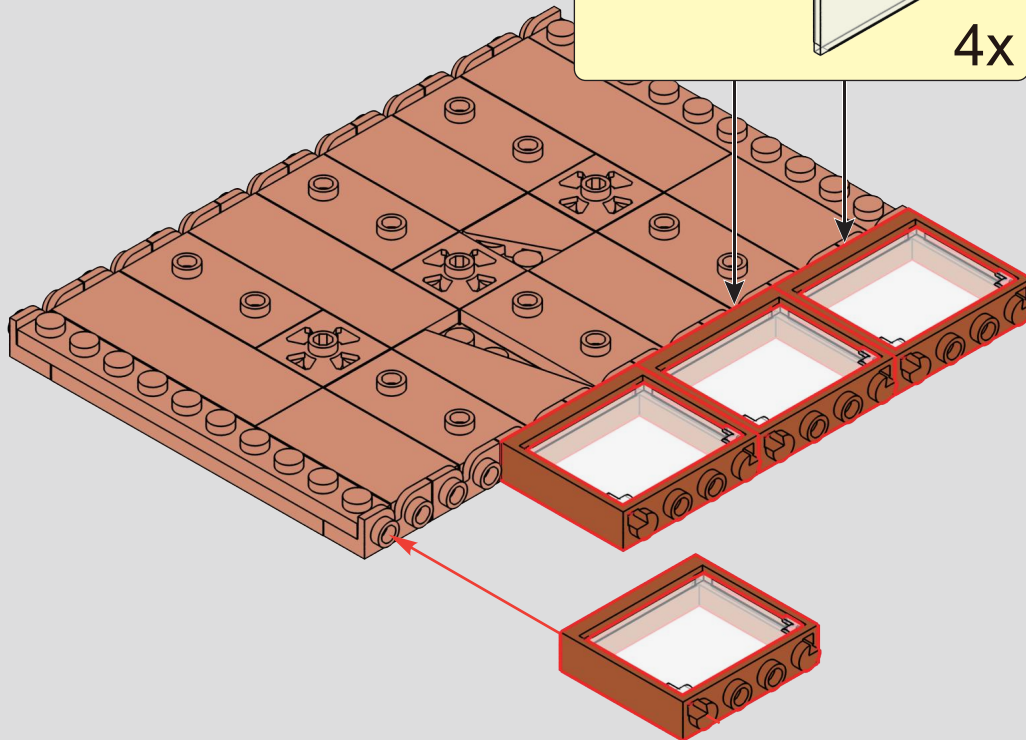
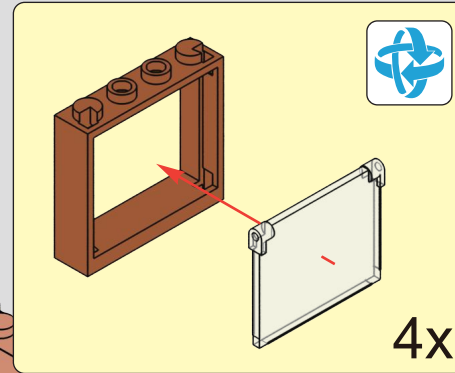

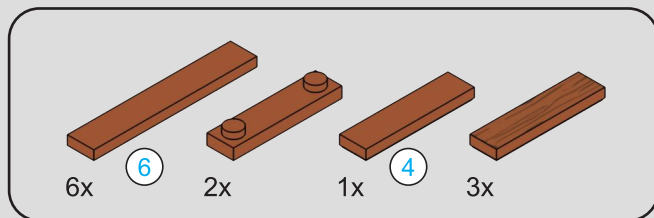

147

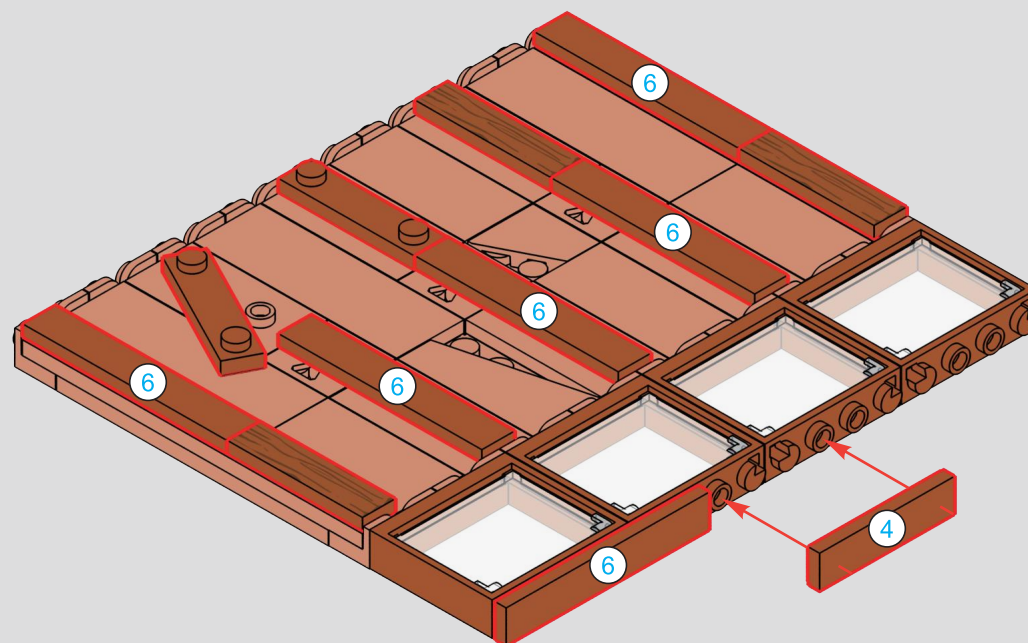

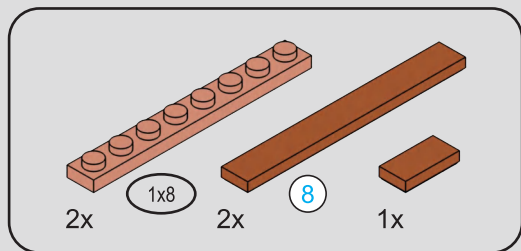

148

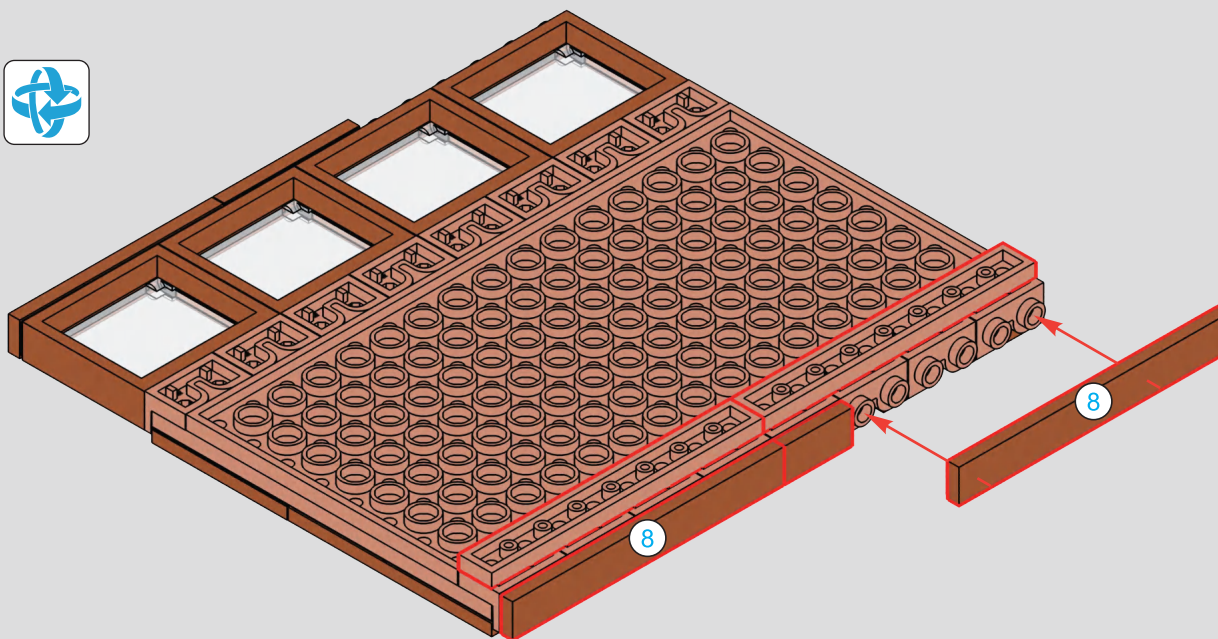

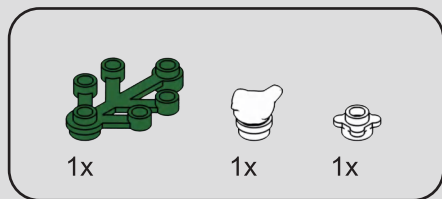

149

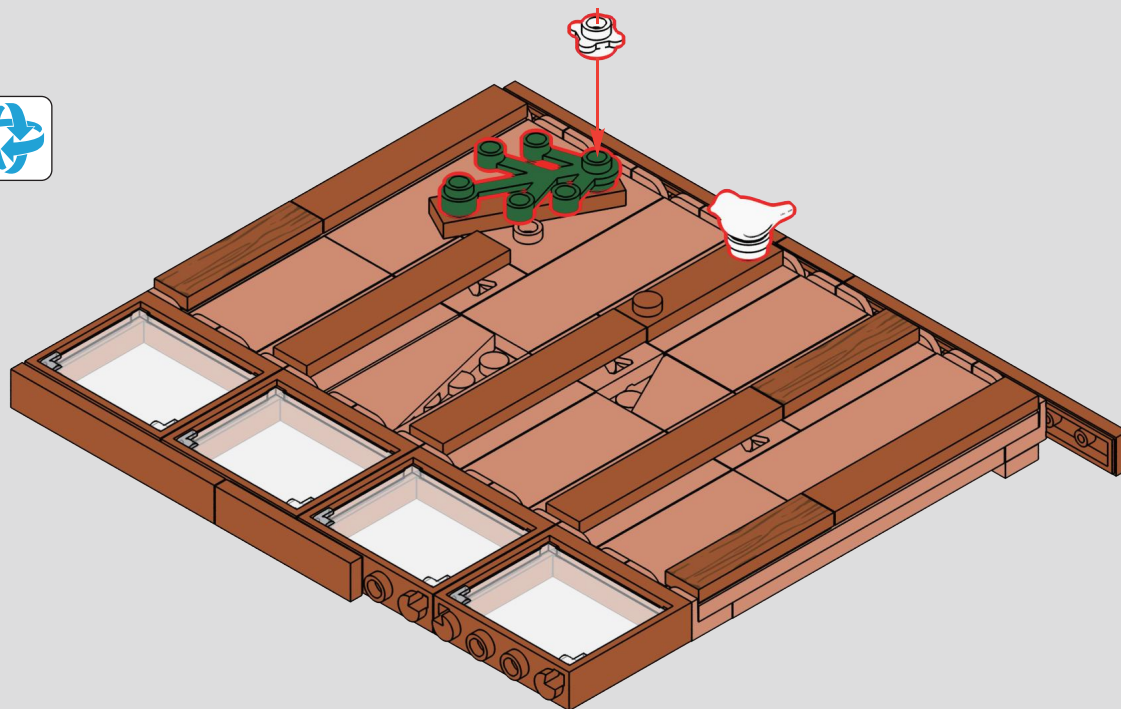

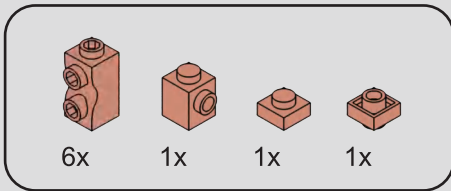

150

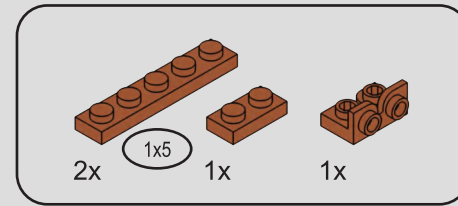
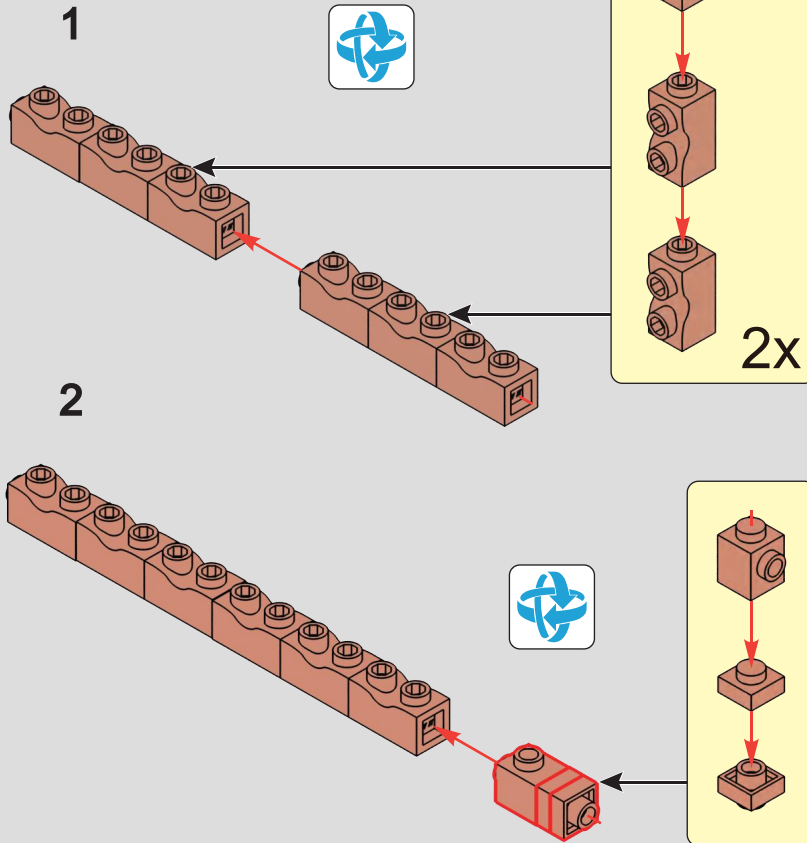

151

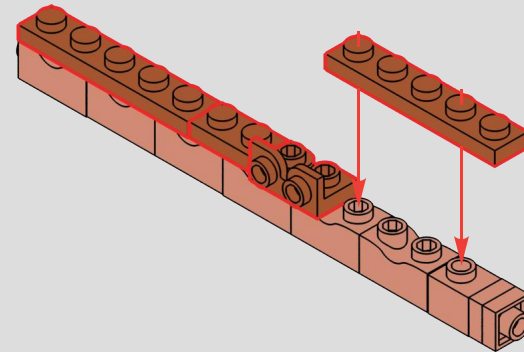

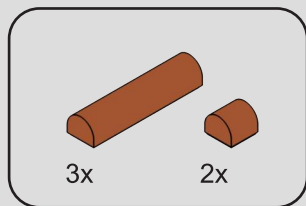

152

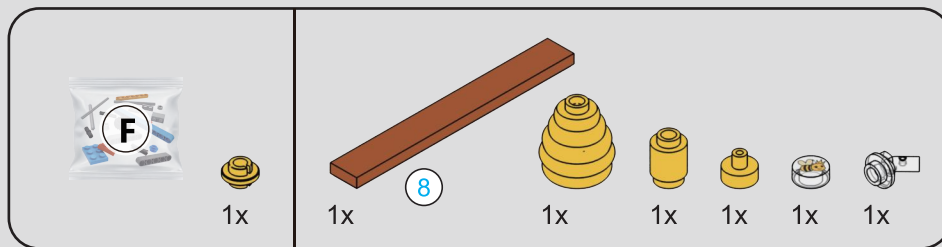
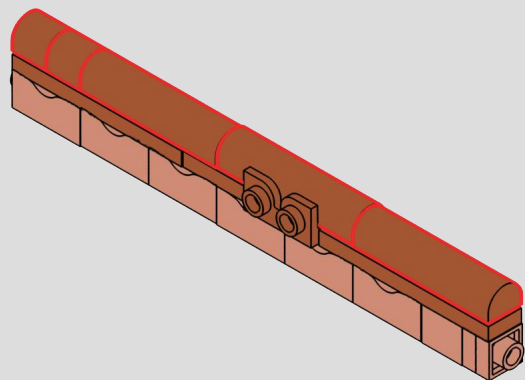

153

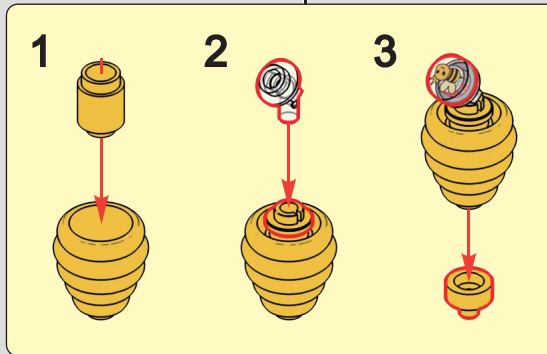
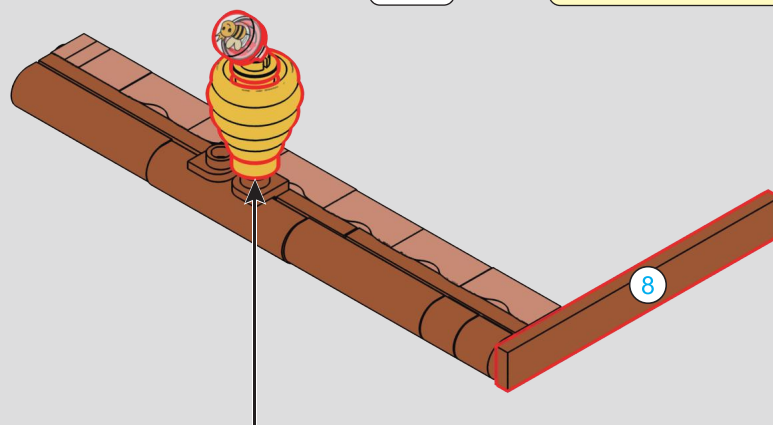
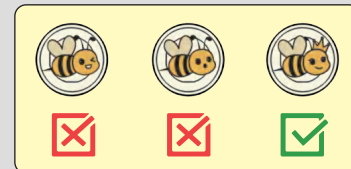

154

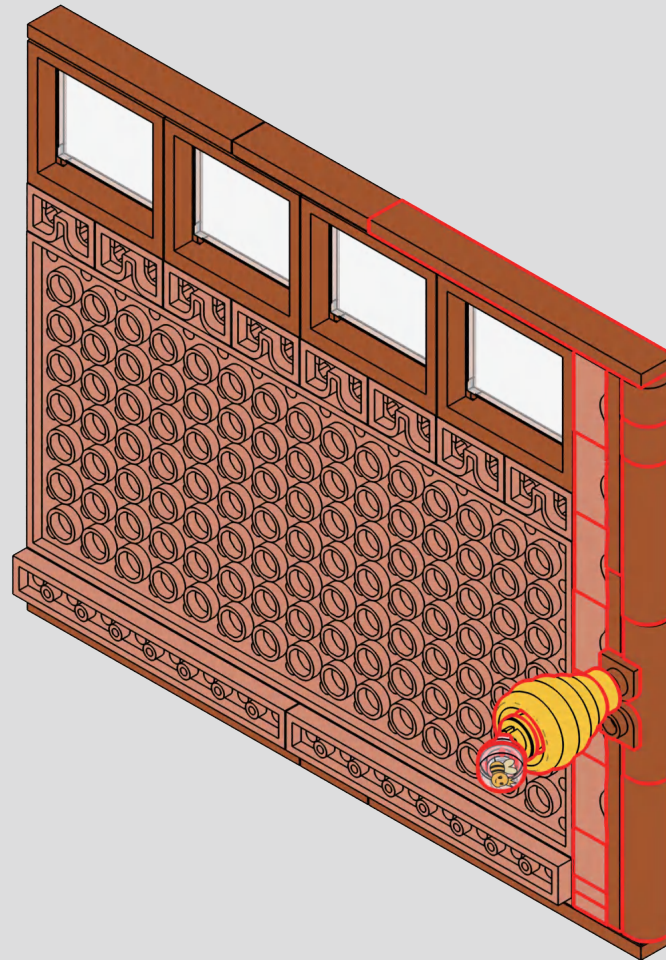

155

1

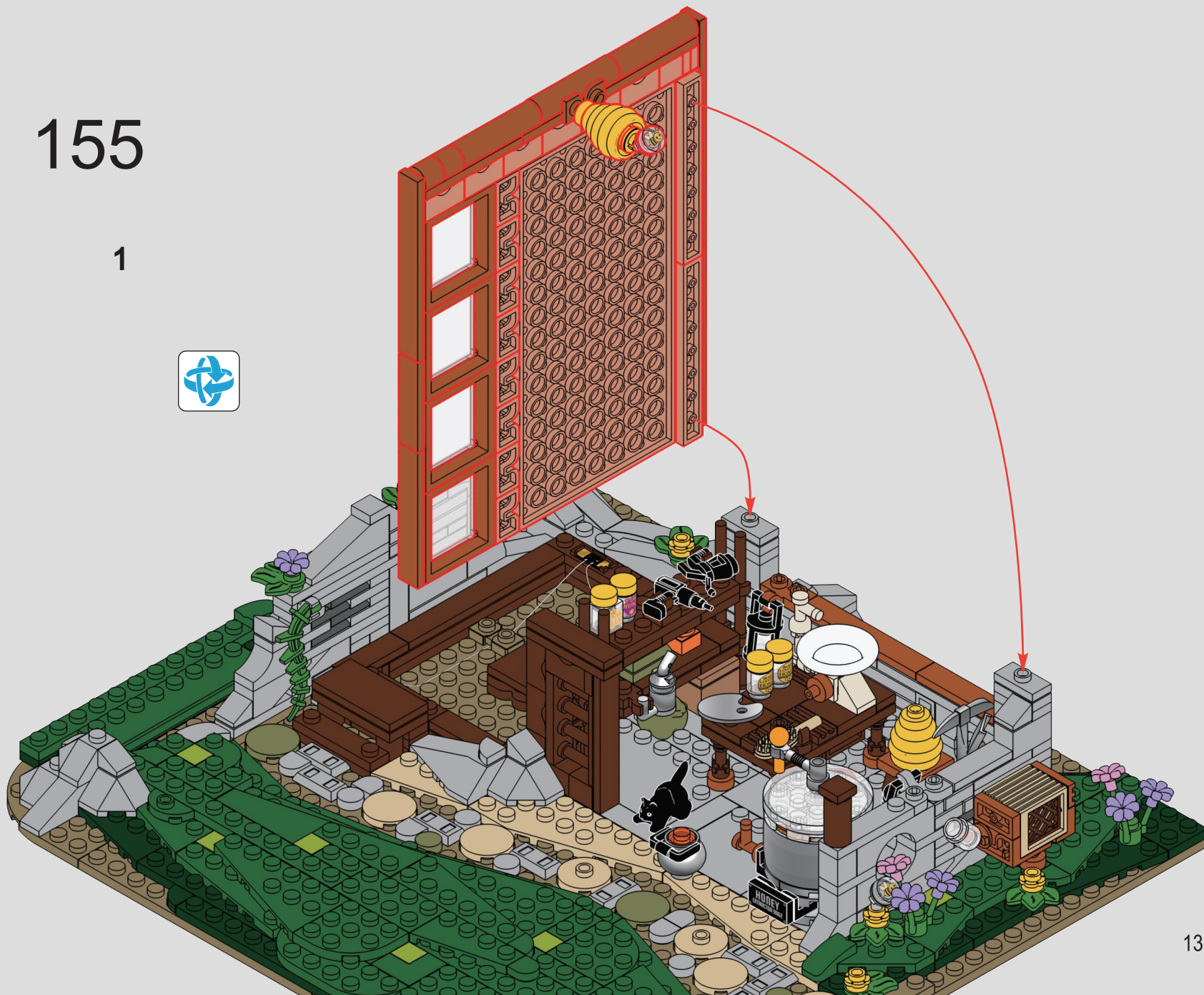

2

