



F9046  
515 PCS  
16+



Scan the QR code  
for a PDF instruction

Carl's  
**CHILI DOG TRAILER**  
STREET FUSION

# ABOUT FUNWHOLE

'FUNWHOLE' is a combination of the words "fun" and "whole", meaning "the whole fun of both day and night".

Founded in 2014, based on the desire to fully express the whole beauty of bricks (in day and night), FUNWHOLE is the world's first lighting bricks manufacturer.

FUNWHOLE is dedicated to the lighting bricks product, with a combination of bricks and lights. FUNWHOLE was birthed out of lights and bricks, allowing lights shine through your bricks and bring your night bricks to life.

As the pioneer to bring the first lighting bricks, FUNWHOLE was created to bring back brightness to the night world, making day and night whole with the lighting fun.

Engaged in building a creative brand, brick by brick, light by light, FUNWHOLE strives to bring fun and joy to millions of people.

FUNWHOLE creates more than bricks but also makes the lights shine through bricks, hoping every building brick lover can enjoy the beauty of lighting!









# INSPIRATION

Carlo was born into a peddler's family in an obscure place. In his youth, he was idle and caused quite a bit of trouble. When he came to New York, the "Big Apple," he once got lost due to vanity.

But he returned to his roots, doing the job he once despised. His new companion is a shabb cart, now covered with fresh paint over the old, mottled graffiti, much like his life.

Occasionally, he misses the past, but now he just wants to run his business well. He became one of the most silent old faces in the turbulent neighborhood, trusted by everyone.

Carlo isn't very good at drumming up business, but his Chili dogs, are delicious and affordable. As time goes by, his customers have become accustomed to his silence...

# WHAT'S INCLUDED

Please check and make sure you get all the items listed below.



Building Bricks



LED Light Kit



User Manual

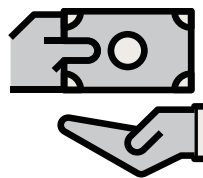

Service Card

# TROUBLESHOOTING

The small size of lighting accessories makes them susceptible to damage during installation, and the following issues are common causes of failure.

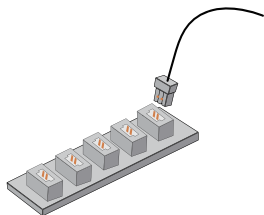

1.Ensure that the connectors are correctly installed as shown in the picture.



2.Check if the wires are disconnected or broken from the solder joints.

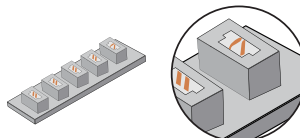

3.Check the internal pins of the connector sockets. The internal pins of a properly working connector port should be straight. If the small pins are bent, they may be considered faulty ports.

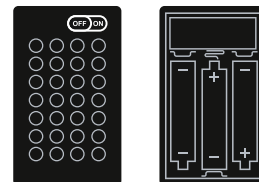

4.Check that the power switch on the battery box is on and that the "+" and "-" poles of the battery are correctly placed (using new batteries)and ensure that the upper and lower connections to the "+" and "-" poles of the power switch are installed correctly.

If you have checked each string of lights according to the guide above and the lights still do not light up, please contact our customer service for assistance.

## LED LIGHT KIT PACKAGE LIST

Please check and make sure you get all the lighting accessories. Contact us if there are any missing components.



**Note:** when installing, don't pull it hard, bend it or shake it to avoid damage. The supply voltage should be below 5V, and the button battery holder voltage can be below 6V. Not for children under eight.



# SAFETY PRECAUTIONS

1. Before use, please make sure to check the voltage to avoid damage to the product and potential safety hazards.
2. The lights in the product are not replaceable. If they are damaged or not lighting up, please refer to the troubleshooting section or contact our customer service for assistance.
3. Avoid pulling on the light connection wires as this may cause damage.
4. Do not expose the product to water as it may damage the product.
5. Please read and follow the instructions carefully during building to ensure a good building experience.
6. This product doesn't come with batteries, but the power bank can also power LED light kits.

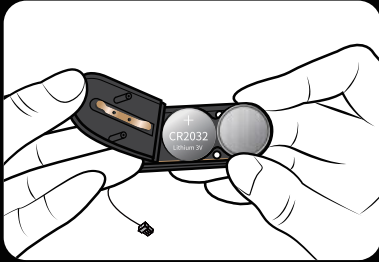

Battery box name: oval battery box

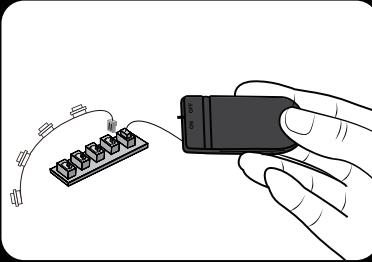

Battery type: CR2032\*2

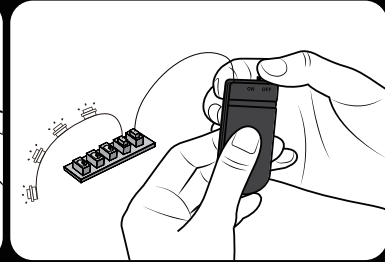

Battery rated voltage: 3V

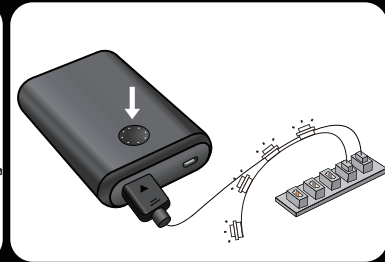
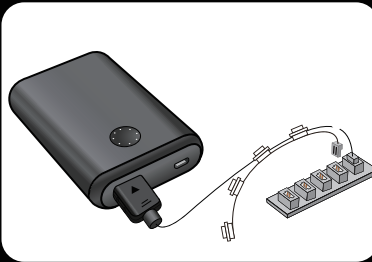
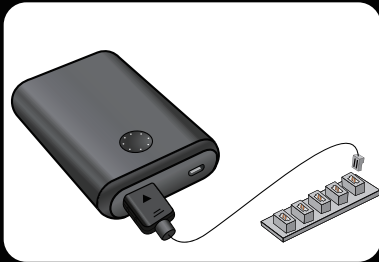

# ANALOGOUS COLORS LIST

Brick Colors VS Print Colors

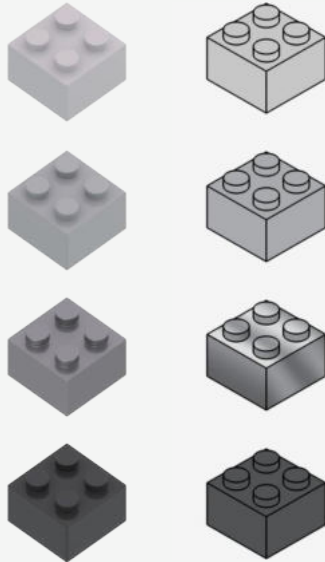

Brick Colors VS Print Colors

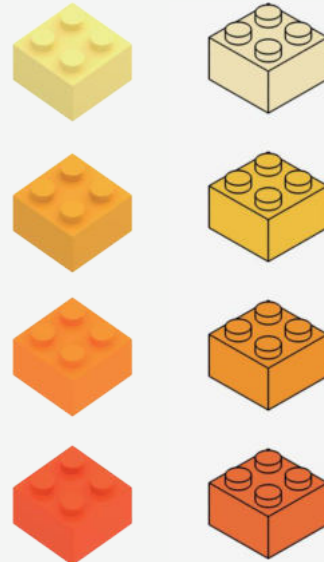

# LED LIGHT KITS INSPECTION GUIDE

- 1.To enhance your experience, please check the LED Light Kits according to the guide before starting assembly.
- 2.After inspection, please return the LED Light Kits to their original bags for future use.
- 3.If any issues occur, please contact customer service.

1

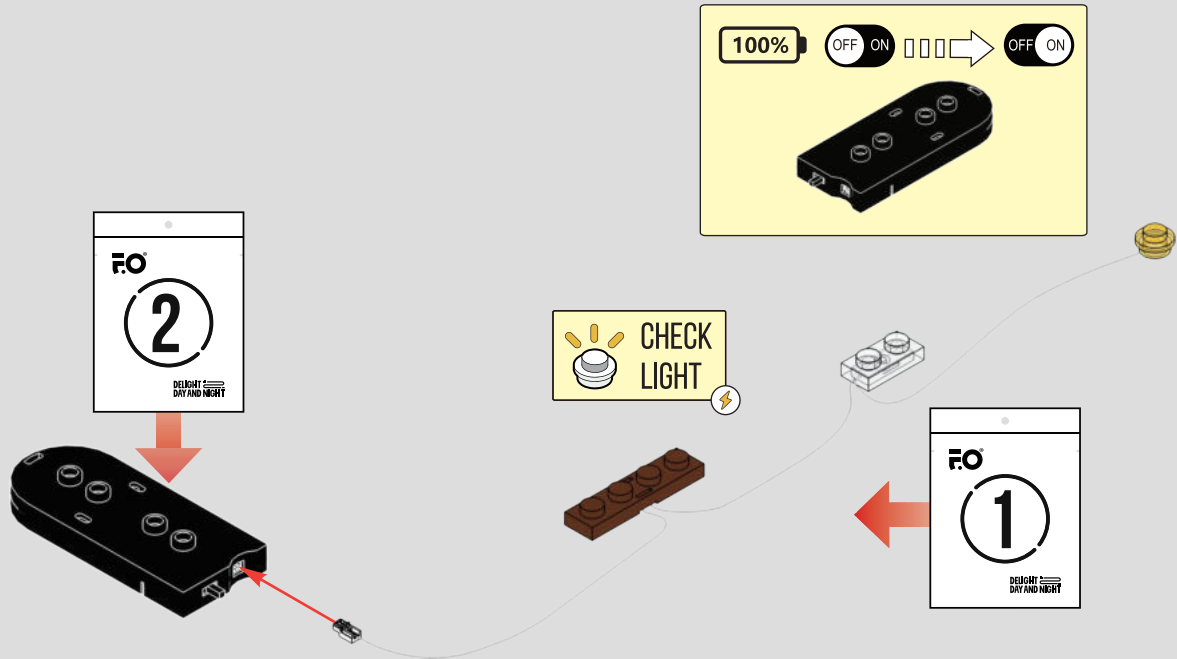



2

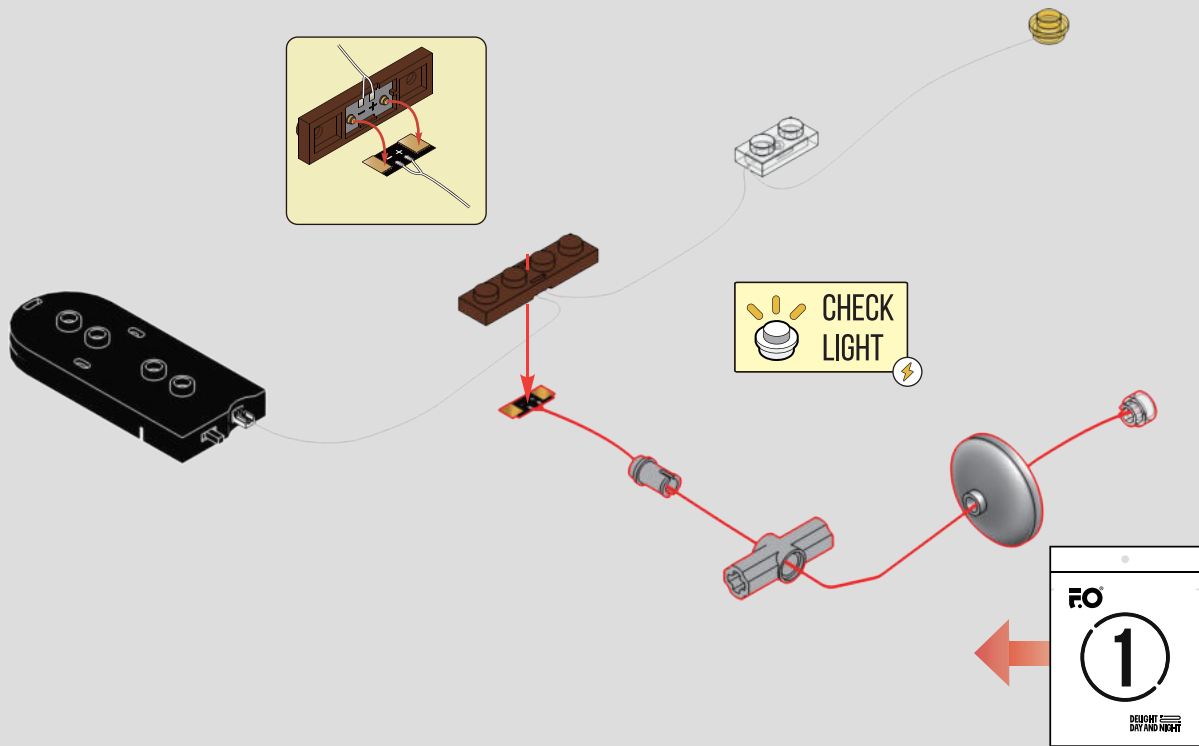



1x



1x



3x



1x



1x



1x



1x

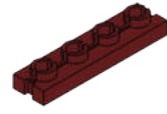

2x

F-pack has two parts: minifigure bricks and special bricks.  
Assemble minifigure bricks according to instructions on the right.  
Keep special bricks for later assembly steps.

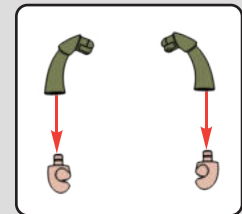
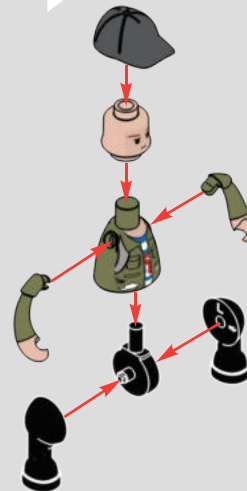
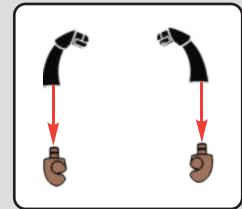
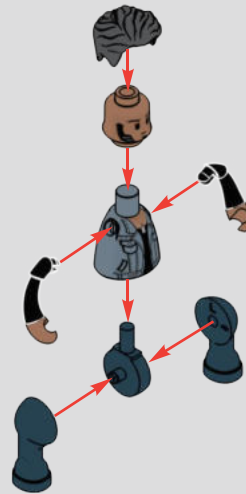





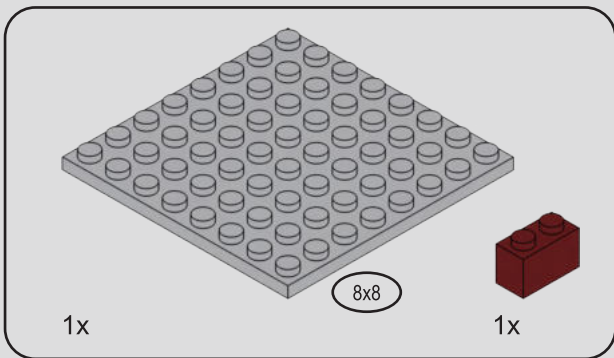

1

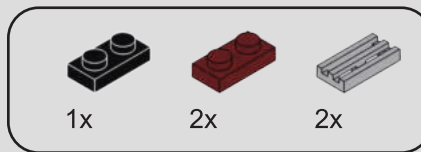
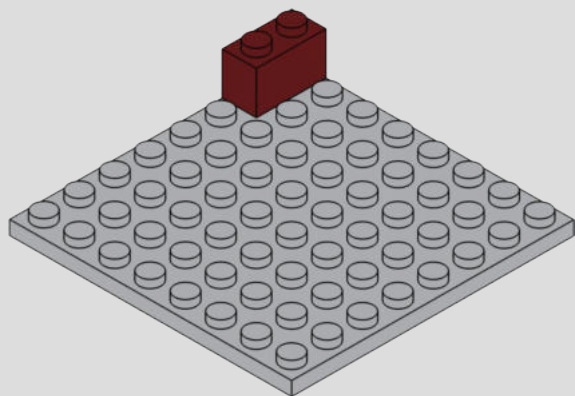

2

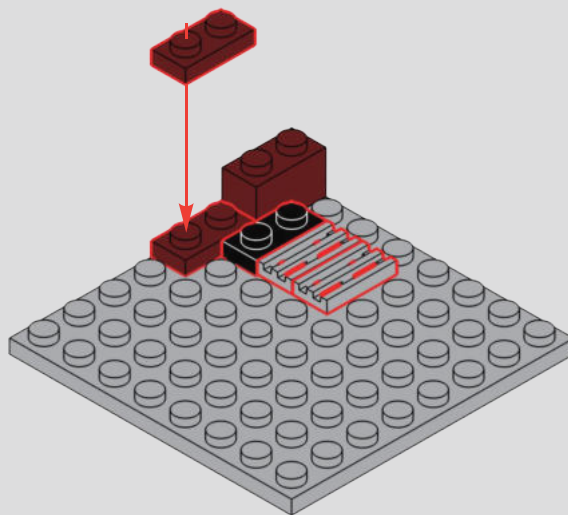

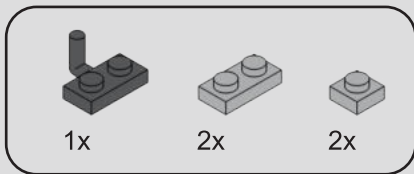

3

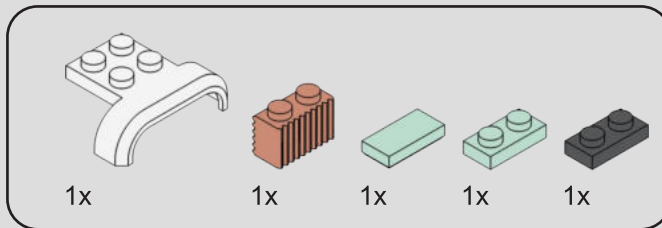
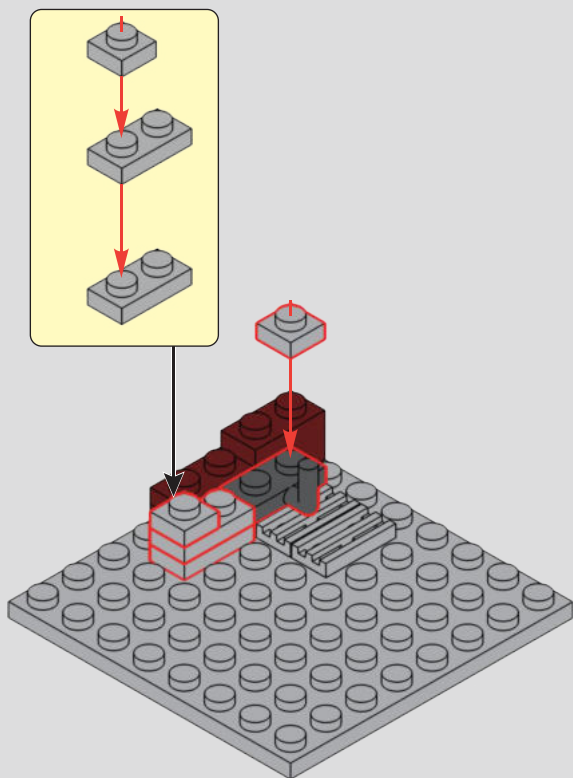

4

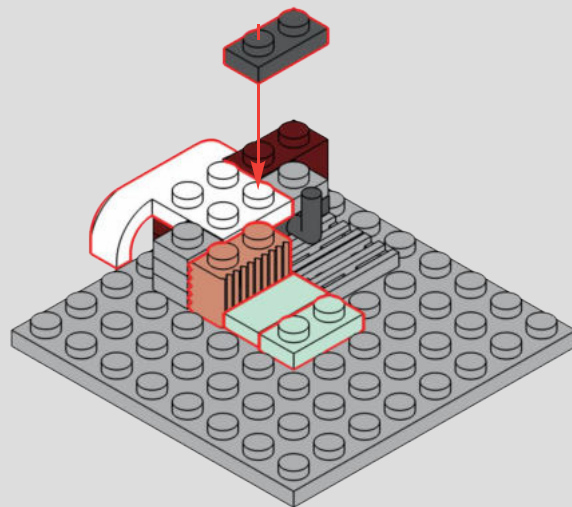

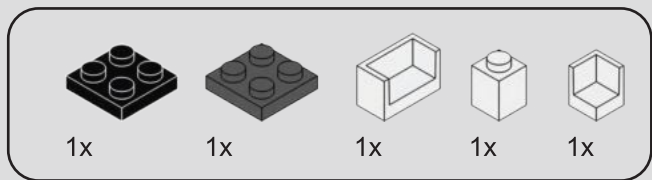

5

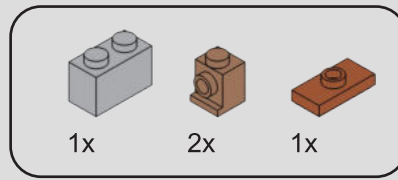
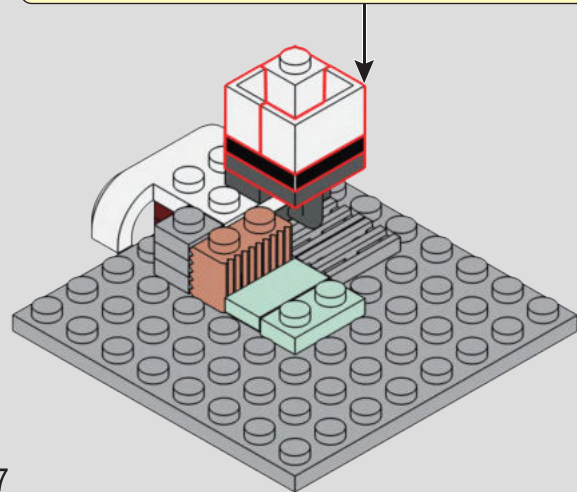
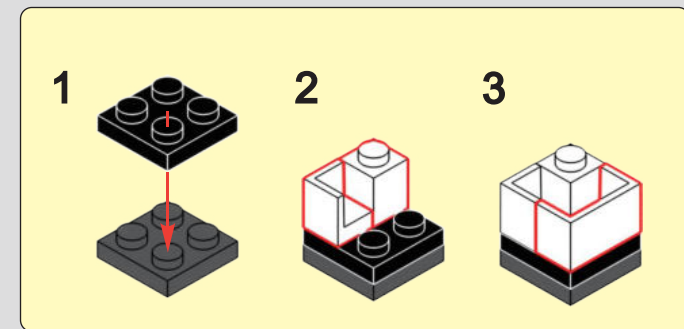

6

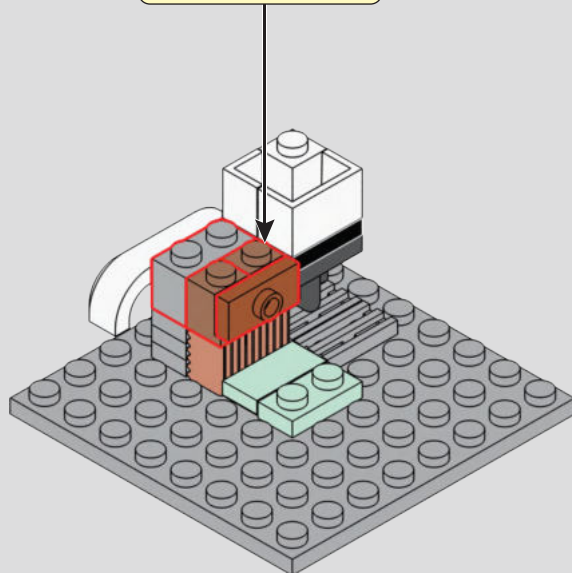
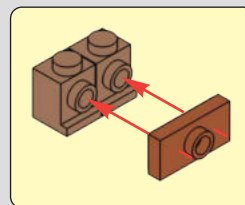



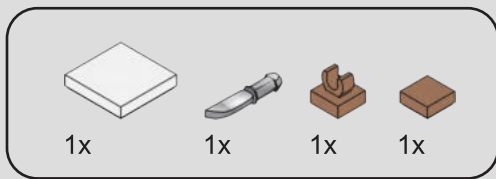

7

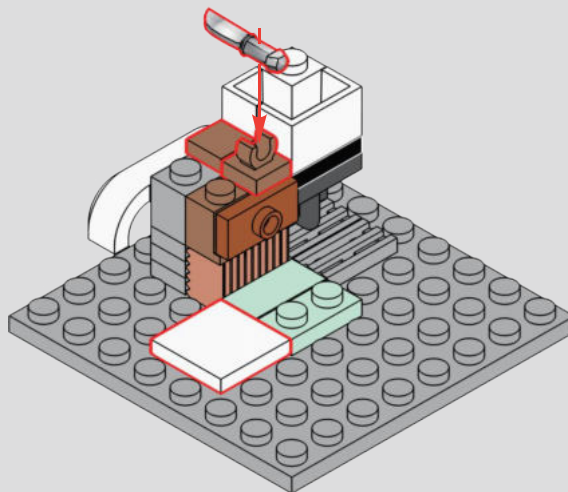
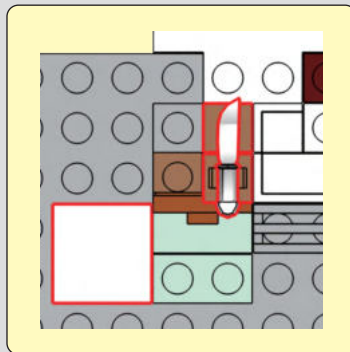

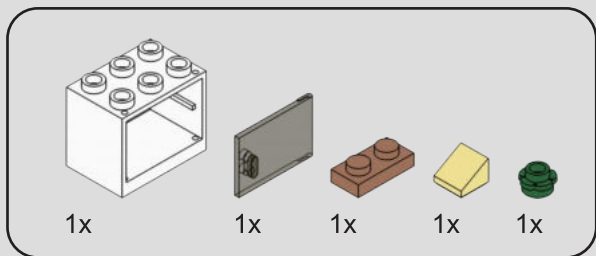

8

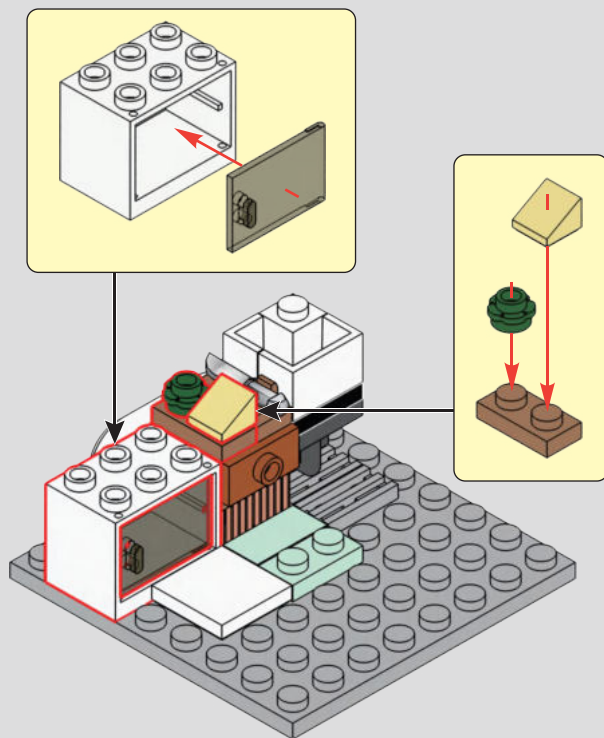

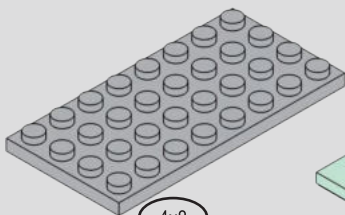

4x8

9

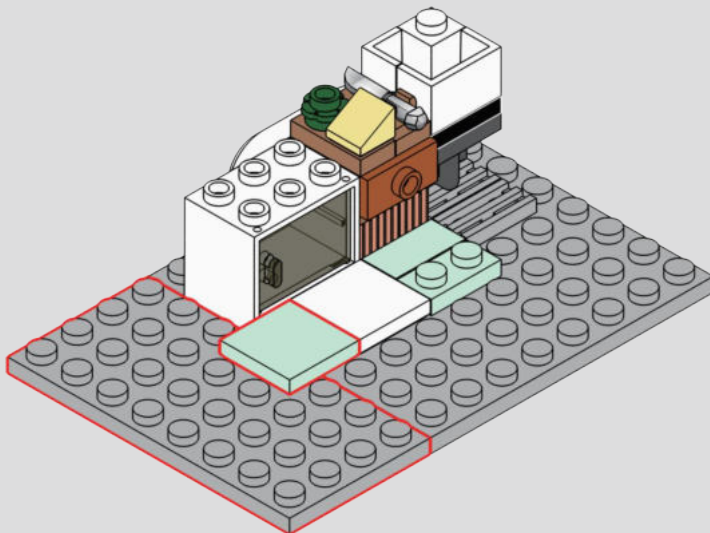

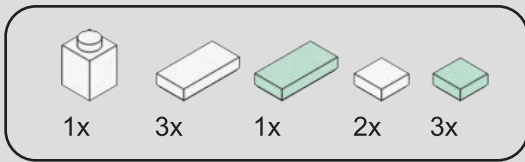

10

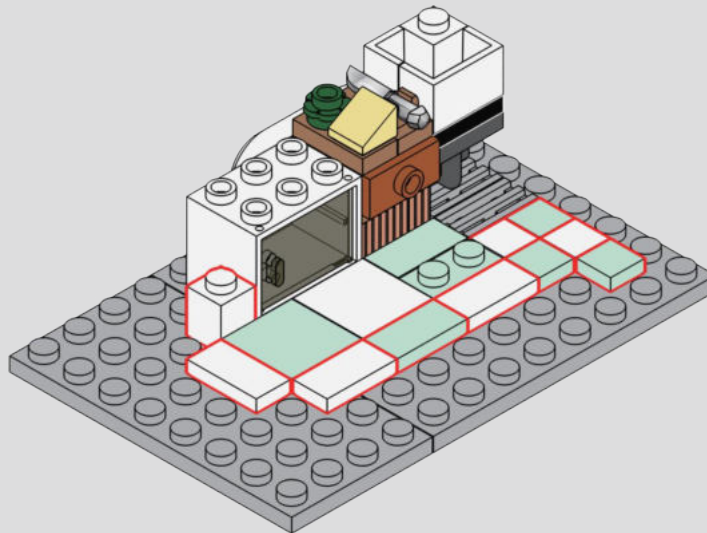

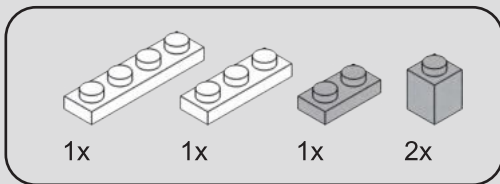

11

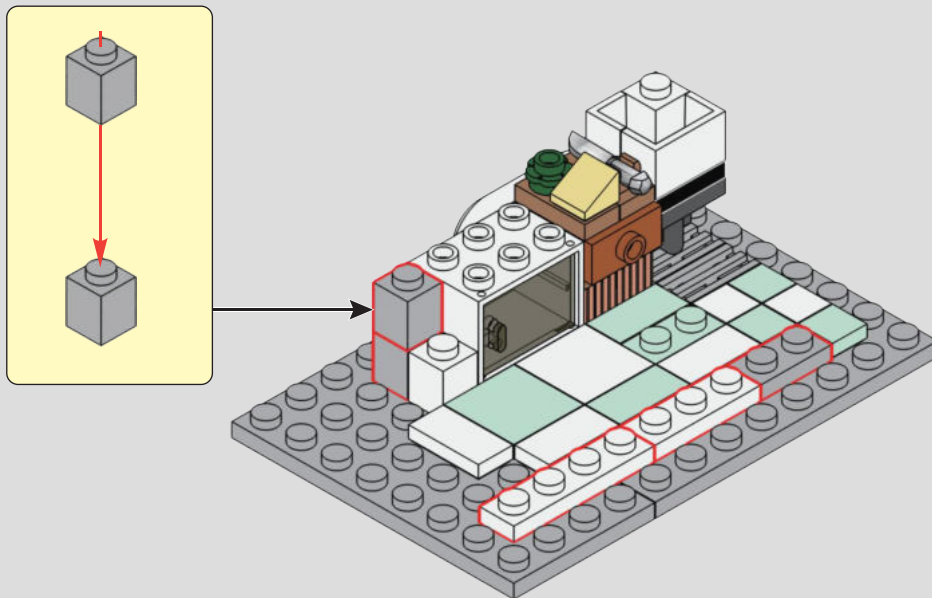

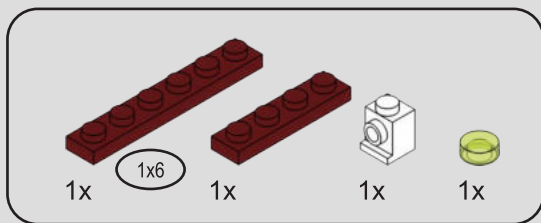

12

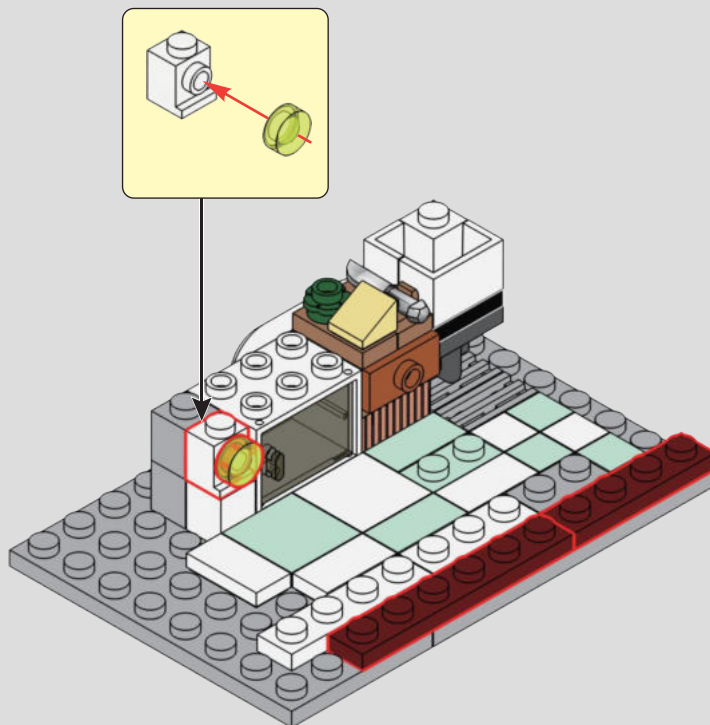



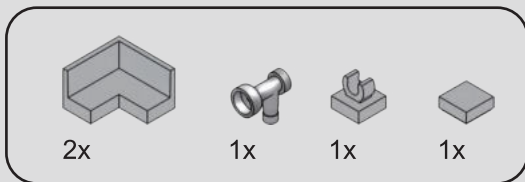

13

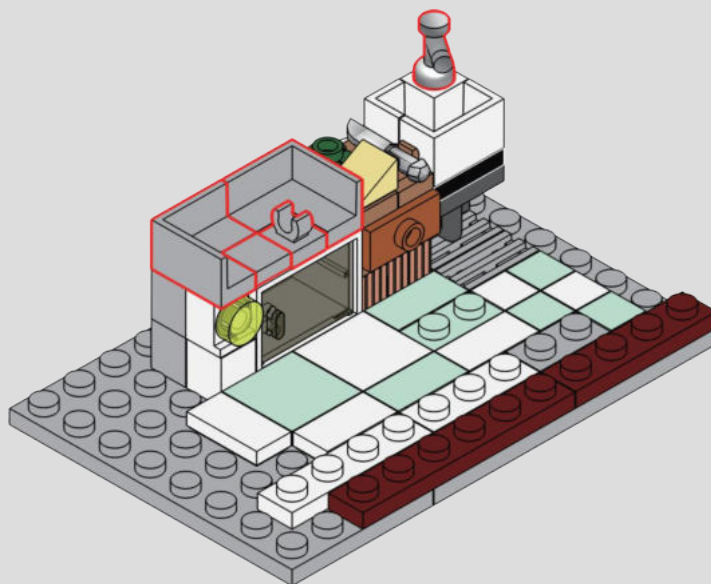

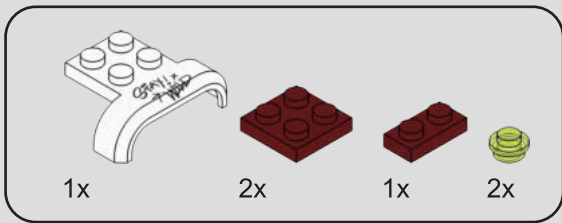

14

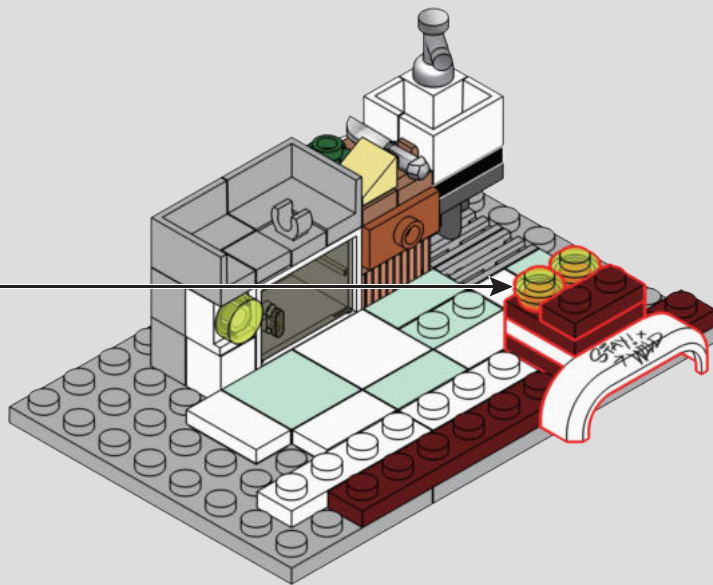
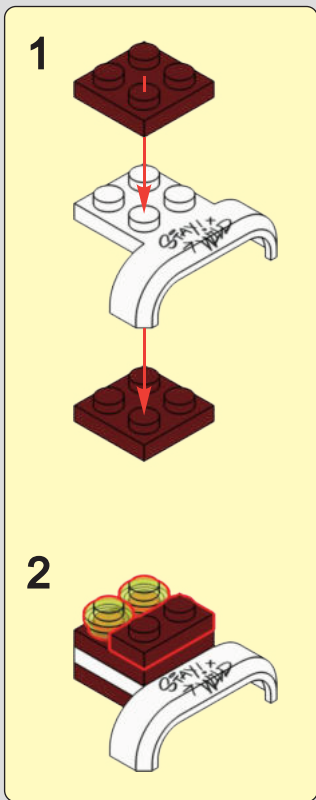

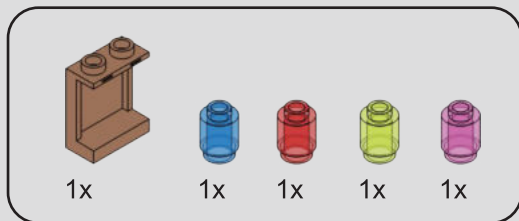

15

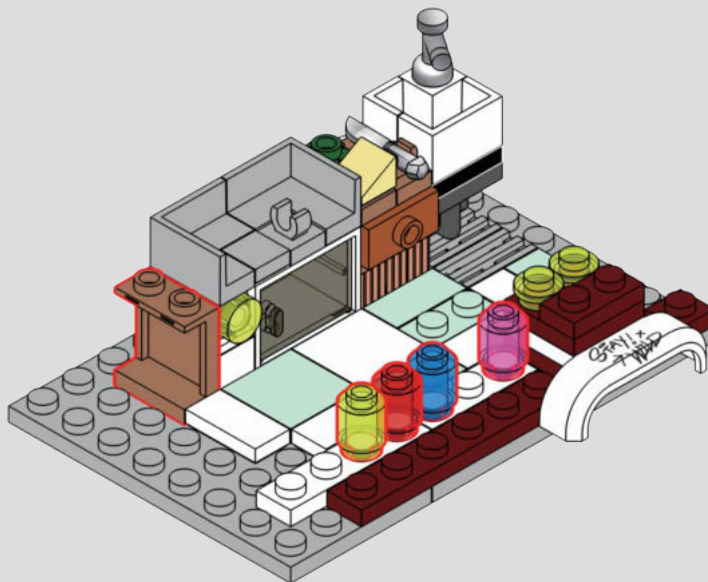

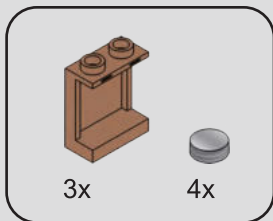

16

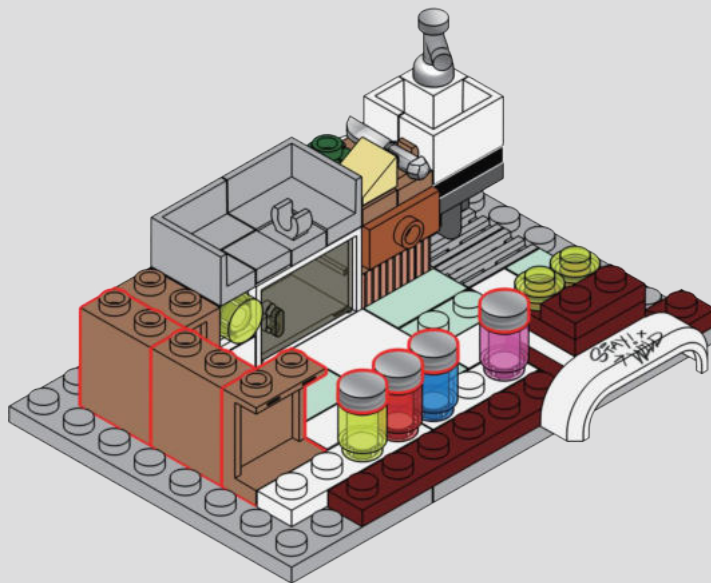

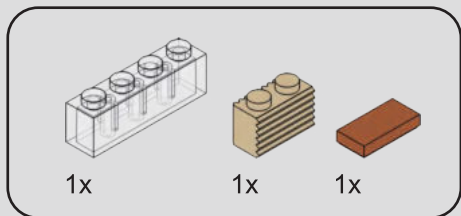

17

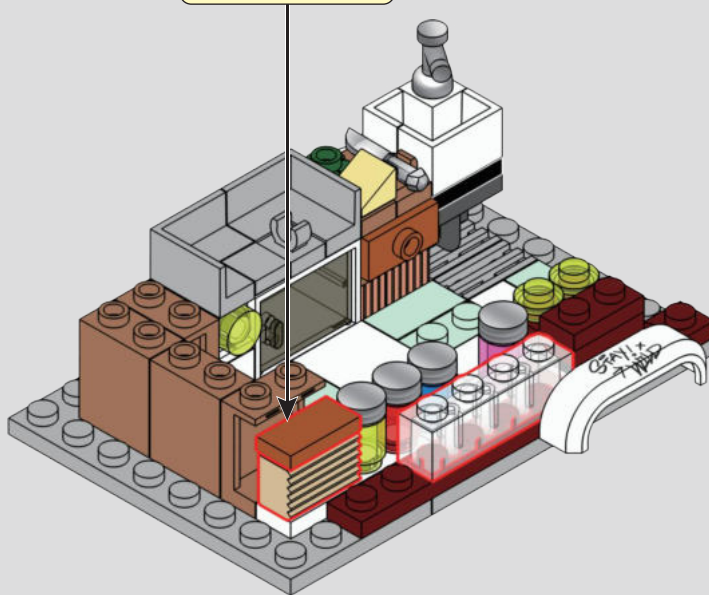
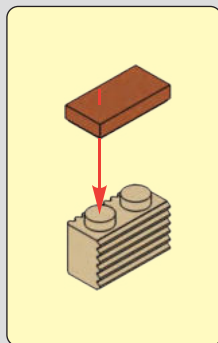

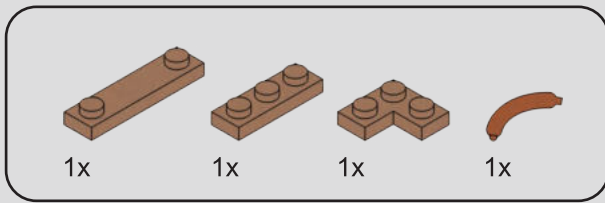

18

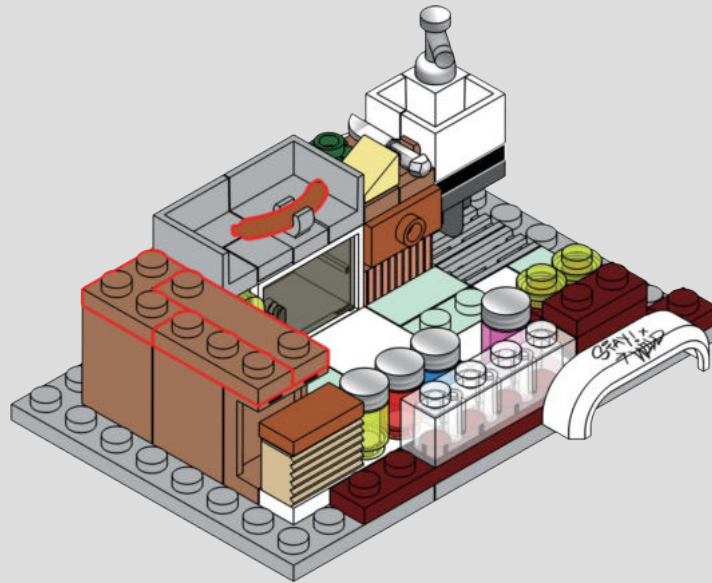



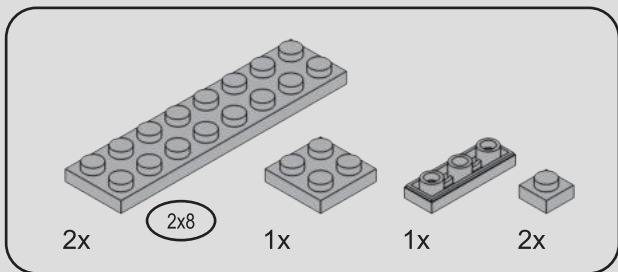

19

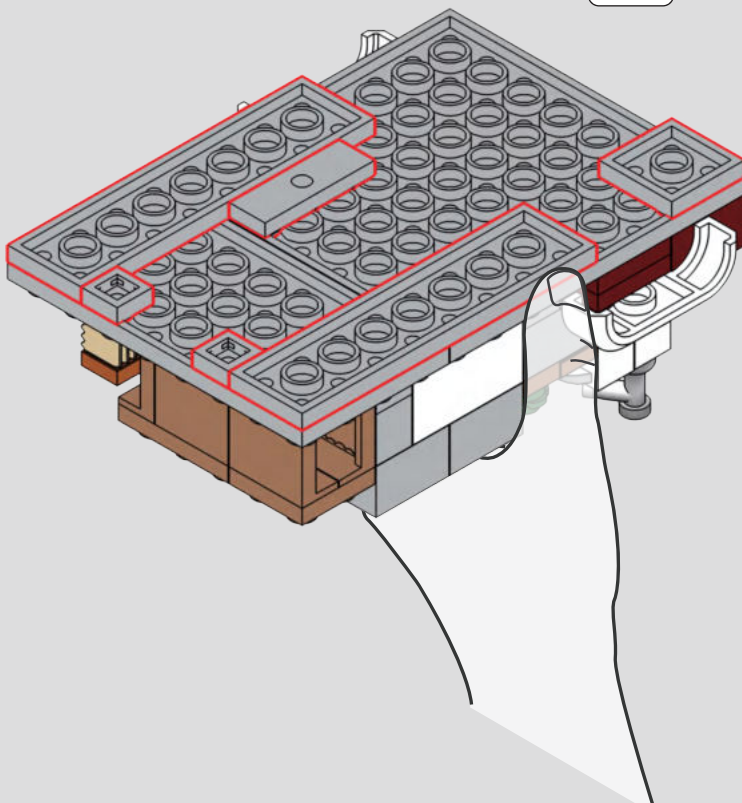

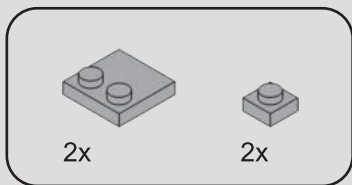

20

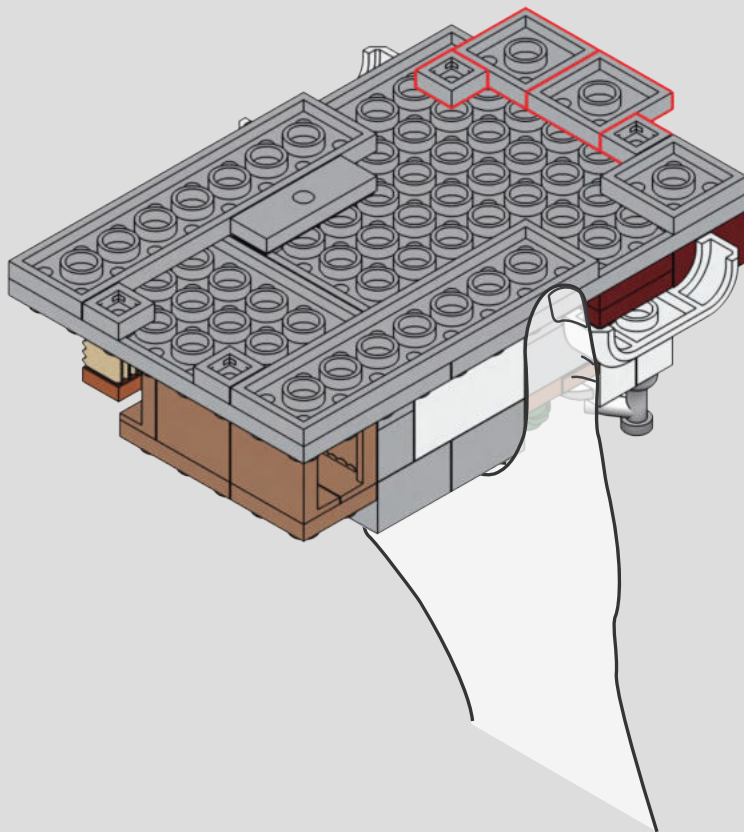

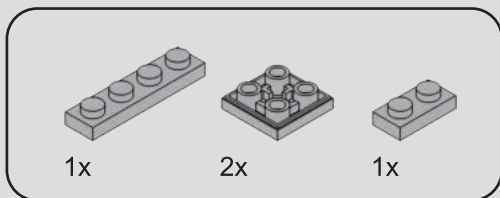

21

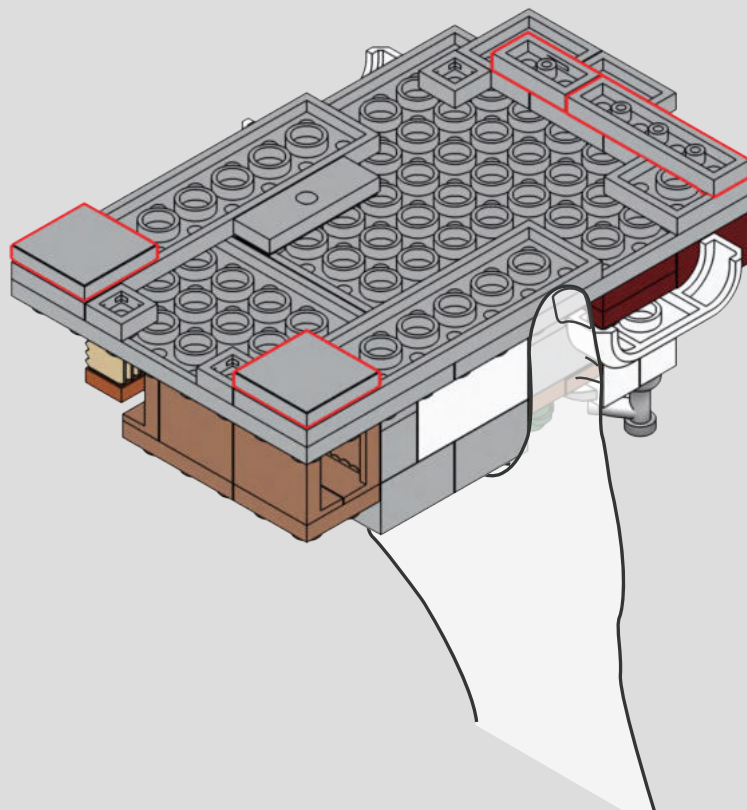

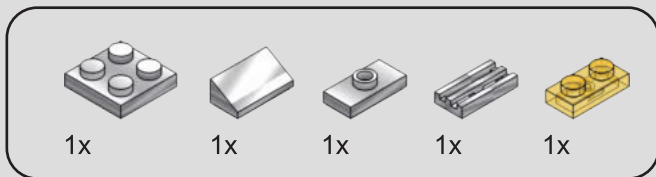

22

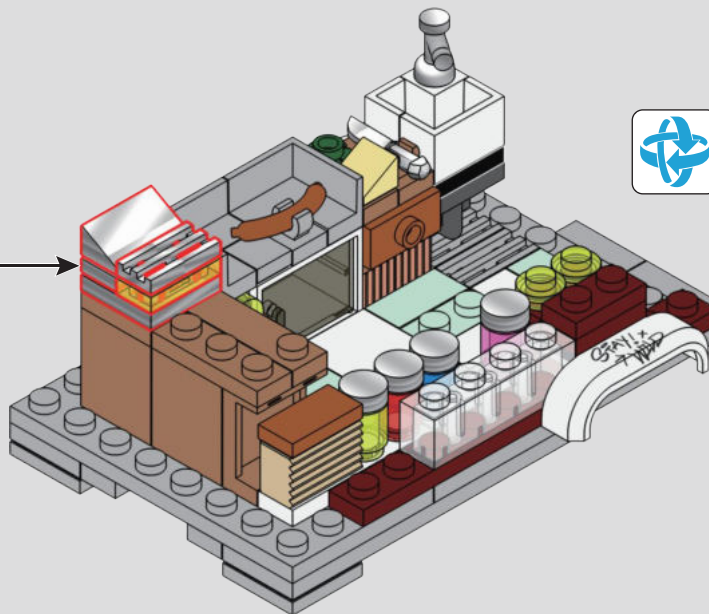
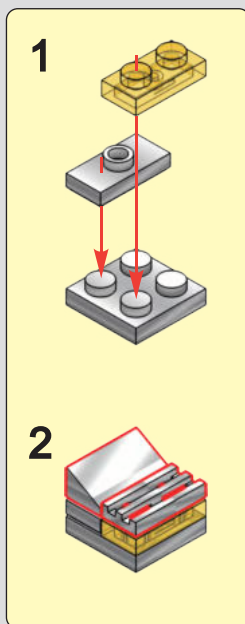

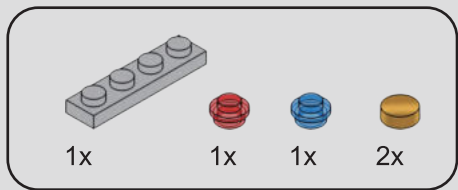

23

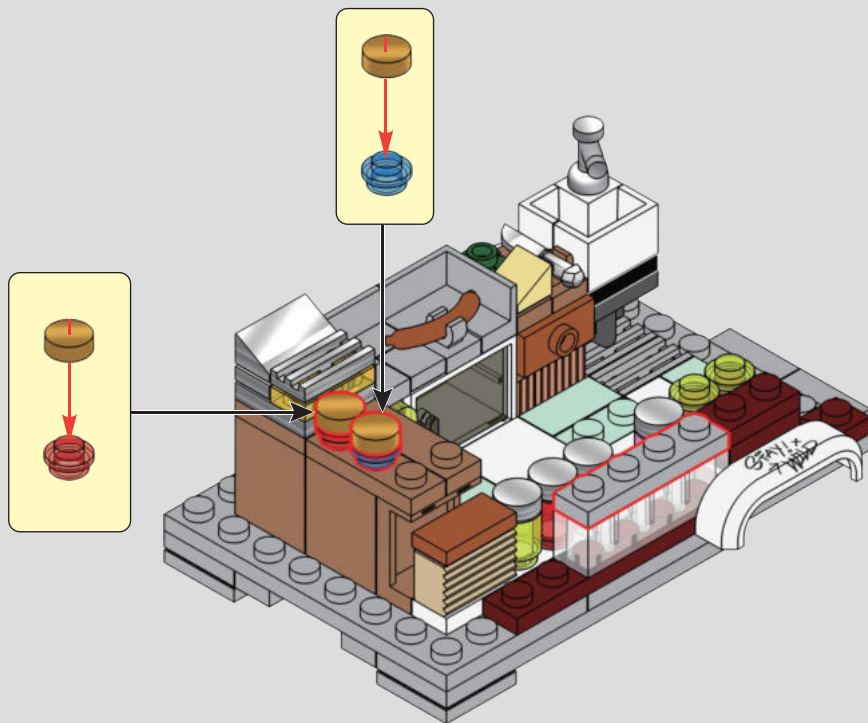

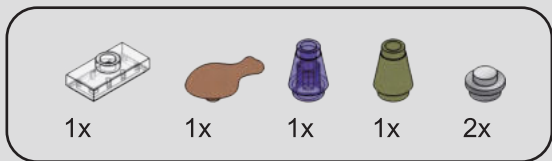

24

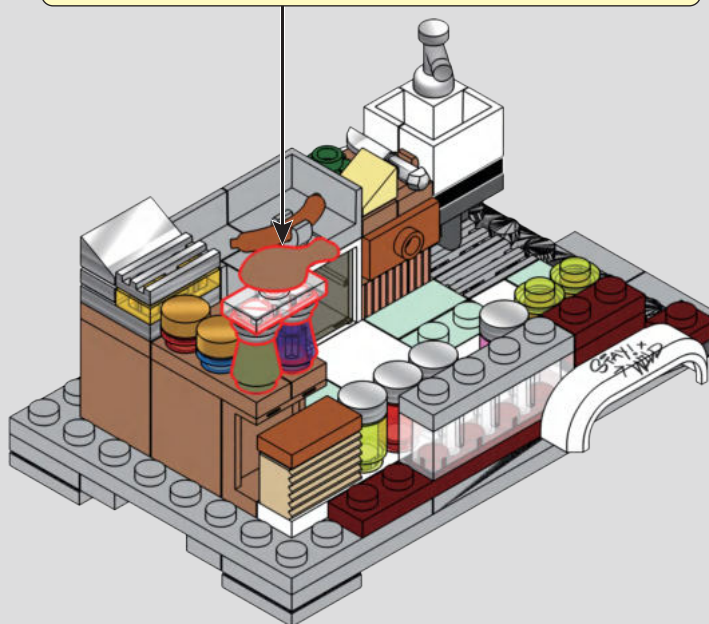
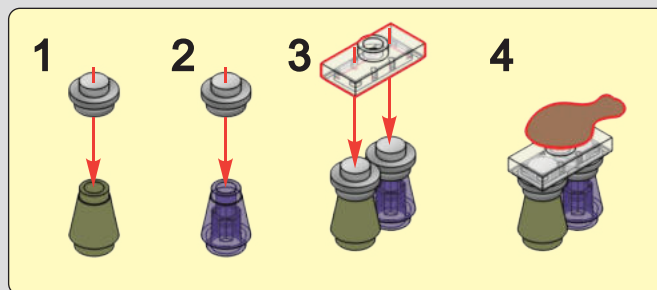

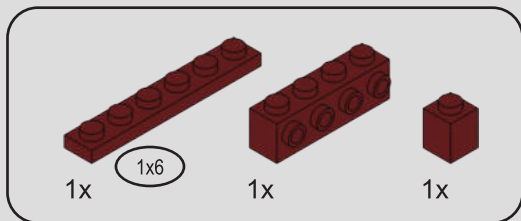

25

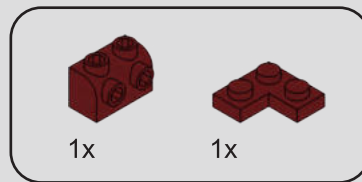
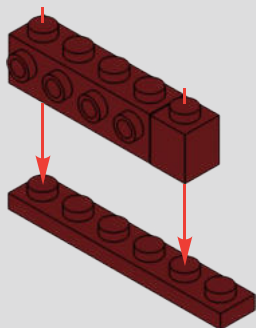

26

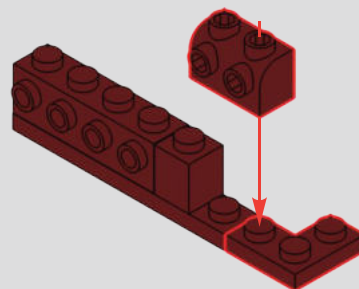



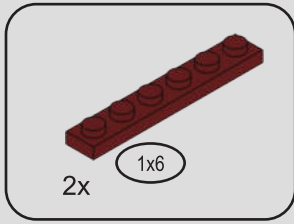

27

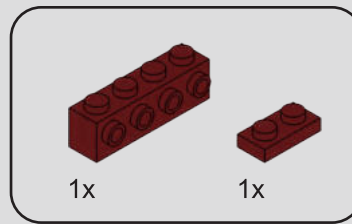
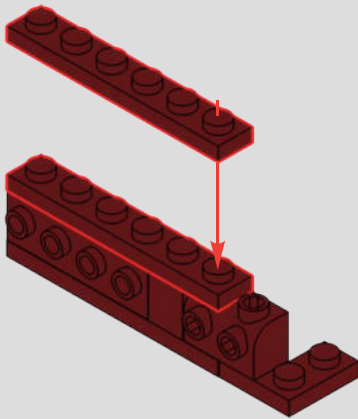

28

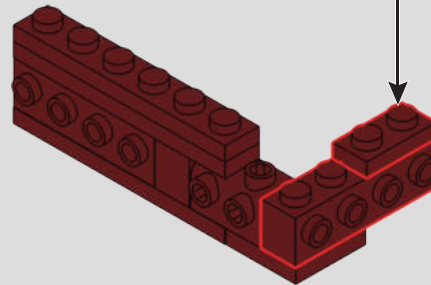
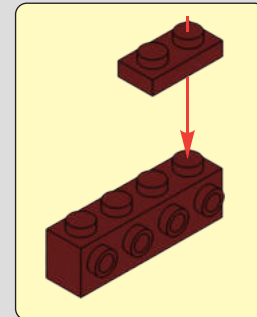

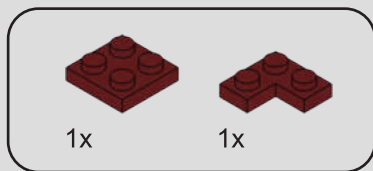

29

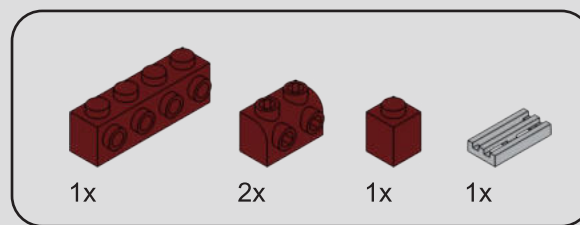
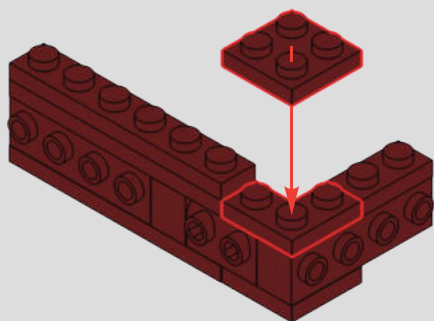

30

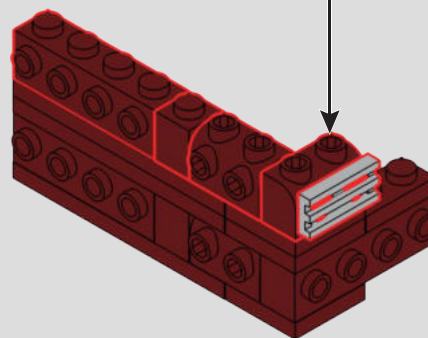
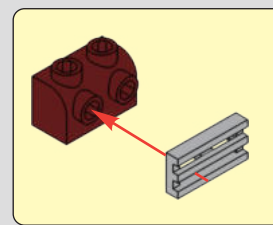

31

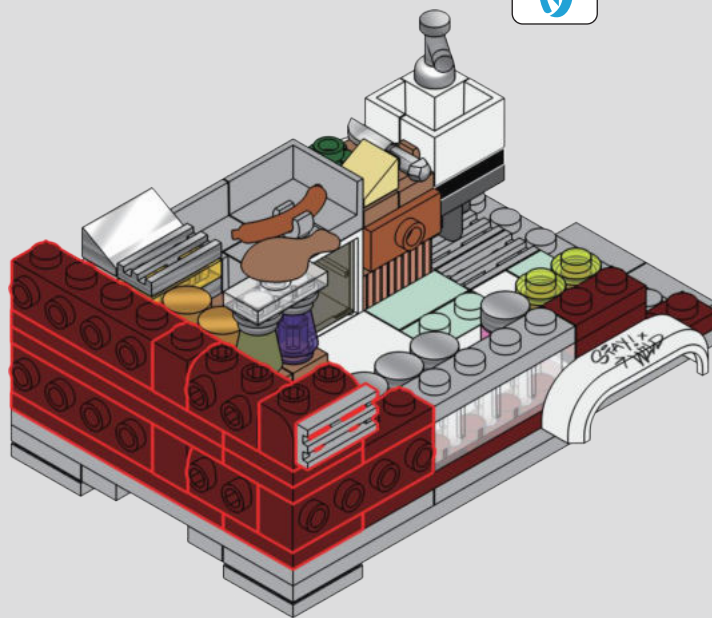

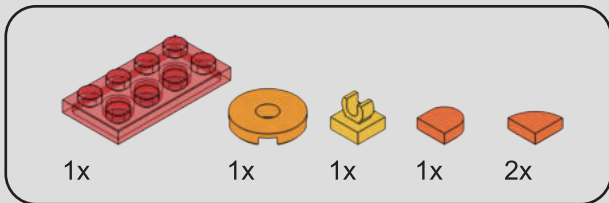

32

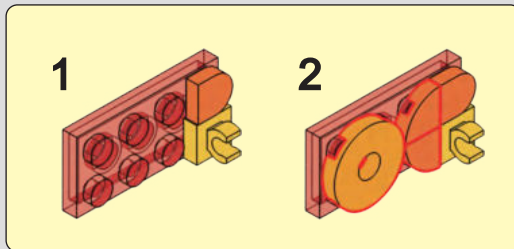

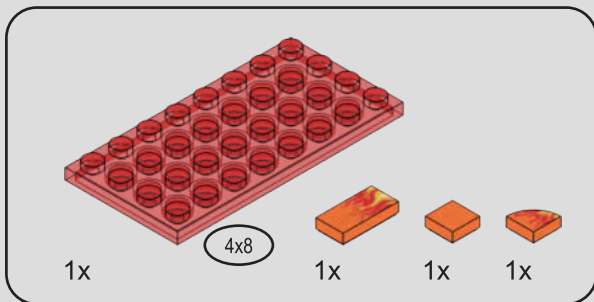

33

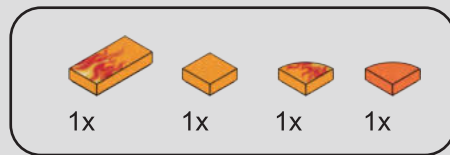
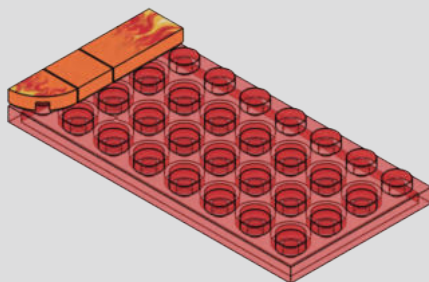

34

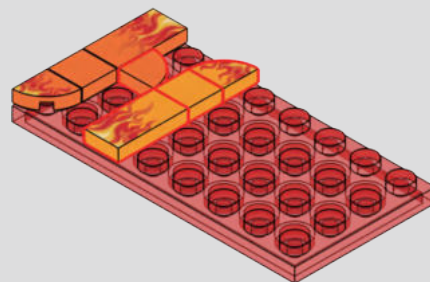

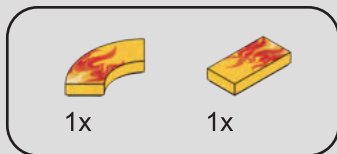

35

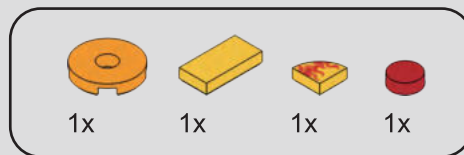
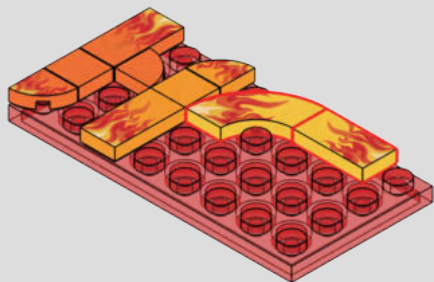

36

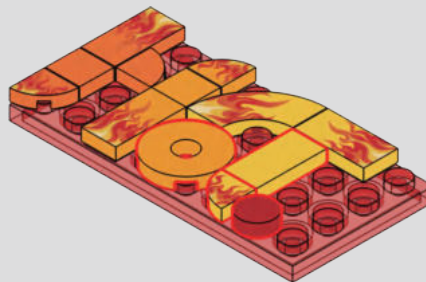

37

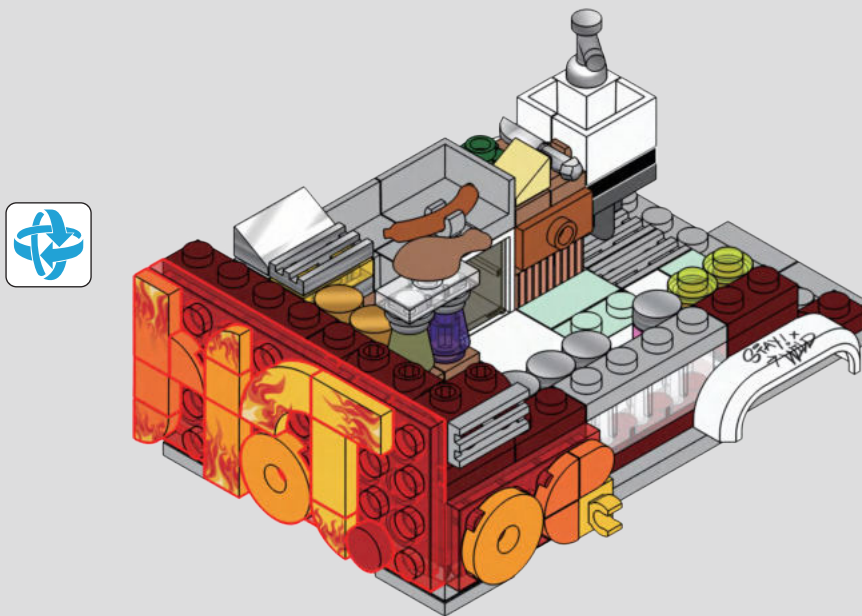



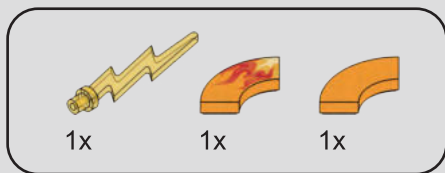

38

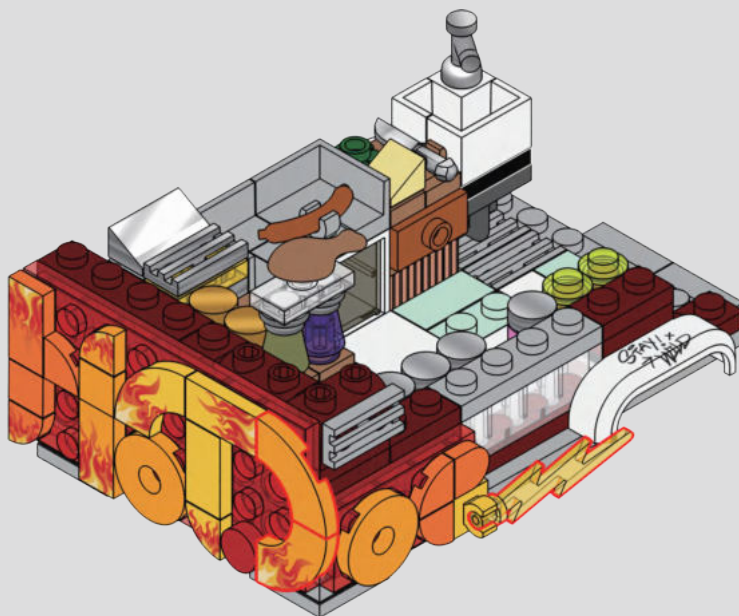



1x



1x



1



2



3

# 39

1

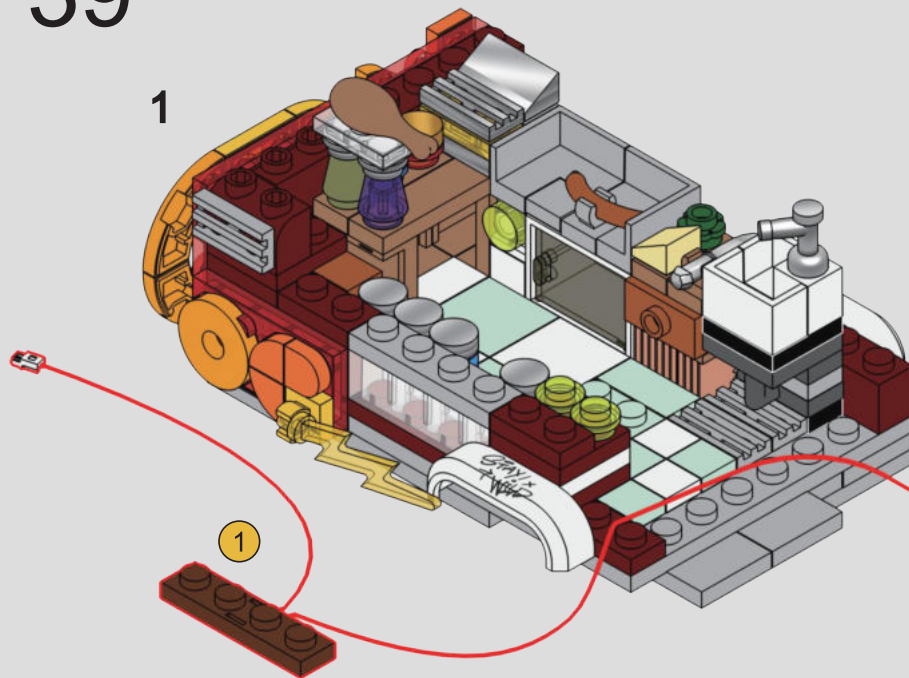

2

This diagram shows the second step of the assembly. A 1x4 brown Technic beam is being attached to the bottom of the structure, specifically under the white curved piece. The beam is shown in a separate inset at the bottom left, indicating its placement relative to the main assembly.



40

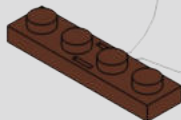

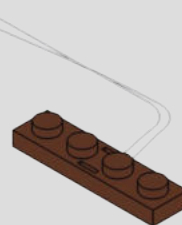
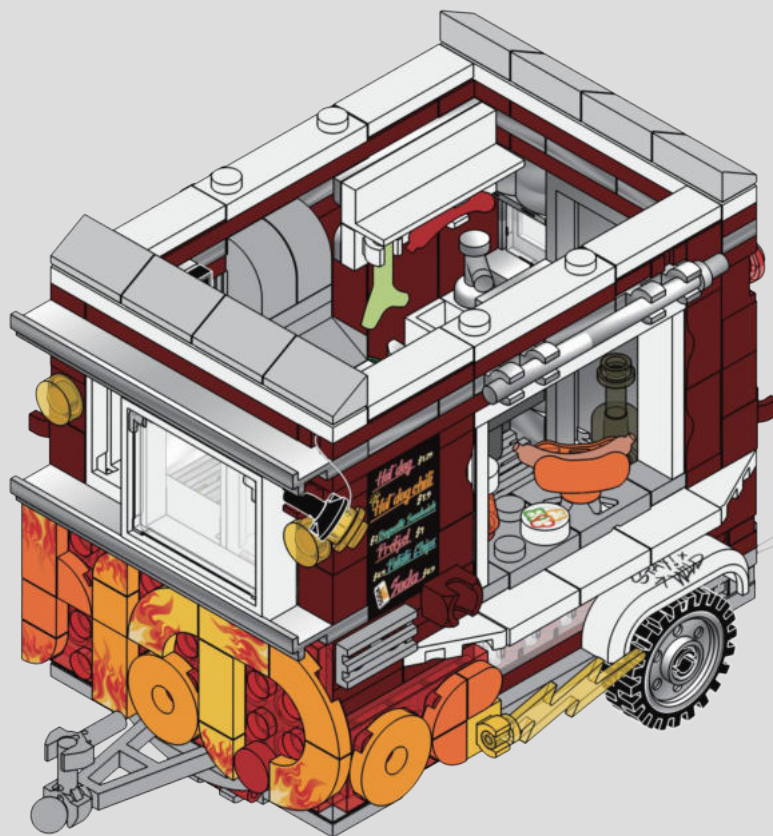
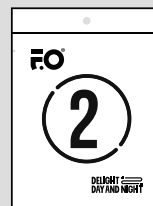
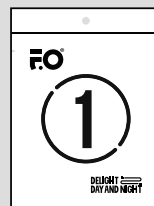

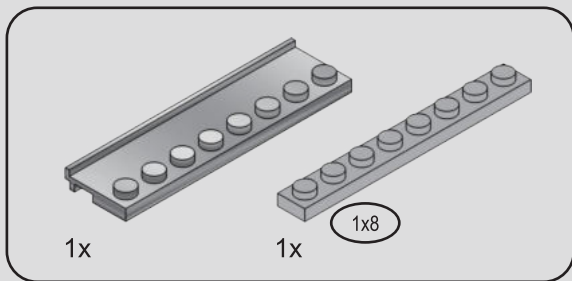

41

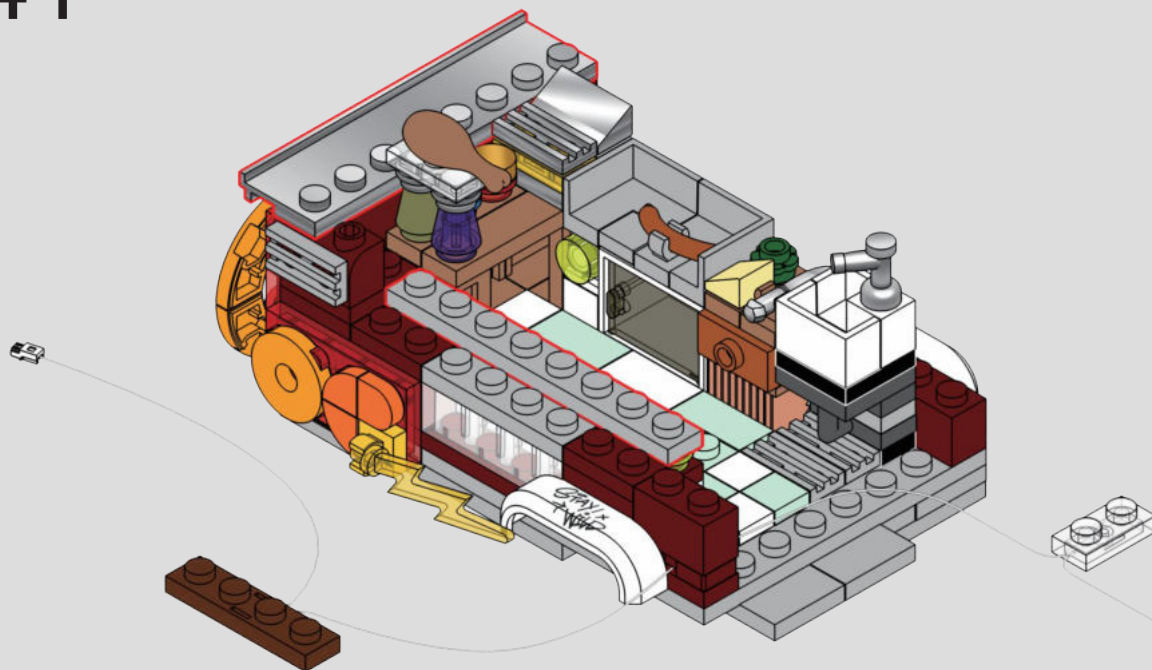



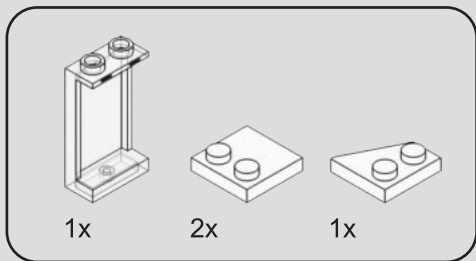

42

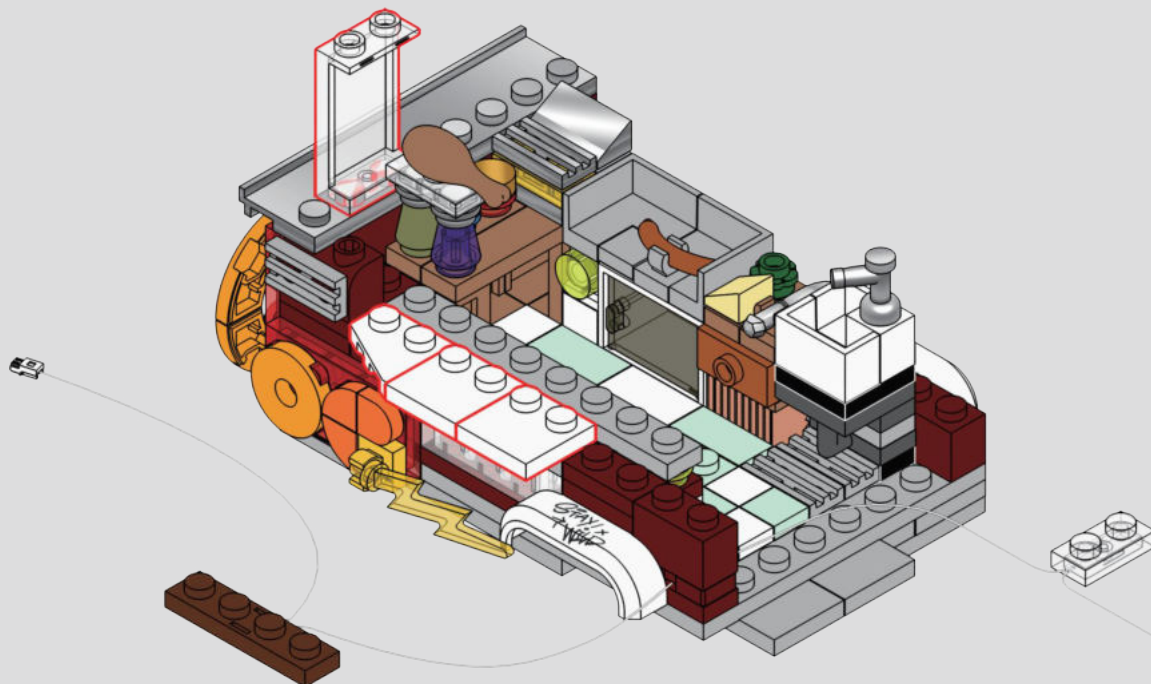

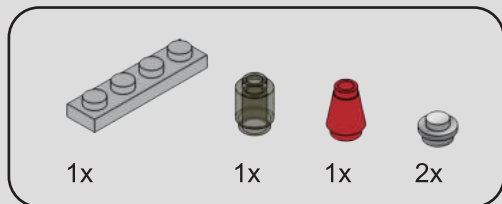

43

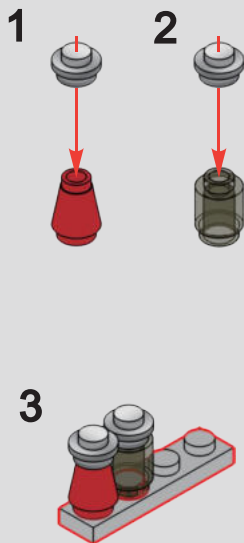

44

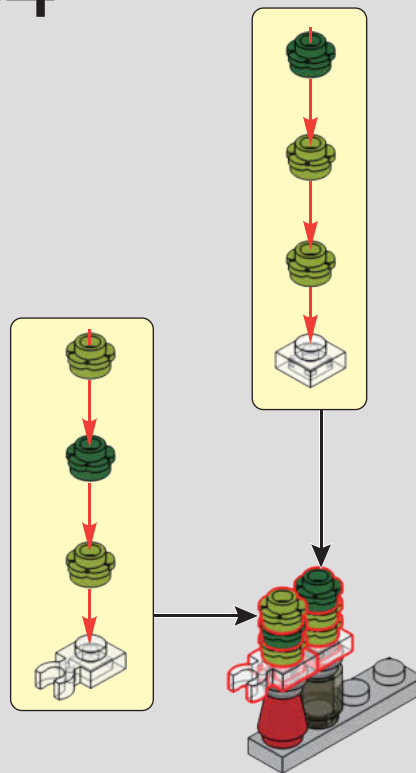





45

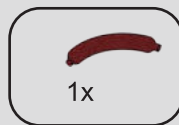
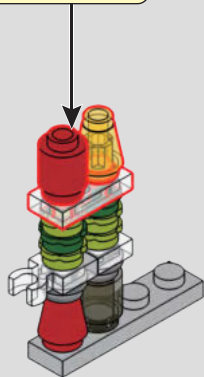
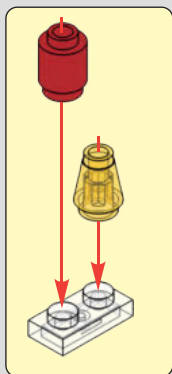

46

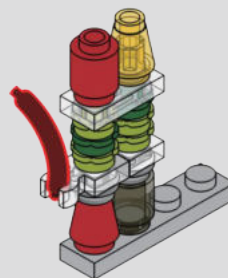
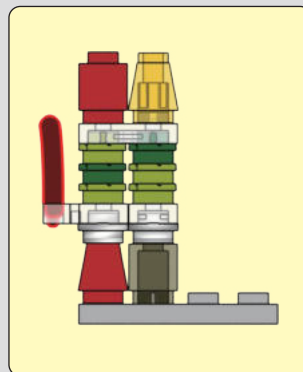

47

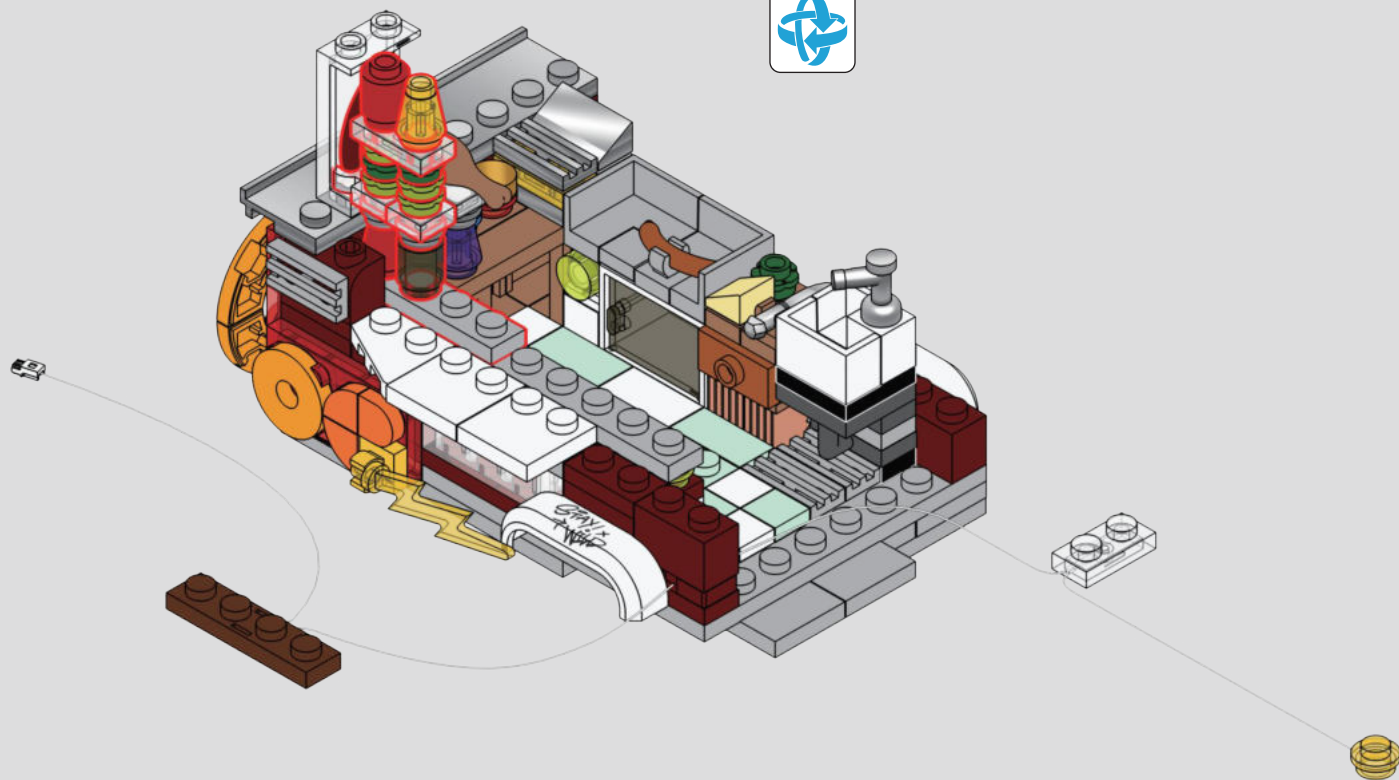

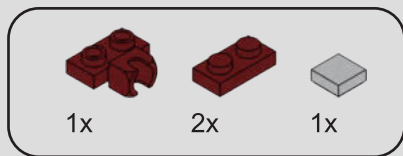

48

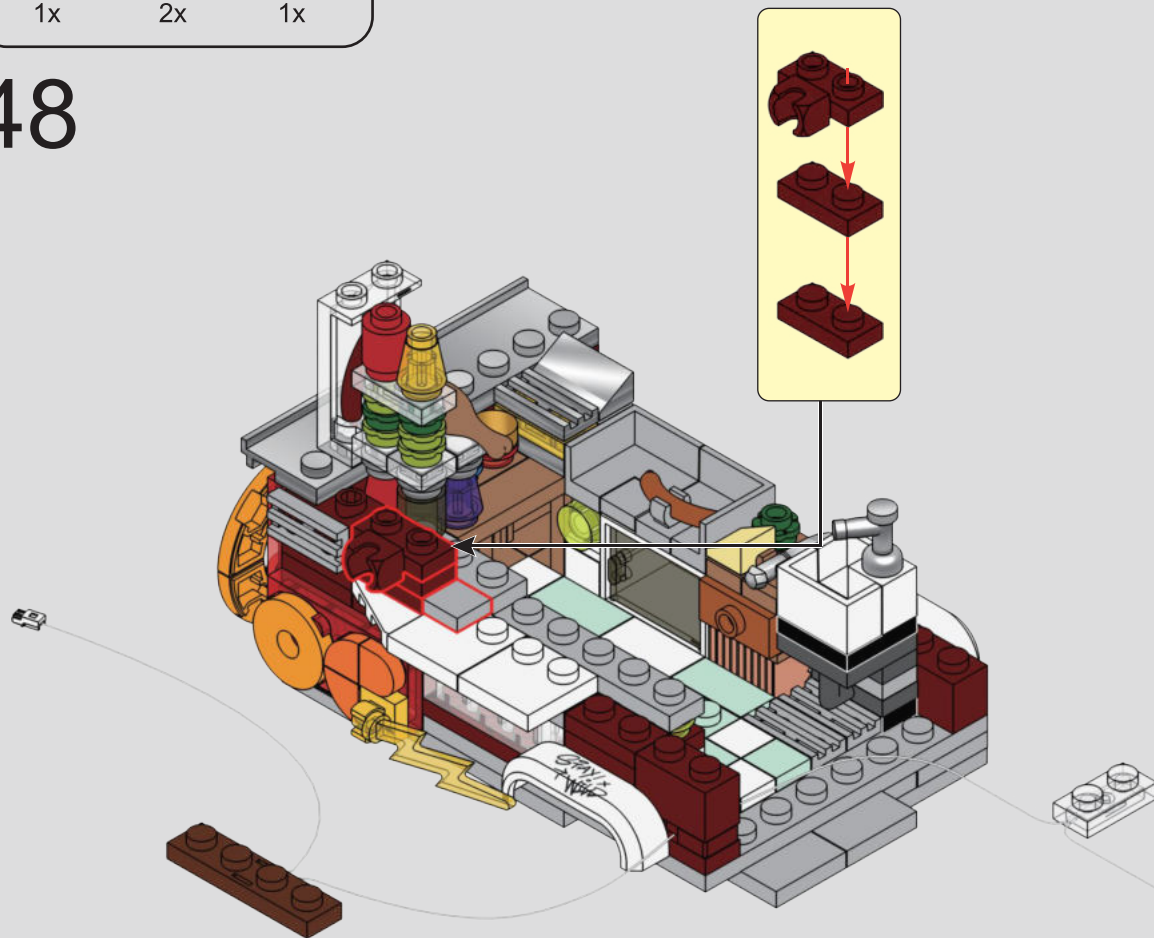

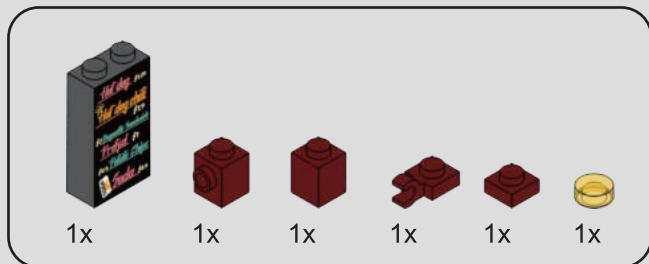

49

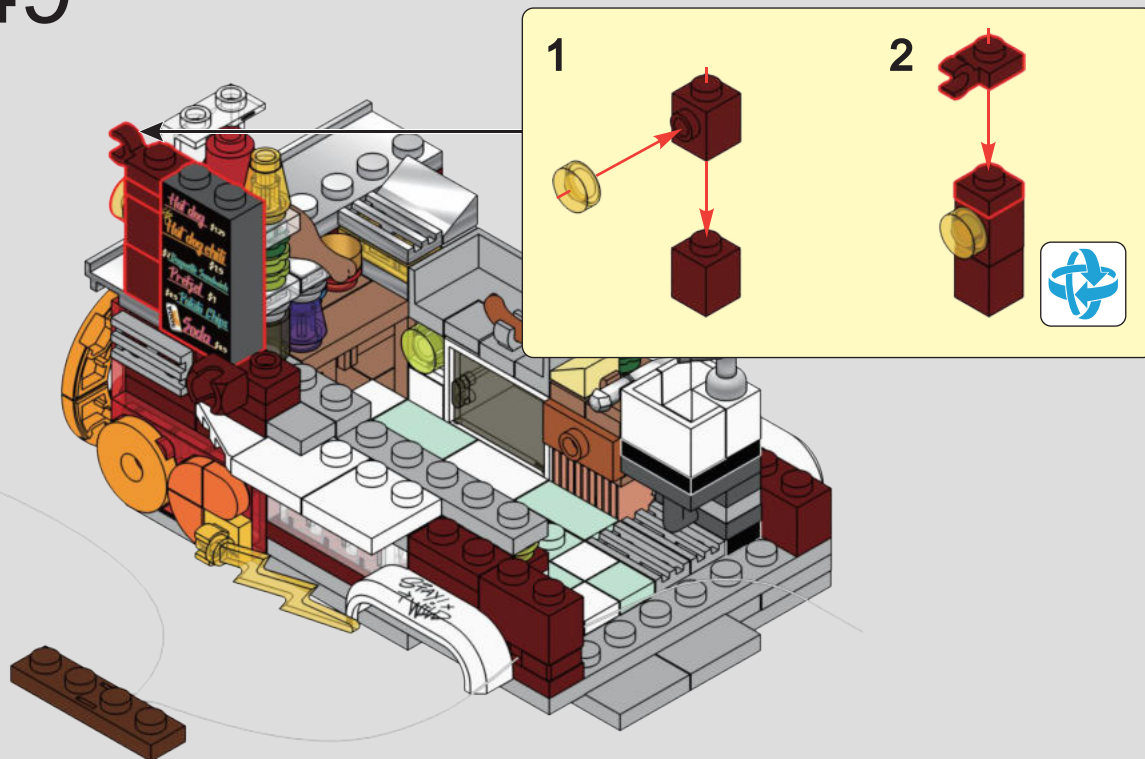

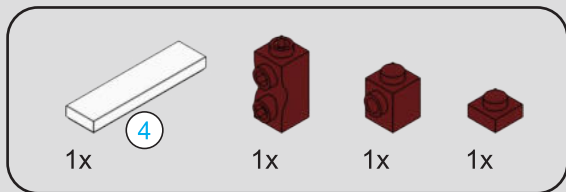

4 1:1

50

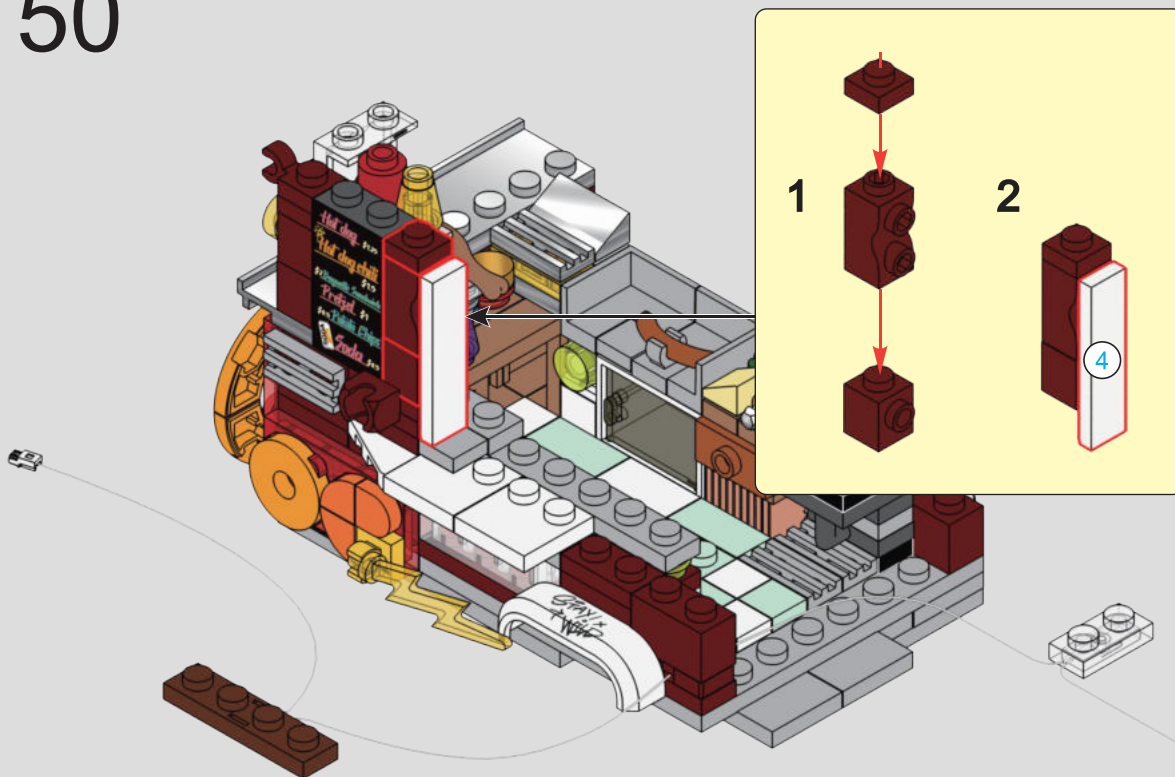

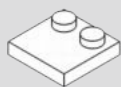

1x



1x

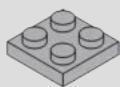

1x

# 51







52

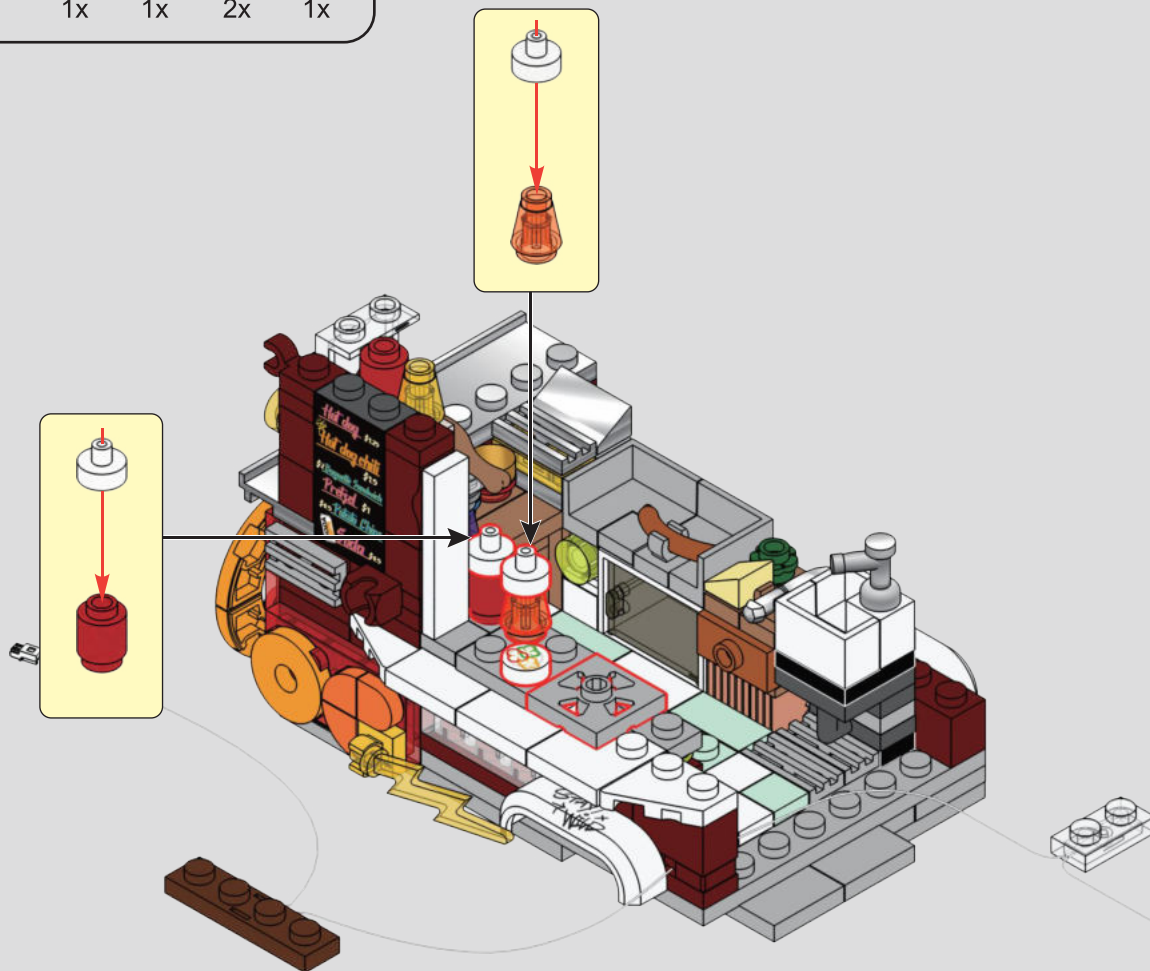

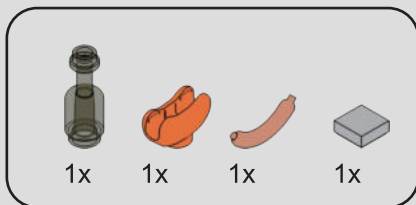

53

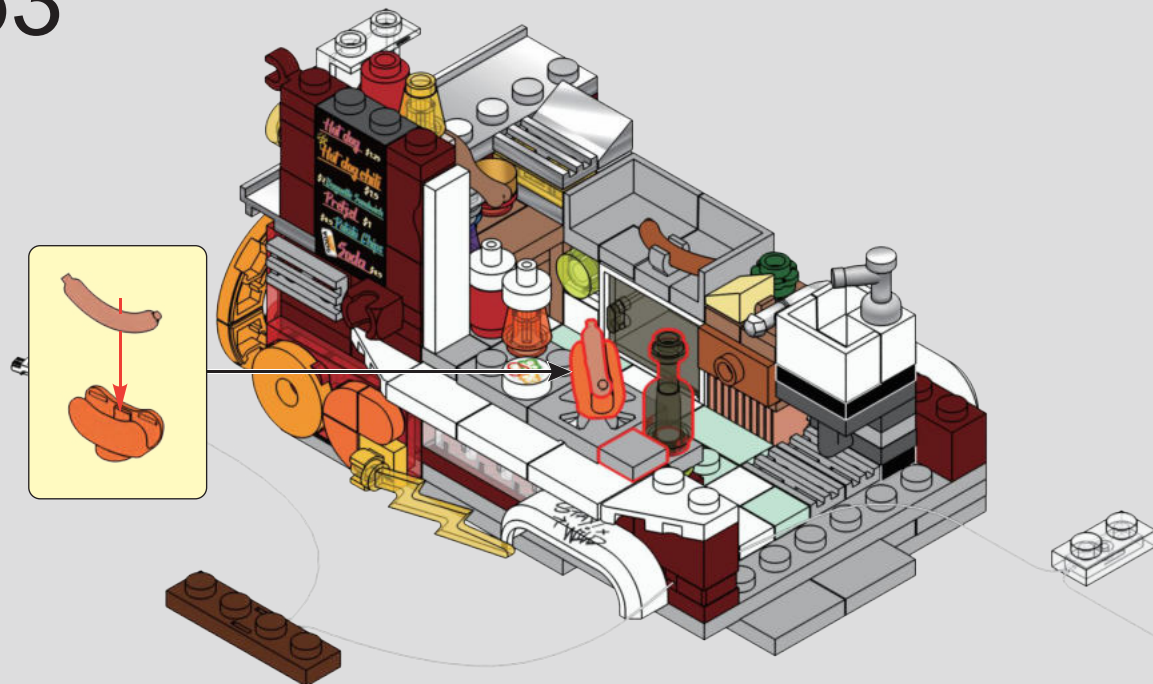



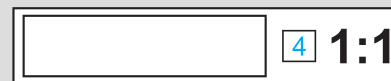
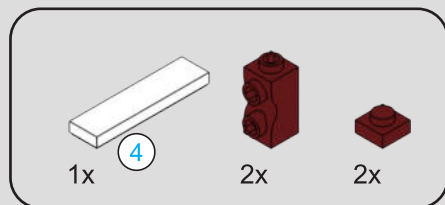

54

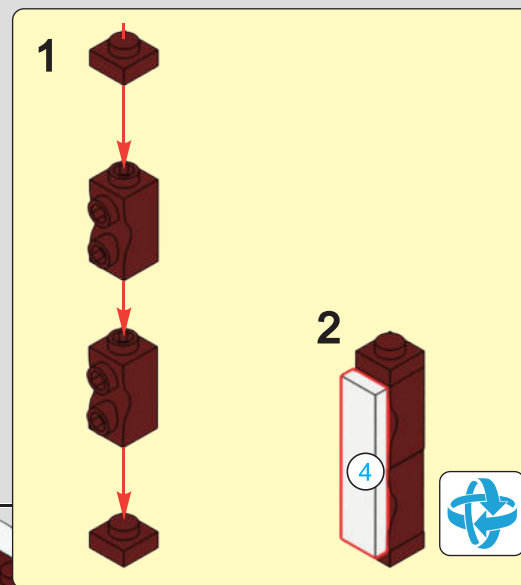

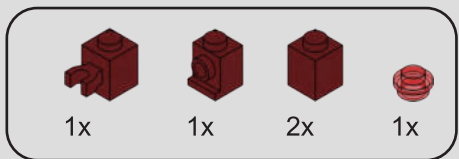

55

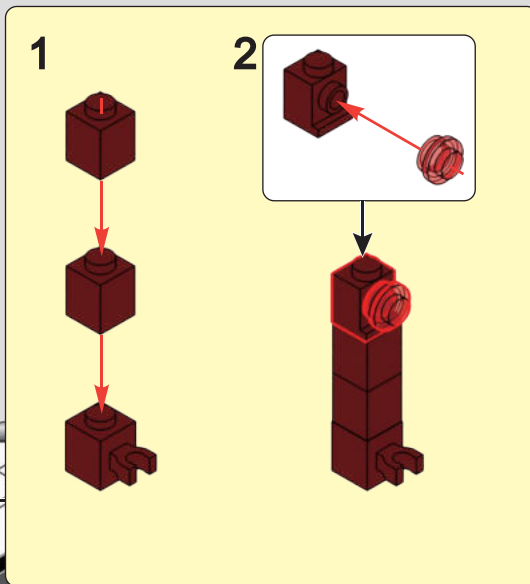

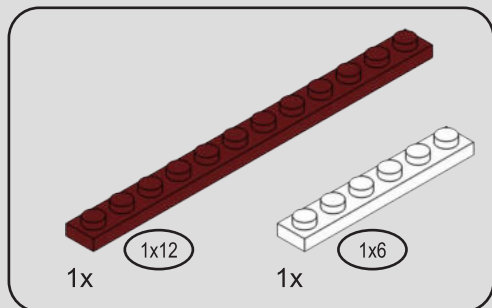

56

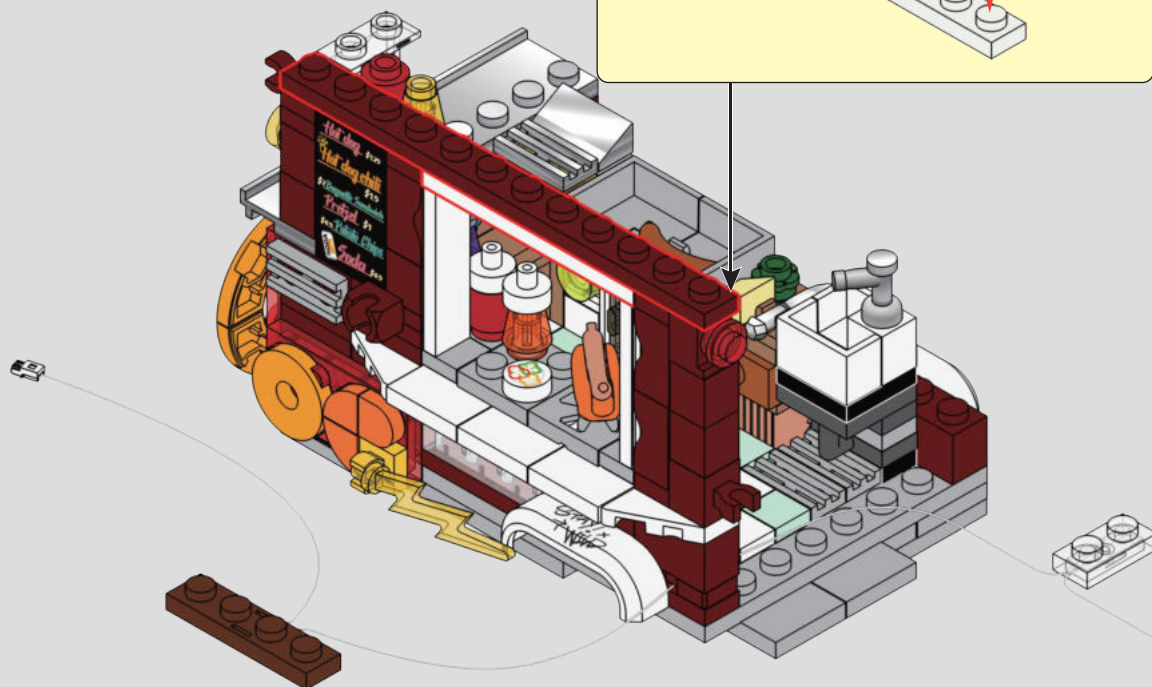
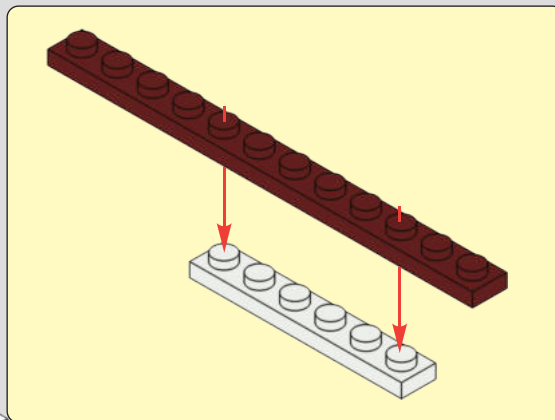



57

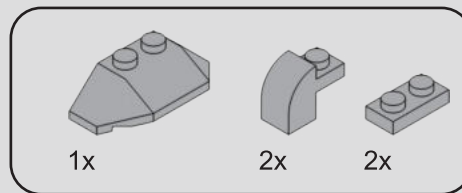
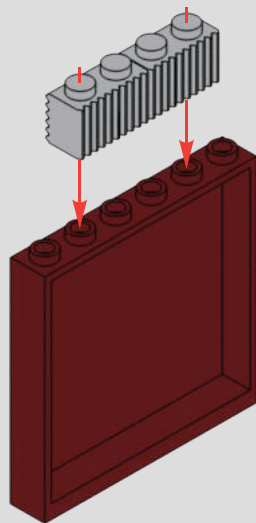

58

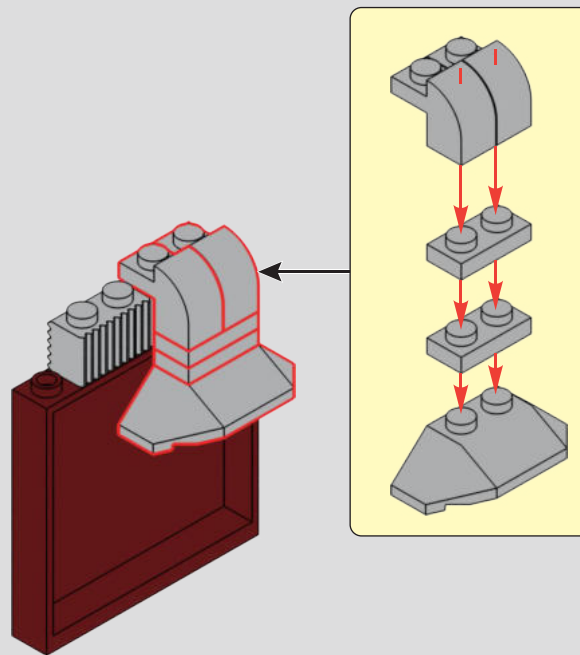

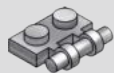

1x



1x

59



60

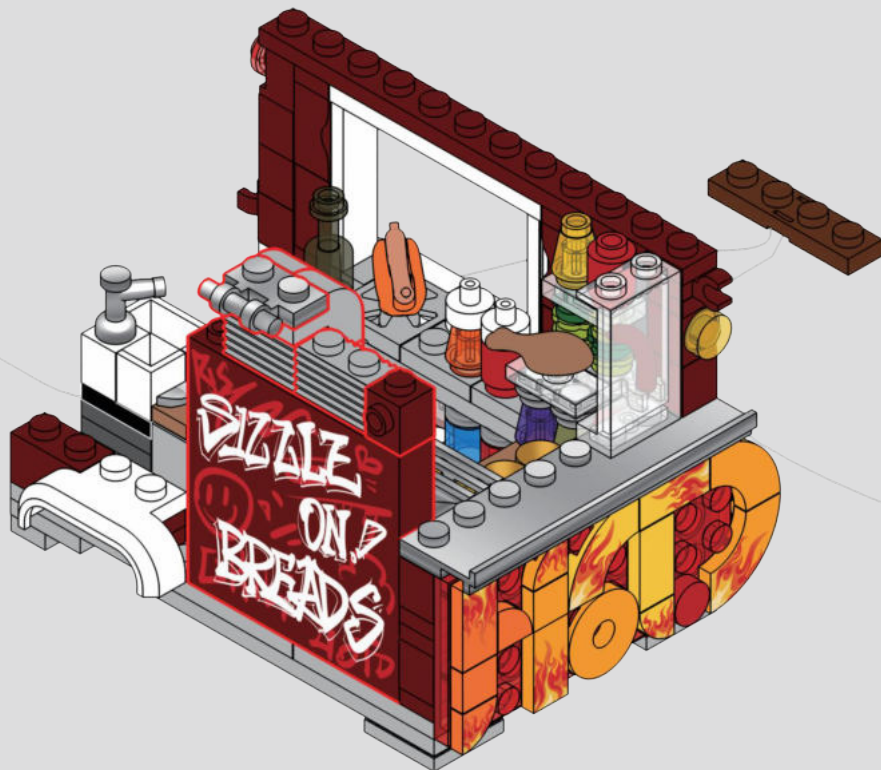

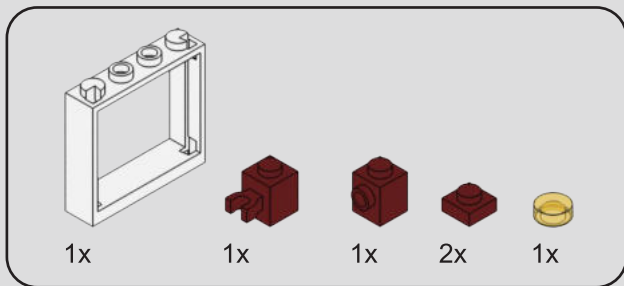

61

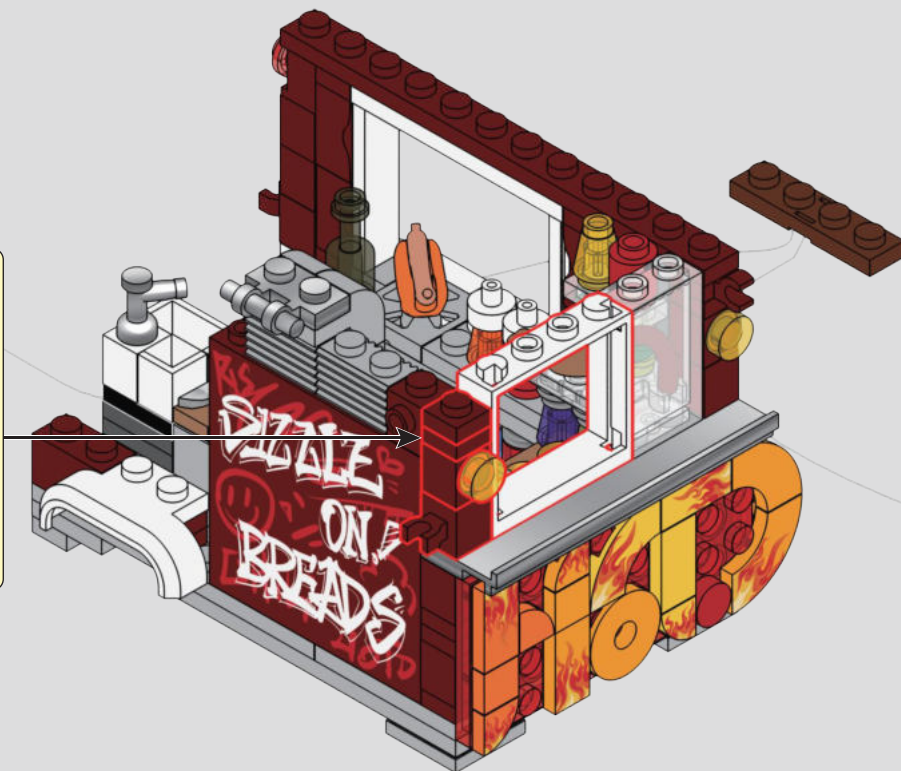
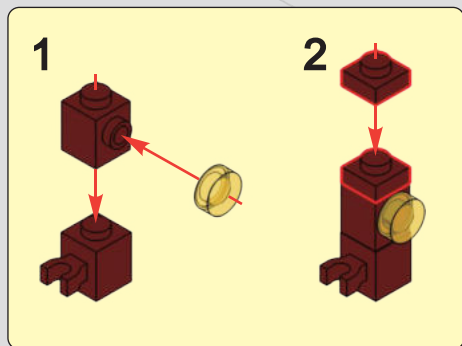



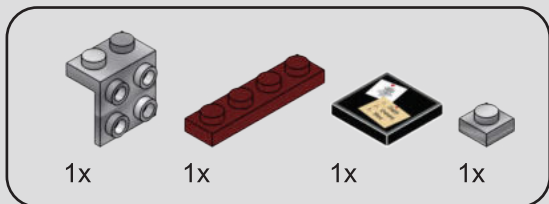

62

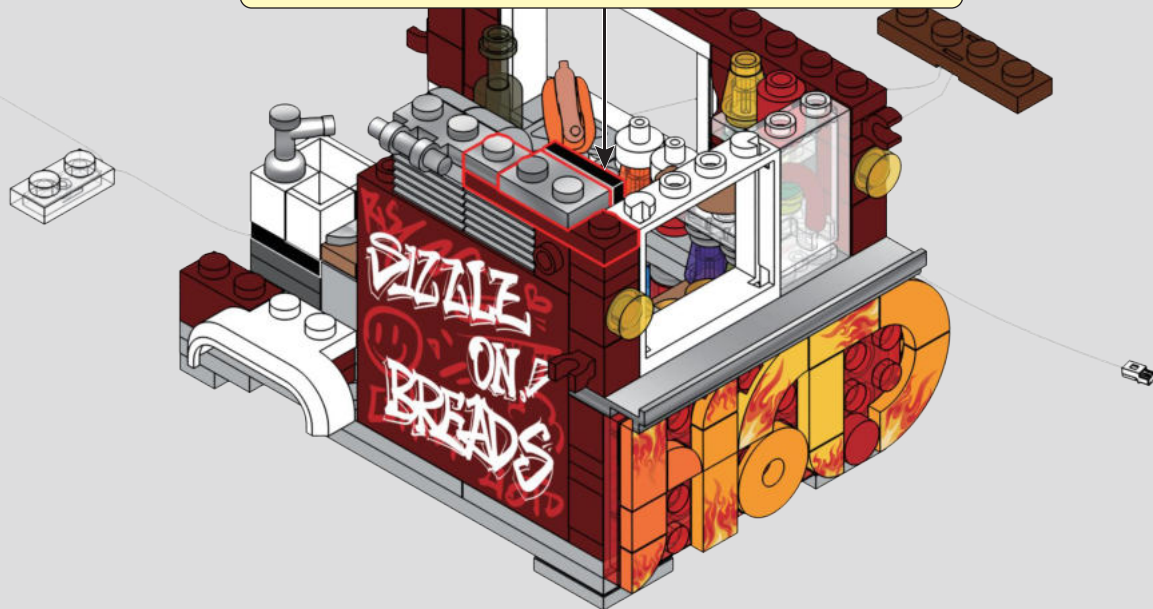
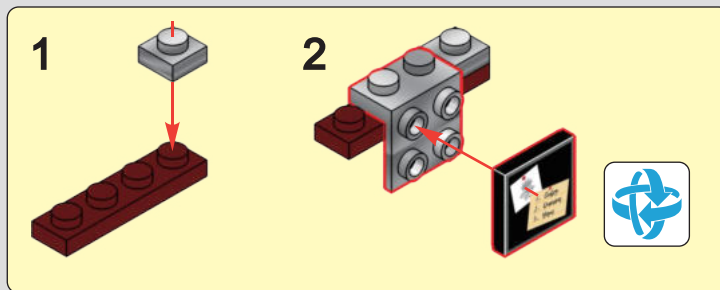

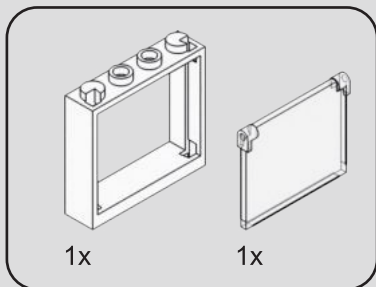

63

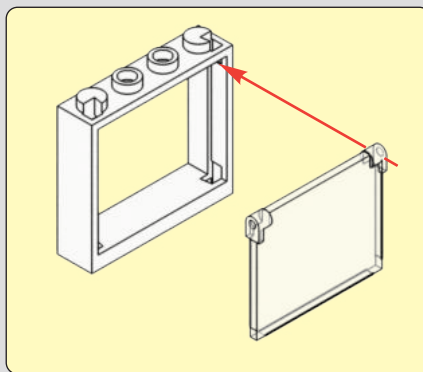



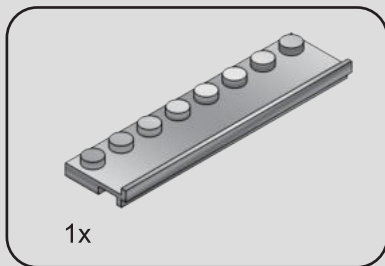

64

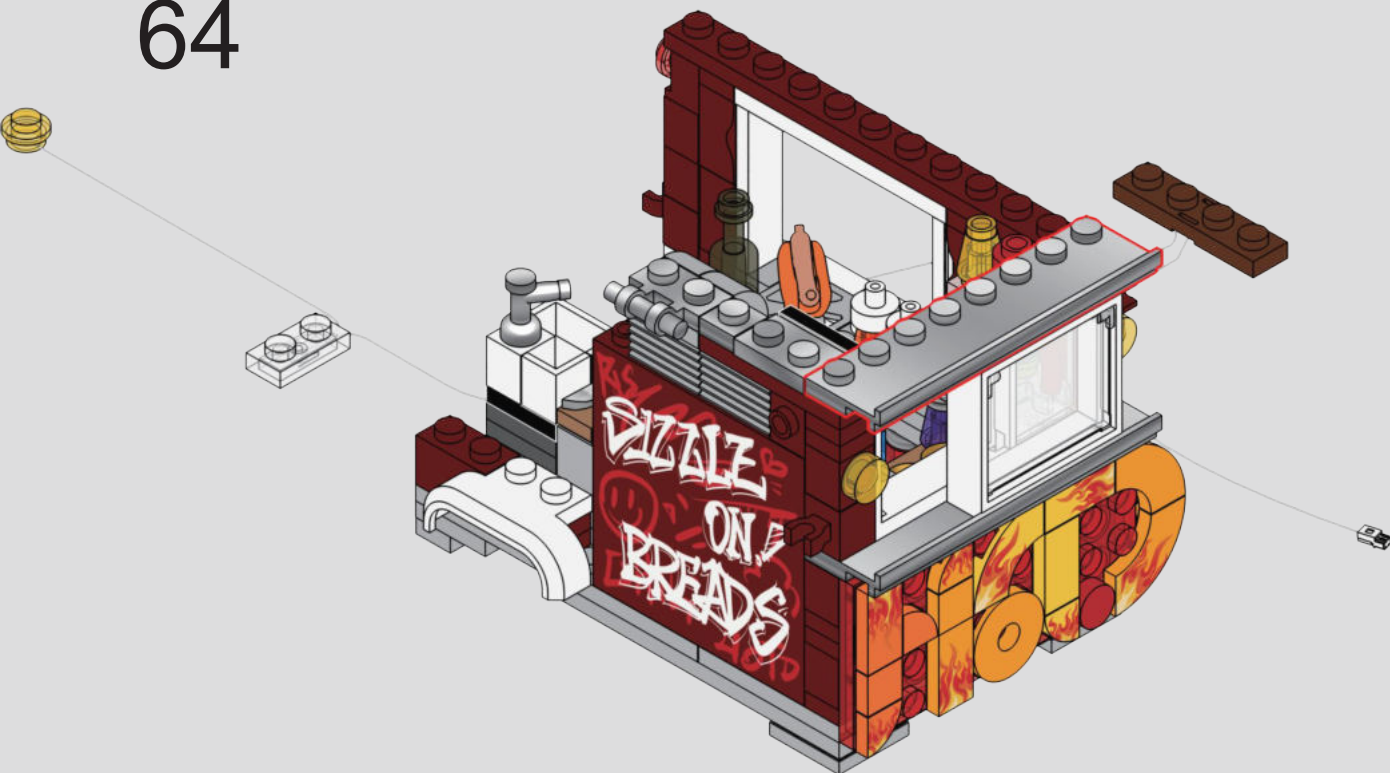

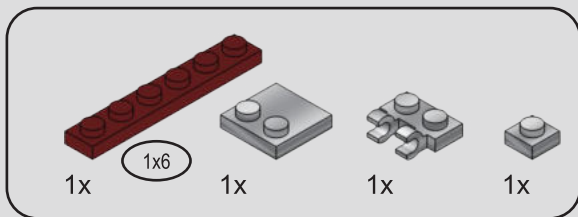

65



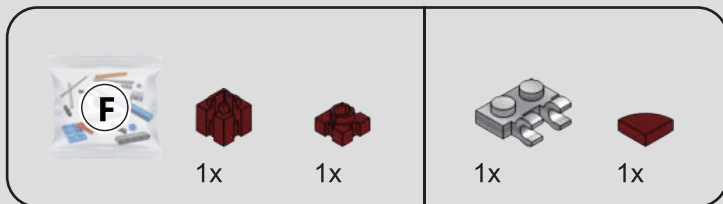

66

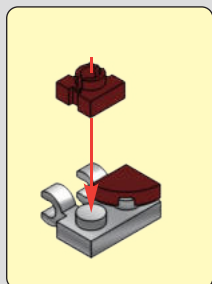
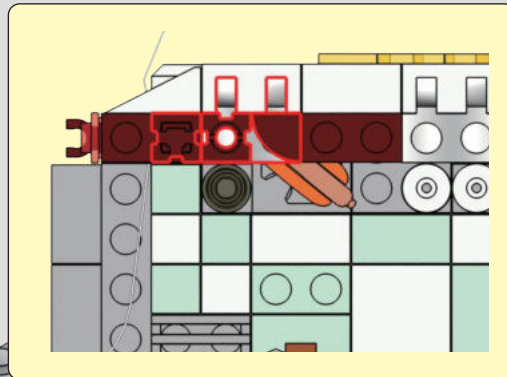

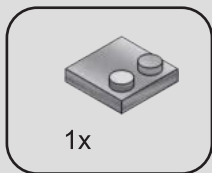

67

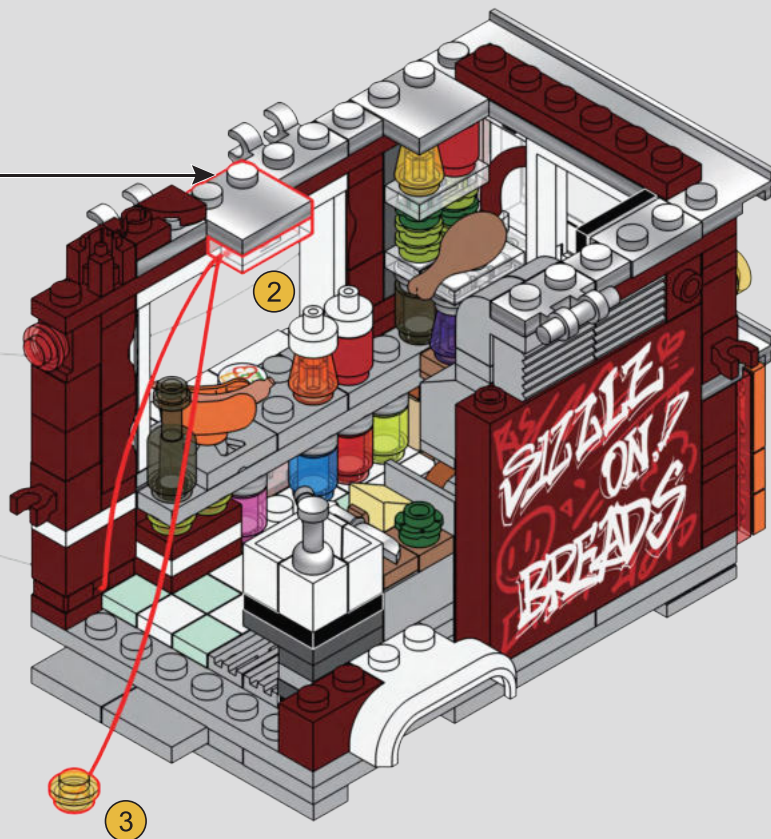
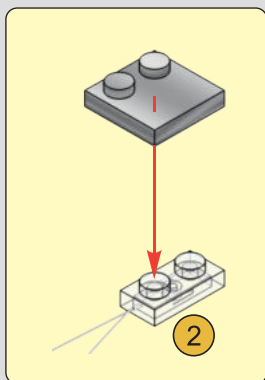

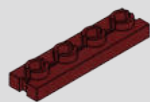

2x

68





69

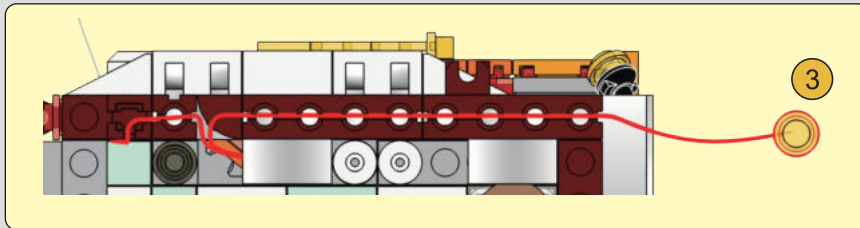

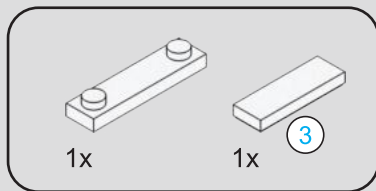

70





1x

71

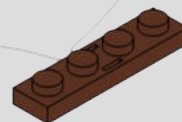
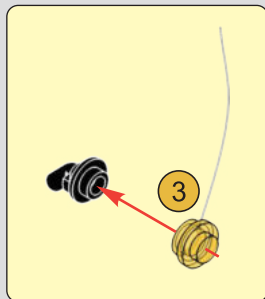



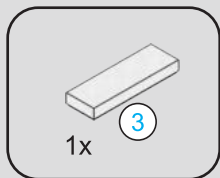

72

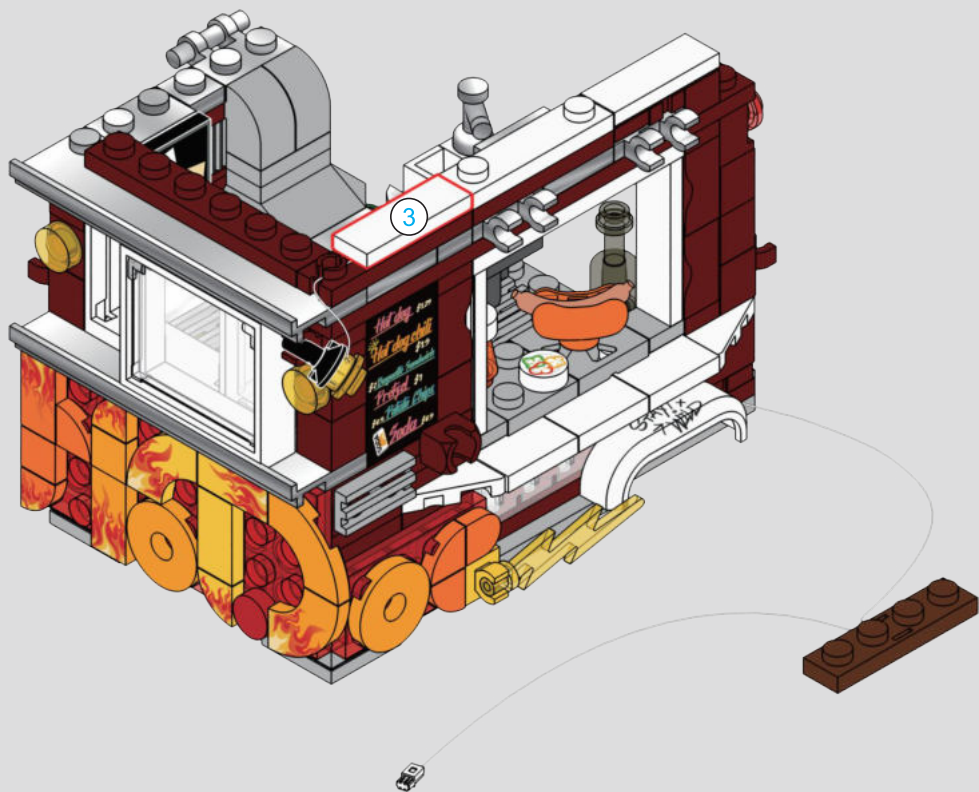

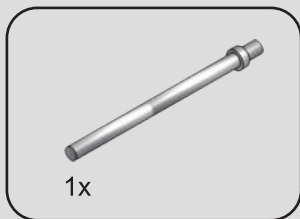

73

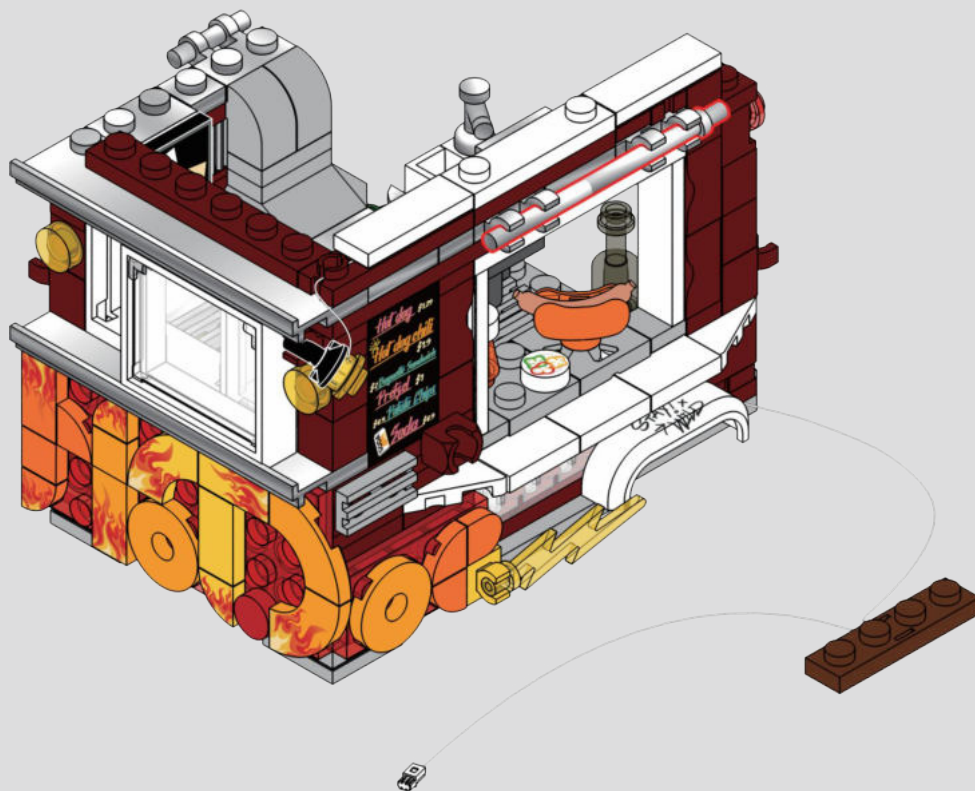

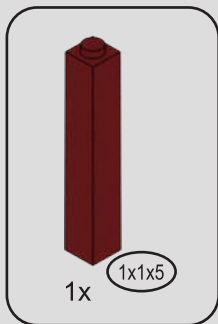

74



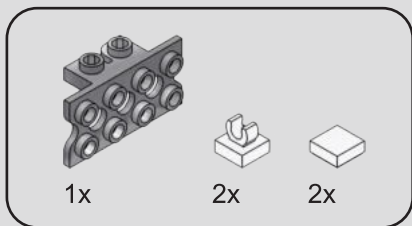

75

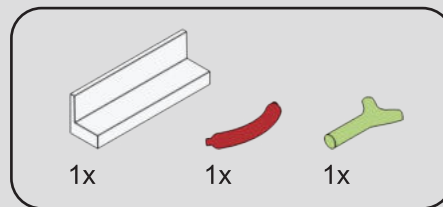
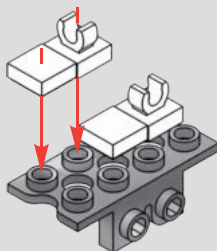

76

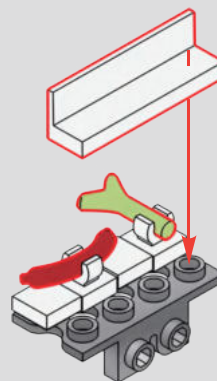

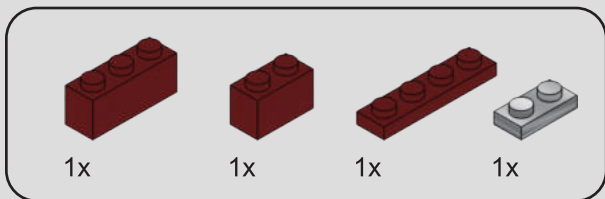

77

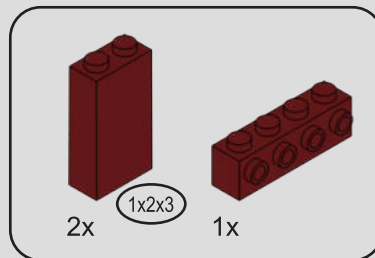
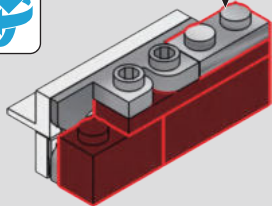
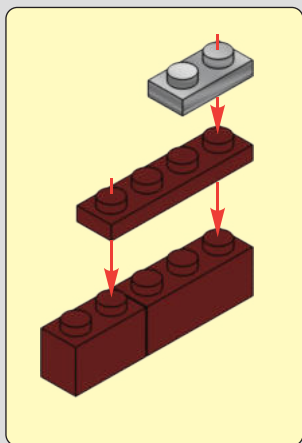

78

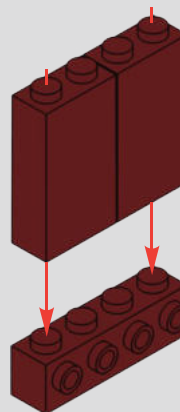

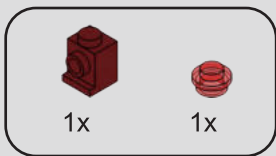

79

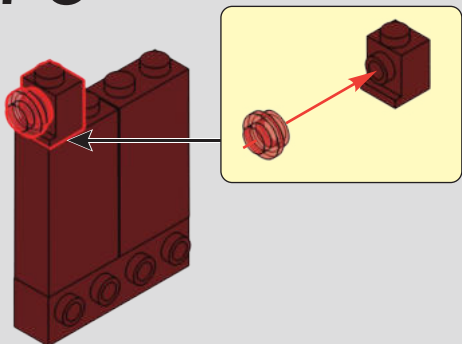

80

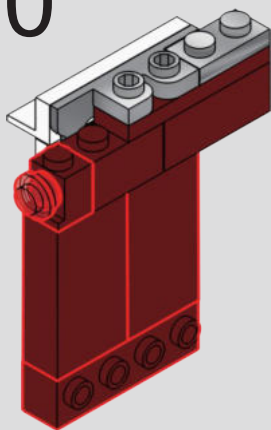

81





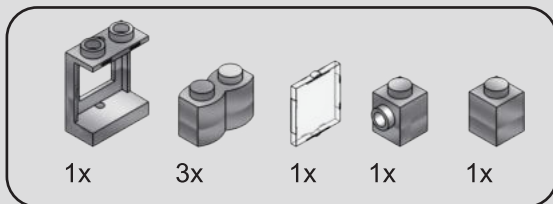

82

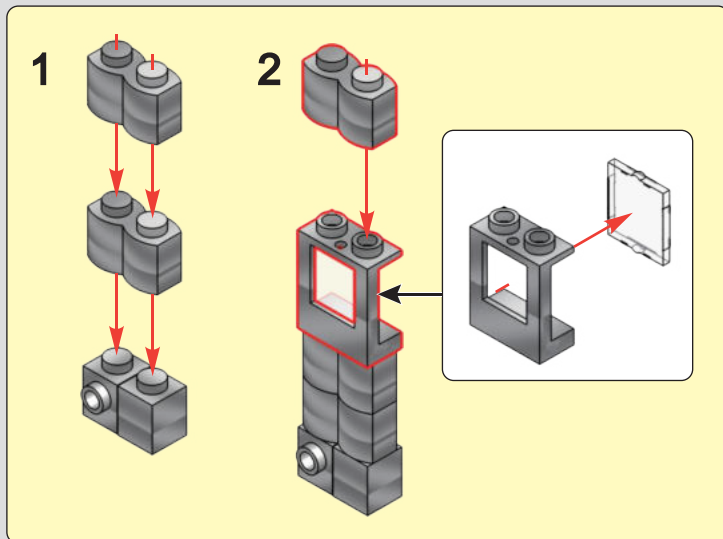

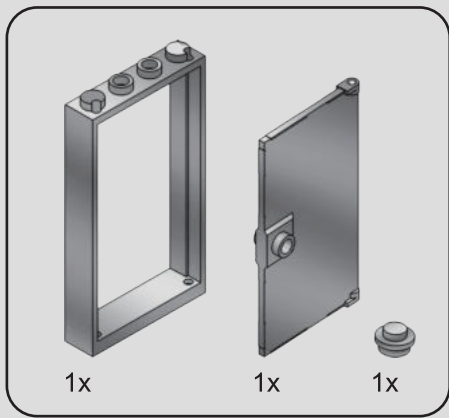

83

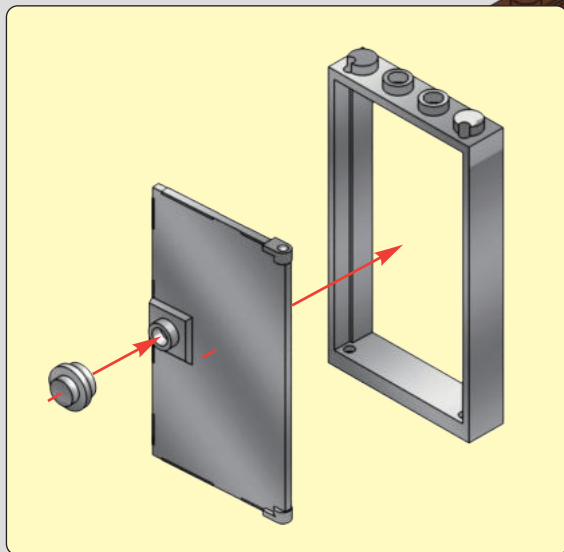



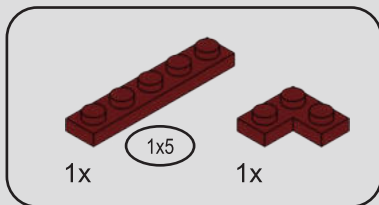

84

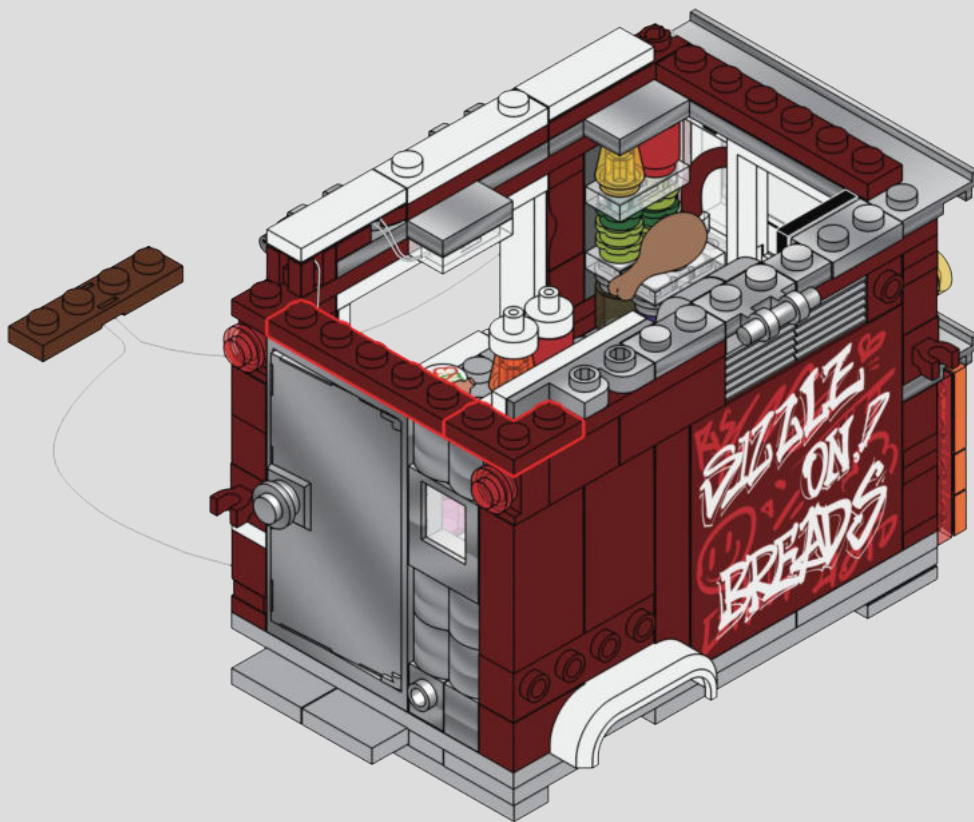

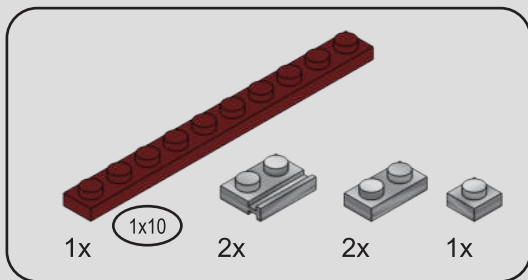

85

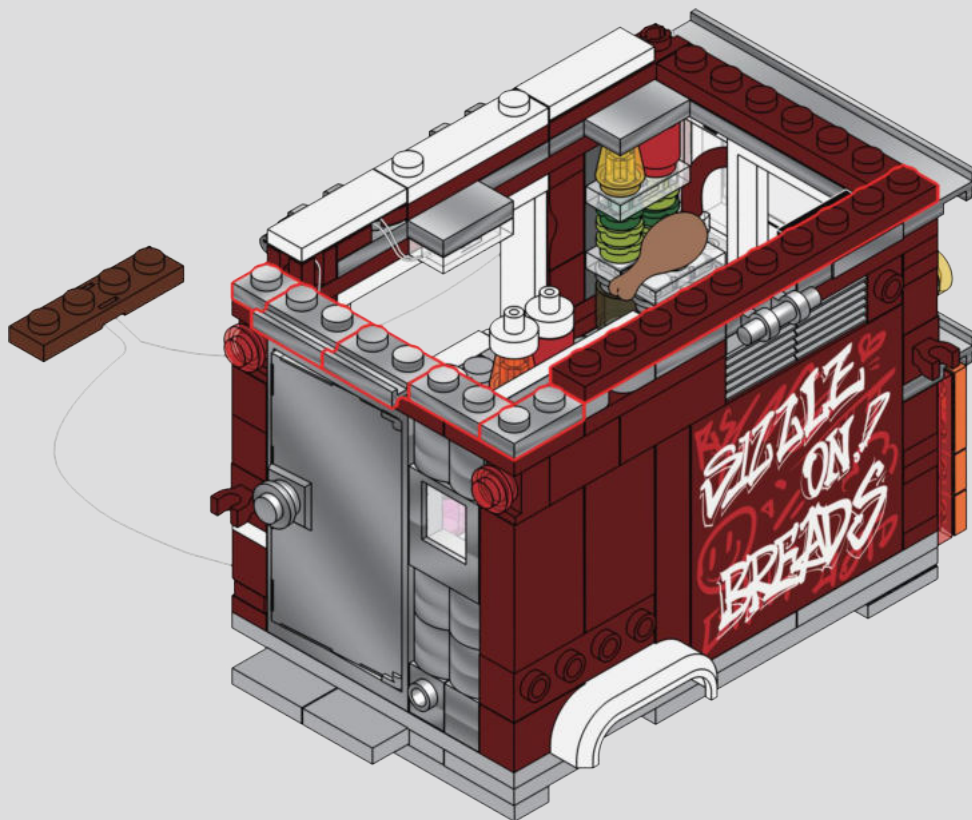

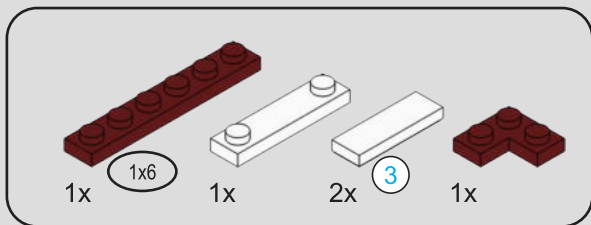

86

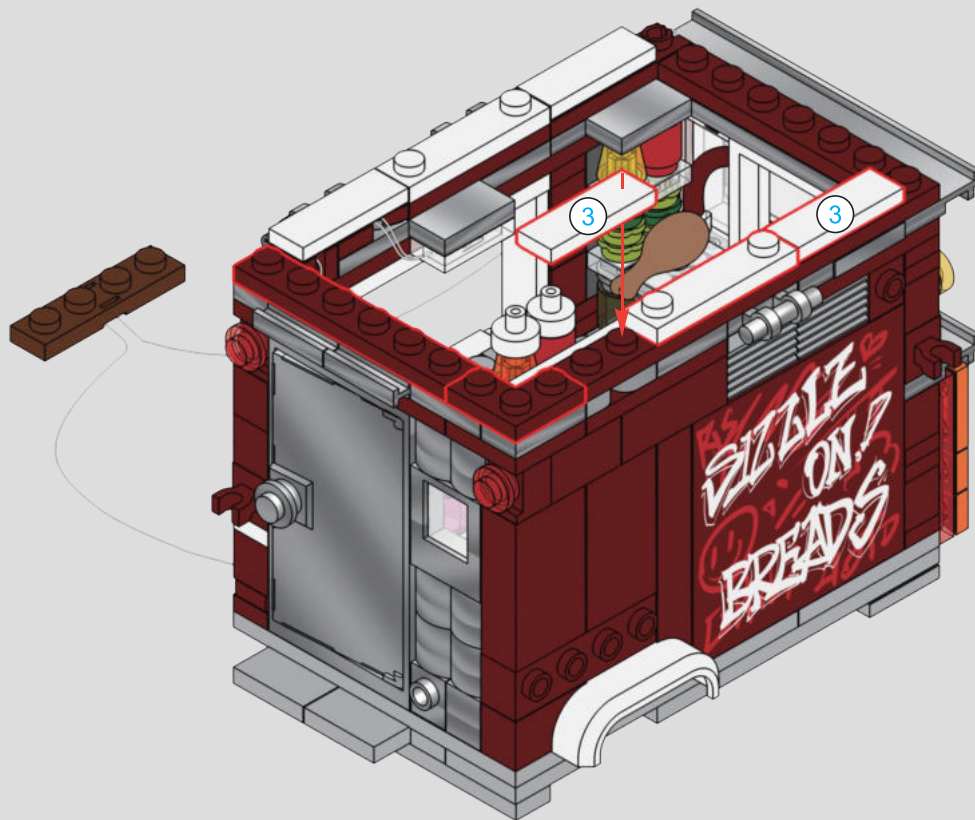

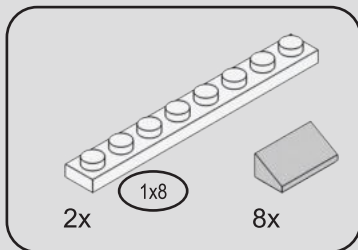

87

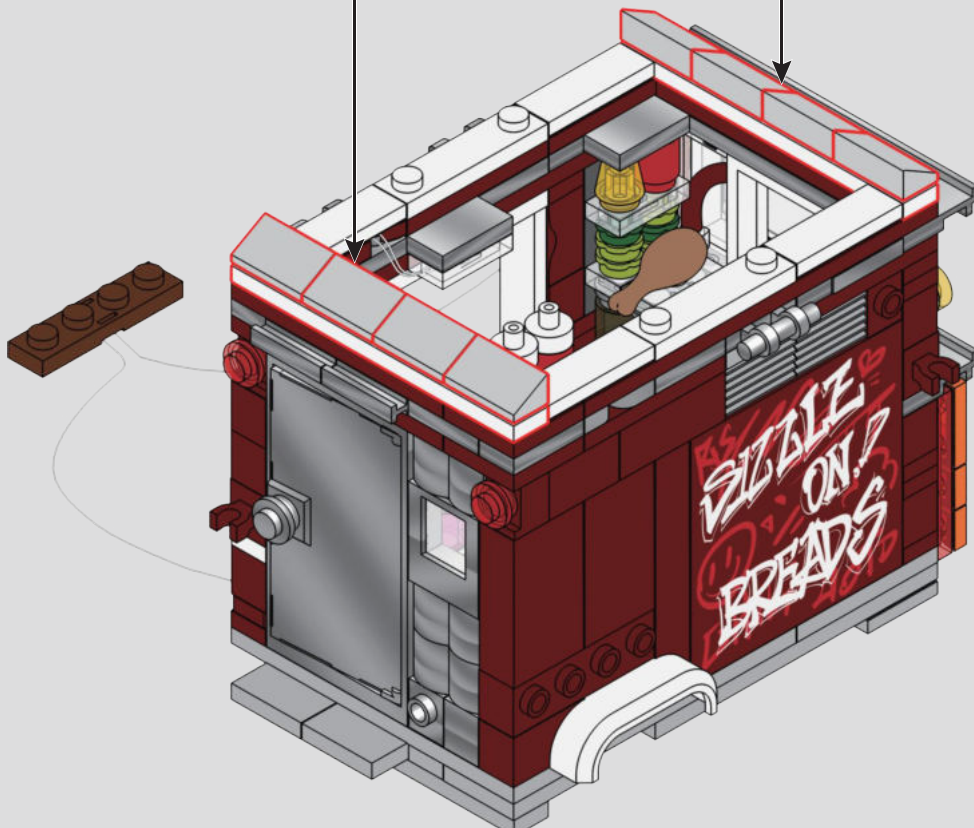
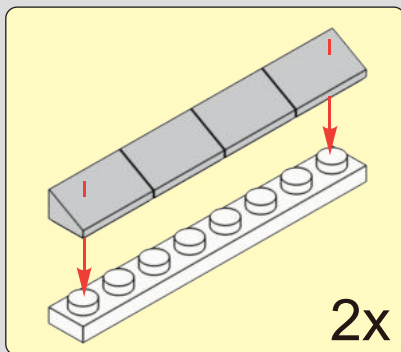

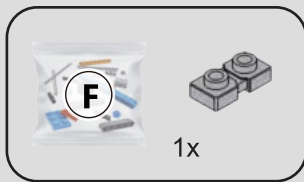

88

1

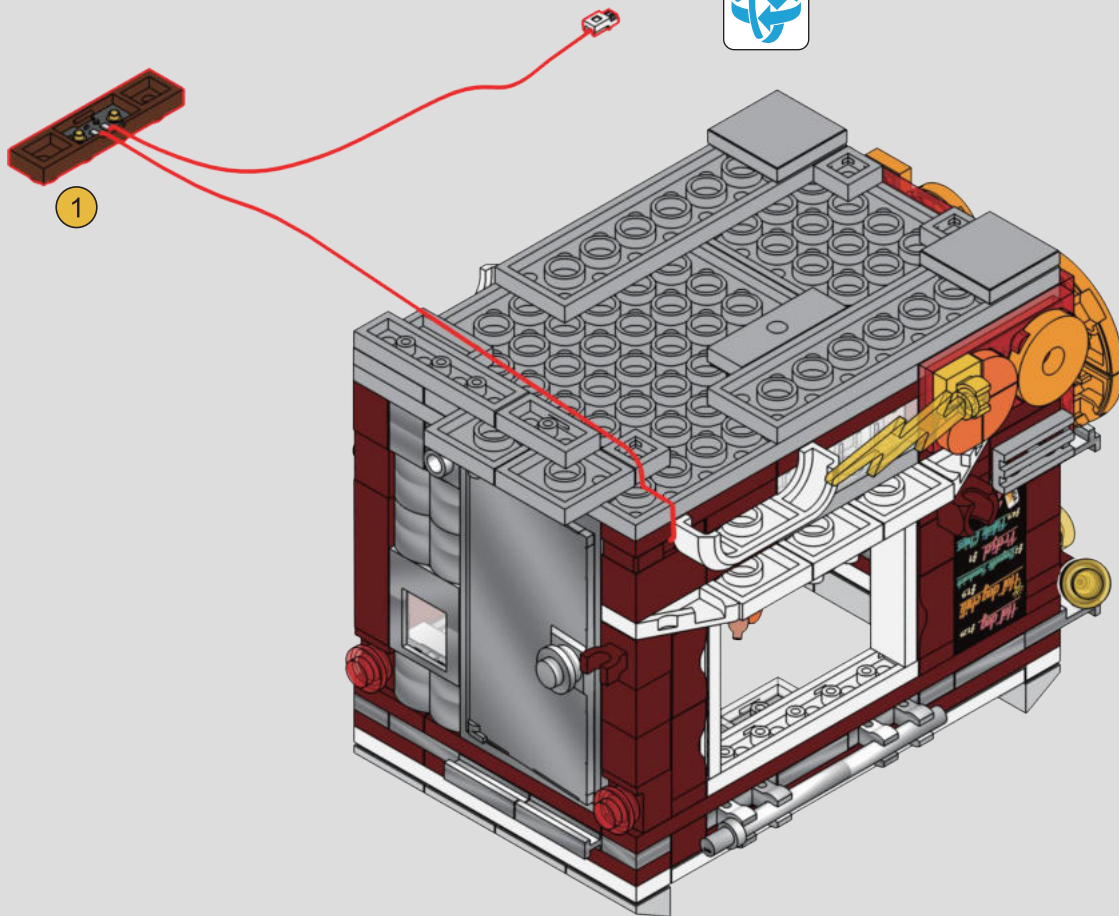



2

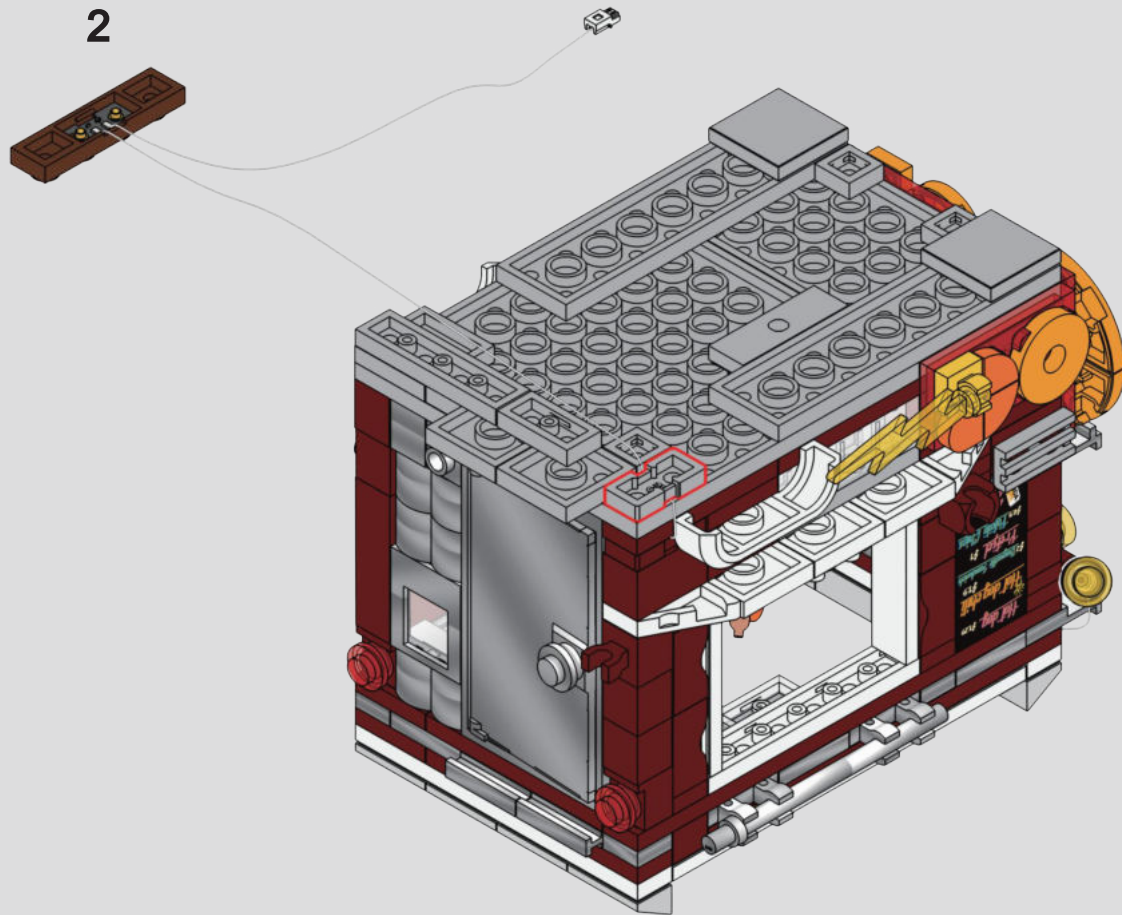

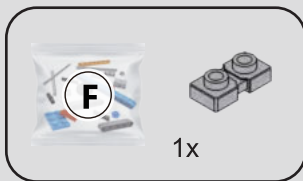

89

1

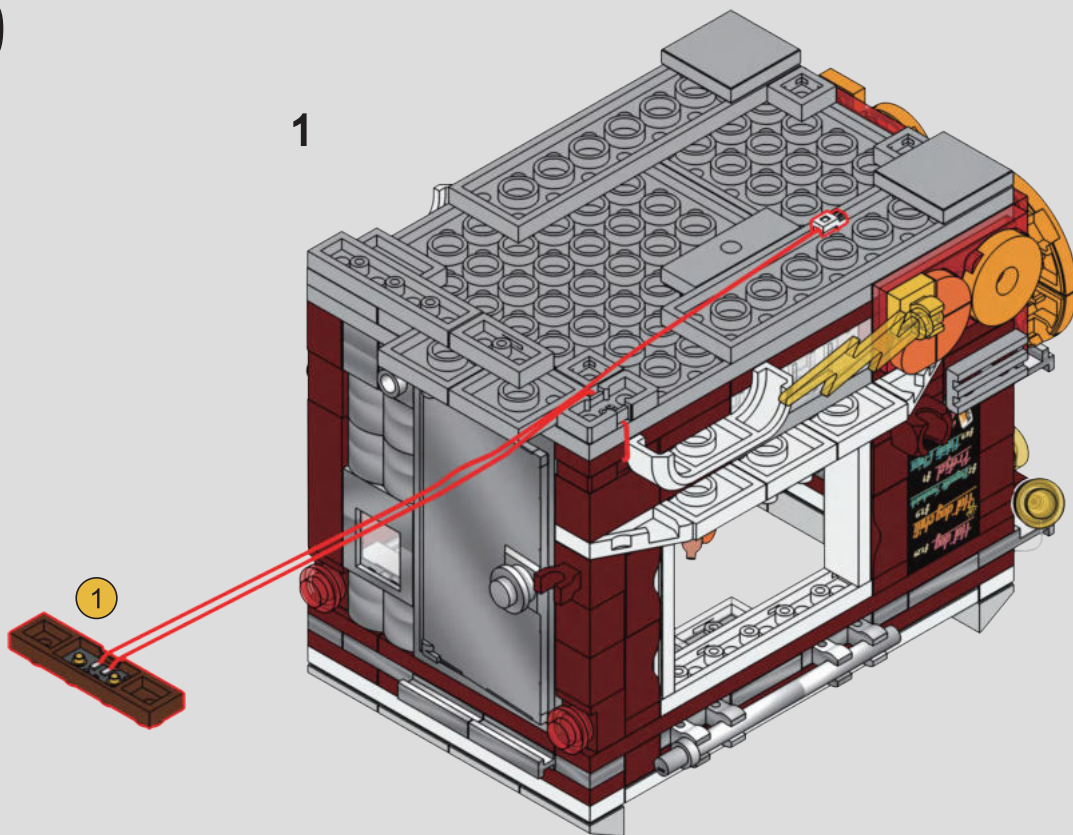

2

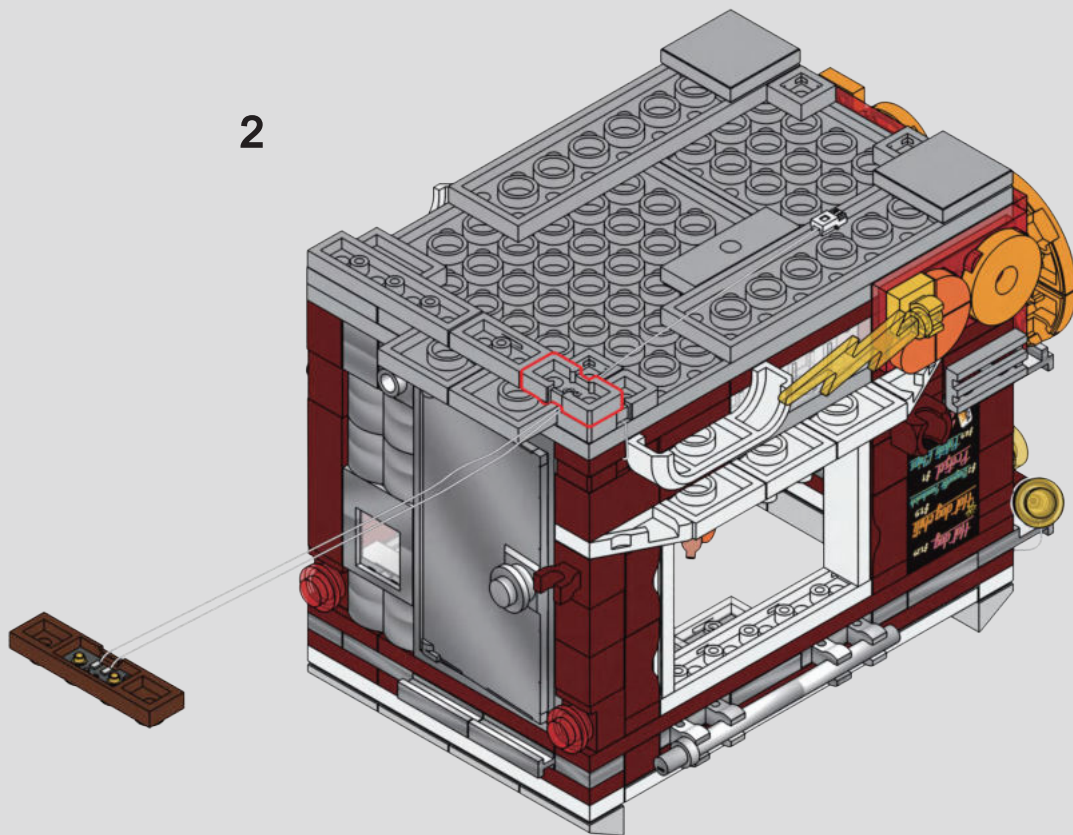



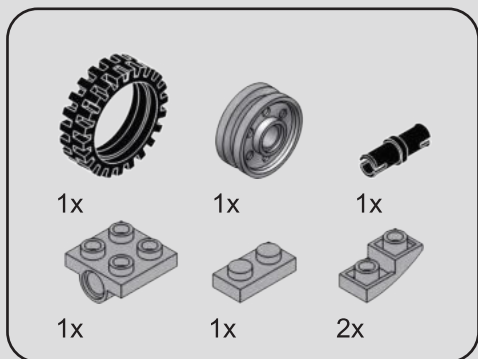

90

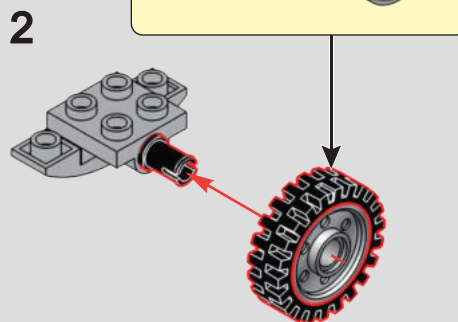
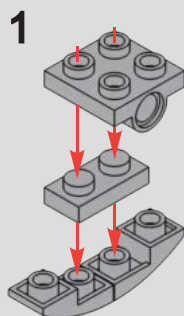

# 91



1

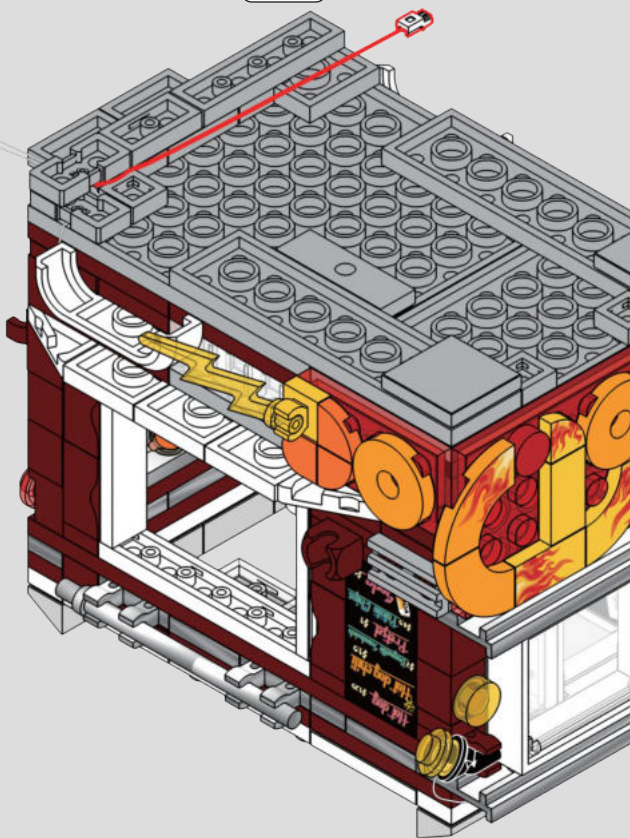

2

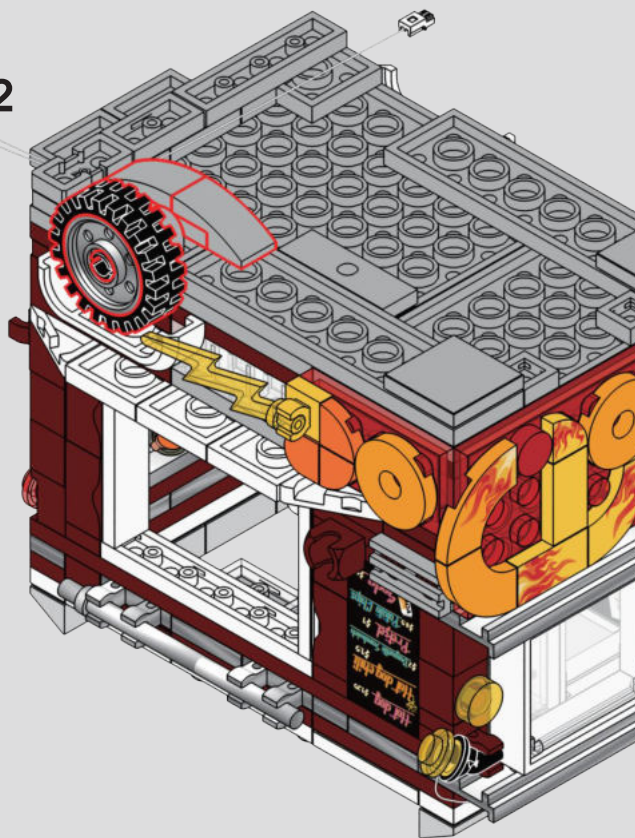

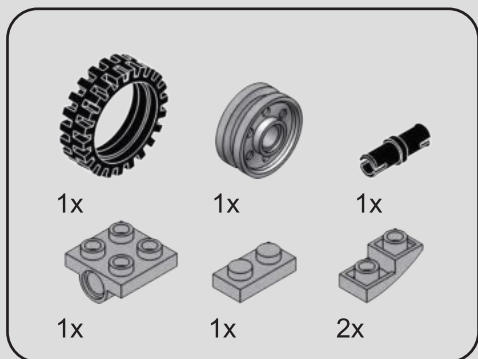

92

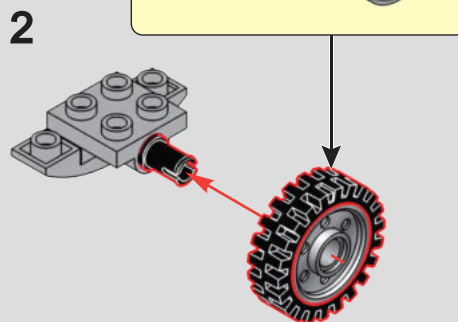
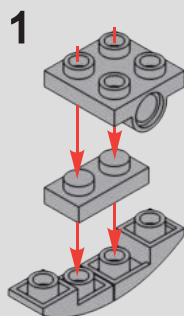

# 93



1

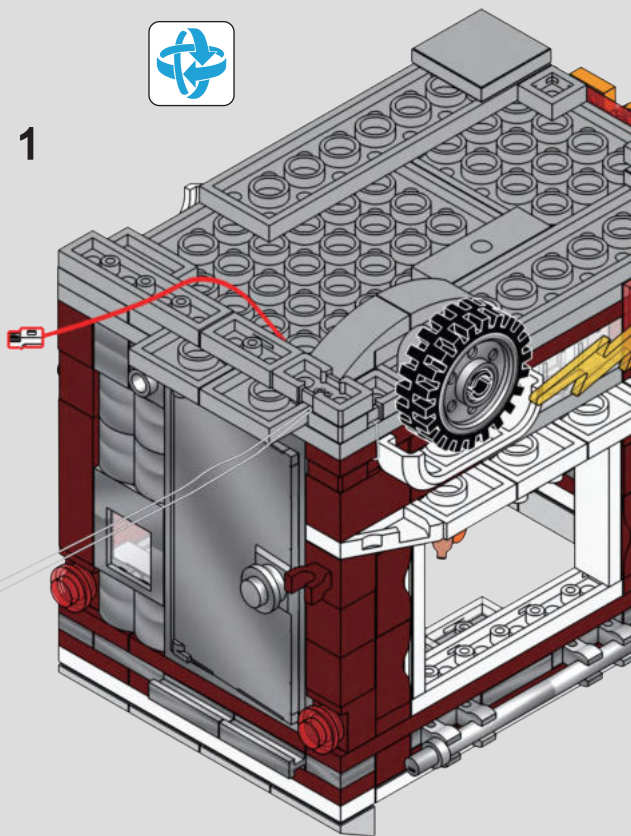

2

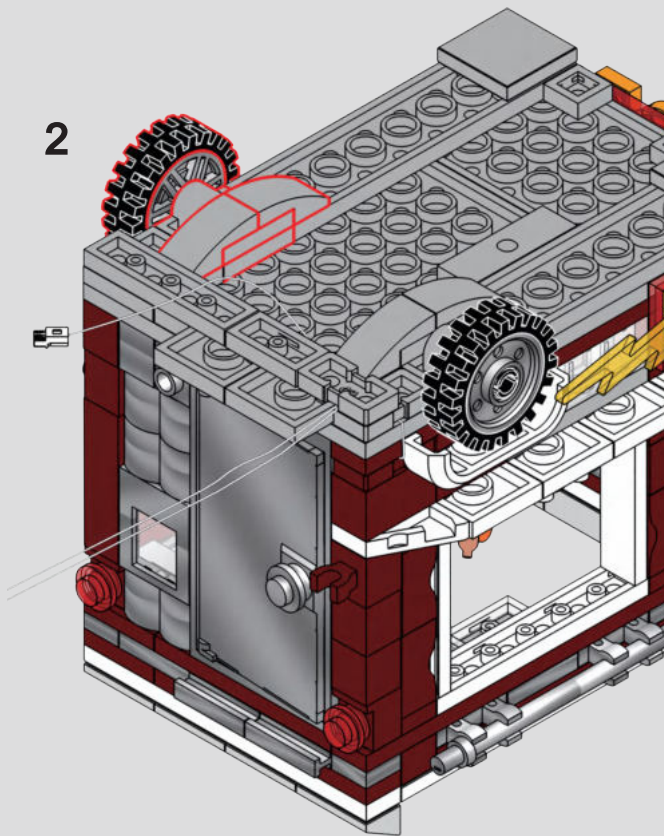

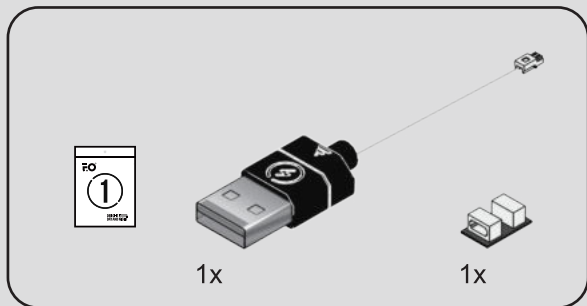

94

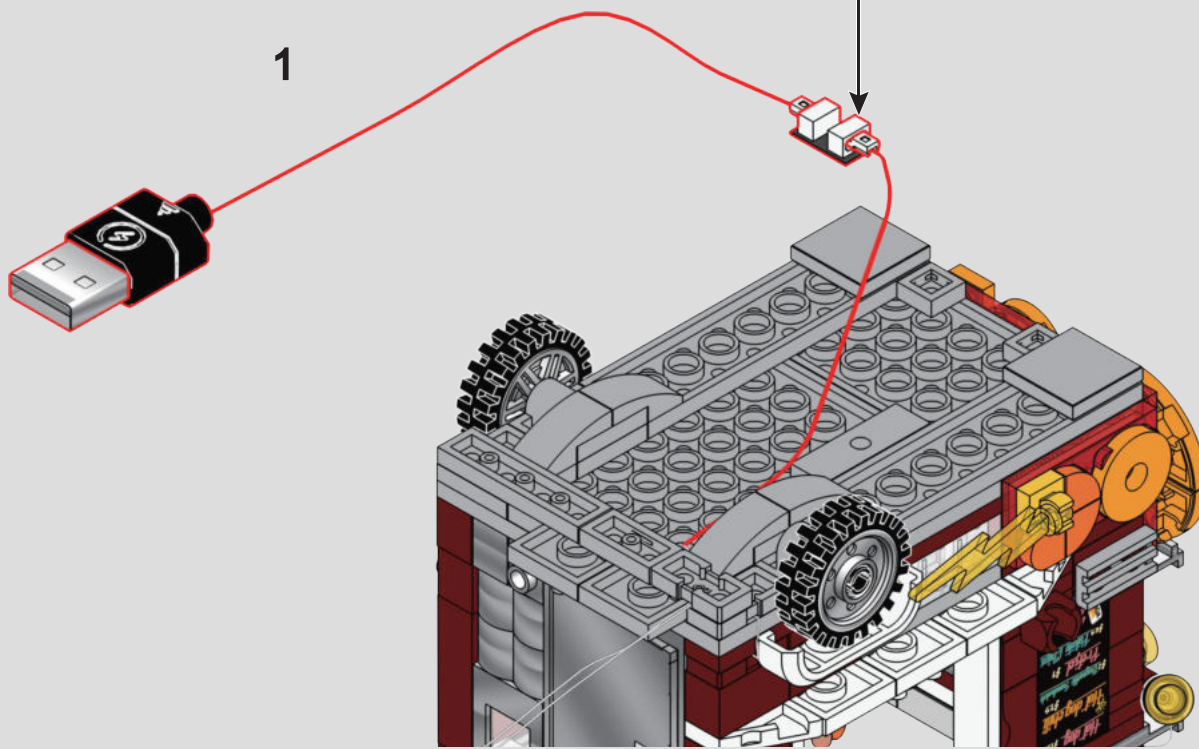
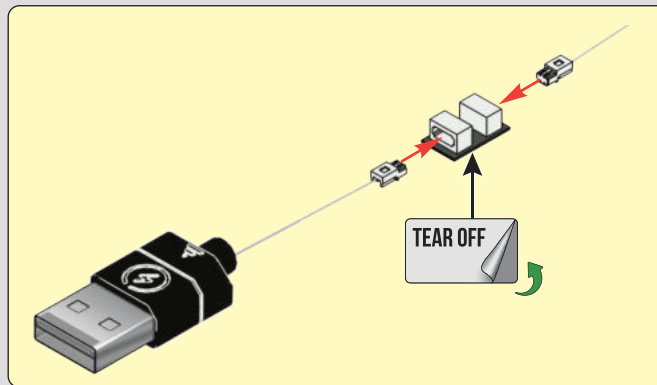



2

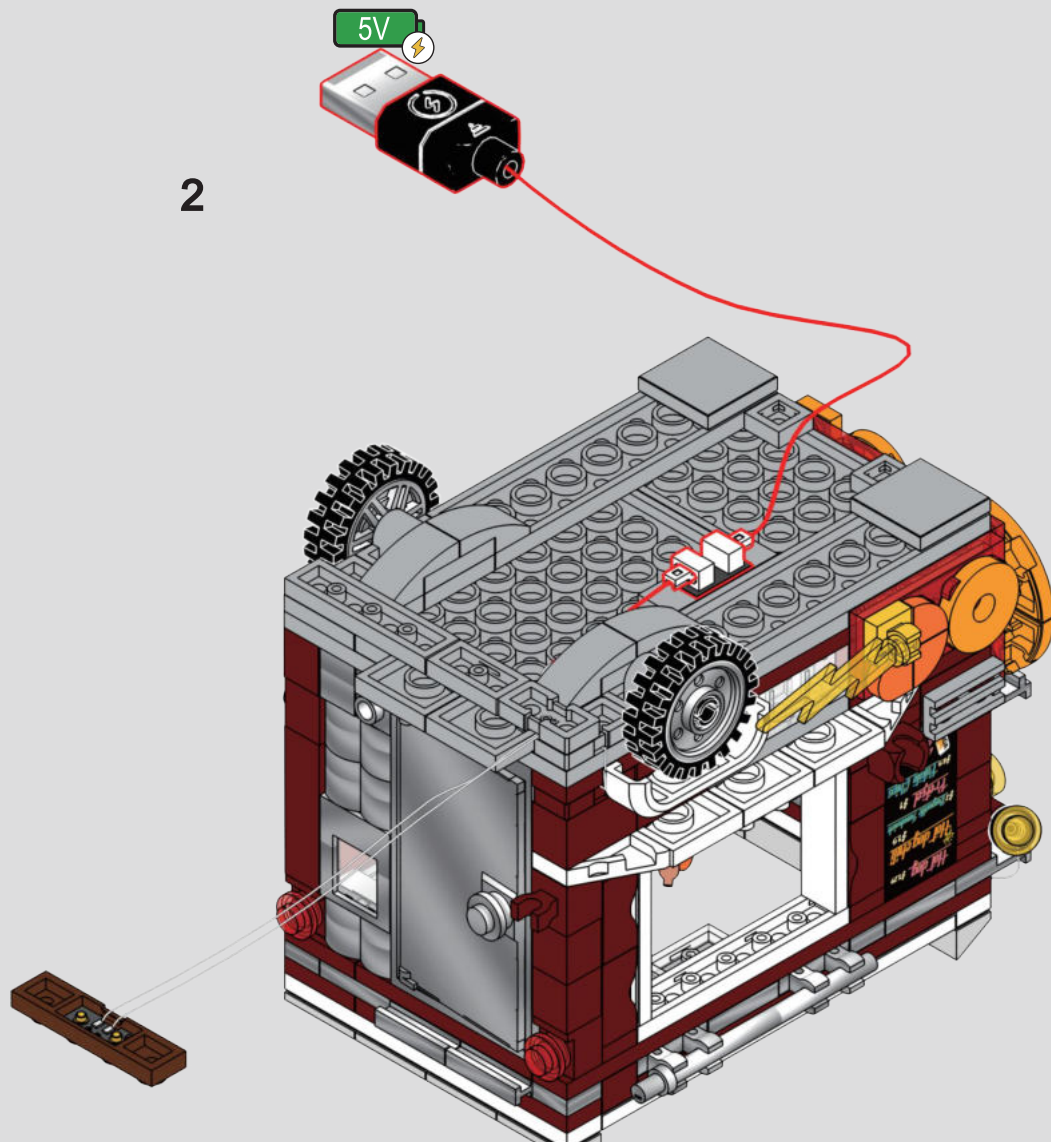

# 95

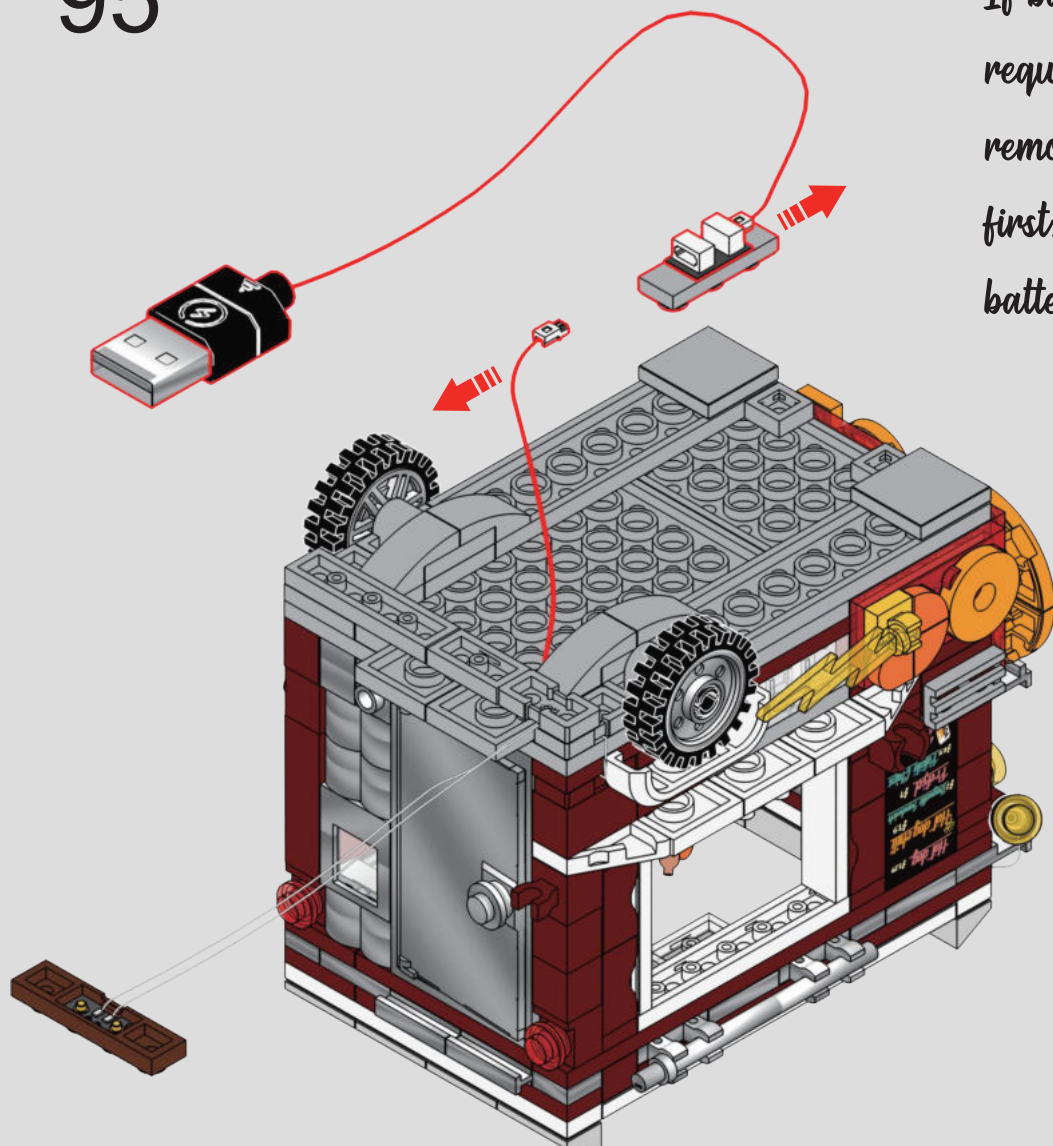

*If battery power is required, please remove USB module first, then install the battery.*



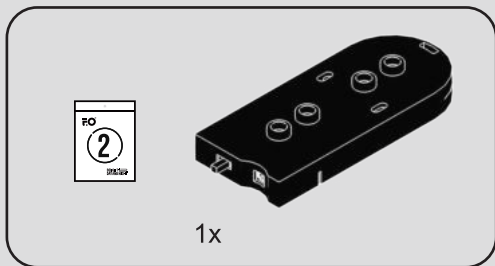

96

1

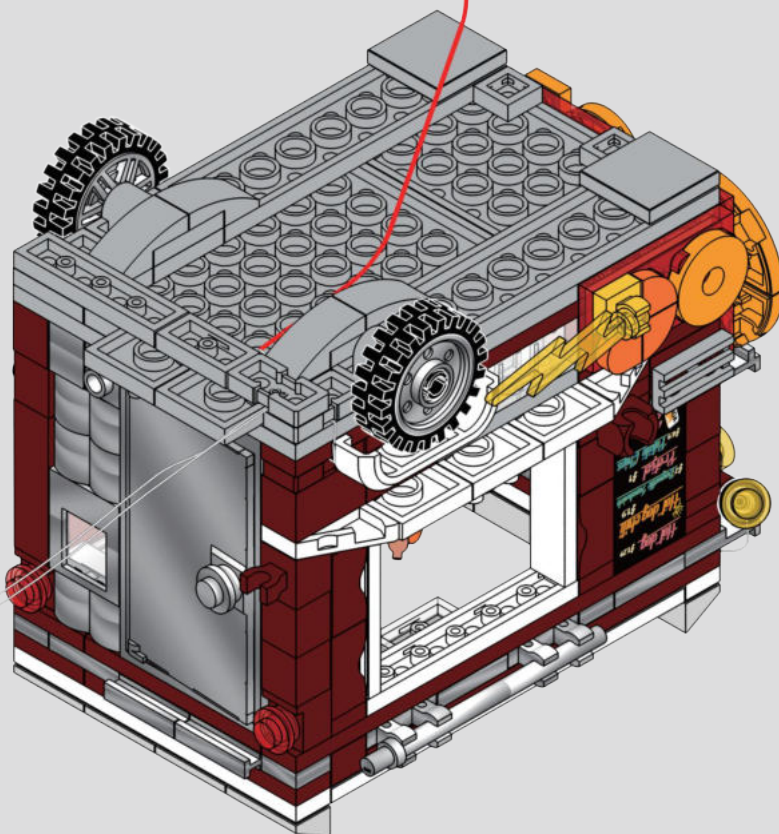
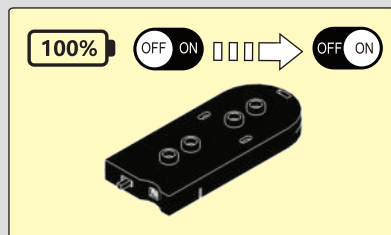

2

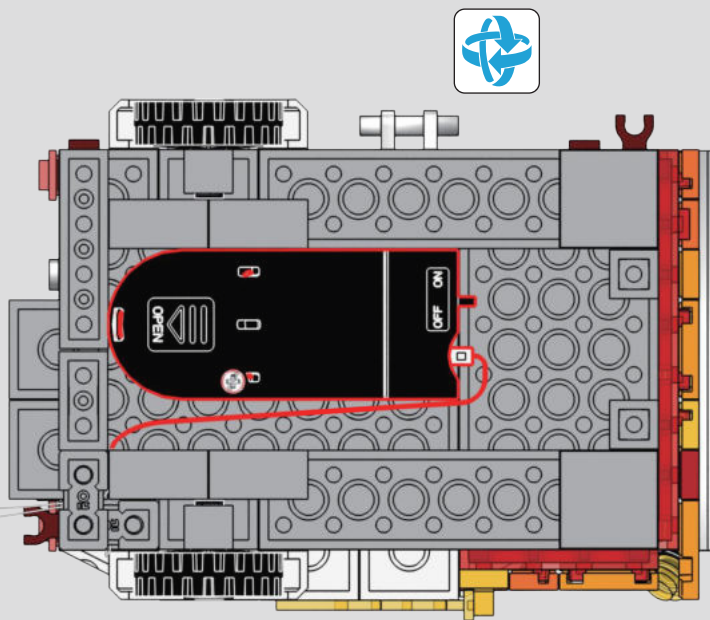

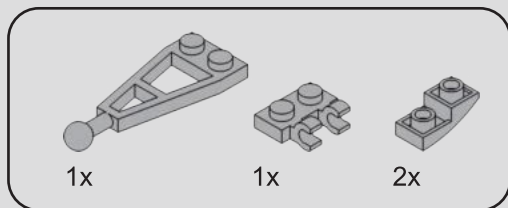

97

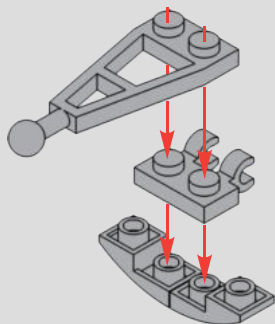

98

1

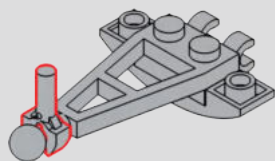

2

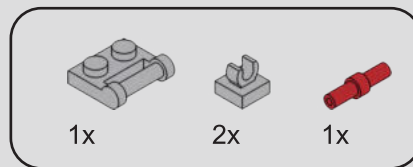
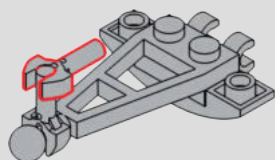

99

1

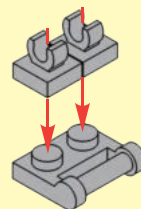

2

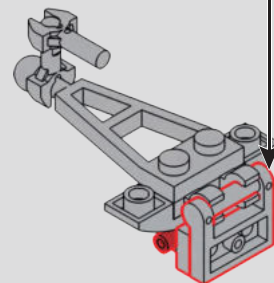
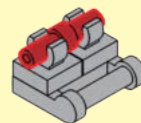

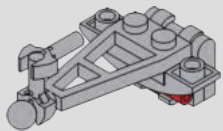

1x

100

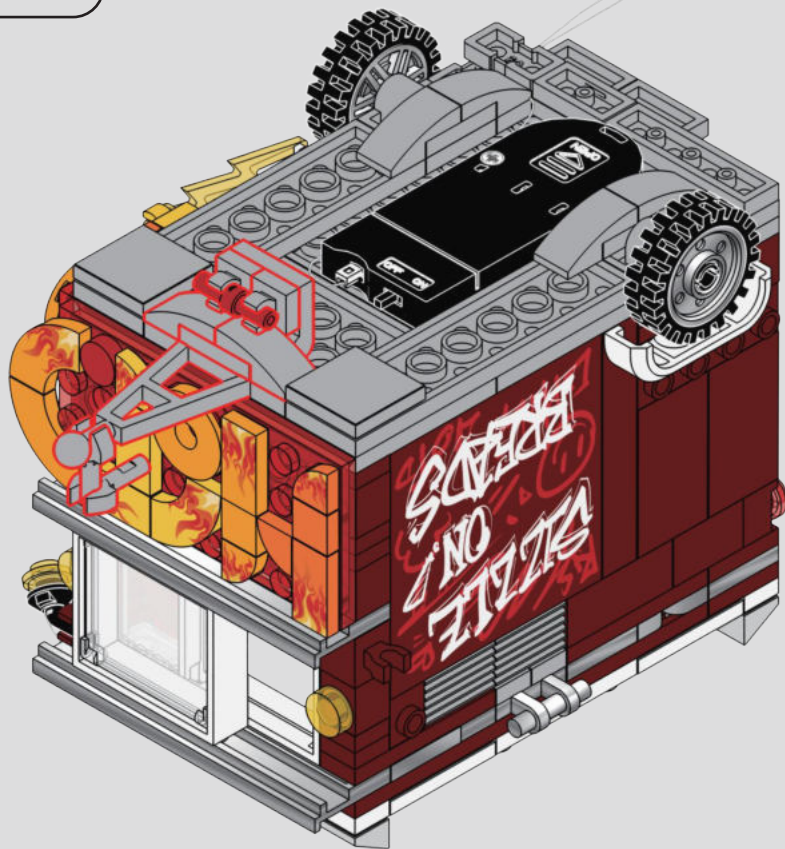

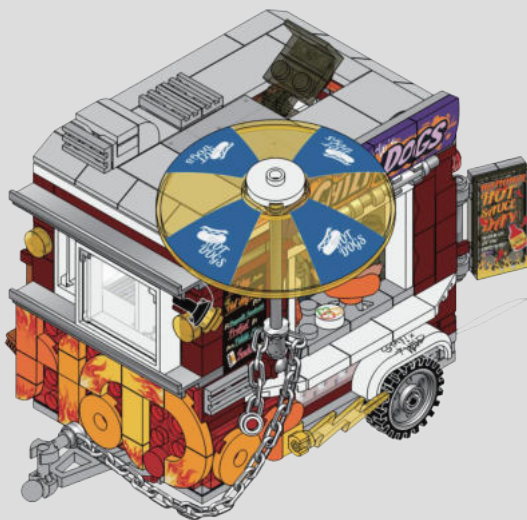





101

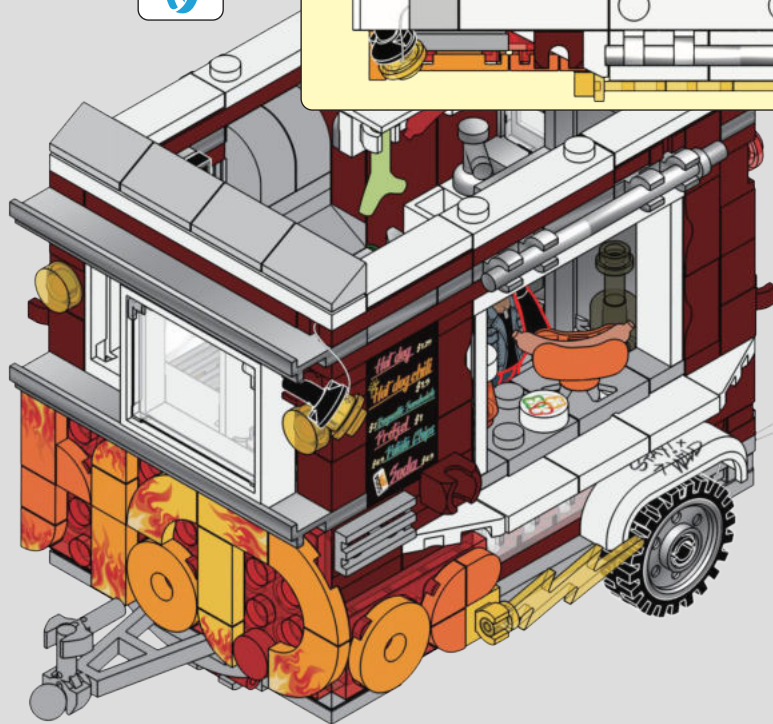
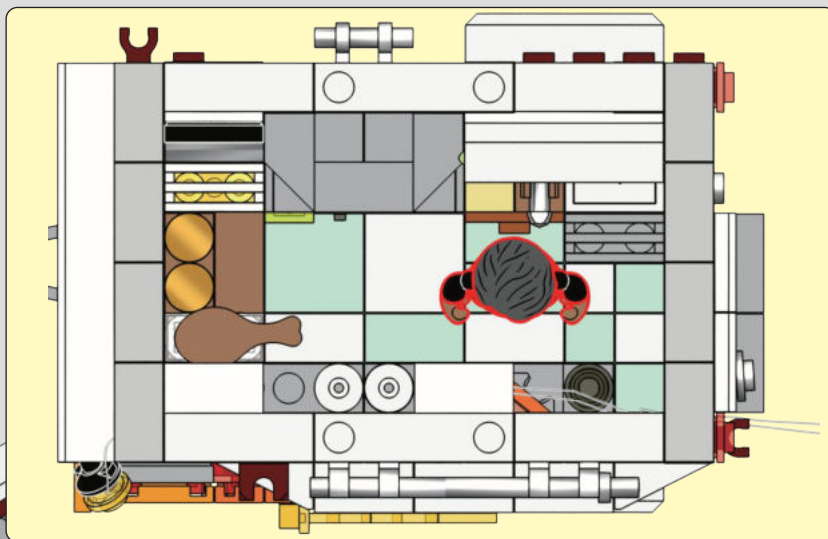

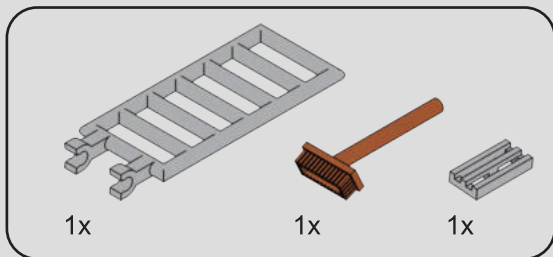

102

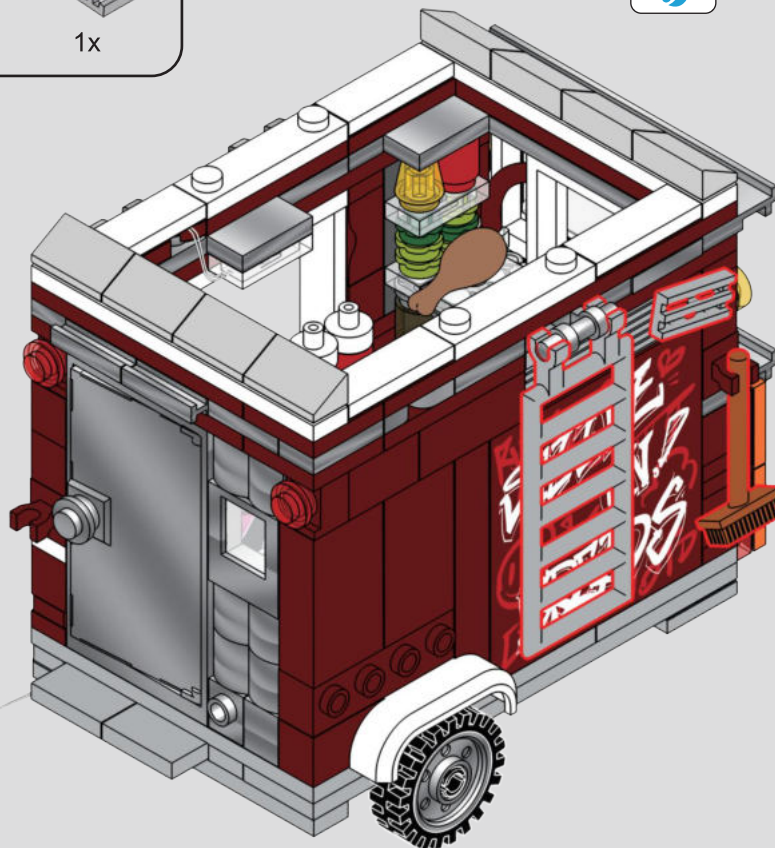

095

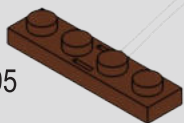



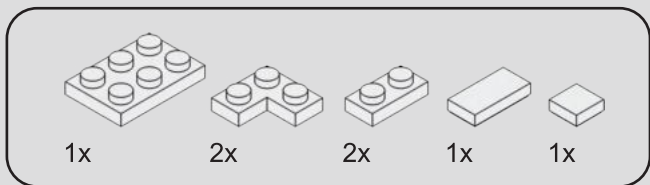

# 103

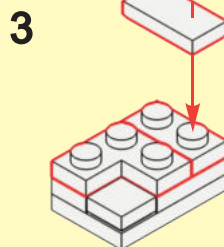
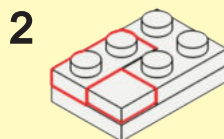
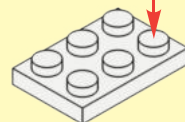
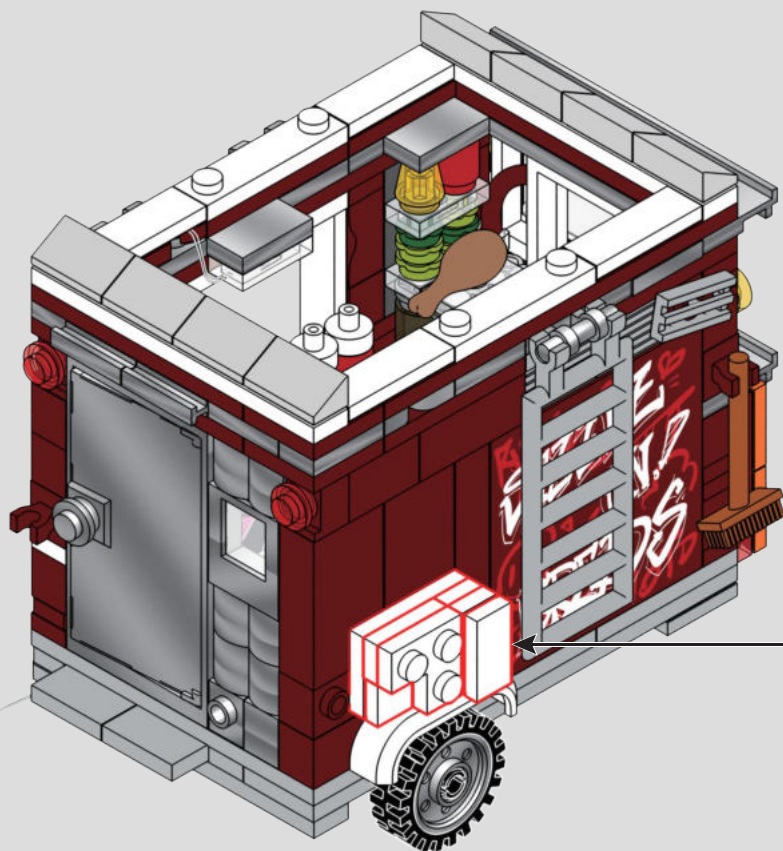

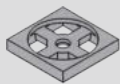

1x



1x

104

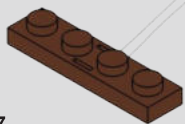
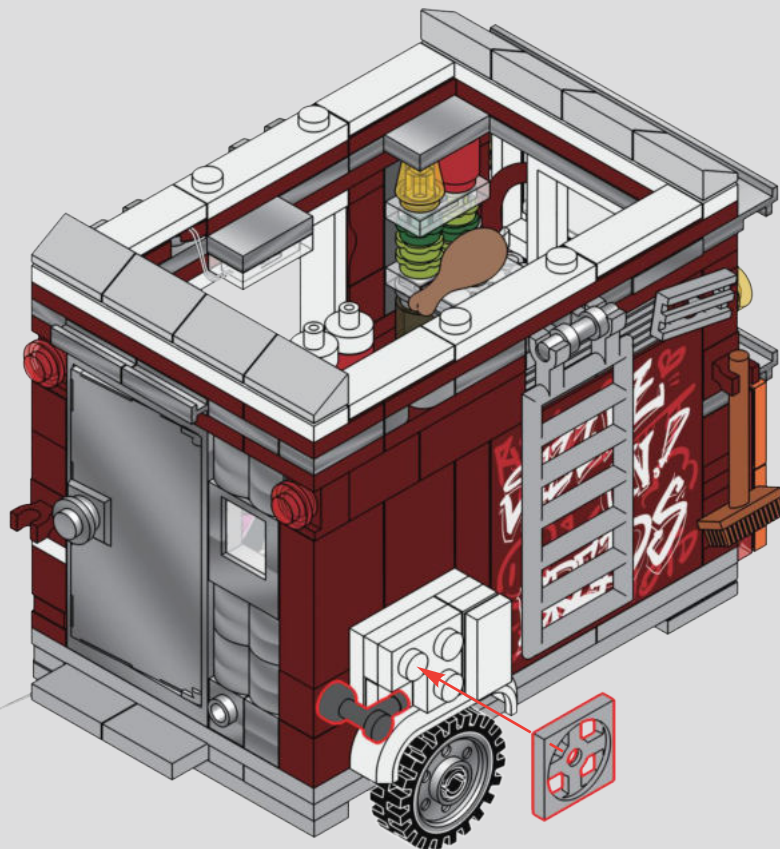

097

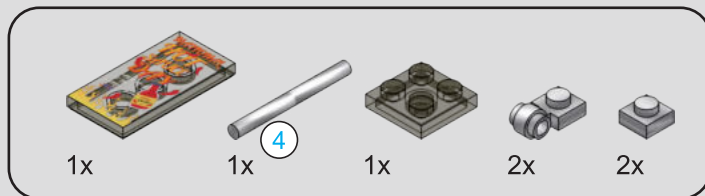

105

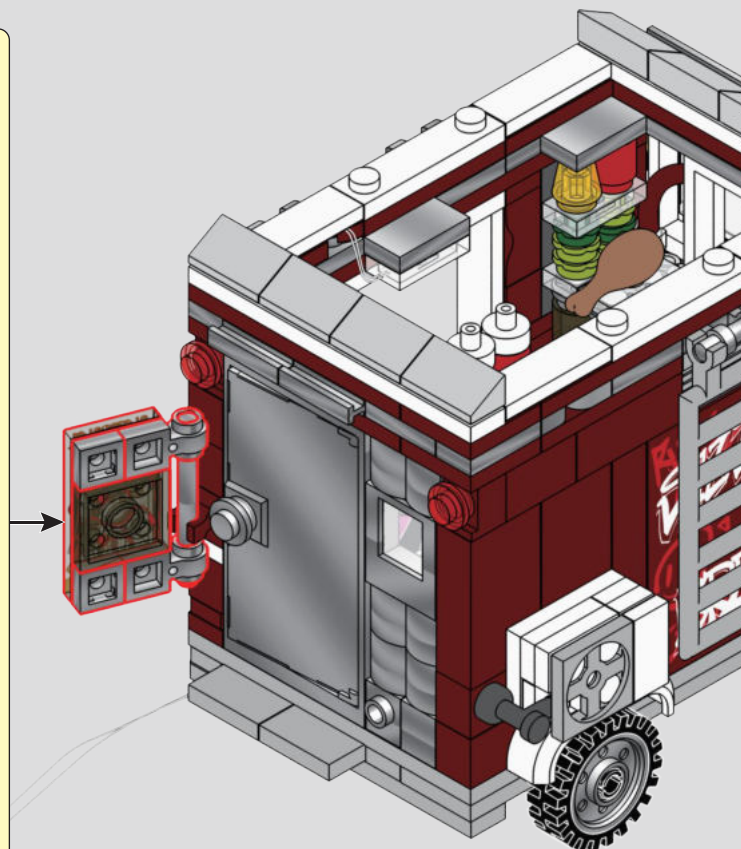
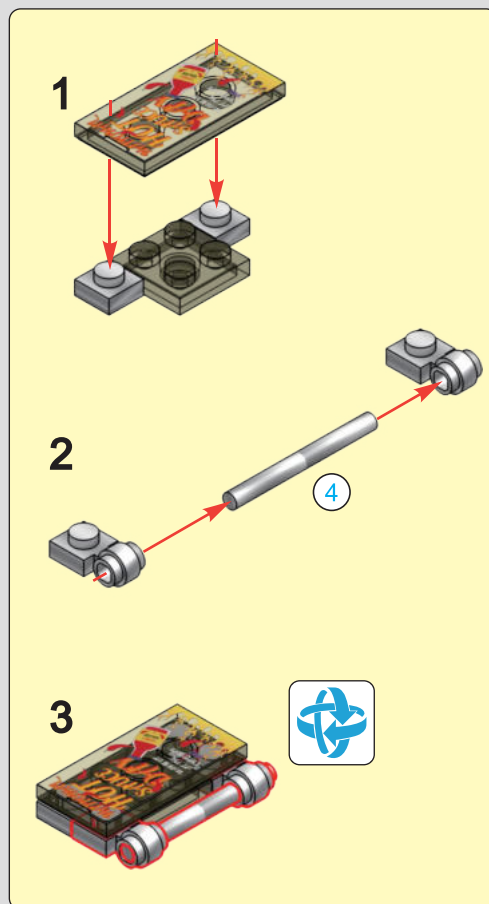

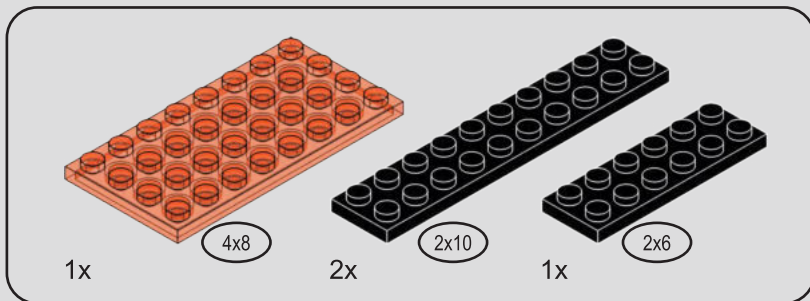

106

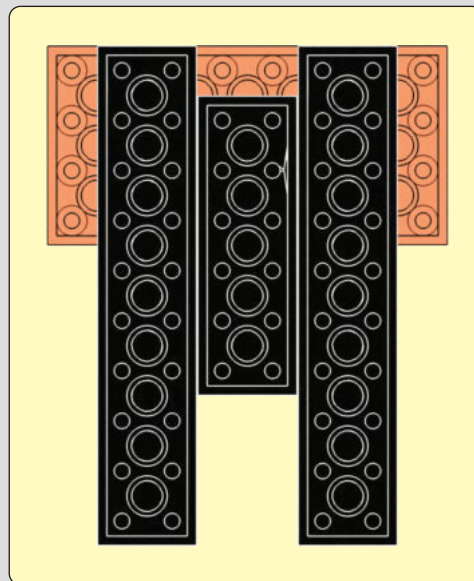
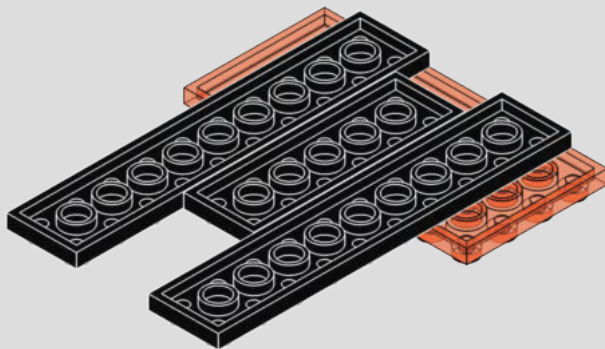

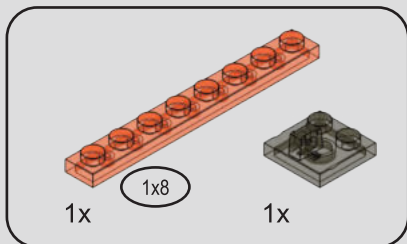

107

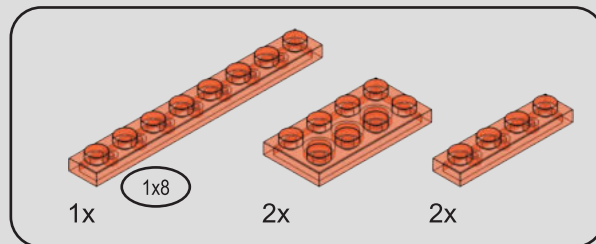
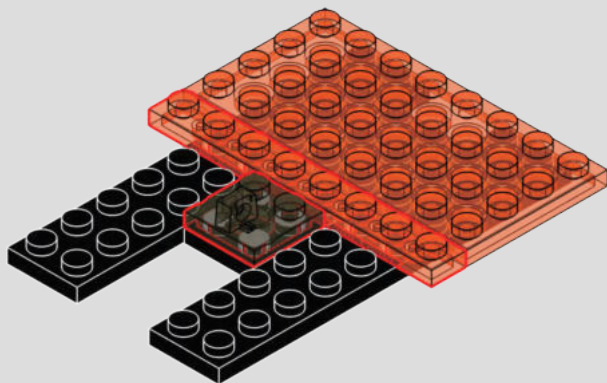

108

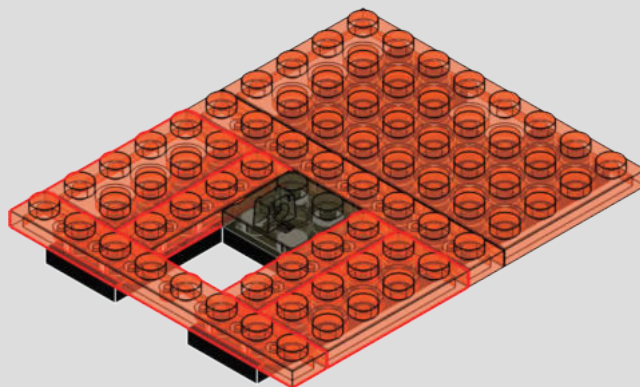



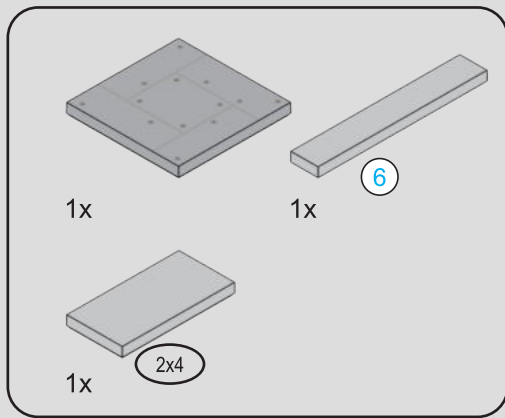

109

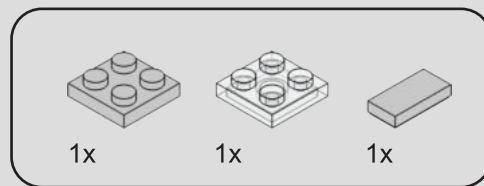
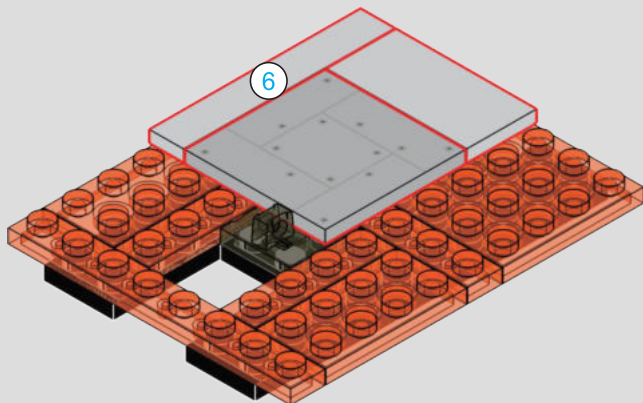

110

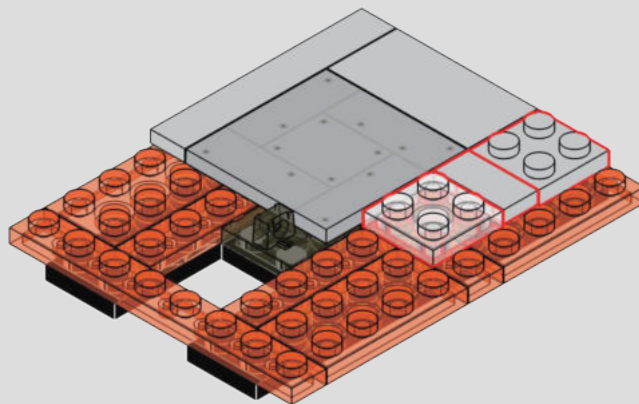



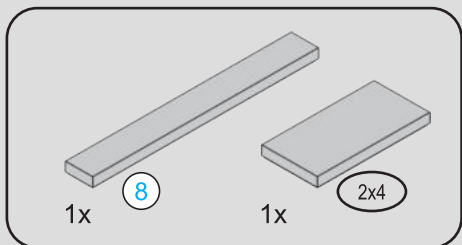

111

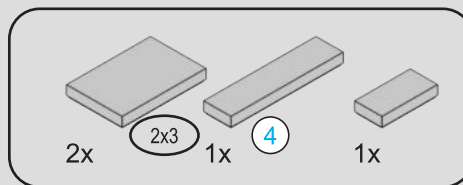
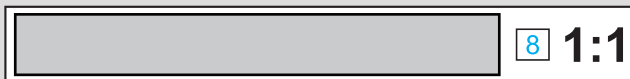
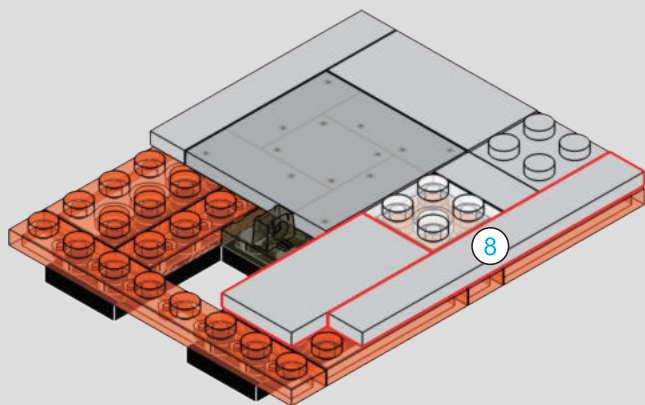

112

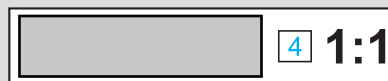
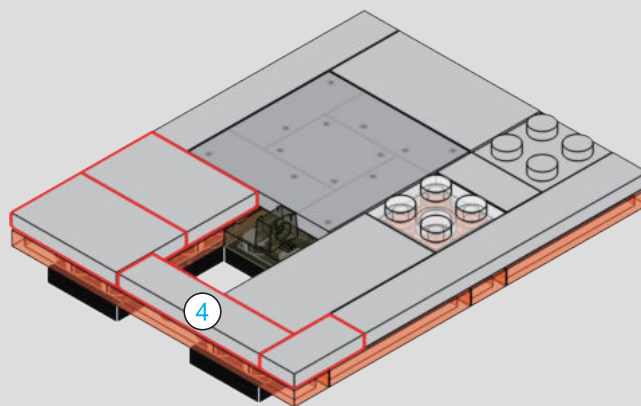

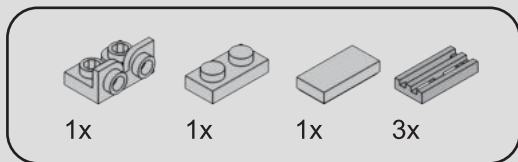

# 113

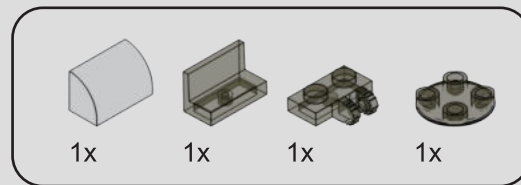
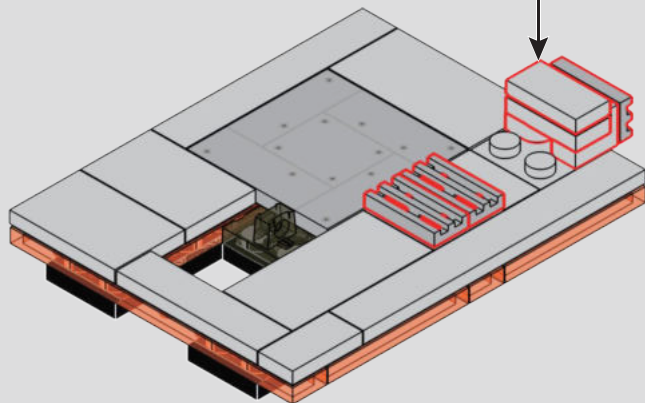
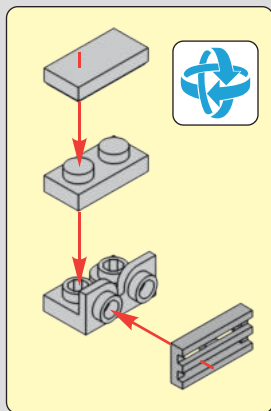

# 114

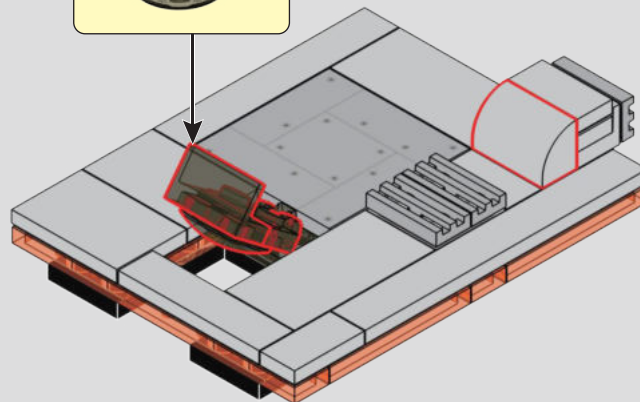
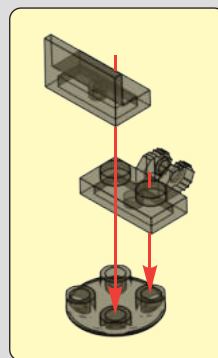

115





# 116

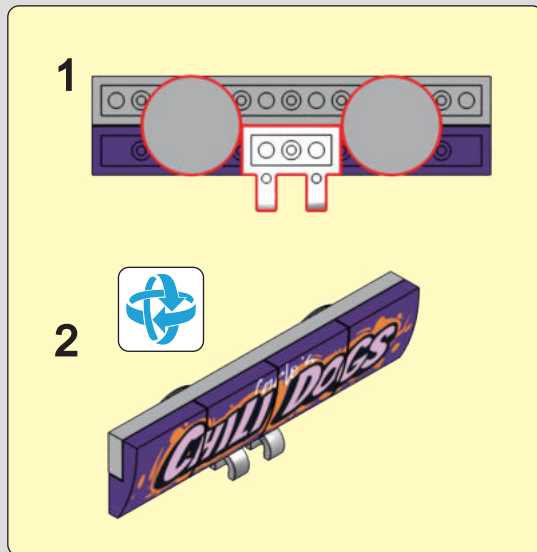



1x

117



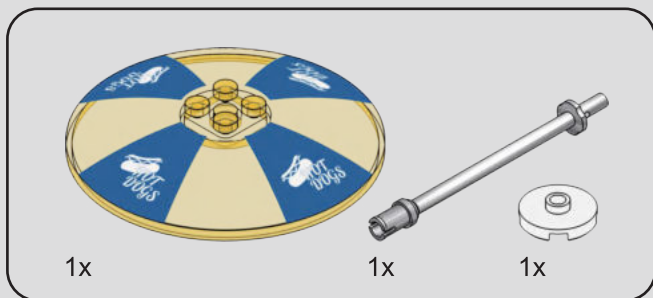

118

1

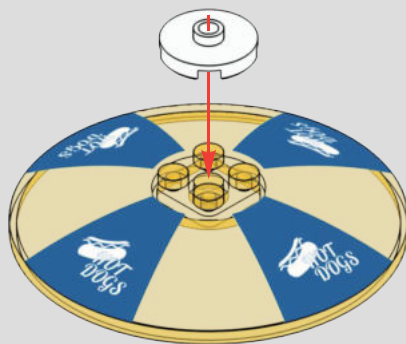

2

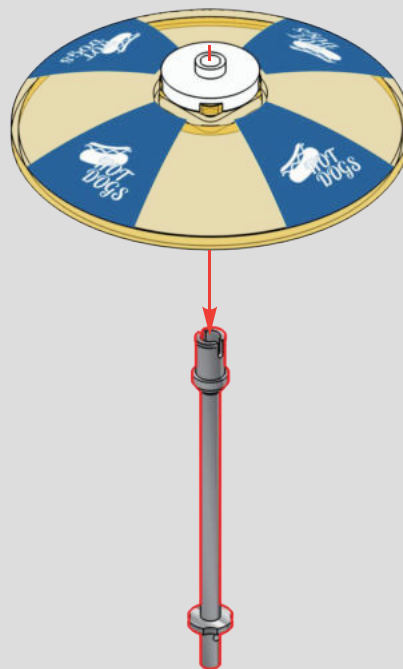



119

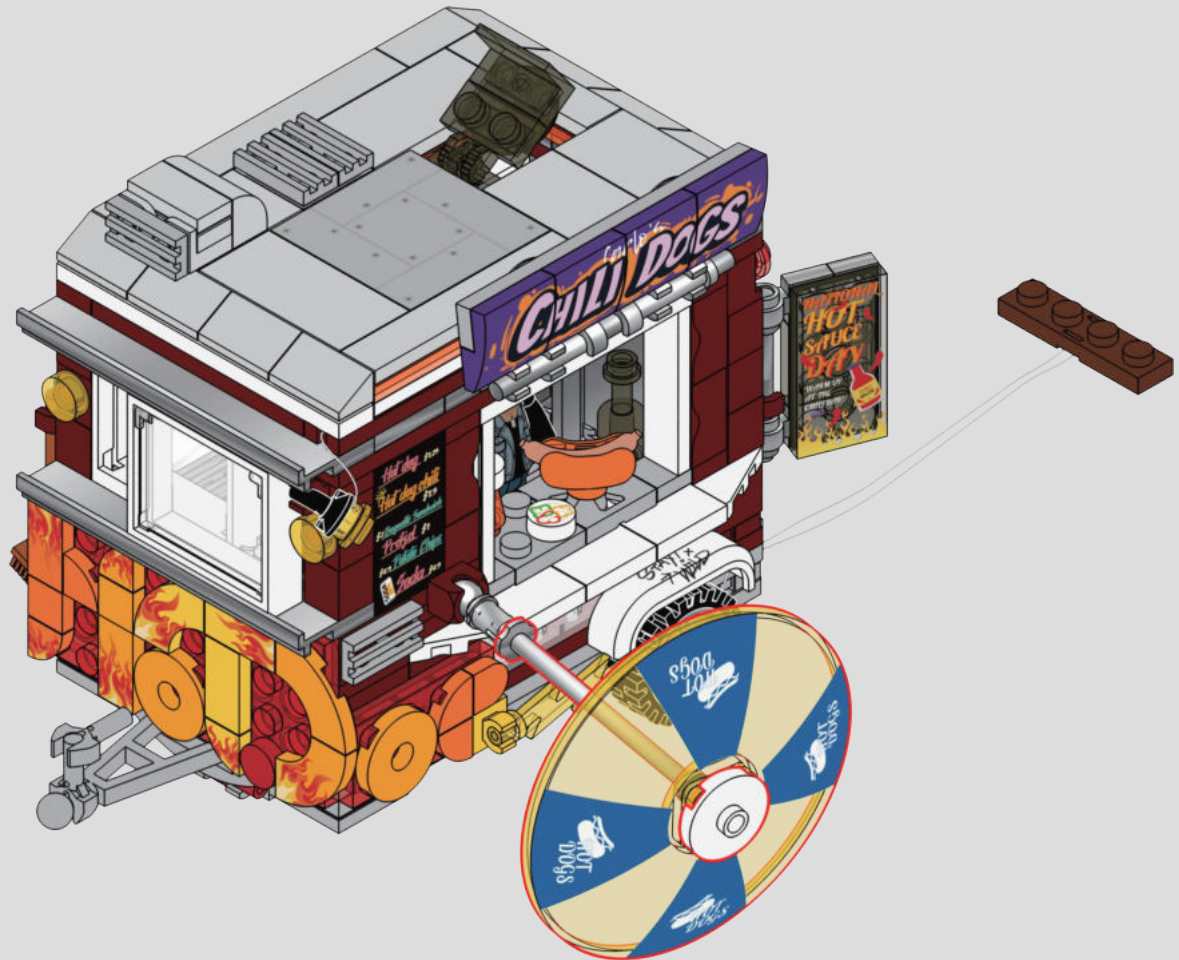

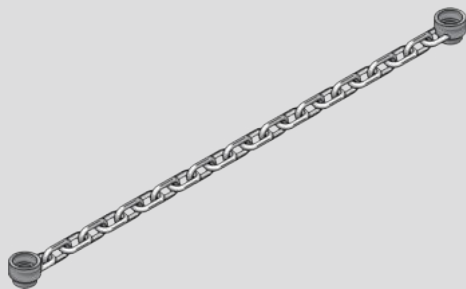

1x

120



121

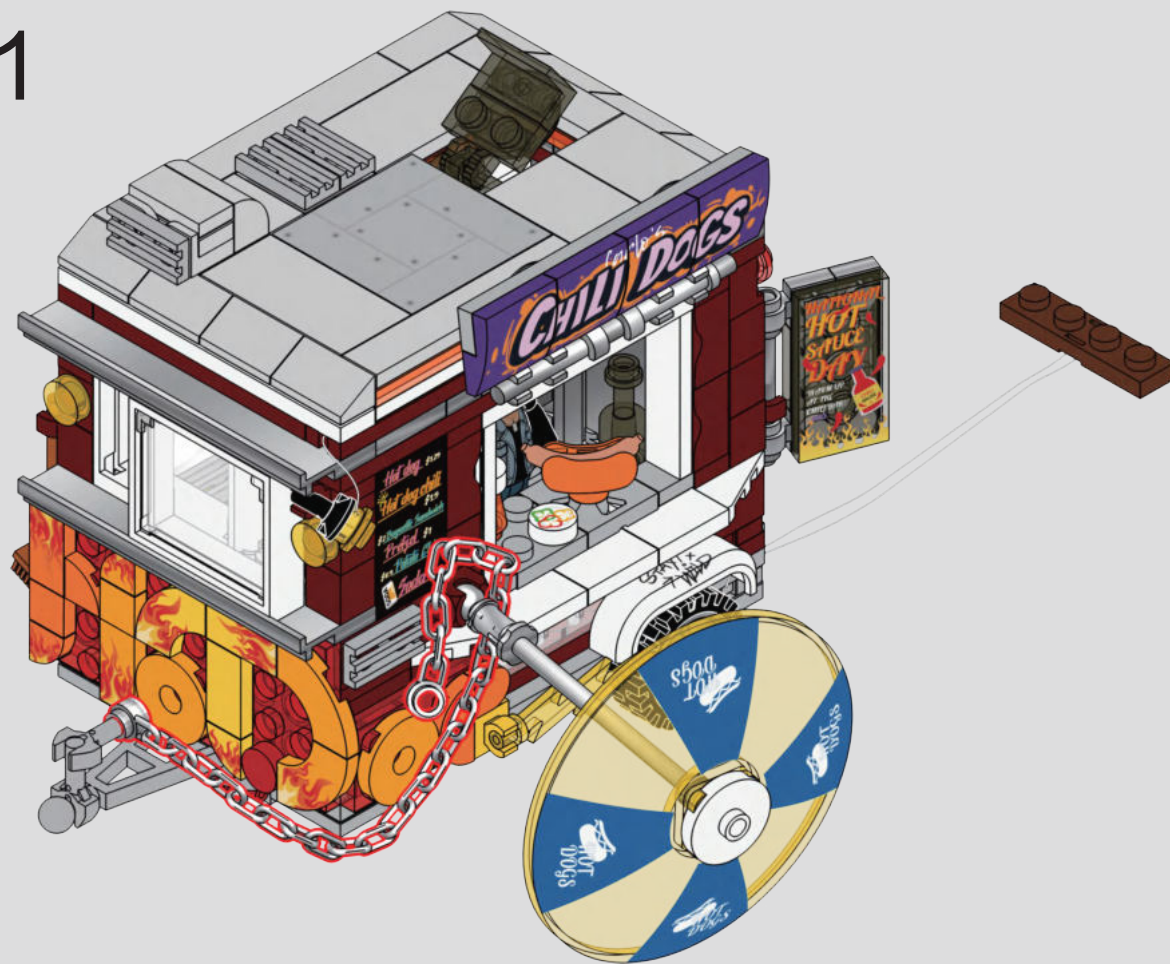

122

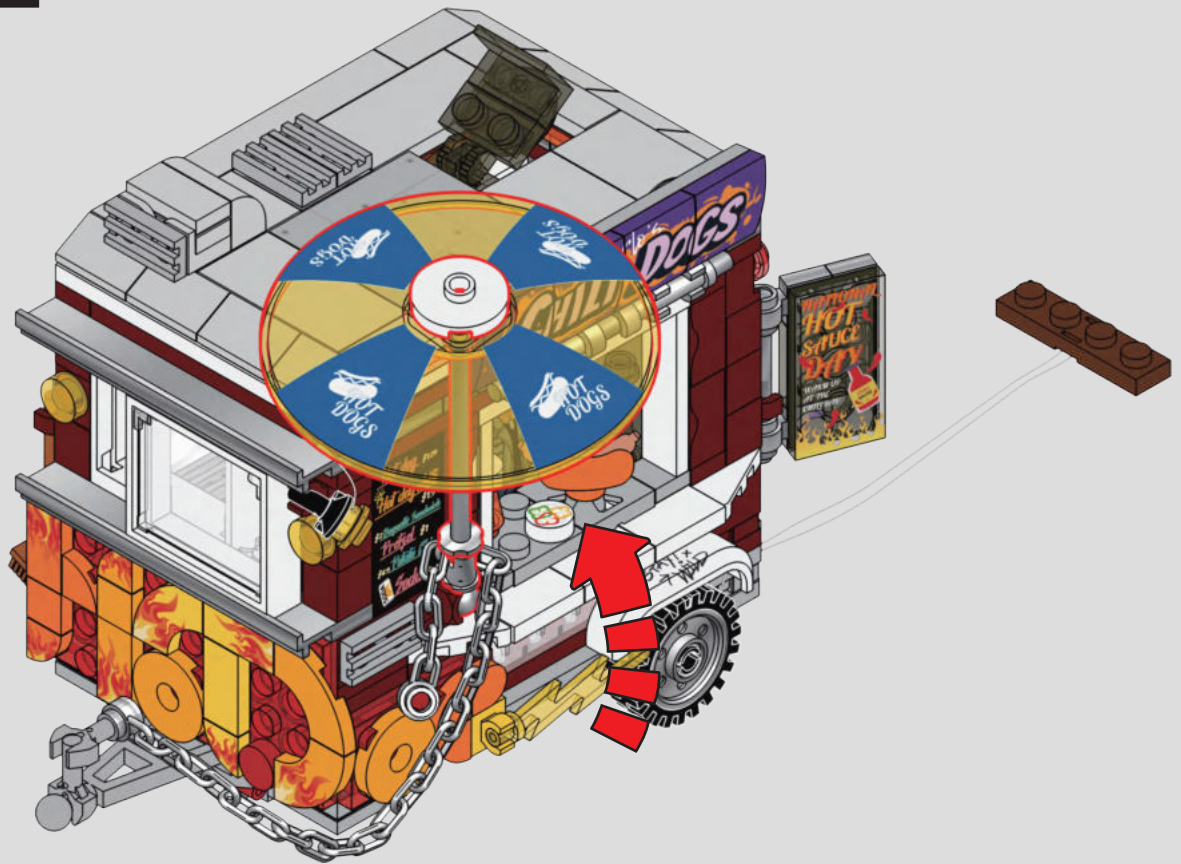



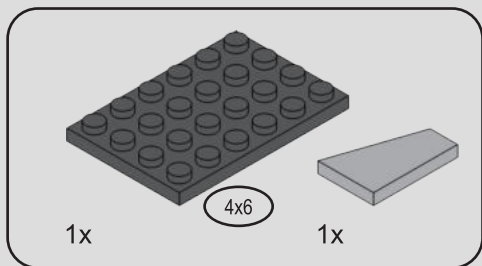

123

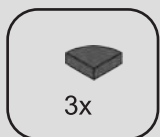
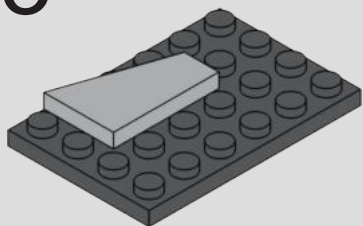

124

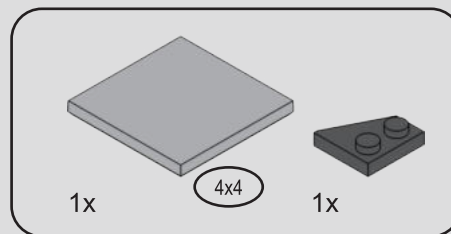
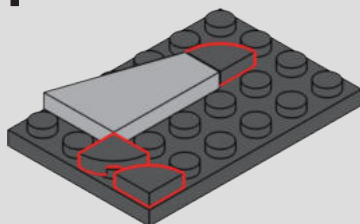

125

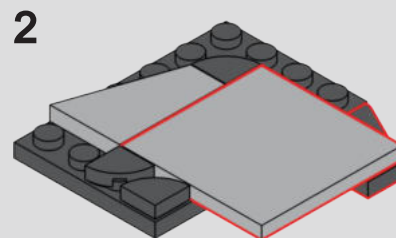
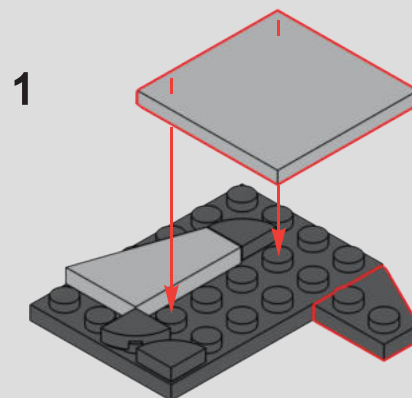

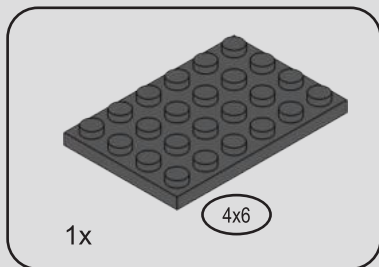

126

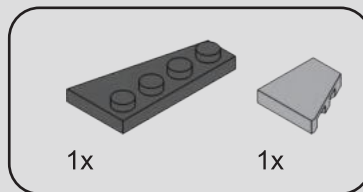
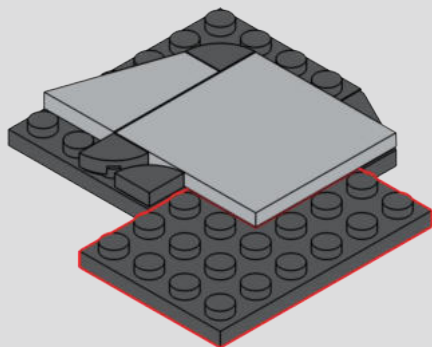

127

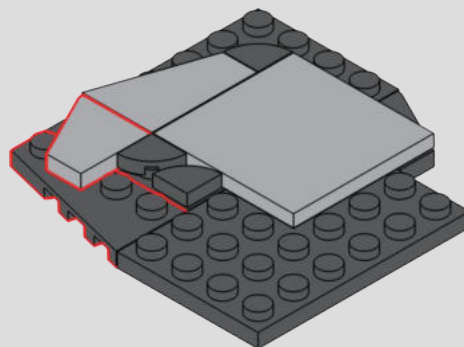



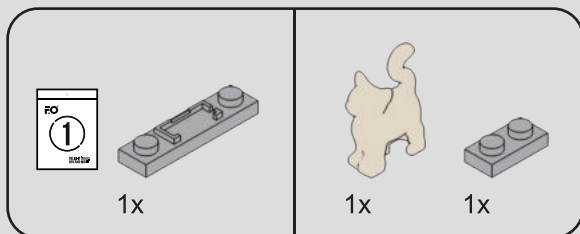

128

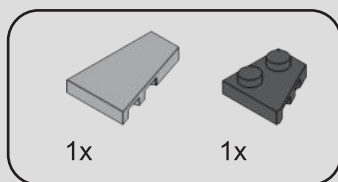
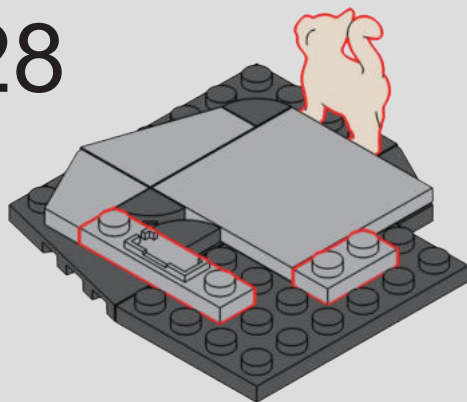

129

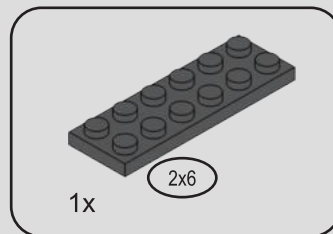
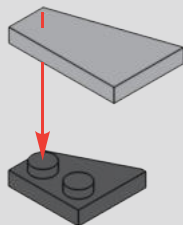

130

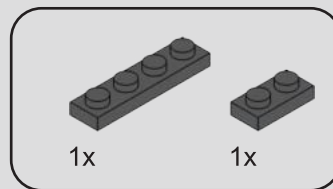
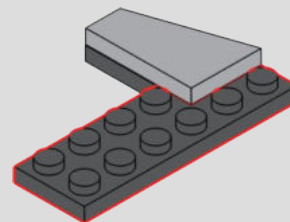

131

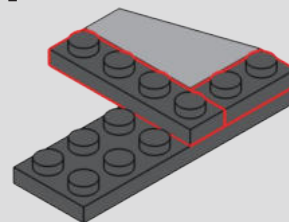

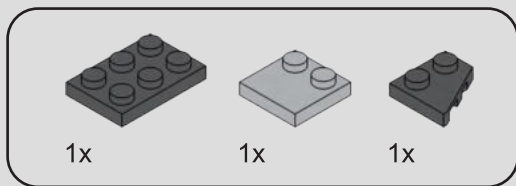

132

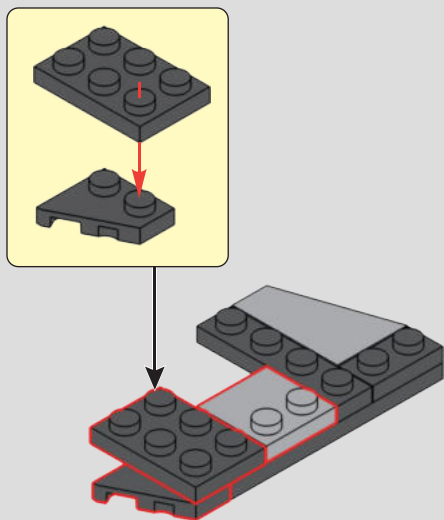

133

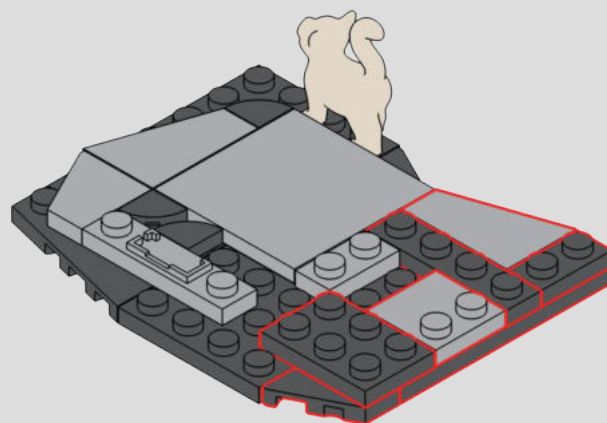

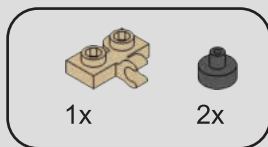

# 134

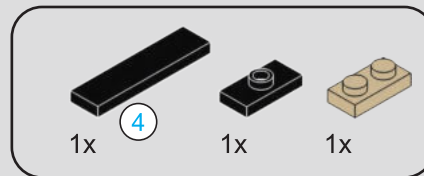
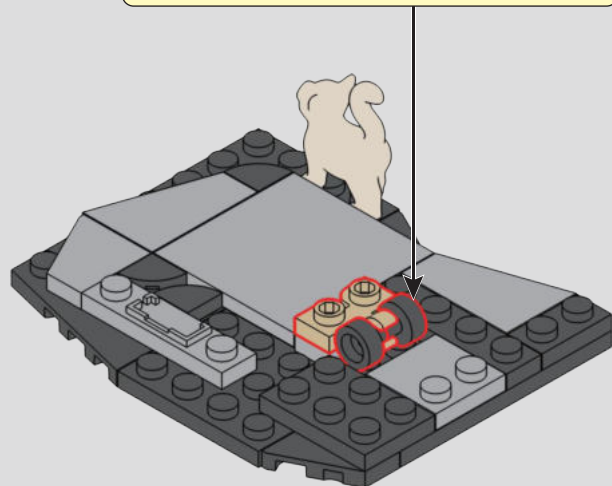
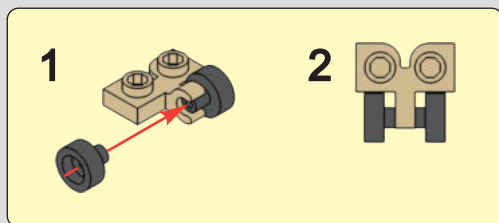

# 135

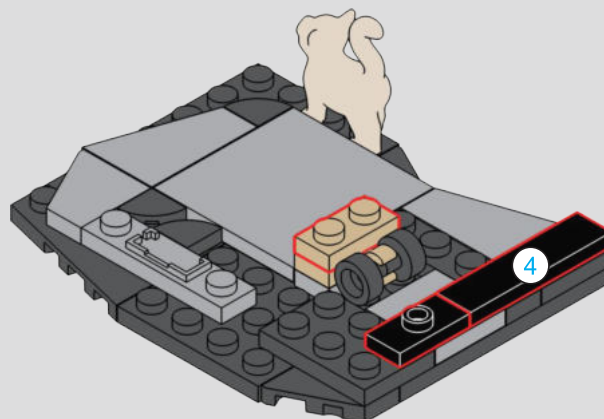

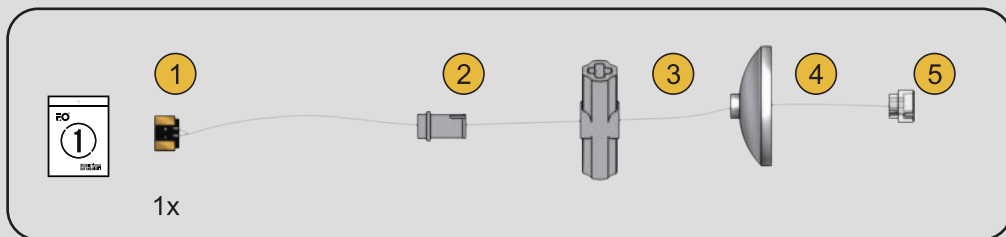

136

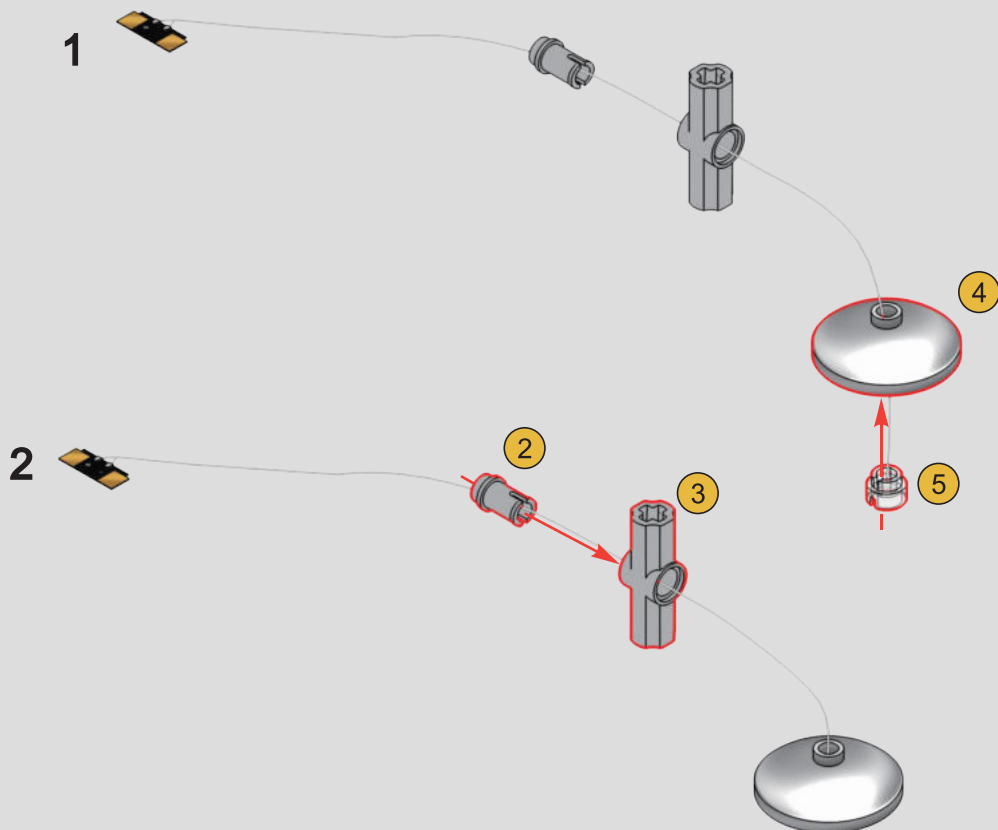

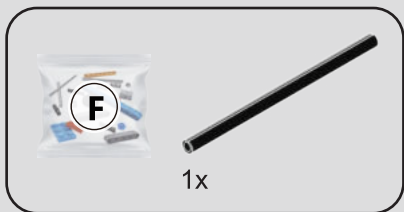

137

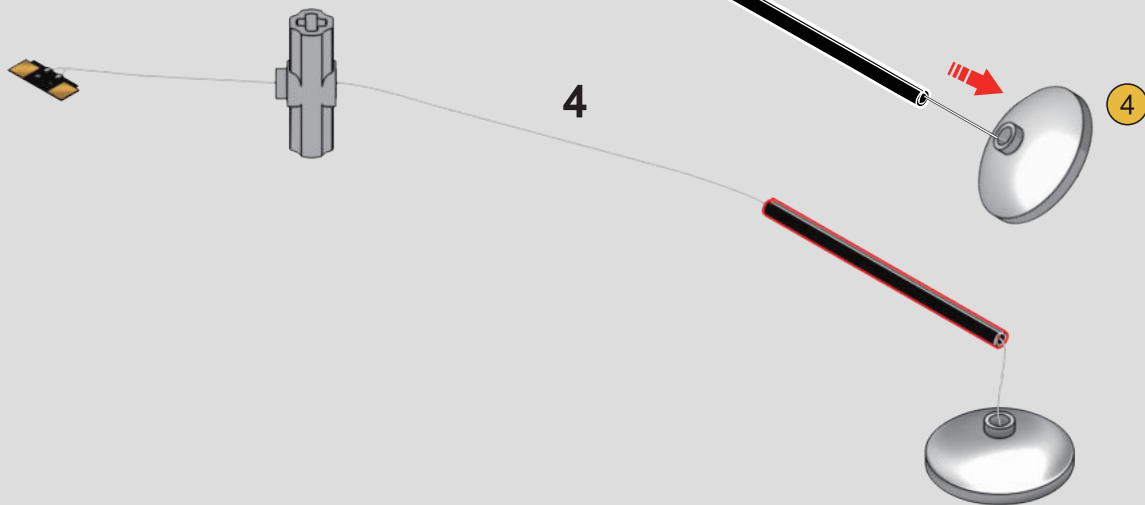

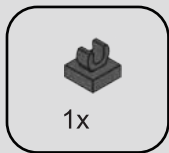

138

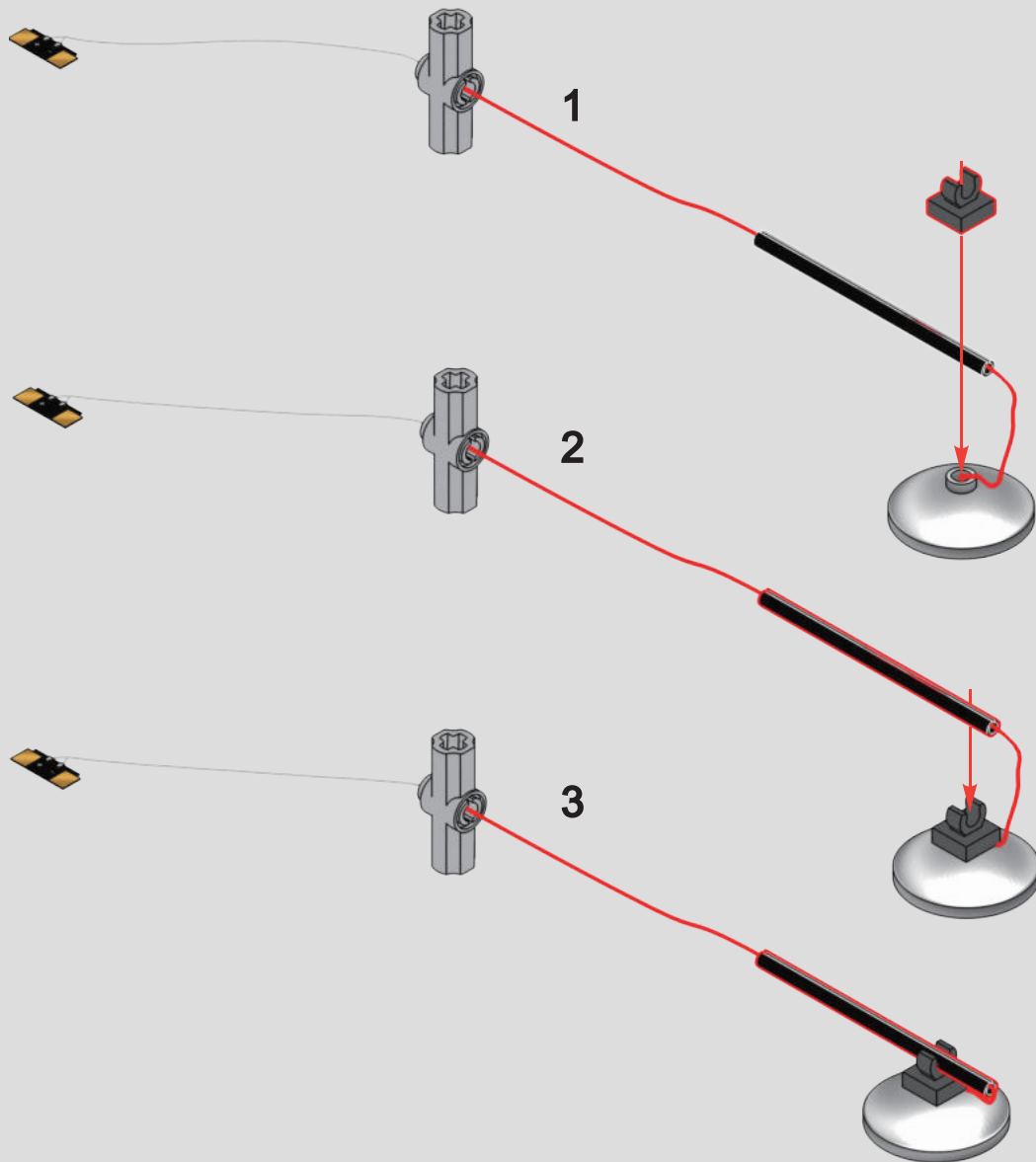



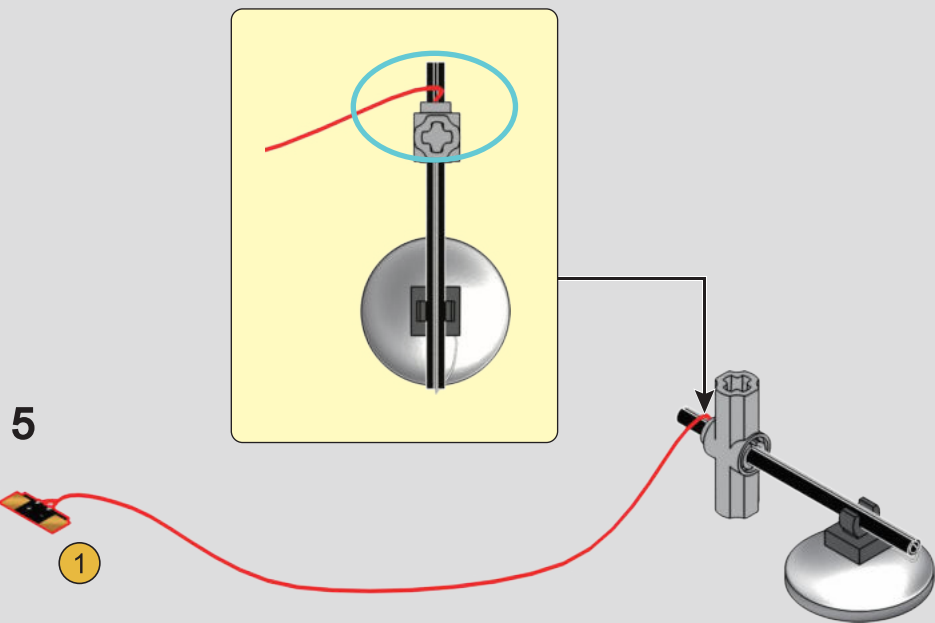



139



1

1

TEAR OFF

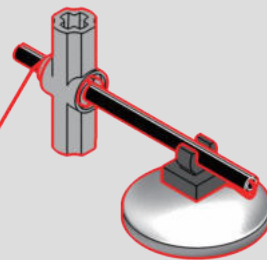
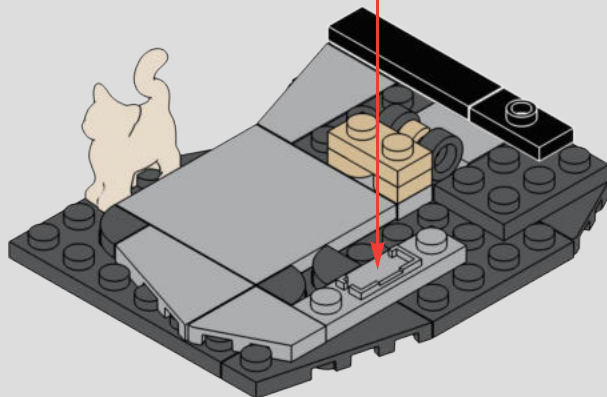

2

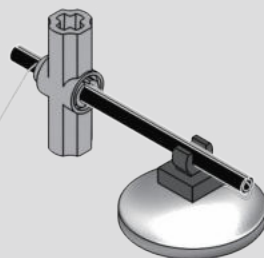
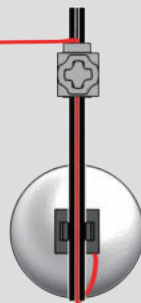
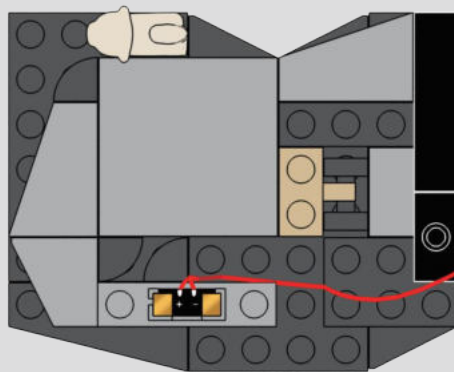

3

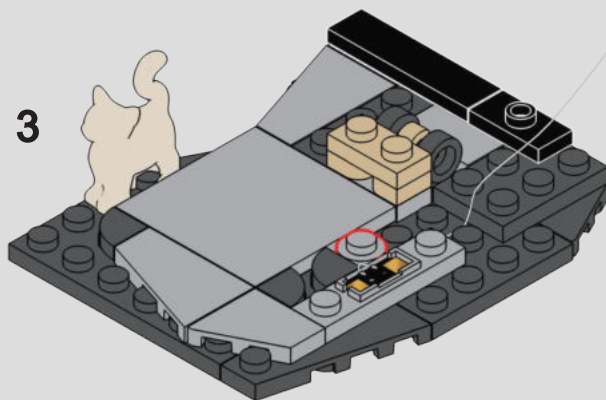

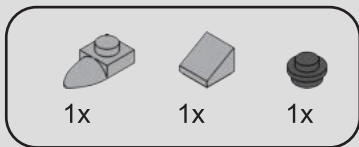

140

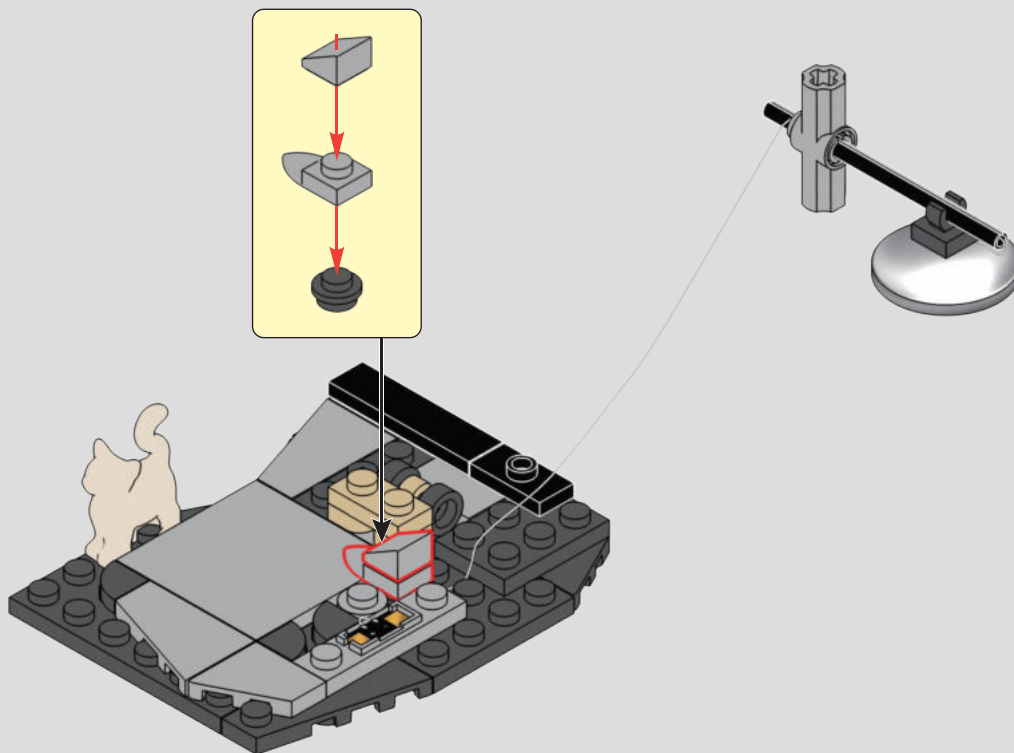

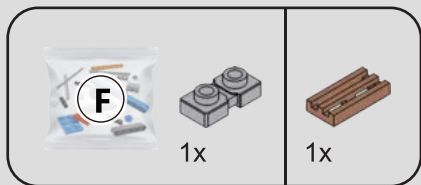

141 1

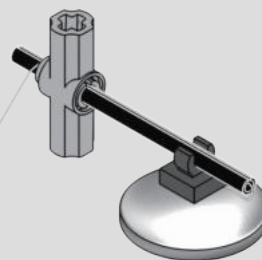
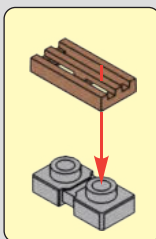
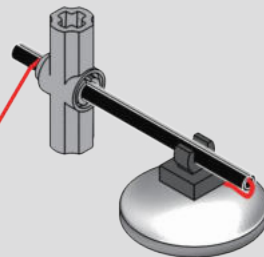
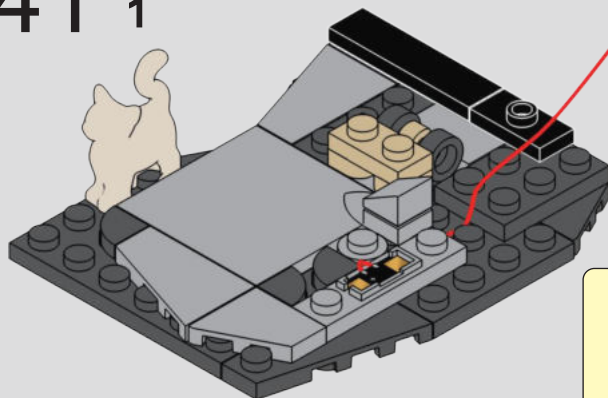

2

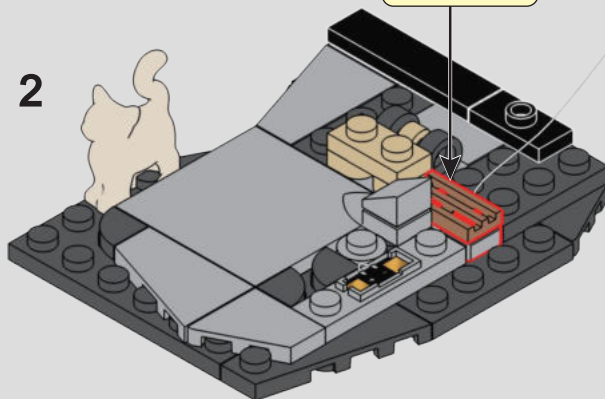

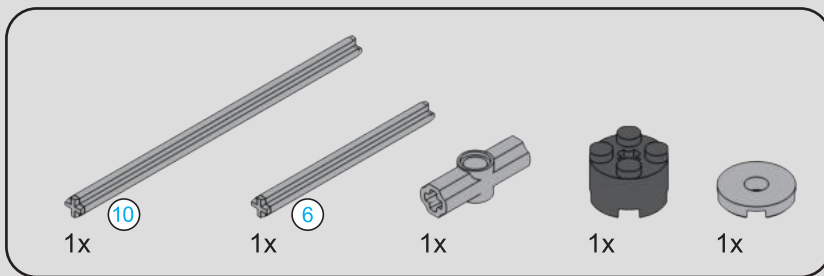

# 142

1

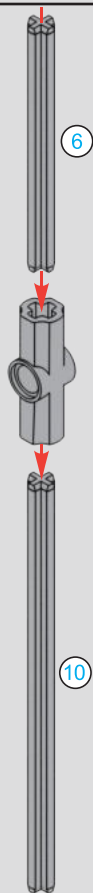

2



3

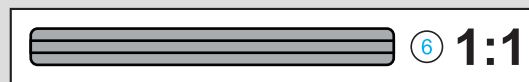
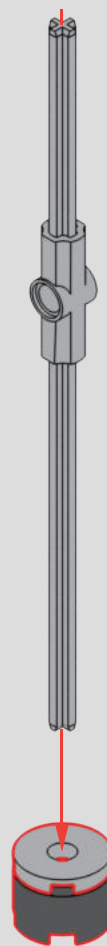



143

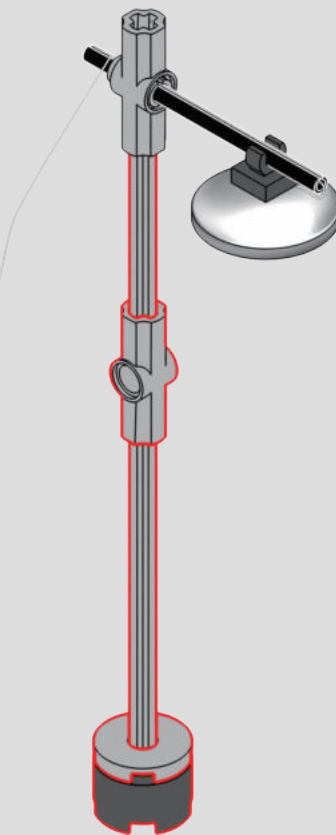
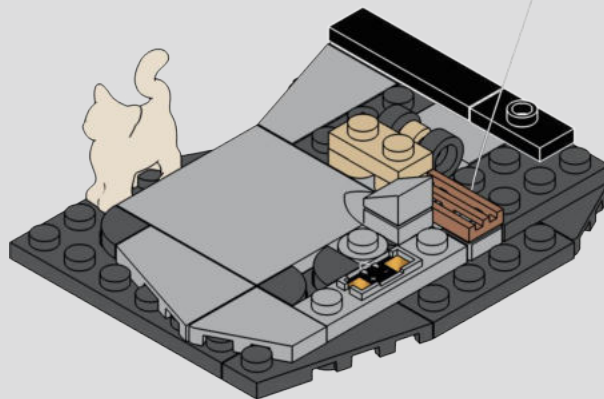

# 144

1

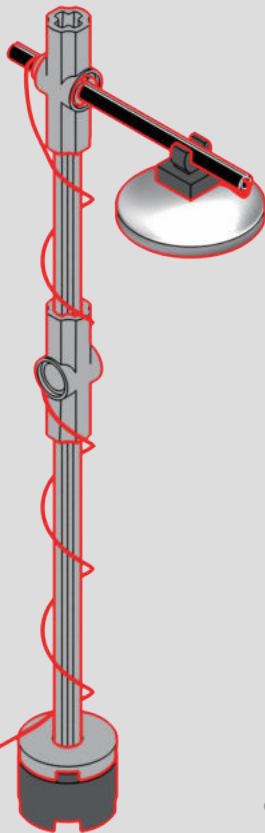

2

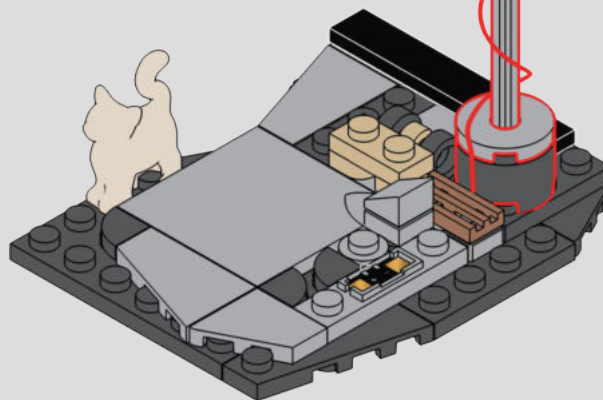
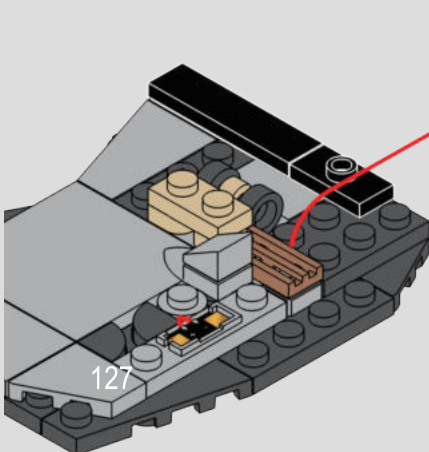
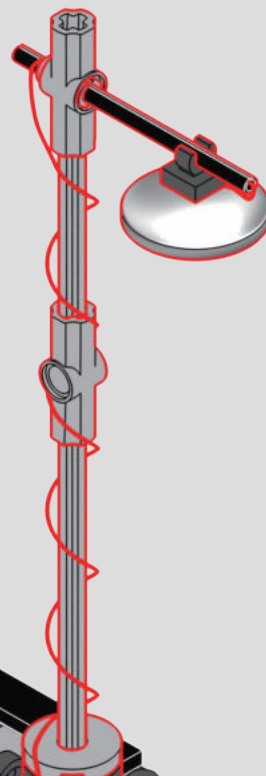

*Rotate the hose so the light points straight down.*

3

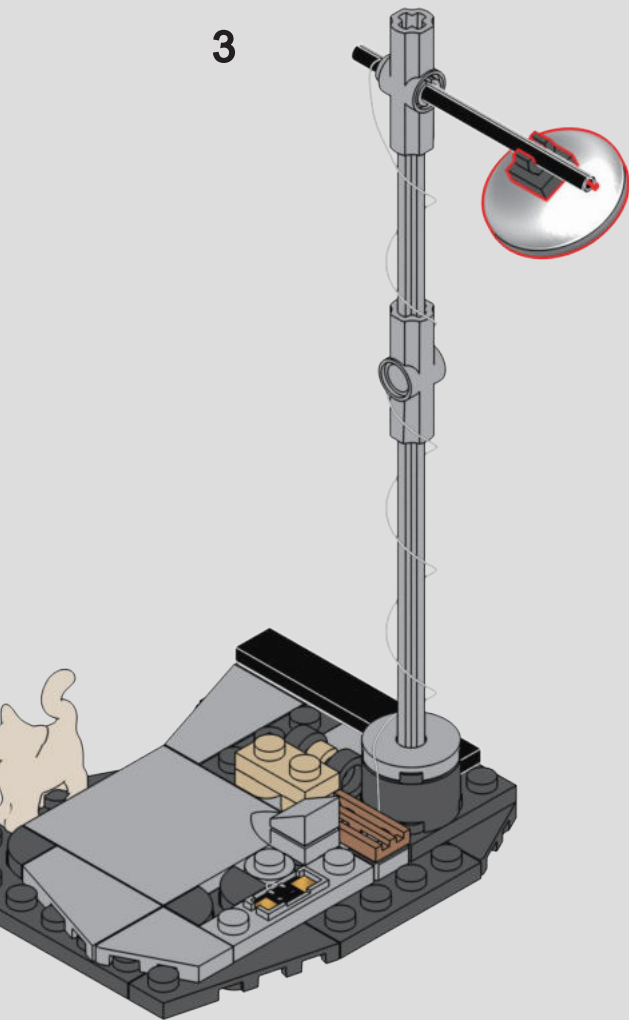

4

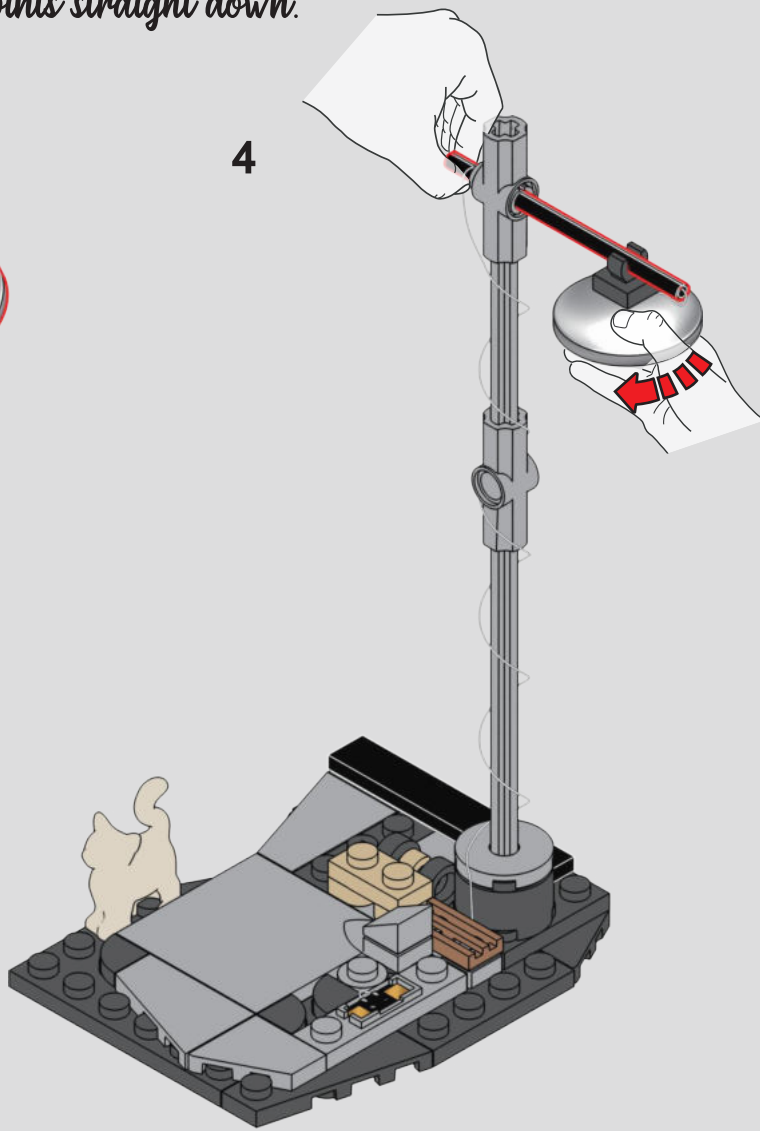

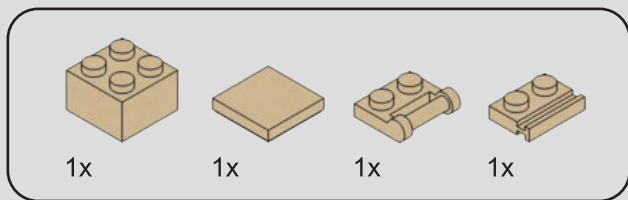

145

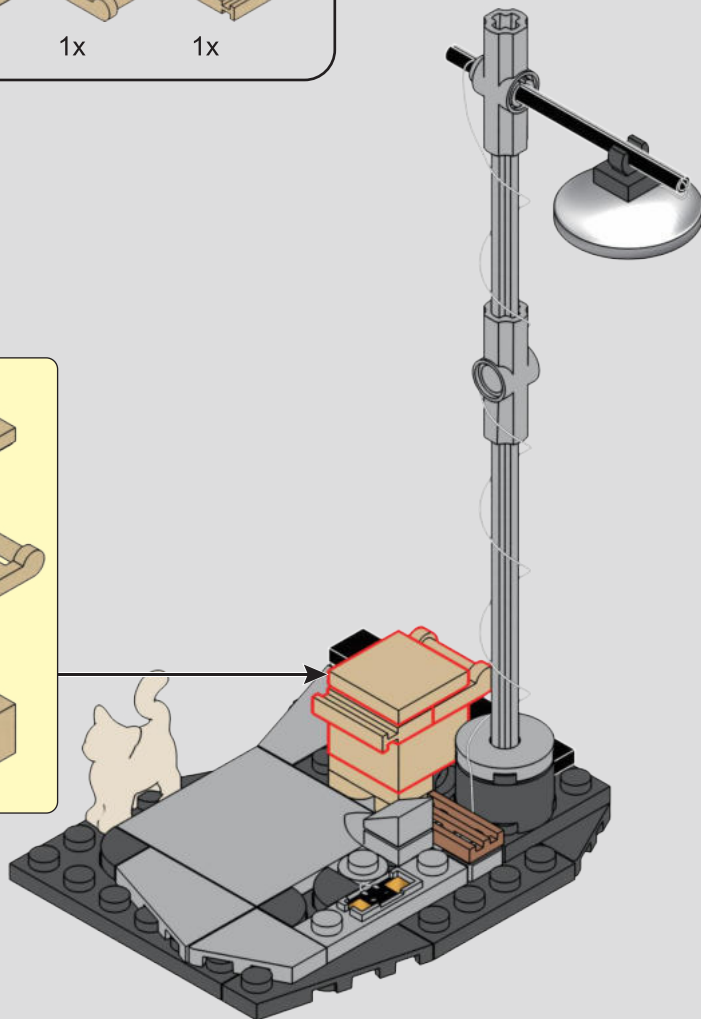
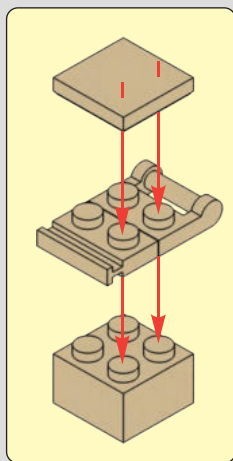

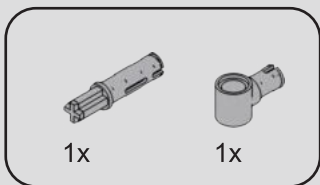

146

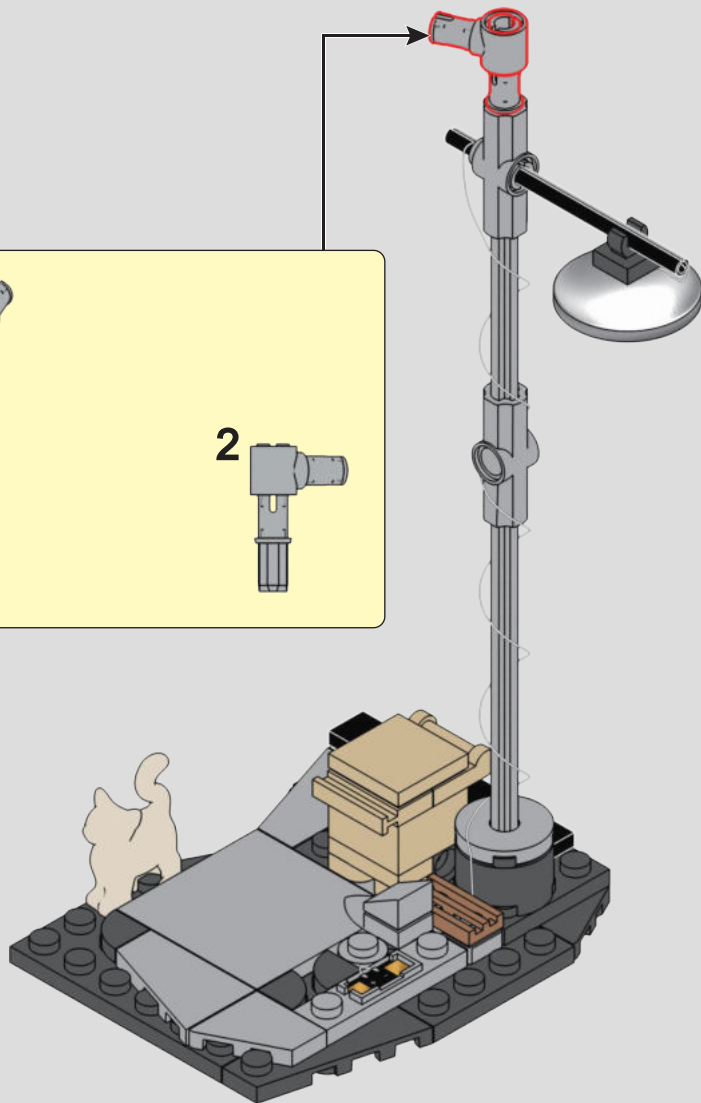
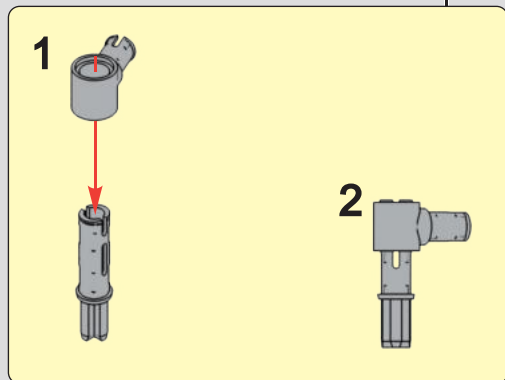

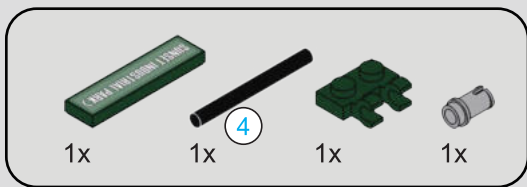

147

1

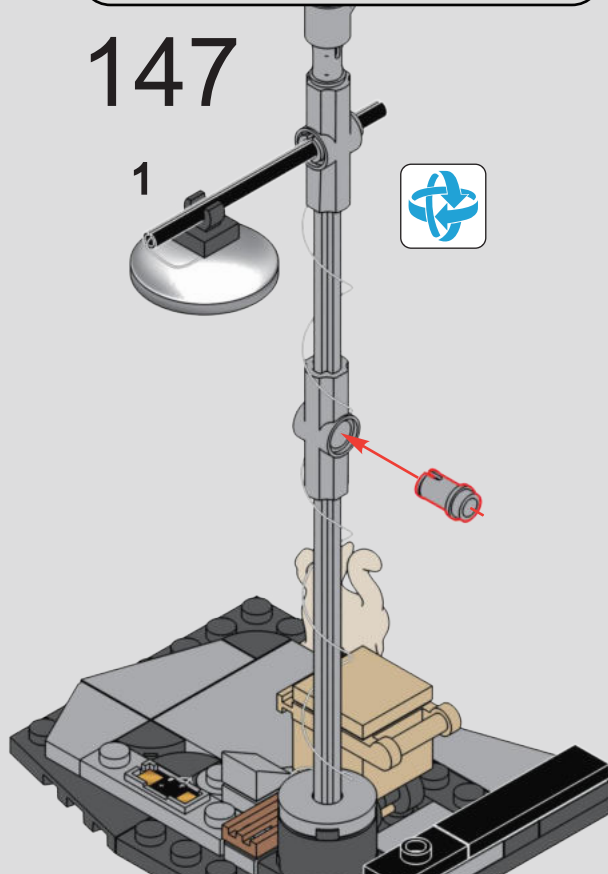

2

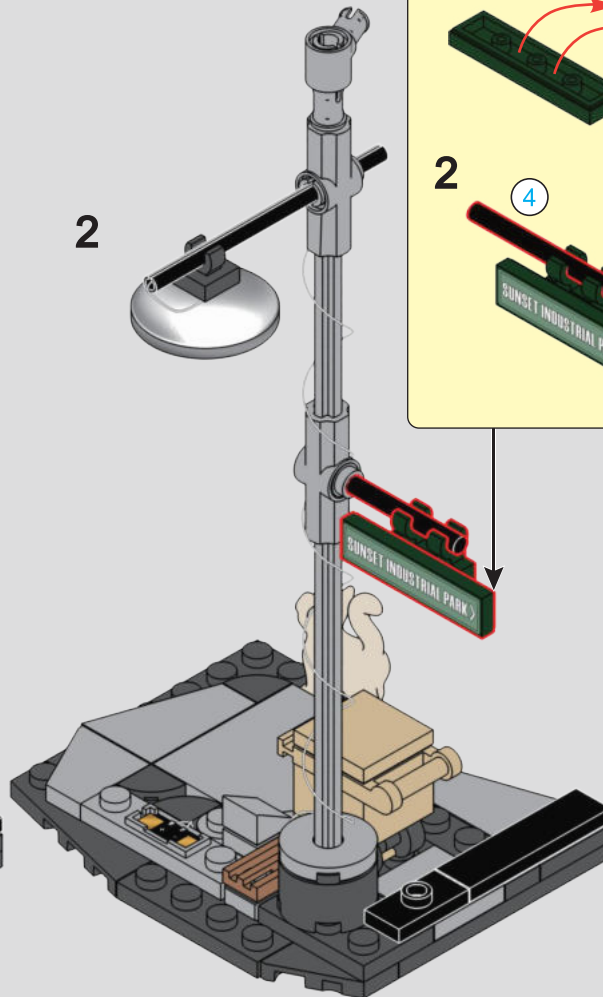

1

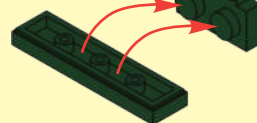

2

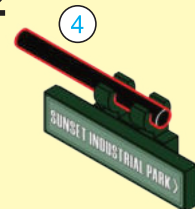



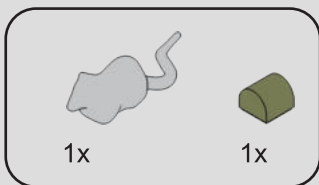

148

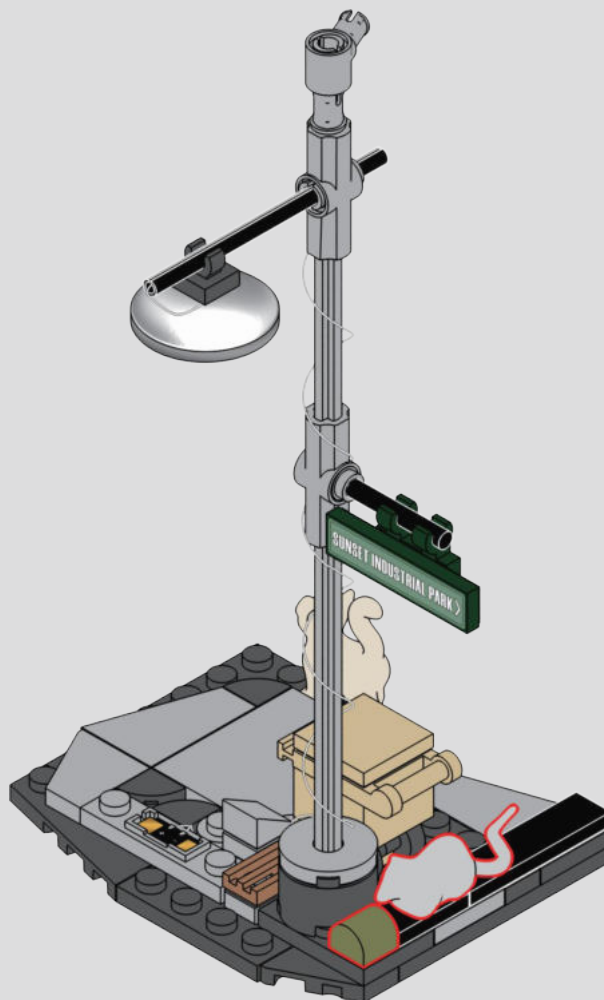

149

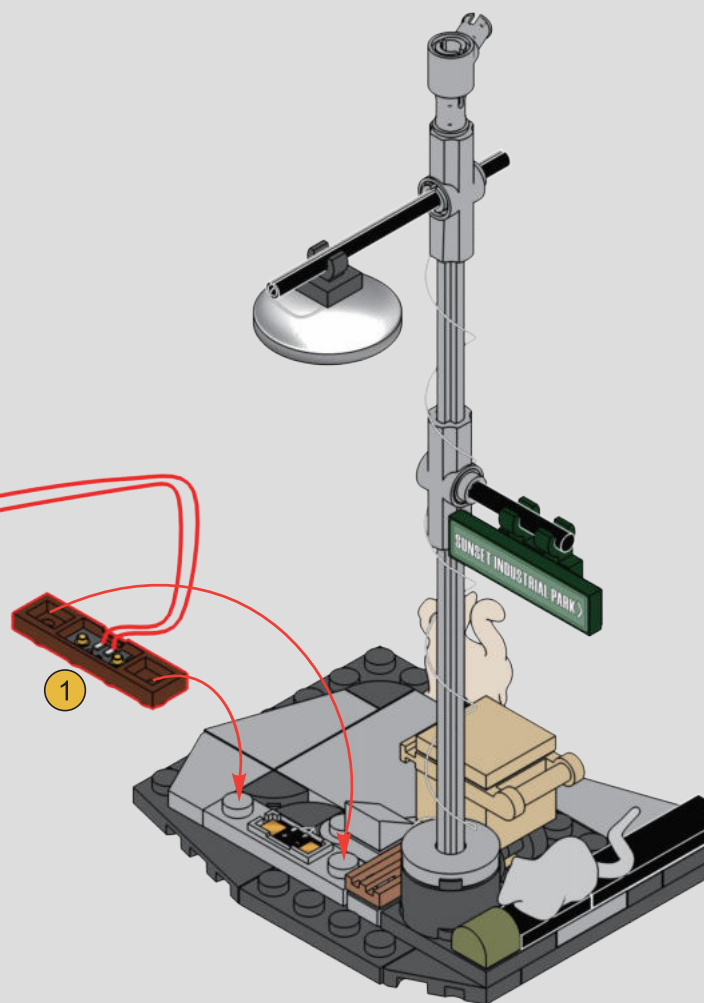
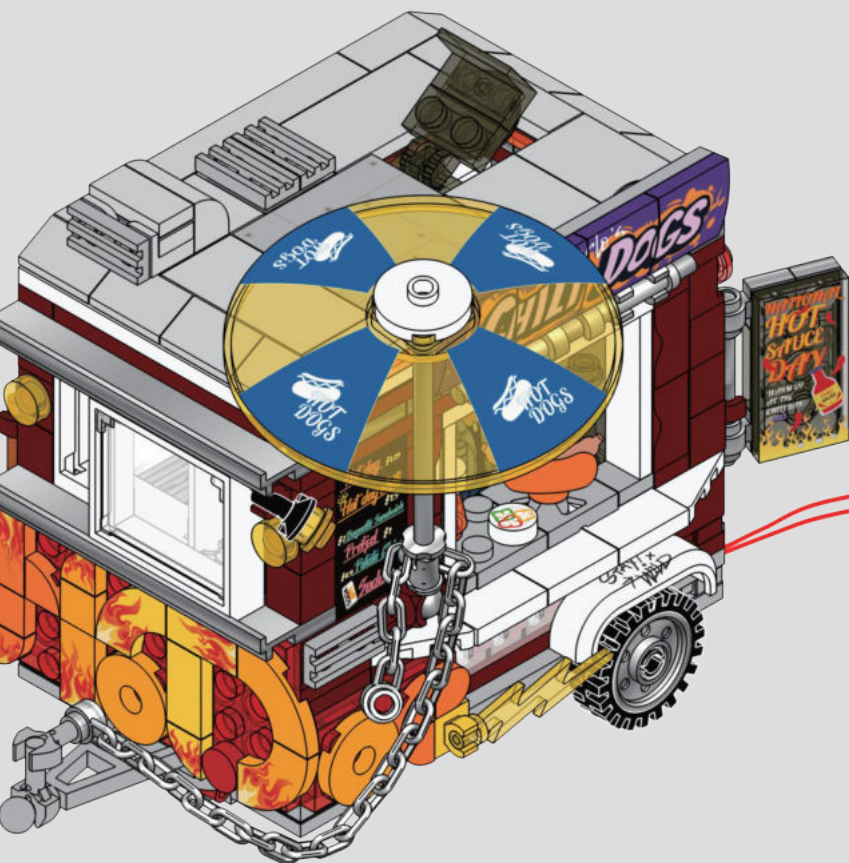

150

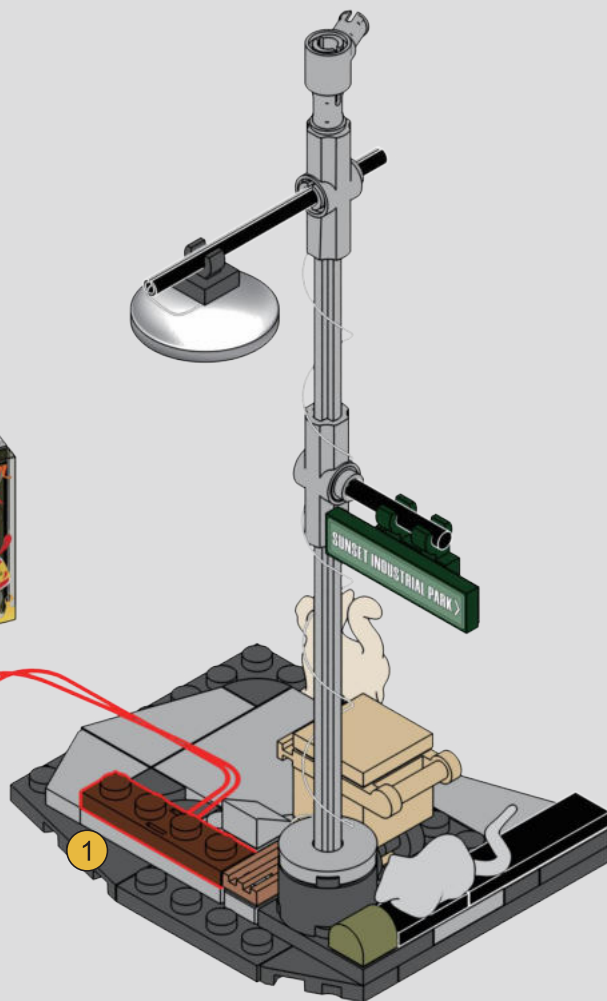
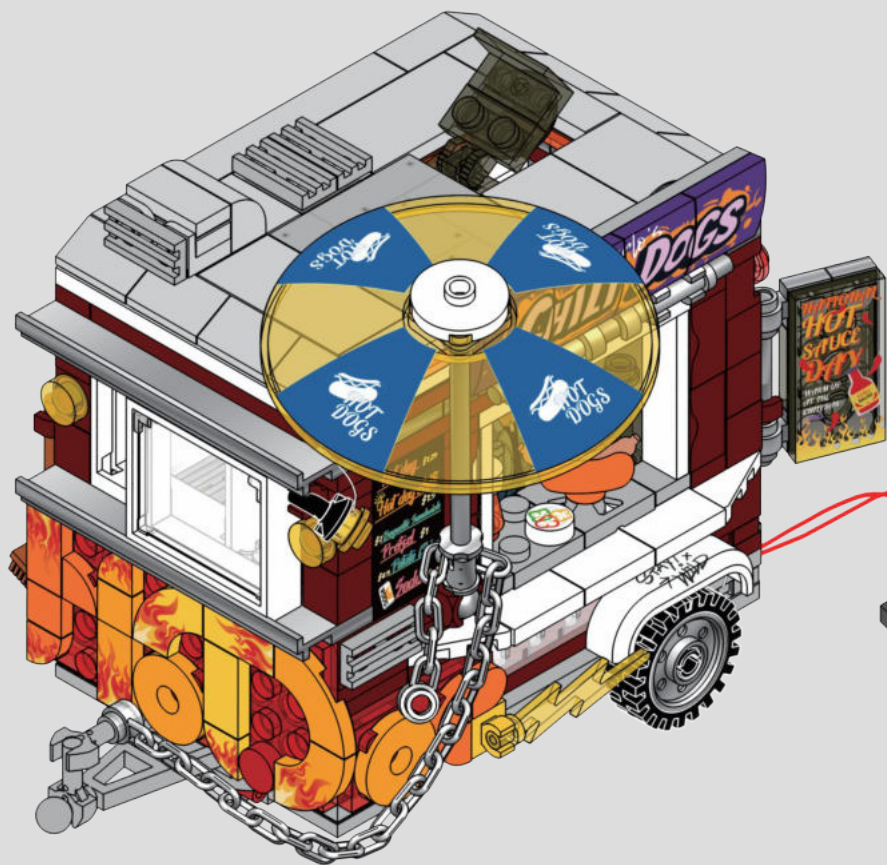

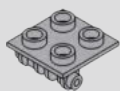

1x



1x



1x



2x

# 151

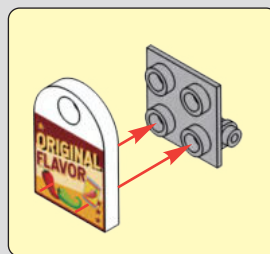
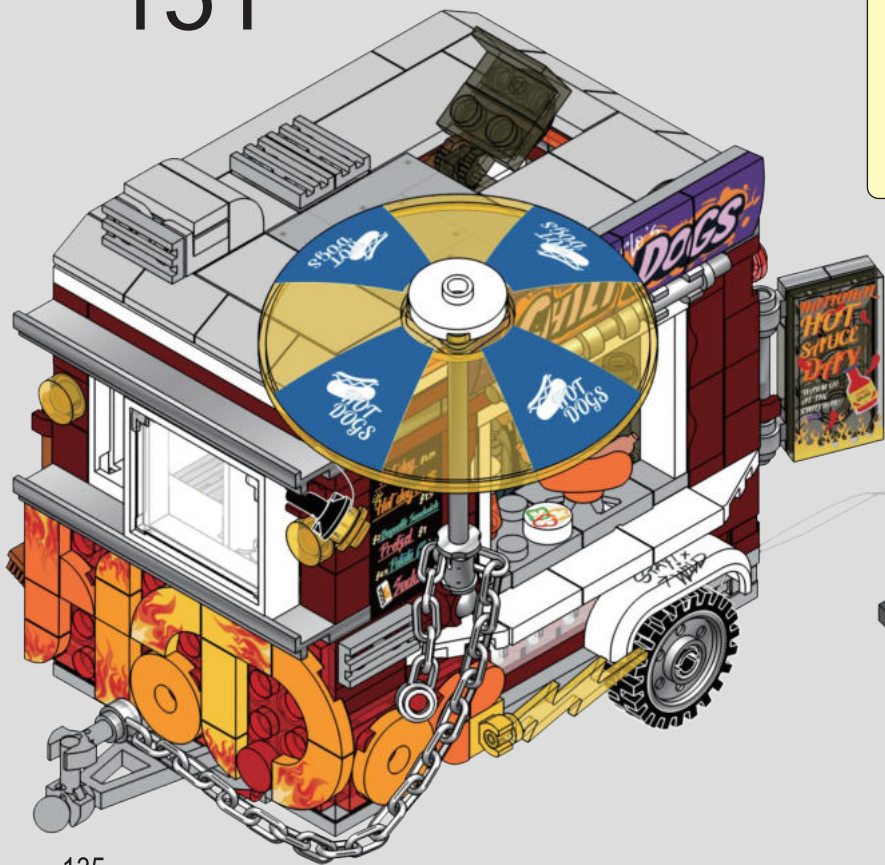



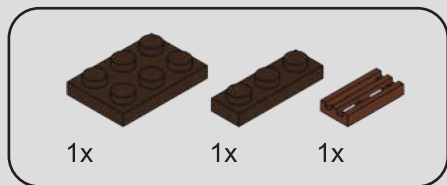

152

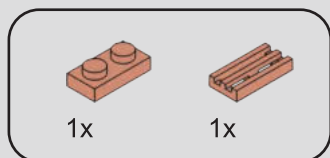

153

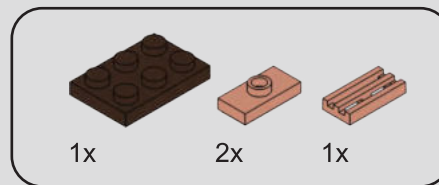
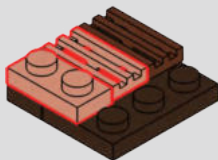

154

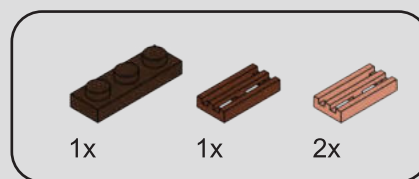
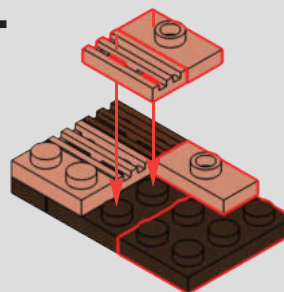

155

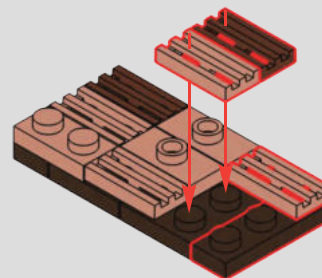

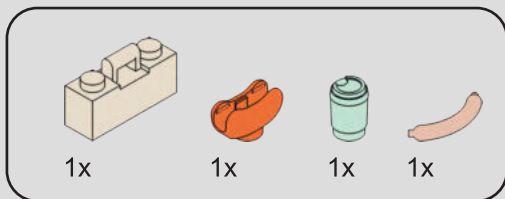

156

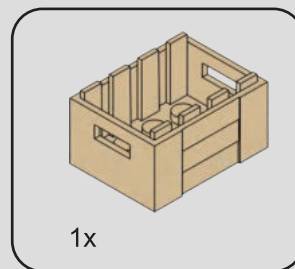
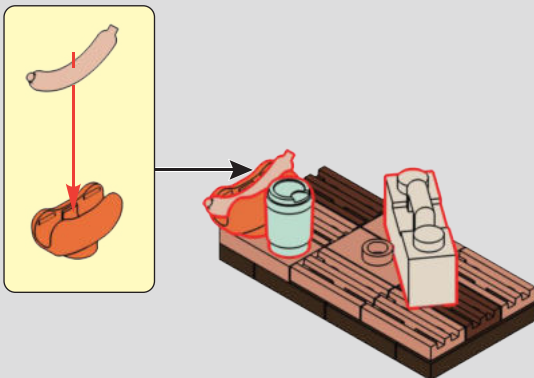
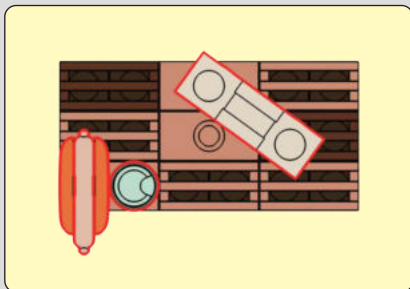

157

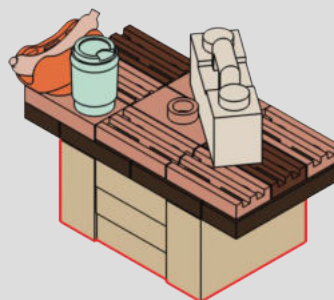
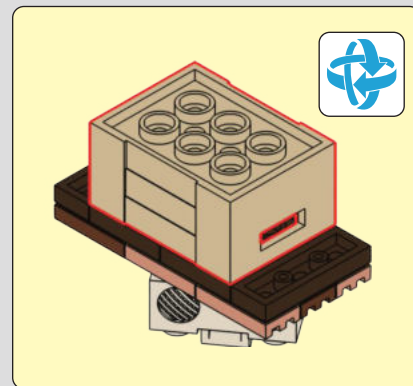



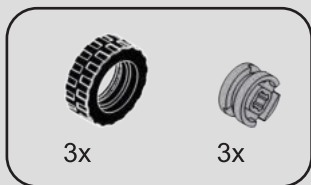

158

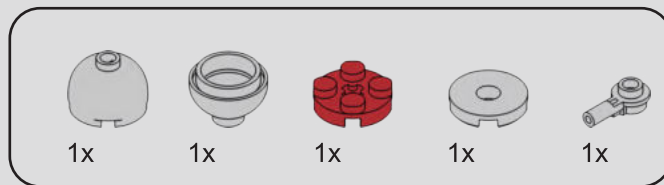
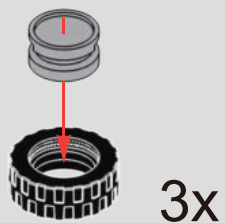

159

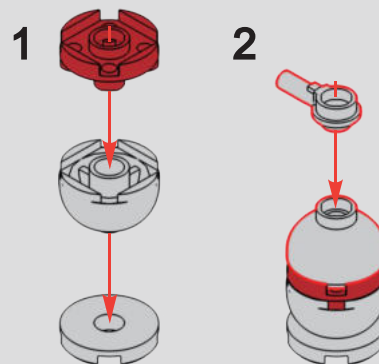



1x



162



*Sunny day!  
The stand is open.*



*Closed up.*



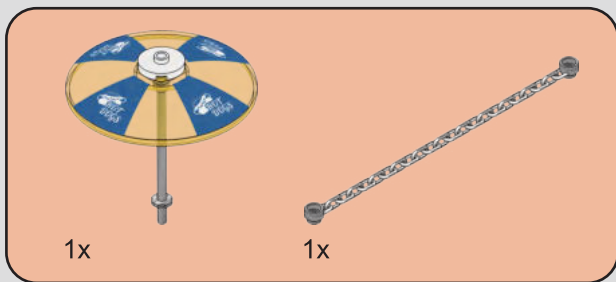

1



*Take it back.*

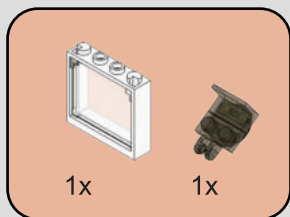

2





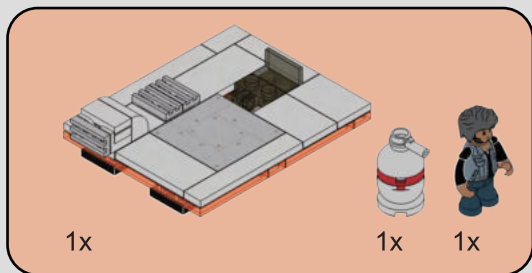

3

*Get in the trailer.*

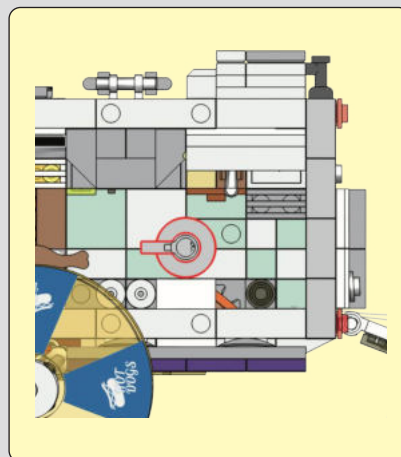



4

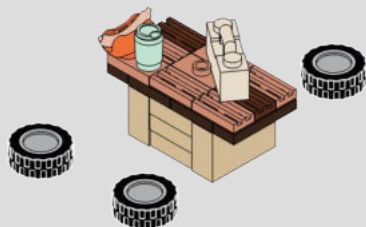
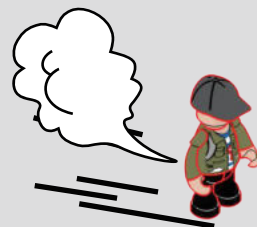
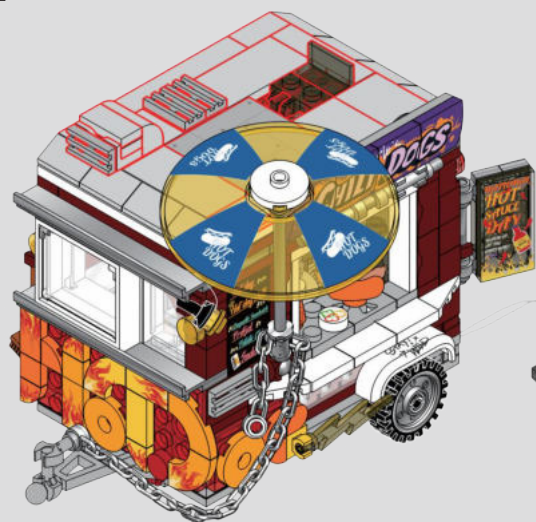





6



7



*See ya!*

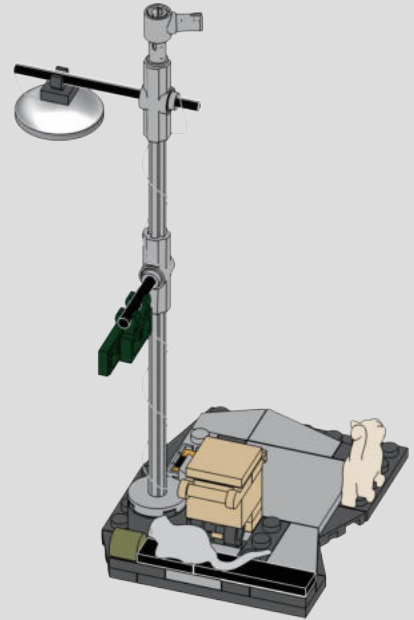



# STREET FUSION

We would like your opinion on the new product you have just purchased. Your feedback will help shape the future development of this product series.

**Please visit:** <https://www.funwhole.com/pages/feedback>

We sincerely hope you enjoy the product and we can't wait to see you again soon. Please let us know if we can do anything else to help!



## • STREET FUSION

**F9051**  
Skate Shop



**F9058**  
Record Store



**F9066**  
Graffiti Bus Stop

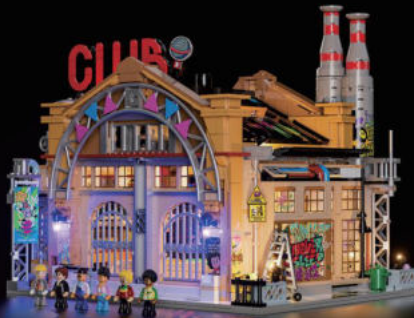

**F9068**  
Factory House of Music



**F9069**  
Underground Dance Battle

## • TOWN LIFE

**F9078**  
Gelato Store



**F9056**  
Balcony Theatre



**F9033**  
Antique Store



**F9031**  
Book Cafe



**F9023**  
Newsstand

## • RETRO HOUSE



**FH9001**  
Wood Cabin



**F9013**  
A-Frame Cabin



**F9016**  
The Fram Truck



**F9018**  
Hunting Cabin



**F9022**  
Lookout Campground



**F9035**  
Mountain Cabin



## • FARM LIFE

**F9037**  
The Cow Barn



**F9034**  
The Hen House



**F9030**  
Carpentry Van



**F9029**  
Farm Store



**F9025**  
Tractor

## • STEAMPUNK WORLD

**F9017**

Steampunk Trading Center



**F9007**

Steampunk Train Station



**F9014**

"Light Catcher" Steampunk Airship



**F9006**

Steampunk Ore Train



**F9019**

Steampunk Vintage Car



## • THE OLD WEST

**F9039**  
Train Station



**F9036**  
Old West Freight Train



**F9026**  
Old West Sheriff's Office



**F9021**  
Western Saloon



# • MIAADAEKONES



**F9012**  
Medieval Apothecary Shop



**F9015**  
Medieval Market



**F9011**  
Medieval Pier Inn

**F9020**  
Jungle Off-Road Vehicle

1. Remove and immediately recycle or dispose of used batteries according to local regulations and keep away from children. Do NOT dispose of batteries in household trash incinerators.
2. Even used batteries may cause severe injury or death.
3. Call a local poison control center for treatment information.
4. Recommended battery type: CR2032.
5. Battery voltage: 3V.
6. Non-rechargeable batteries are not to be recharged.
7. Do not force discharge, recharge, disassemble, heat above (manufacturer's specified temperature rating) and incinerate. Doing so may result in injury due to venting, leakage or explosion resulting in chemical burns.
8. Ensure the batteries are installed correctly according to polarity (+ and -).
9. Do not mix old and new batteries, different brands or types of batteries, such as alkaline, carbon-zinc, or rechargeable batteries.
10. Remove and immediately recycle or dispose of batteries from equipment not used for an extended period of time according to local regulations.
11. Always completely secure the battery box. If the battery box does not close securely, stop using the product, remove the batteries, and keep them away from children.

## **WARNING:**

- **INGESTION HAZARD:** This product contains a button cell or coin battery.
- **DEATH** or serious injury can occur if ingested.
- A swallowed button cell or coin battery can cause **Internal Chemical Burns** in as little as **2 hours**.
- **KEEP** new and used batteries **OUT OF REACH of CHILDREN**
- **Seek immediate medical attention** if a battery is suspected to be swallowed or inserted inside any part of the body.



Funwhole and the funwhole logo are  
trademarks of the funwhole group.

**WWW.FUNWHOLE.COM**

