

Cyber Couture
Galleria
17007
2701PCS
16+



扫码关注公众号
获取电子版说明书

Scan the QR code
for a PDF instruction

ABOUT LUMIBRICKS

Welcome to Lumibricks, where imagination meets illumination in the brick world!

Formerly known as FUNWHOLE, the world's first lighting bricks manufacturer, Lumibricks continues its legacy as a trailblazer in the world of building brick sets with a unique twist - integrated lighting that transforms every creation into a radiant masterpiece.

Every Lumibricks' set celebrates the joy of building and the magic of illumination. Whether you're crafting intricate architectures or imaginative scenes, the design details and lighting features bring the sets to life, and also bring you joy and shine whether it is the day or night.

At Lumibricks, we believe in the power of light to transform and elevate. With our slogan, "Delight day and night," we invite you to explore the possibilities of illuminated brick sets. Discover a hobby that doesn't just shine - it glows with your inner creativity.

欢迎来到Lumibricks灯搭的乐园

在这里,我们不仅仅是玩具制造商,我们还是创造快乐艺术家。

自2014年诞生起,Lumibricks灯搭(原FUNWHOLE)就坚守一个独特的愿景:在日与夜的交替中,为我们的玩家揭示积木之美的无限可能。

作为全球领先的灯光积木品牌,本着充分表现积木套装整体之美的初衷,Lumibricks致力于灯光积木套装产品的开发,将积木与灯光合为一体。

Lumibricks不仅仅是一套普通的积木,更是代表了一种全新的玩乐方式,每一块积木,每一束光线,都承载着我们带给全球数百万家庭更多欢笑的承诺。

我们相信,积木有灯,生活有光,让Lumibricks与你一起,拼搭出更多乐趣,创造属于你的灯光宇宙。



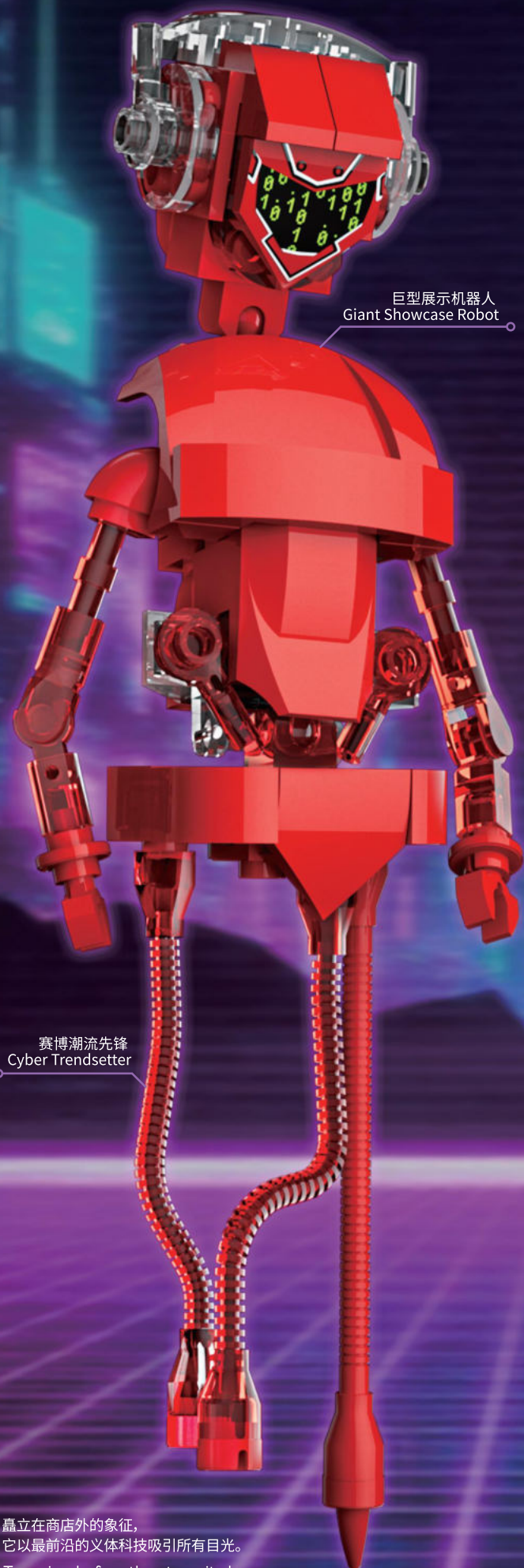

巨型展示机器人
Giant Showcase Robot

赛博潮流先锋
Cyber Trendsetter

矗立在商店外的象征，
它以最前沿的义体科技吸引所有目光。
Towering before the store, it showcases
cutting-edge augmentation that captures every gaze.

诺娅-44 (Noa-44)

柜姐Showroom Hostess



冷静而专业的明星接待员，任劳任怨的完美销冠。
An exacting collector and the silent hand pulling
strings behind the brand.

莱因·赫泽
(Rhein Heze)

高定义肢设计师
High-Definition
Prosthetic Designer



无法说话，却是VIP们最信任的义体艺术家。
Mute but masterful, the most trusted augmentation
artist for VIPs.

莉缇娅·逐电
(Lythia Ruzden)

义体博主
Augmentation Vlogger



永远在记录，她的镜头似乎在追寻某个秘密。
Always recording, her lens seems to chase
an elusive secret.

范·瑟洛 (Van Thero)

贵宾客户 VIP Client



极致挑剔的收藏家，也是背后无声的掌控者。
An exacting collector and the silent hand pulling
strings behind the brand.

高空秀场
Sky Runway

高定区
Haute Couture Zone

VIP服务区
VIP Service Lounge

手动升降电梯
Manual Lift Elevator

空中公园
Sky Garden

大众卖场
Mass Market Hall

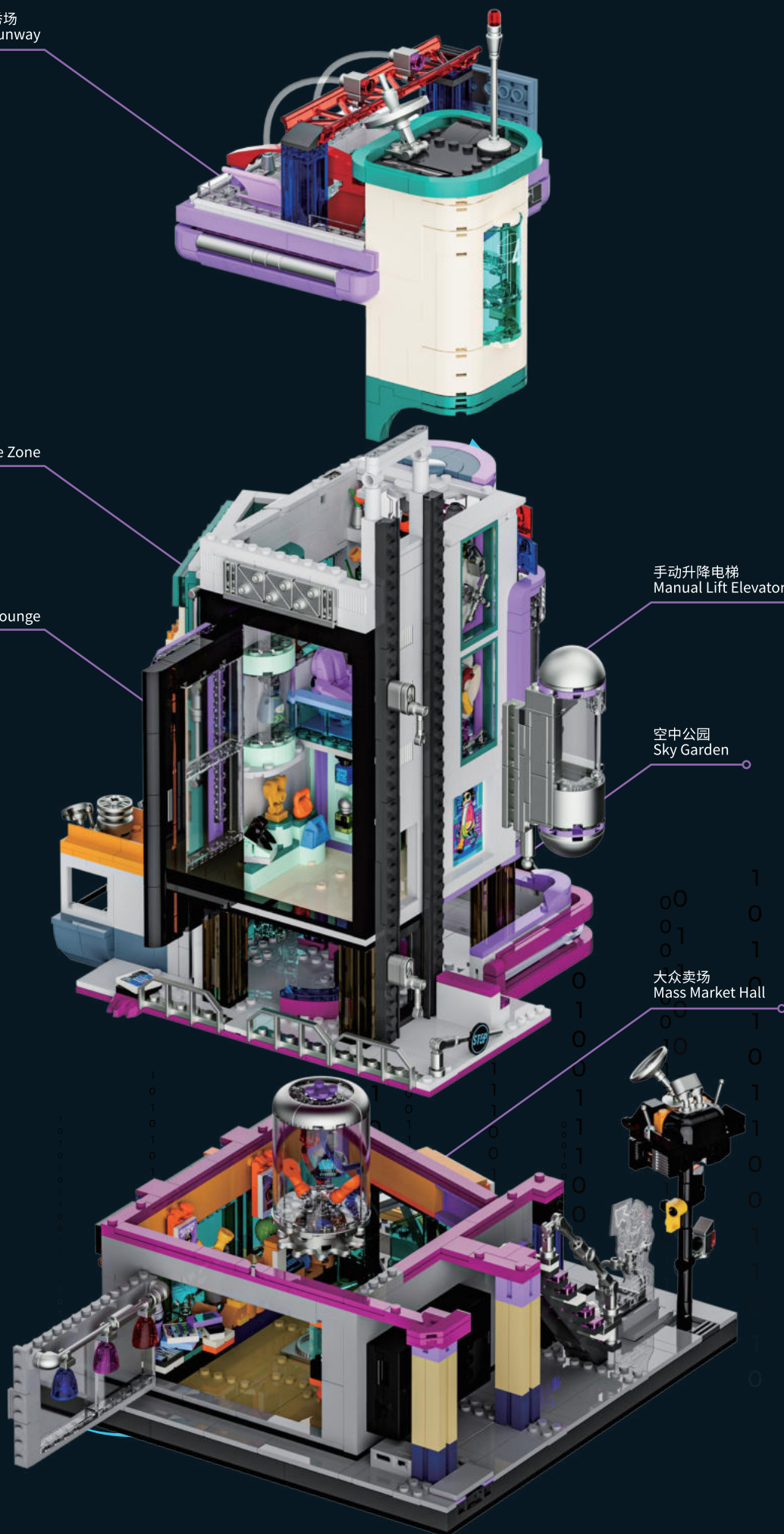



This product uses side connectors to enable a single power source to supply multiple sets. However, due to the power load limit, please do not connect more than four sets together when using this set in combination with others.

Please also prioritize using the Type-C port on this set as the main power input.

产品使用侧向连接器,可实现单电源多套套装供电,但由于电源存在负荷上限,当本套装与其他套装连接时,请不要超过4套进行连接。同时请优先使用本套装的typec接口作为电源入口供电。





WHAT'S INCLUDED

Please check and make sure you get all the items listed below.



Building Bricks

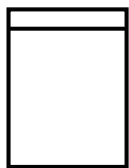

LED Light Kit

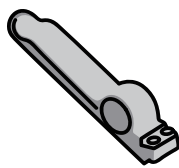

Brick Separator



User Manual

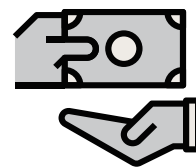

Service Card

TROUBLESHOOTING

The small size of lighting accessories makes them susceptible to damage during installation, and the following issues are common causes of failure.

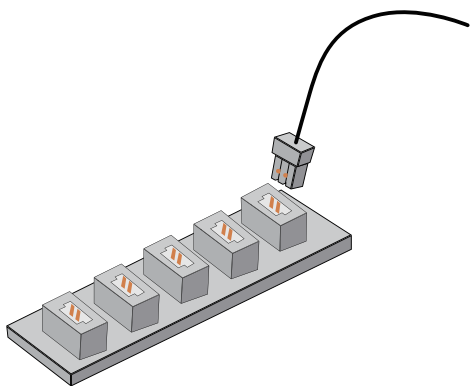

1.Ensure that the connectors are correctly installed as shown in the picture.



2.Check if the wires are disconnected or broken from the solder joints.

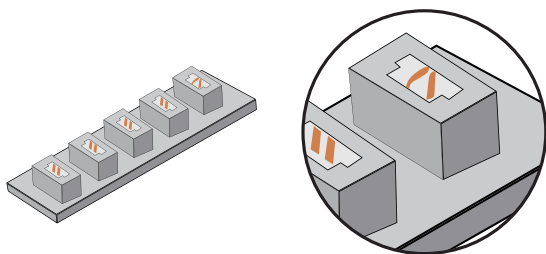

3.Check the internal pins of the connector sockets. The internal pins of a properly working connector port should be straight. If the small pins are bent, they may be considered faulty ports.

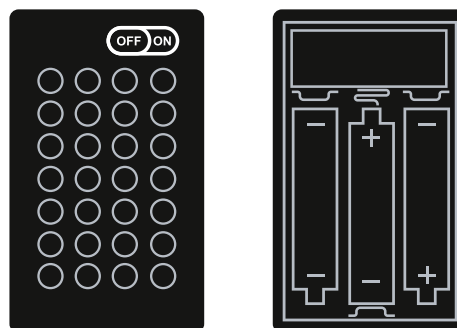

4.Check that the power switch on the battery box is on and that the "+" and "-" poles of the battery are correctly placed (using new batteries) and ensure that the upper and lower connections to the "+" and "-" poles of the power switch are installed correctly.

If you have checked each string of lights according to the guide above and the lights still do not light up, please contact our customer service for assistance.

SAFETY PRECAUTIONS

1. Before use, please make sure to check the voltage to avoid damage to the product and potential safety hazards.
2. The lights in the product are not replaceable. If they are damaged or not lighting up, please refer to the troubleshooting section or contact our customer service for assistance.
3. Avoid pulling on the light connection wires as this may cause damage.
4. Do not expose the product to water as it may damage the product.
5. Please read and follow the instructions carefully during building to ensure a good building experience.
6. This product doesn't include batteries or power banks. Please prepare your own batteries or power banks to power the LED light kits.
7. While there are several models available, the operating procedures and mechanism for Lumibricks expansion boards and battery boxes remain consistent. For inquiries, we encourage you to reach out to our customer service team for assistance.
8. Certain products are accompanied by a Type-C cable designed exclusively for use with the respective product. The USB end of the cable connects to a 5V DC power source, while the Type-C end connects to the Type-C expansion board. Please disconnect the input power when not in use for an extended period.
9. Do not simultaneously use multiple power sources to supply power to the LED light kits.

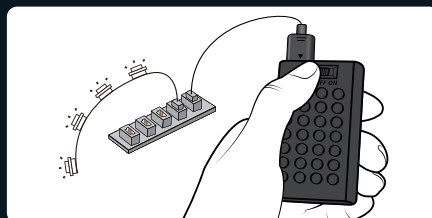
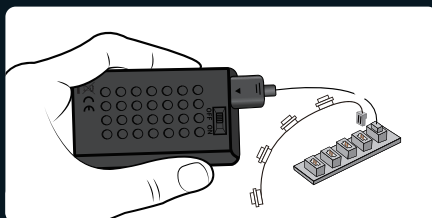
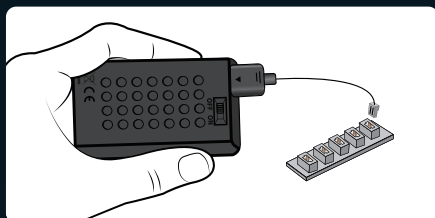
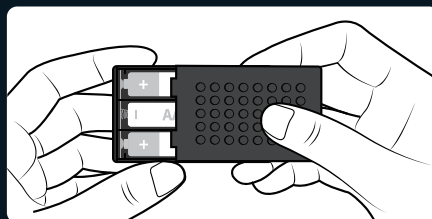
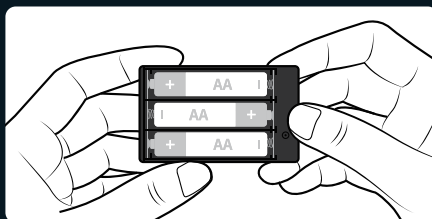
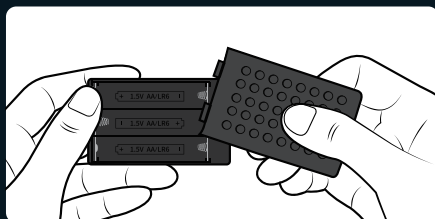

Battery box name: No. 5 building block battery box Battery type: AA*3 (No. 5) Battery rated voltage: 1.5V

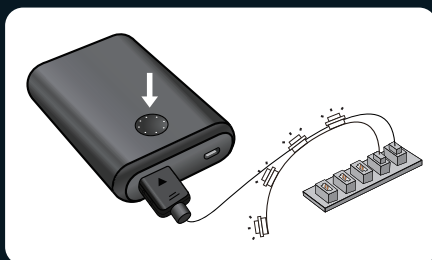
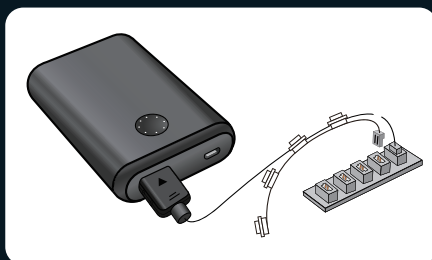
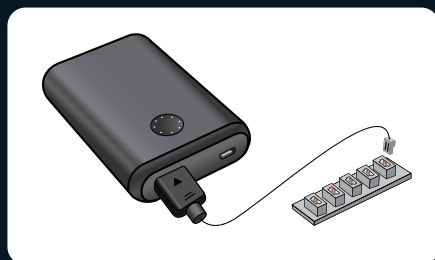

LED LIGHT KIT PACKAGE LIST

Please check and make sure you get all the lighting accessories. Contact us if there are any missing components.

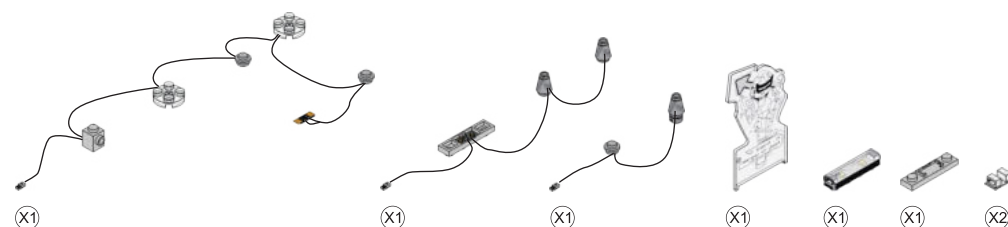
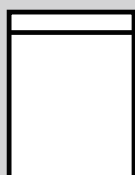
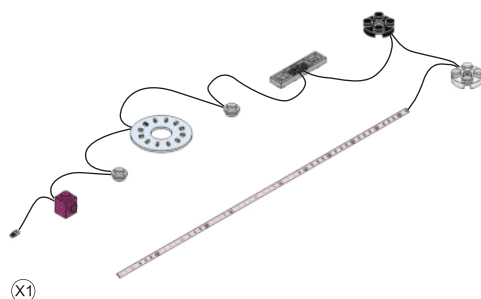
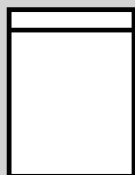
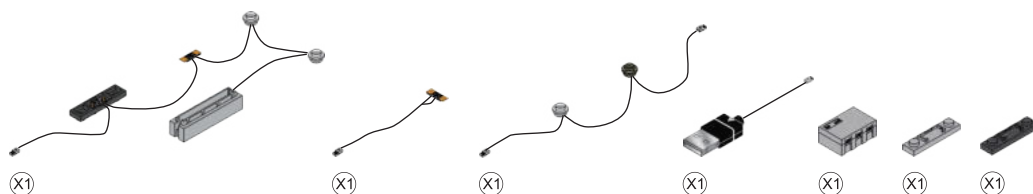
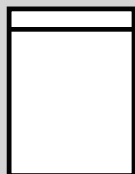

Note: when installing, don't pull it hard, bend it or shake it to avoid damage. Not for children under sixteen.

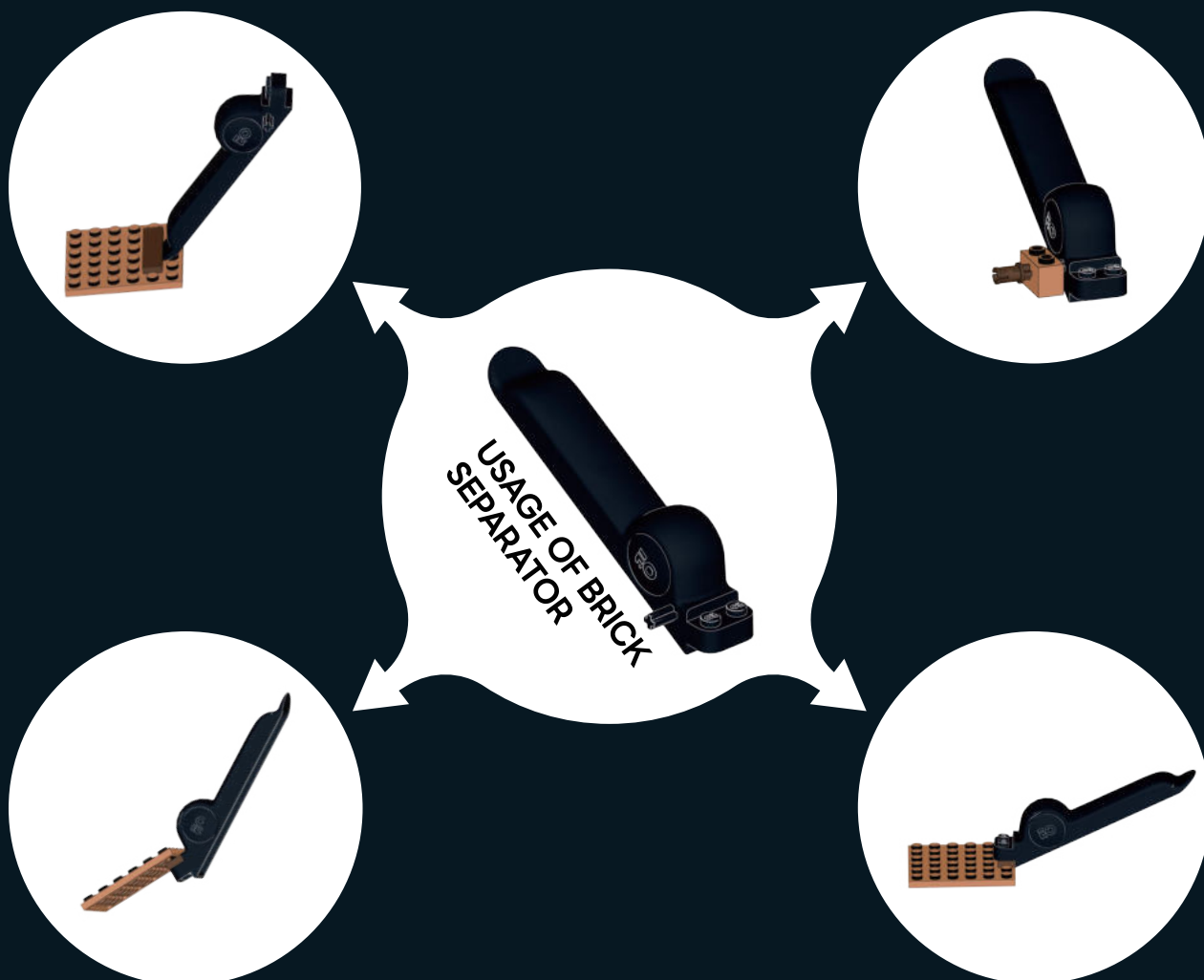

HOW TO UNPLUG THE CONNECTOR

Note that the new connector will be tight. To remove it, gently shake it from side to side until it loosens, then pull it out.

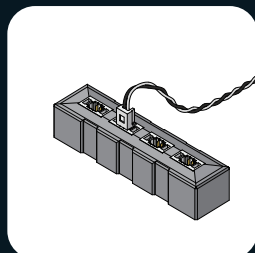

1.The connector is installed, as shown in the picture.

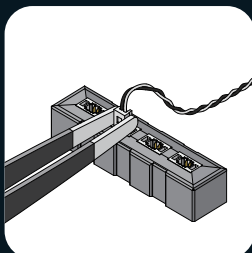

2. Use tweezers to hold the connector on both sides.

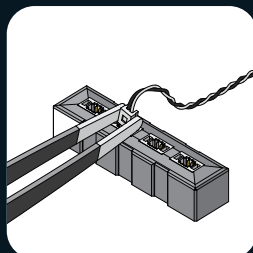

3.Gently shake the connector from side to side.

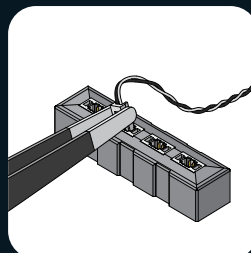

4.When the connector is tight, it will take several shakes to loosen it.

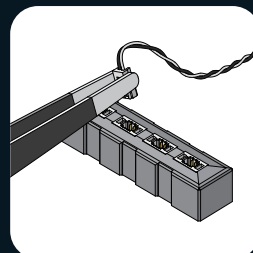

5.Remove the connector.

包装配件

请检查包装配件是否完整



积木包

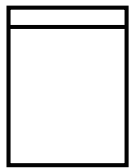

LED 灯光配件包

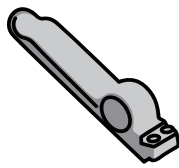

起件器



说明书

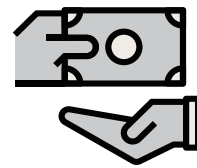

售后卡

灯饰配件故障排除指南

由于灯光配件的尺寸较小, 容易因为操作不当而损坏, 以下是常见的故障原因。

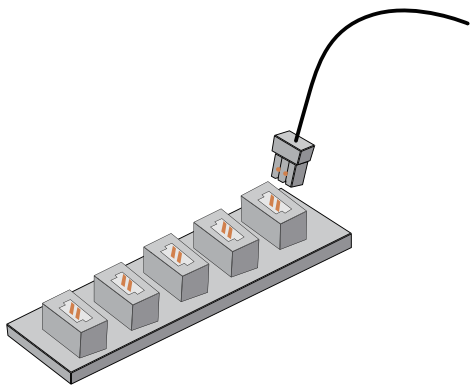

1. 请检查连接器安装正确, 如图所示。



2. 请检查电线是否从焊点脱落或断裂。

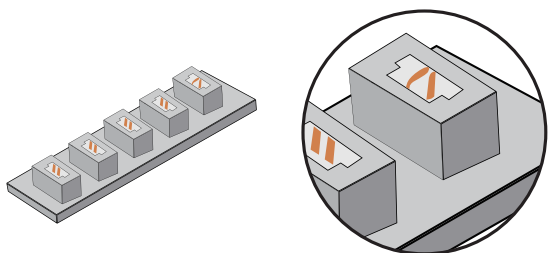

3. 请检查连接器插口的内部引脚, 工作正常的连接器端口内部小引脚应该是直的, 如果是弯的小引脚则可以判断为故障端口。

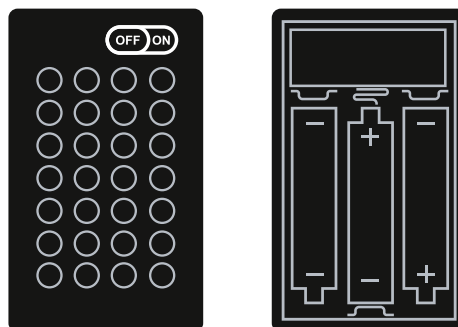

4. 请检查电池盒的电源开关是开启状态并且电池“+”“-”极放置正确 (确保您使用的是新电池。)

请确认上下连接电源开关“+”“-”极, 安装无误。

如以上按照安装指南检查每一串灯, 灯源还是不行, 请联系我们的客服。

灯饰配件安全使用注意事项

1. 使用前请确认工作电压, 避免电压损坏产品带来安全隐患;
2. 此灯具光源不可替换, 如损坏不亮请参考故障排查或联系我们的客服;
3. 请勿用力拉扯灯具连接线, 以免损坏产品;
4. 请勿触碰水, 以免损坏产品;
5. 体验安装过程中请仔细阅读并按照说明书进行操作, 以免影响您的体验;
6. 本产品不包括电池或移动电源。请自备电池或电源为LED灯组供电;
7. 扩展板和电池盒存在多种型号, 但使用方法和原理相似。有问题请联系客服。
8. 部分产品附送Type-C线, 但仅支持本品使用, USB端连接5V直流电源, Type-C端连接Type-C扩展板。长时间不用时请断开输入电源;
9. 不可同时使用多种供电方式为LED灯组供电;

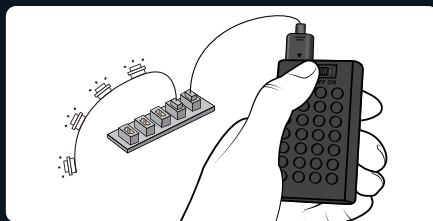
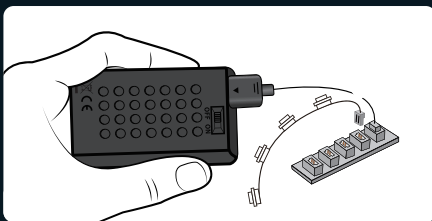
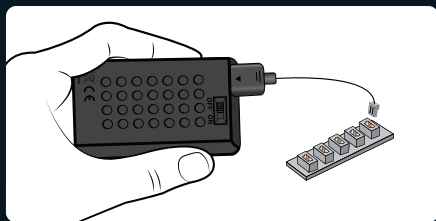
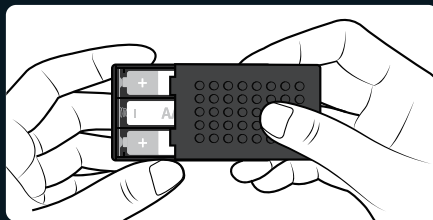
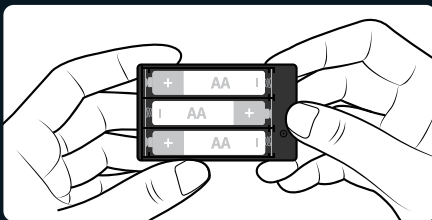
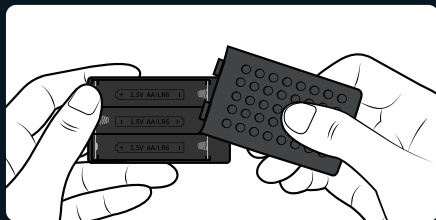

电池盒名称: 5号积木电池盒

电池型号: AA*3 (5号)

电池额定电压: 1.5V

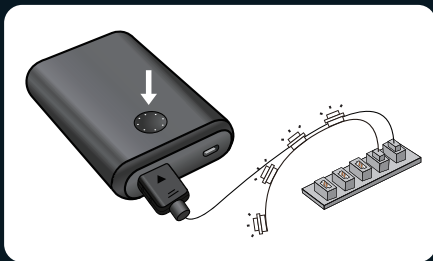
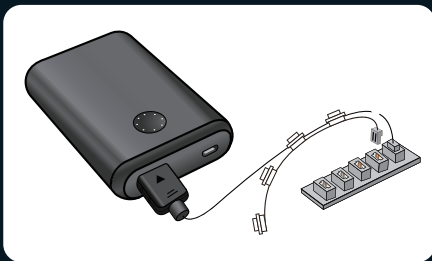
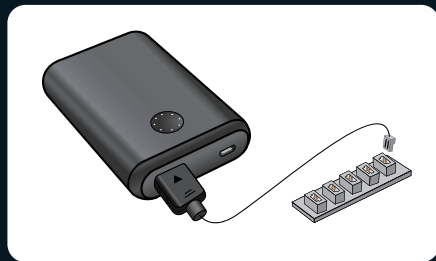

LED灯光配件包清单

请检查并确保您获得所有照明配件。如果有任何缺少的组件,请联系我们。

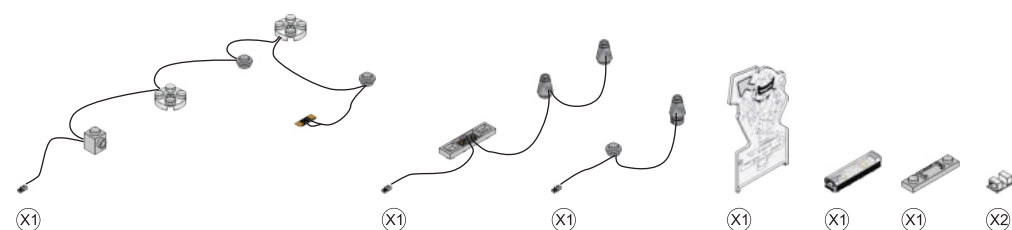
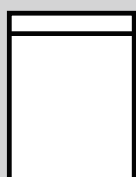
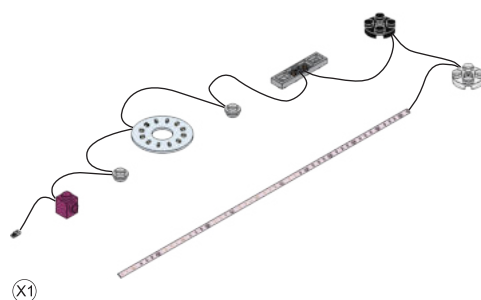
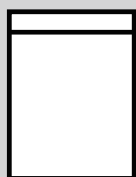
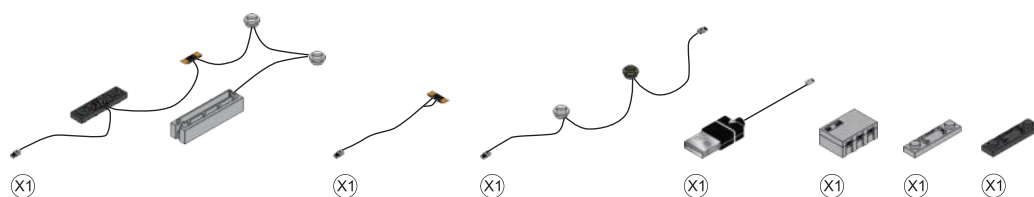
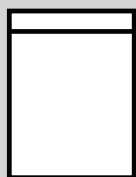

注意: 安装时不要用力拉扯、弯曲或晃动, 以免损坏。供电电压应低于5V, 按钮电池座的电压可以低于6V。不适合十六岁以下儿童使用。

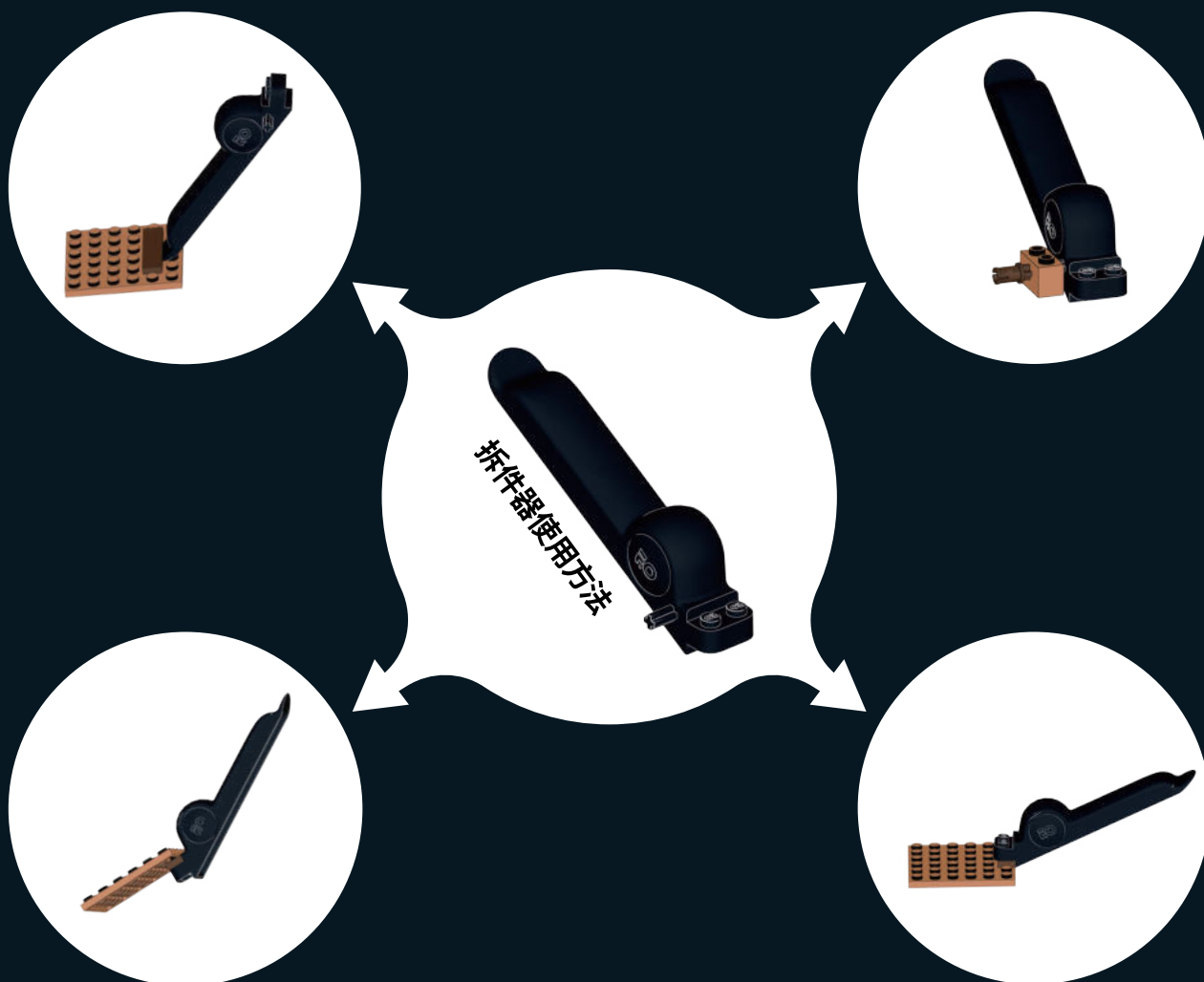

连接器拔插方法

请注意, 新连接器会比较紧。要将其拔出, 请轻轻地左右晃动, 直到它松动, 然后再拔出。

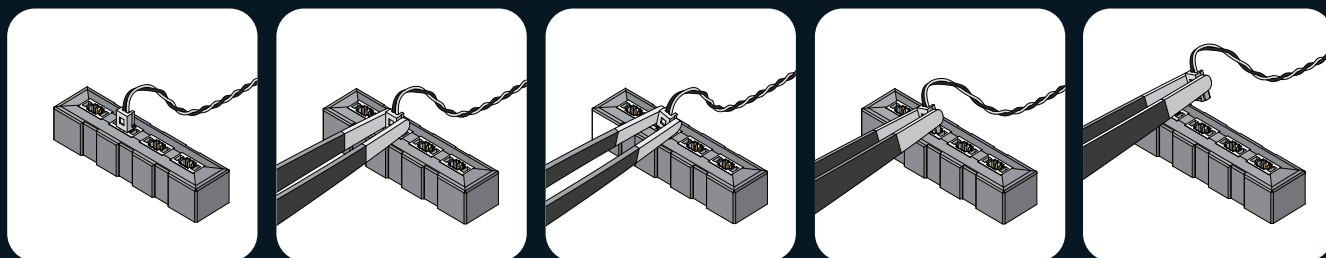

1. 连接器已安装, 如图所示。
2. 使用镊子从两侧夹住连接器。
3. 轻轻地左右晃动连接器。
4. 如果连接器很紧, 需要多次晃动才能松动。
5. 拔下连接器。

WAS IM LIEFERUMFANG ENTHALTEN IST

Bitte vergewissern Sie sich, dass Sie alle unten aufgeführten Artikel erhalten haben.



Bauklötze

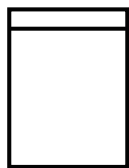

LED-Licht-Kit

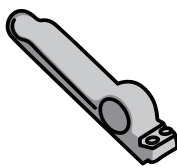

Baustrentner



Benutzerhandbuch

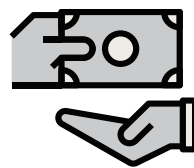

Servicekarte

FEHLERSUCHE

Die geringe Größe des Beleuchtungszubehörs macht es anfällig für Beschädigungen während der Installation. Die folgenden Probleme sind häufige Fehlerursachen.

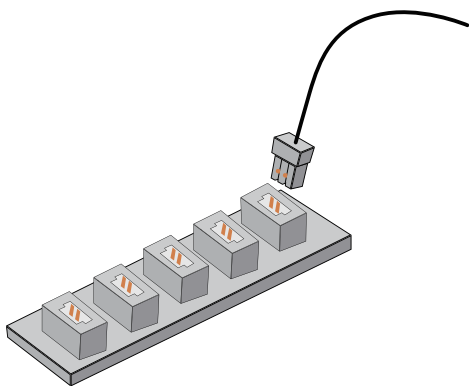

1. Vergewissern Sie sich, dass die Anschlüsse, wie in der Abbildung gezeigt, korrekt installiert sind.



2. Prüfen Sie, ob sich die Drähte von den Lötstellen gelöst haben oder gebrochen sind.

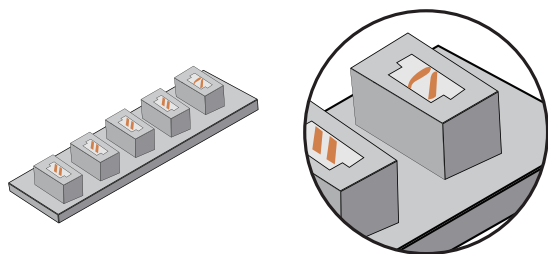

3. Überprüfen Sie die inneren Stifte der Steckerbuchsen. Die inneren Stifte eines ordnungsgemäß funktionierenden Anschlusses sollten gerade sein. Wenn die kleinen Stifte verbogen sind, können sie als fehlerhafte Anschlüsse betrachtet werden.

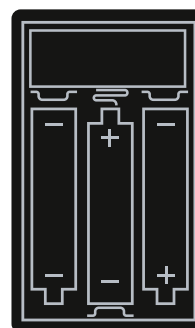
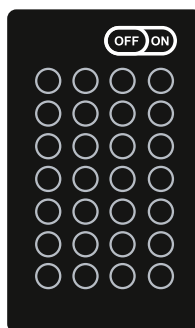

4. Prüfen Sie, ob der Netzschalter am Batterieasten eingeschaltet ist und ob die Pole „+“ und „-“ der Batterie korrekt platziert sind (bei Verwendung neuer Batterien). Stellen Sie sicher, dass die oberen und unteren Anschlüsse an den Polen „+“ und „-“ des Netzschalters richtig installiert sind.

Wenn Sie die einzelnen Lichterketten gemäß der obigen Anleitung überprüft haben und die Lichter immer noch nicht leuchten, wenden Sie sich bitte an unseren Kundendienst, um Hilfe zu erhalten.

SICHERHEITSVORKEHRUNGEN

1. Prüfen Sie vor der Verwendung die Spannung, um Schäden am Produkt und mögliche Sicherheitsrisiken zu vermeiden.
2. Die Lichter in diesem Produkt sind nicht austauschbar. Wenn sie beschädigt sind oder nicht leuchten, lesen Sie bitte den Abschnitt Fehlerbehebung oder wenden Sie sich an unseren Kundendienst.
3. Ziehen Sie nicht an den Anschlussdrähten der Lampen, um Beschädigungen zu vermeiden.
4. Setzen Sie das Produkt nicht Wasser aus, da es dadurch beschädigt werden kann.
5. Lesen und befolgen Sie die Anweisungen sorgfältig während des Aufbaus, um eine optimale Bauauführung zu gewährleisten.
6. Dieses Produkt enthält keine Batterien oder Akkus. Bitte bereiten Sie Ihre eigenen Batterien oder Powerbanks vor, um das LED-Licht-Kit zu betreiben.
7. Obwohl es verschiedene Modelle gibt, bleiben die Betriebsverfahren und der Mechanismus für Lumibricks-Erweiterungsplatinen und Batteriekästen gleich. Bei Fragen wenden Sie sich bitte an unseren Kundendienst.
8. Bei bestimmten Produkten liegt ein Typ-C-Kabel bei, das ausschließlich für die Verwendung mit dem jeweiligen Produkt bestimmt ist. Das USB-Ende des Kabels sollte an eine 5V-Gleichstromquelle angeschlossen werden, während das Typ-C-Ende an die Typ-C-Erweiterungskarte angeschlossen wird.
9. Verwenden Sie nicht mehrere Stromquellen gleichzeitig, um das LED-Licht-Kit mit Strom zu versorgen.

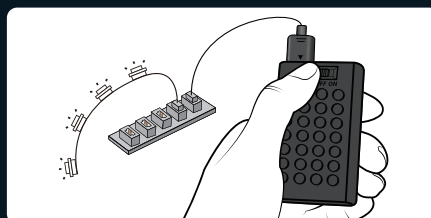
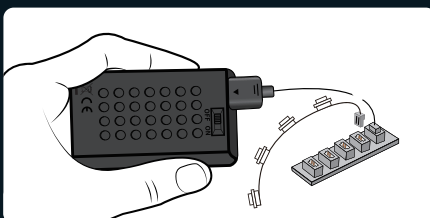
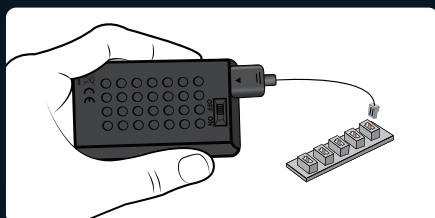
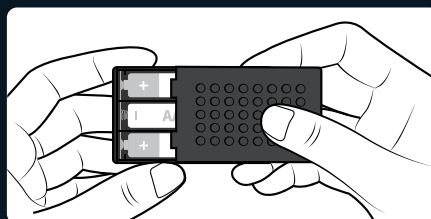
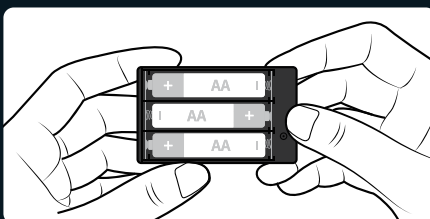
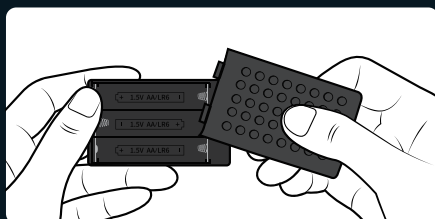

Name der Batteriebox: Nr. 5 Baustein-Batteriekasten Batterietyp: AA*3 (Nr. 5) Nennspannung der Batterie: 1,5 V

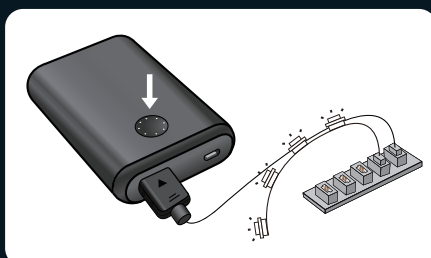
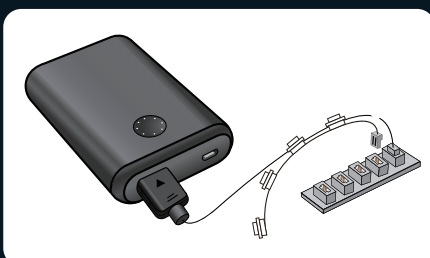
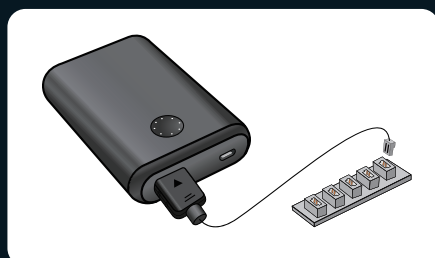

LED LIGHT KIT – PAKETLISTE

Bitte überprüfen Sie, ob Sie das gesamte Beleuchtungszubehör erhalten haben. Kontaktieren Sie uns, falls Komponenten fehlen sollten.

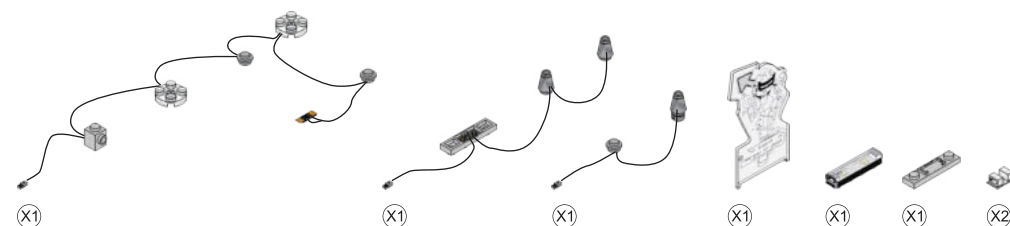
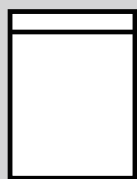
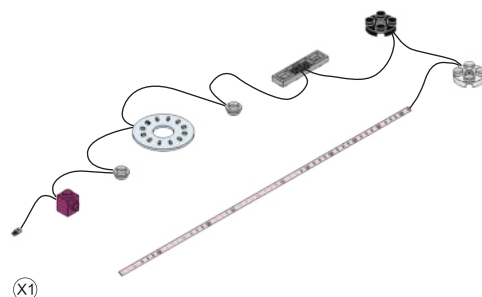
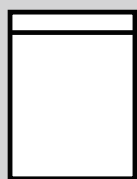
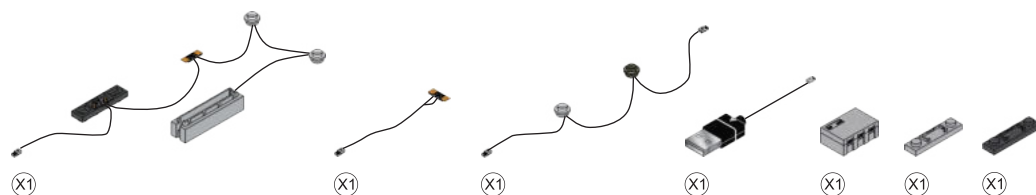
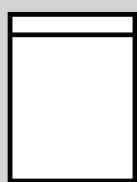

Hinweis: beim Installieren nicht stark ziehen, biegen oder schütteln, um Schäden zu vermeiden. Nicht für Kinder unter sechzehn Jahren geeignet.

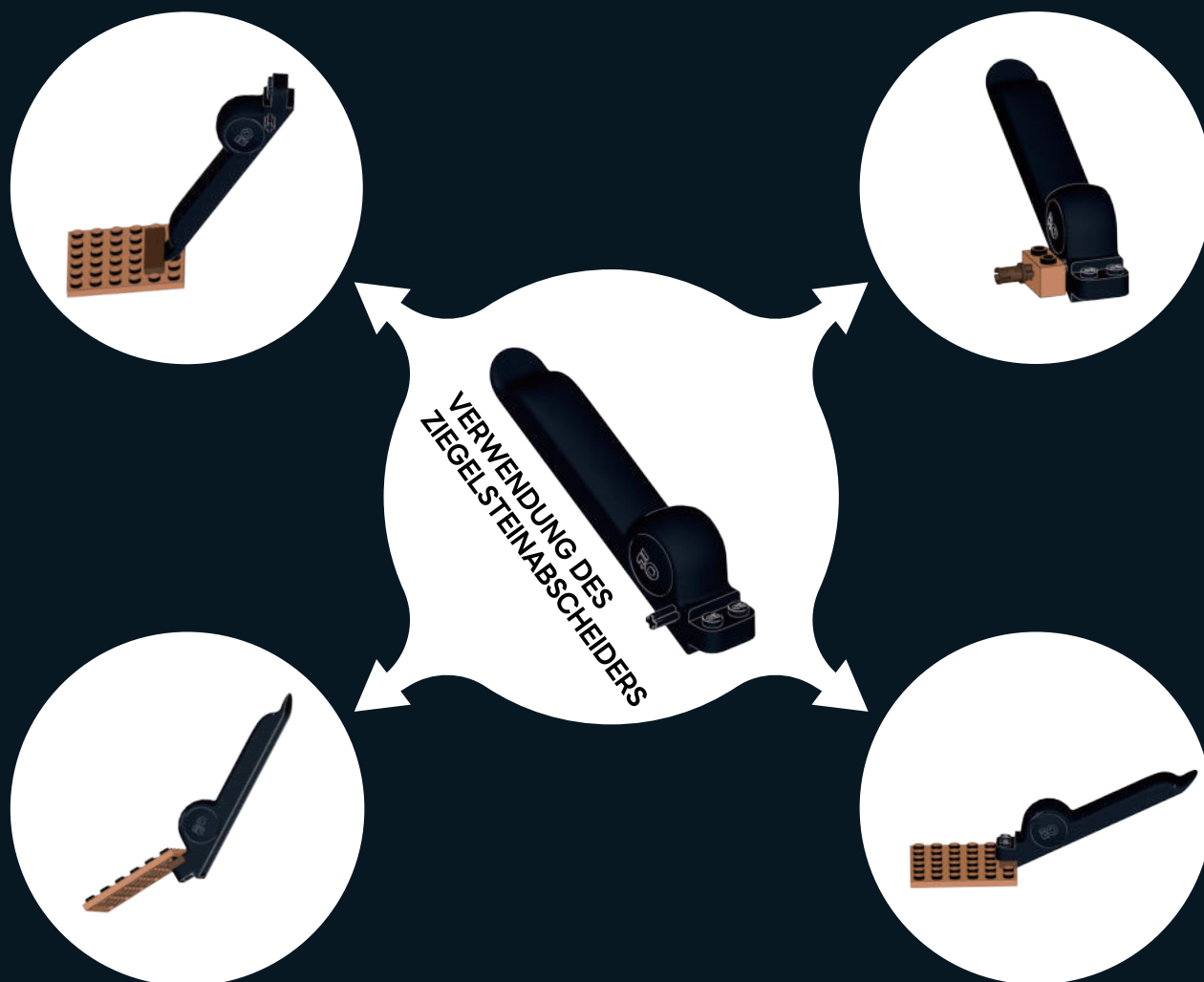

SO ENTFERNEN SIE DEN STECKVERBINDER

Beachten Sie, dass der neue Steckverbinder fest sitzen wird. Um ihn zu entfernen, schütteln Sie ihn vorsichtig von Seite zu Seite, bis er sich lockert, und ziehen Sie ihn dann heraus.

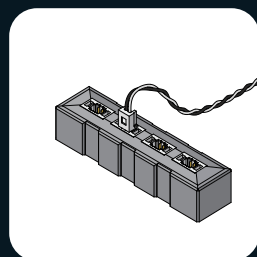

1. Der Steckverbinder ist installiert, wie auf dem Bild gezeigt.

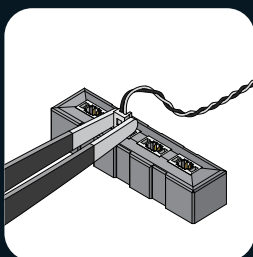

2. Verwenden Sie eine Pinzette, um den Steckverbinder an beiden Seiten zu halten.

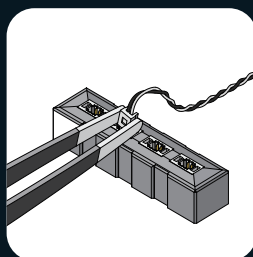

3. Schütteln Sie den Steckverbinder vorsichtig von Seite zu Seite.

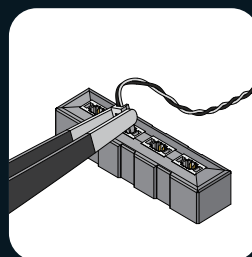

4. Wenn der Steckverbinder fest sitzt, sind mehrere Bewegungen erforderlich, um ihn zu lockern.

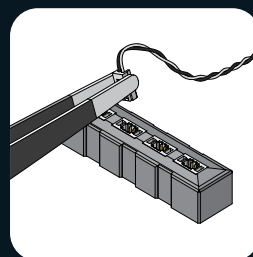

5. Entfernen Sie den Steckverbinder.

CE QUI EST INCLUS

Veuillez vérifier et vous assurer que vous avez bien reçu tous les articles mentionnés ci-dessous.

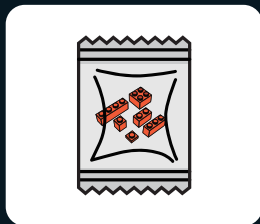

Briques de construction

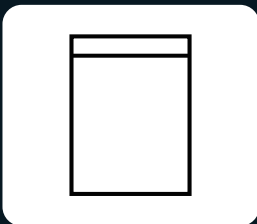

Kit d'éclairage LED

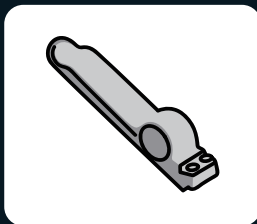

Séparateur de briques



Manuel d'utilisation

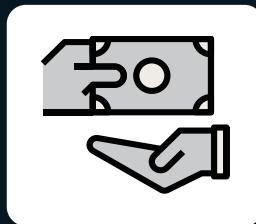

Carte de service

LE DÉPANNAGE

La petite taille des accessoires d'éclairage les rend susceptibles d'être endommagés lors de l'installation. Les problèmes suivants sont des causes fréquentes de défaillance.

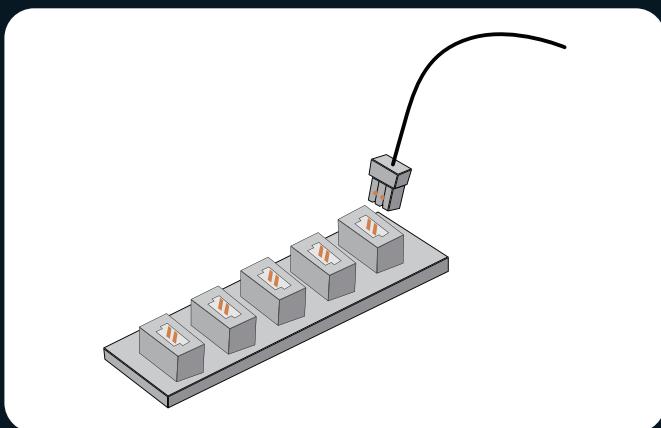

1. Assurez-vous que les connecteurs sont correctement installés comme indiqué sur l'image.

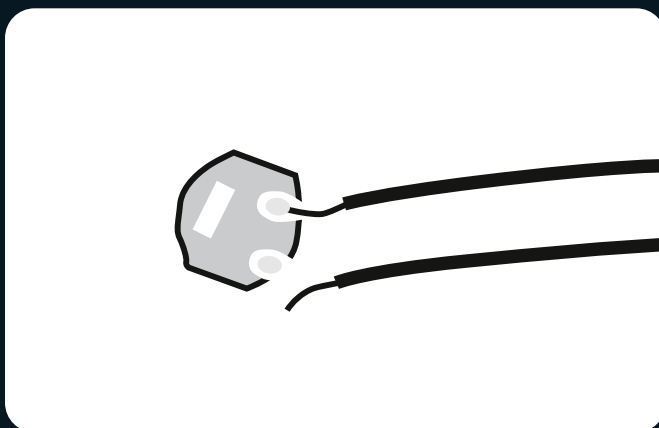

2. Vérifiez que les fils ne sont pas déconnectés ou cassés au niveau des joints de soudure.

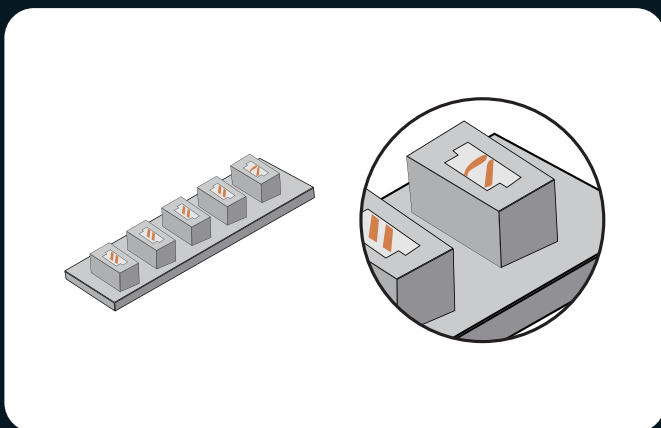

3. Vérifiez les broches internes des connecteurs. Les broches internes d'un port de connecteur fonctionnant correctement doivent être droites. Si les petites broches sont pliées, elles peuvent être considérées comme des ports défectueux.

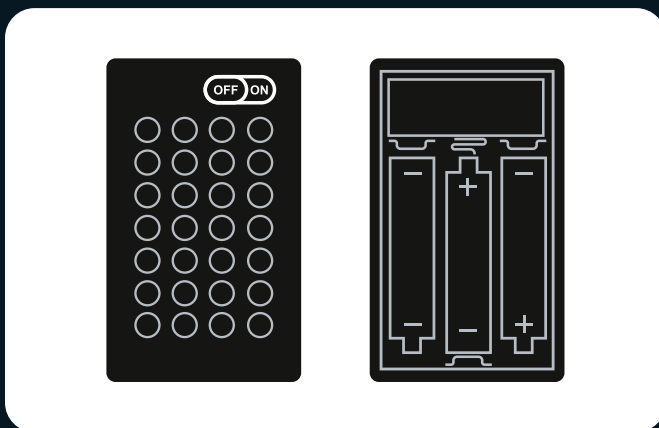

4. Vérifiez que l'interrupteur du boîtier de la batterie est en position de marche et que les pôles « + » et « - » de la batterie sont correctement placés (en utilisant des batteries neuves). Assurez-vous également que les connexions supérieures et inférieures aux pôles « + » et « - » de l'interrupteur sont correctement installées.

Si vous avez vérifié chaque guirlande lumineuse conformément au guide ci-dessus et que les lumières ne s'allument toujours pas, veuillez contacter notre service clientèle pour obtenir de l'aide.

PRÉCAUTIONS DE SÉCURITÉ

1. Avant toute utilisation, veuillez à vérifier la tension pour éviter d'endommager le produit et prévenir tout risque de sécurité.
2. Les lampes du produit ne sont pas remplaçables. Si elles sont endommagées ou ne s'allument pas, veuillez consulter la section de dépannage ou contacter notre service clientèle pour assistance.
3. Évitez de tirer sur les fils de connexion des lampes, car cela pourrait les endommager.
4. N'exposez pas le produit à l'eau, car cela pourrait l'endommager.
5. Veuillez lire et suivre attentivement les instructions lors de la construction pour garantir une expérience optimale.
6. Ce produit ne comprend pas de piles ni de banques d'alimentation. Veuillez préparer vos propres piles ou banques d'alimentation pour alimenter les kits de lumières LED.
7. Bien qu'il existe plusieurs modèles, les procédures de fonctionnement et le mécanisme des cartes d'extension Lumibricks et des boîtiers de piles restent cohérents. Si vous avez des questions, veuillez contacter notre service clientèle.
8. Certains produits sont fournis avec un câble Type-C conçu exclusivement pour être utilisé avec ce produit. L'extrémité USB du câble se connecte à une source d'alimentation 5V DC, tandis que l'extrémité Type-C se connecte à la carte d'extension Type-C. Veuillez déconnecter l'alimentation d'entrée lorsque vous ne l'utilisez pas pendant une période prolongée.
9. Ne pas utiliser simultanément plusieurs sources d'alimentation pour alimenter les kits d'éclairage LED.

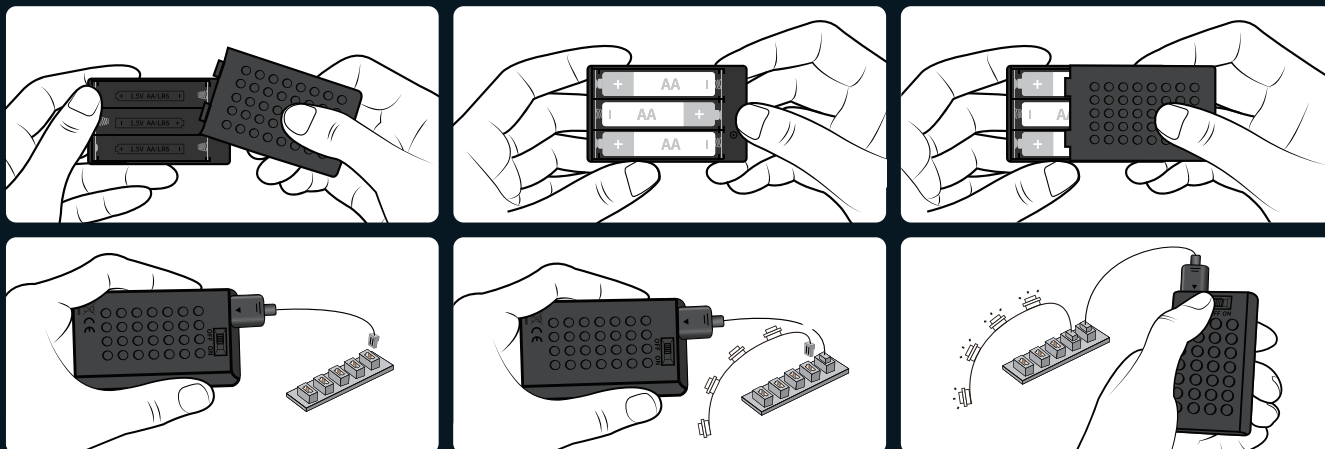

Nom du boîtier à piles: Boîtier de piles en blocs de construction n° 5 Type de piles: AA*3 (n° 5) Tension nominale de la pile: 1,5 V

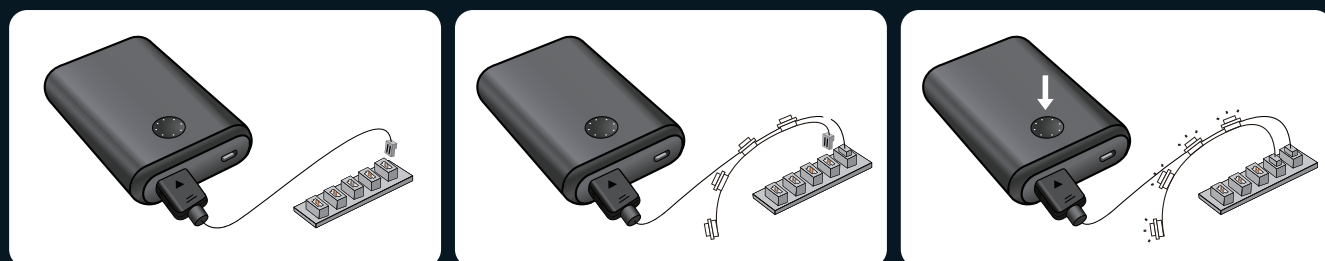

LISTE DE COLISAGE DU KIT D'ÉCLAIRAGE À LEDS

Veuillez vérifier et vous assurer que vous avez reçu tous les accessoires d'éclairage. Si des composants sont manquants, veuillez nous contacter.

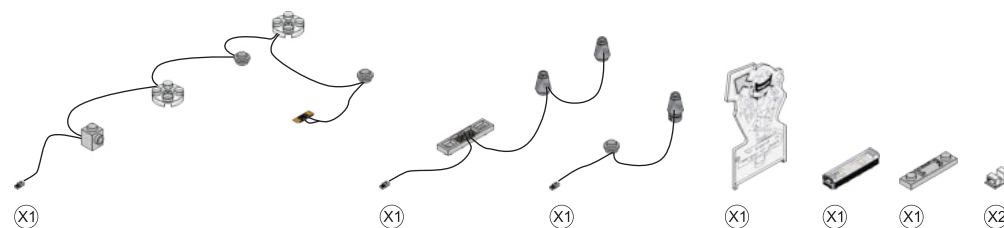
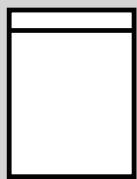
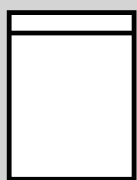
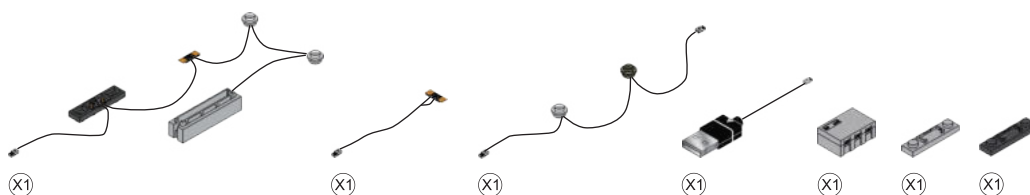
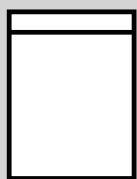

Remarque: lors de l'installation, ne tirez pas fort, ne pliez pas et ne secouez pas pour éviter tout dommage. Ne convient pas aux enfants de moins de seize ans.

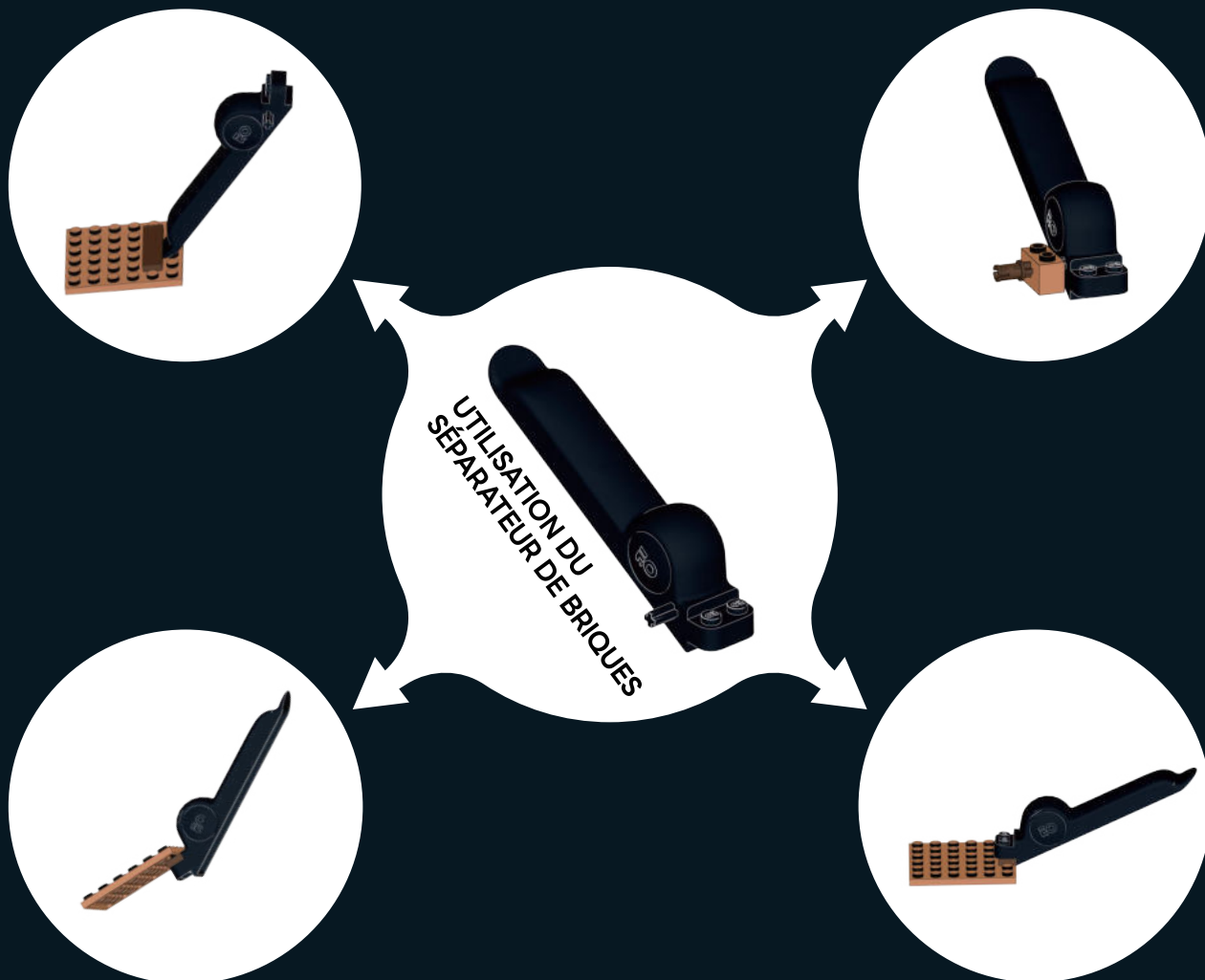

COMMENT DÉBRANCHER LE CONNECTEUR

Notez que le nouveau connecteur sera serré. Pour le retirer, secouez-le doucement d'un côté à l'autre jusqu'à ce qu'il se desserre, puis retirez-le.

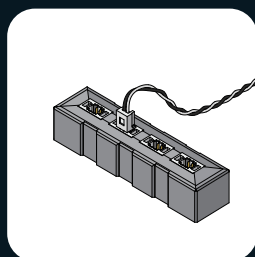

1. Le connecteur est installé, comme indiqué sur l'image.

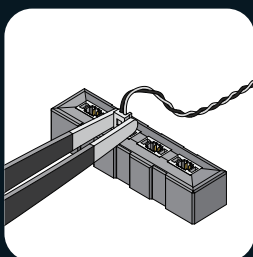

2. Utilisez une pince pour maintenir le connecteur des deux côtés.

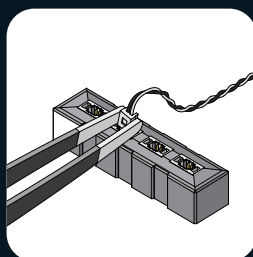

3. Secouez doucement le connecteur d'un côté à l'autre.

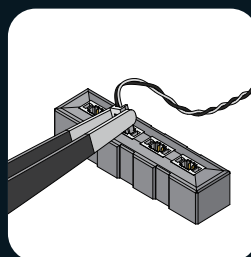

4. Si le connecteur est serré, il faudra plusieurs mouvements pour le desserrer.

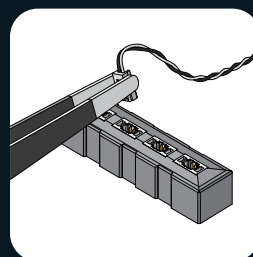

5. Retirez le connecteur.

COSA È INCLUSO

Controllare e assicurarsi di ricevere tutti gli articoli elencati di seguito.



Mattoni da costruzione

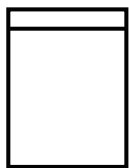

Kit di luci a LED

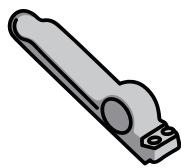

Separatore di mattoni



Manuale d'uso

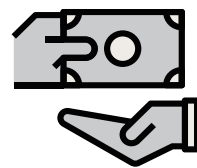

Scheda di servizio

RISOLUZIONE DEI PROBLEMI

Le dimensioni ridotte degli accessori per l'illuminazione li rendono suscettibili di danni durante l'installazione e i seguenti problemi sono cause comuni di guasto.

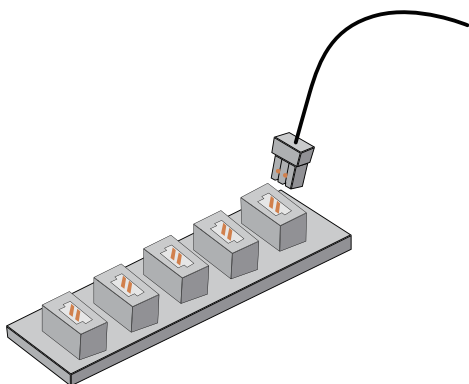

1. Assicurarsi che i connettori siano installati correttamente come mostrato nella figura.



2. Controllare se i fili sono scollegati o rotti dalle saldature.

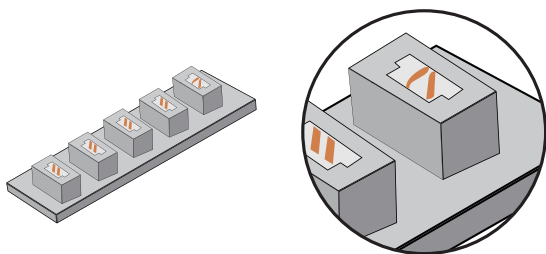

3. Controllare i pin interni delle prese dei connettori. I pin interni di una porta del connettore che funziona correttamente devono essere diritti. Se i piccoli pin sono piegati, possono essere considerati porte difettose.

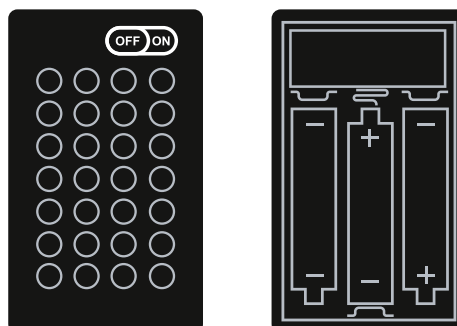

4. Verificare che l'interruttore di alimentazione sulla scatola della batteria sia acceso e che i poli "+" e "-" della batteria siano posizionati correttamente (utilizzando batterie nuove) e assicurarsi che i collegamenti superiori e inferiori ai poli "+" e "-" dell'interruttore di alimentazione siano installati correttamente.

Se avete controllato ogni stringa di luci secondo la guida di cui sopra e le luci non si accendono ancora, contattate il nostro servizio clienti per assistenza.

PRECAUZIONI DI SICUREZZA

1. Prima dell'uso, verificare il voltaggio per evitare danni al prodotto e potenziali rischi per la sicurezza.
2. Le luci del prodotto non sono sostituibili. Se sono danneggiate o non si accendono, consultare la sezione di risoluzione dei problemi o contattare il nostro servizio clienti per assistenza.
3. Evitare di tirare i fili di collegamento delle luci per evitare di danneggiarli.
4. Non esporre il prodotto all'acqua per non danneggiarlo.
5. Leggere e seguire attentamente le istruzioni durante la costruzione per garantire una buona esperienza di costruzione.
6. Questo prodotto non include batterie o power bank. Si prega di preparare le proprie batterie o power bank per alimentare i kit di luci LED.
7. Sebbene siano disponibili diversi modelli, le procedure e i meccanismi di funzionamento delle schede di espansione Lumibricks e delle scatole di batterie rimangono invariati. Per qualsiasi domanda, vi invitiamo a contattare il nostro servizio clienti per ricevere assistenza.
8. Alcuni prodotti sono accompagnati da un cavo Type-C progettato esclusivamente per l'uso con il rispettivo prodotto. L'estremità USB del cavo si collega a una fonte di alimentazione a 5 V CC, mentre l'estremità Type-C si collega alla scheda di espansione Type-C. Si prega di scollegare l'alimentazione di ingresso quando non viene utilizzata per un periodo prolungato.
9. Non utilizzare contemporaneamente più fonti di alimentazione per alimentare i kit di luci LED.

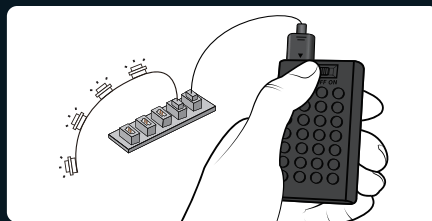
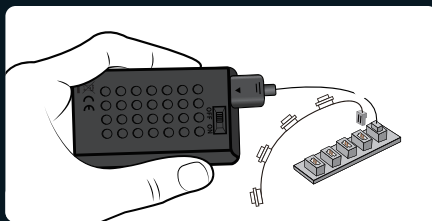
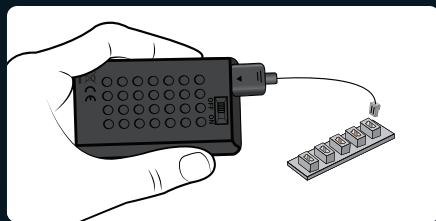
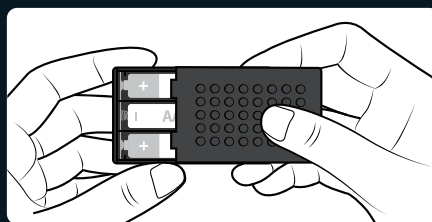
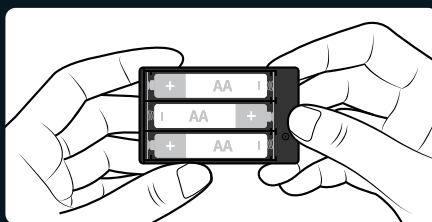
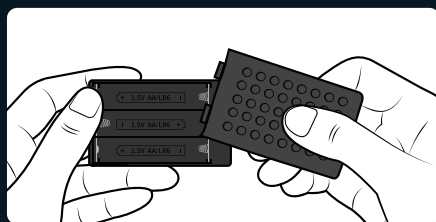

Nome della scatola della batteria: Scatola per batteria a blocchi n. 5

Tipo di batteria: AA*3 (No. 5)

Tensione nominale della batteria: 1,5 V

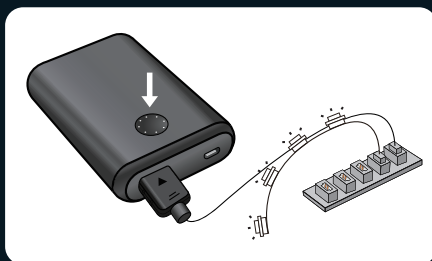
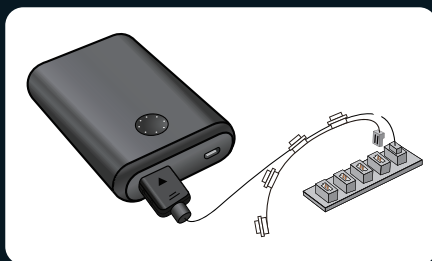
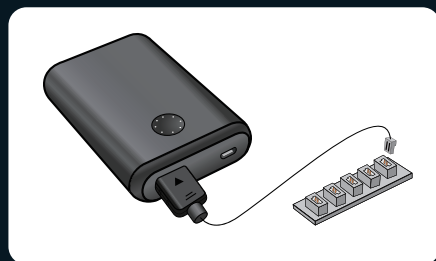

ELENCO DEI PACCHETTI DEL KIT LUCI A LED

Si prega di controllare e assicurarsi di ottenere tutti gli accessori di illuminazione. Contattateci se ci sono componenti mancanti.

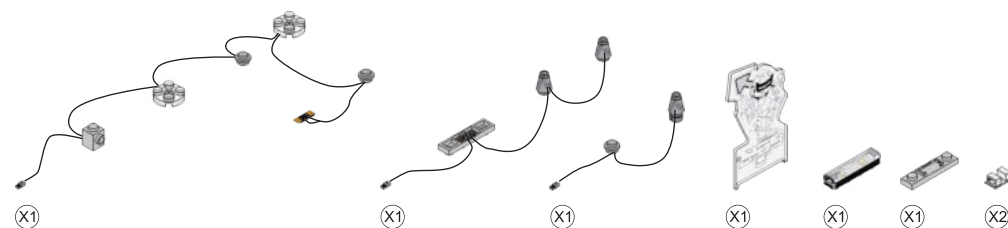
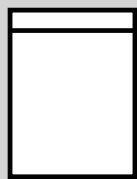
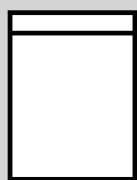
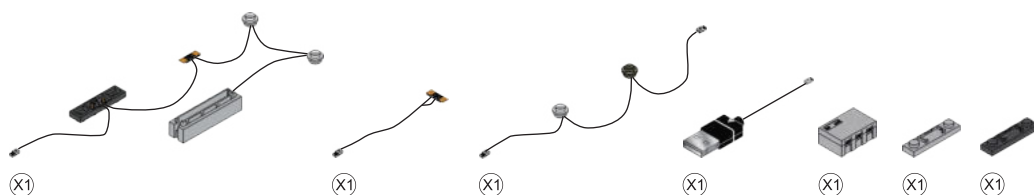
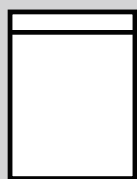

Nota: durante l'installazione, non tirare forte, non piegare e non scuotere per evitare danni. Non adatto a bambini di età inferiore a sedici anni.

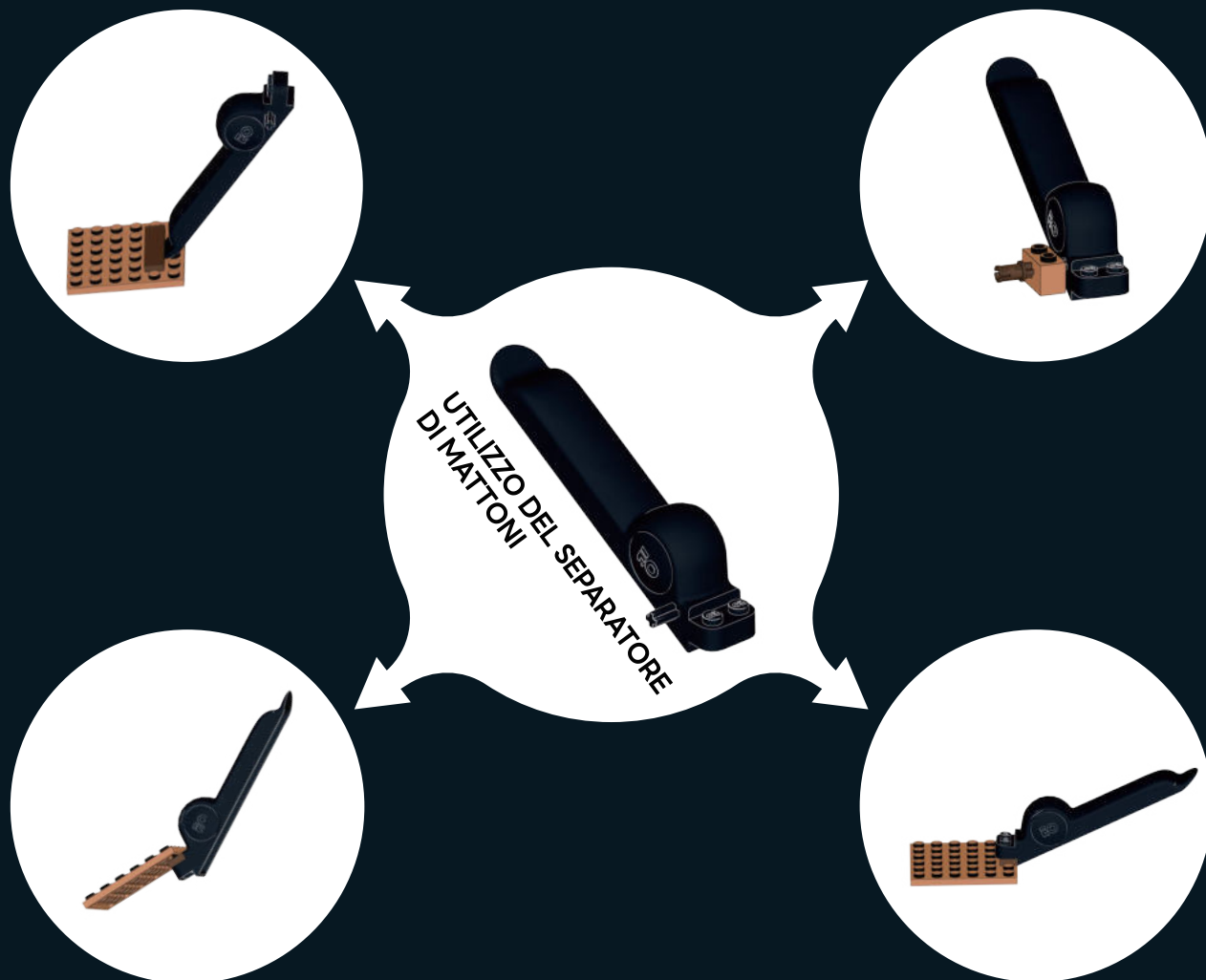

COME SCOLLEGARE IL CONNETTORE

Si noti che il nuovo connettore sarà stretto. Per rimuoverlo, scuoterlo delicatamente da un lato all'altro finché non si allenta, quindi estrarlo.

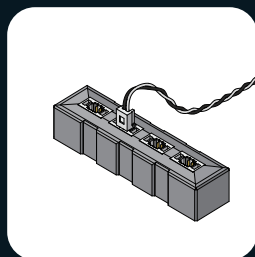

1. Il connettore è installato, come mostrato nell'immagine.

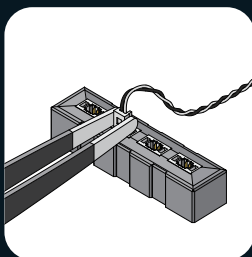

2. Utilizzare una pinzetta per tenere il connettore su entrambi i lati.

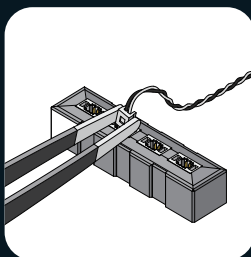

3. Scuotere delicatamente il connettore da un lato all'altro.

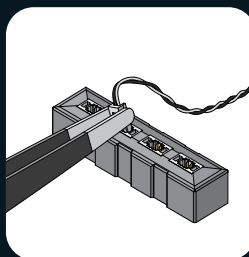

4. Quando il connettore è stretto, saranno necessarie diverse scosse per allentarlo.

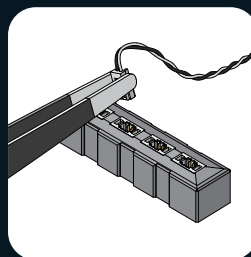

5. Rimuovere il connettore.

QUÉ SE INCLUYE

Por favor, compruebe y asegúrese de obtener todos los elementos que se enumeran a continuación.

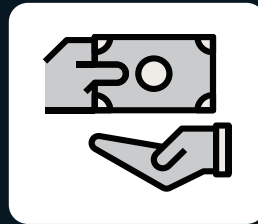
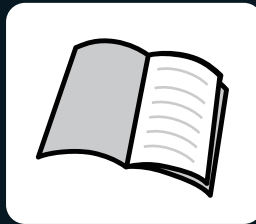
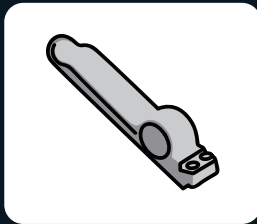
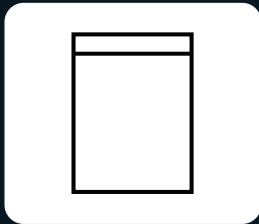
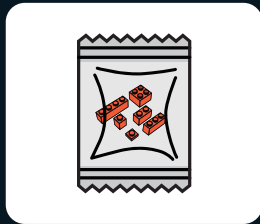

Ladrillos de construcción

Kit de iluminación LED

Separador de ladrillos

Manual del usuario

Tarjeta de servicio

SOLUCIÓN DE PROBLEMAS

El pequeño tamaño de los accesorios de iluminación los hace susceptibles de sufrir daños durante la instalación, y los siguientes problemas son causas comunes de avería.

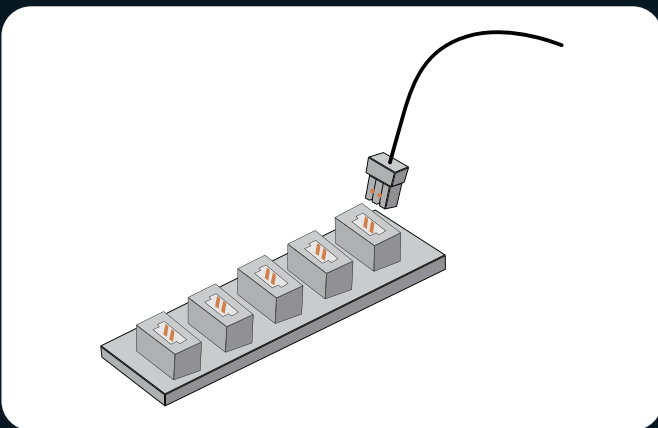

1. Asegúrese de que los conectores están correctamente instalados como se muestra en la imagen.

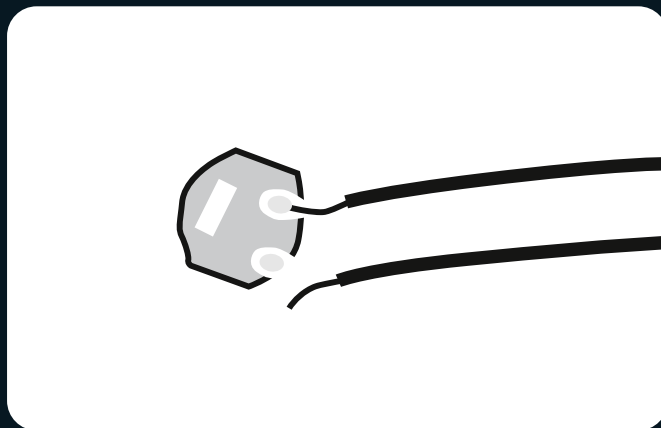

2. Compruebe si los cables están desconectados o rotos de las juntas de soldadura.

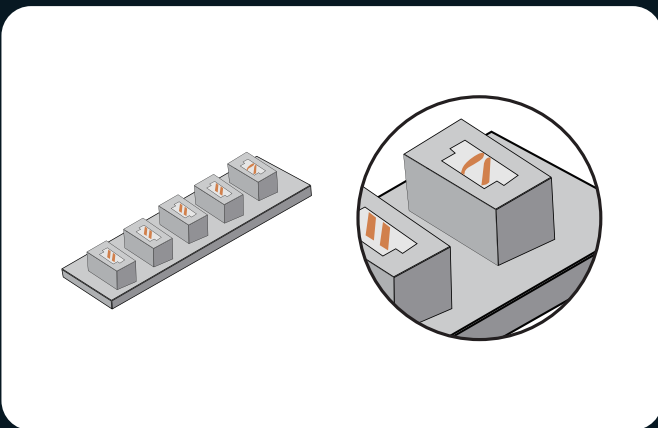

3. Compruebe las patillas internas de las tomas de los conectores. Las patillas internas de una toma de conector que funcione correctamente deben estar rectas. Si las pequeñas patillas están dobladas, pueden considerarse puertos defectuosos.

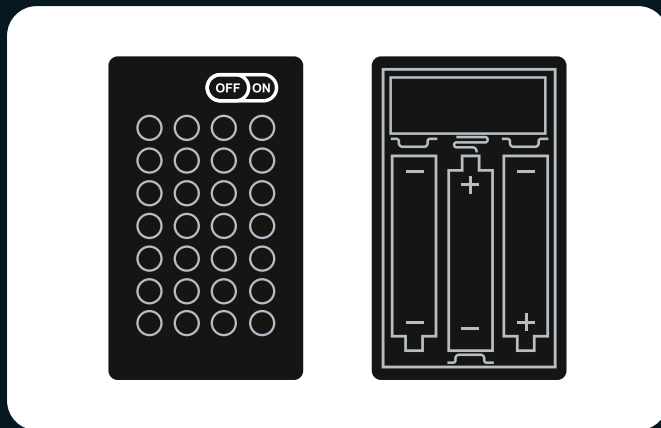

4. Compruebe que el interruptor de alimentación de la caja de la batería está encendido y que los polos «+» y «-» de la batería están colocados correctamente (utilizando baterías nuevas), y asegúrese de que las conexiones superior e inferior a los polos «+» y «-» del interruptor de alimentación están instaladas correctamente.

Si ha comprobado cada cadena de luces según la guía anterior y las luces siguen sin encenderse, póngase en contacto con nuestro servicio de atención al cliente para obtener ayuda.

PRECAUCIONES DE SEGURIDAD

1. Antes de utilizarlo, asegúrese de comprobar el voltaje para evitar daños en el producto y posibles riesgos para la seguridad.
2. Las luces del producto no son reemplazables. Si están dañadas o no se encienden, consulte la sección de solución de problemas o póngase en contacto con nuestro servicio de atención al cliente para obtener ayuda.
3. Evite tirar de los cables de conexión de las luces, ya que podría causar daños.
4. No exponga el producto al agua ya que podría dañarlo.
5. Por favor, lea y siga las instrucciones cuidadosamente durante la construcción para asegurar una buena experiencia de construcción.
6. Este producto no incluye pilas ni baterías. Por favor, prepare sus propias baterías o bancos de energía para alimentar los kits de luces LED.
7. Aunque hay varios modelos disponibles, los procedimientos de funcionamiento y el mecanismo de las tarjetas de expansión Lumibricks y las cajas de baterías siguen siendo los mismos. Para cualquier consulta, le animamos a ponerse en contacto con nuestro equipo de atención al cliente para obtener ayuda.
8. Algunos productos vienen acompañados de un cable Type-C diseñado exclusivamente para su uso con el producto respectivo. El extremo USB del cable se conecta a una fuente de alimentación de 5V CC, mientras que el extremo Type-C se conecta a la placa de expansión Type-C. Desconecte la alimentación de entrada cuando no vaya a utilizar el producto durante un período prolongado.
9. No utilice simultáneamente varias fuentes de alimentación para suministrar energía a los kits de luces LED.

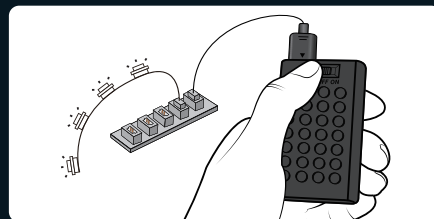
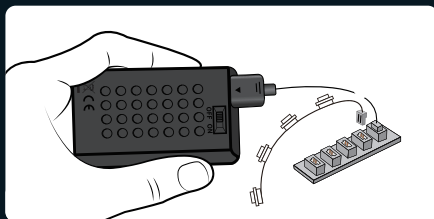
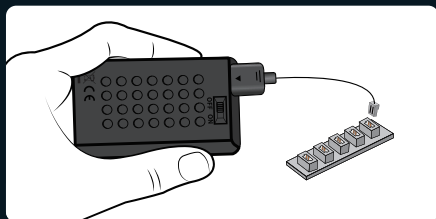
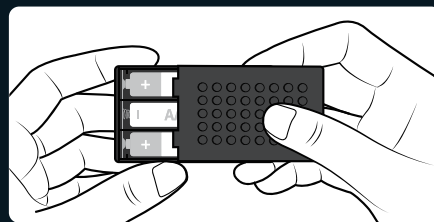
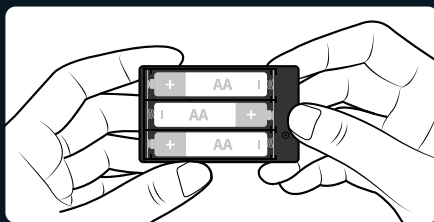
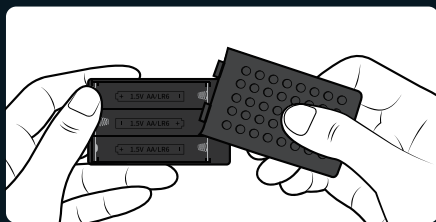

Nombre de la caja de baterías: N° 5 caja de batería de bloque

Tipo de pila: AA*3 (n° 5)

Voltaje nominal de la pila: 1,5 V

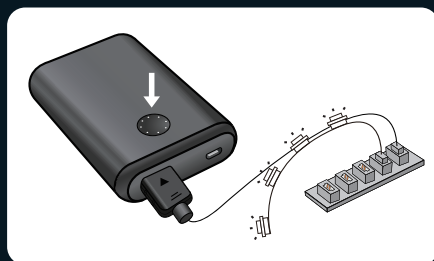
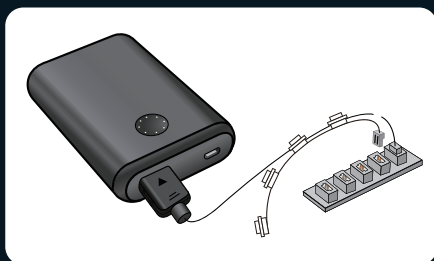
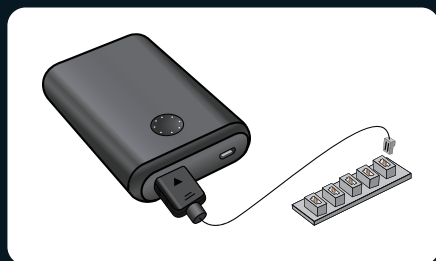

LISTA DE PAQUETES DEL KIT DE ILUMINACIÓN LED

Por favor, compruebe y asegúrese de obtener todos los accesorios de iluminación. Póngase en contacto con nosotros si hay componentes que faltan.

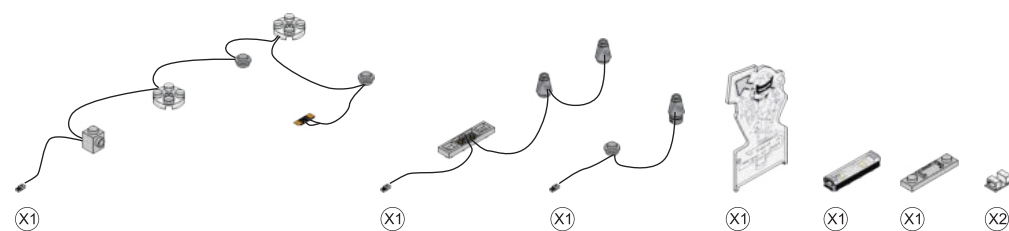
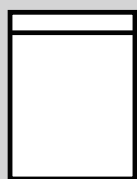
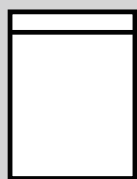
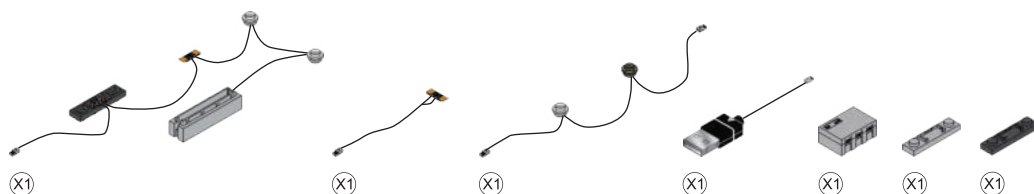
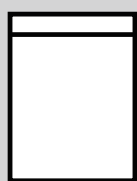

Nota: al instalar, no tire con fuerza, no doble ni agite para evitar daños.No apto para niños menores de dieciséis años.

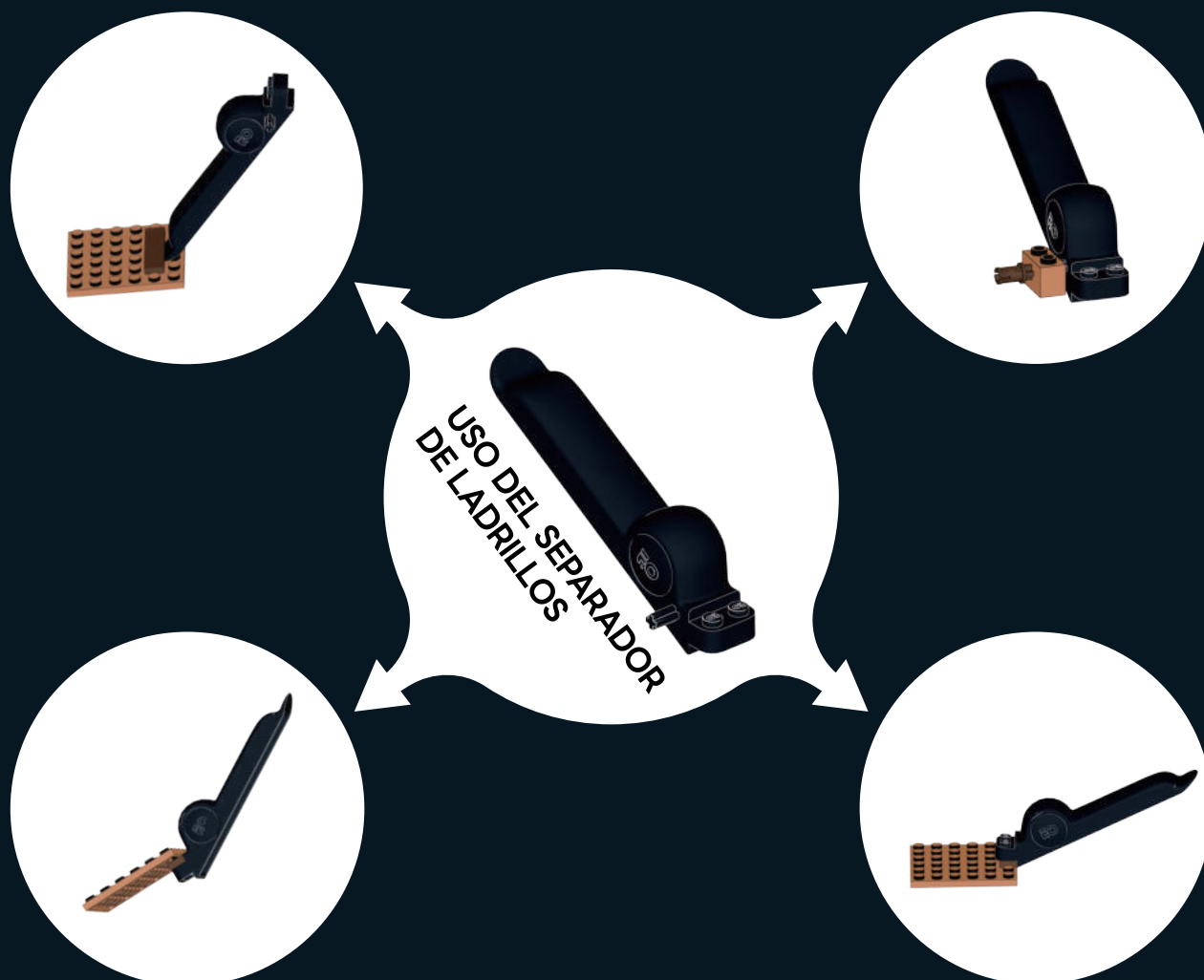

CÓMO DESCONECTAR EL CONECTOR

Tenga en cuenta que el nuevo conector estará ajustado. Para retirarlo, muévelo suavemente de lado a lado hasta que se afloje y luego sáquelo.

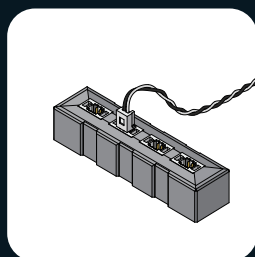

1.El conector está instalado, como se muestra en la imagen.

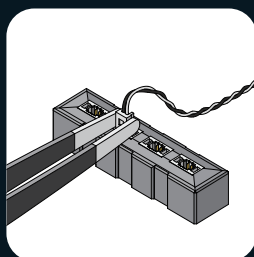

2.Utilice unas pinzas para sujetar el conector por ambos lados.

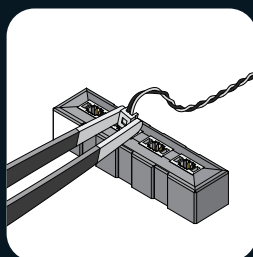

3.Mueva suavemente el conector de lado a lado.

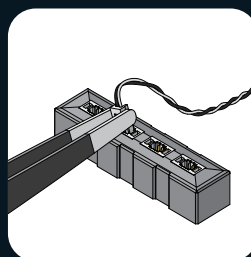

4.Si el conector está ajustado, será necesario moverlo varias veces para aflojarlo.

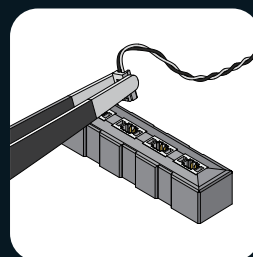

5.Retire el conector.

ANALOGOUS COLORS LIST

Brick Colors **VS** Print Colors

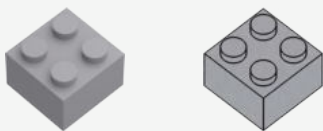
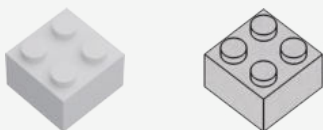
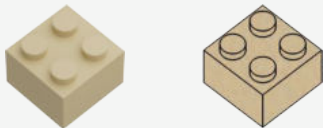
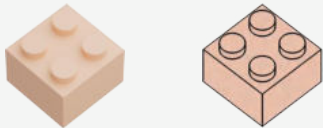
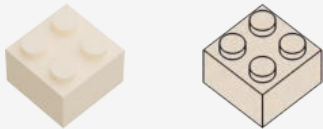
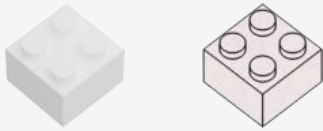

Brick Colors **VS** Print Colors

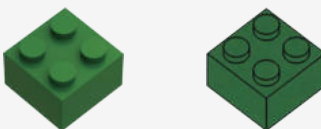
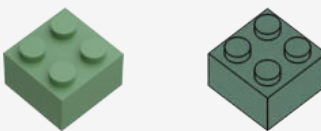
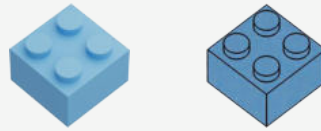
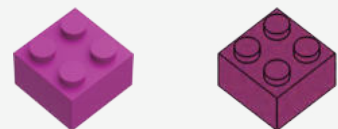
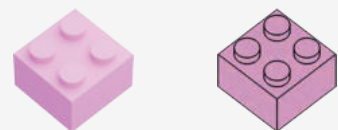
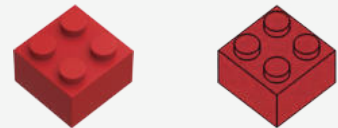
Brick Colors **VS** Print Colors

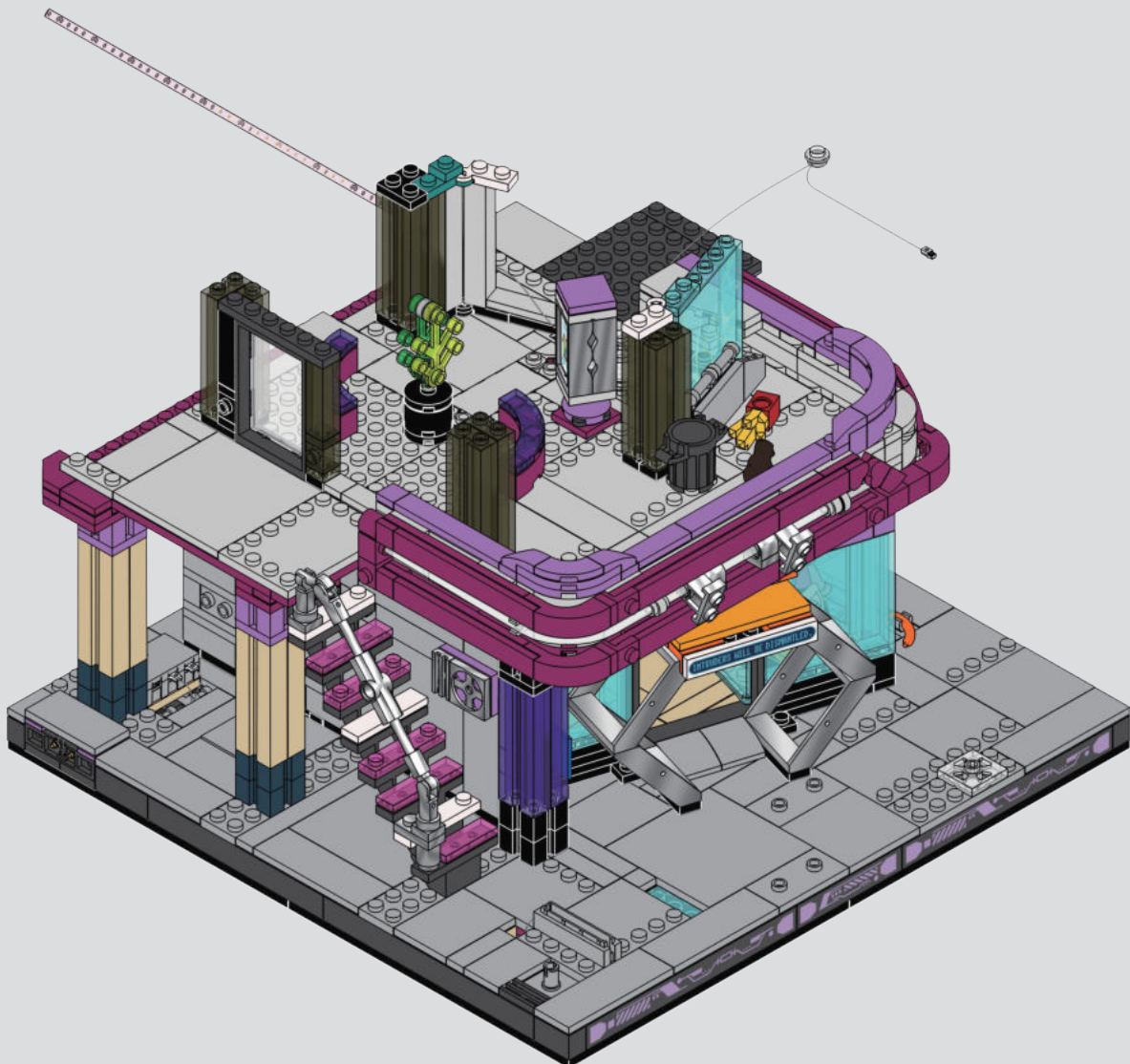
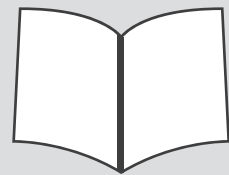
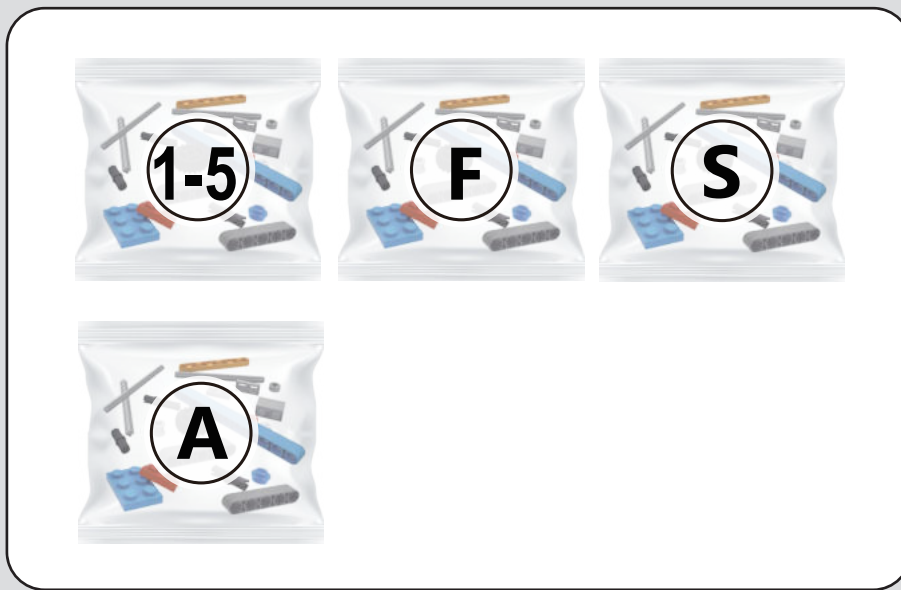

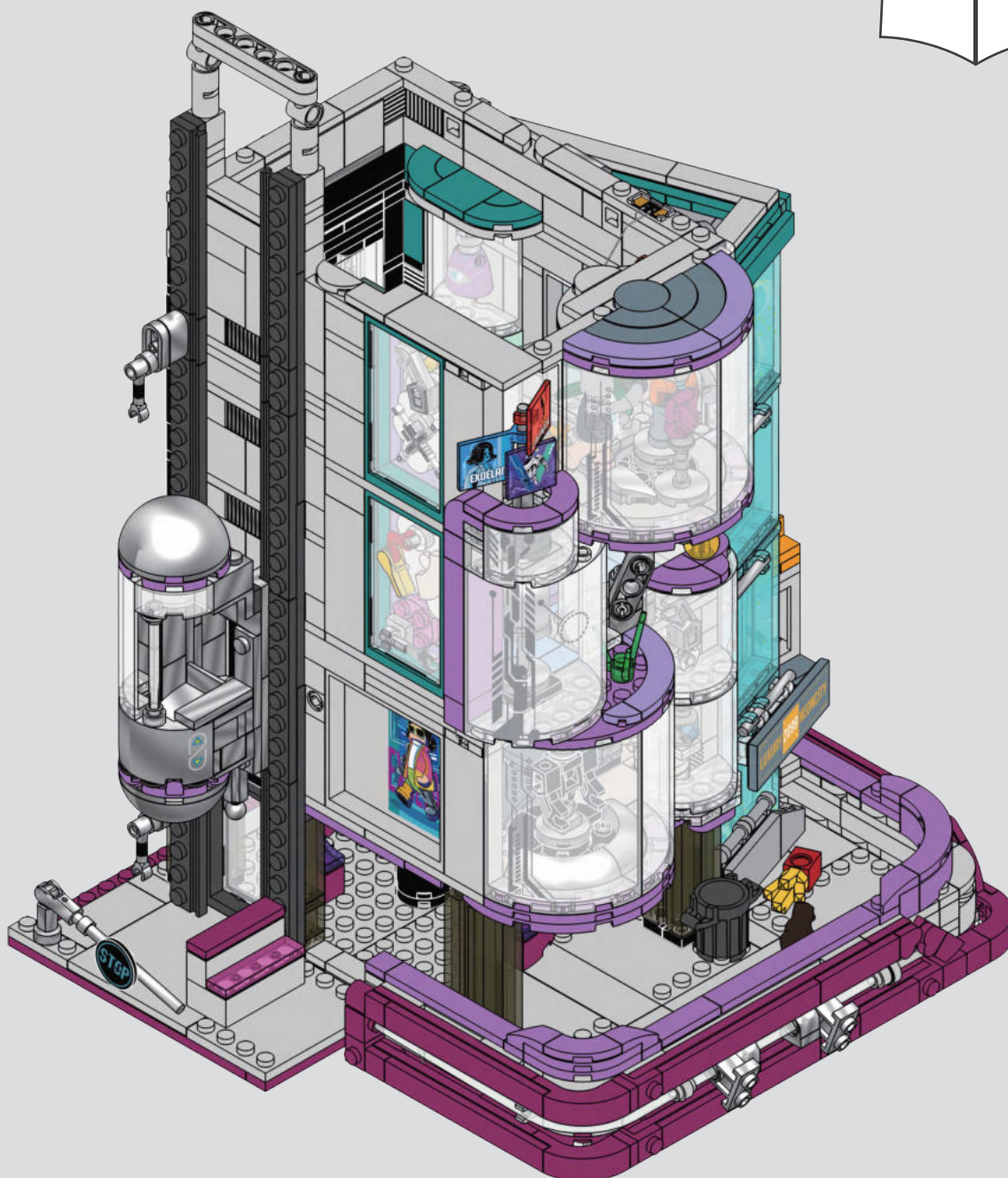
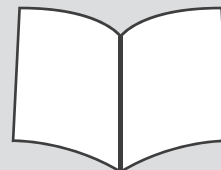

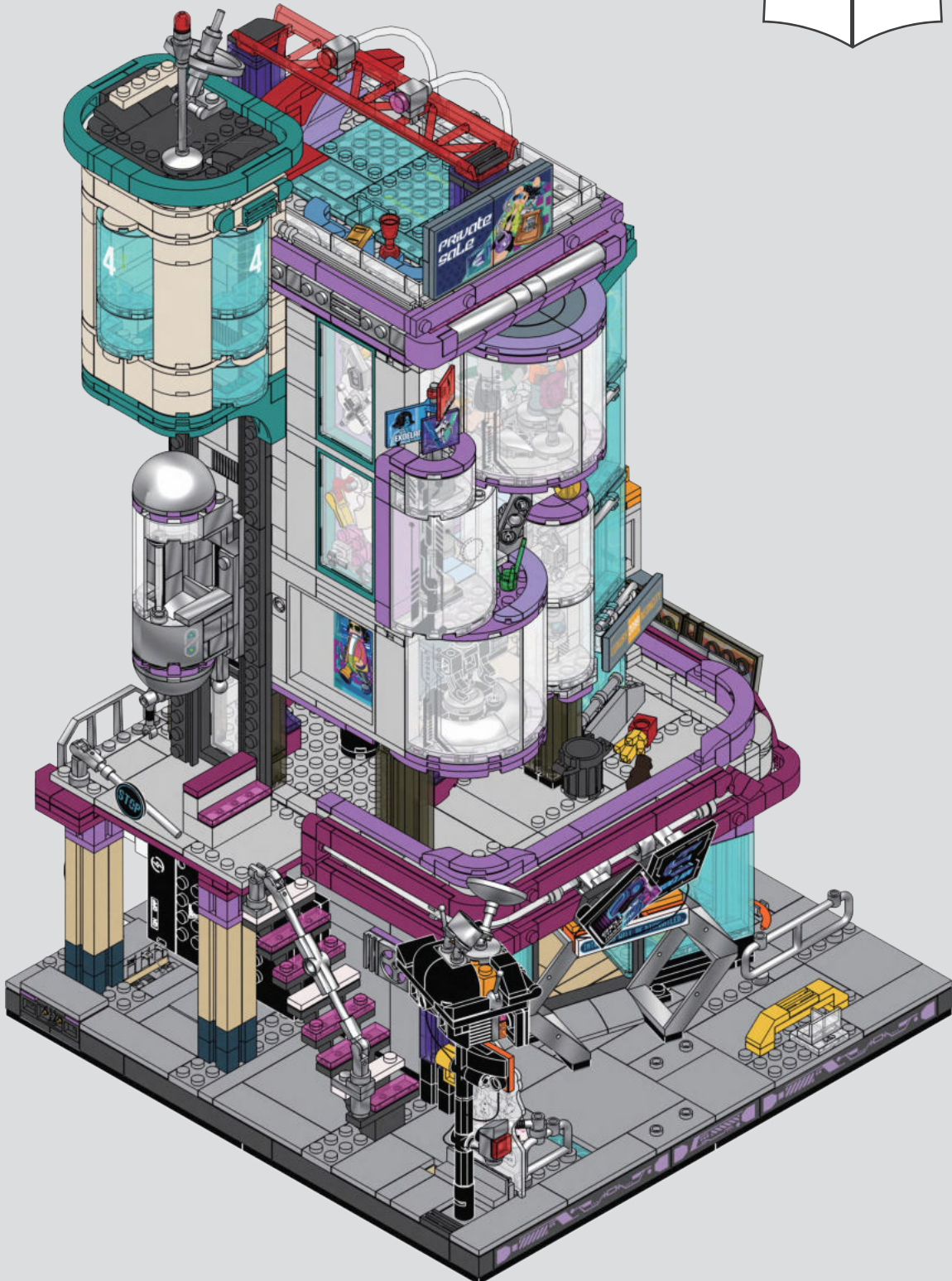
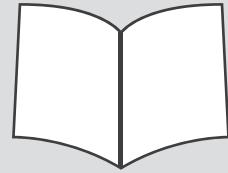

ZH 灯光检查

DE Lichtcheck

EN Check Light

IT Controllo luci

FR Contrôle de lumière

ES Chequeo de luz



1

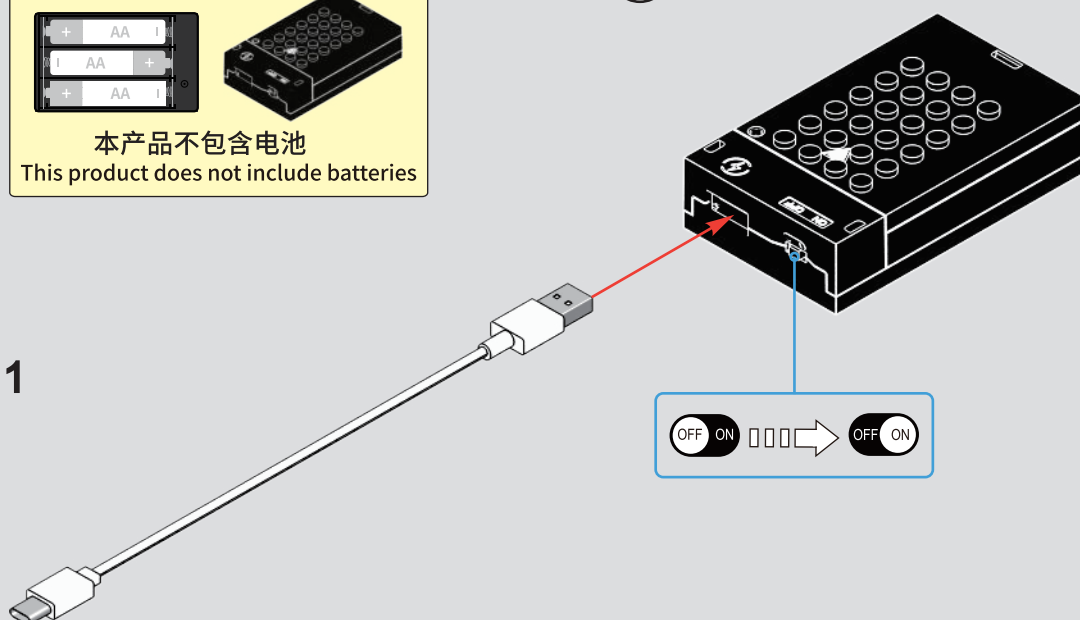

2

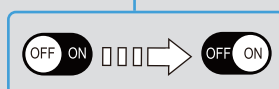
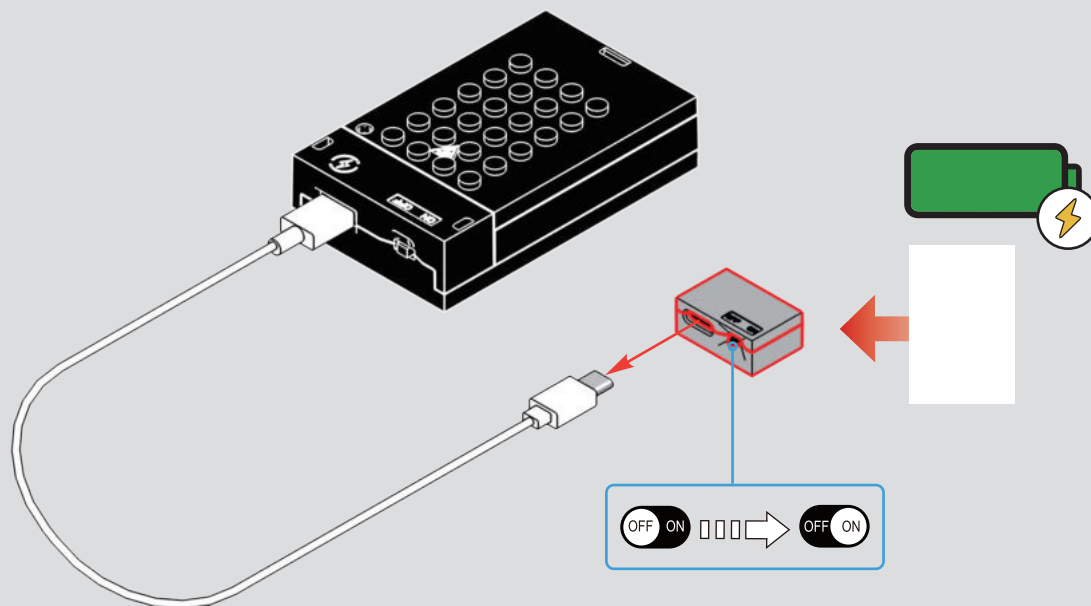

3

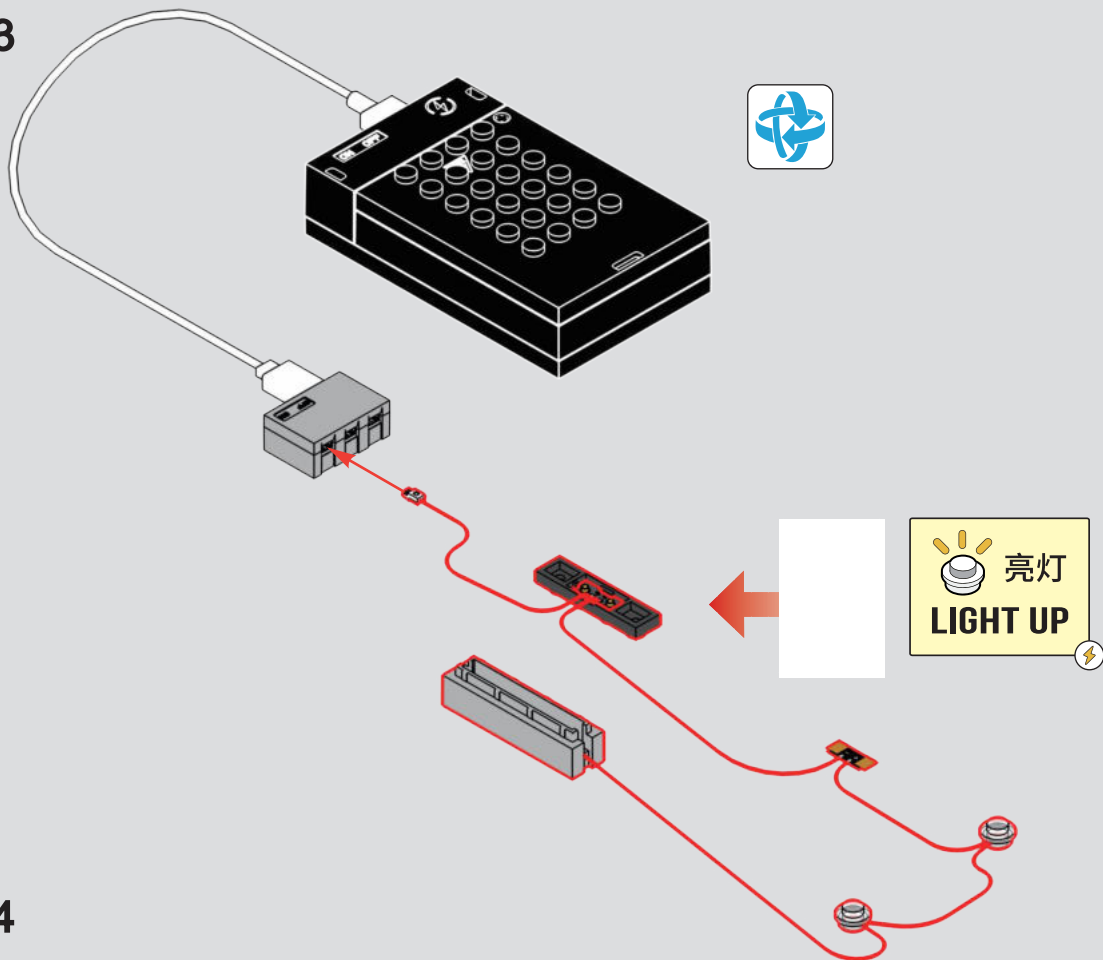

4

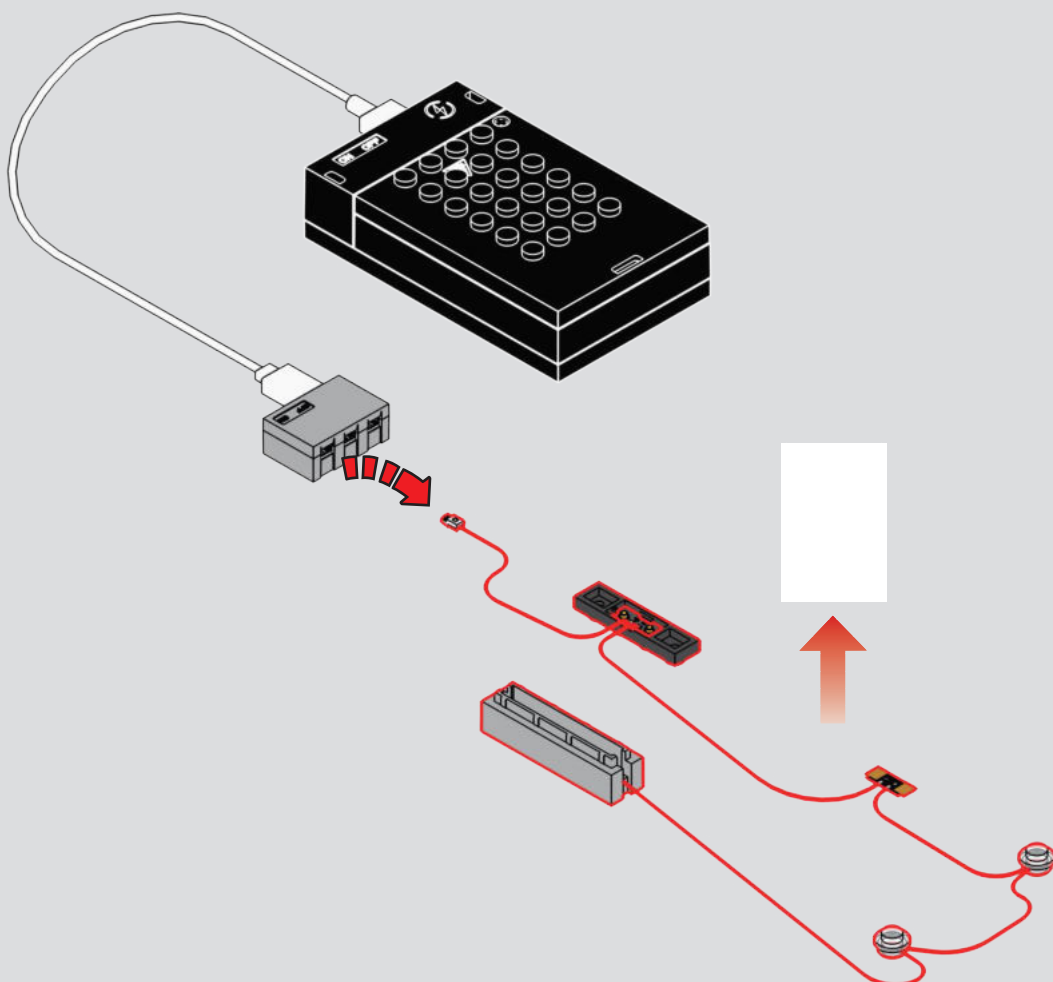

5

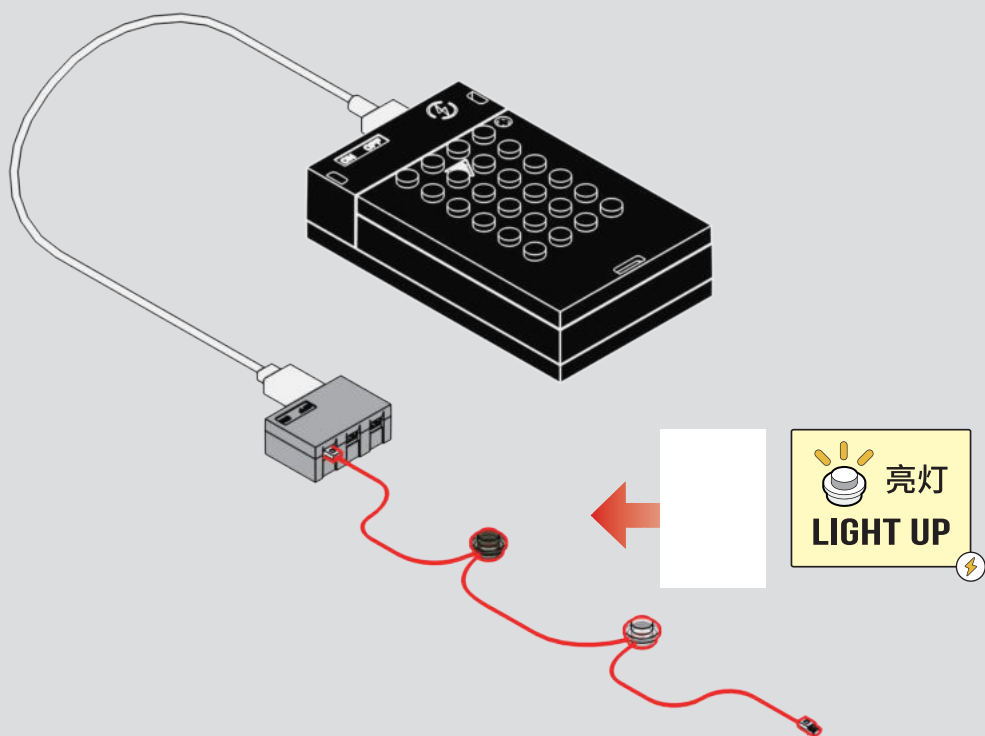

6

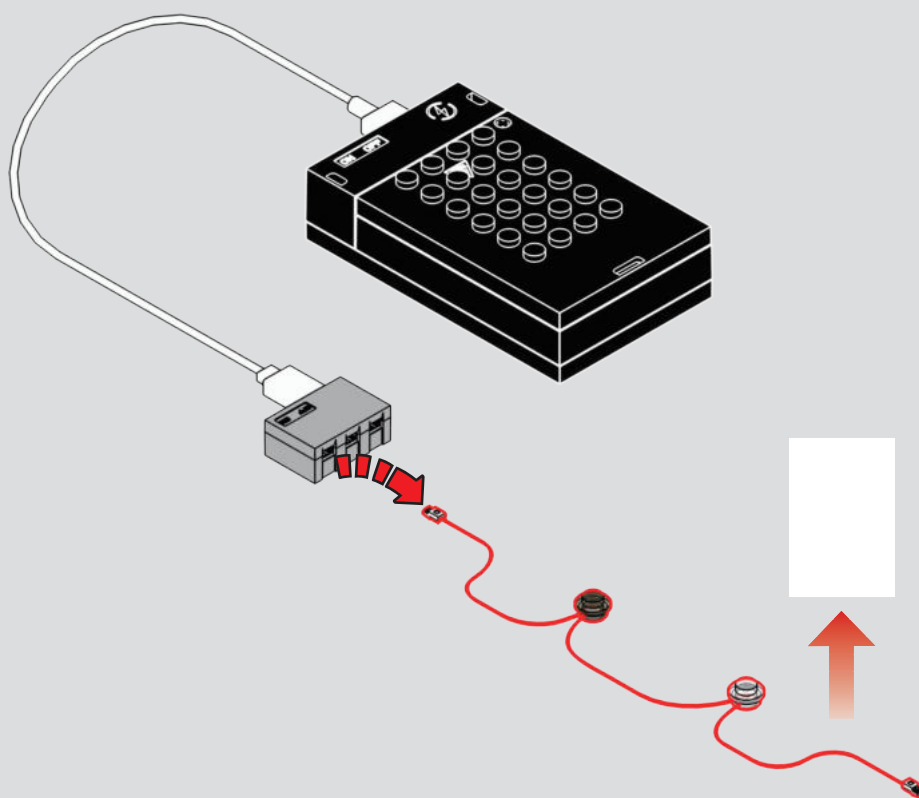

7

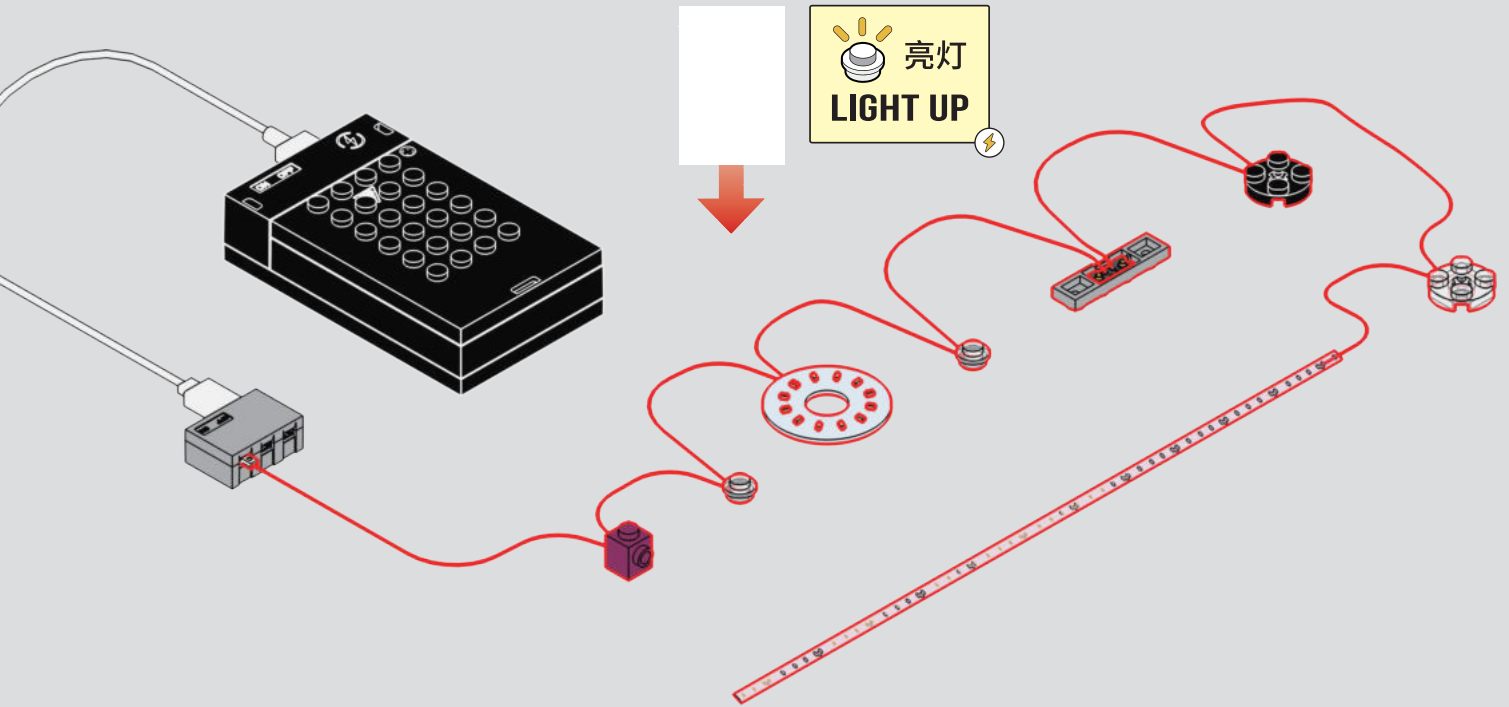

8

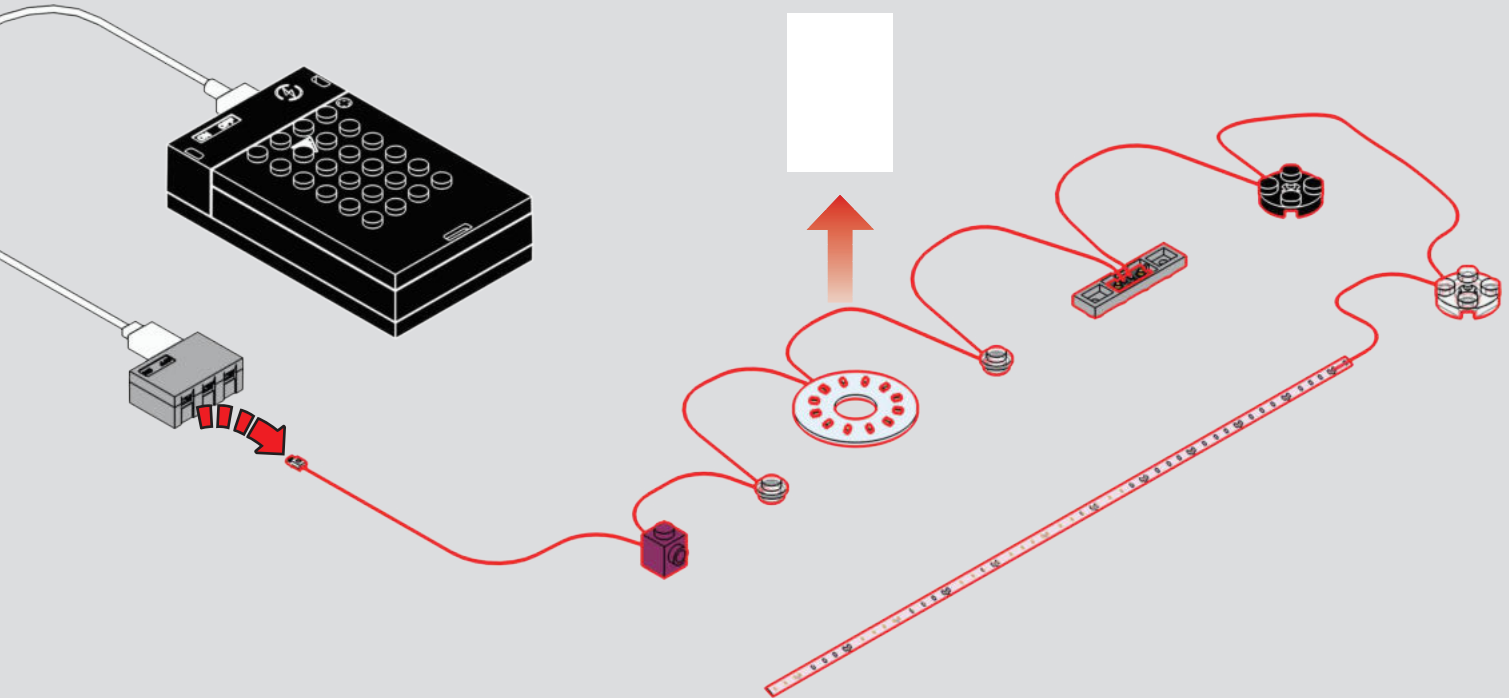

9

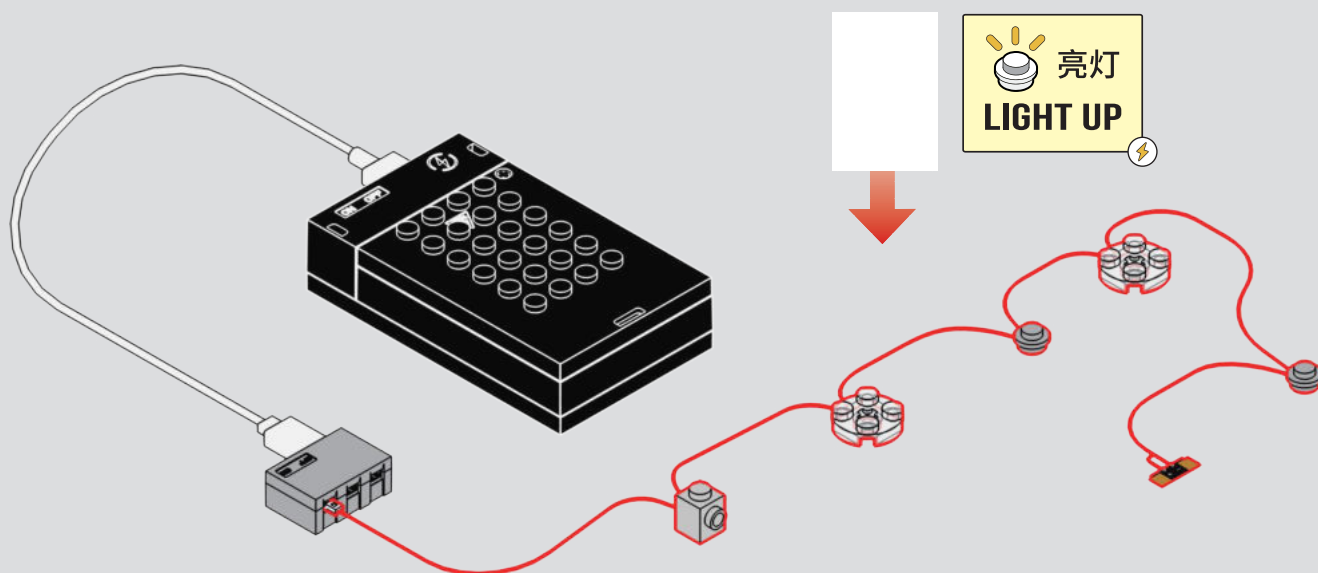

10

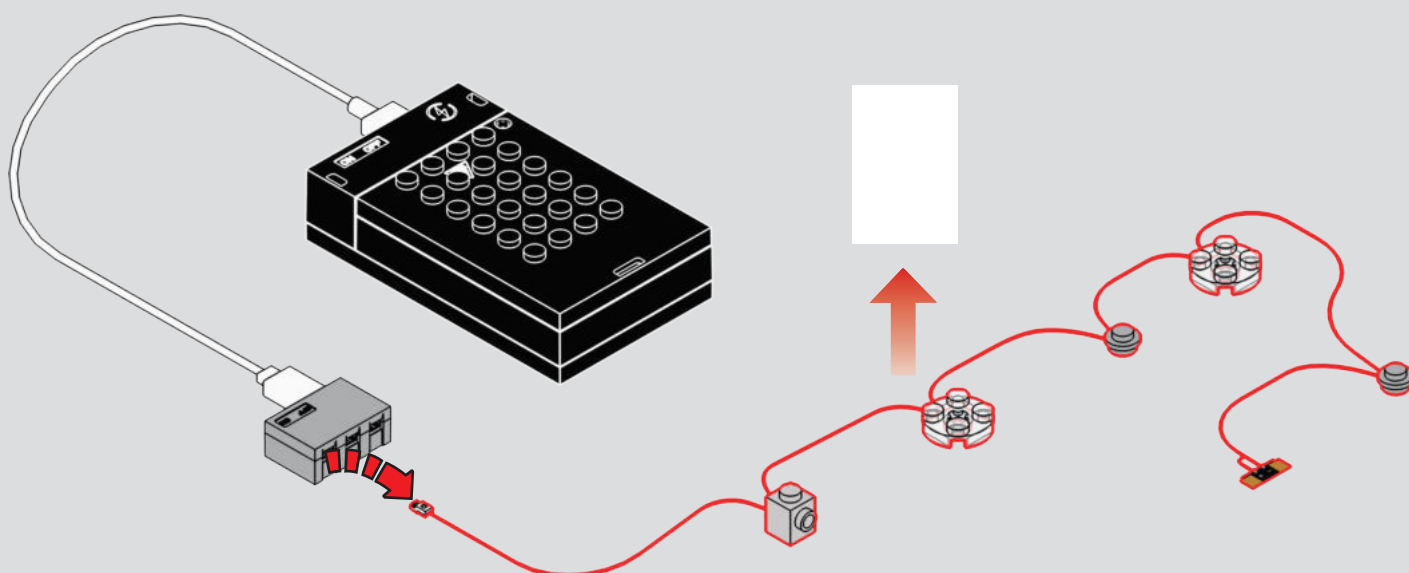

11

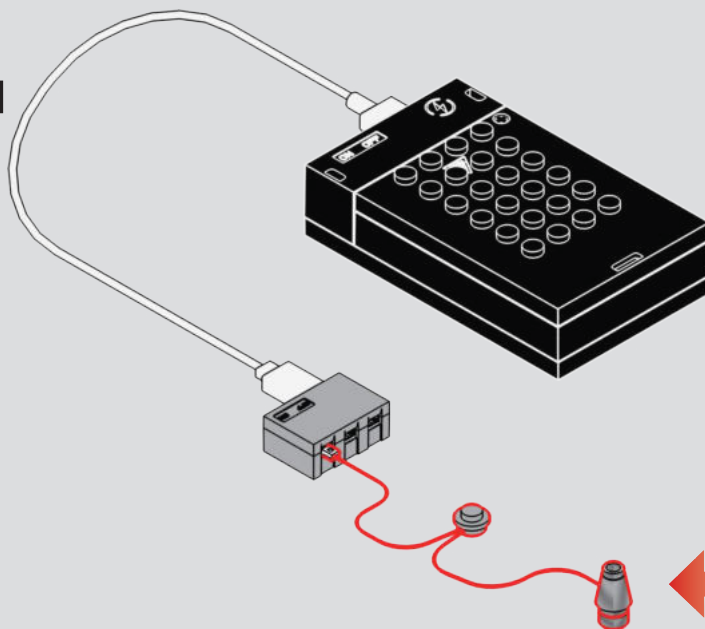

12

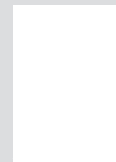
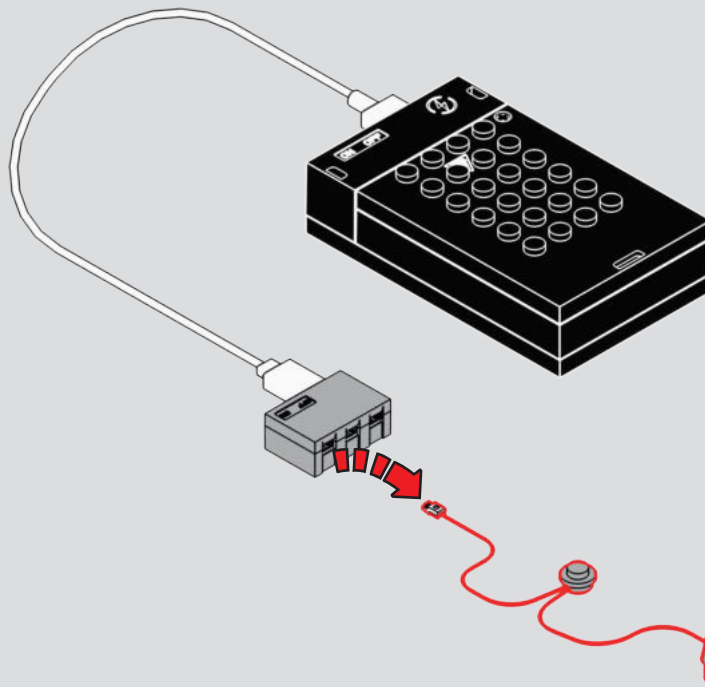

13

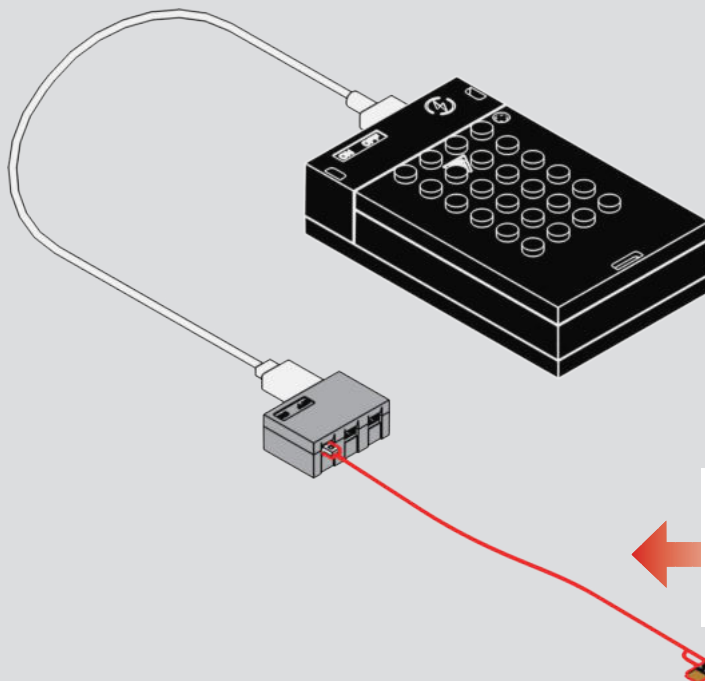

14

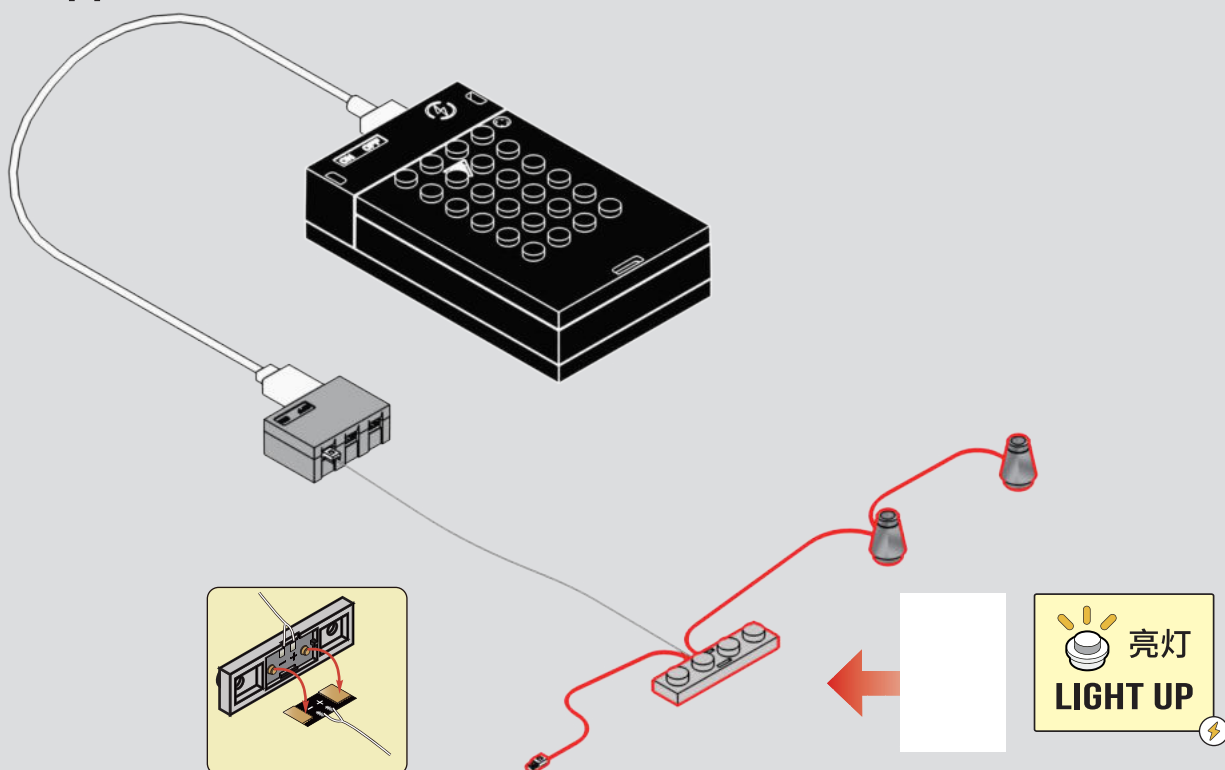

15

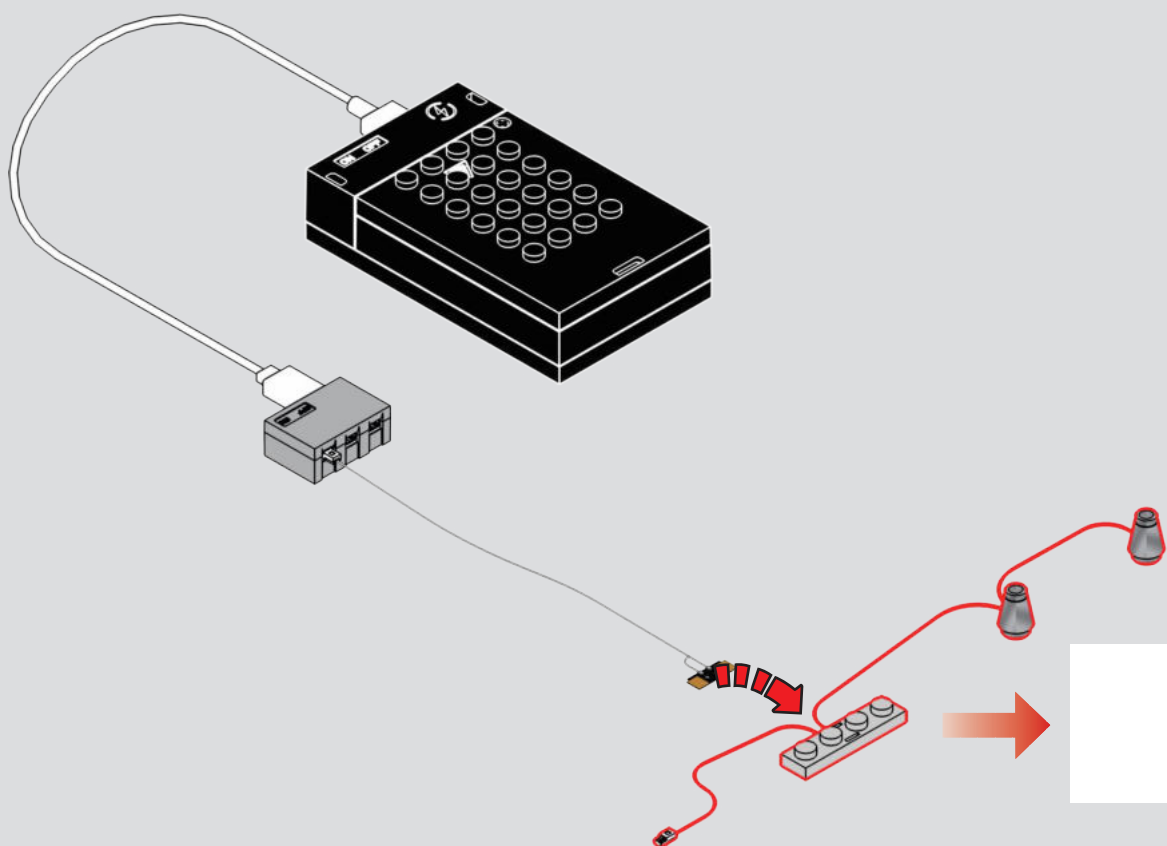

16

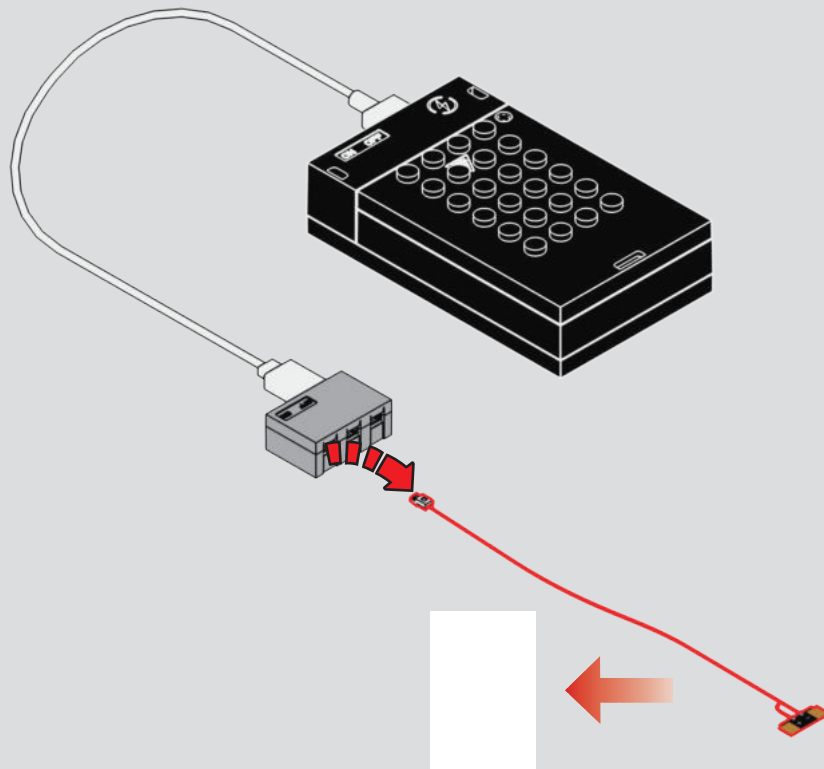

17

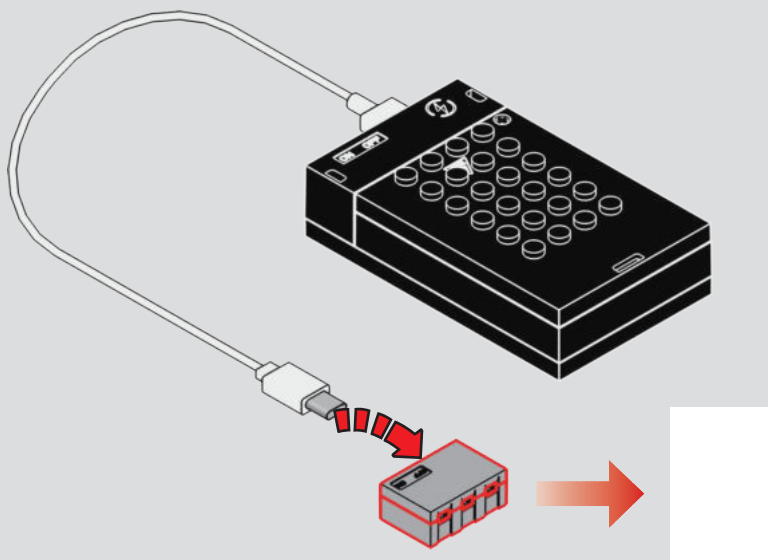

ZH F包含有两部分：人仔零件和特殊零件。根据后续的指引
组装人仔。将特殊零件保留好，以便后续使用。



EN The F-pack contains two parts: minifigure bricks and
special bricks. Assemble the minifigure according to
the following instructions. Keep the special bricks for later use.

FR Le F-pack se compose de deux parties : des briques de minifigurine et des
briques spéciales. Assemblez la minifigurine en suivant les instructions
ultérieures. Conservez les briques spéciales pour une utilisation future.

DE Das F-Pack besteht aus zwei Teilen: Minifiguren-Bausteinen und speziellen
Bausteinen. Setzen Sie die Minifigur gemäß den weiteren Anweisungen
zusammen. Bewahren Sie die speziellen Bausteine für die spätere
Verwendung gut auf.

IT Il F-pack è composto da due parti: mattoncini per minifigure e mattoncini
speciali. Assembla la minifigure seguendo le istruzioni successive.
Conserva i mattoncini speciali per un uso futuro.

ES El F-pack tiene dos partes: ladrillos de minifigura y ladrillos especiales.
Ensambla la minifigura siguiendo las instrucciones posteriores.
Guarda los ladrillos especiales para usarlos más adelante.

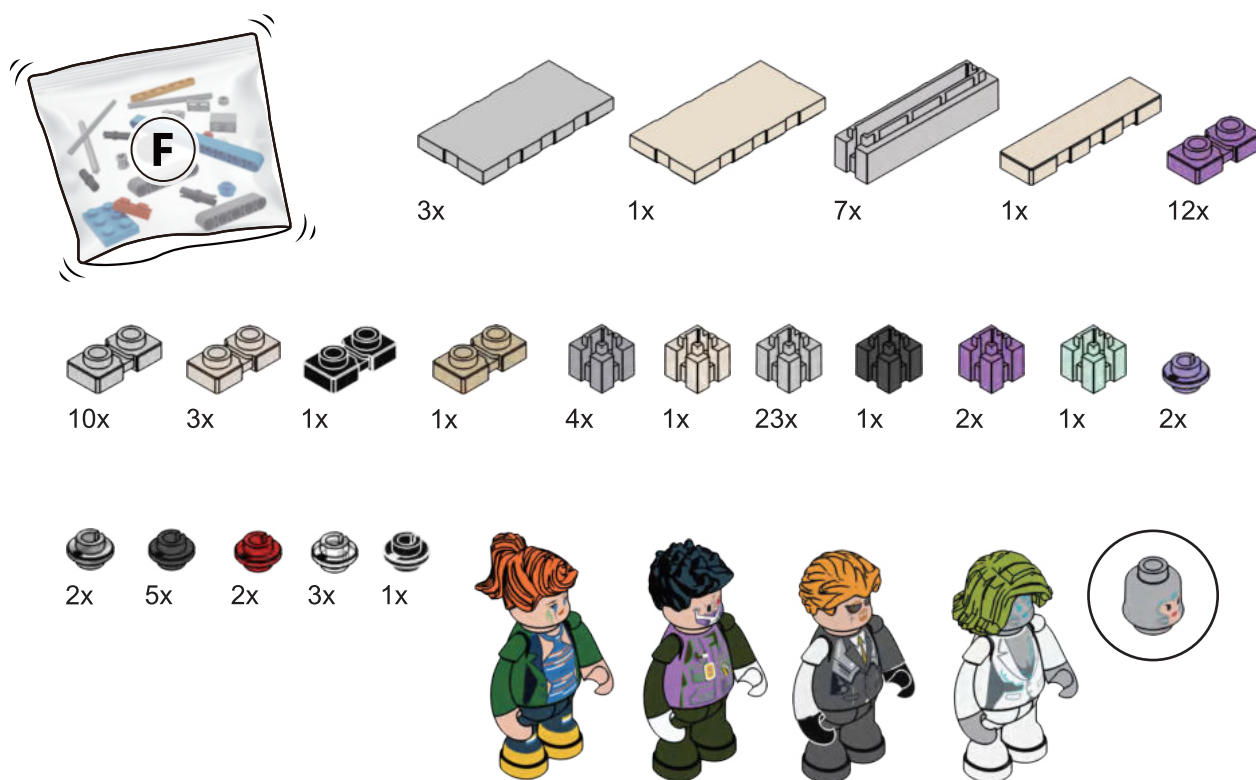

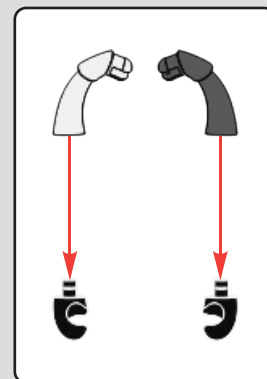
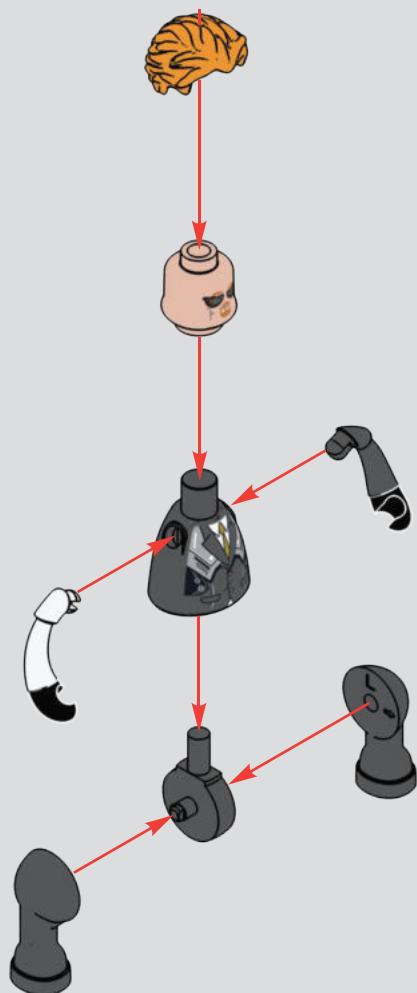
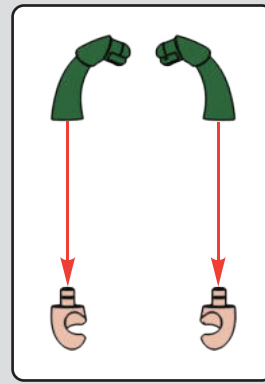
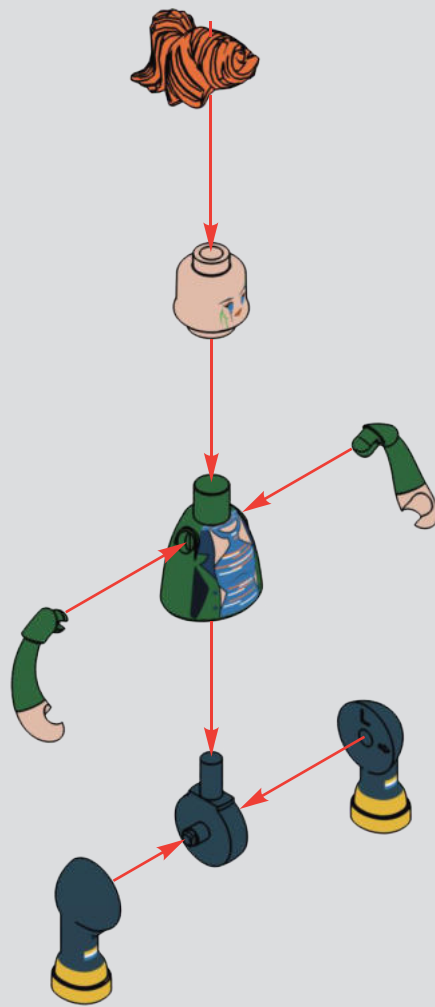

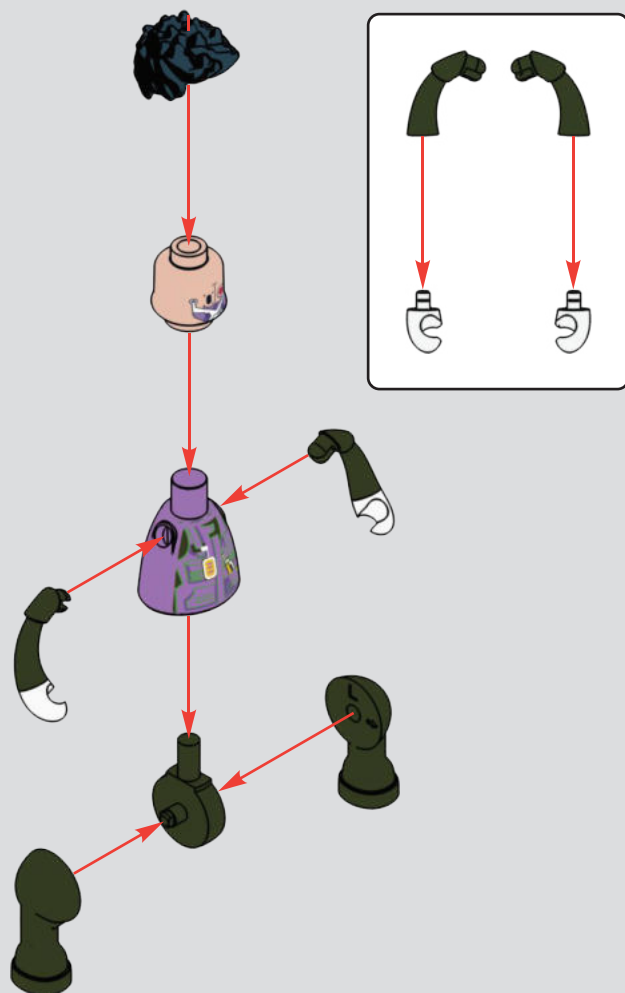
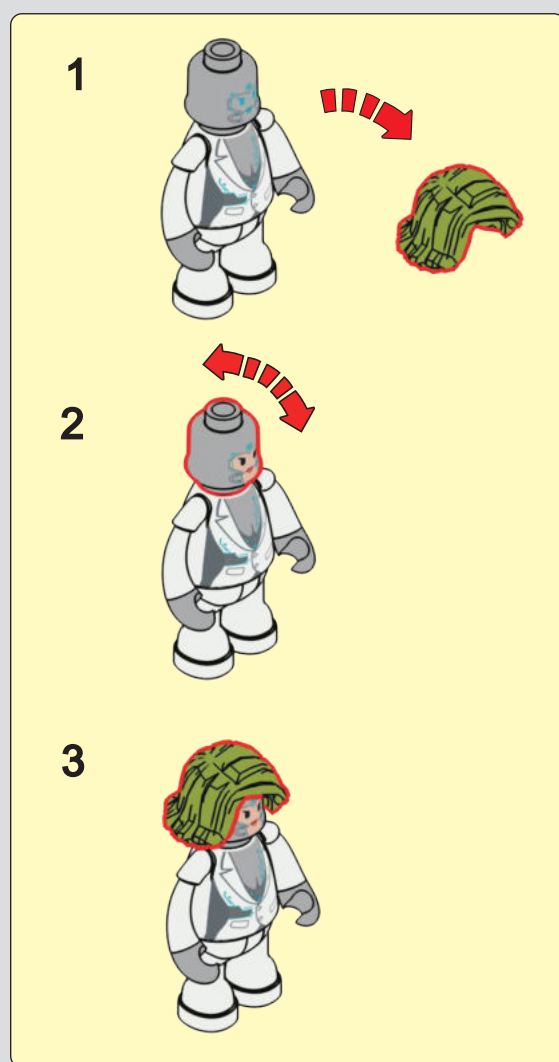
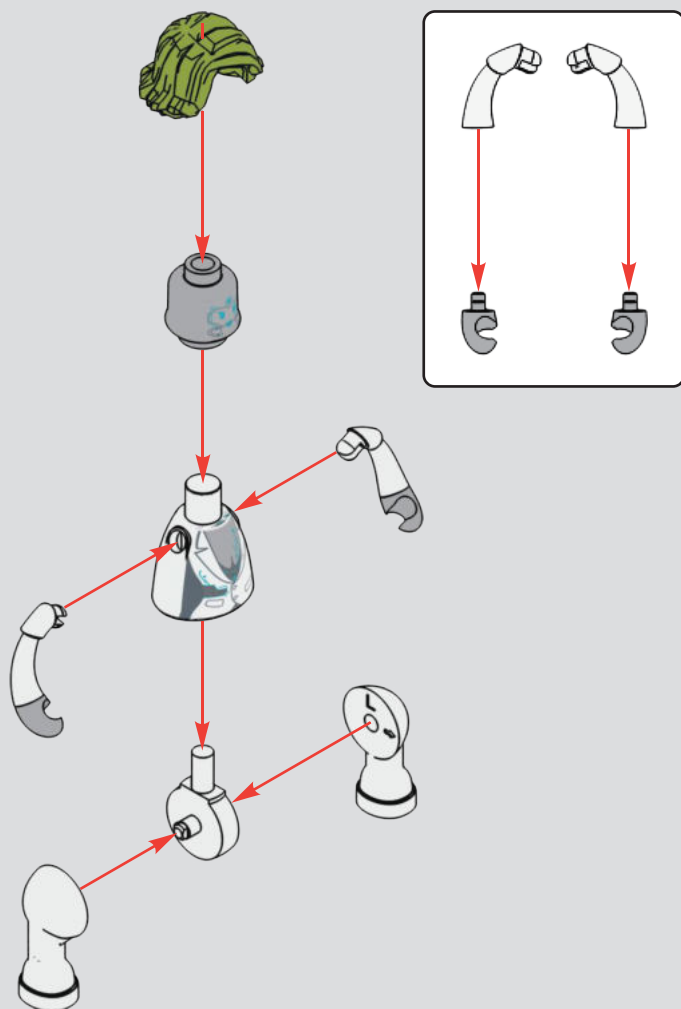

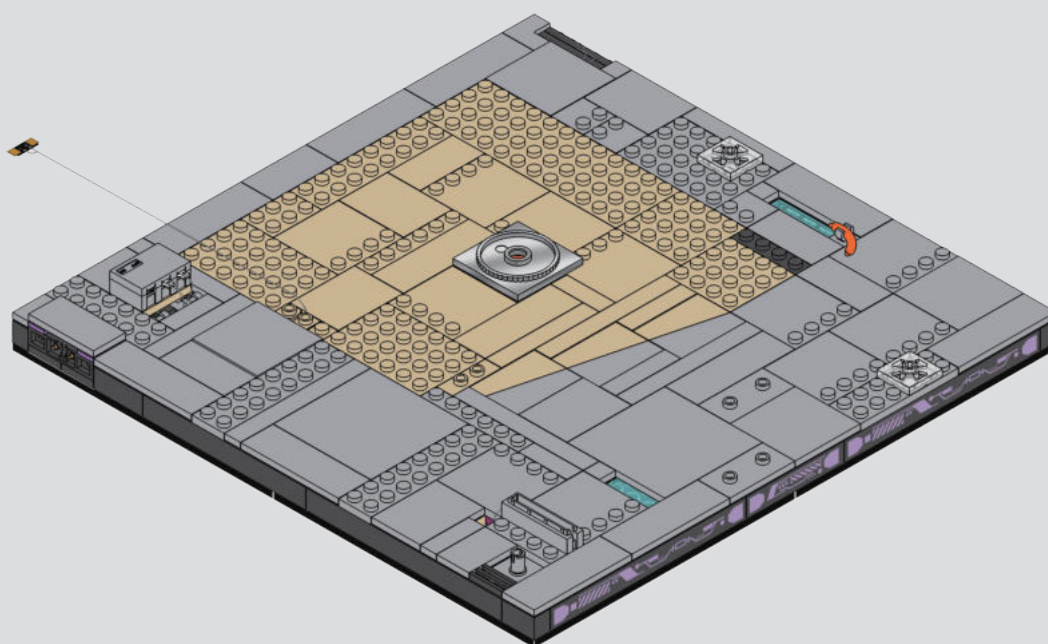
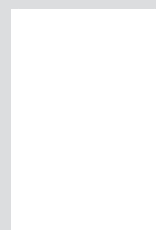

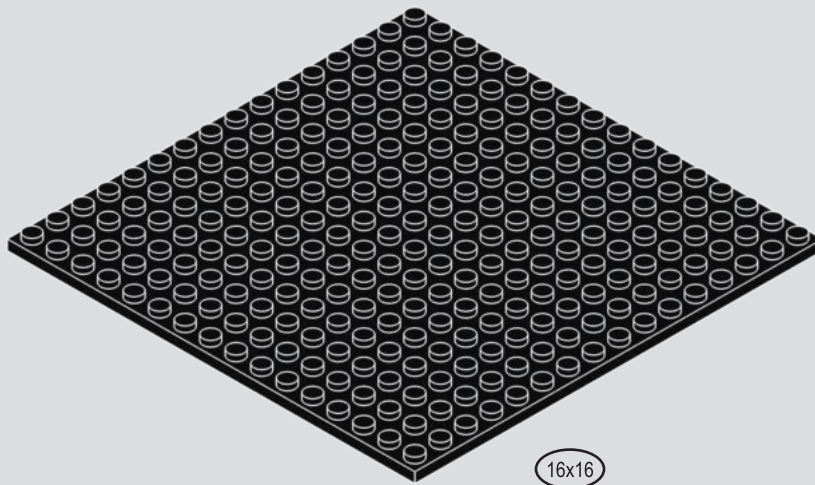

16x16

1x

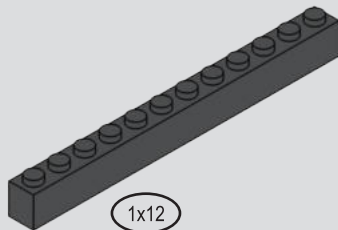

1x12

1x

1

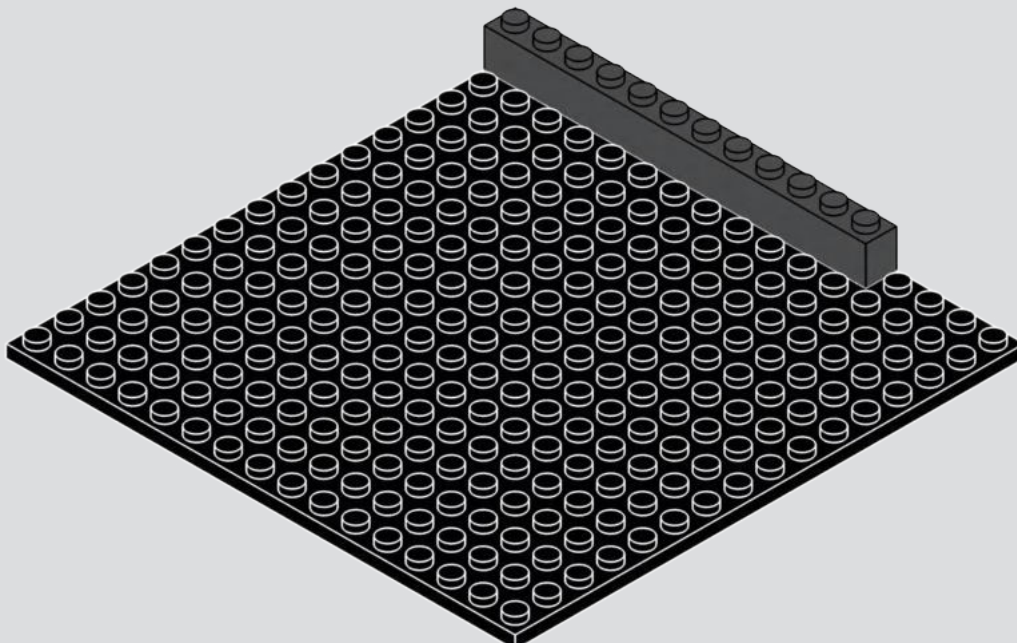

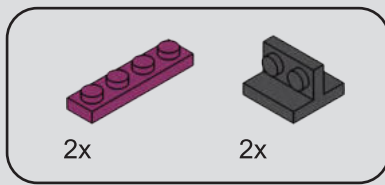

2

1

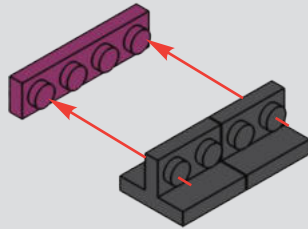

2

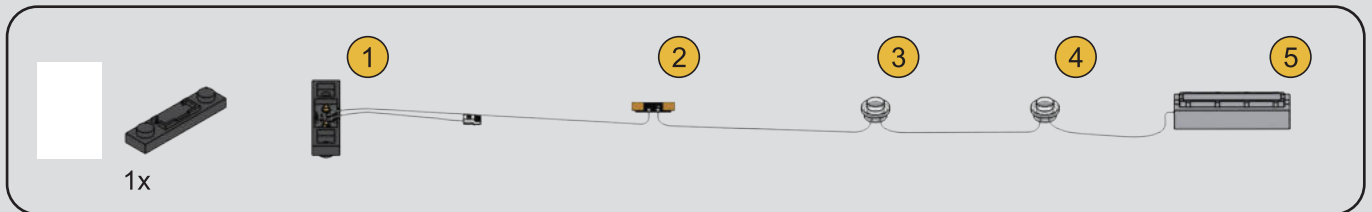
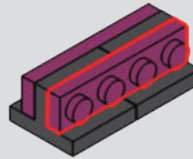

3

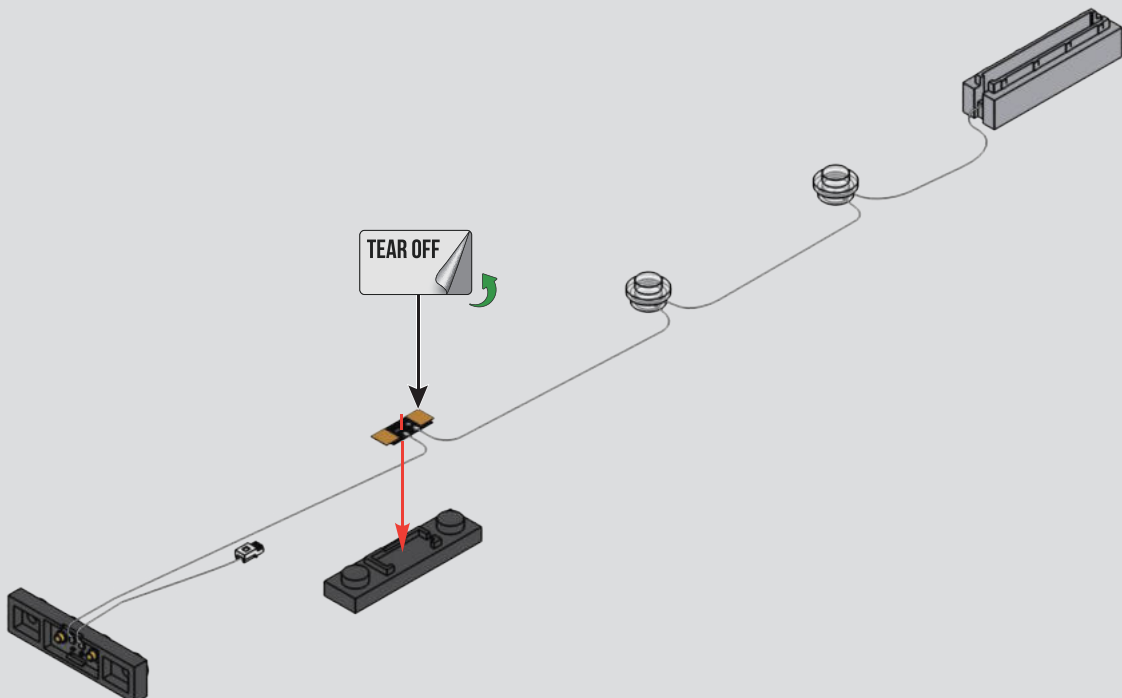

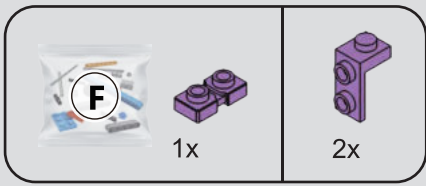

4

1

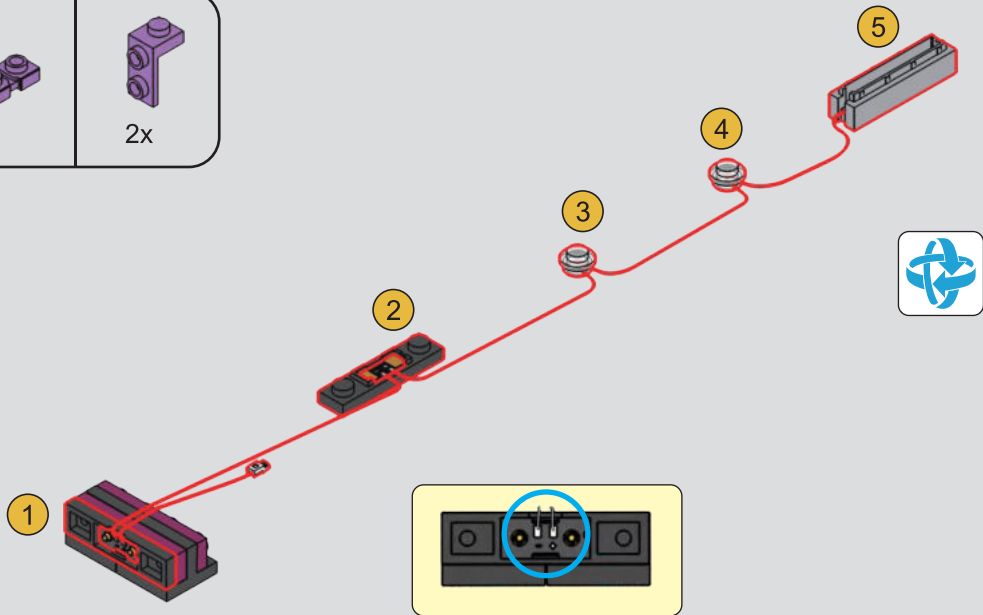

2



3

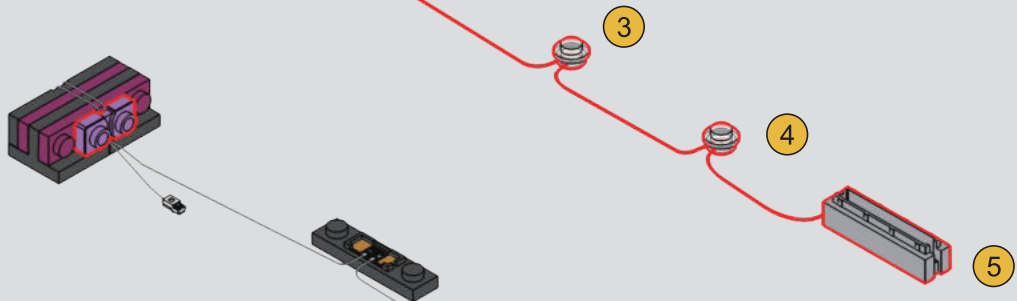

4

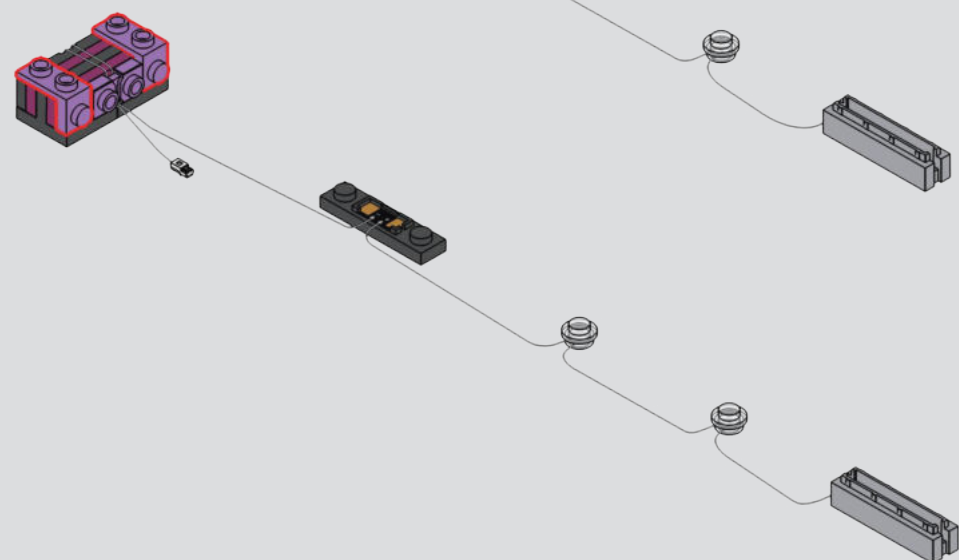

5

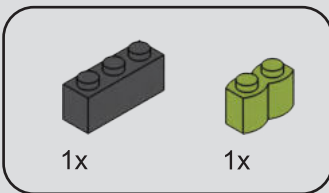
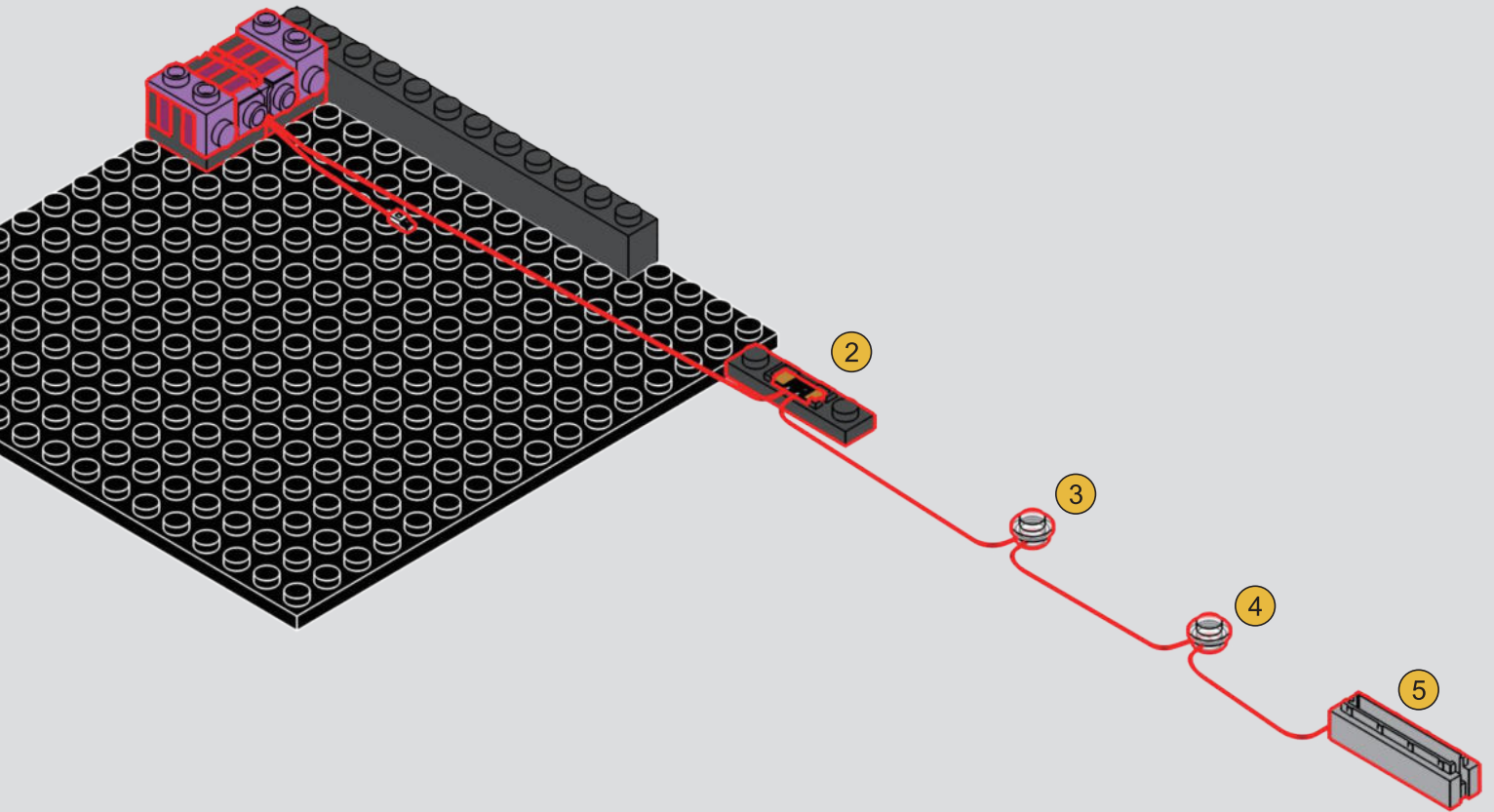

6

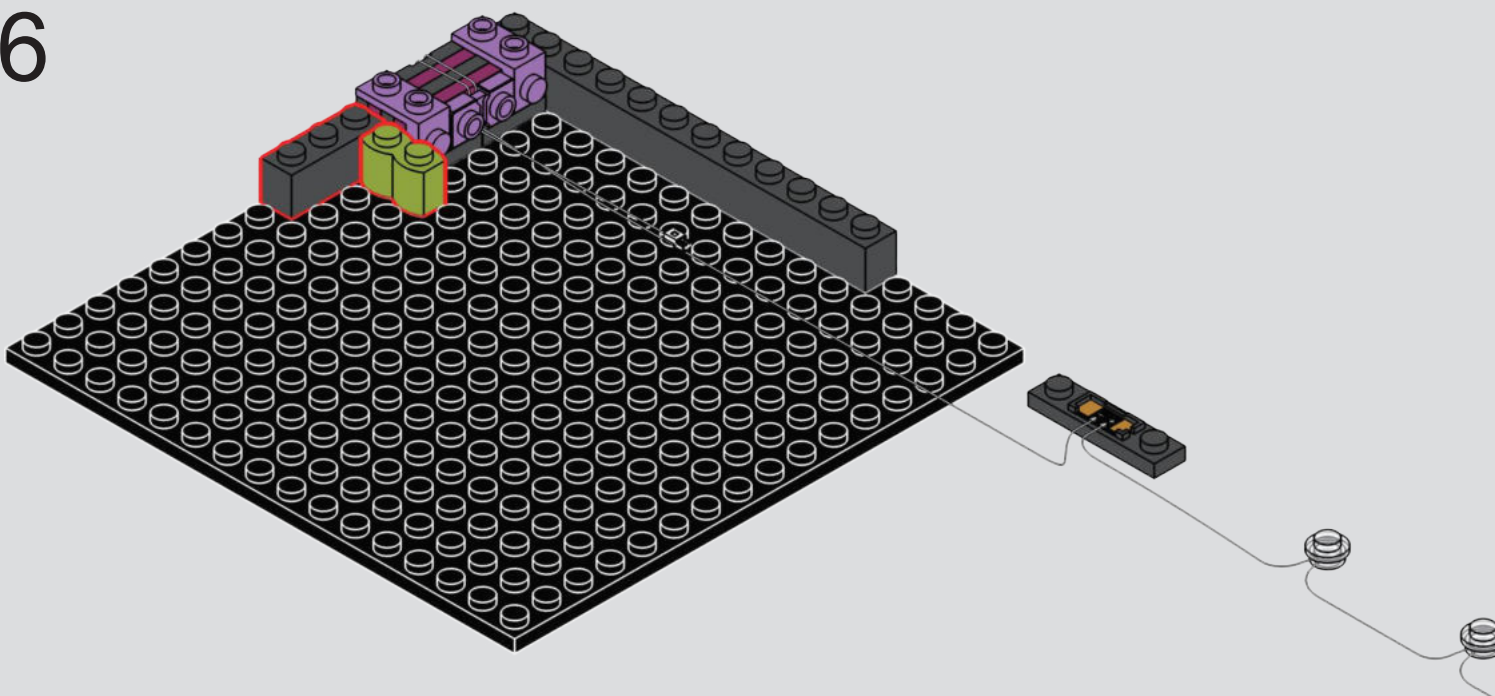

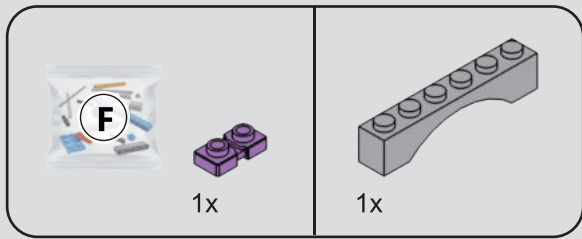

7

1

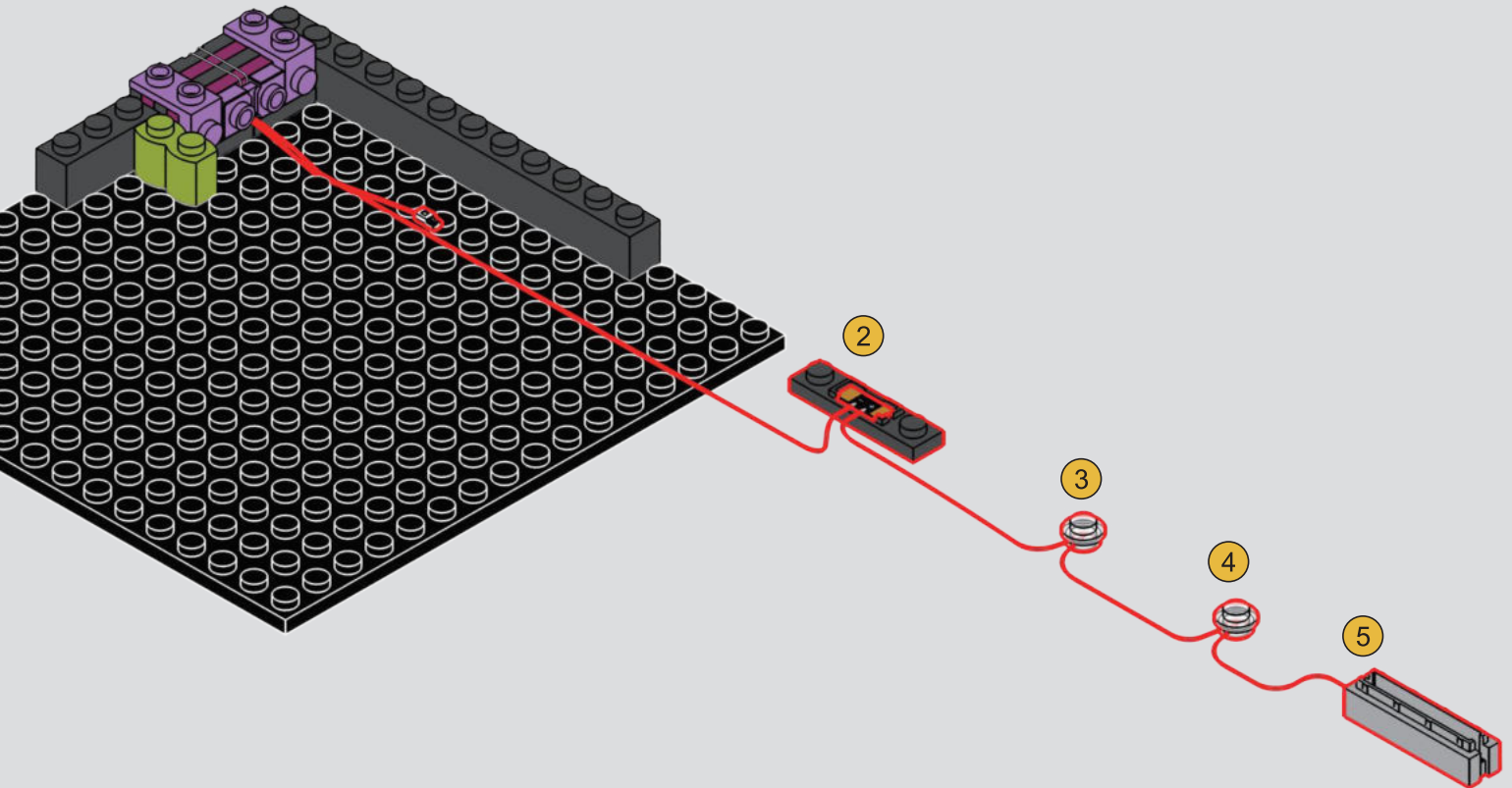

2

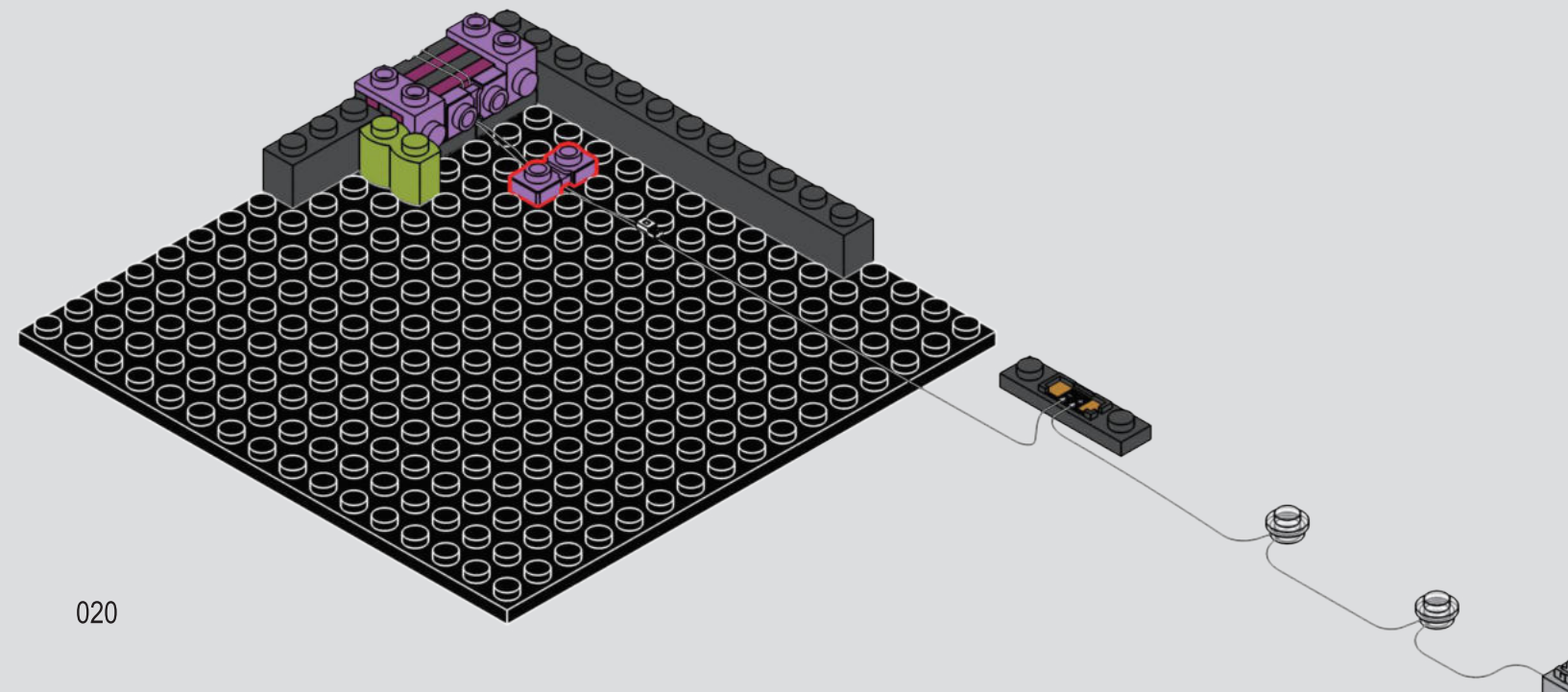

3

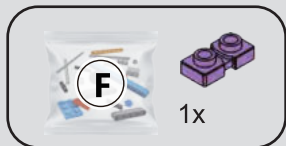
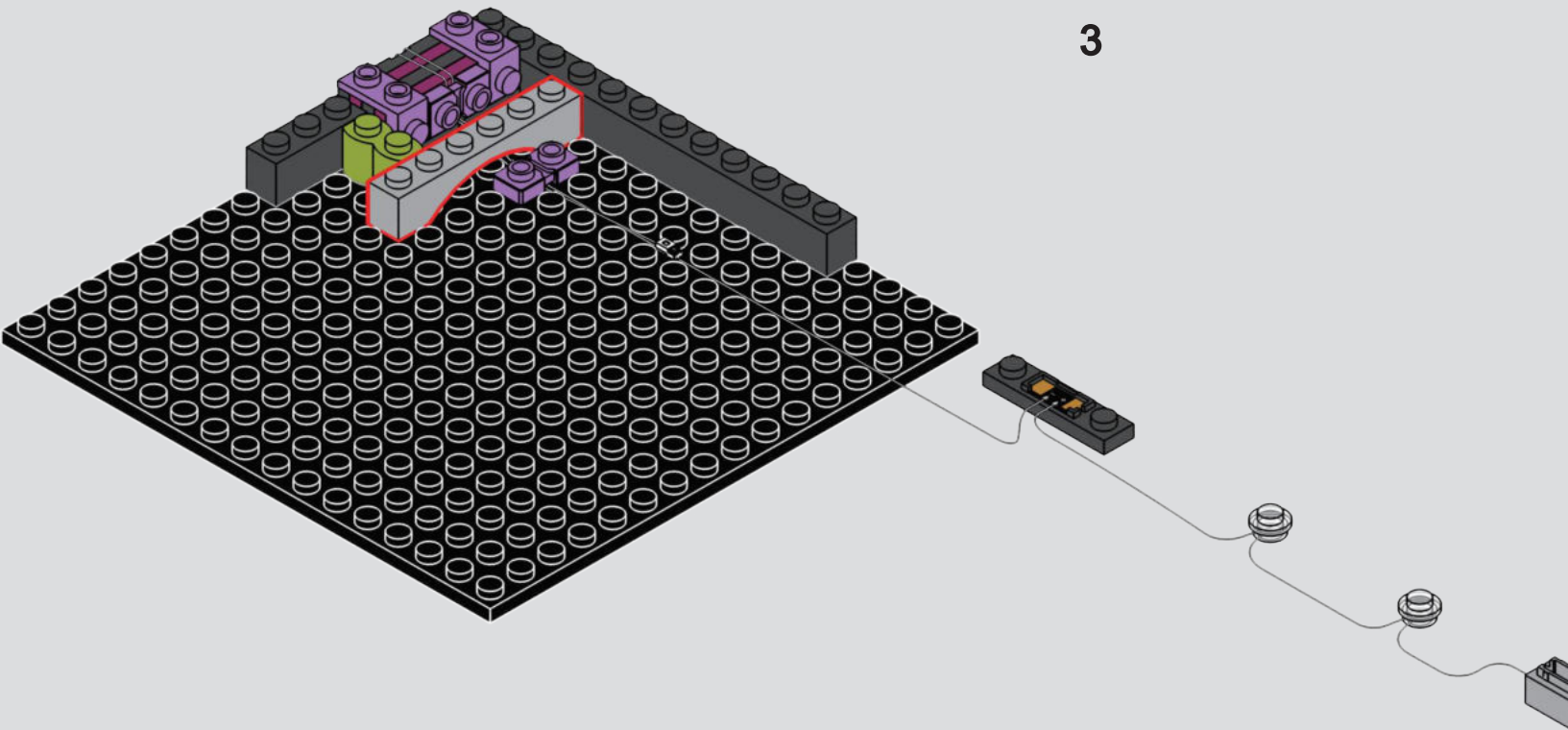

8

1

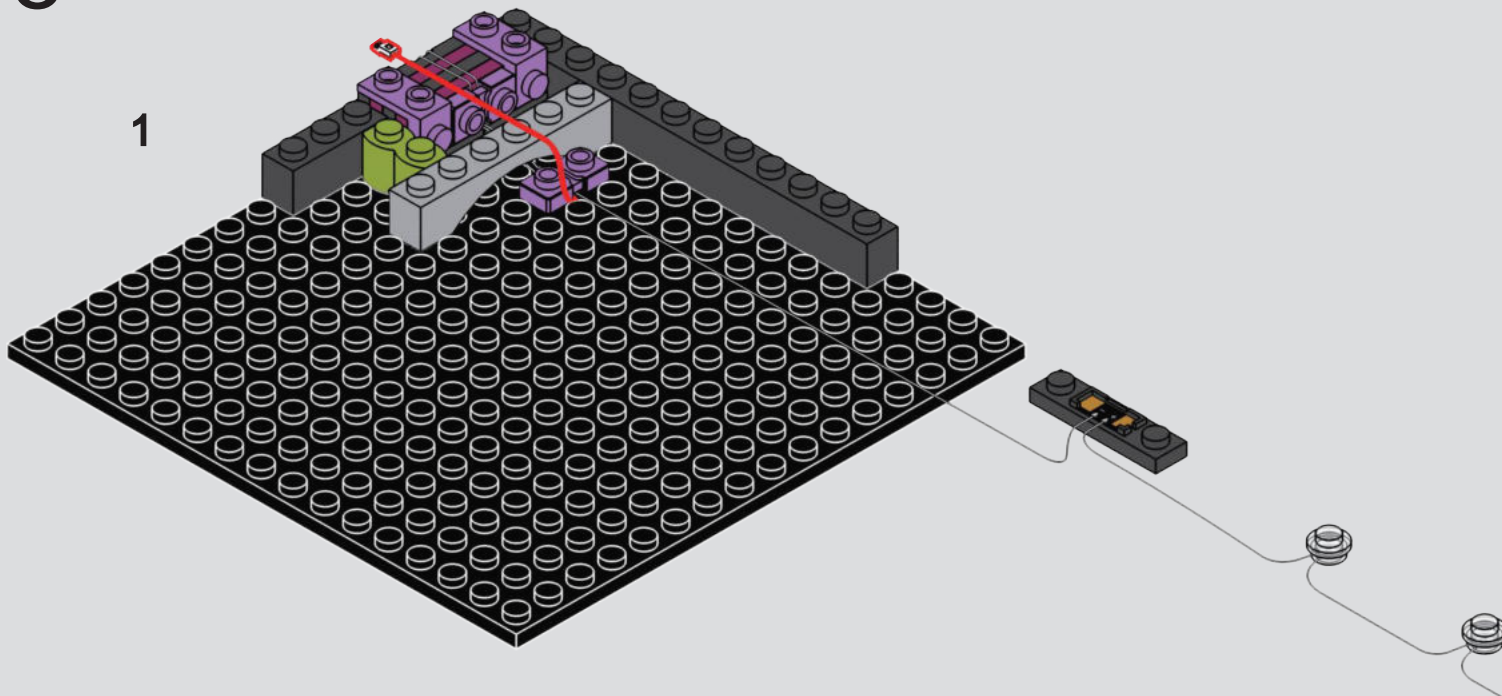

2

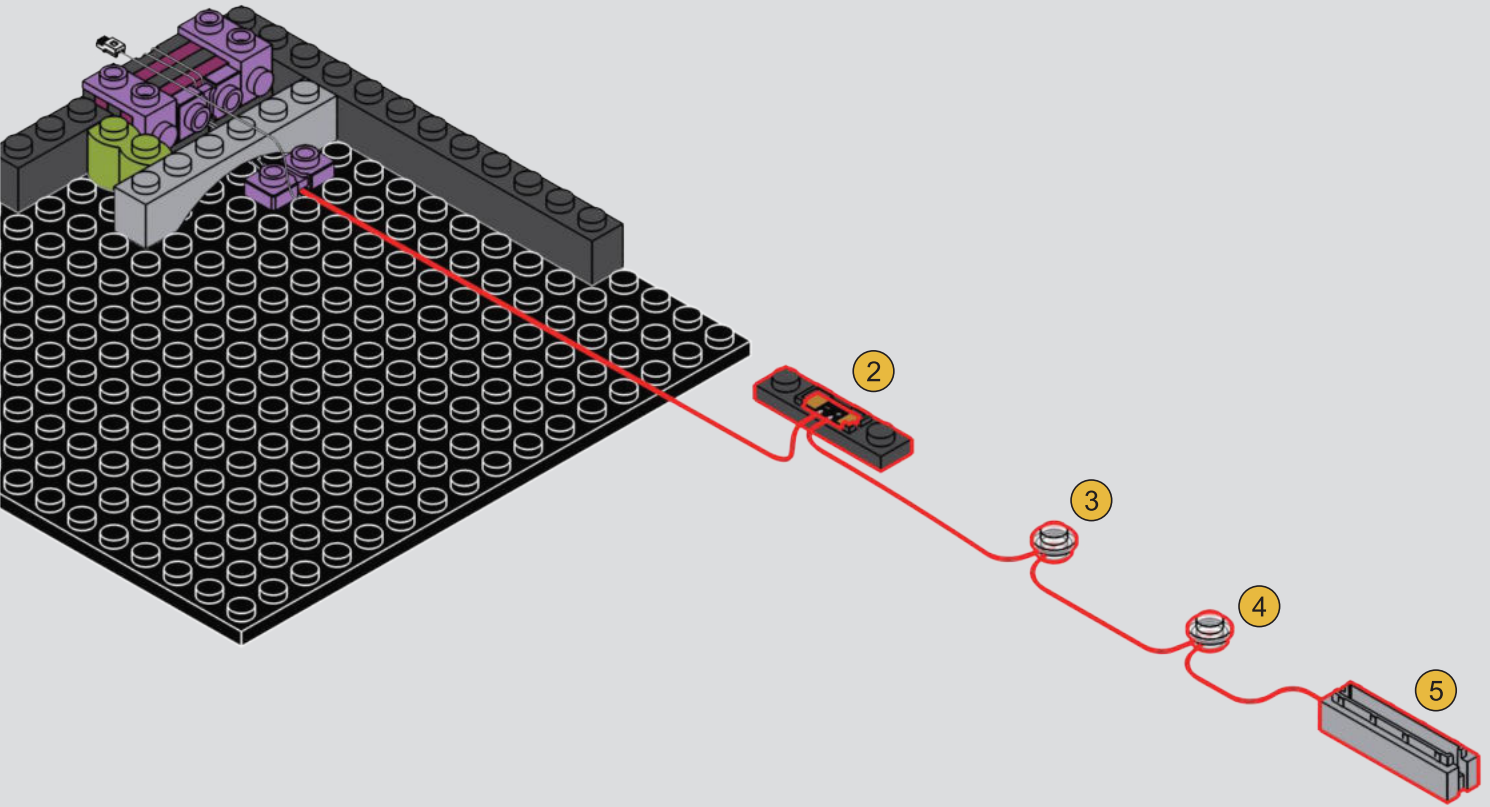

3

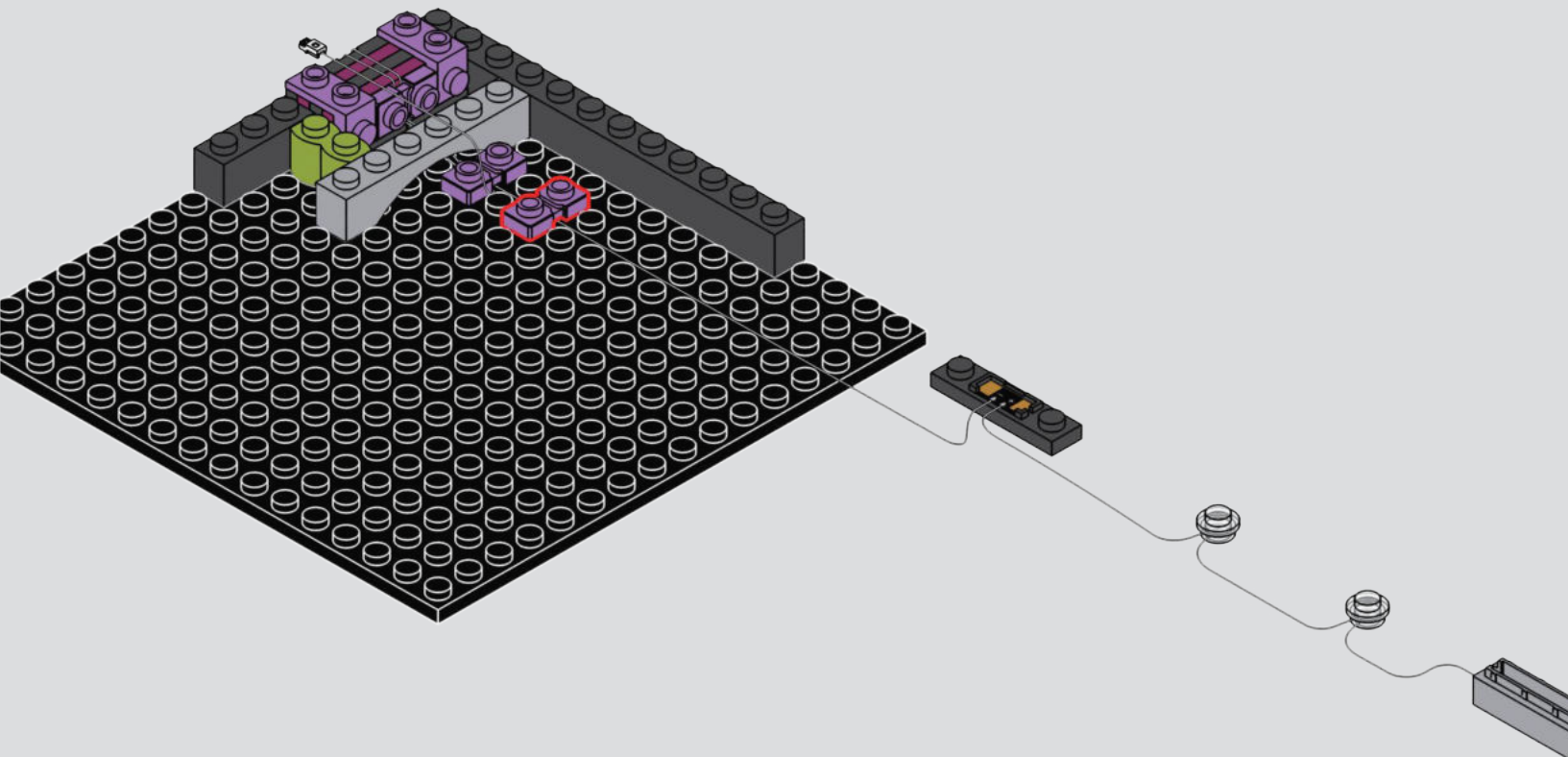

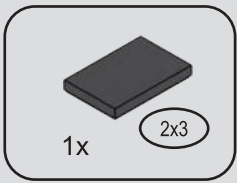

9

1

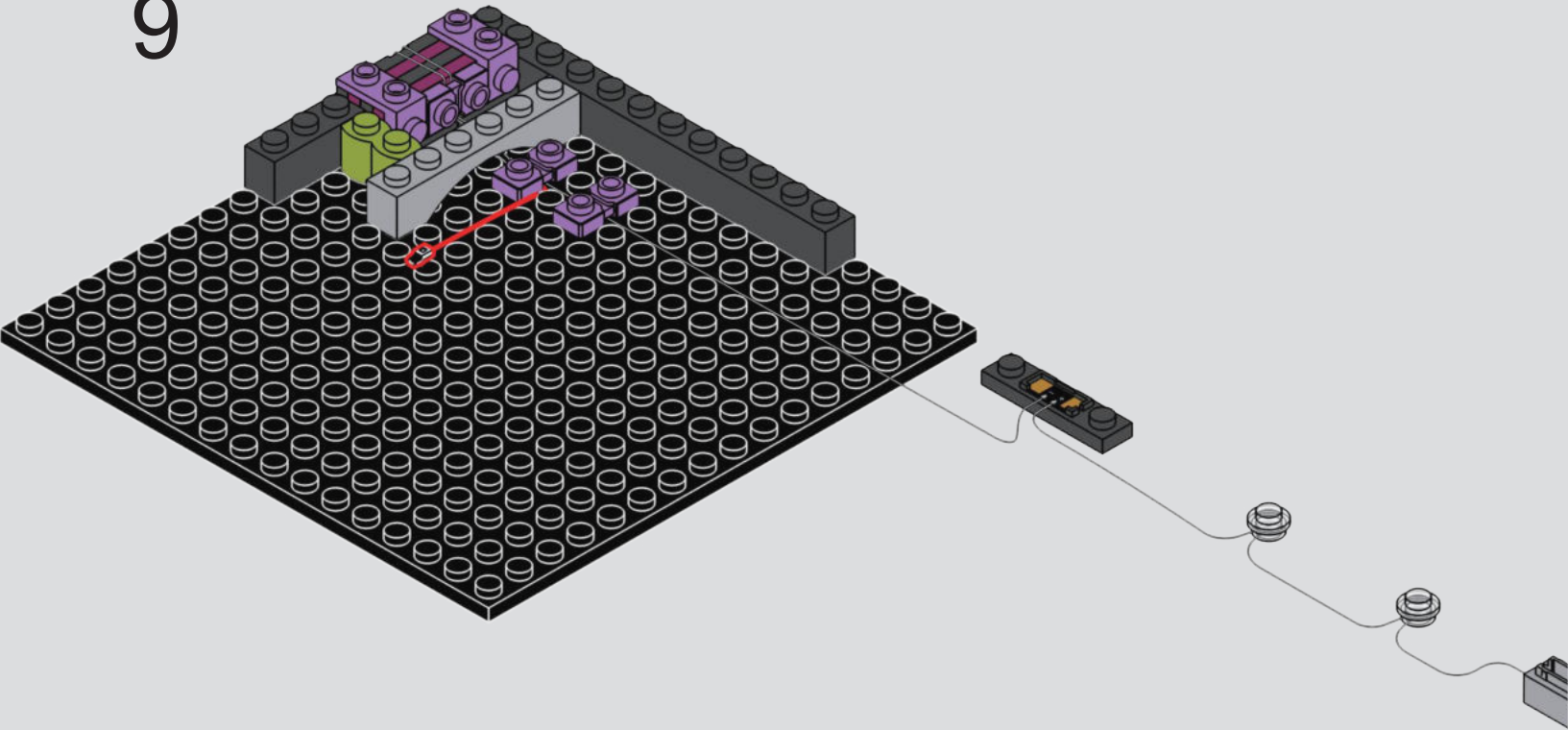

2

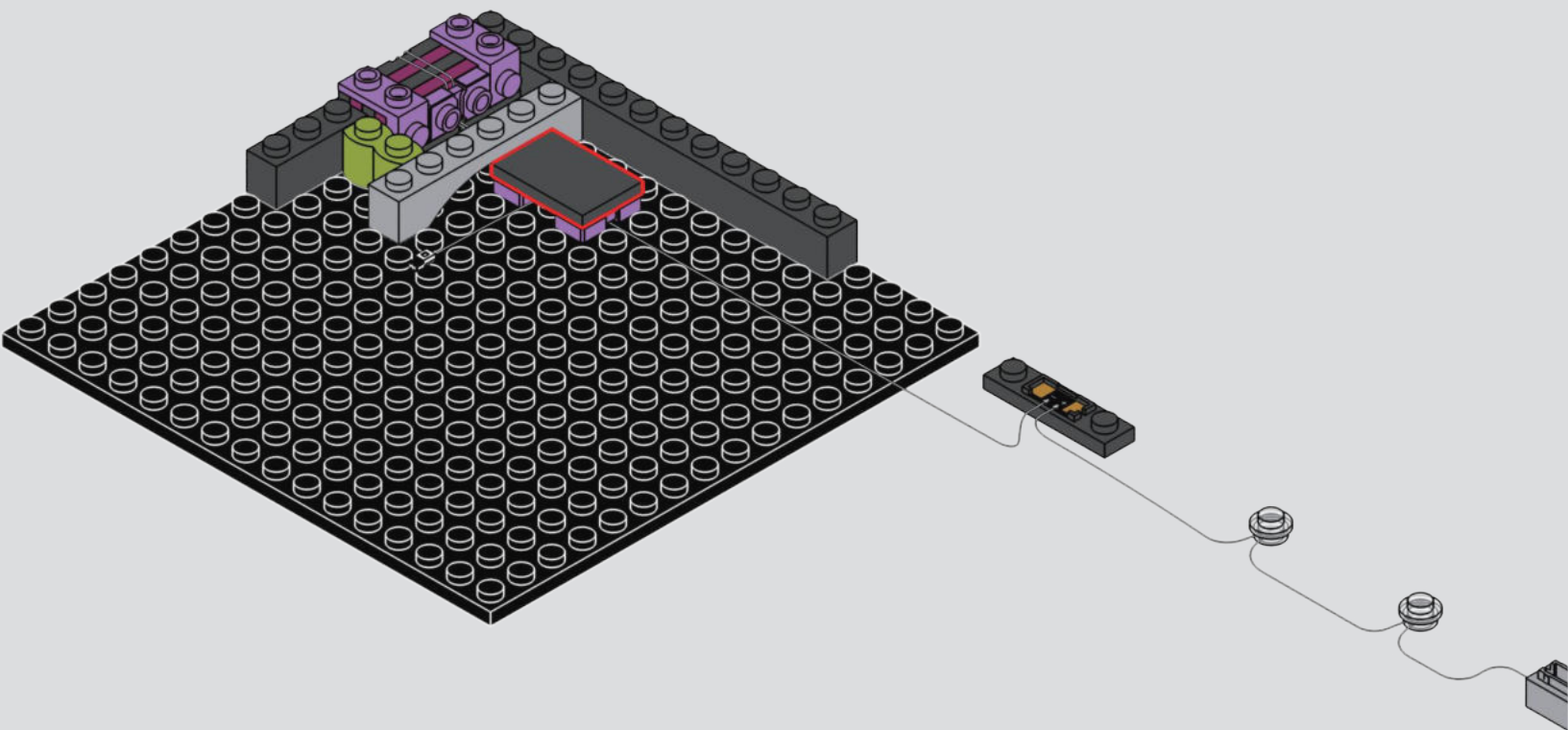

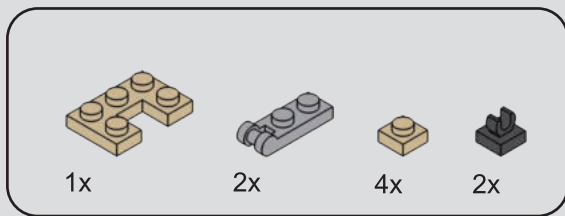

10

1

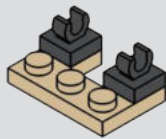

2

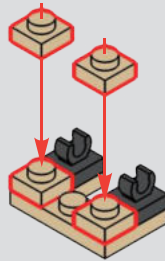

3

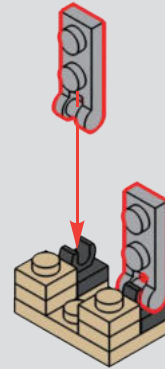

11

1

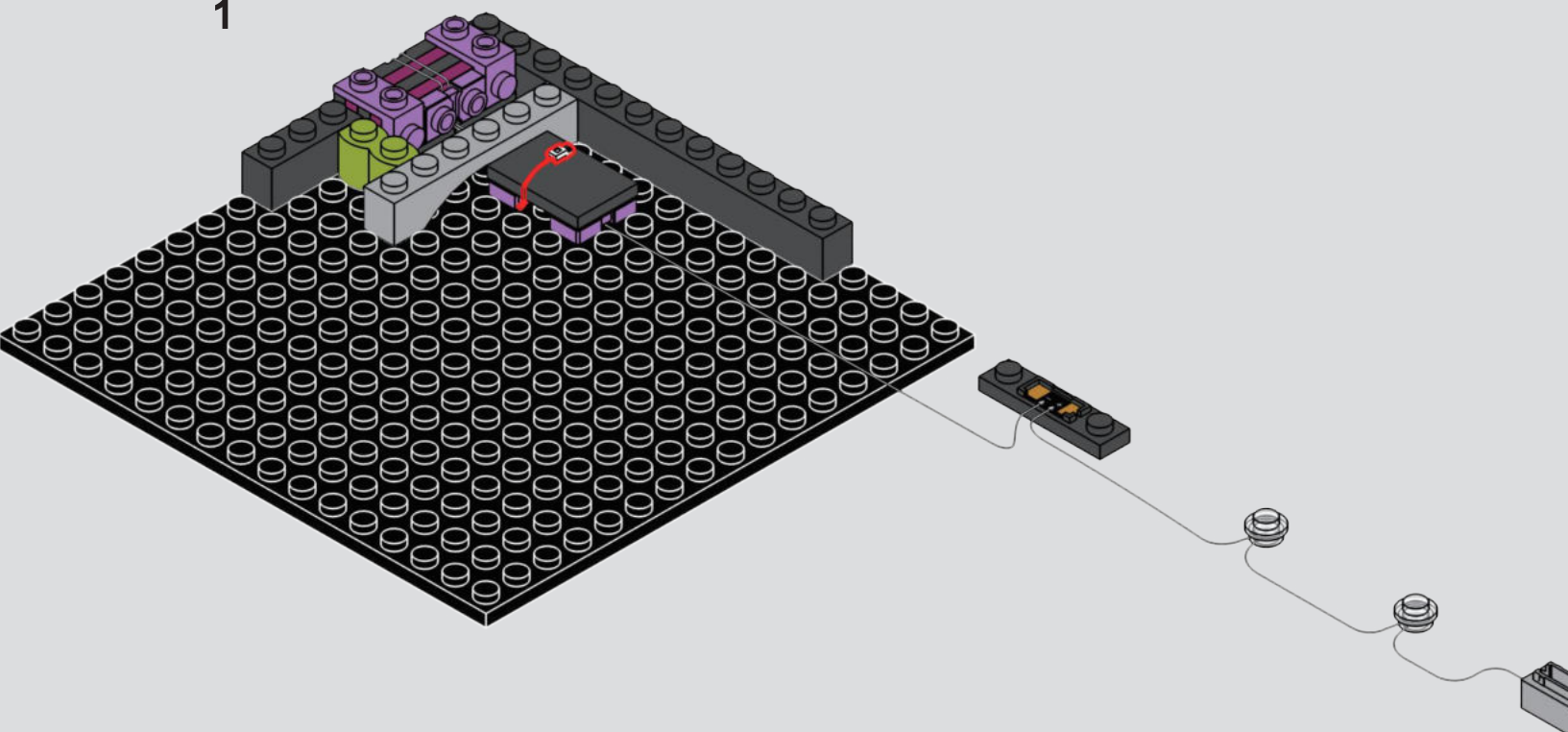

3

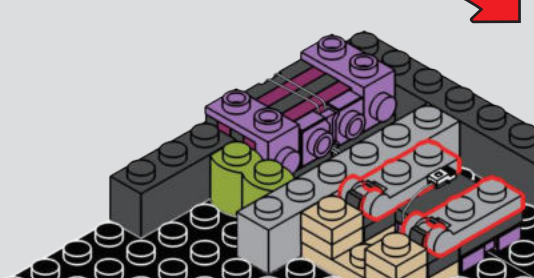
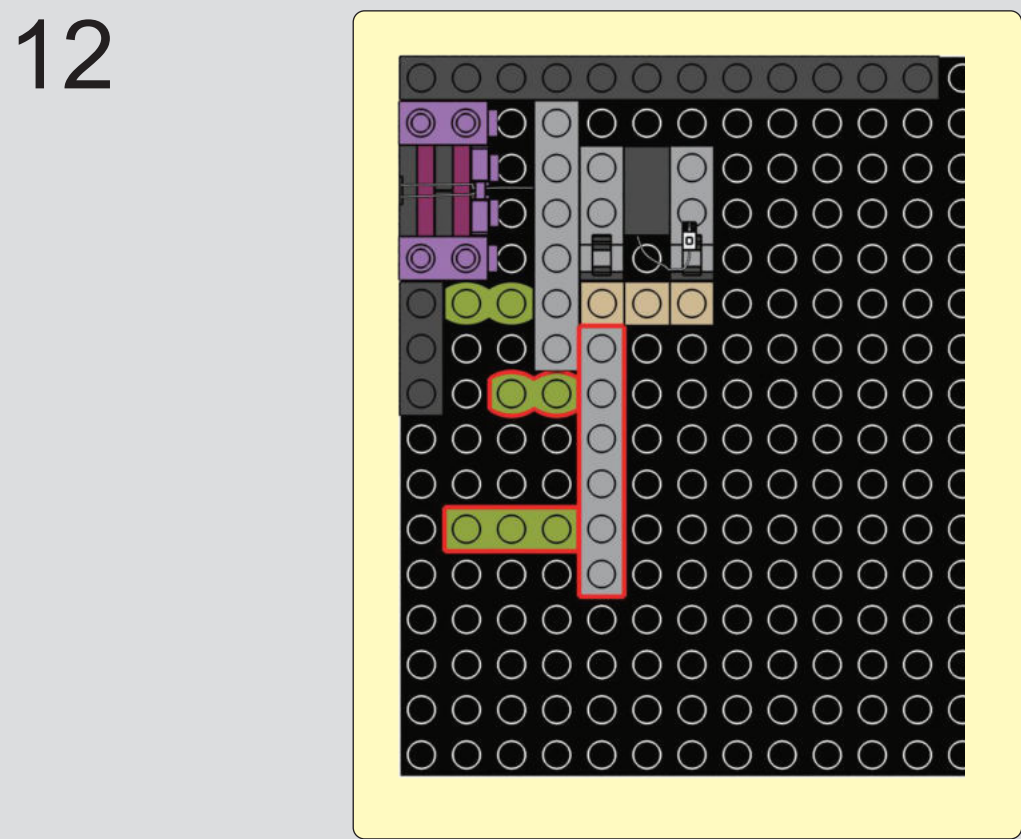
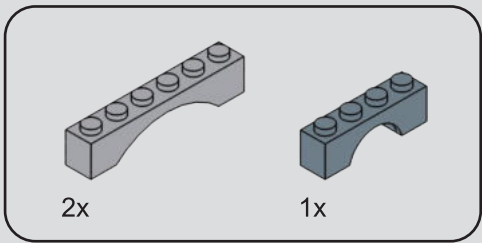

Diagram 3 shows the removal of a grey 1x4 Technic beam from the top of the assembly. A red arrow points to the beam, indicating it should be lifted off.





13



1

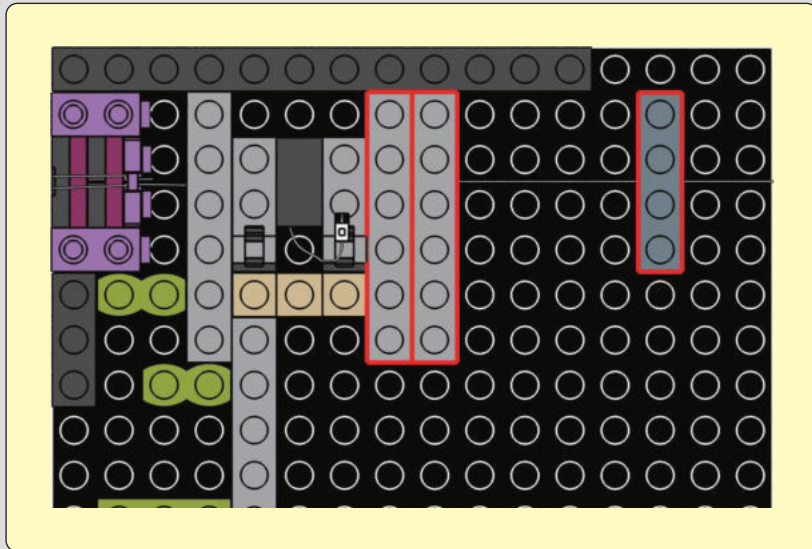
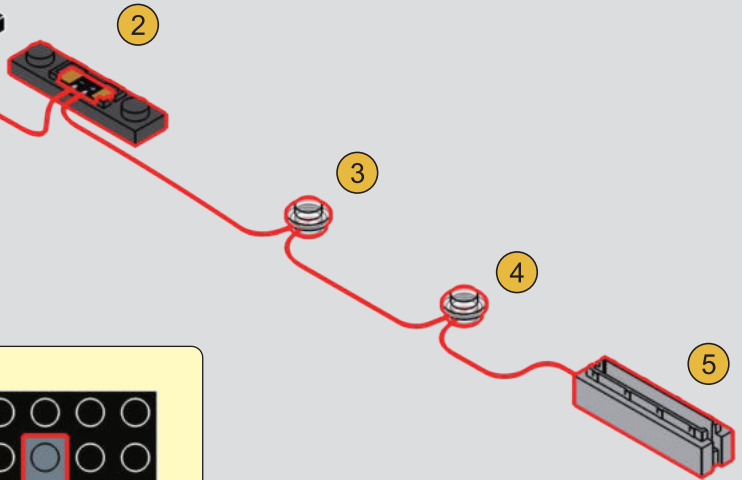

2



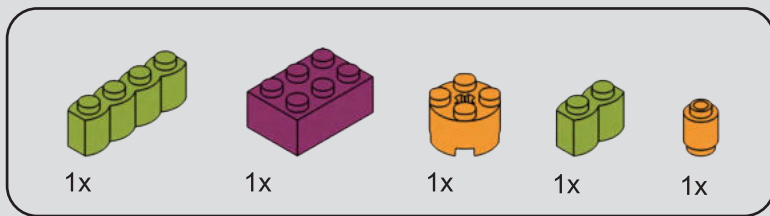

14

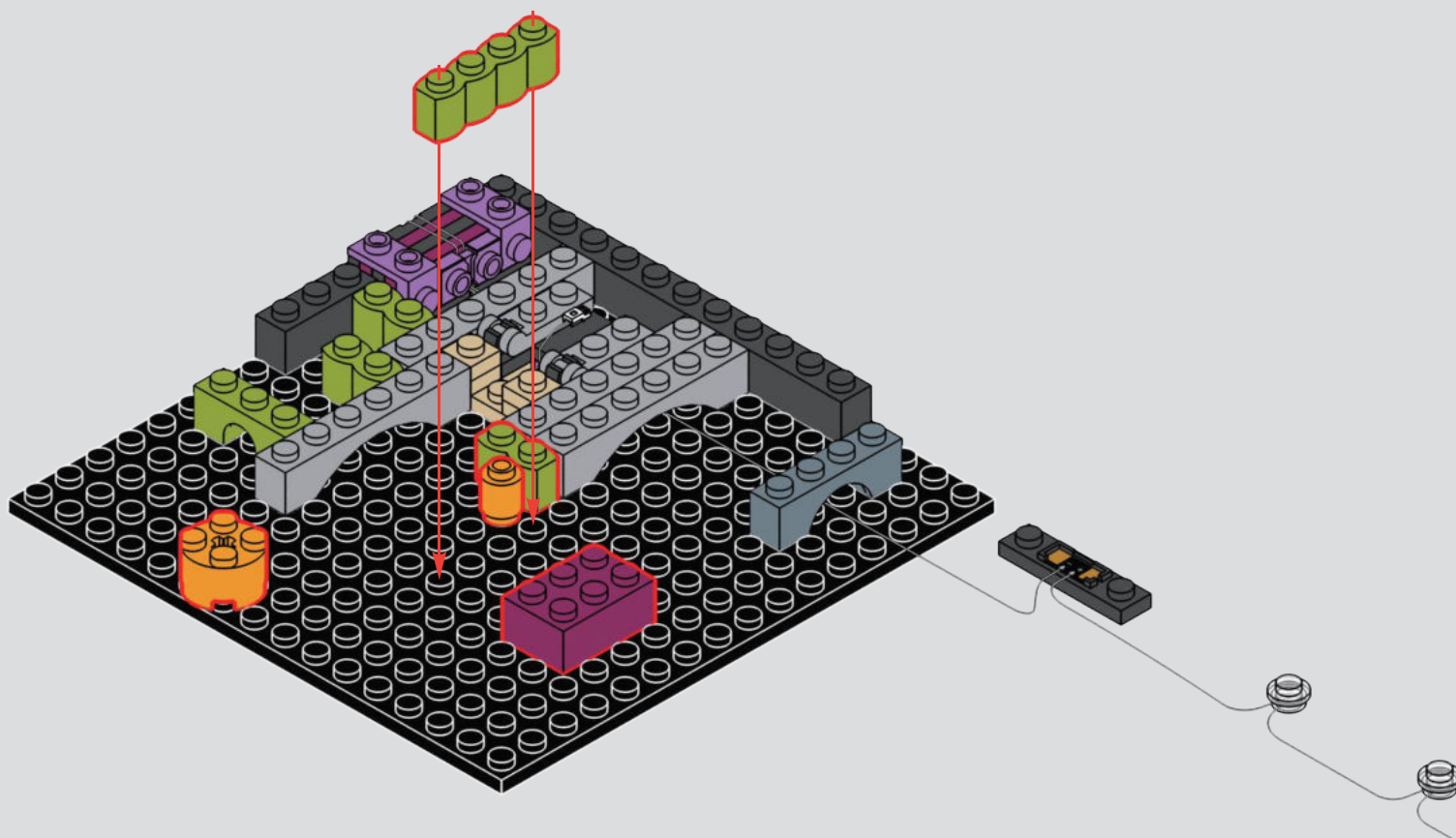
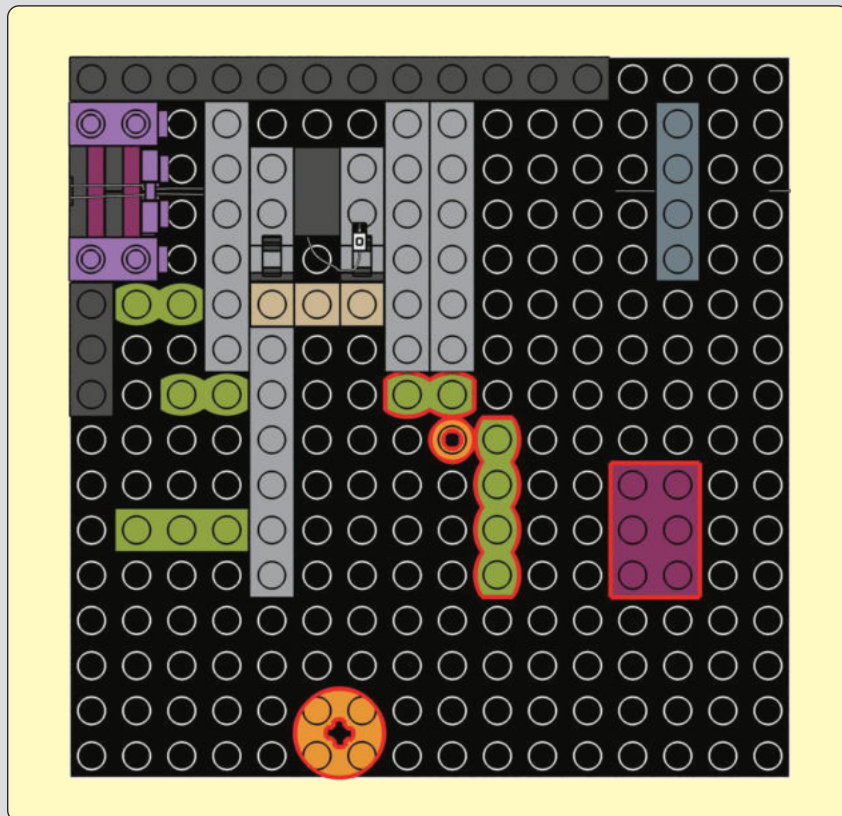

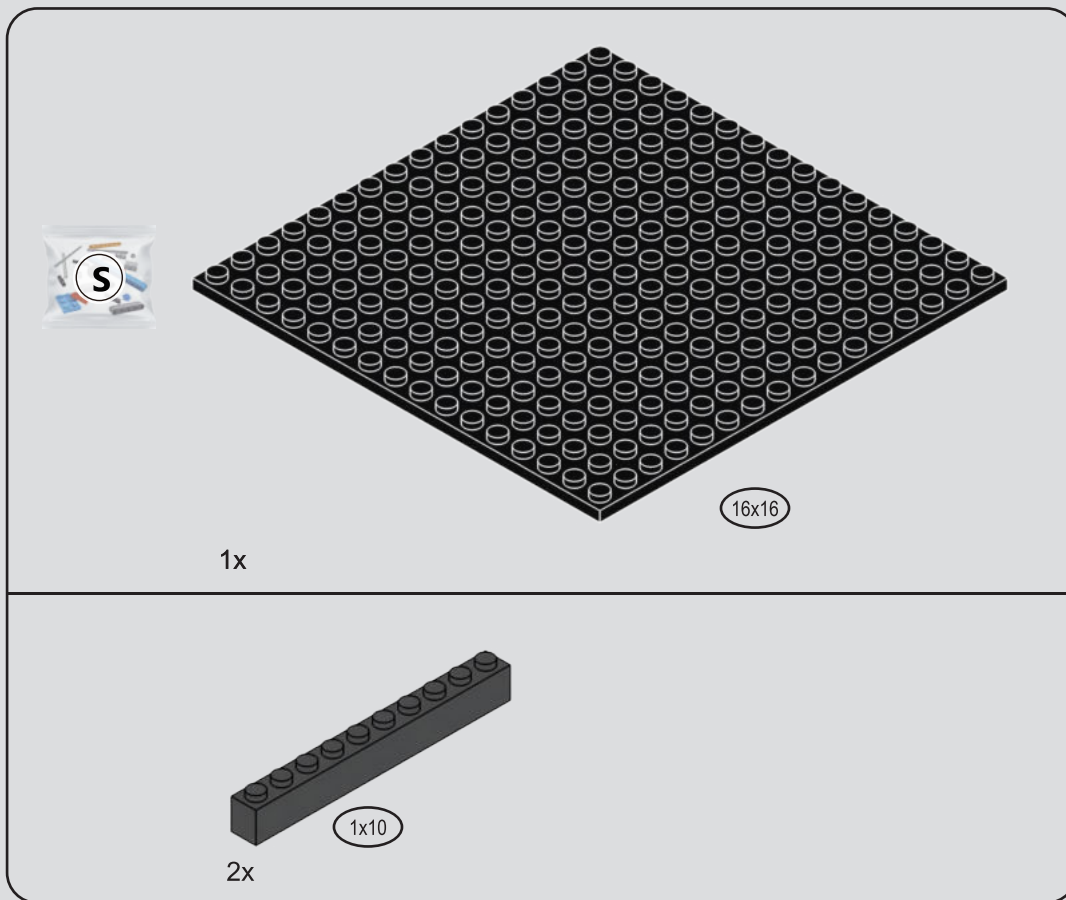

15

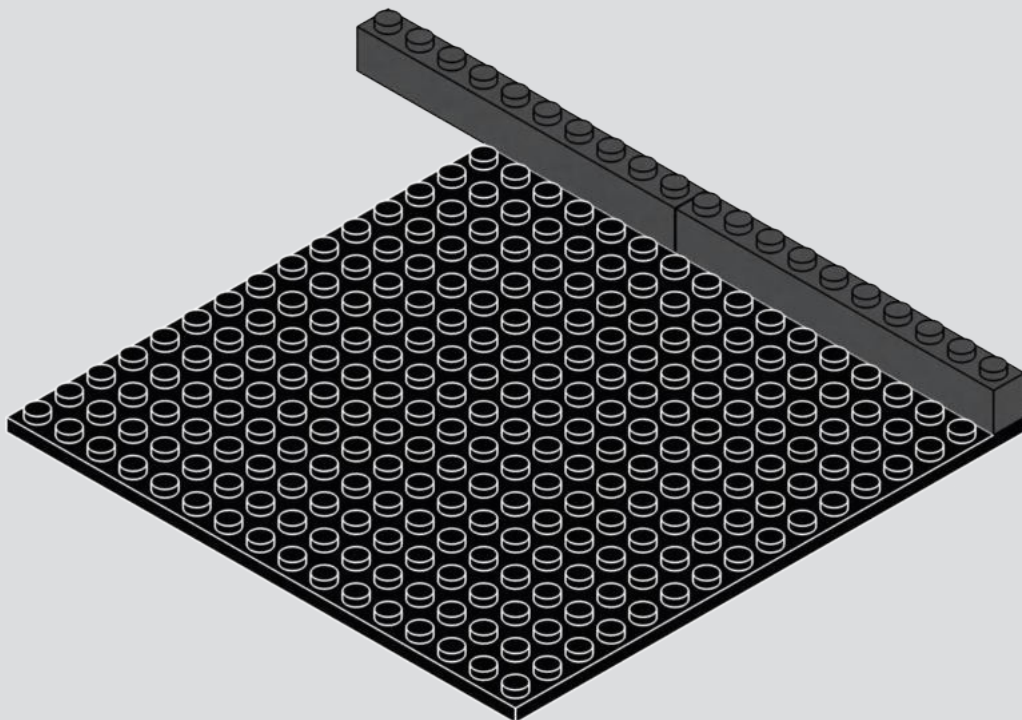

1

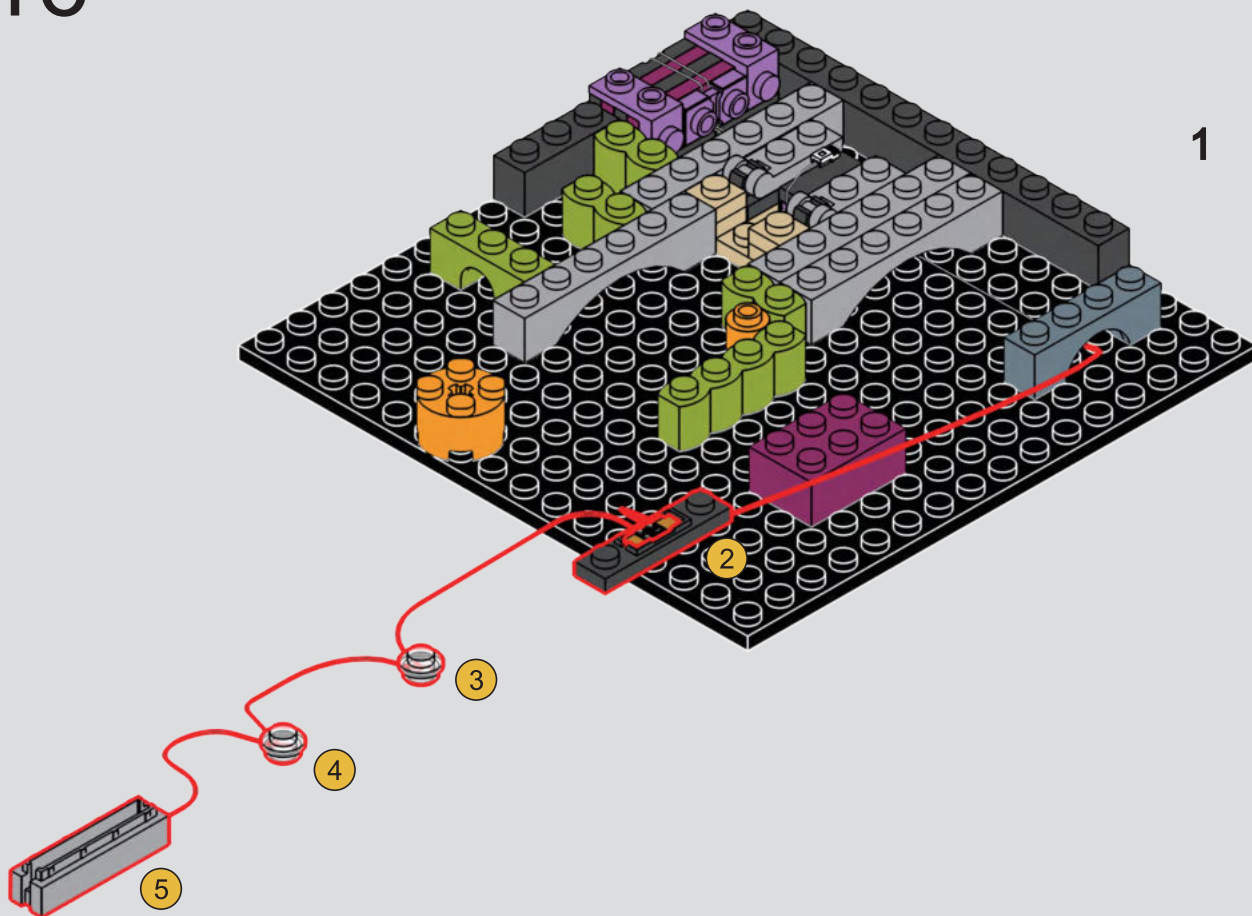

2

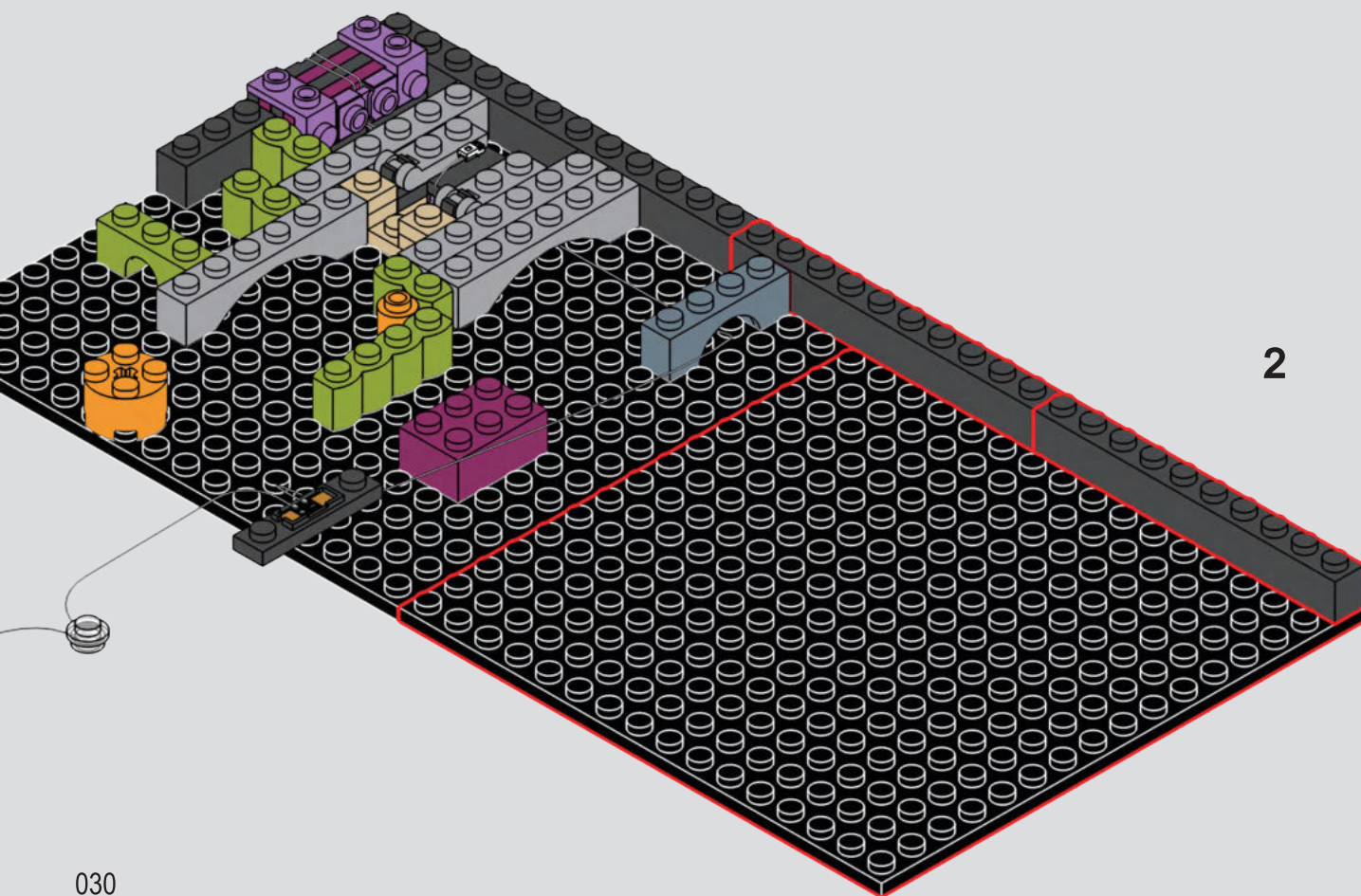

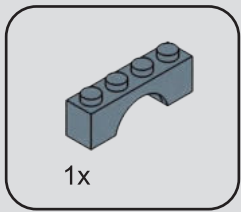

17

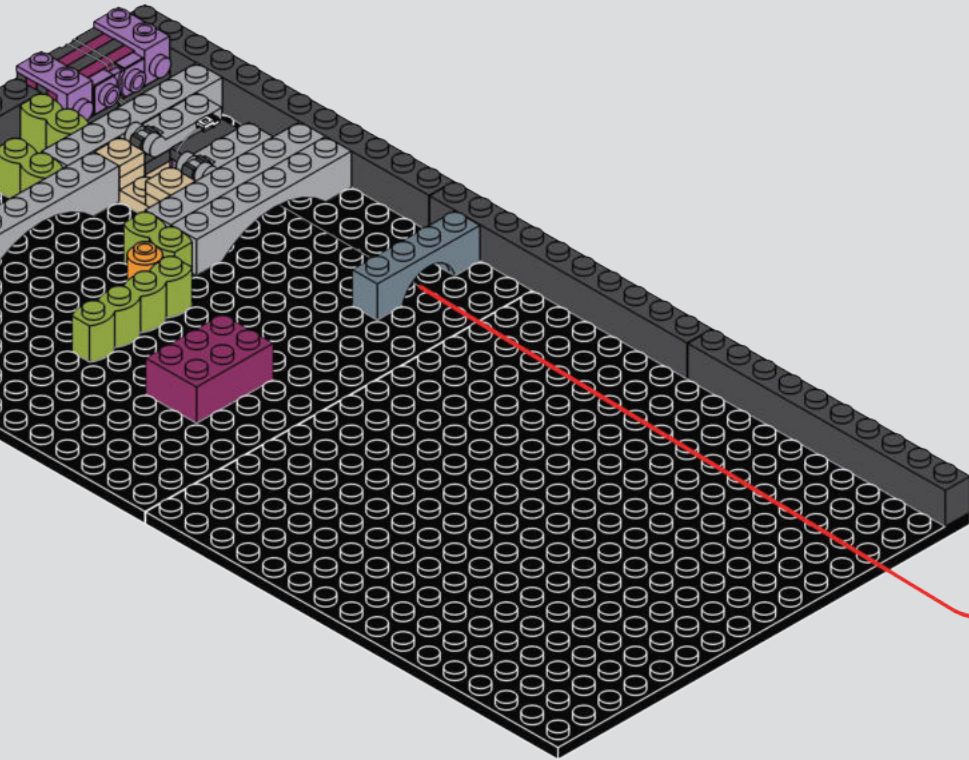

1

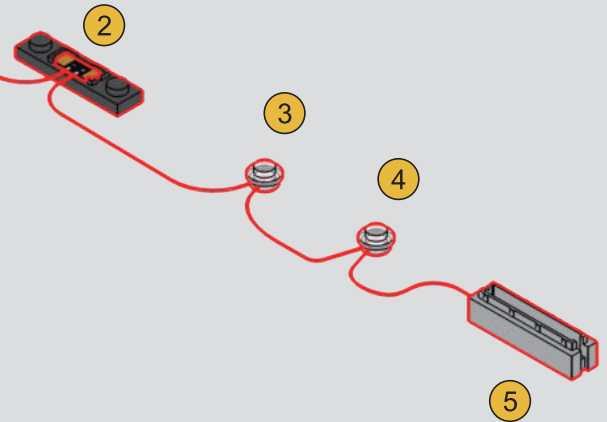

2

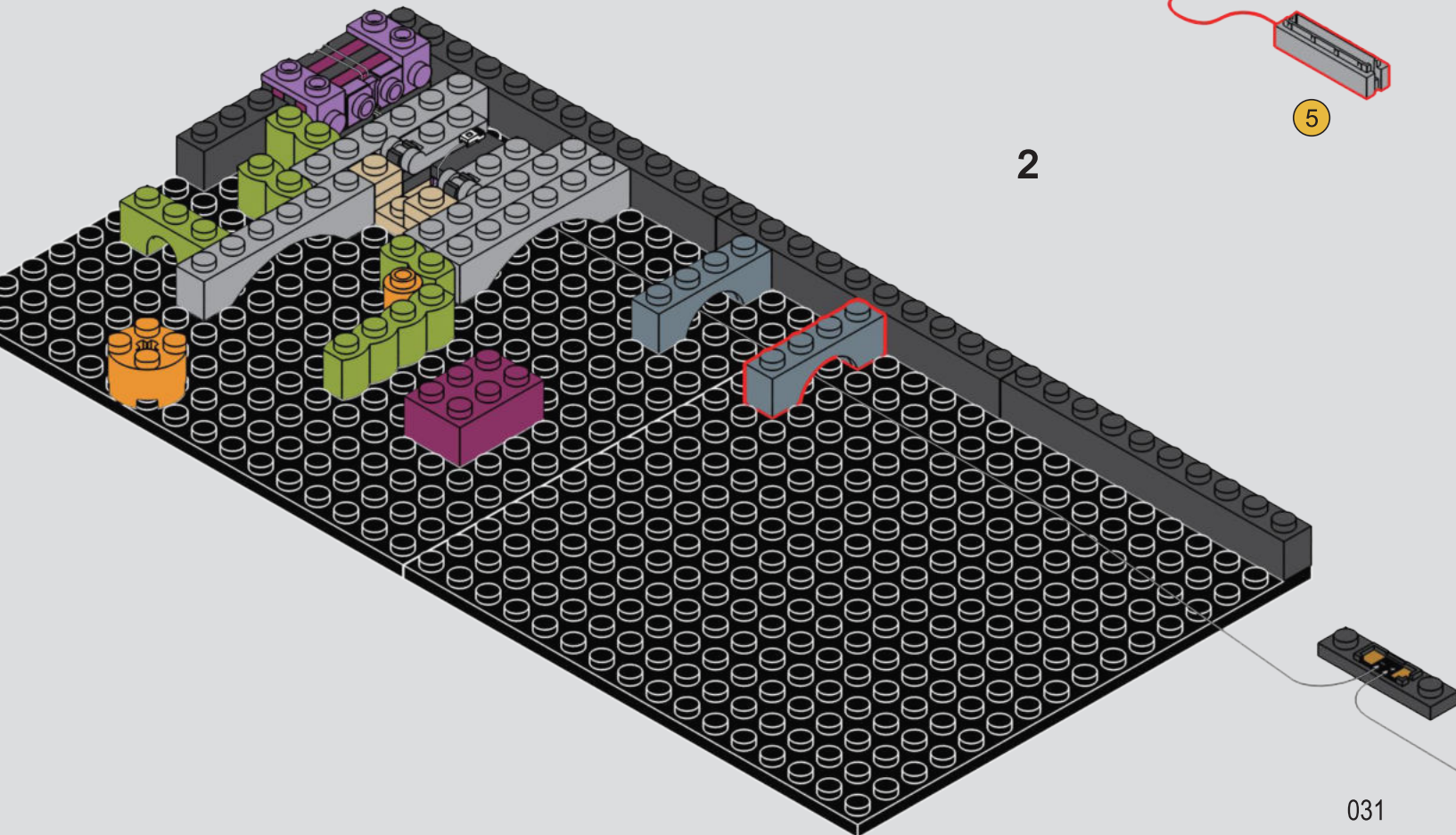

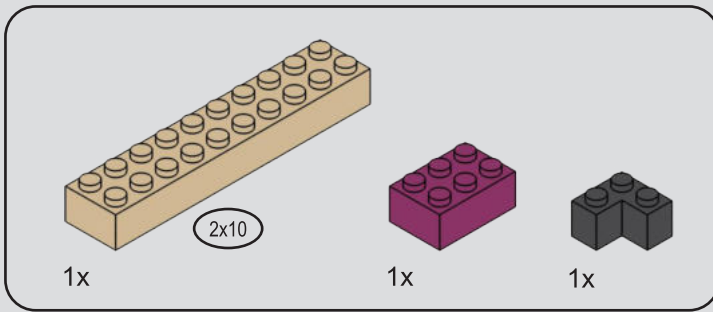

18

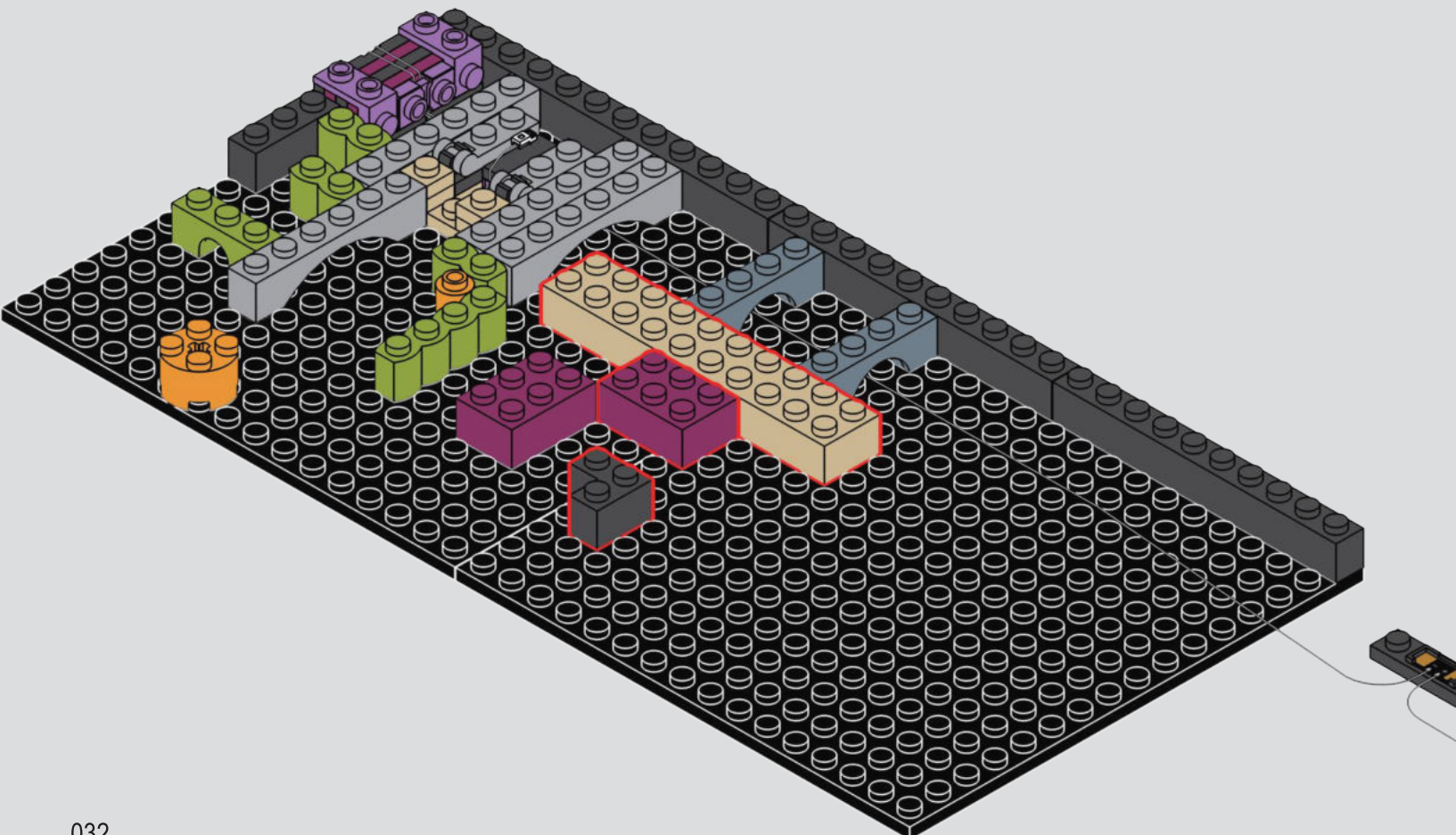
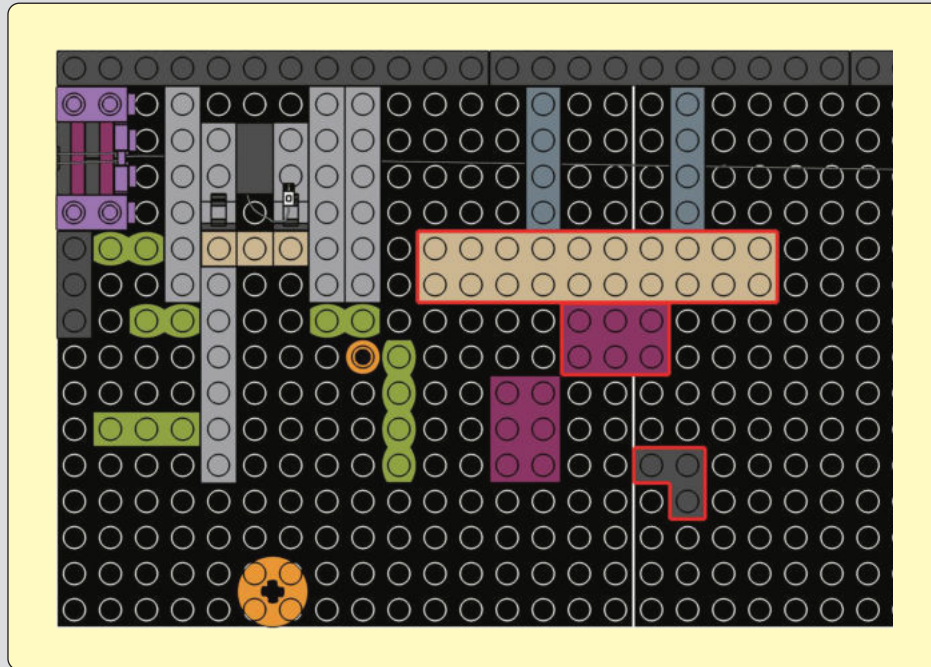

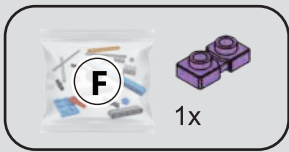

19

1

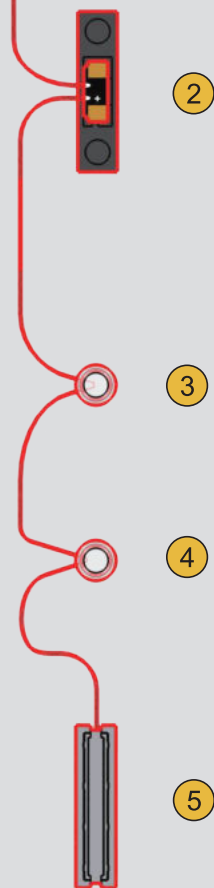
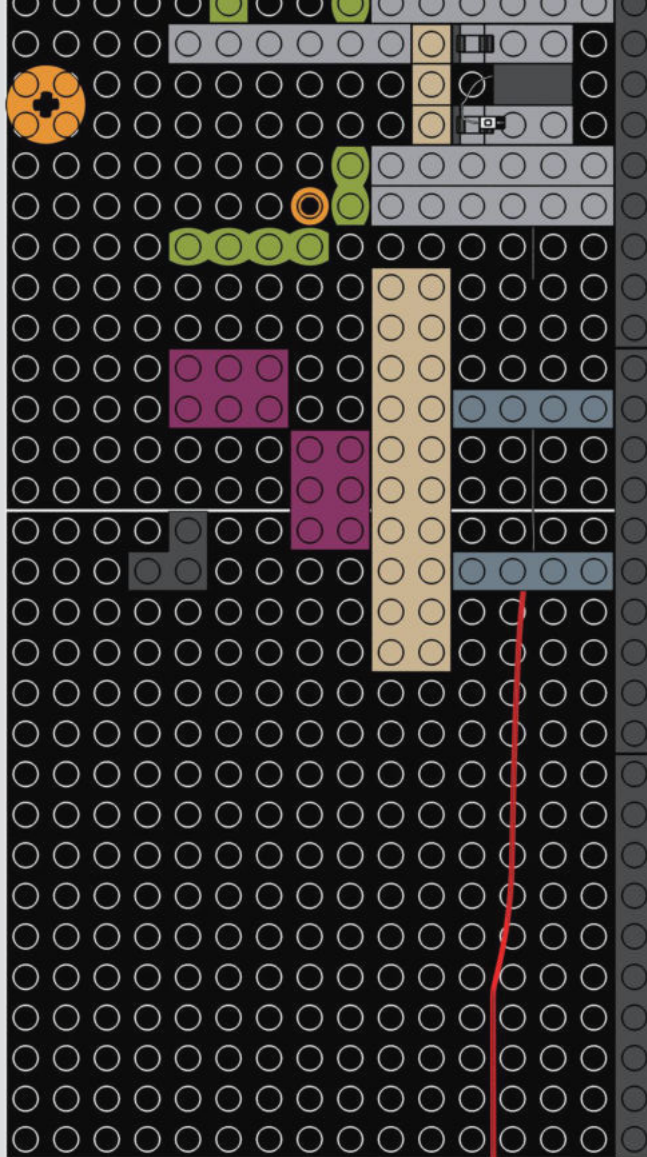



2

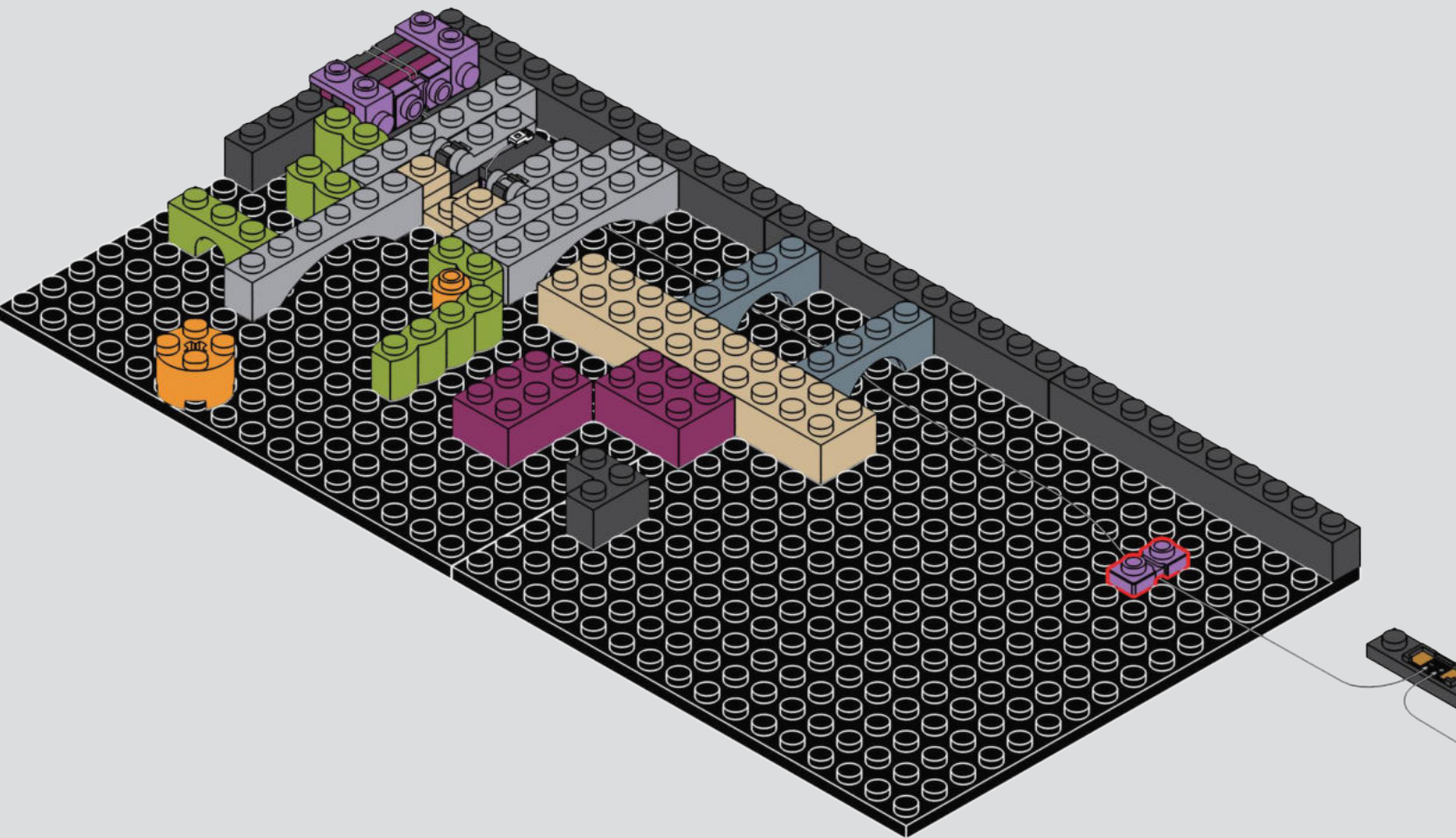

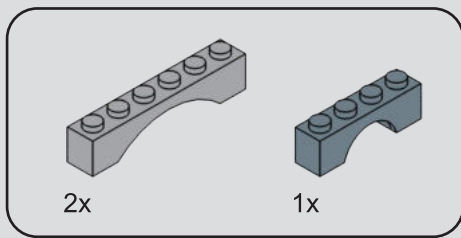

20

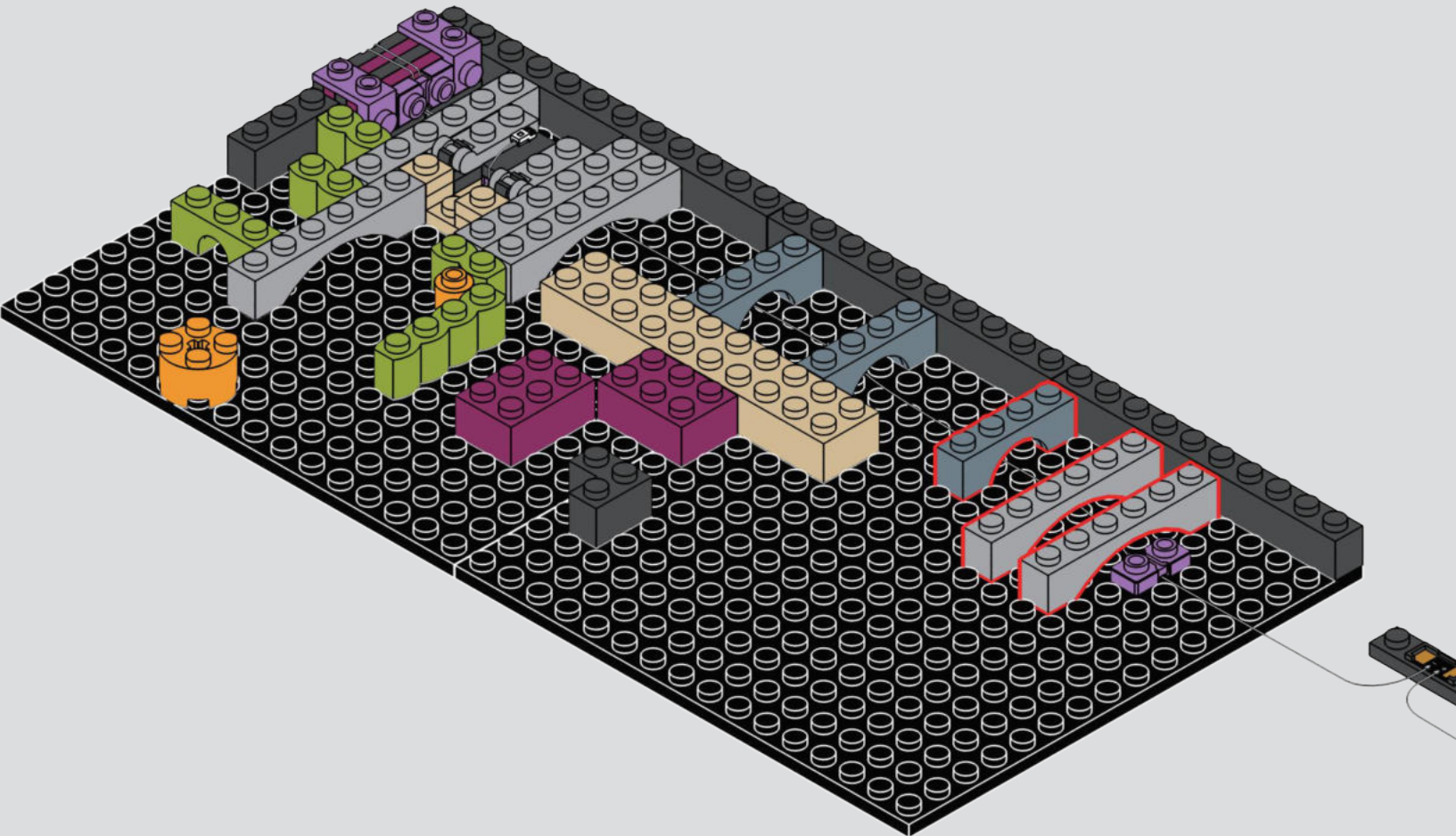
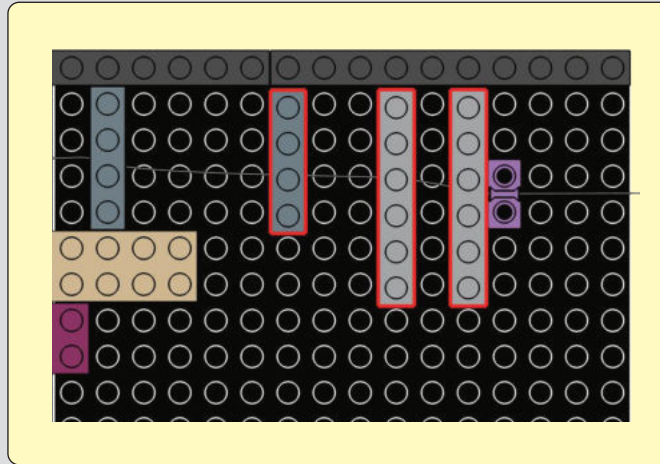

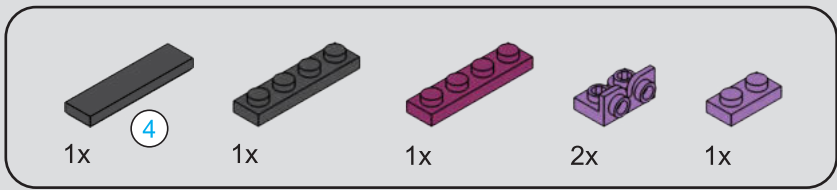

21

1

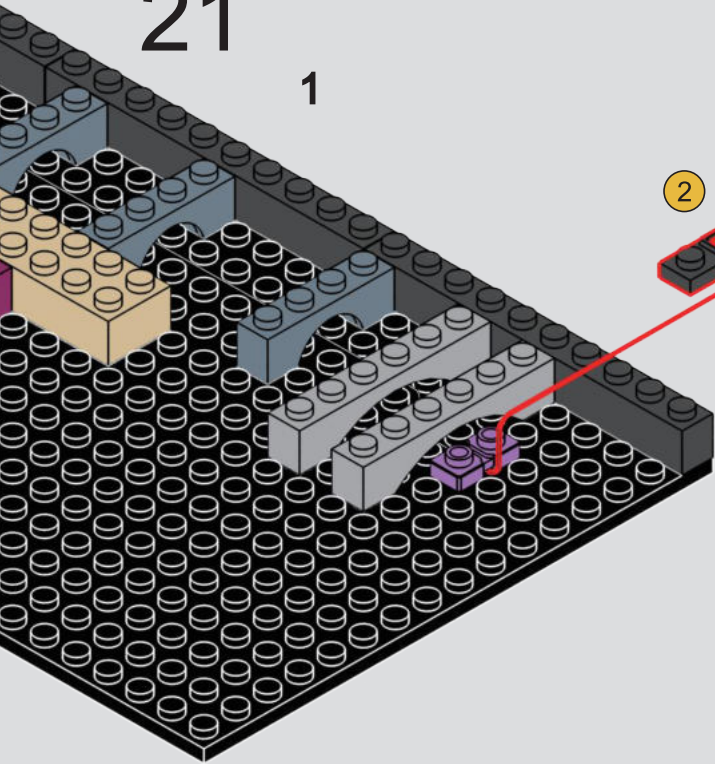

2

3

4

5

2

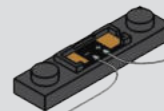
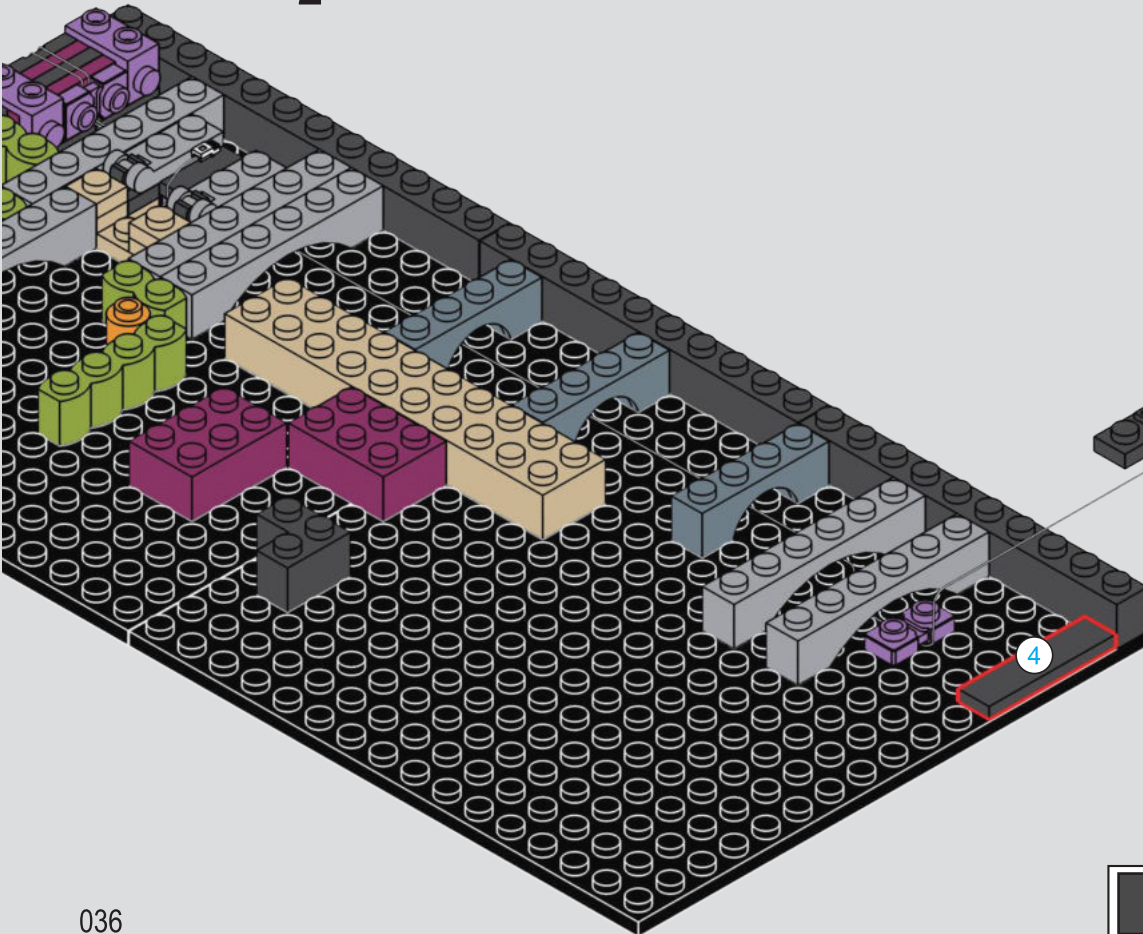

4

3

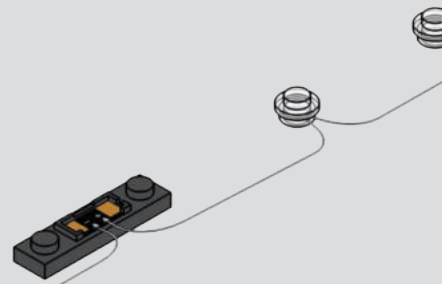
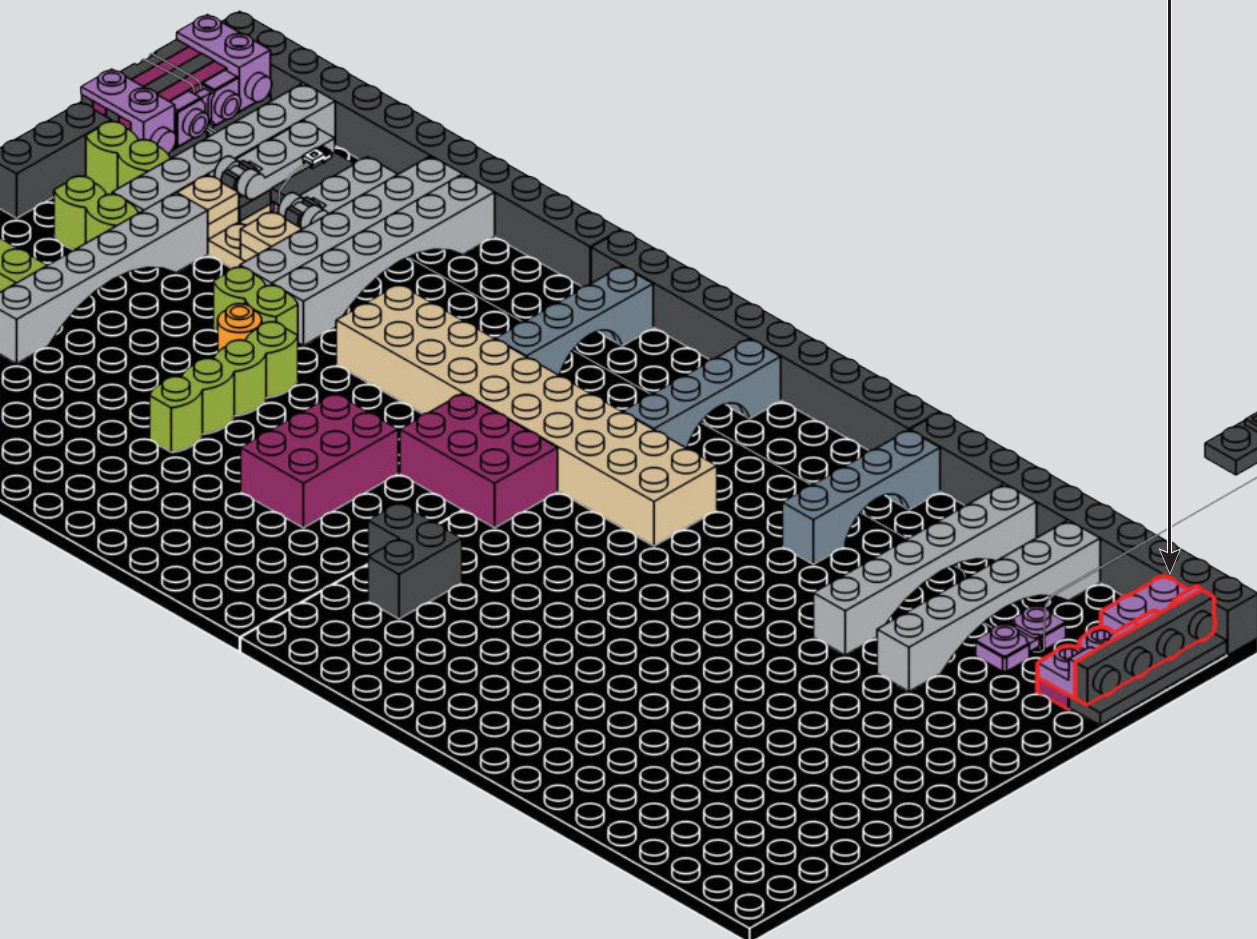
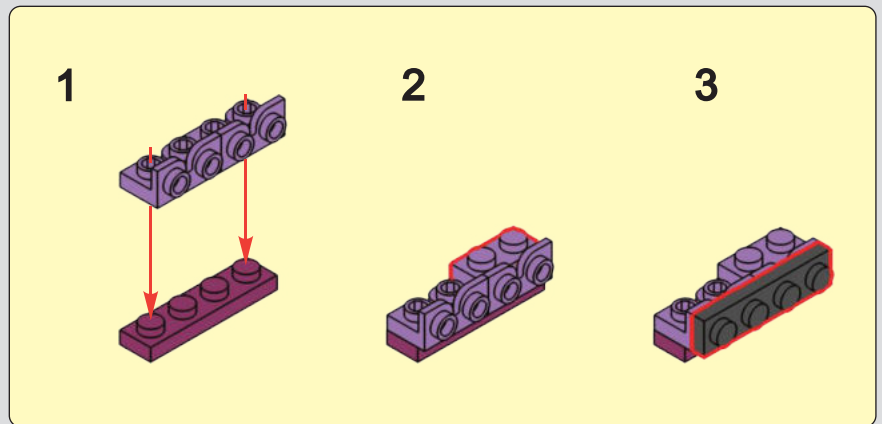

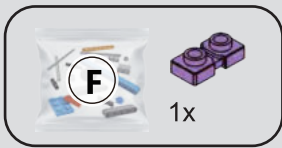

22

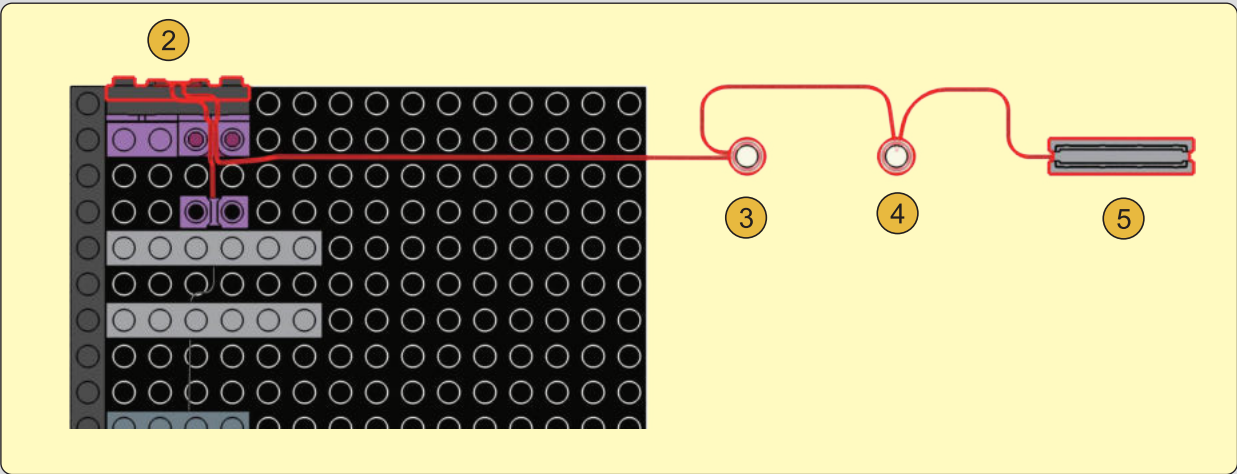

1

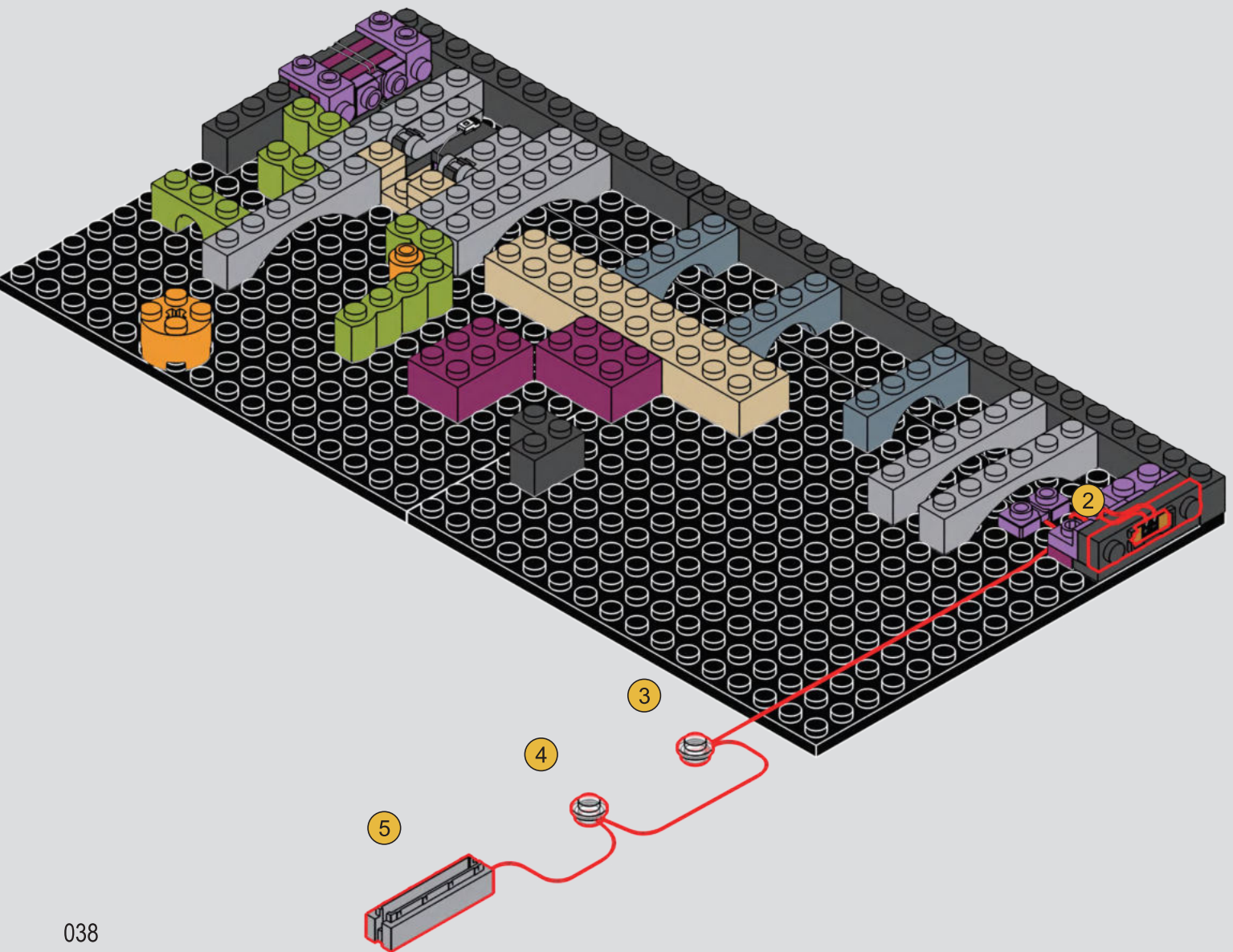

2

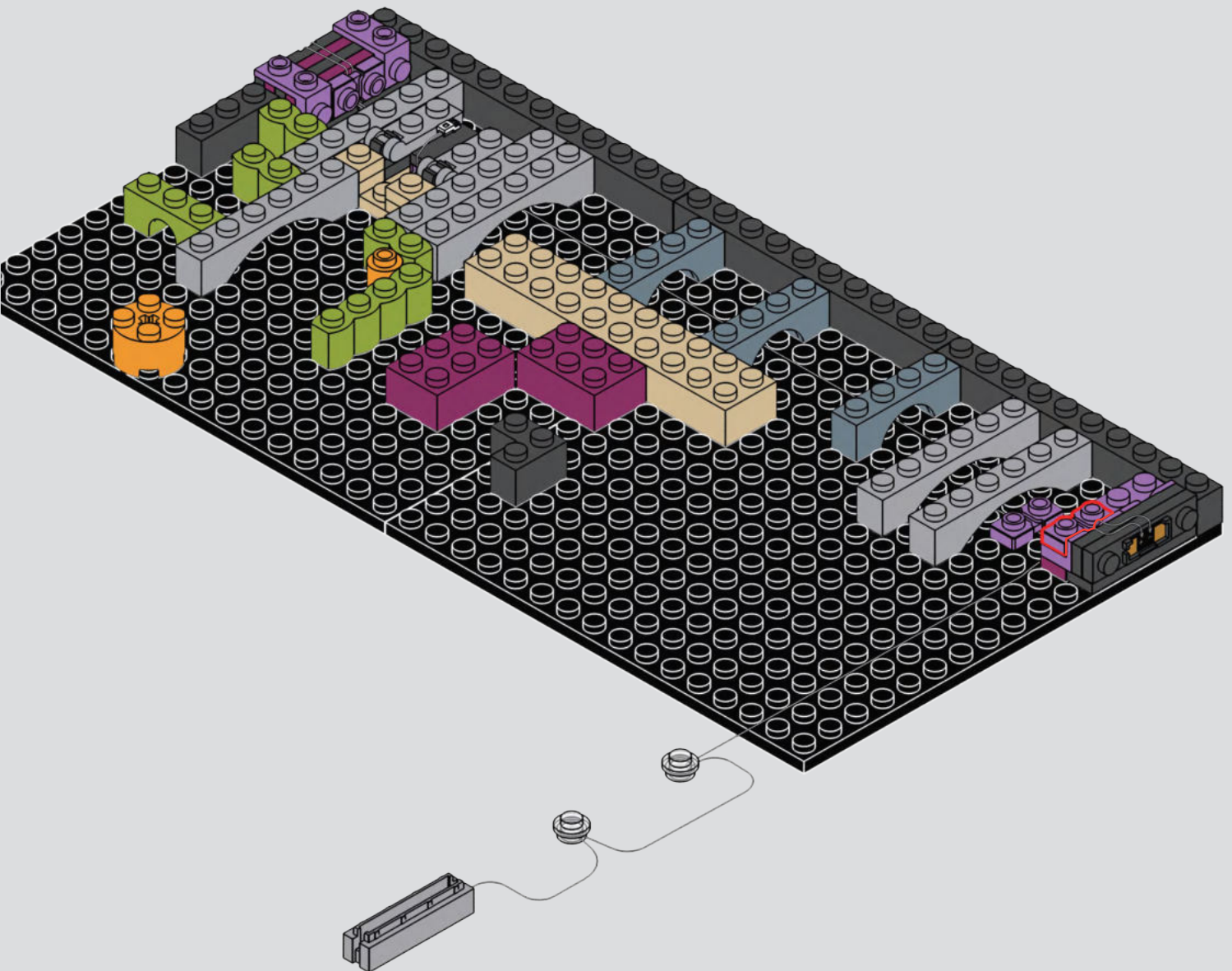

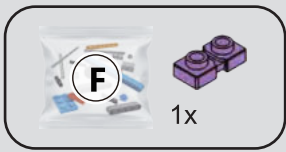

23

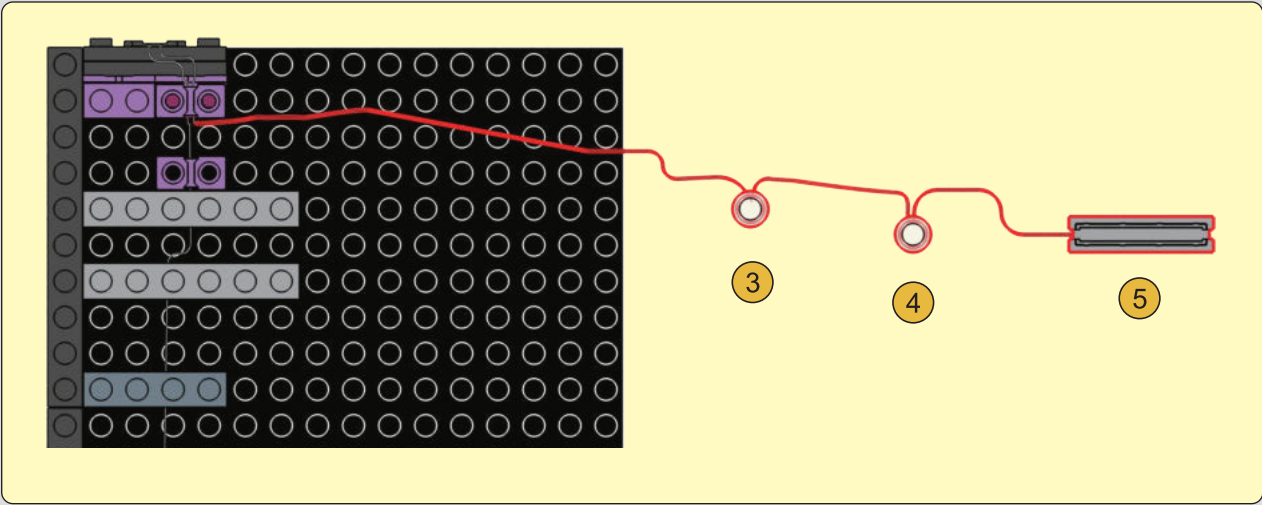

1

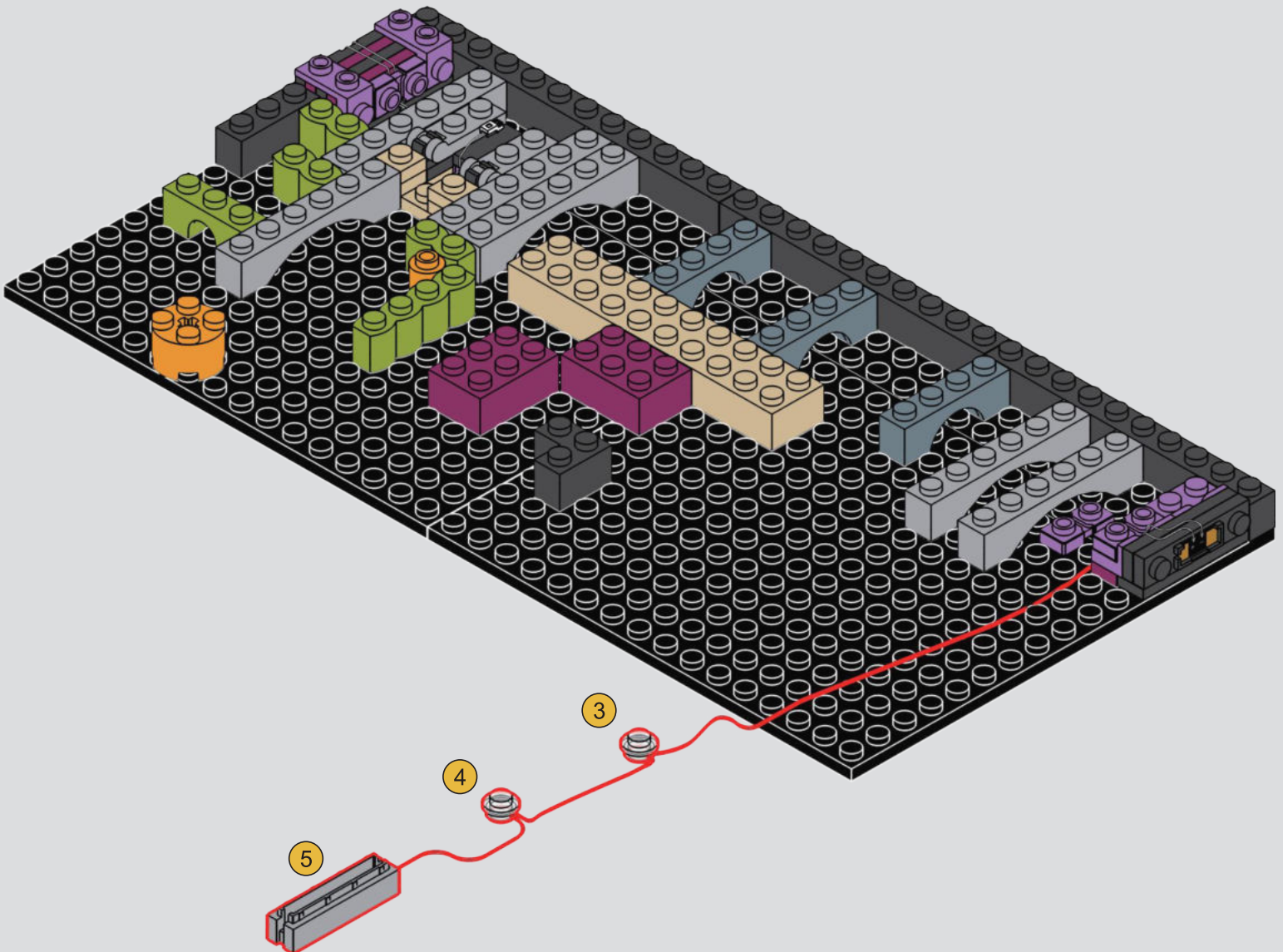

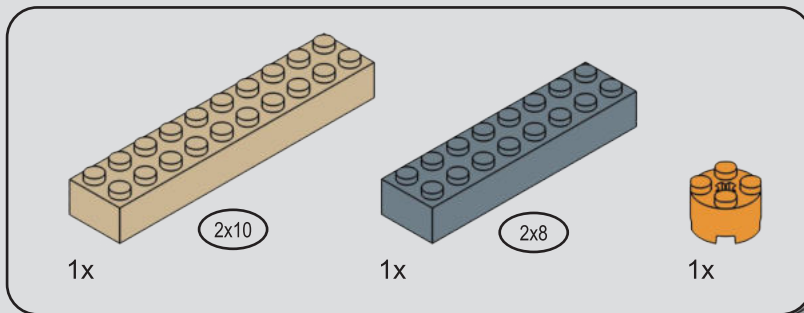
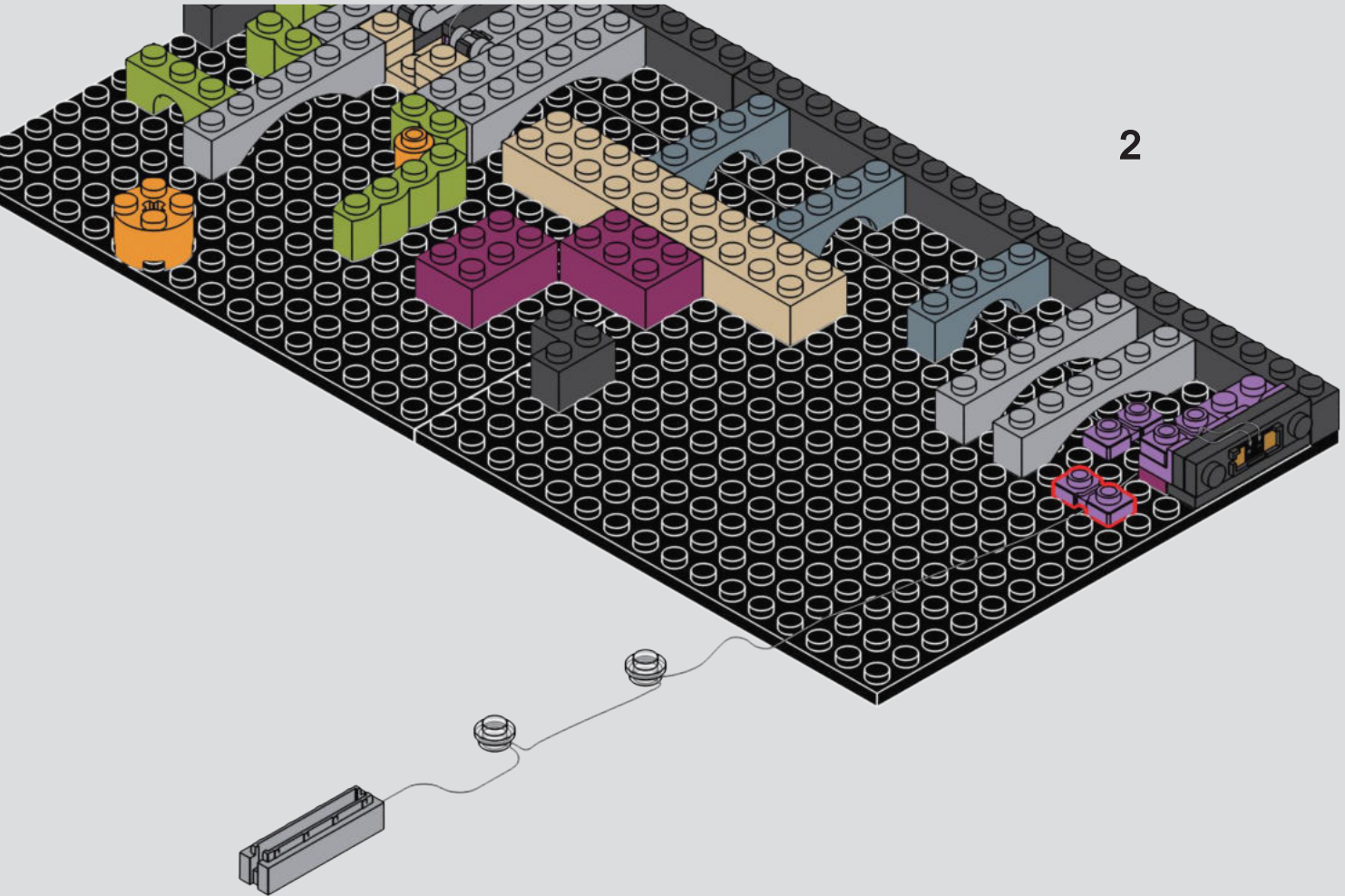

24

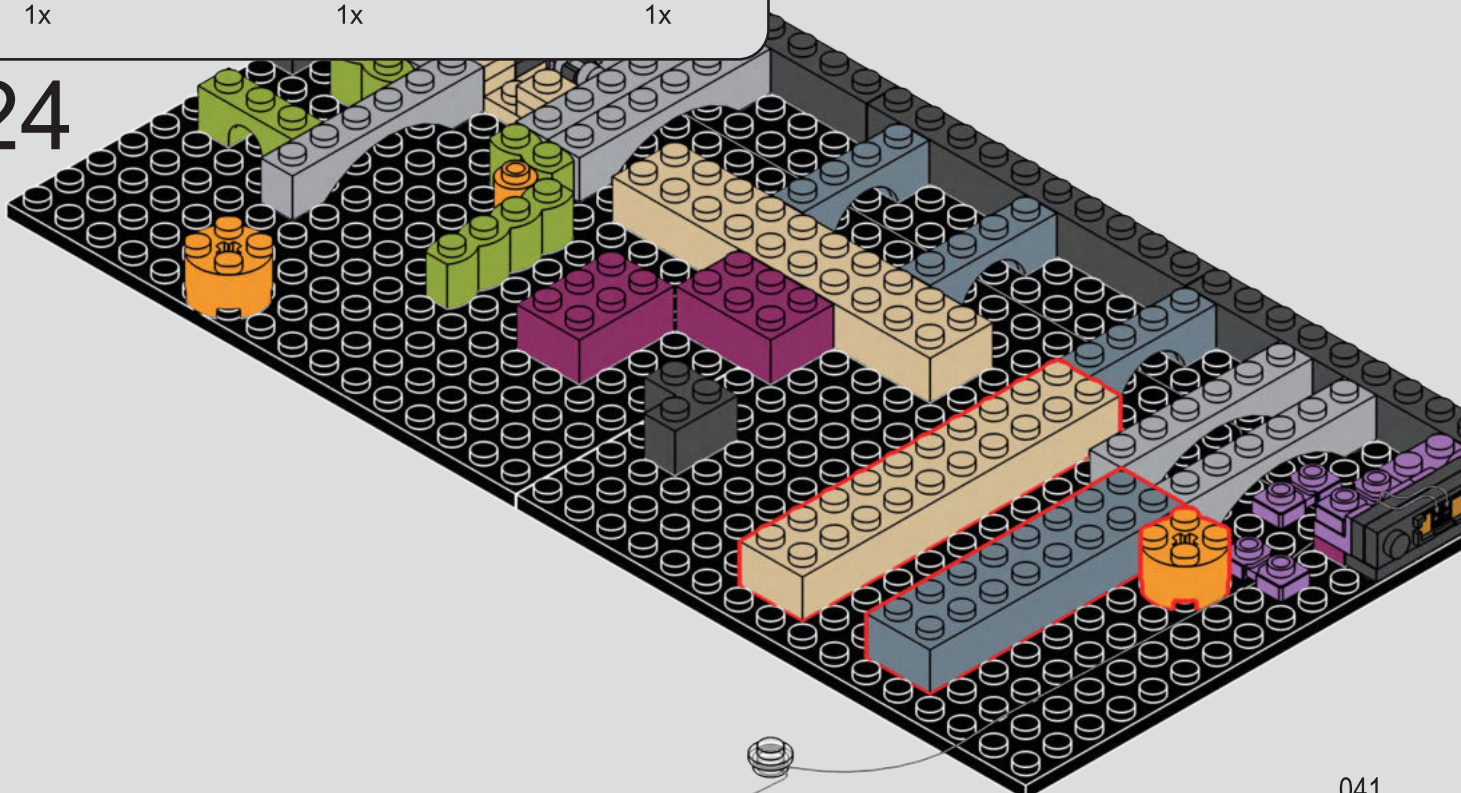

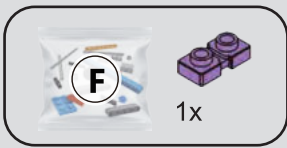

25

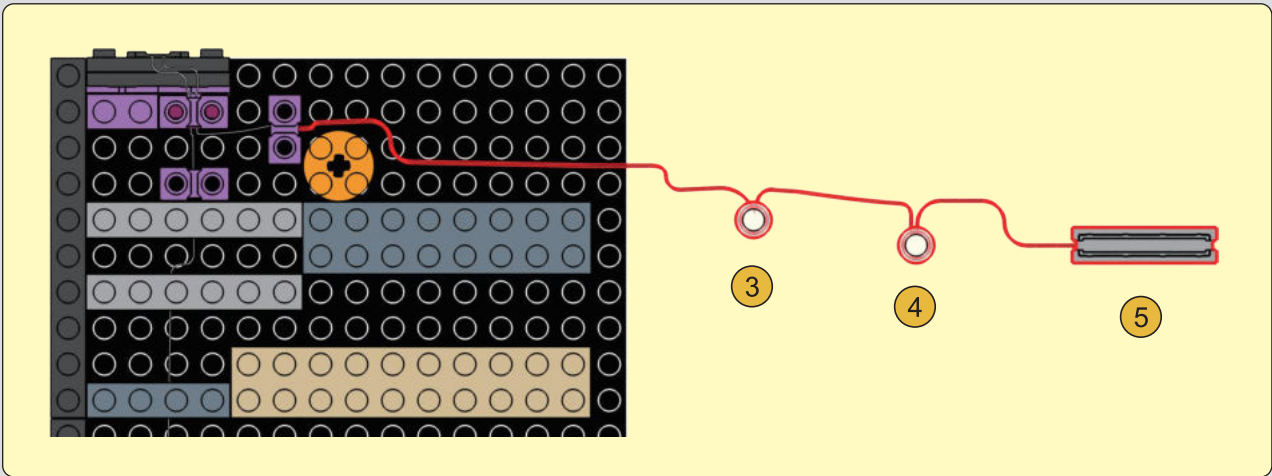

1

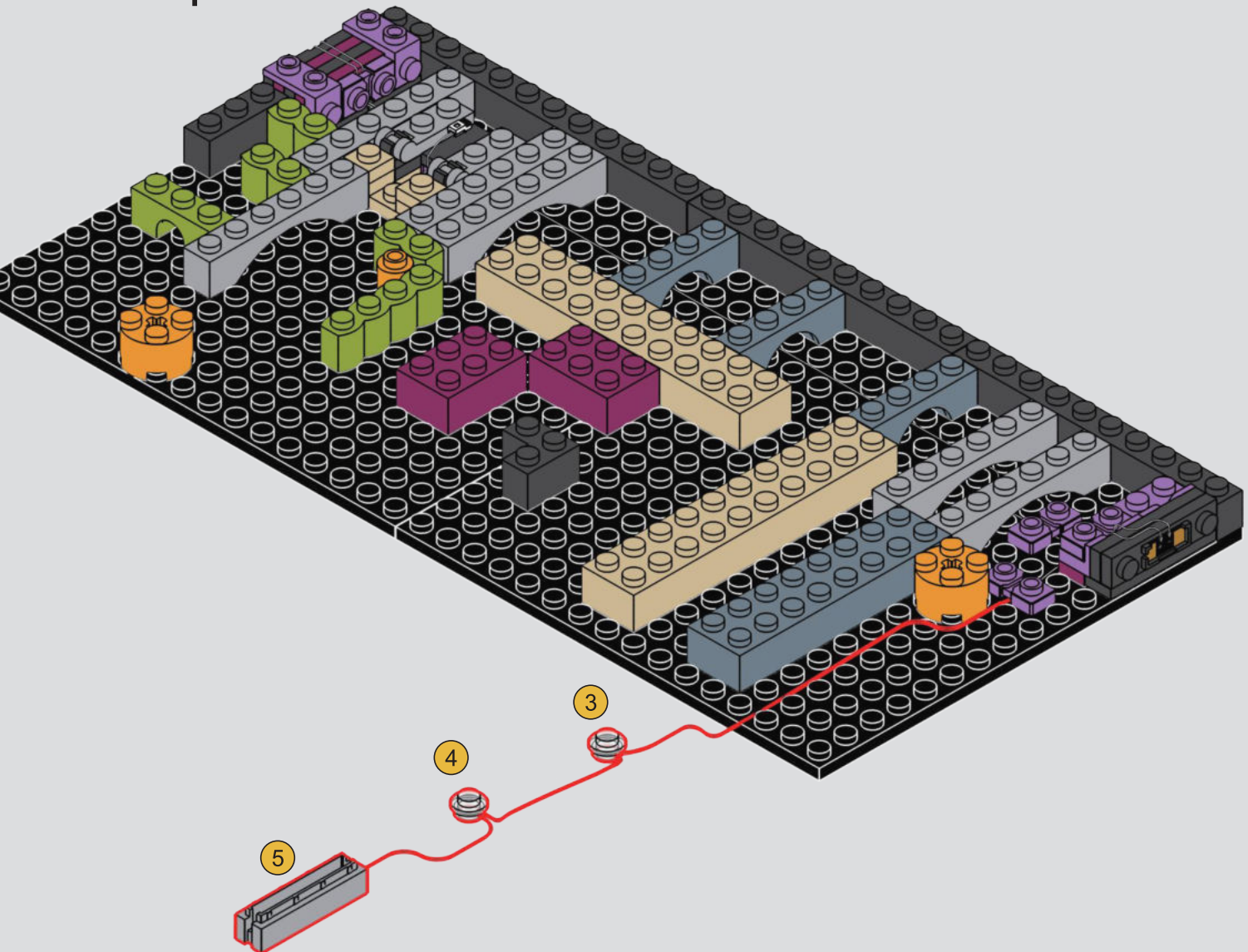

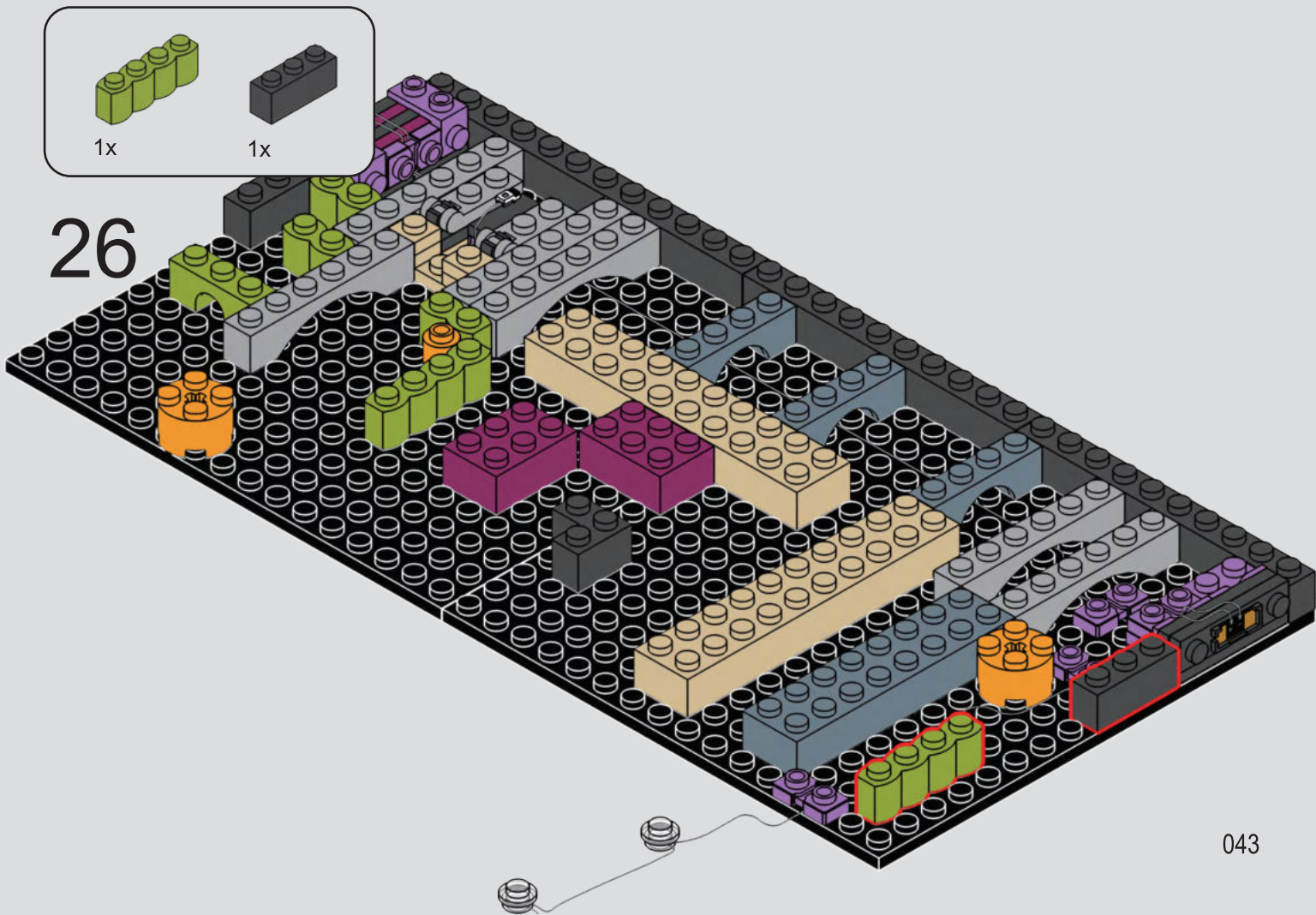
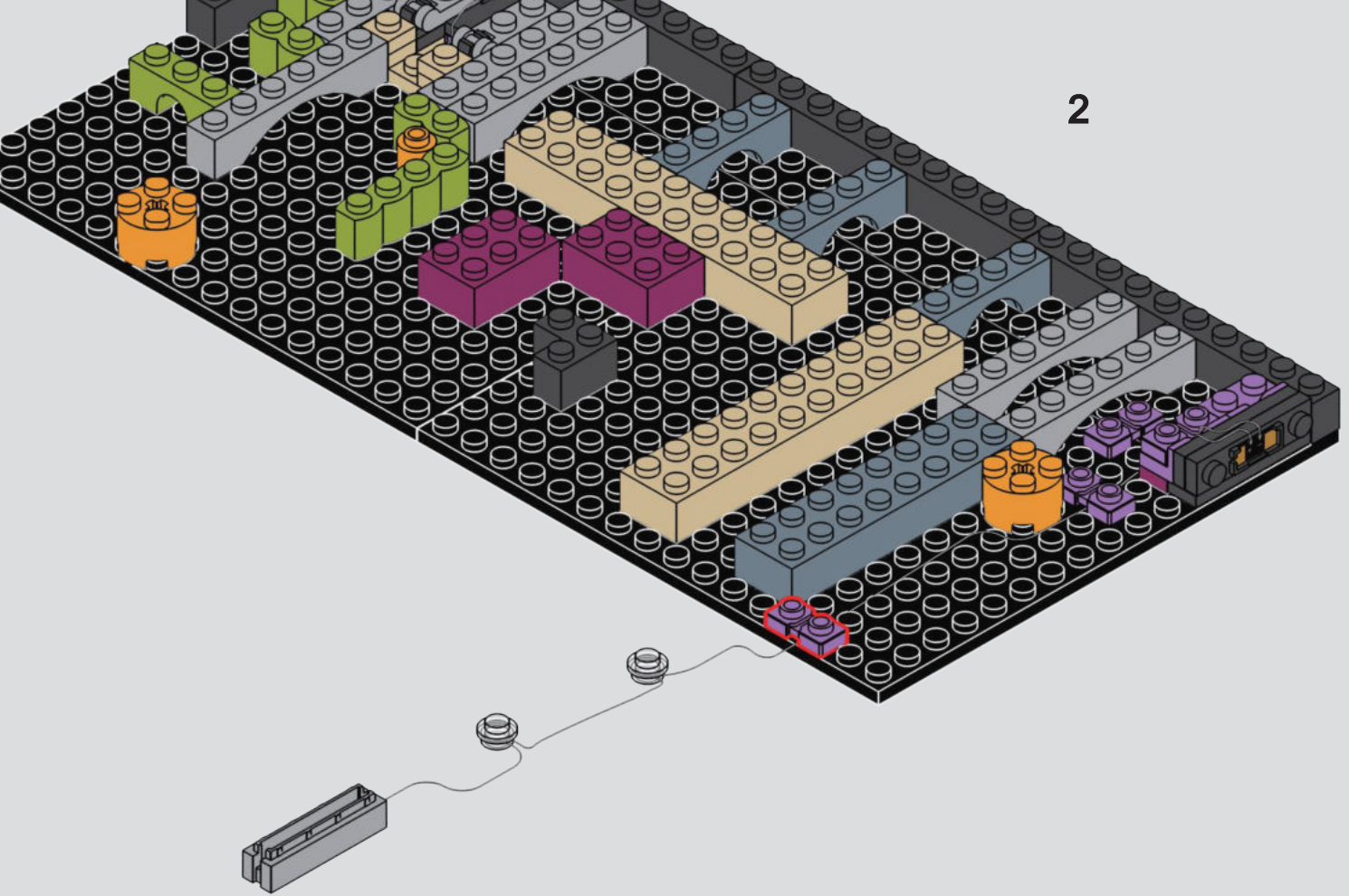

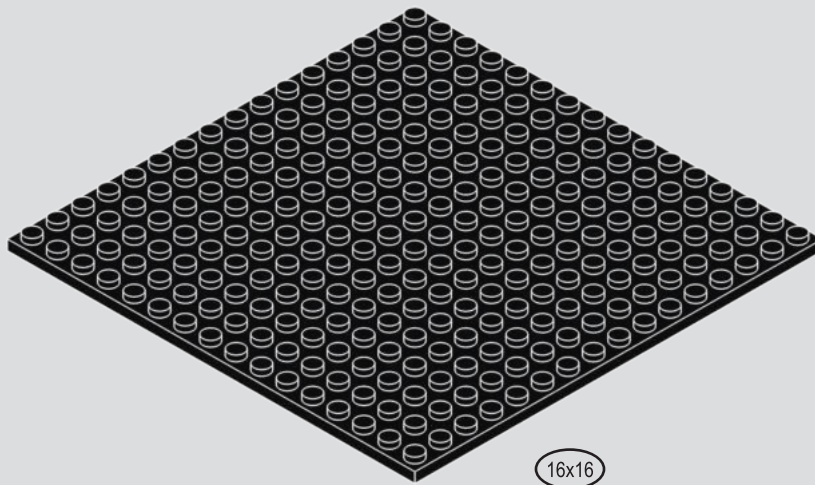

16x16

1x

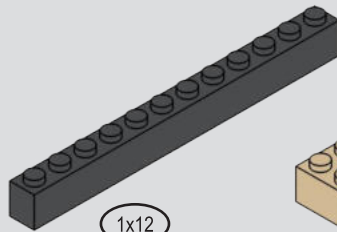

1x12

1x

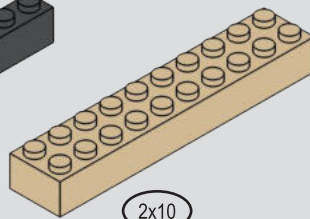

2x10

1x

27

1

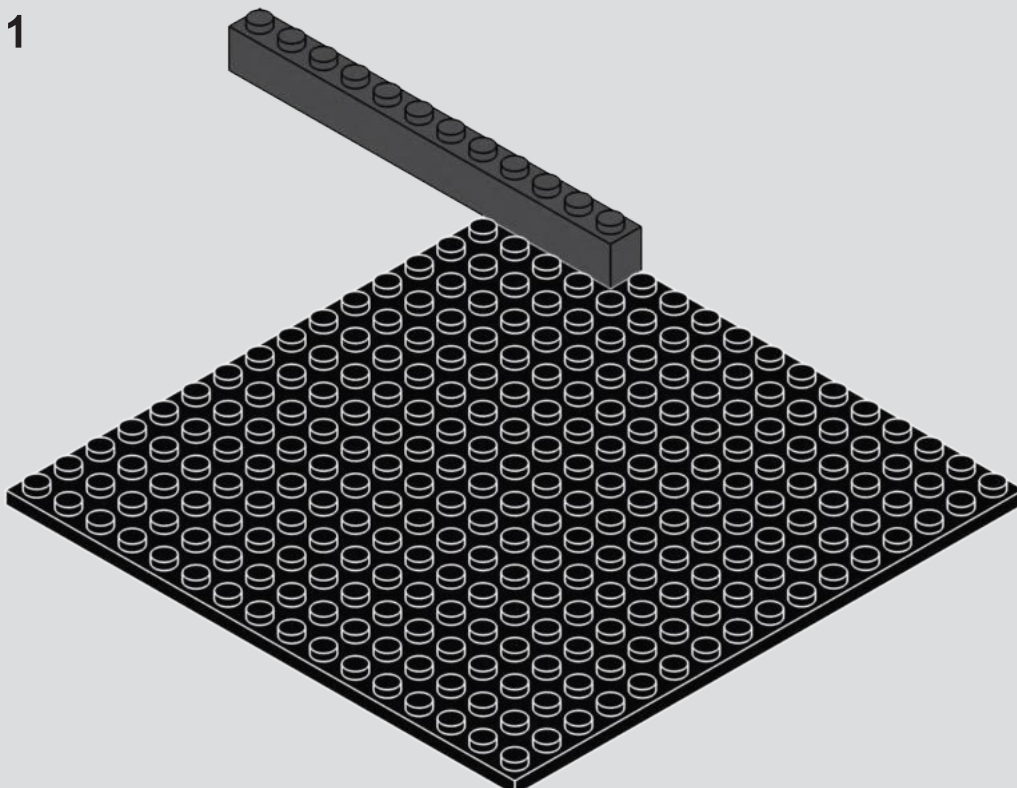

2

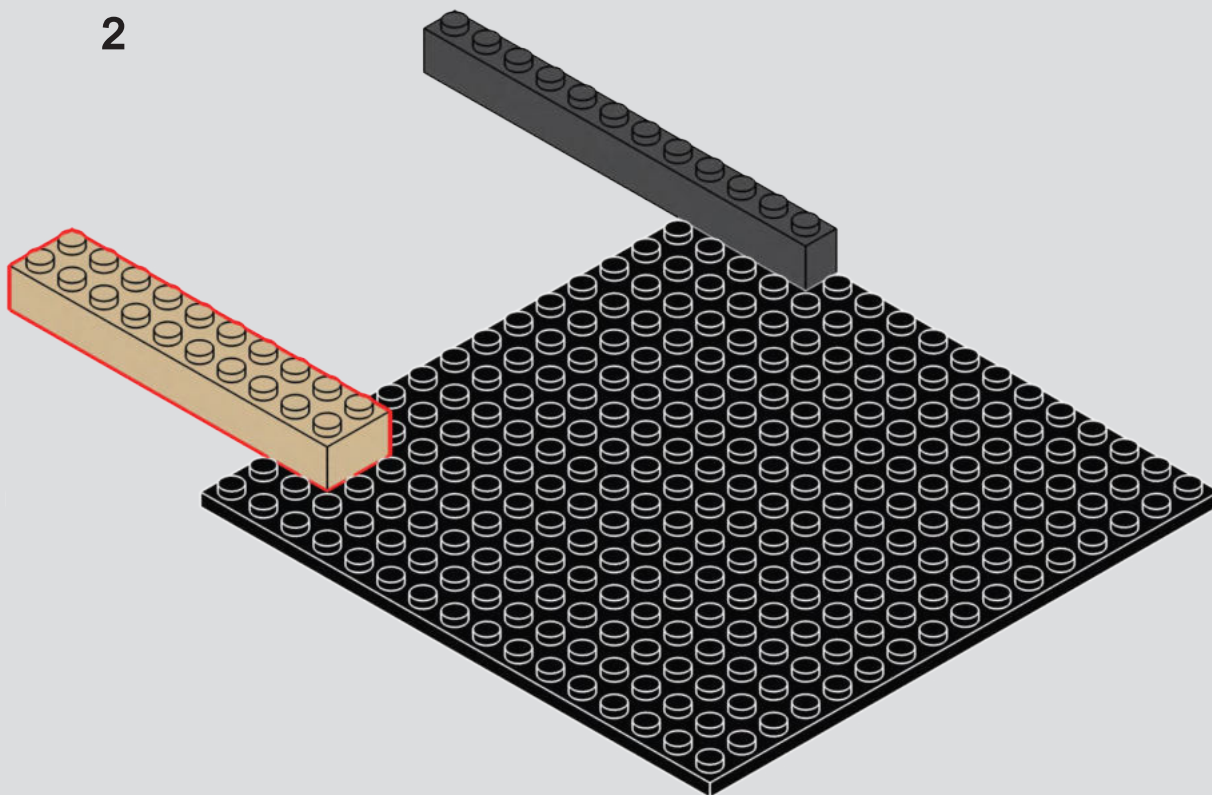

28

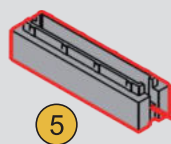

5

4

3

1

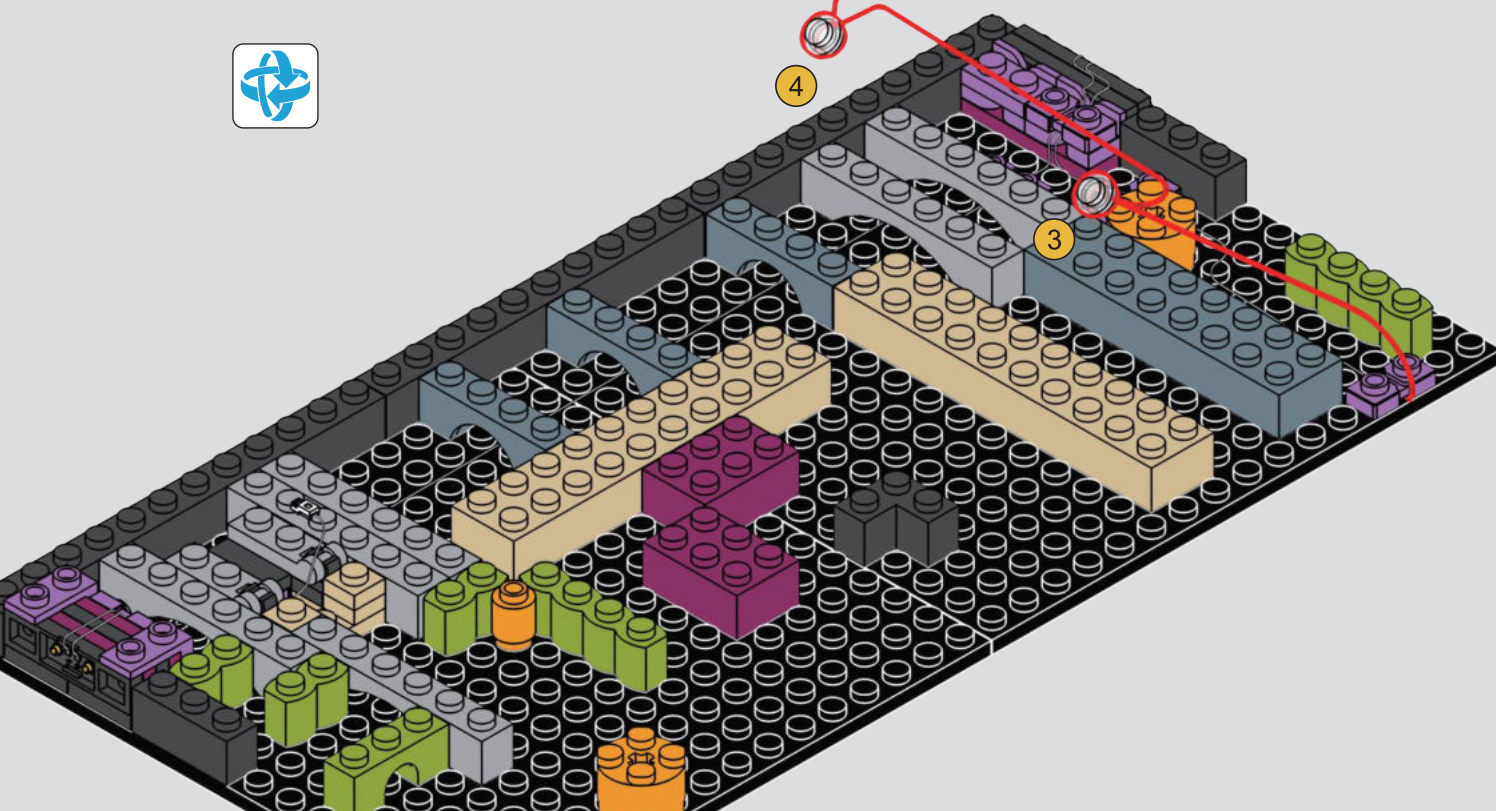

2

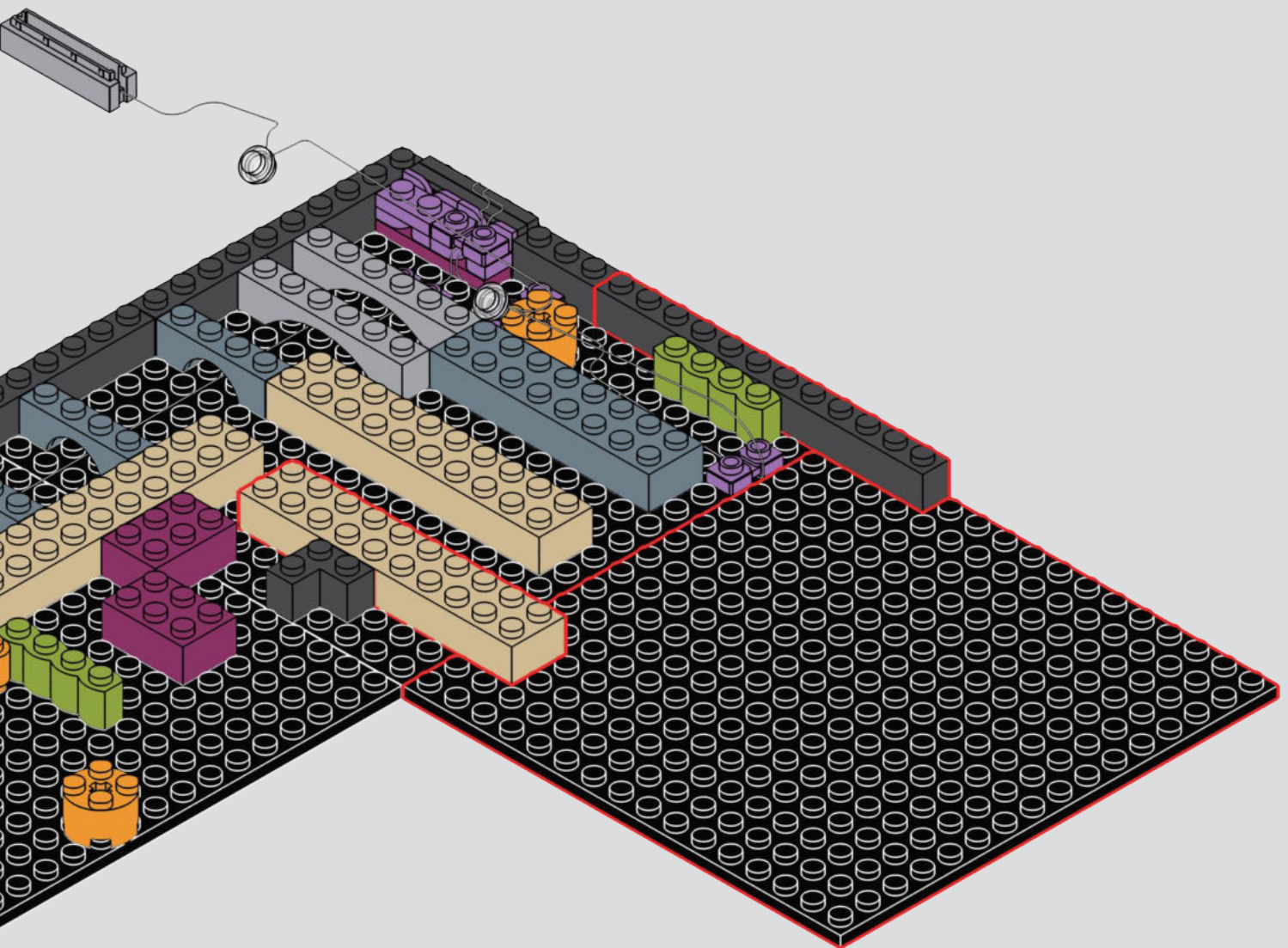

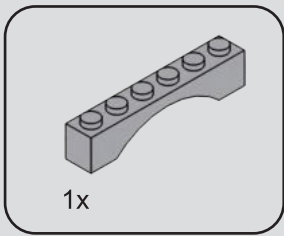

29

1

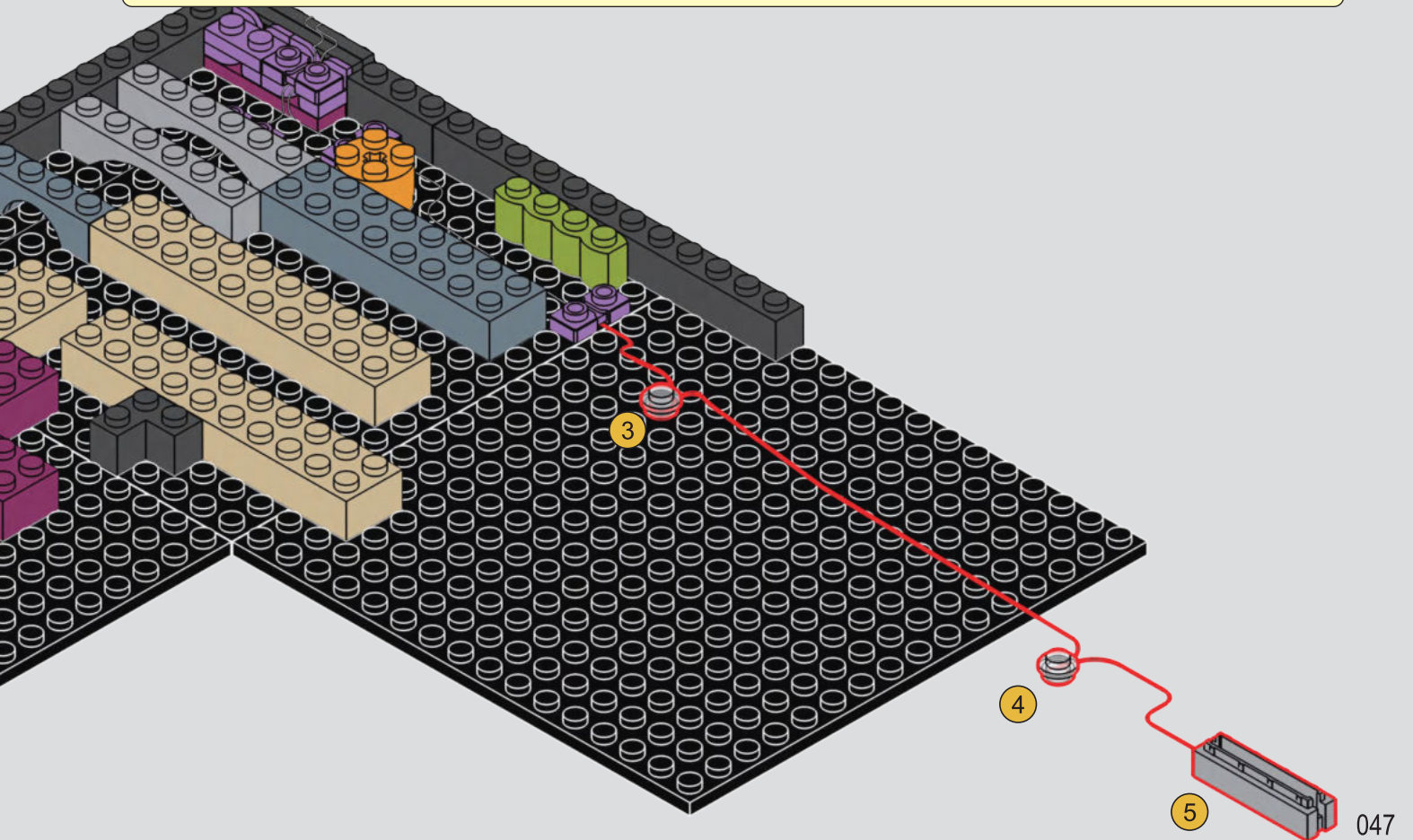
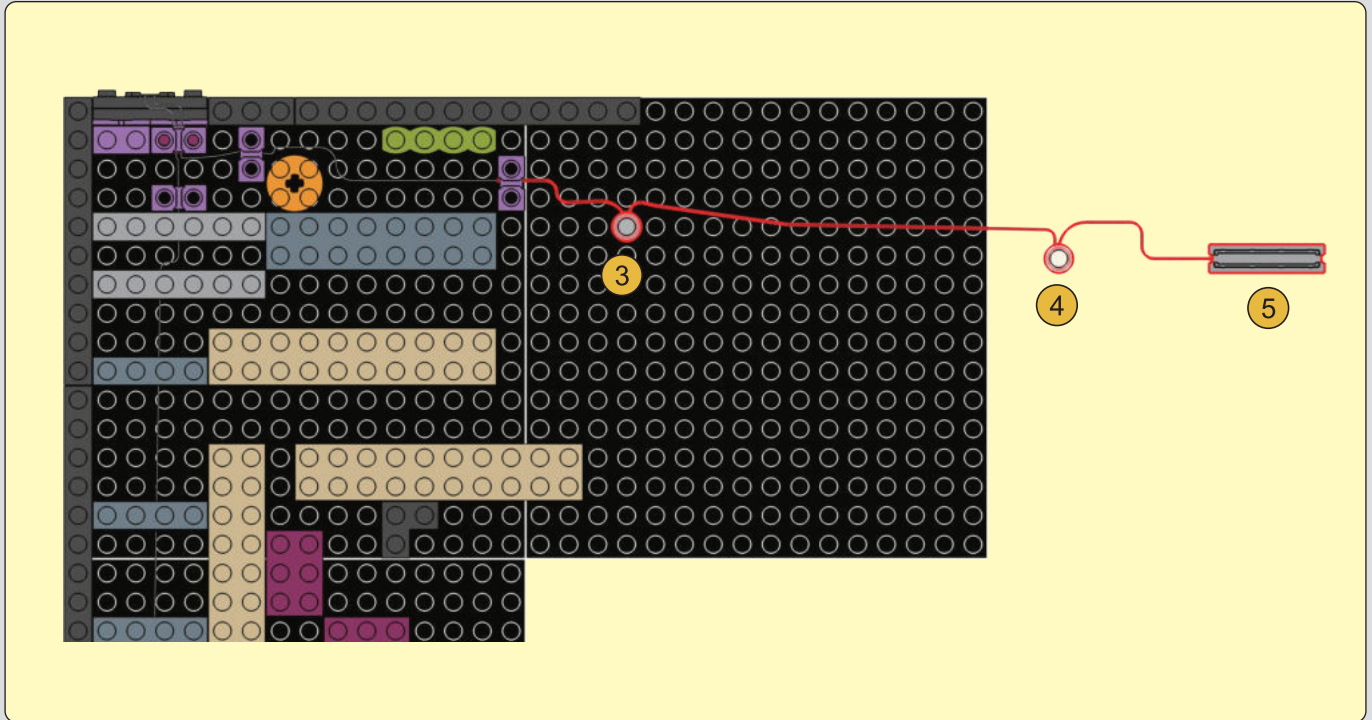

2

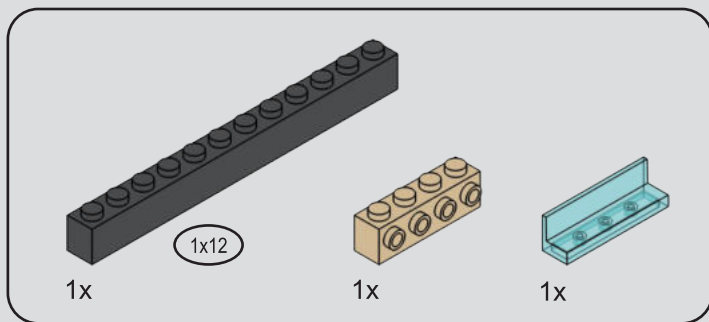
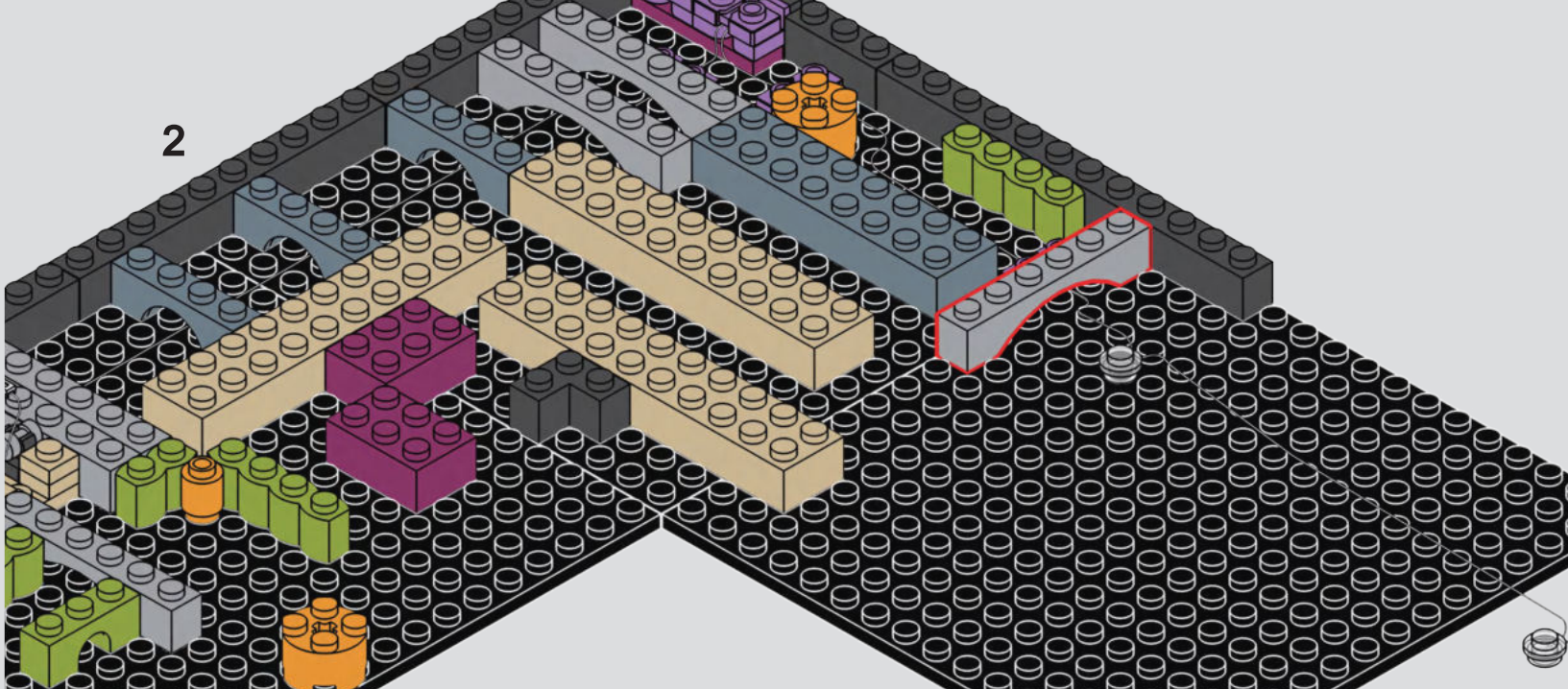

30

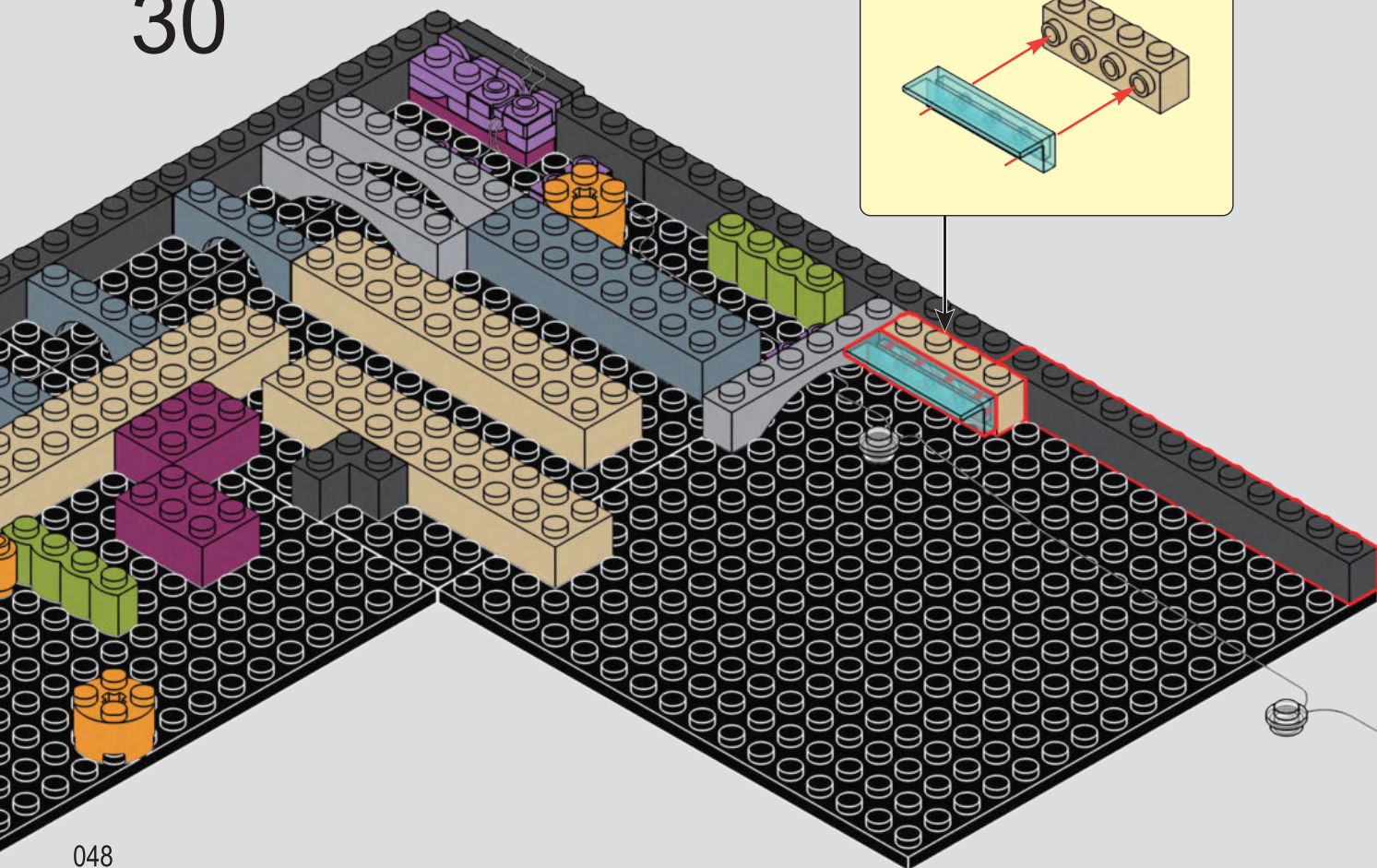

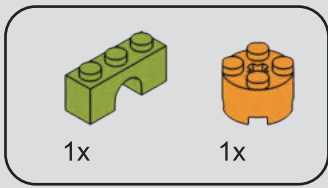

31

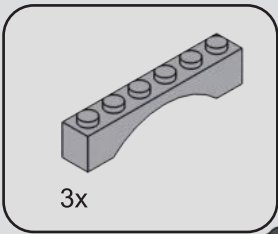

32

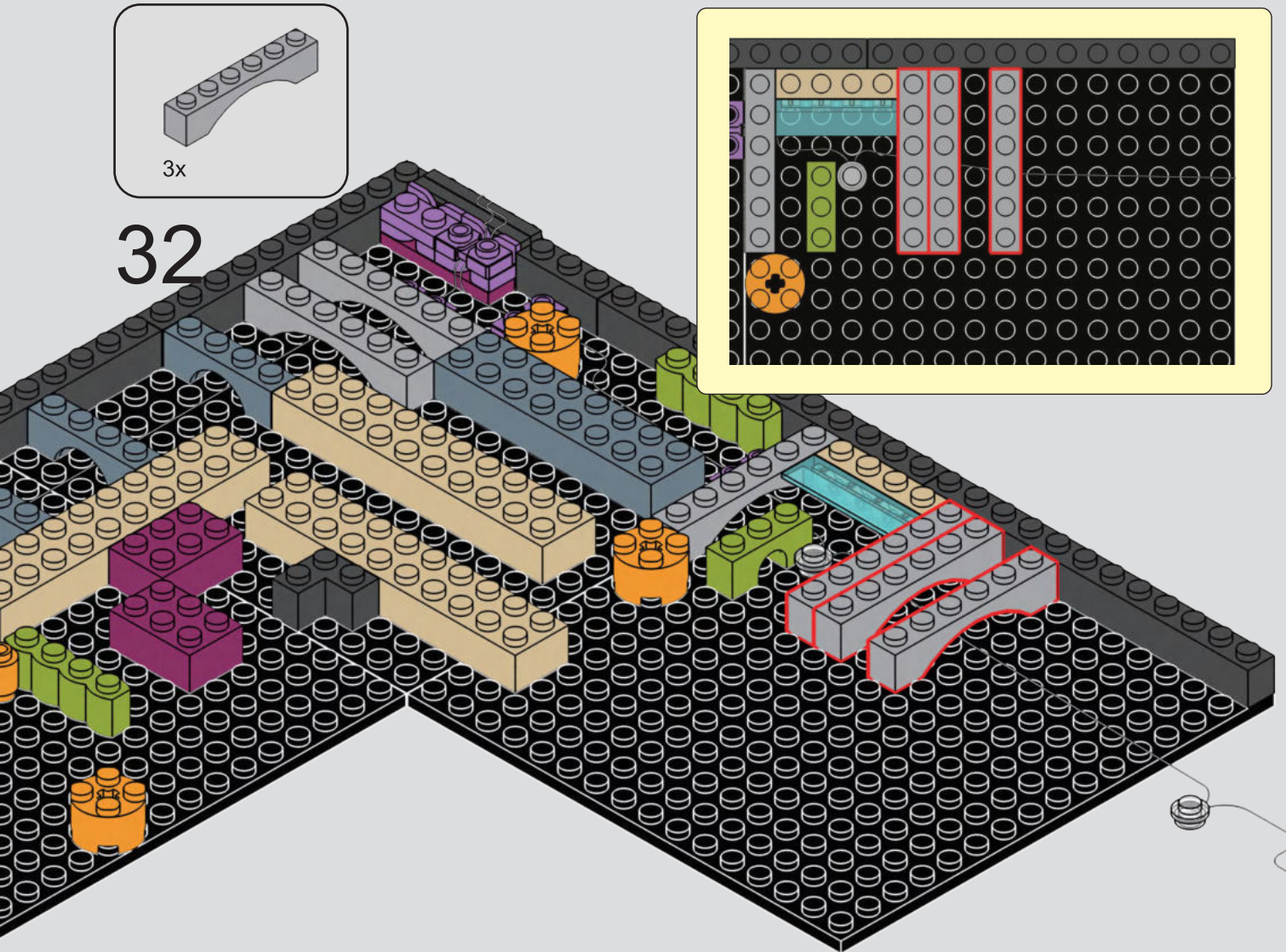

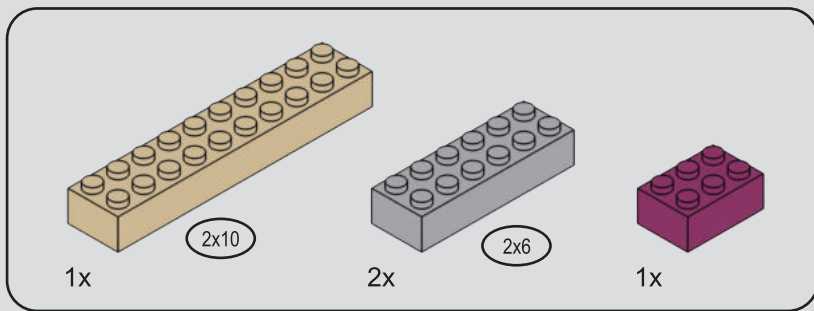

33

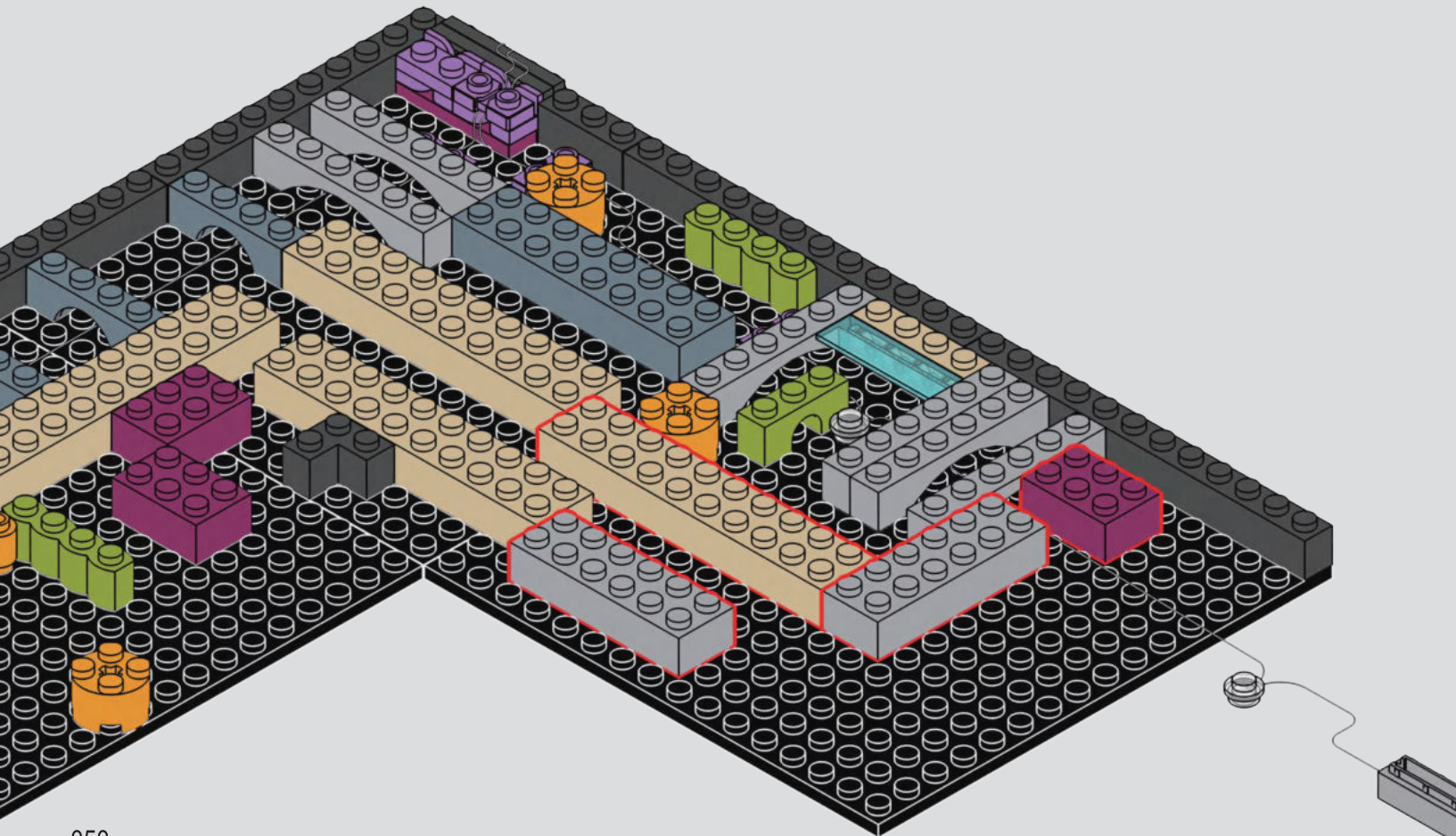
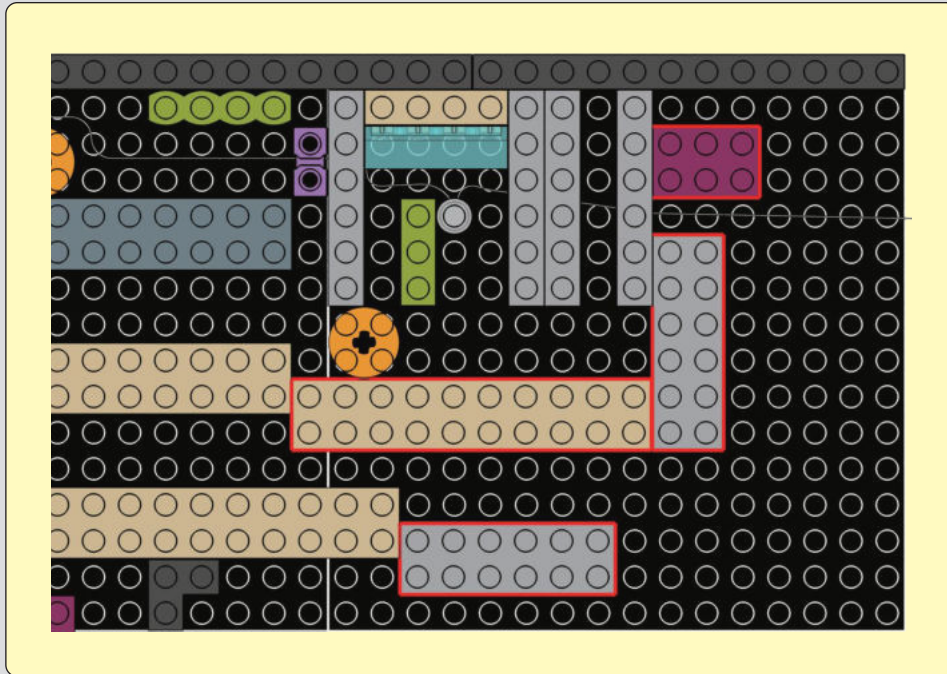

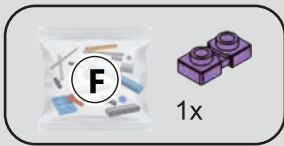

34

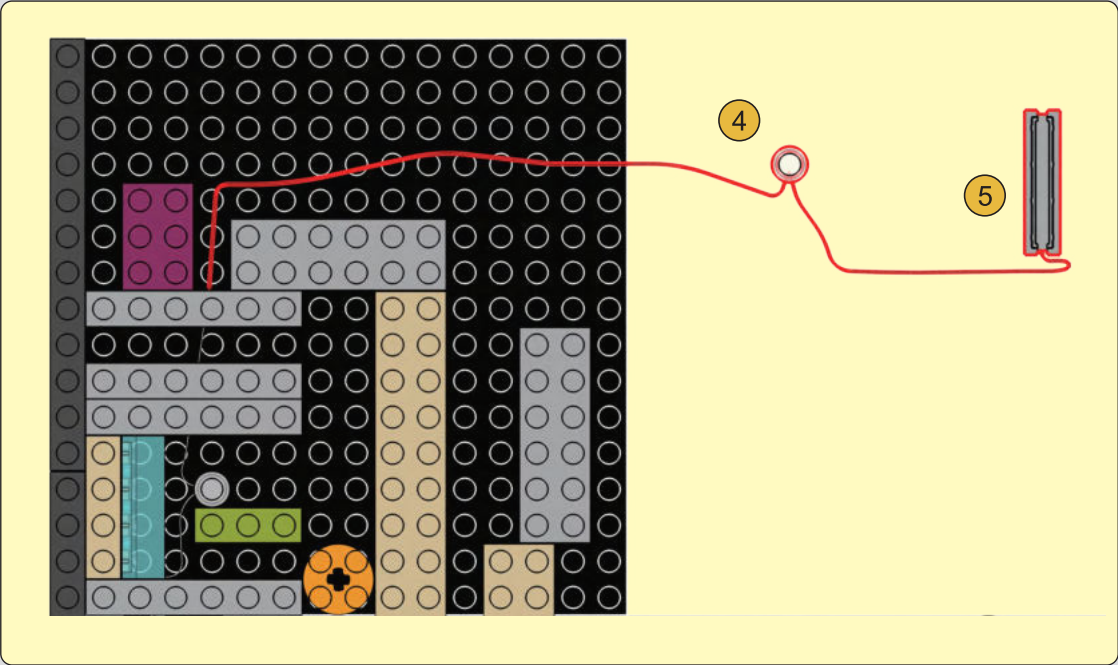

1

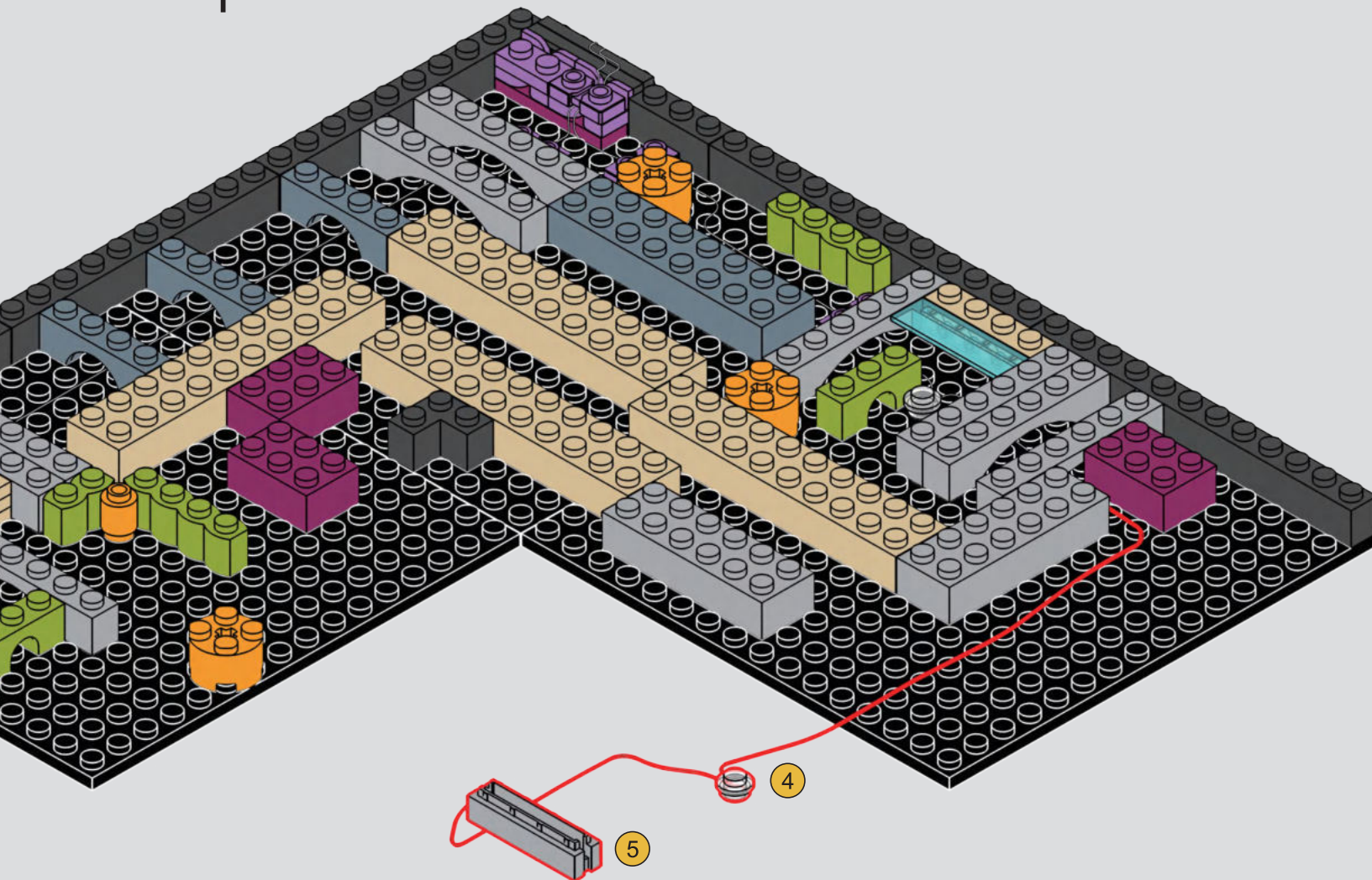

2

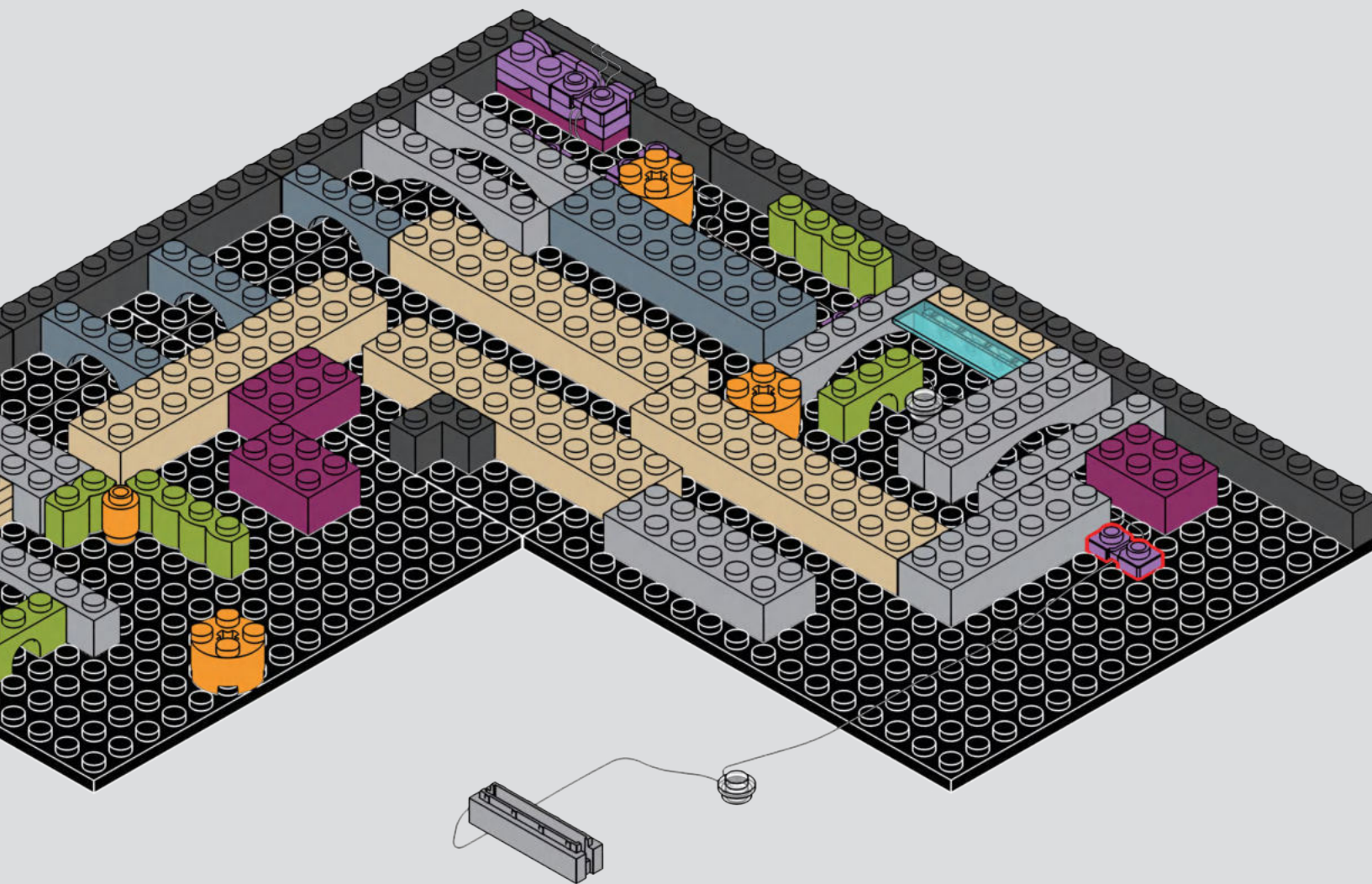

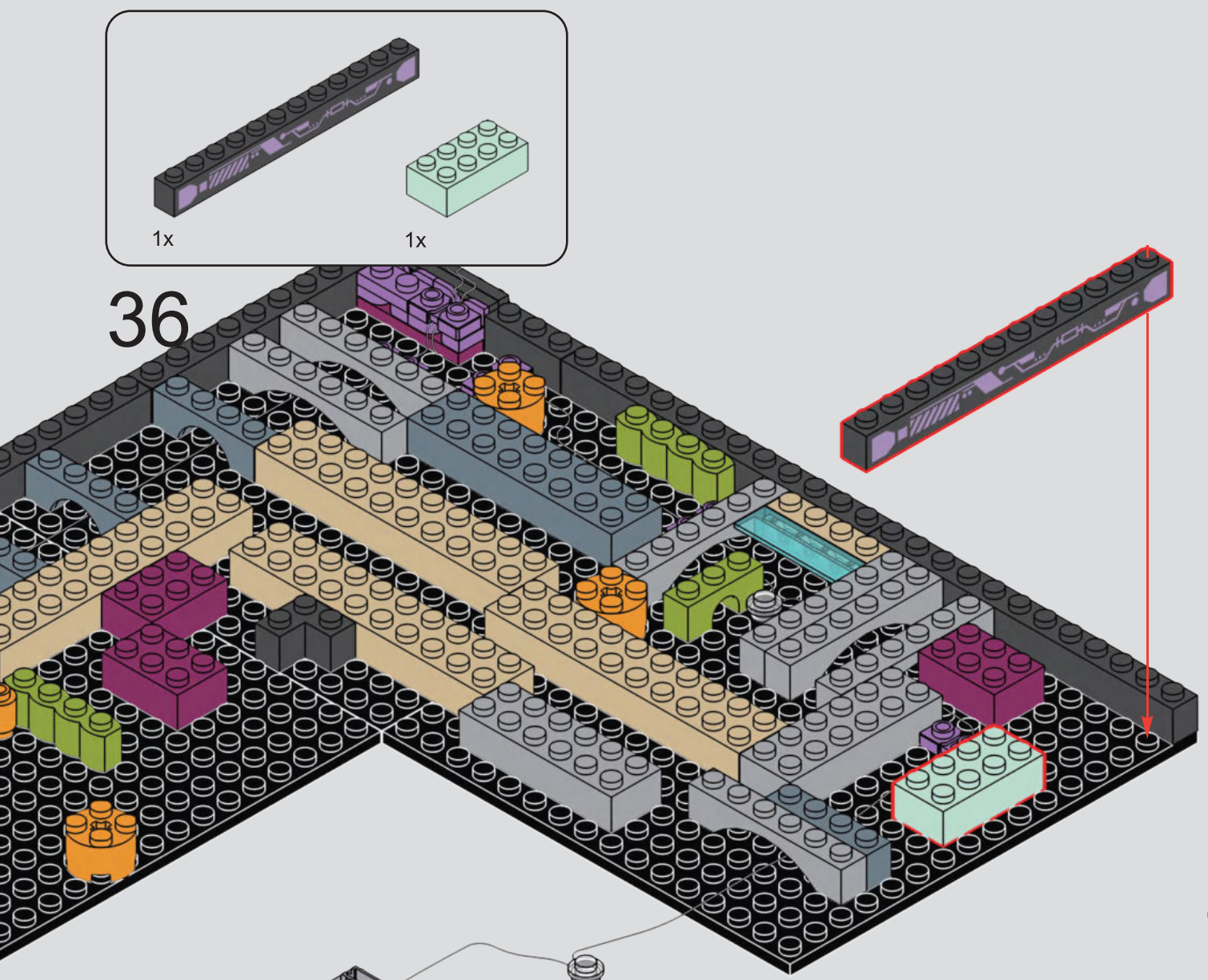
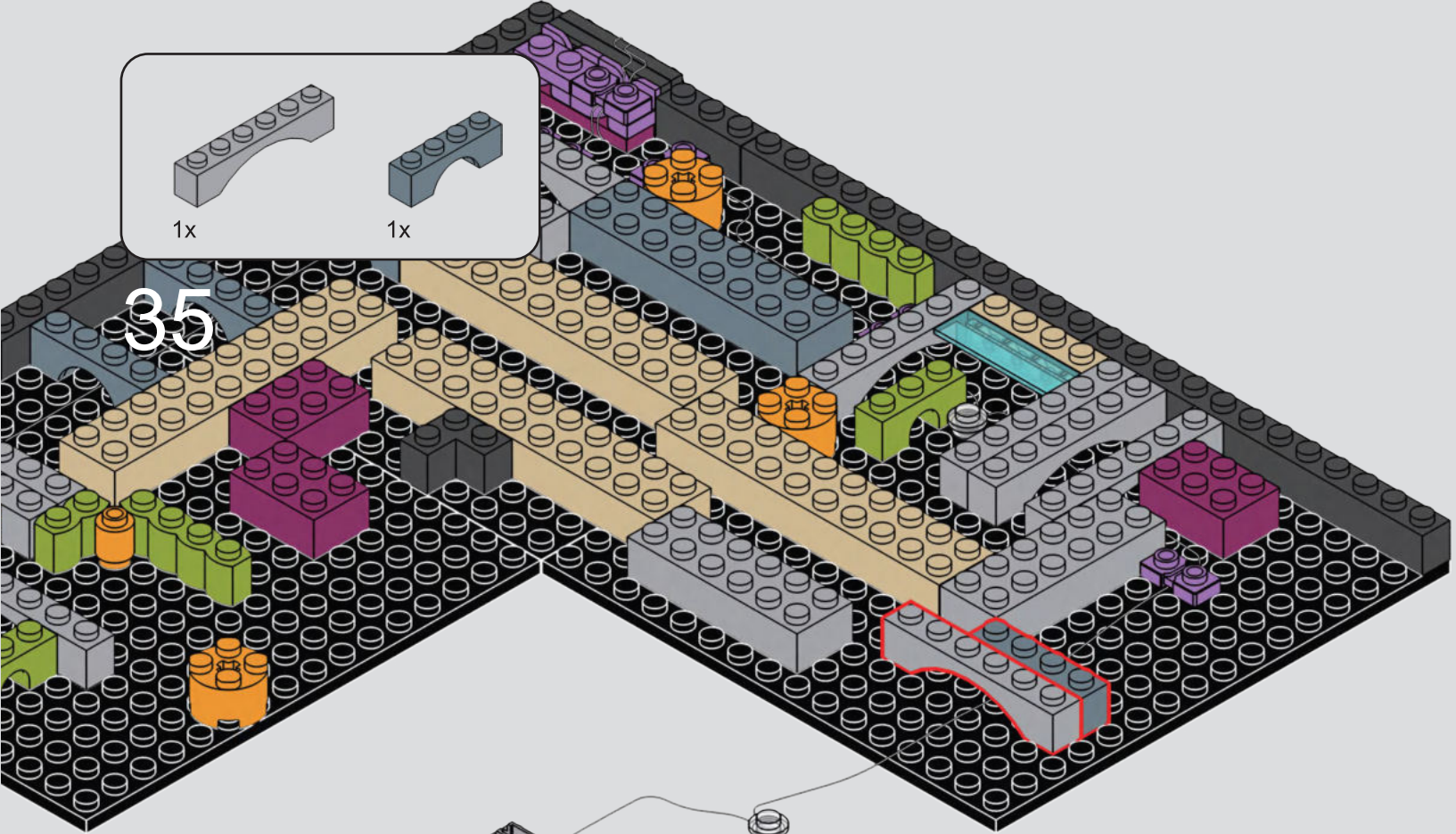

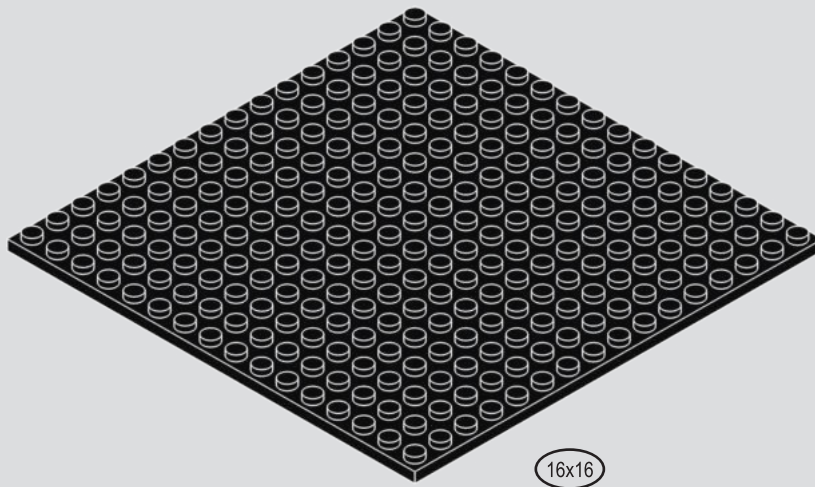

16x16

1x

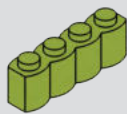

1x

37

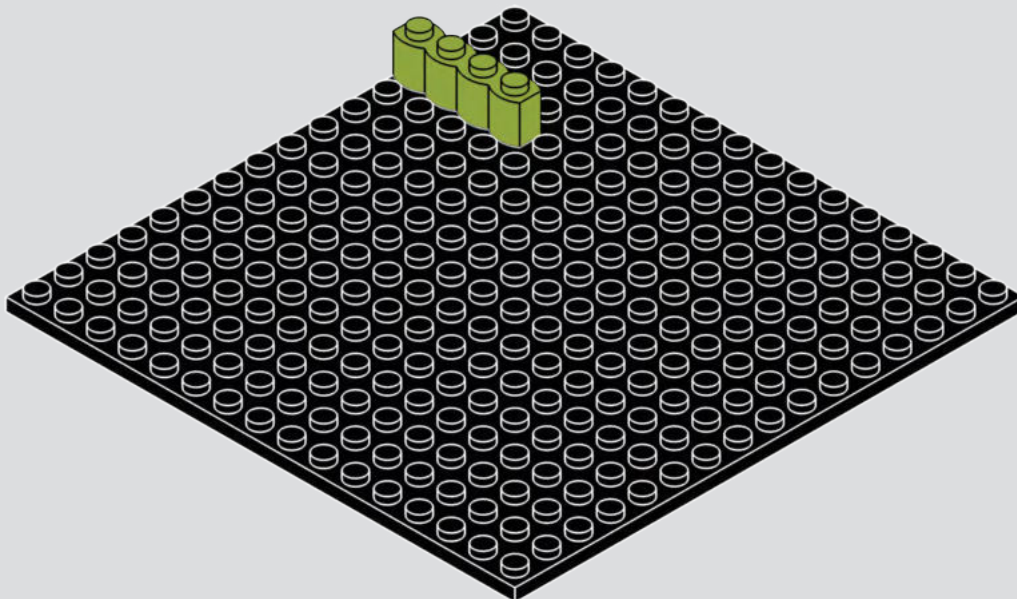

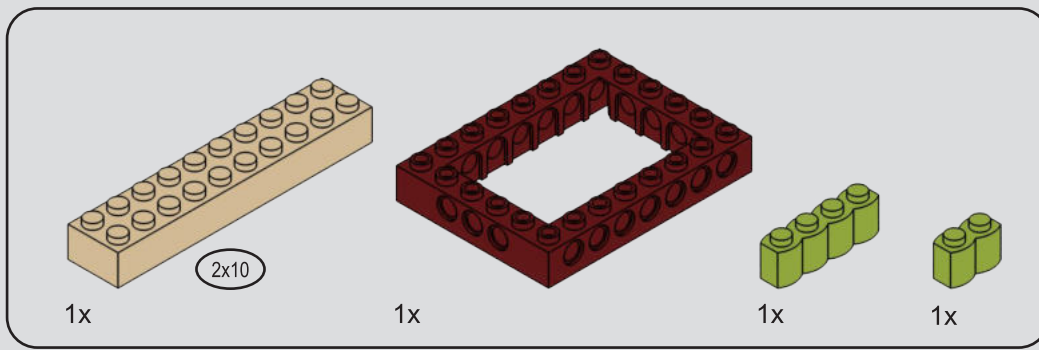

38

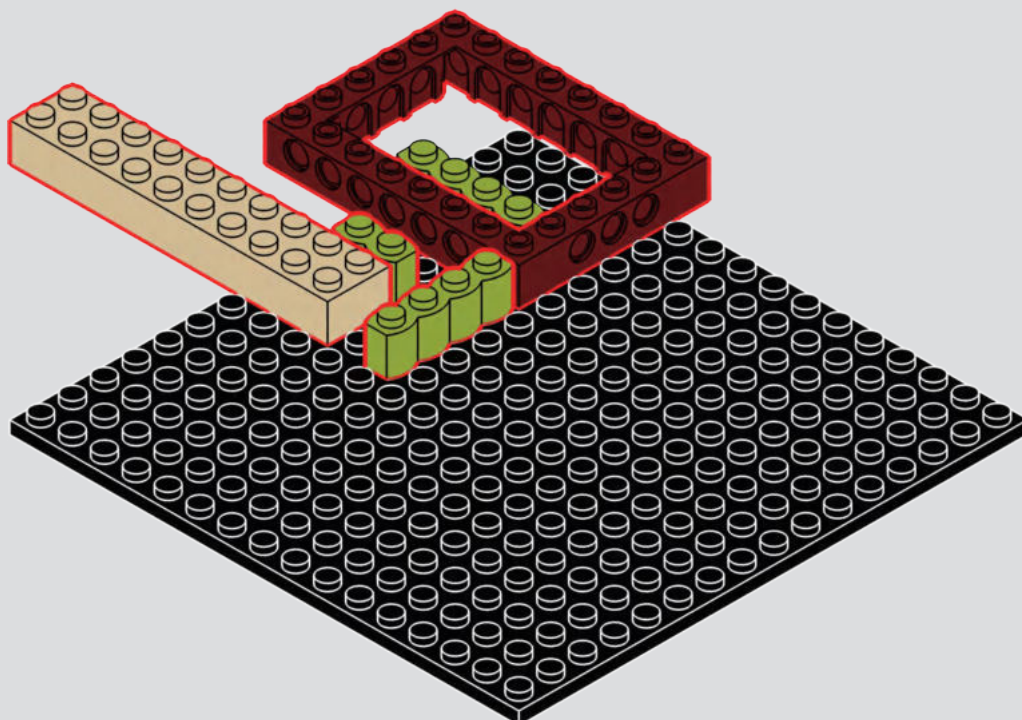
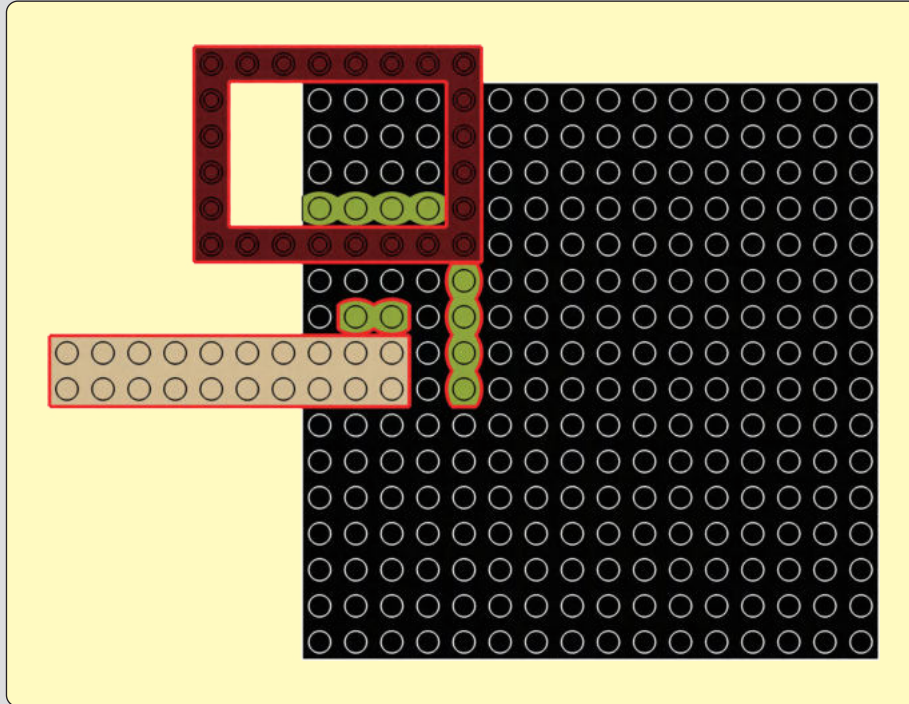

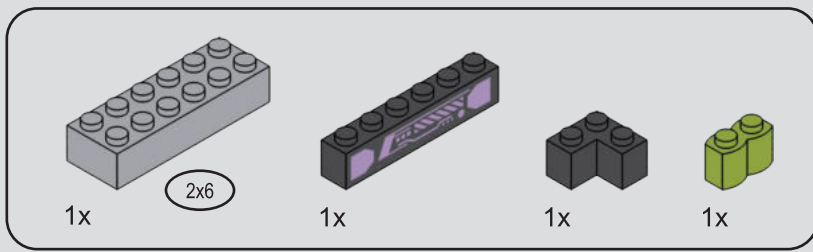

39

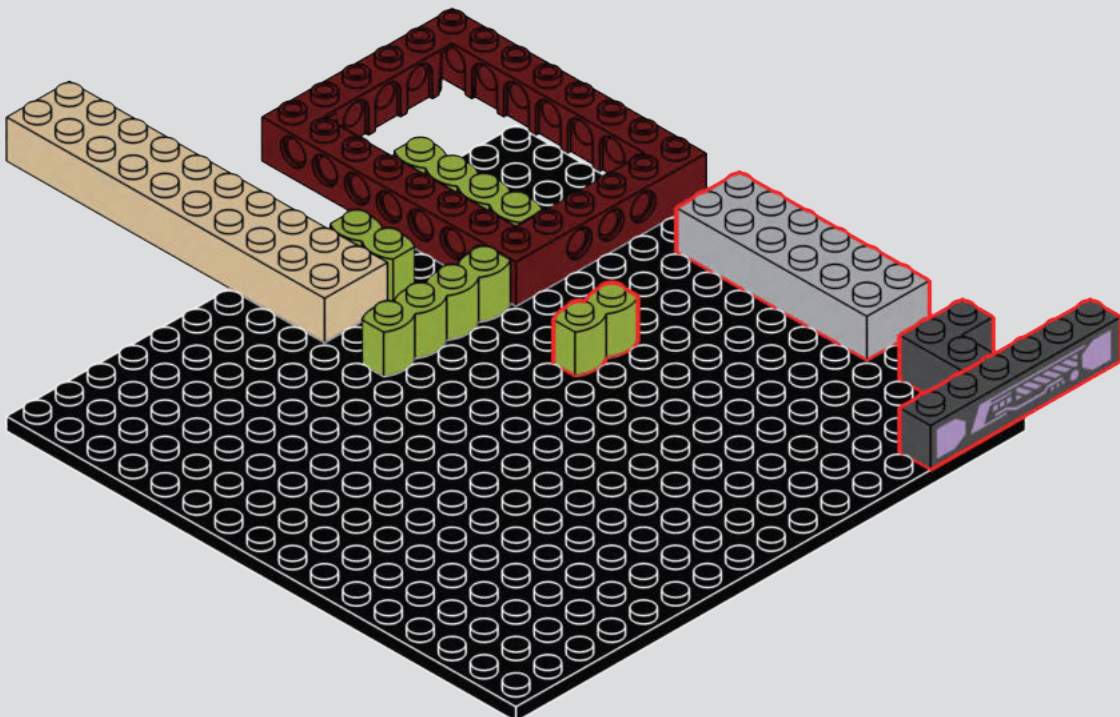
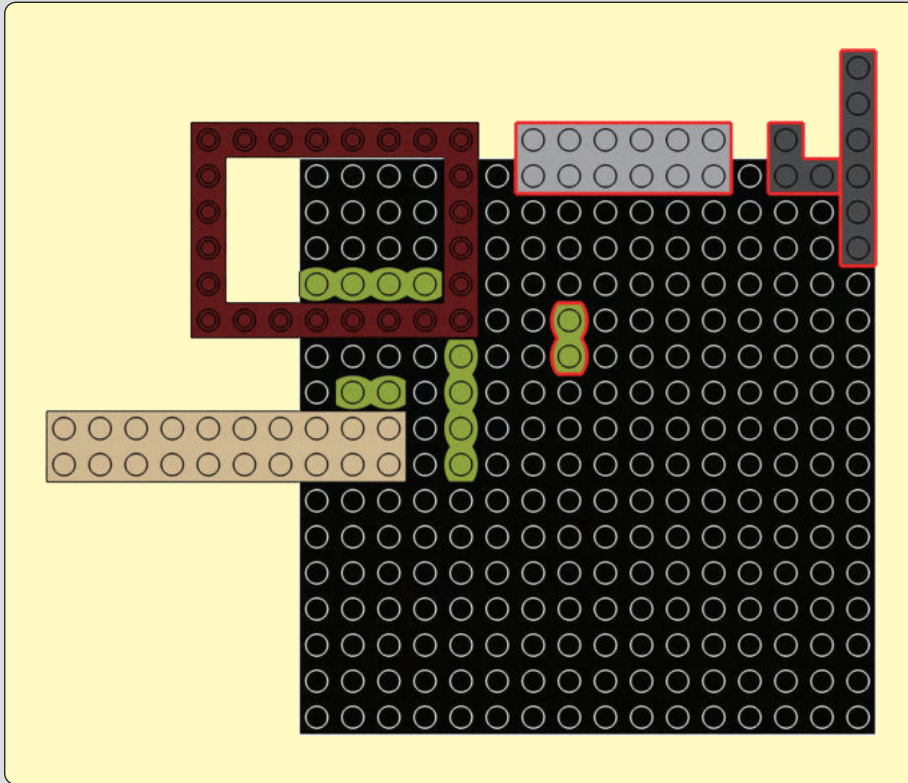

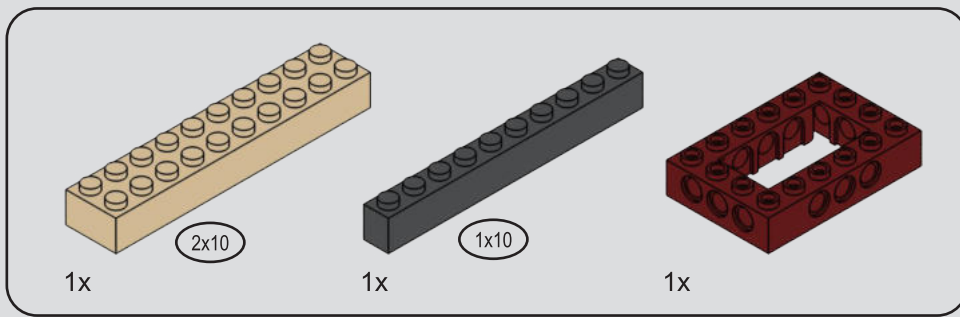

40

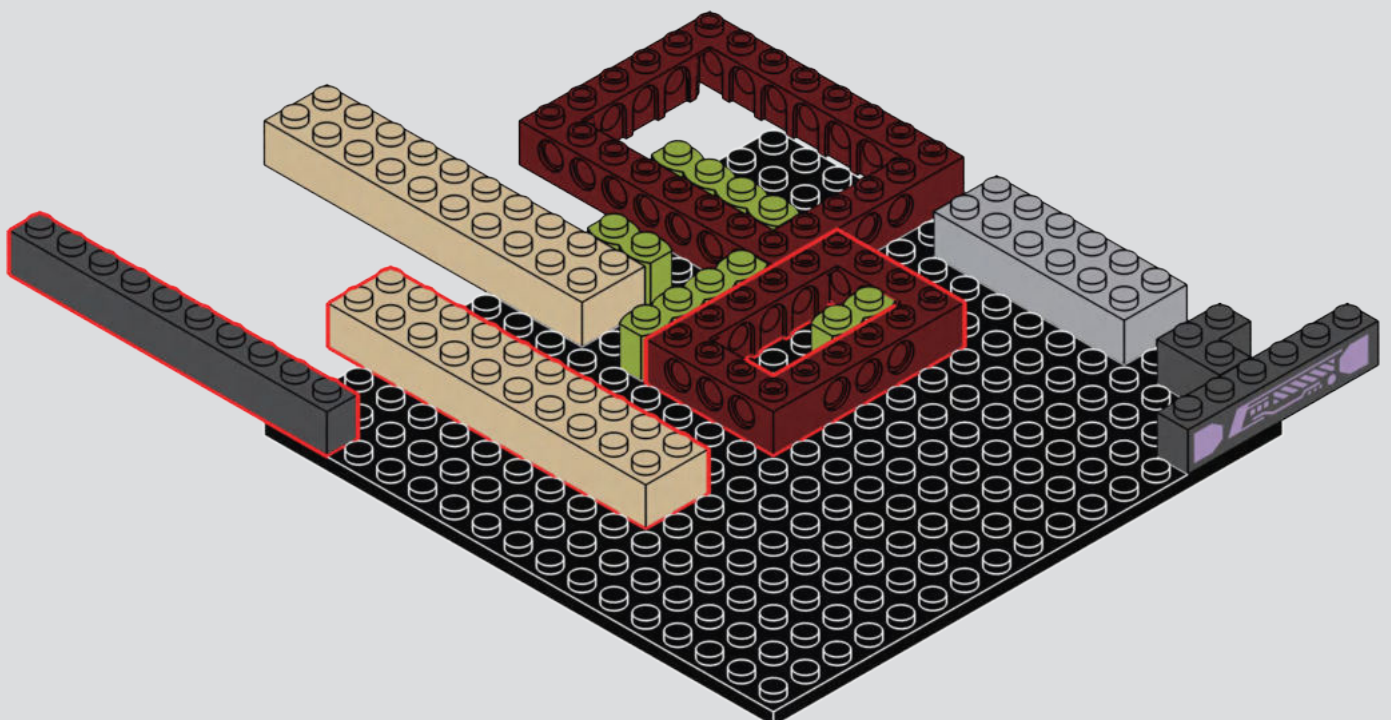
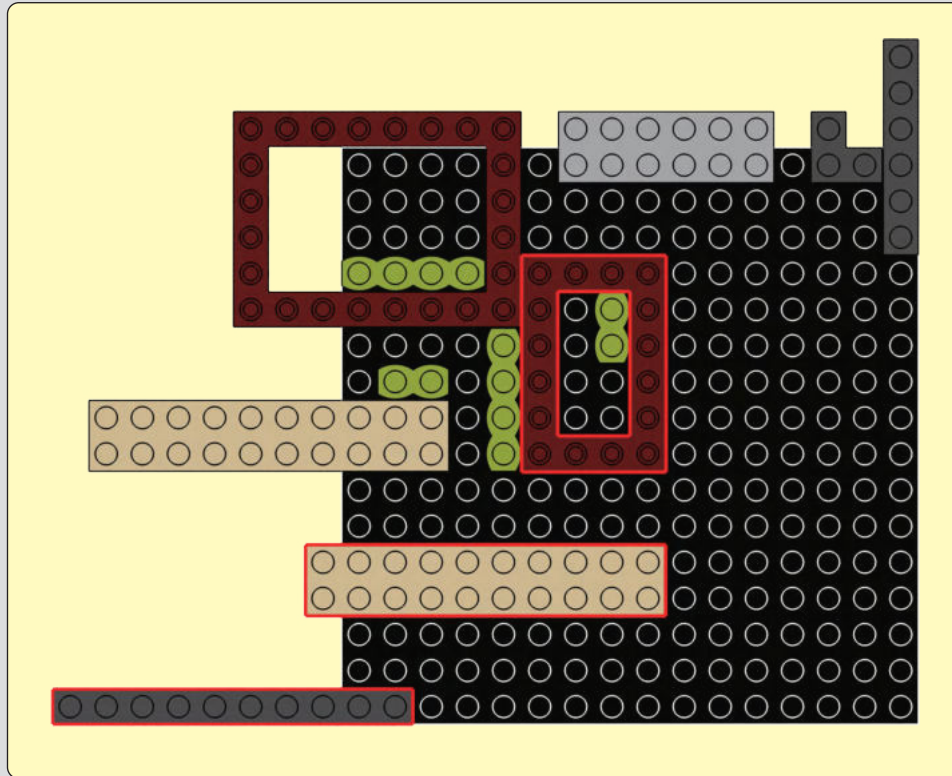

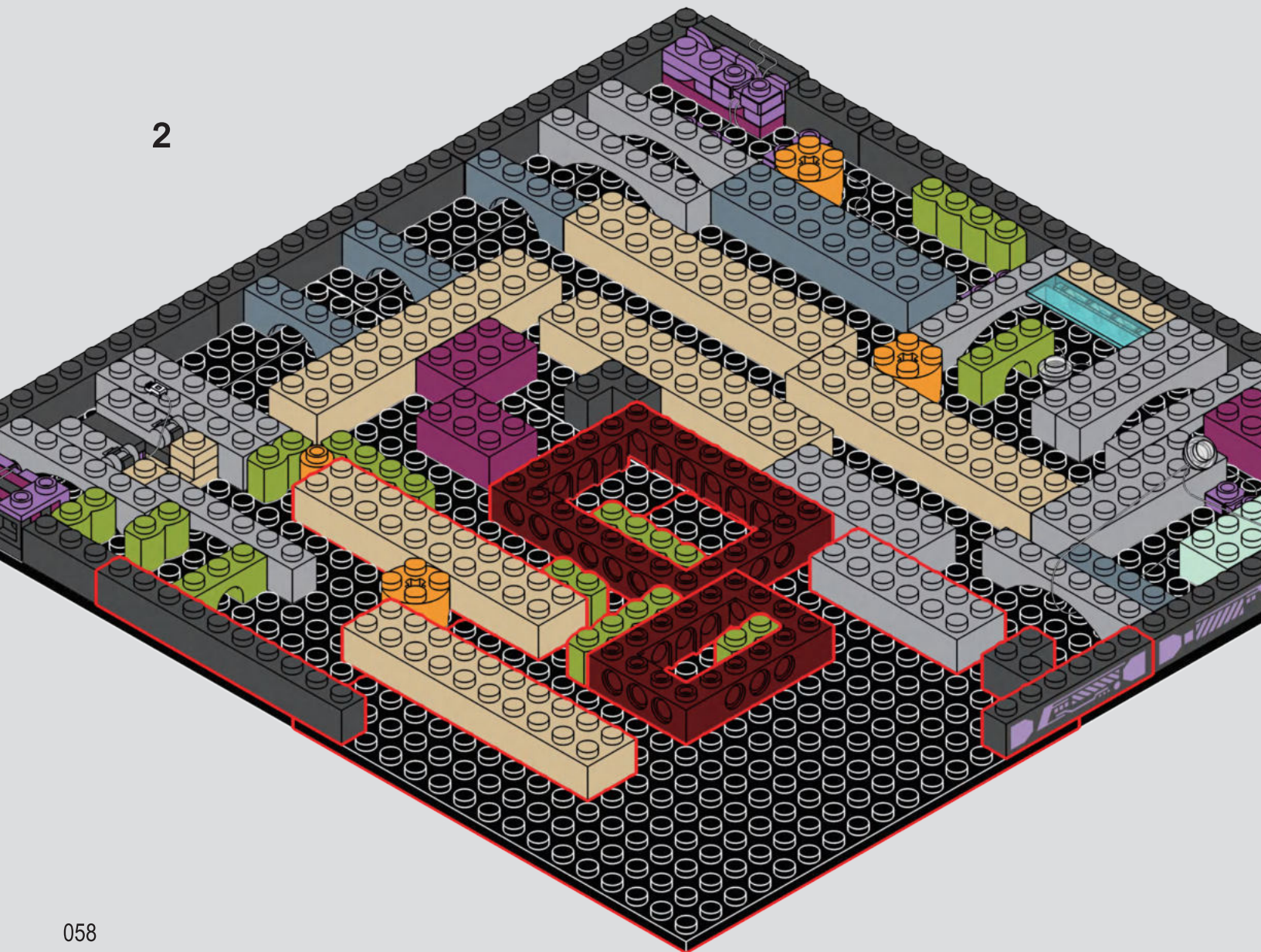
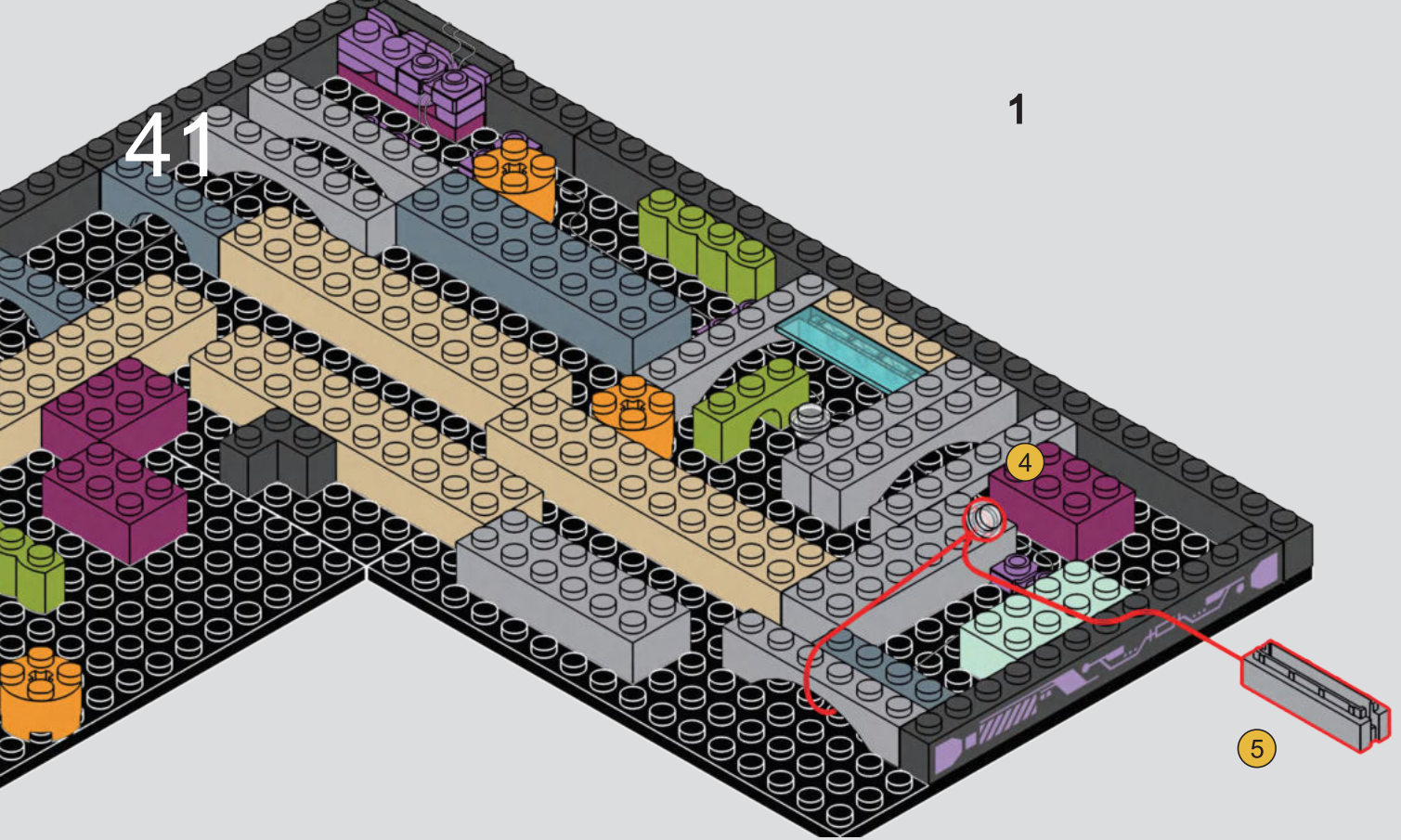

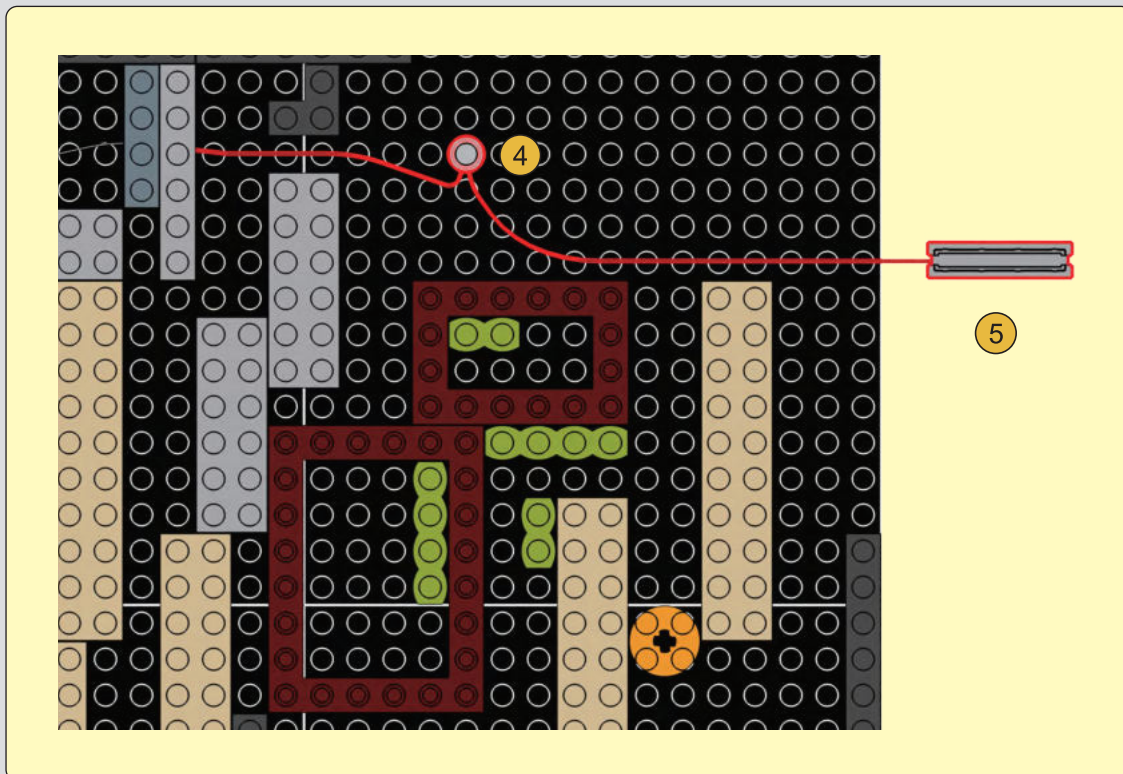

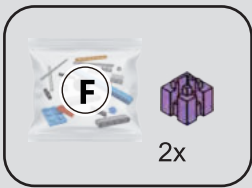

43

1

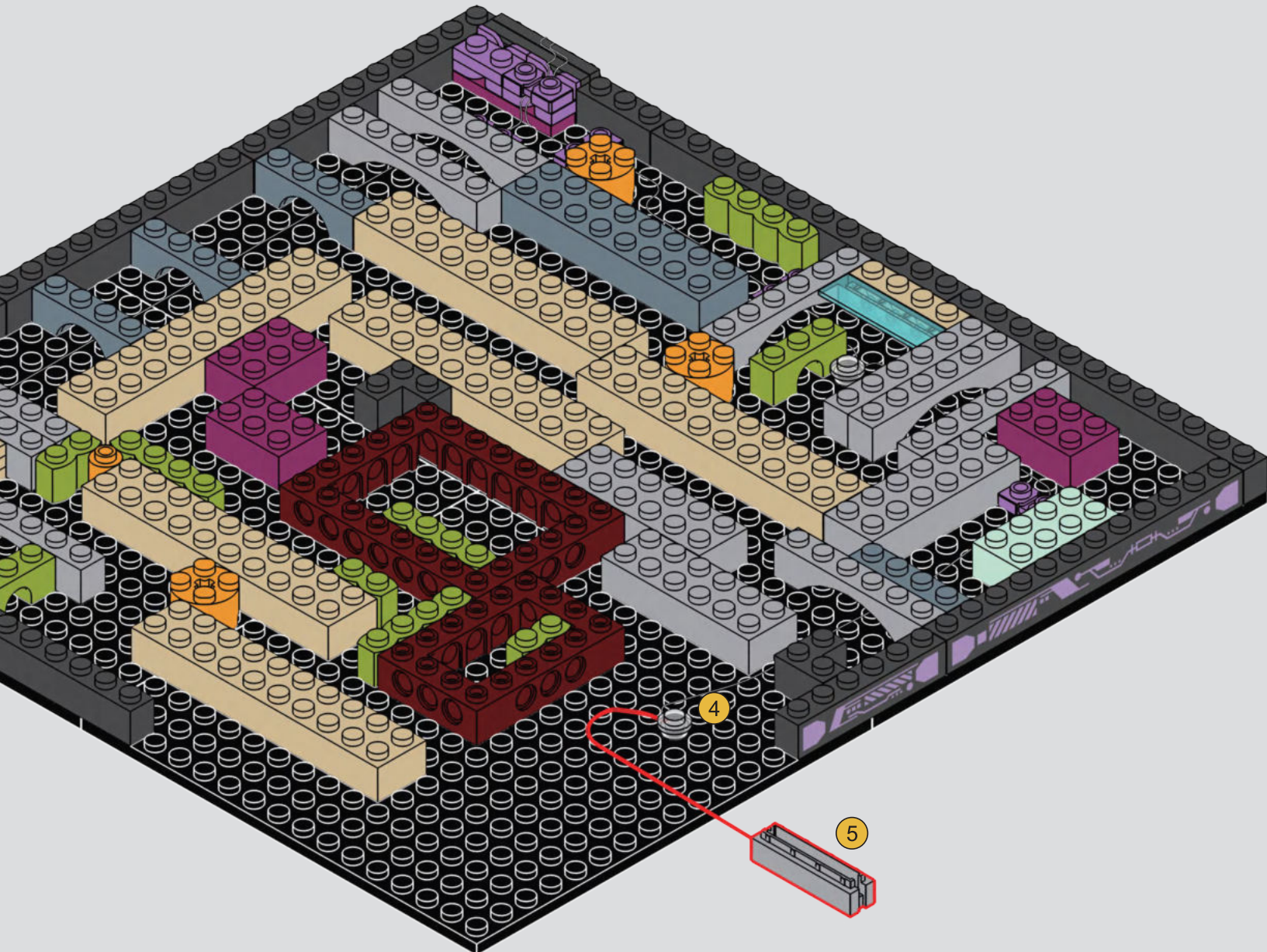

2

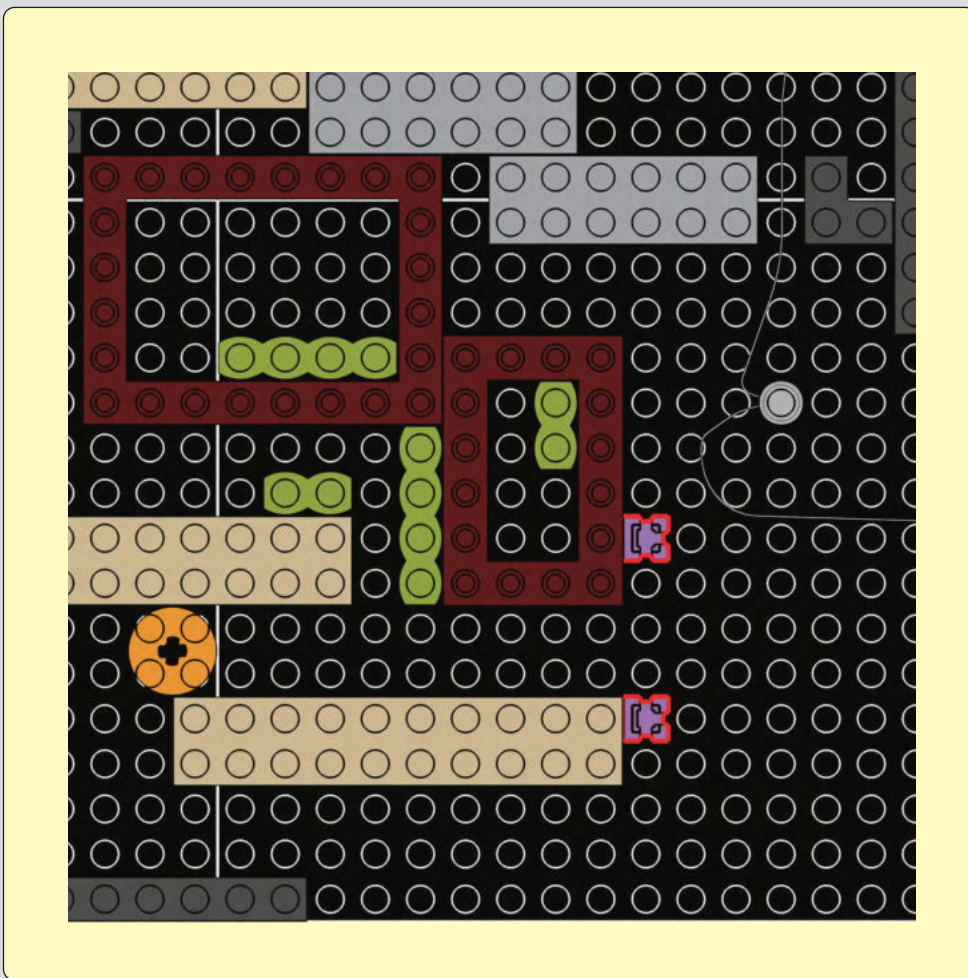

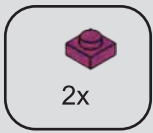

44

1

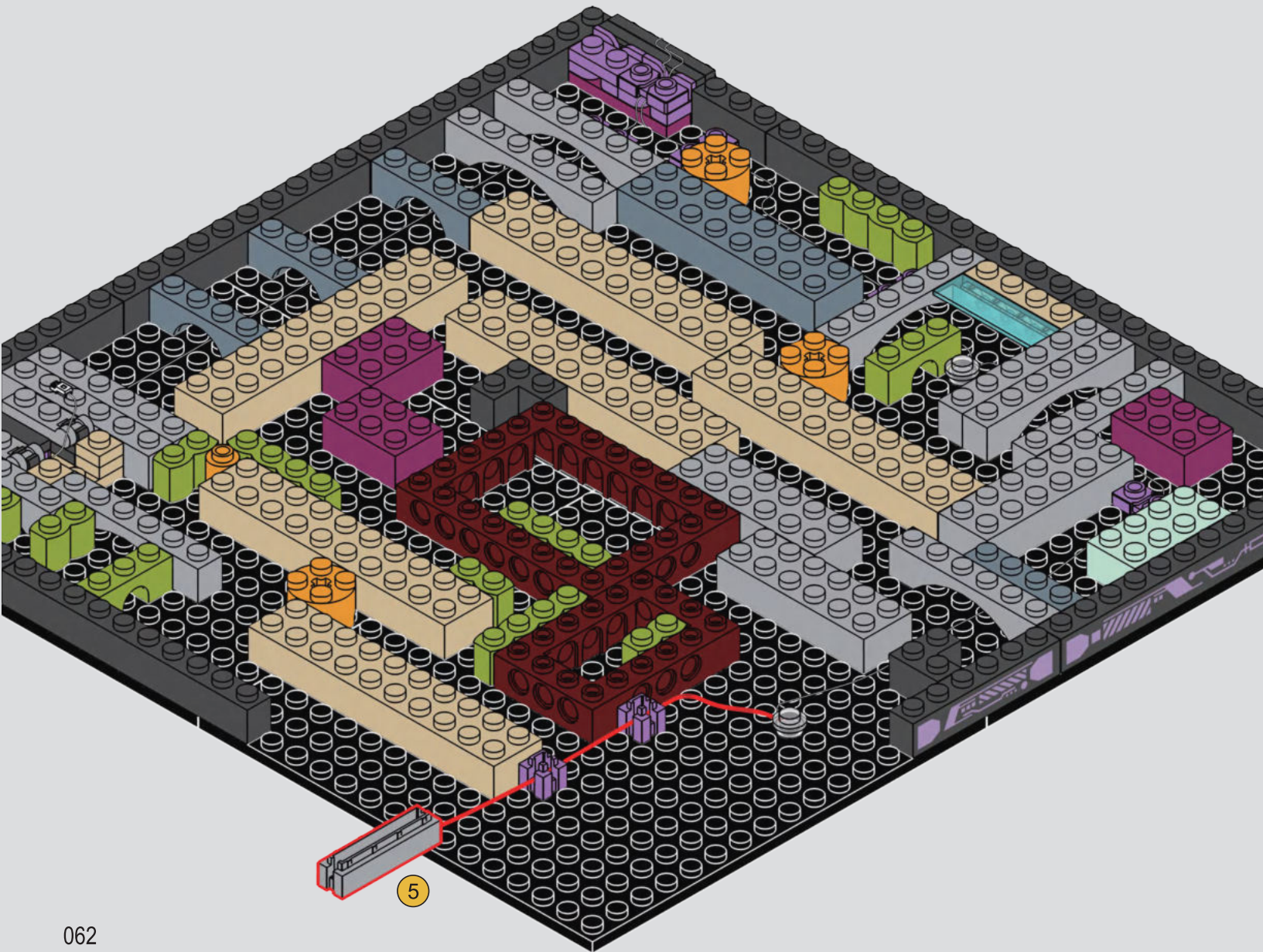
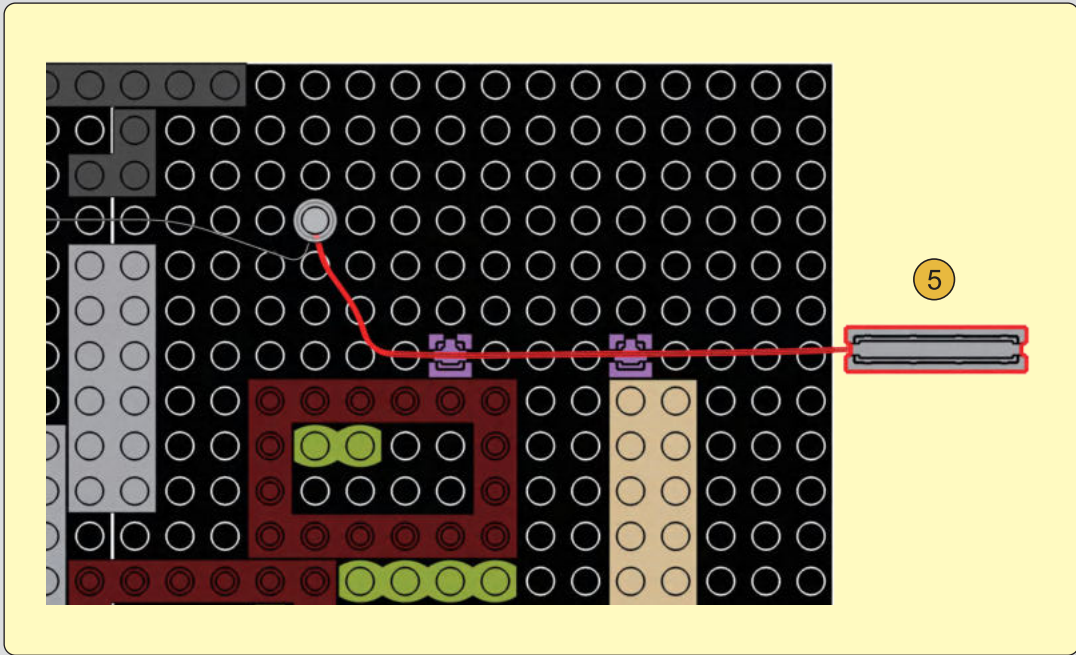

2

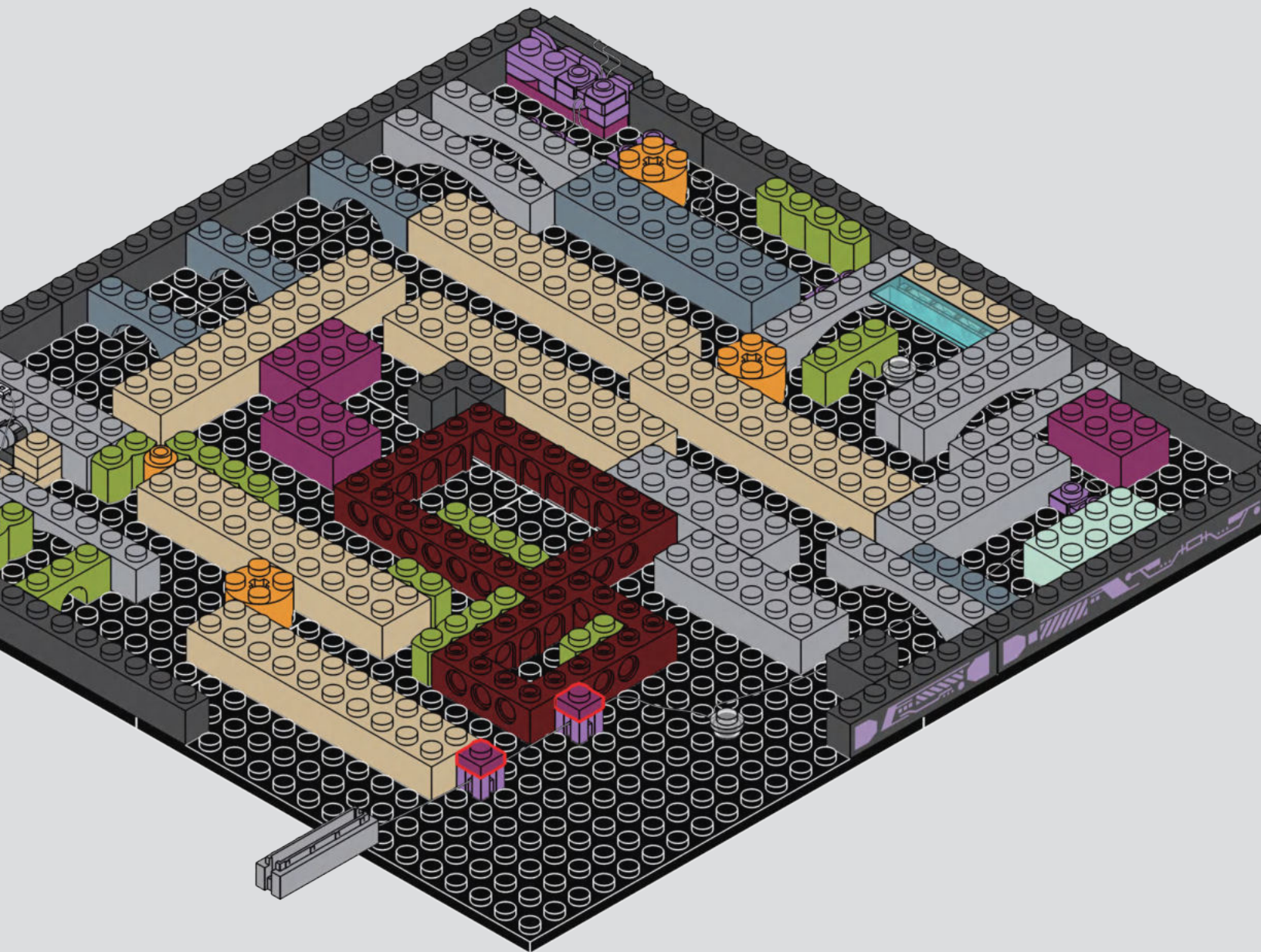

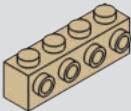



1x

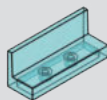

1x



1x



1x



2x

45

1

2

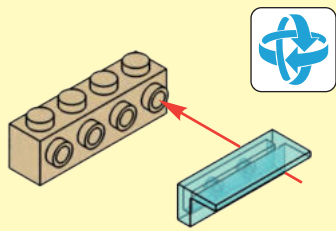

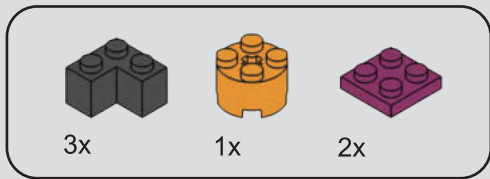

46

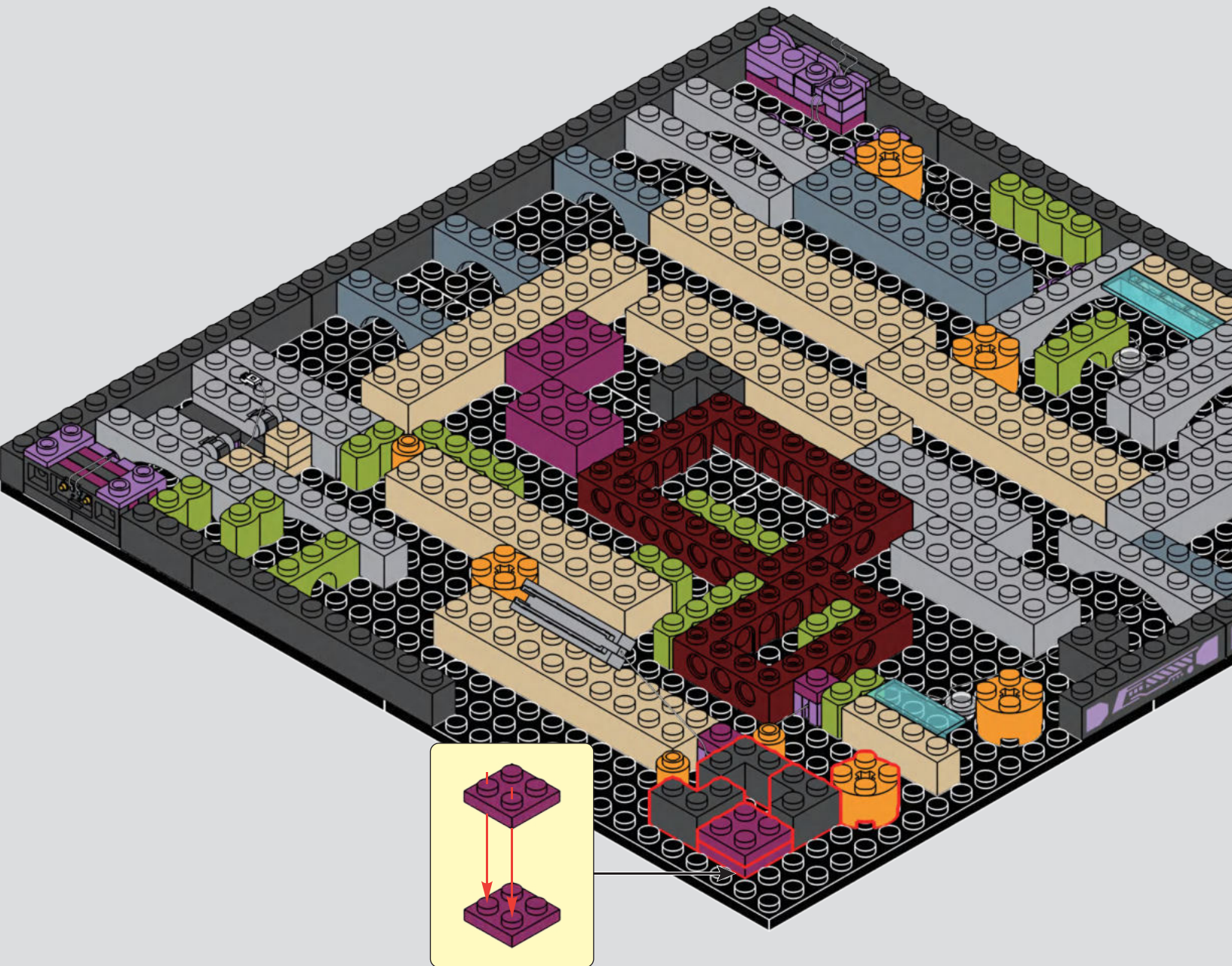

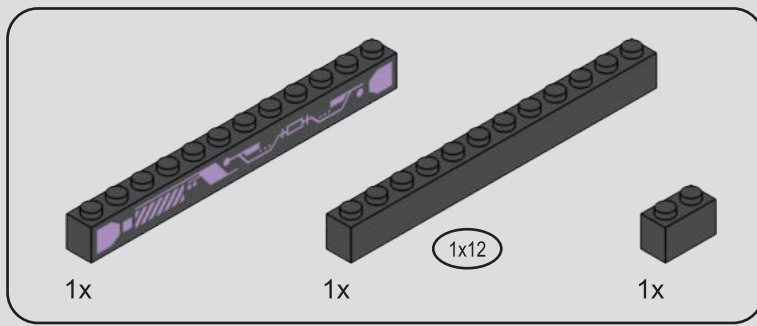

47

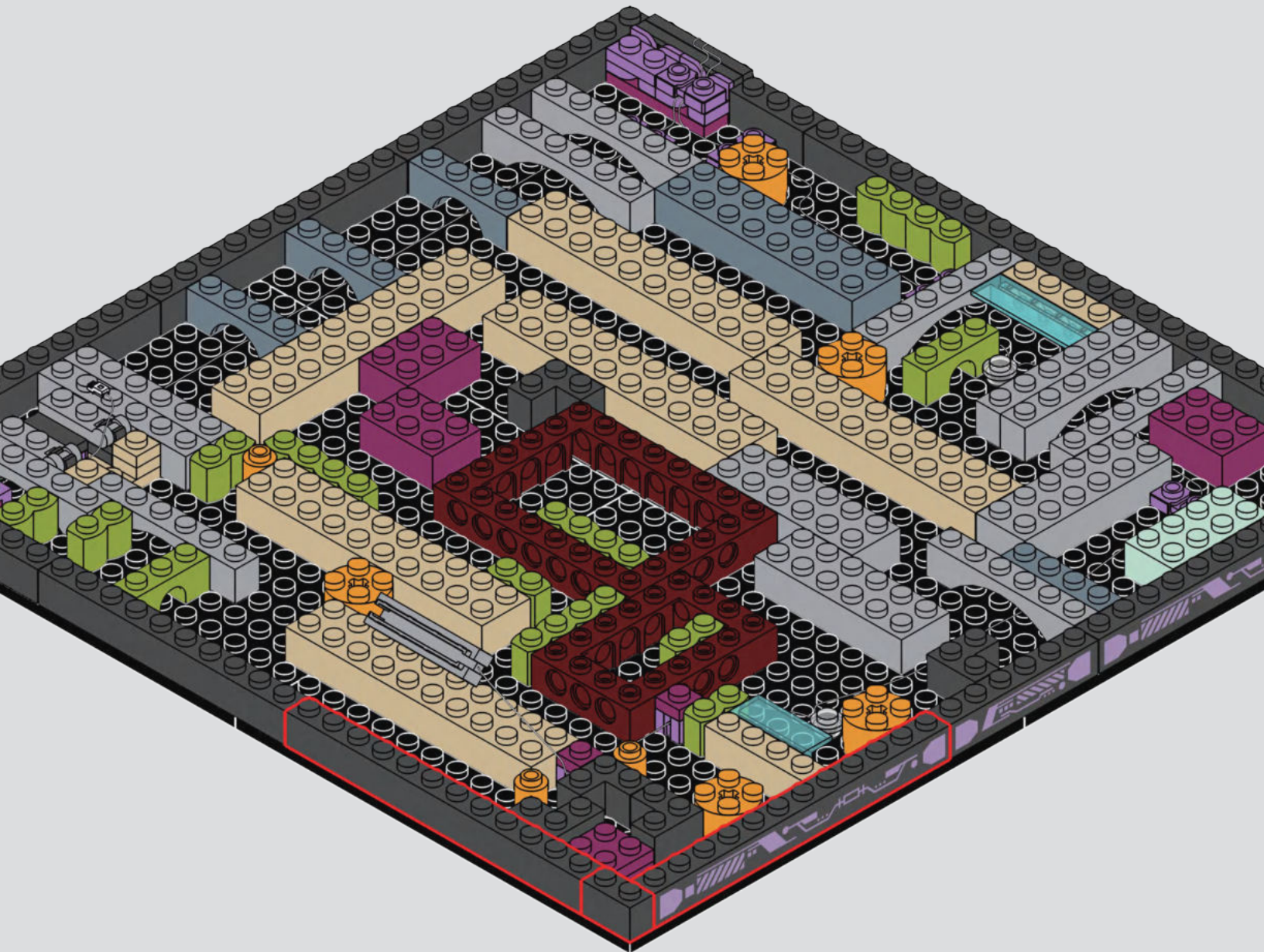

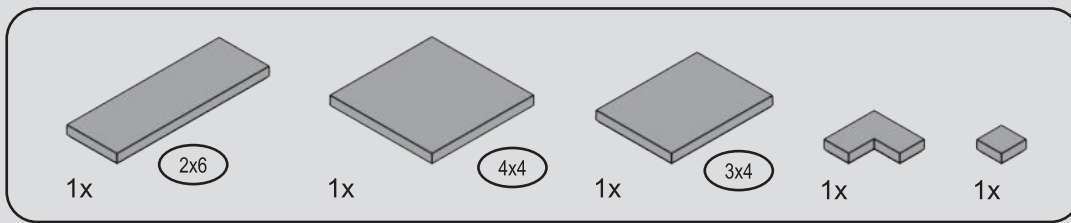

48

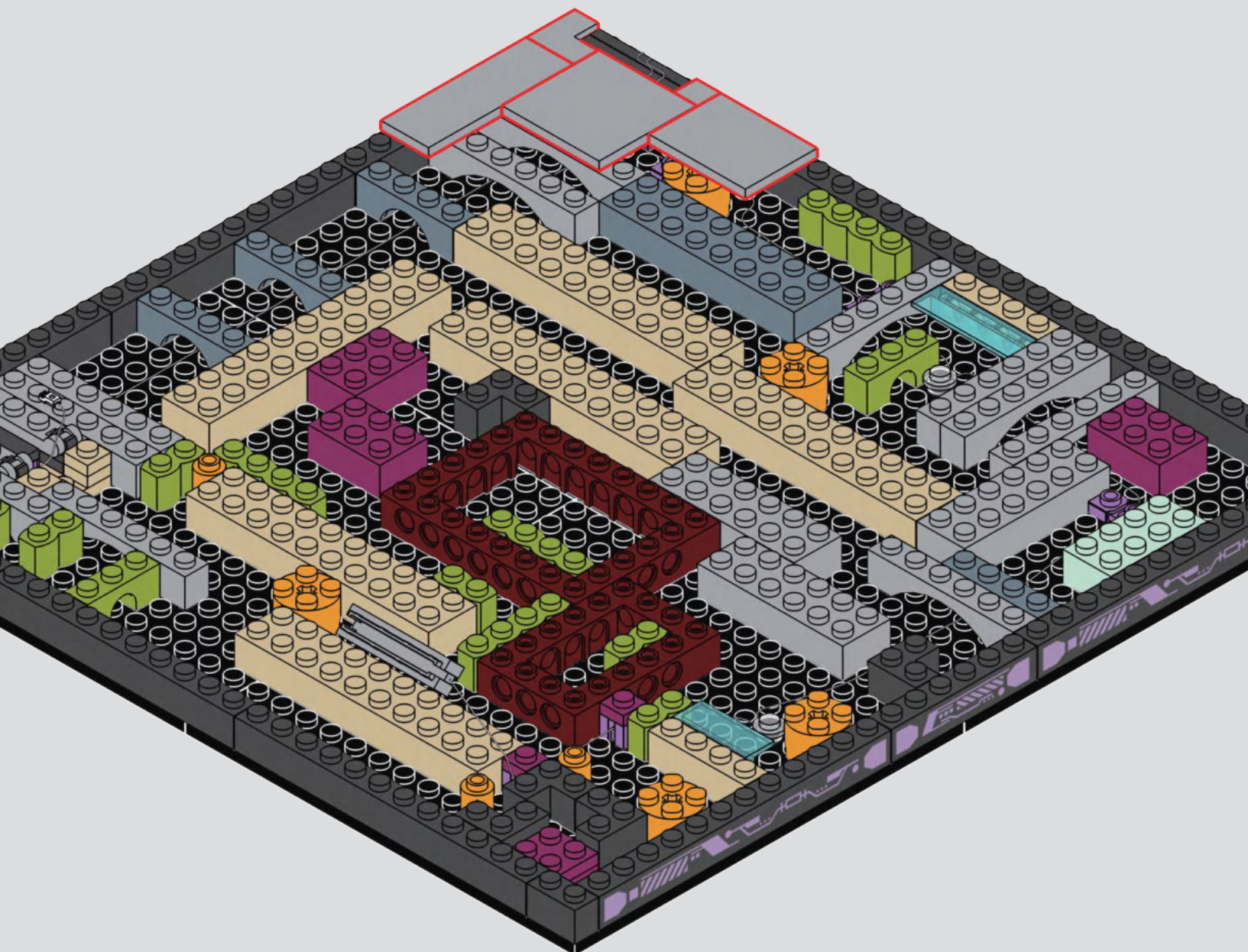

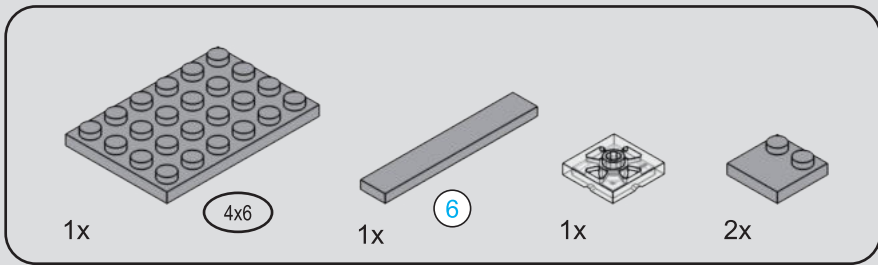

49

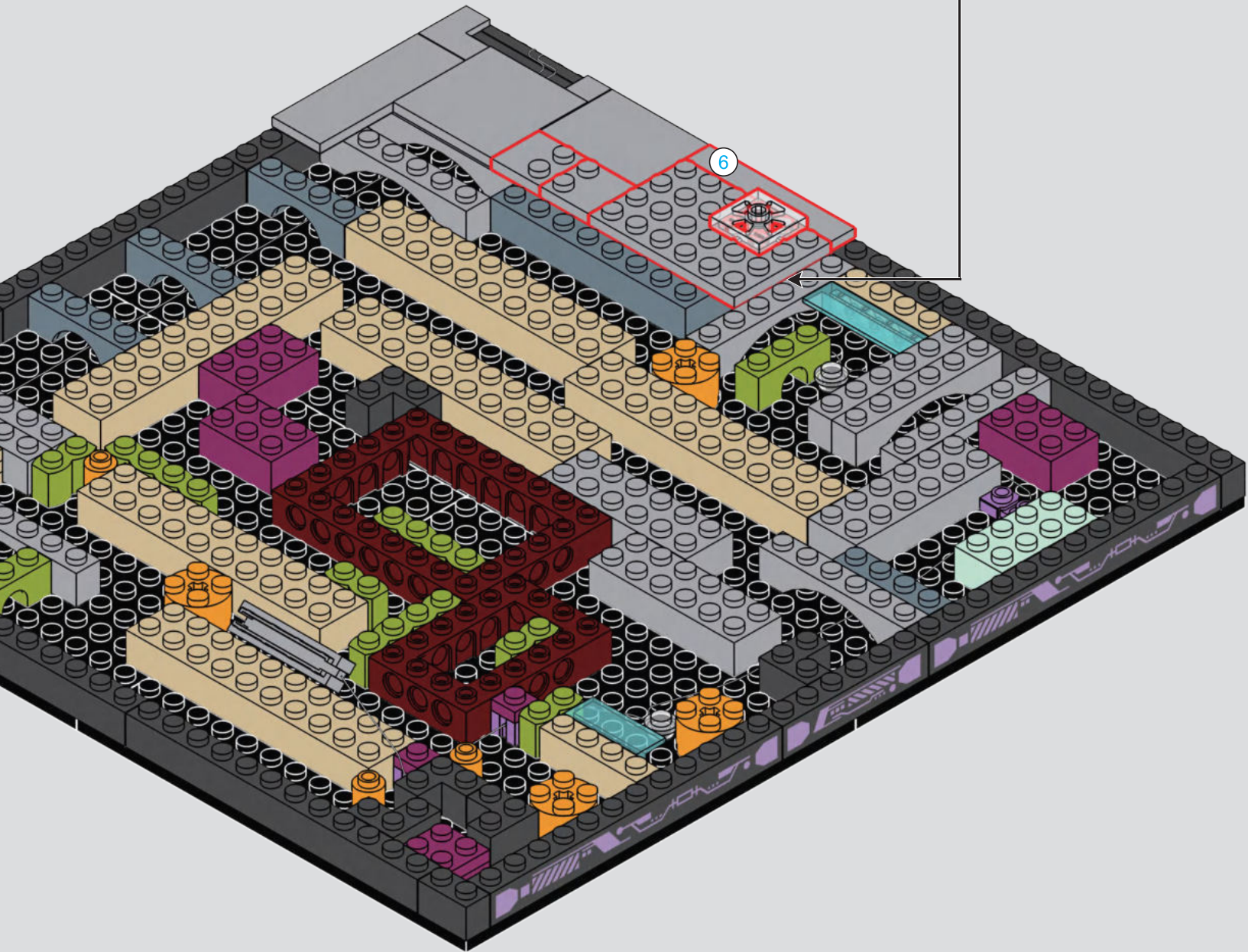
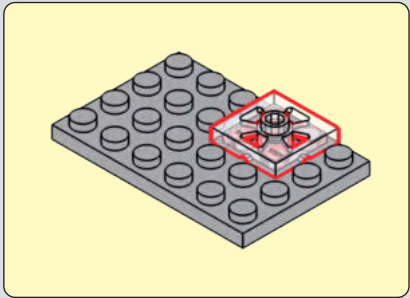

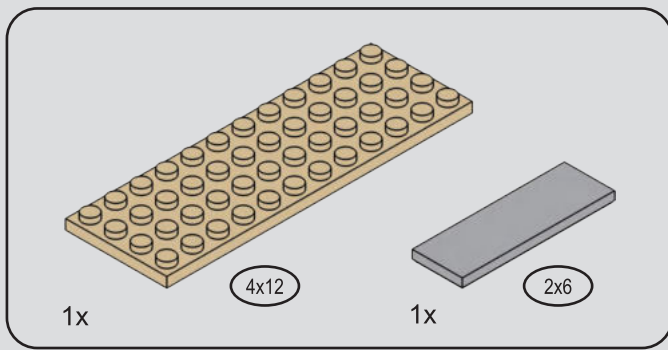

50

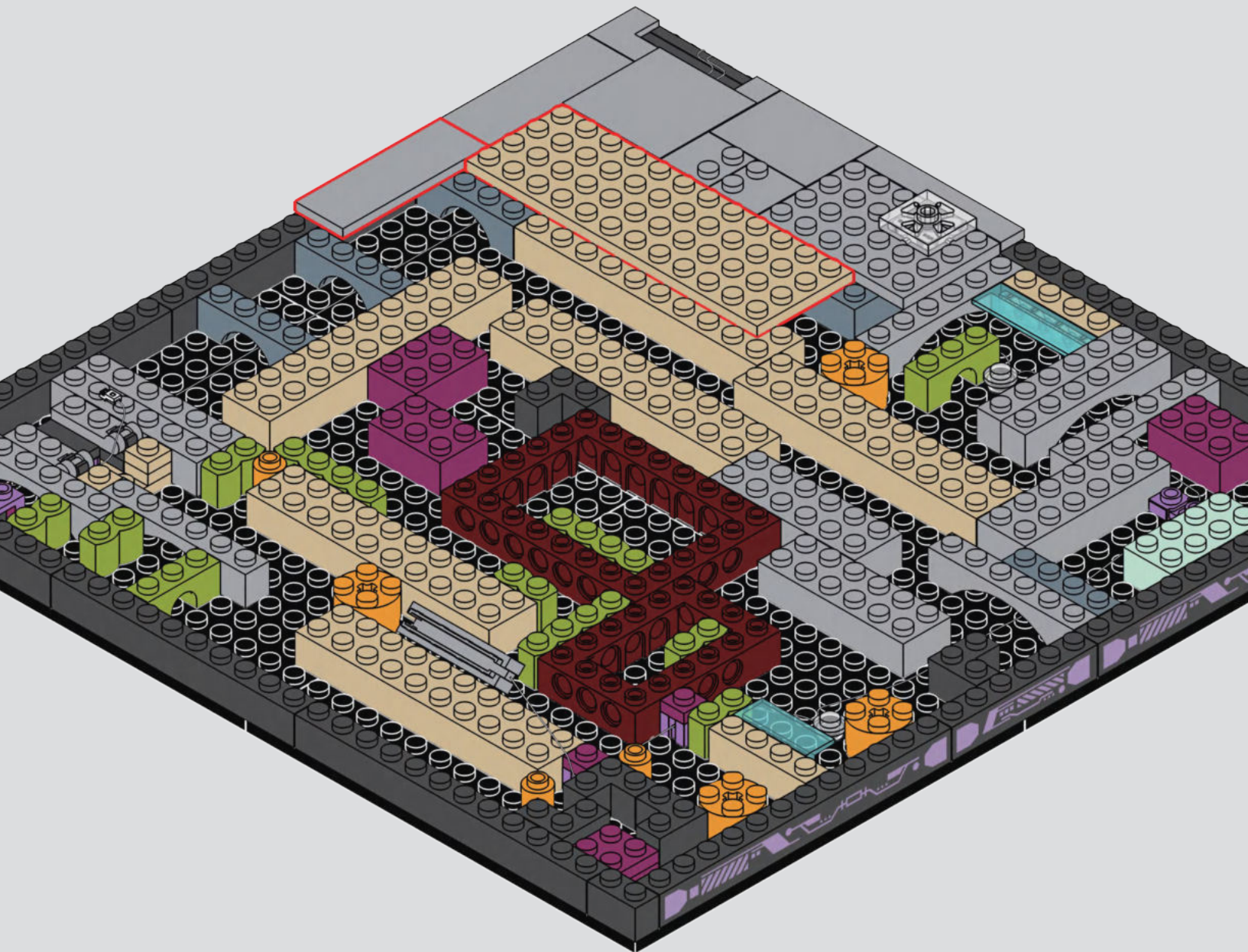

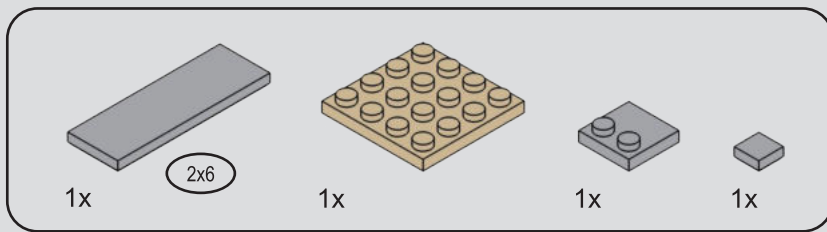

51

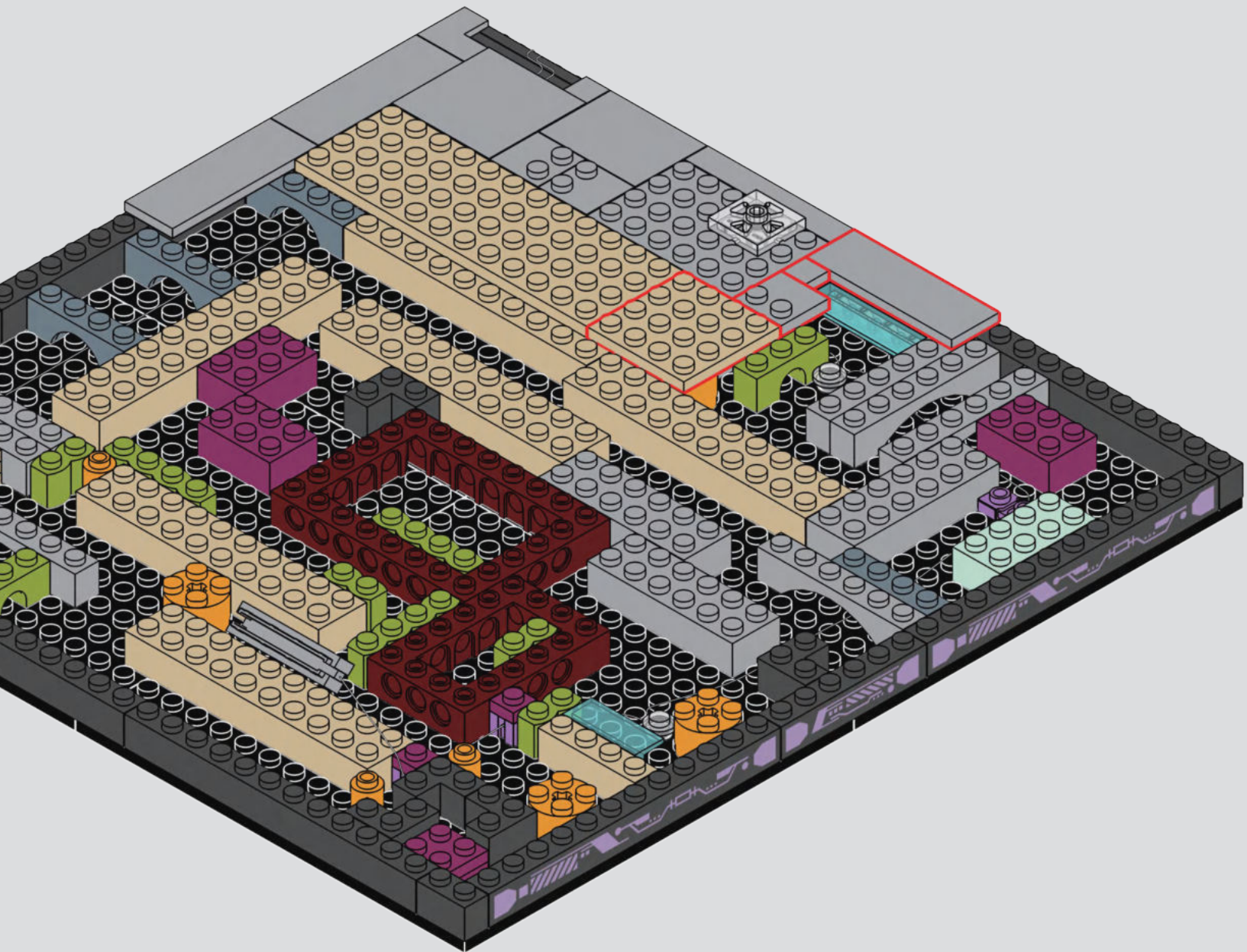

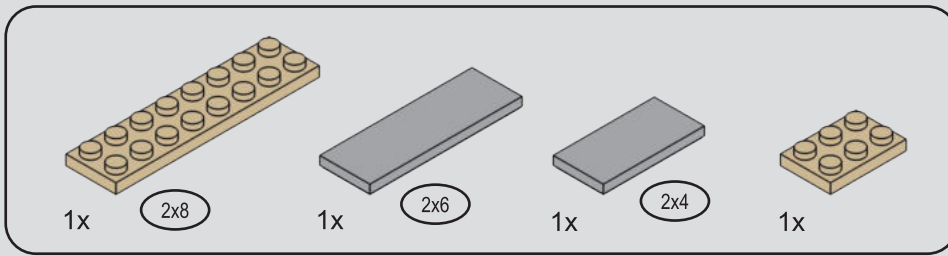

52

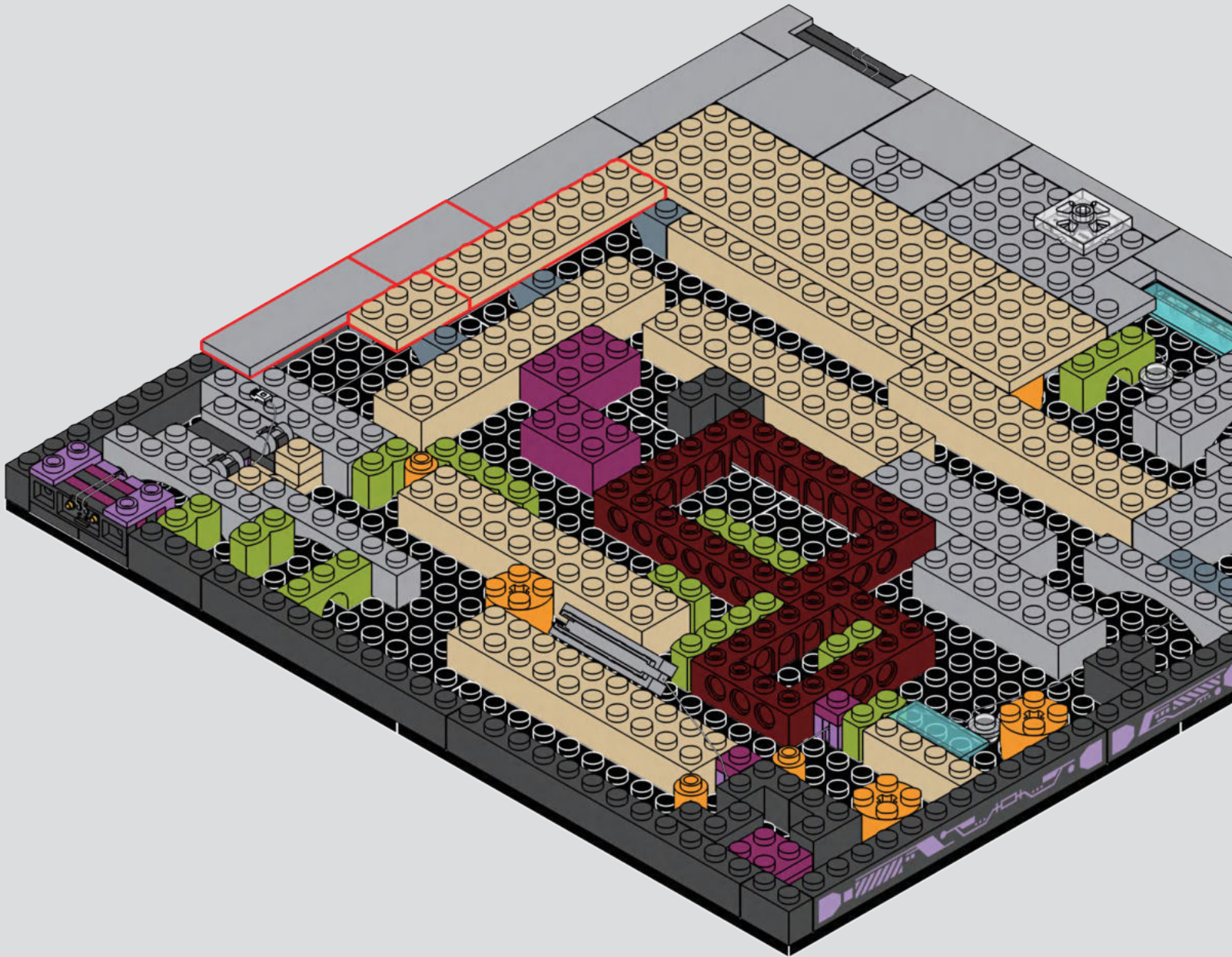

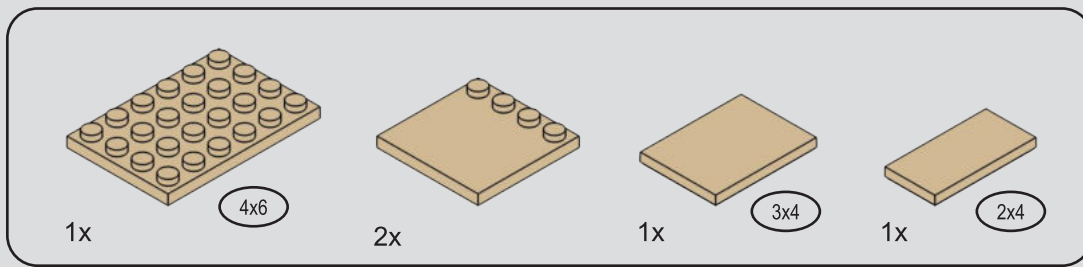

53

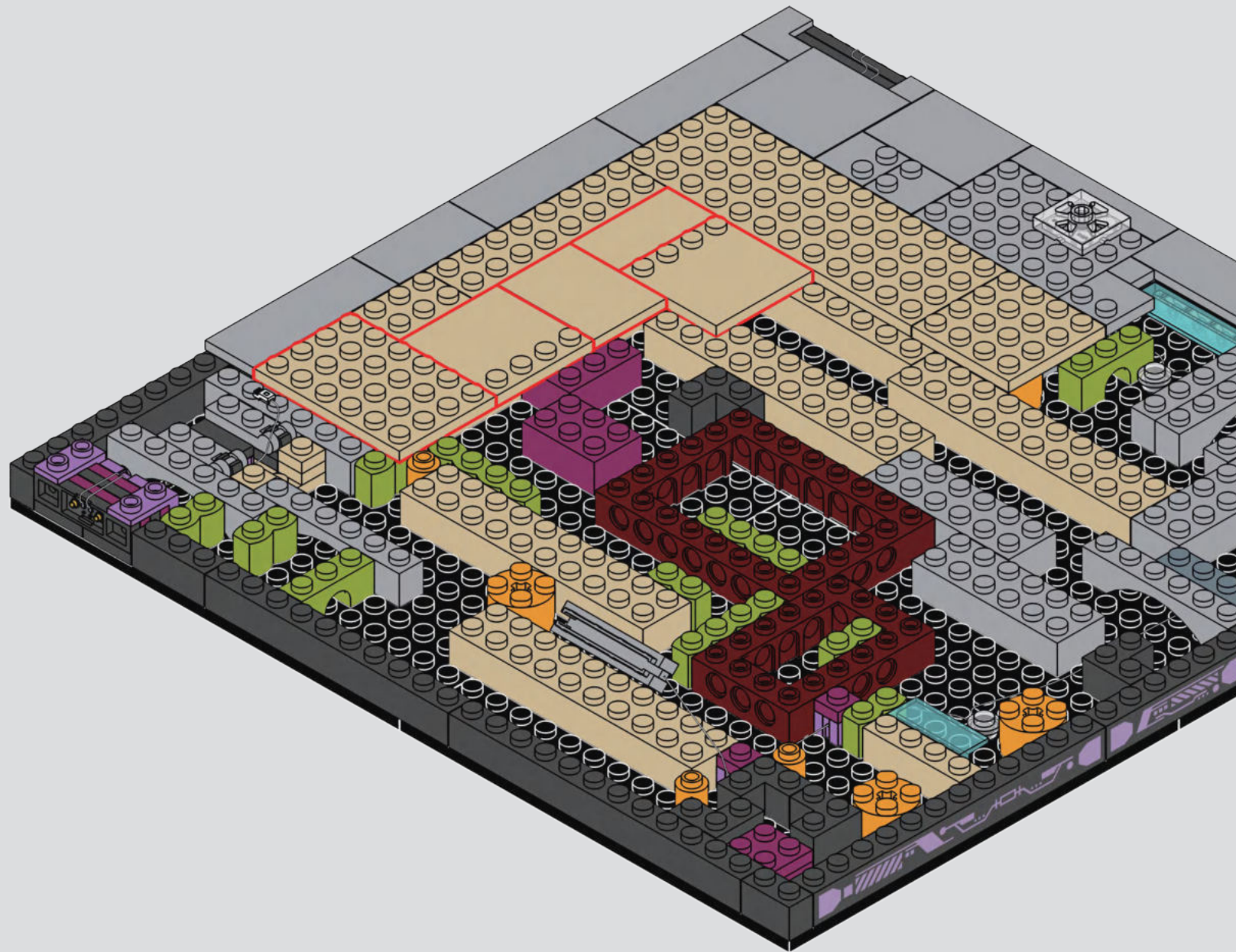

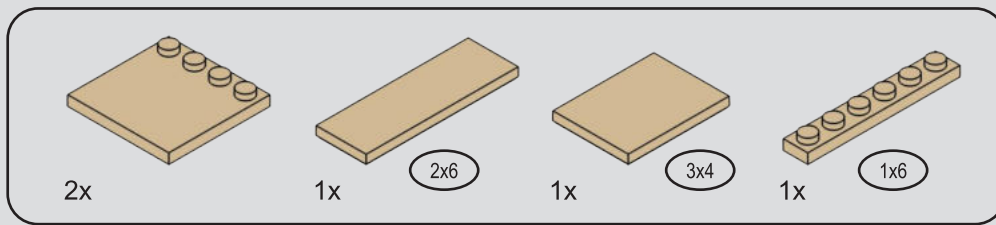

54

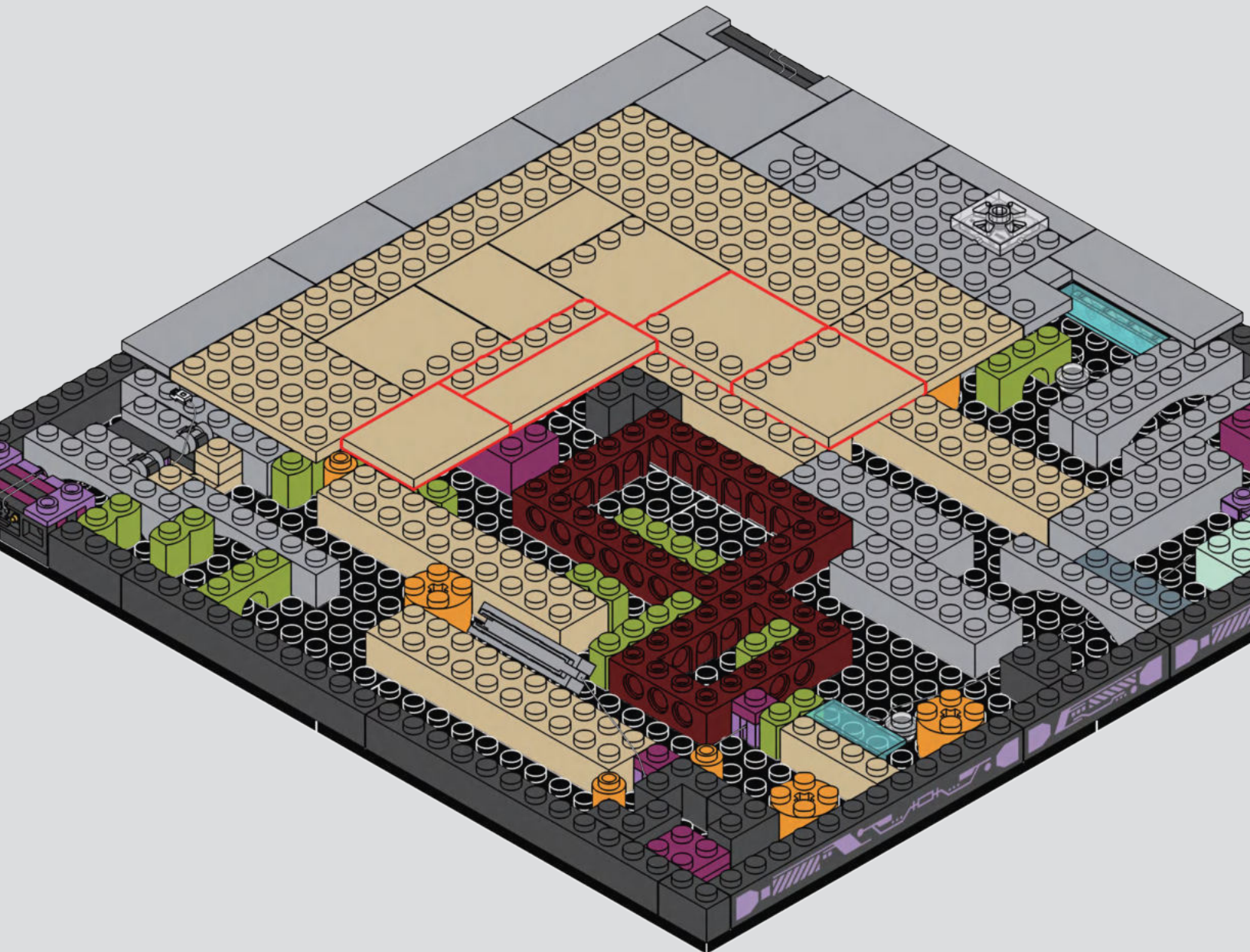

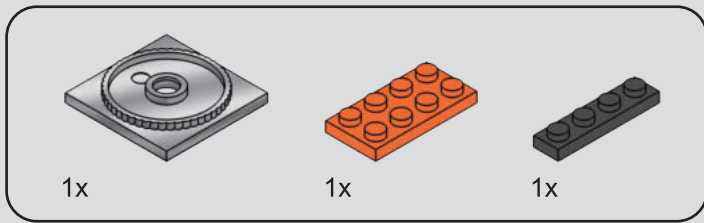

55

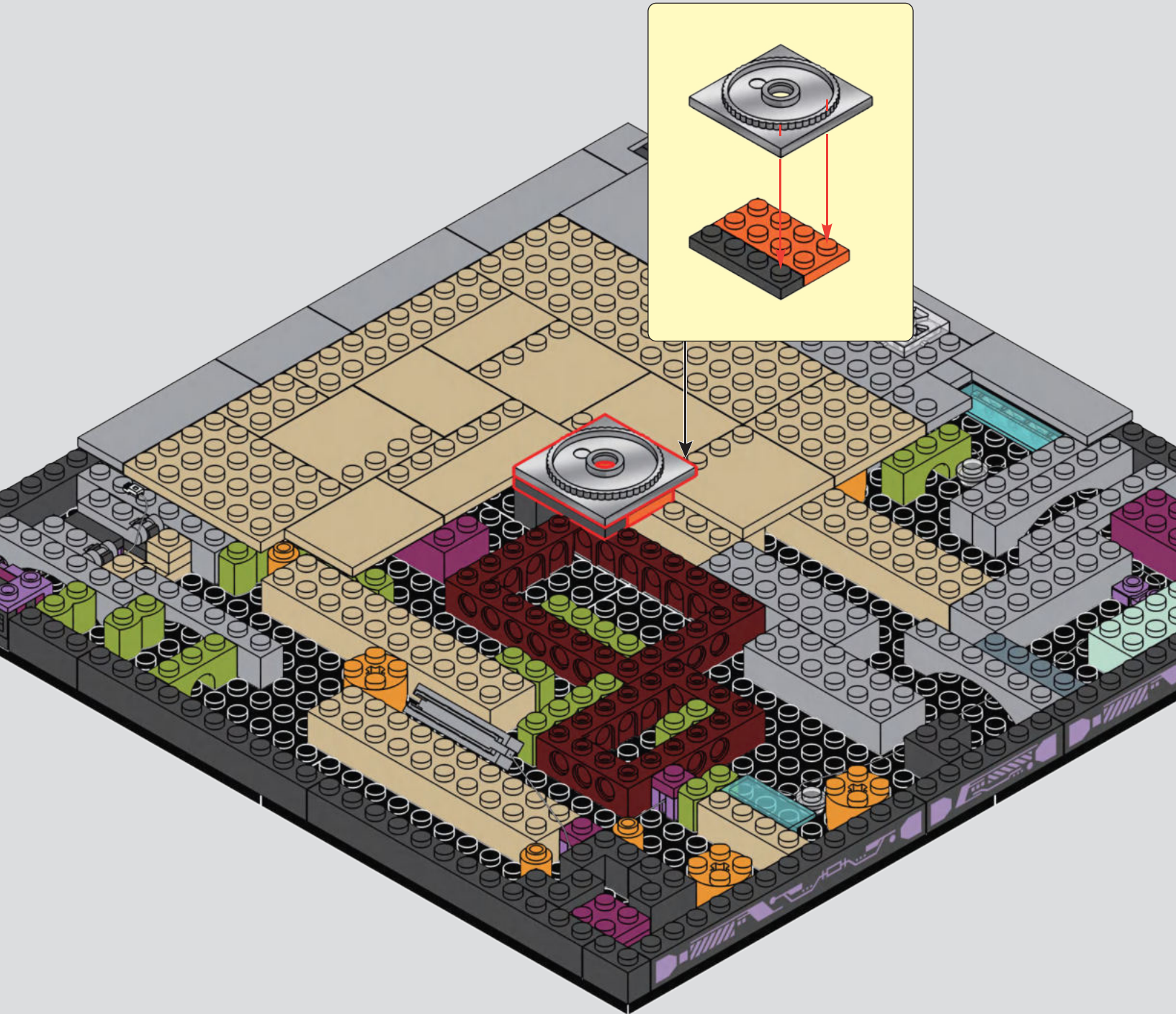

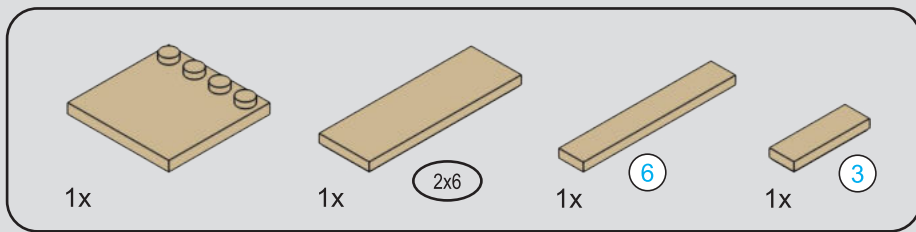

56

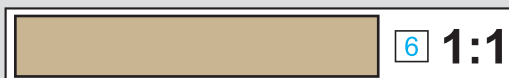
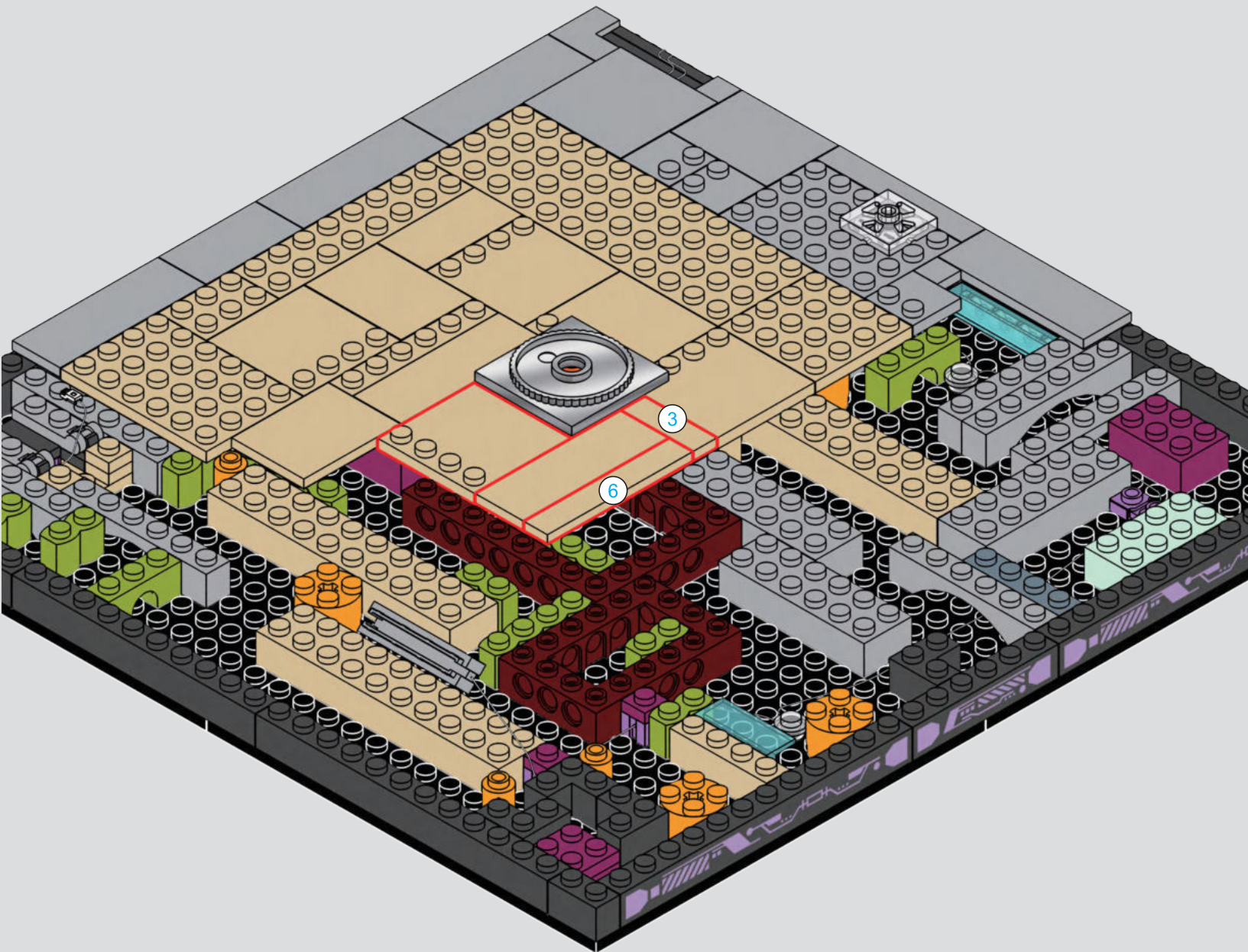

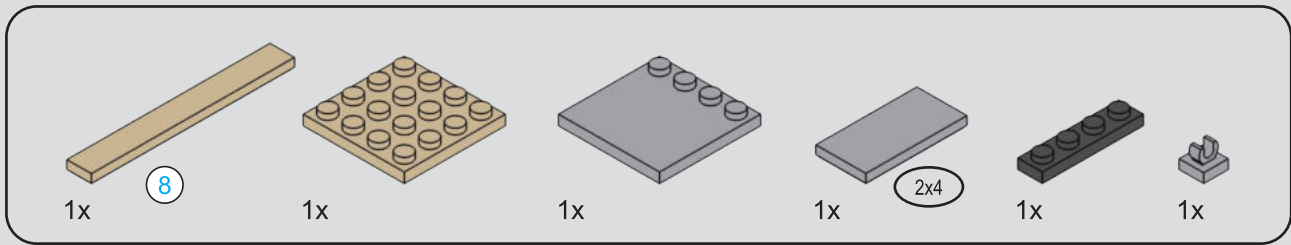

57

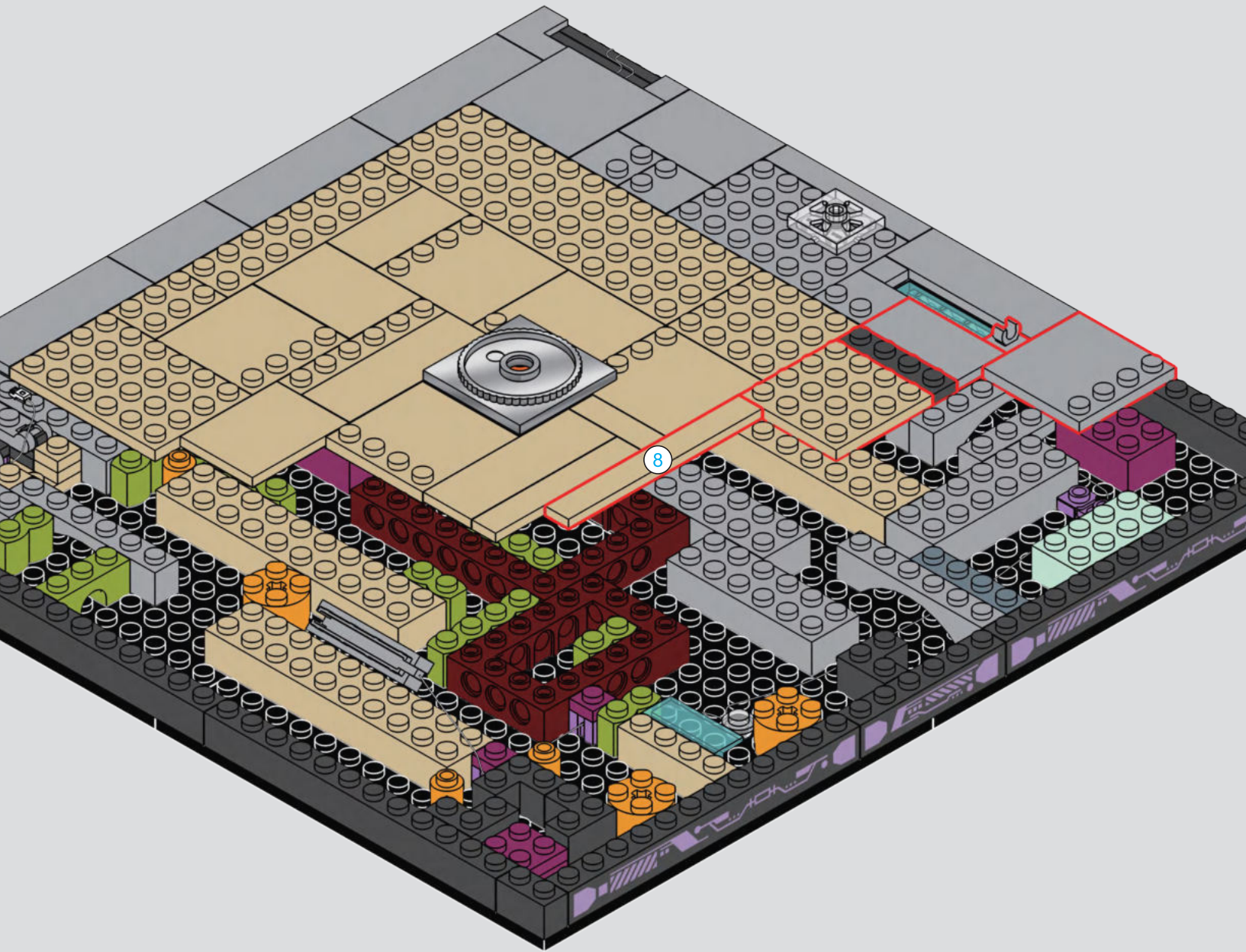

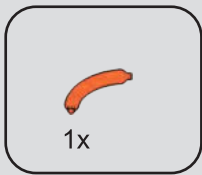

58

它不是食物，而是系统的反叛者。
It's not food—it's a rebel of the system.

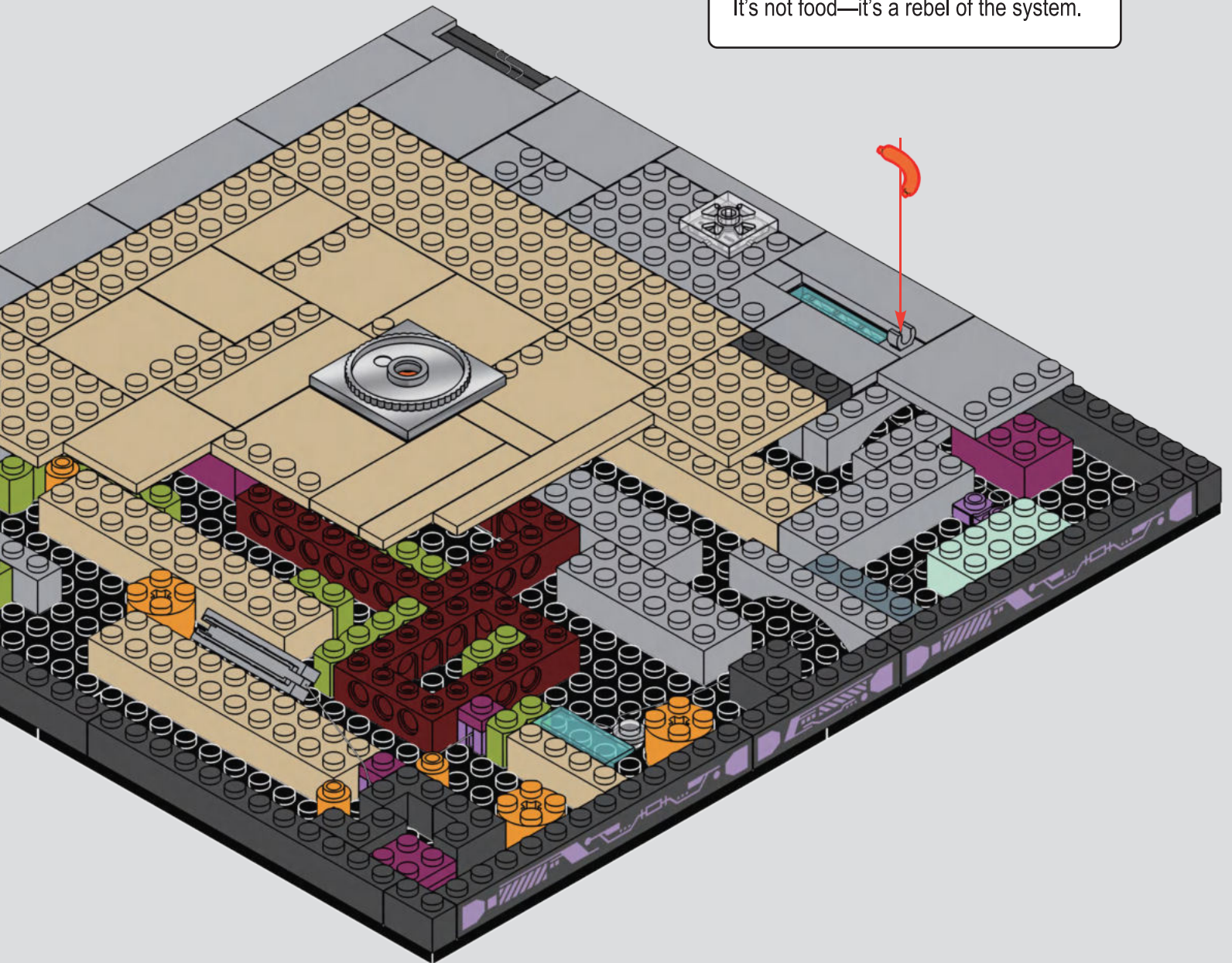

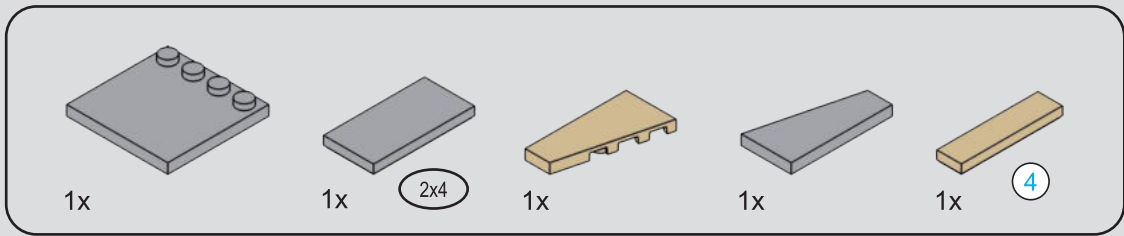

59

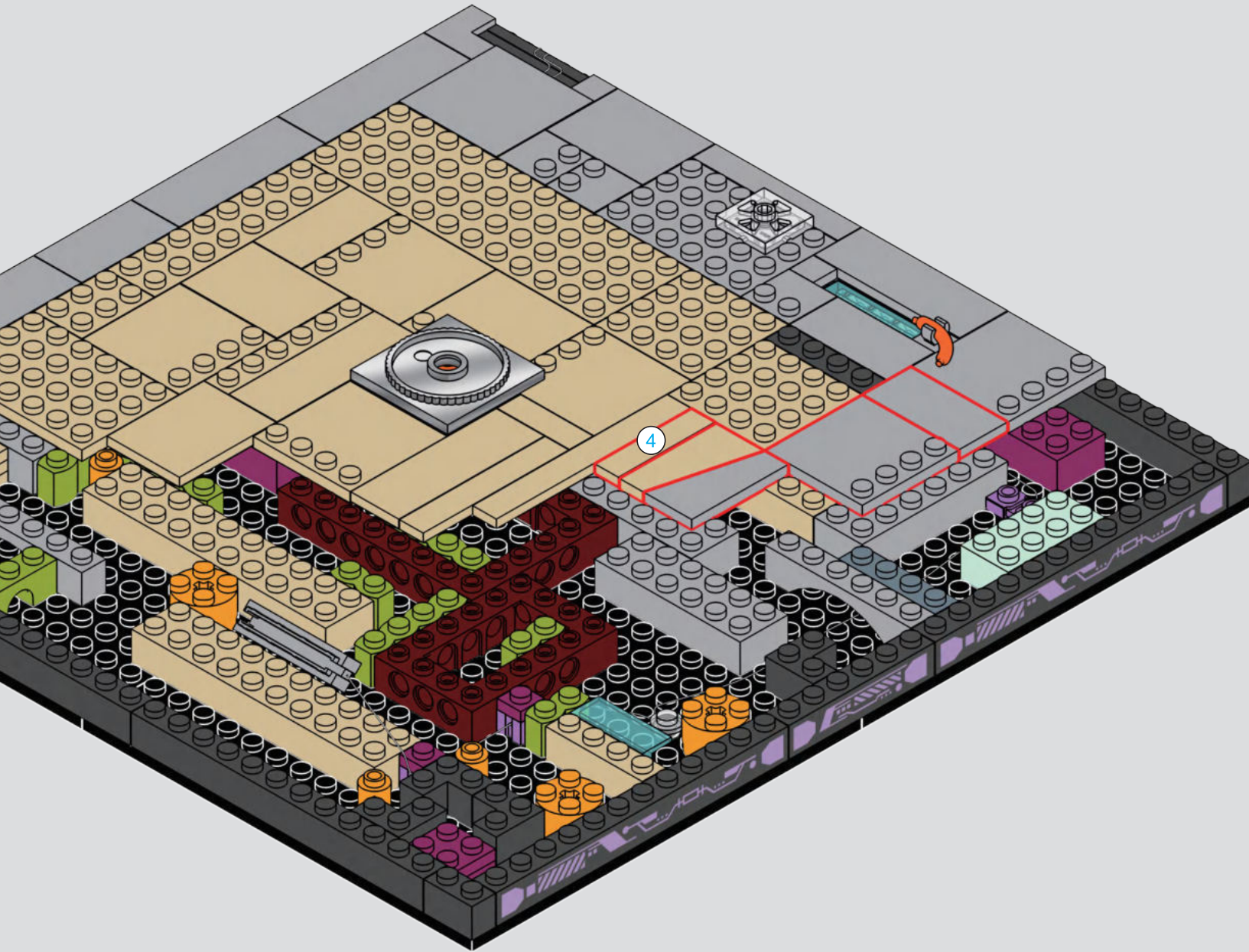

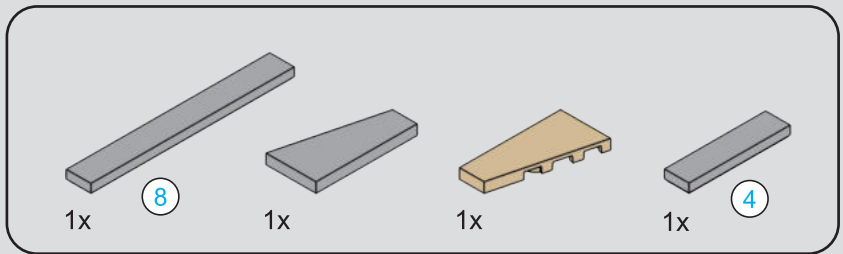

60

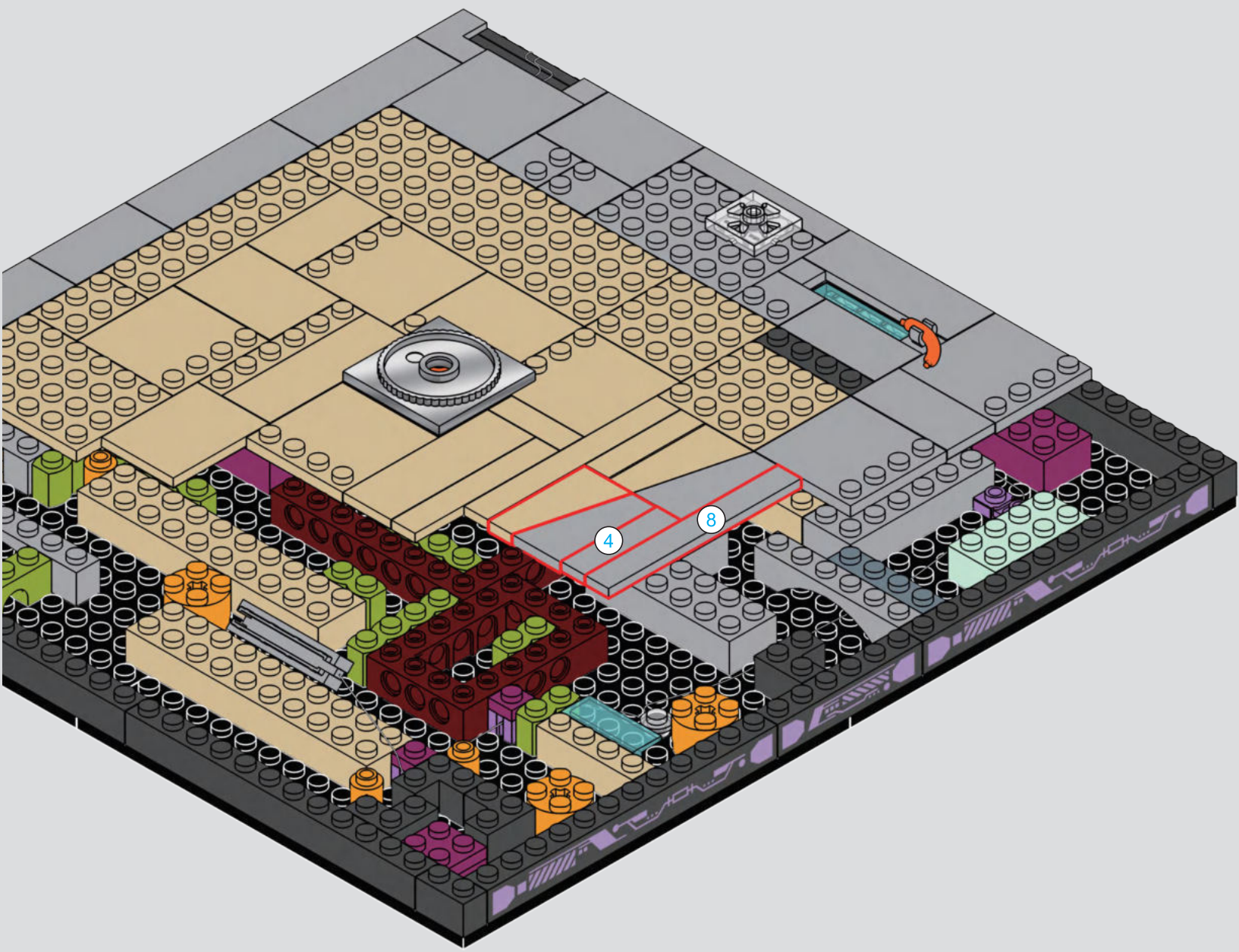



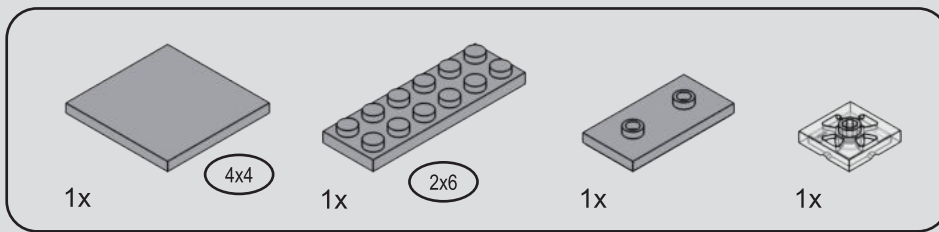

62

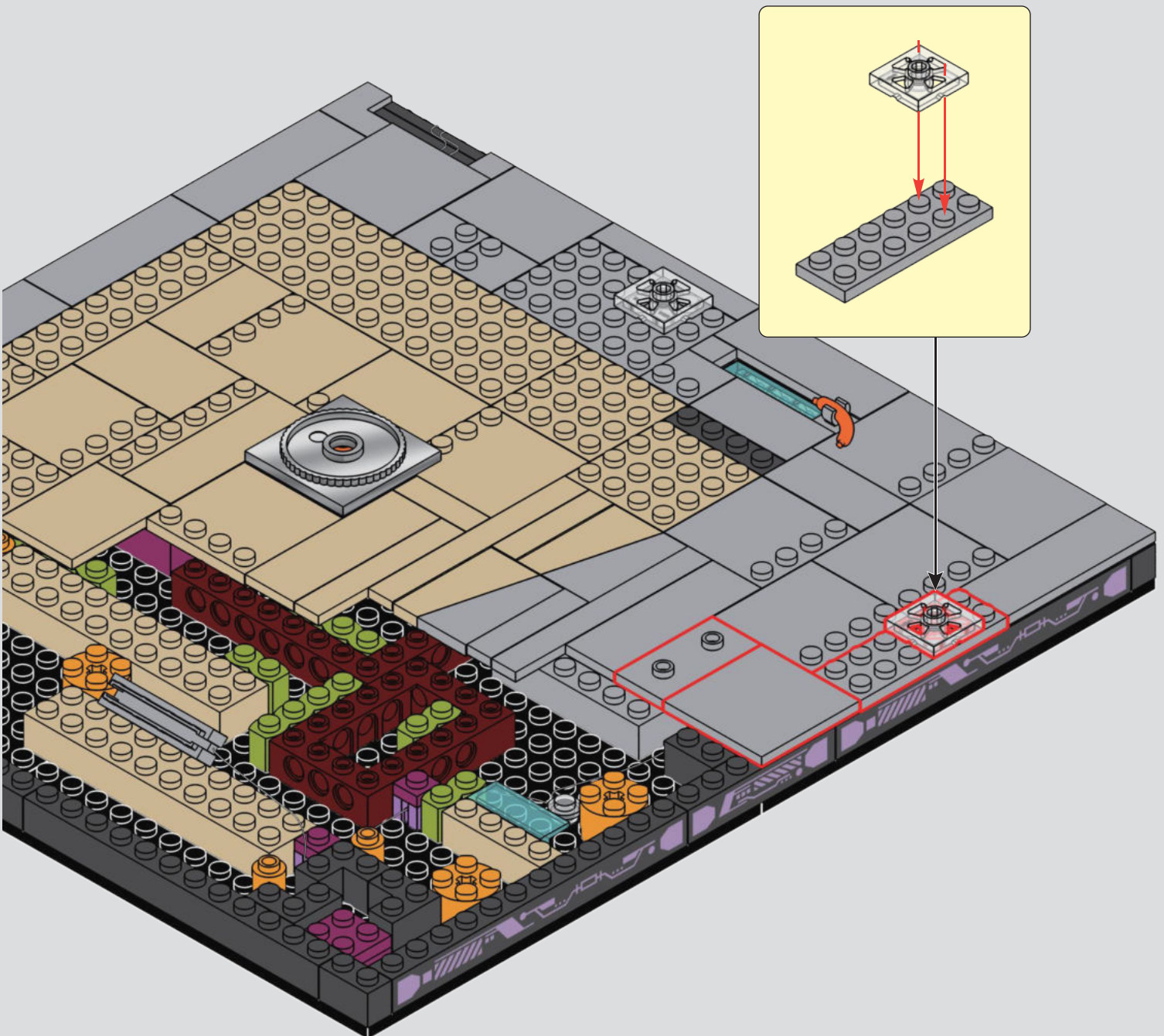

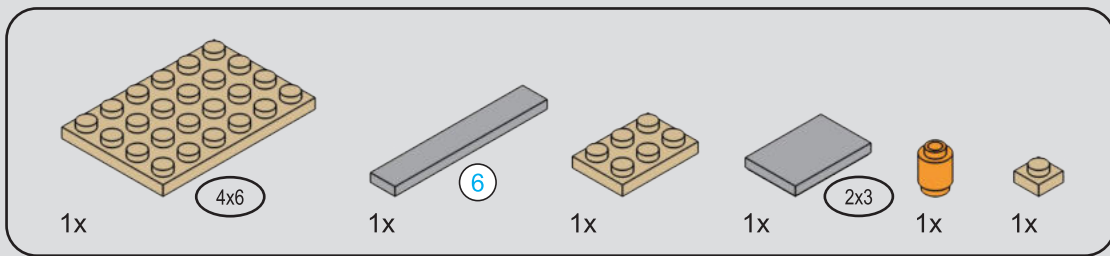

63

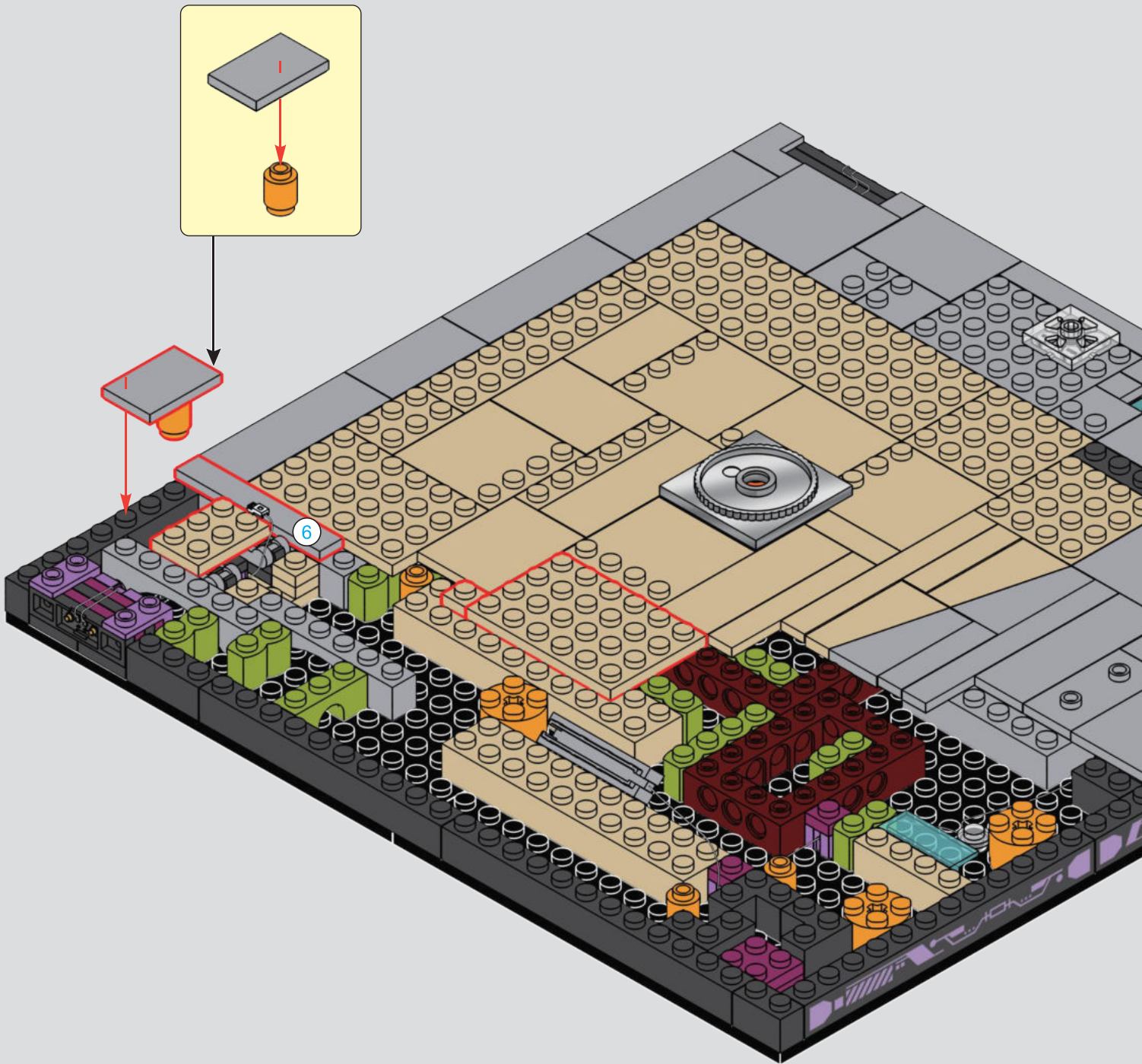

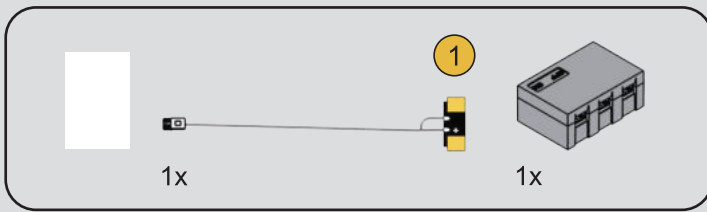

64

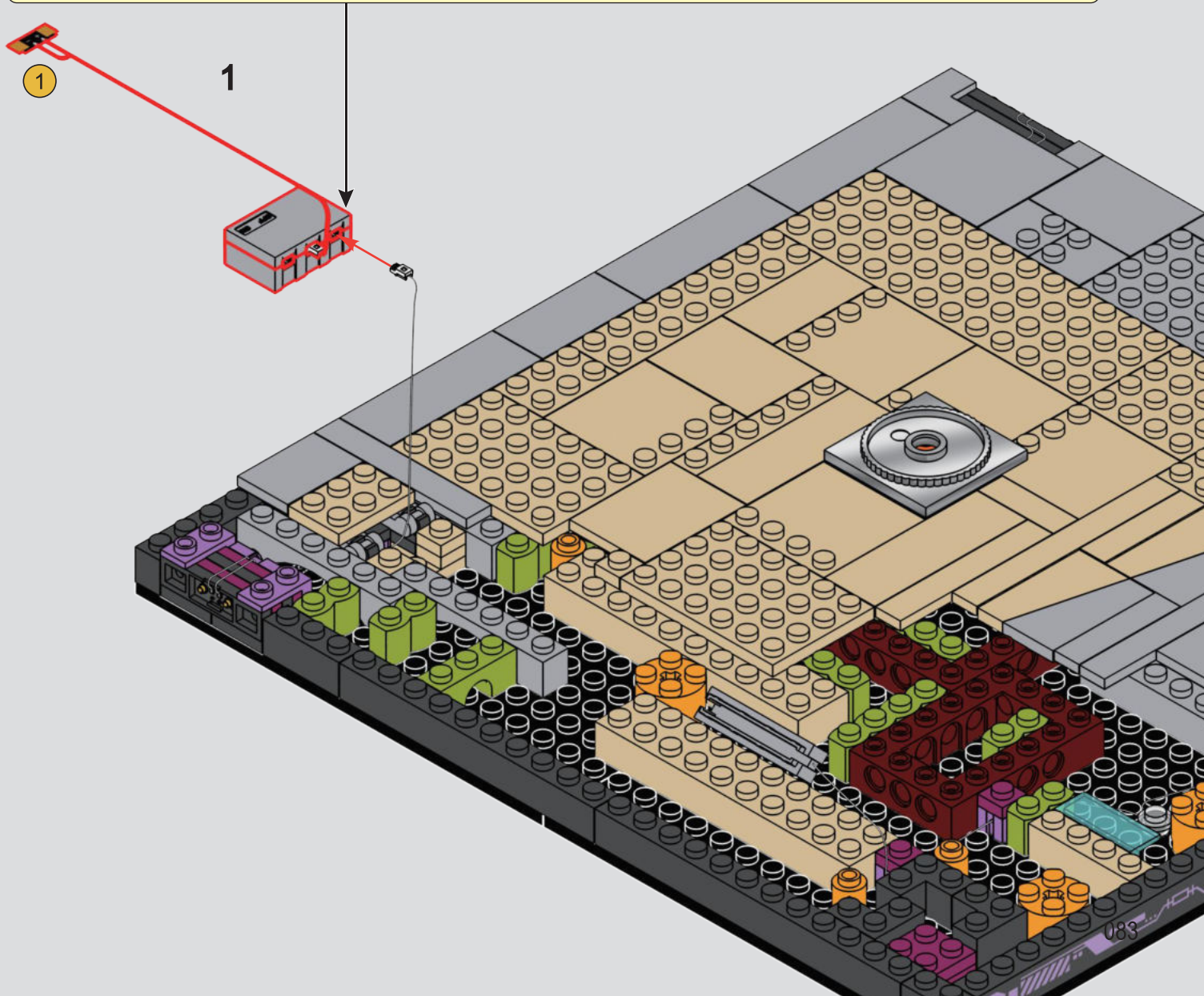
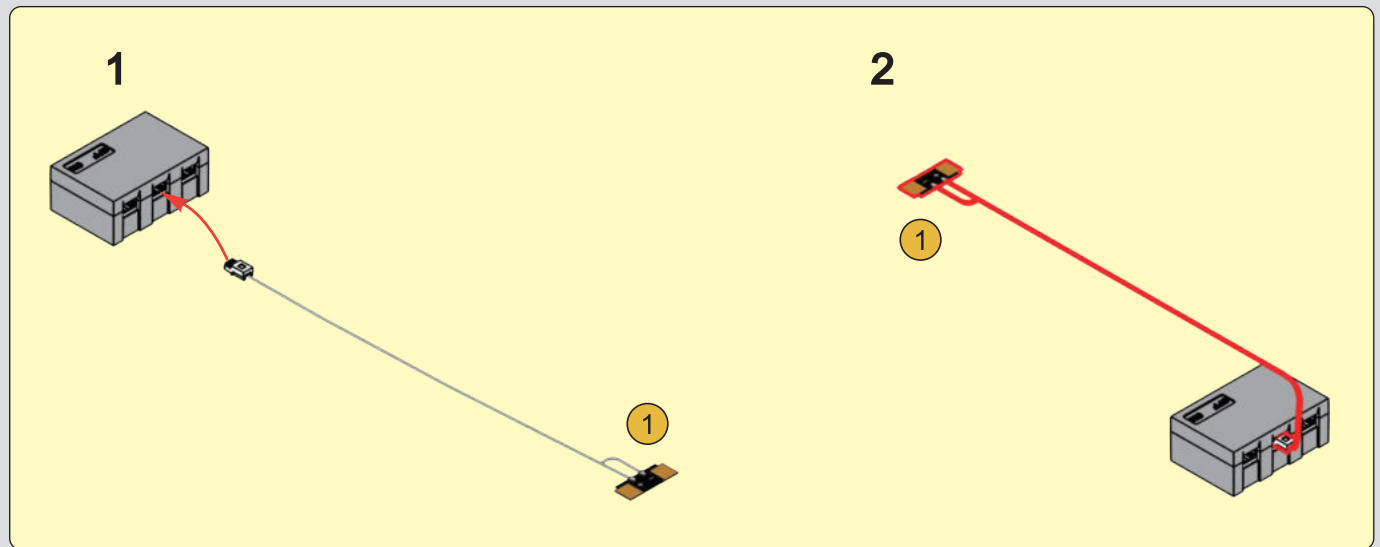

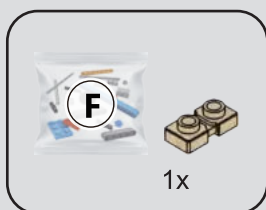
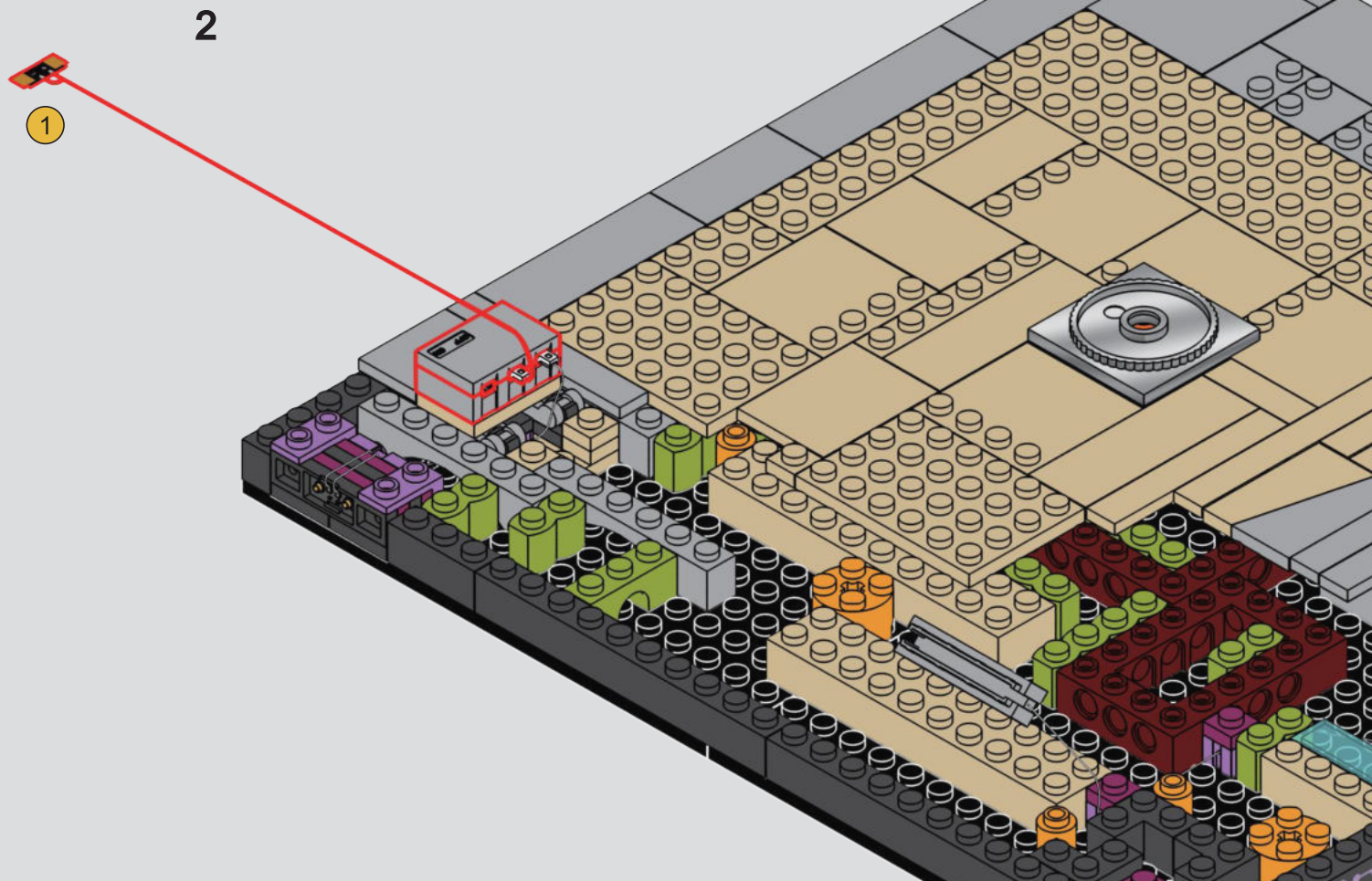

65

1

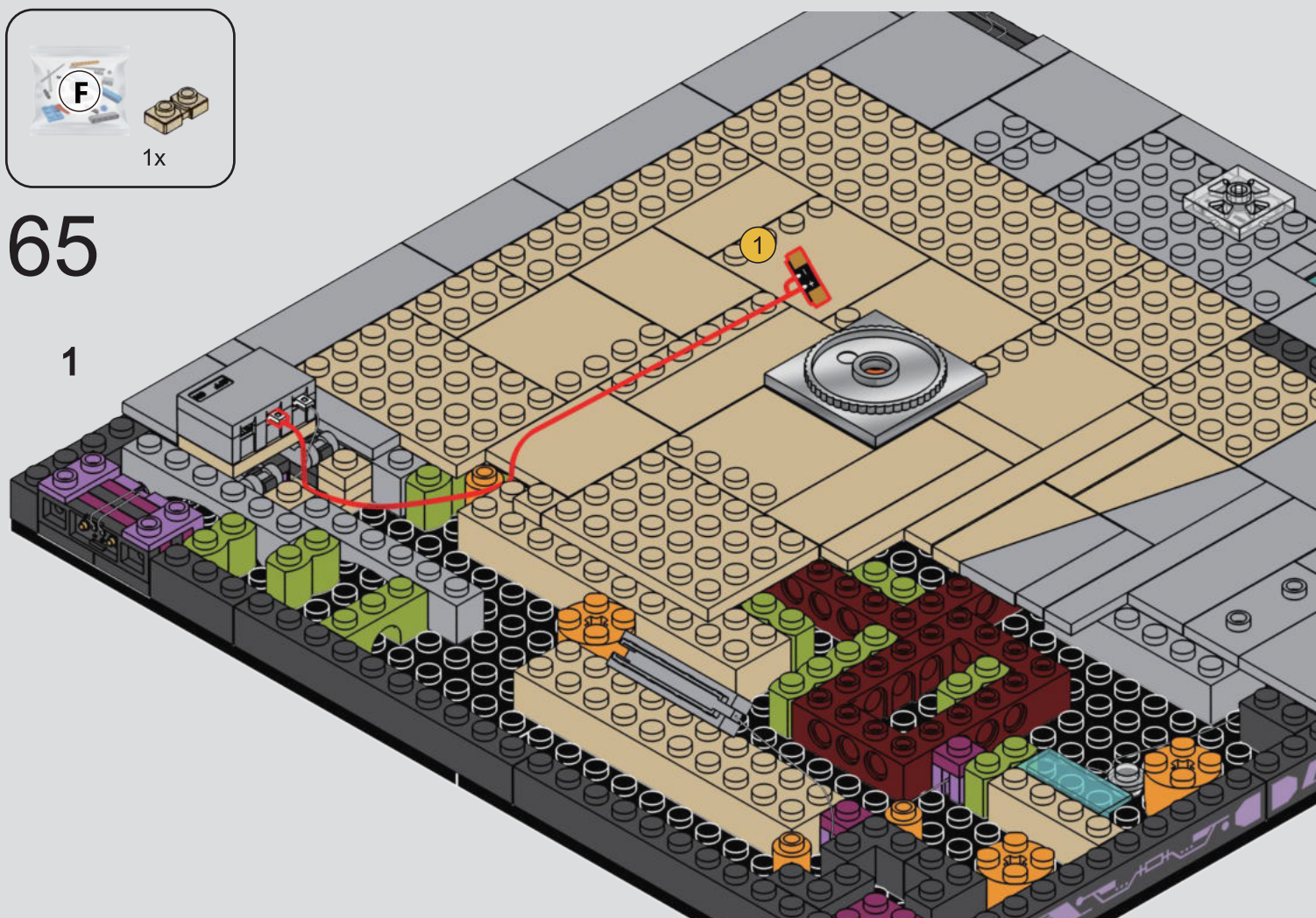

2

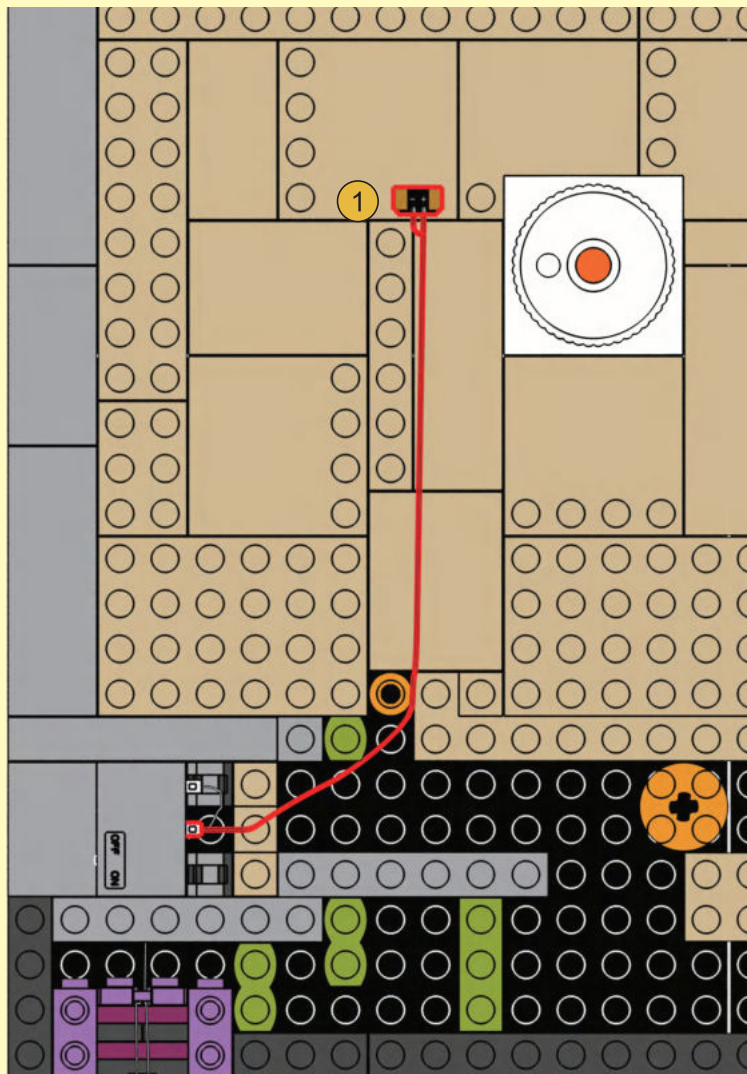

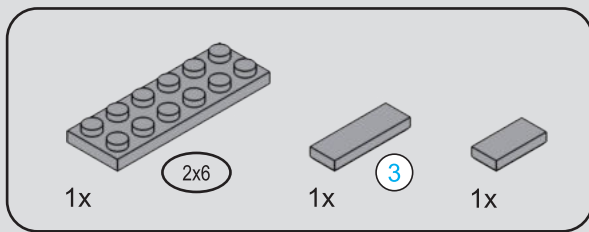

66

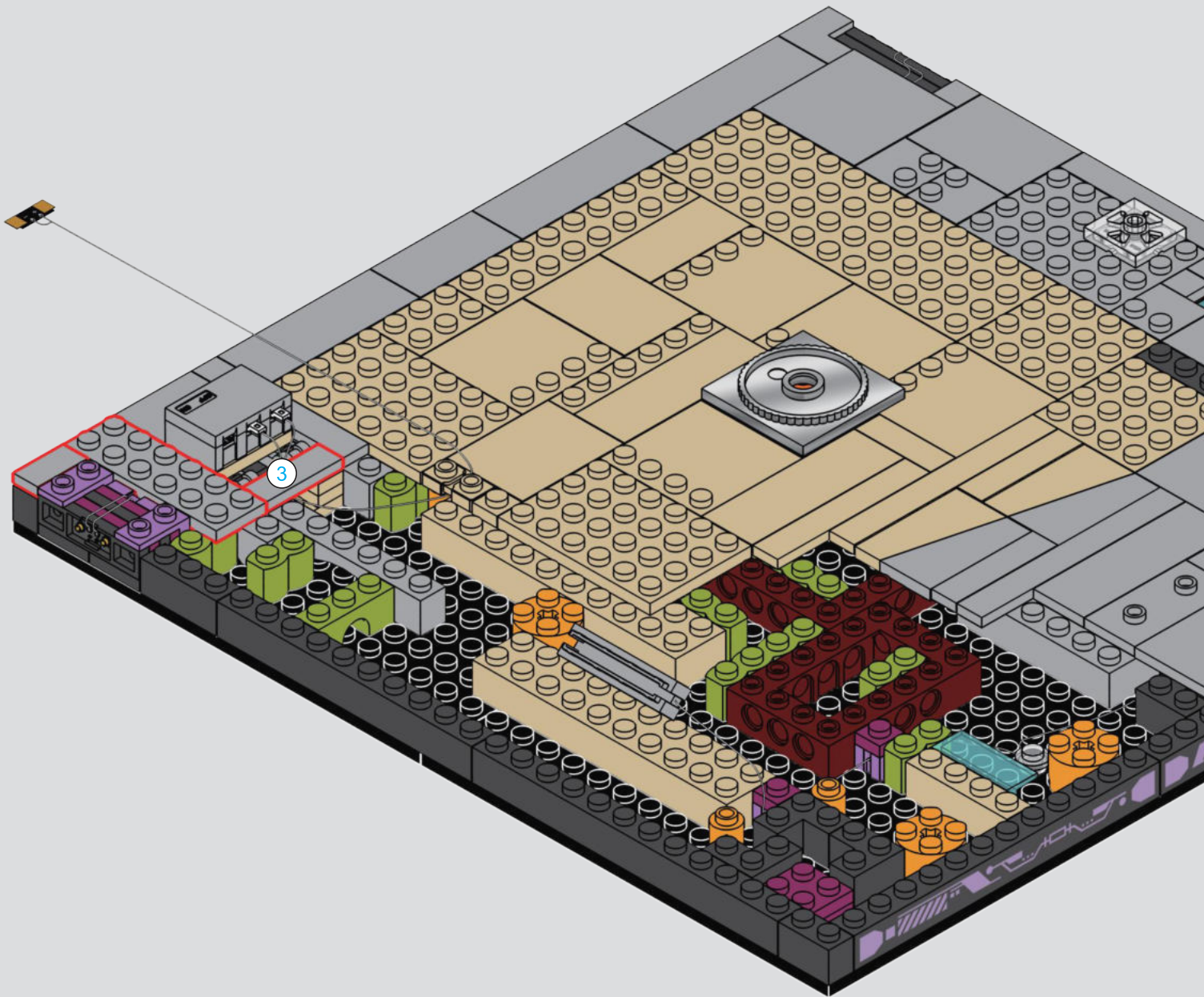

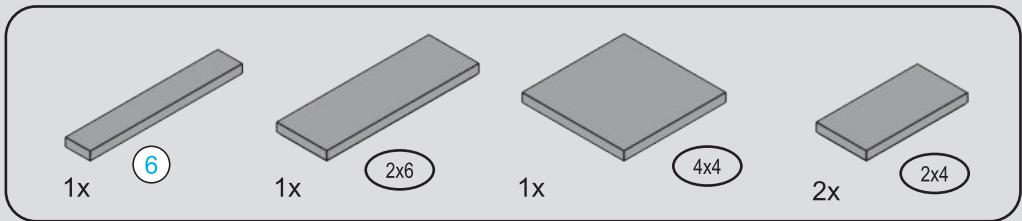

67

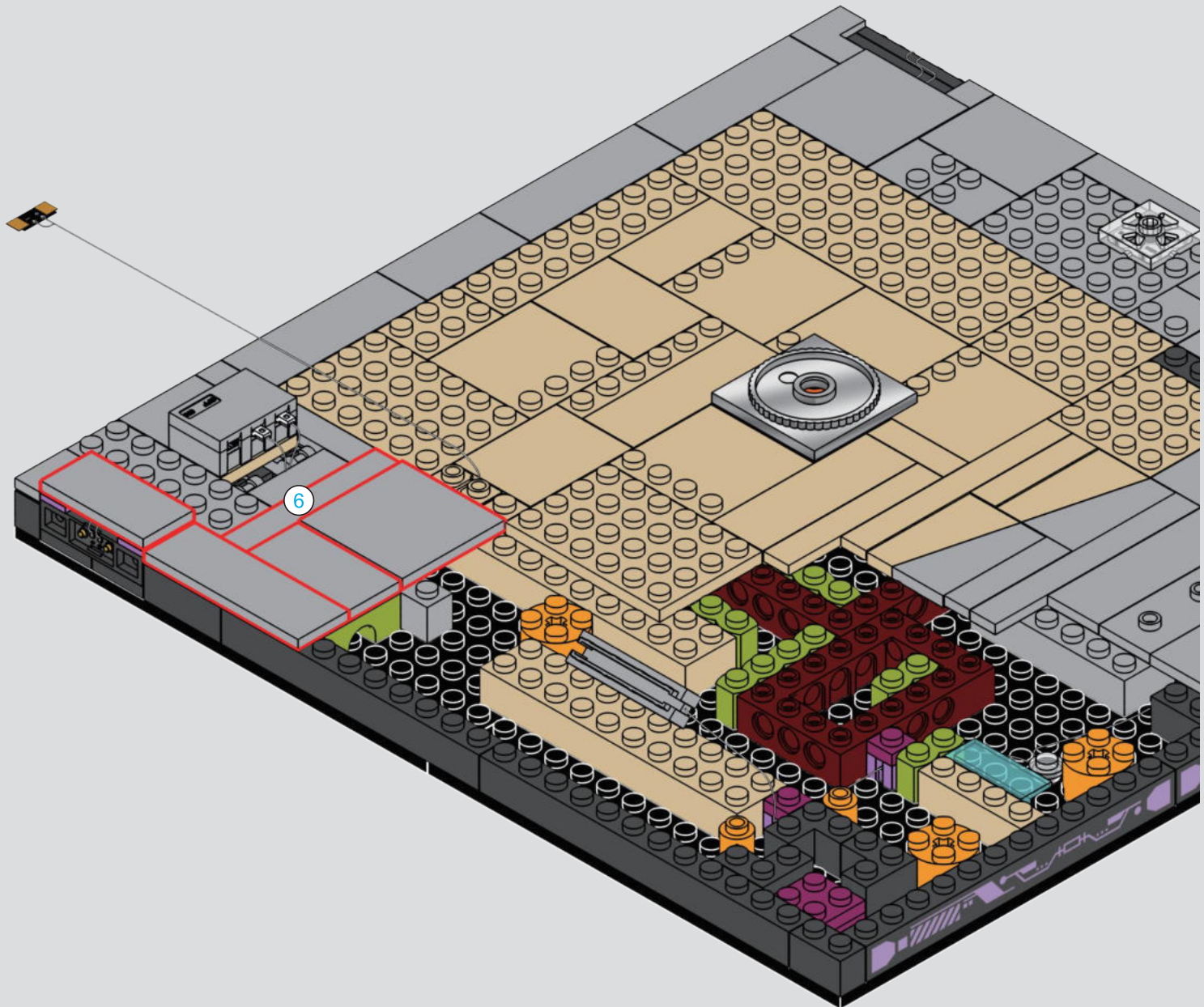

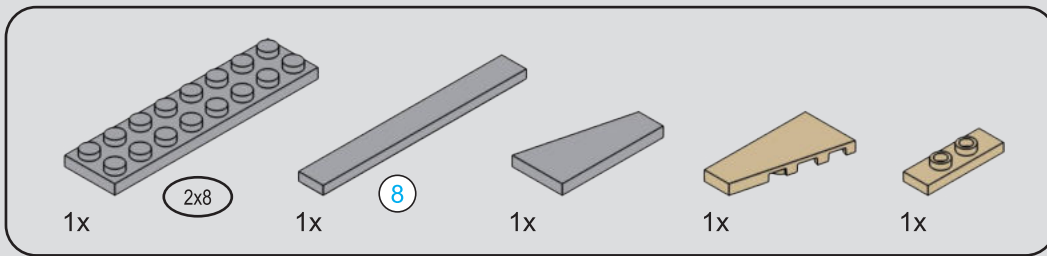

68

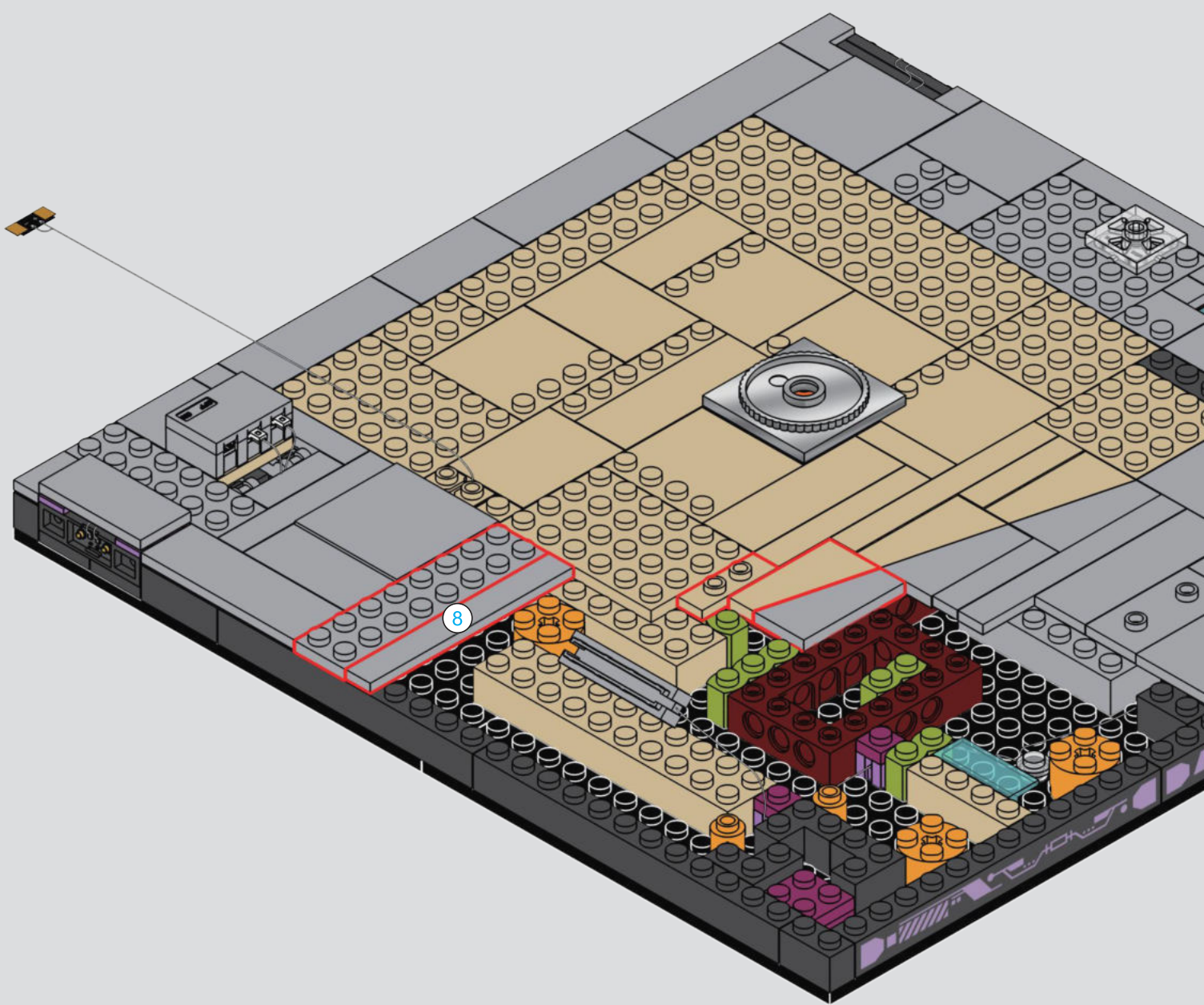

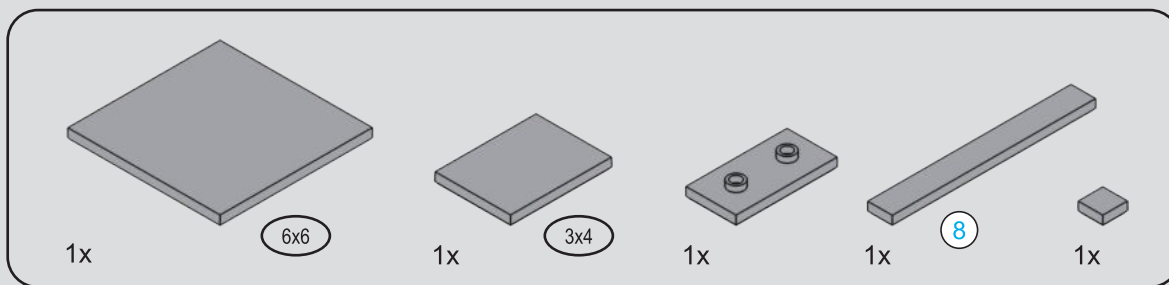

69

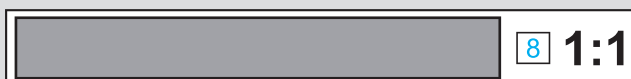
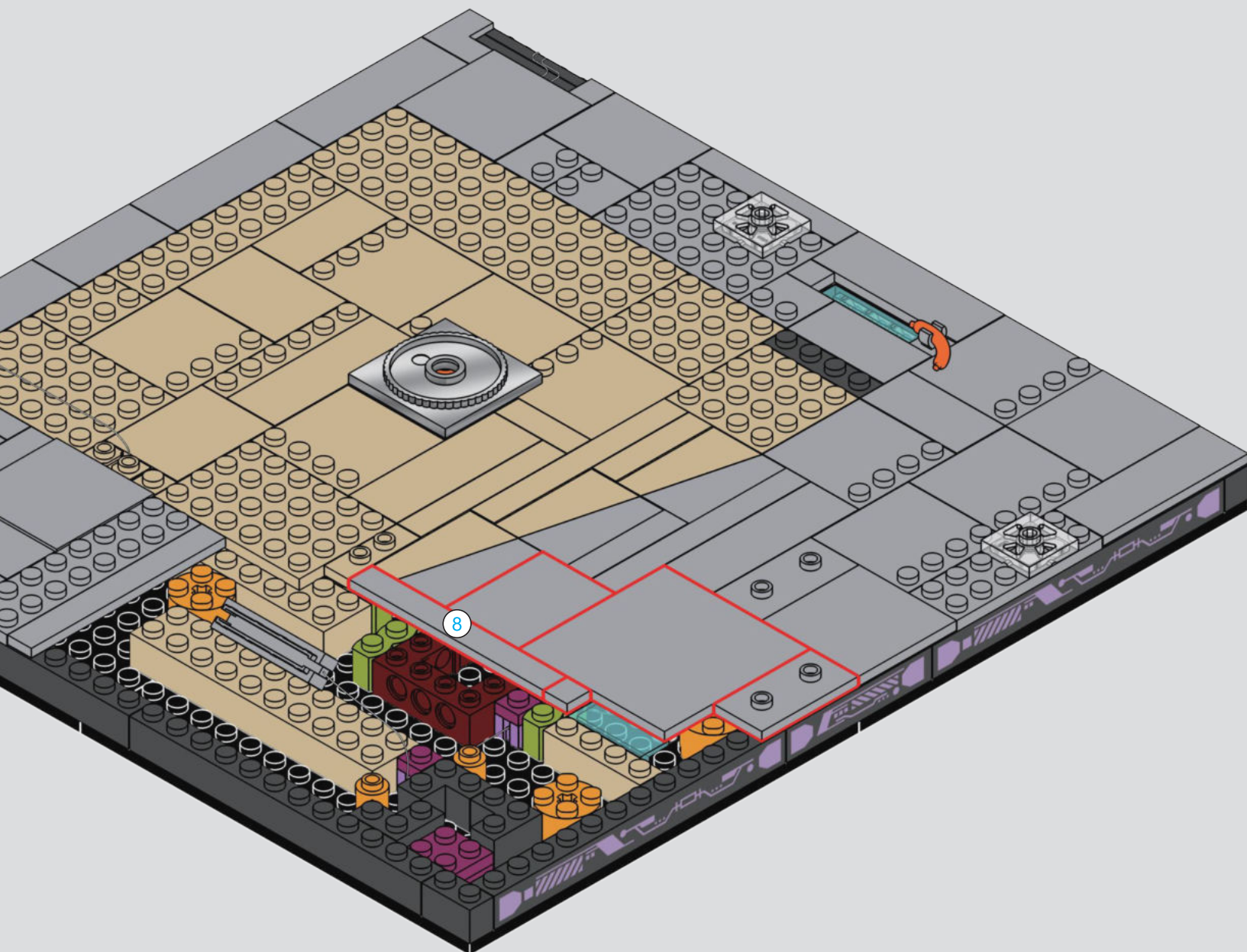

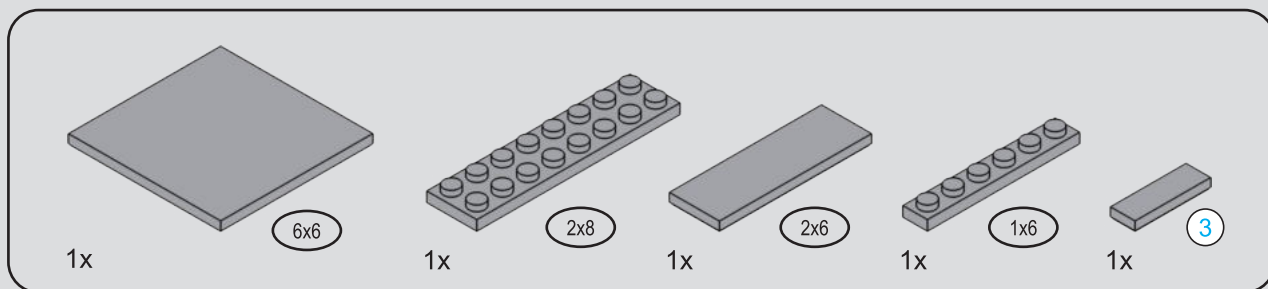

70

1

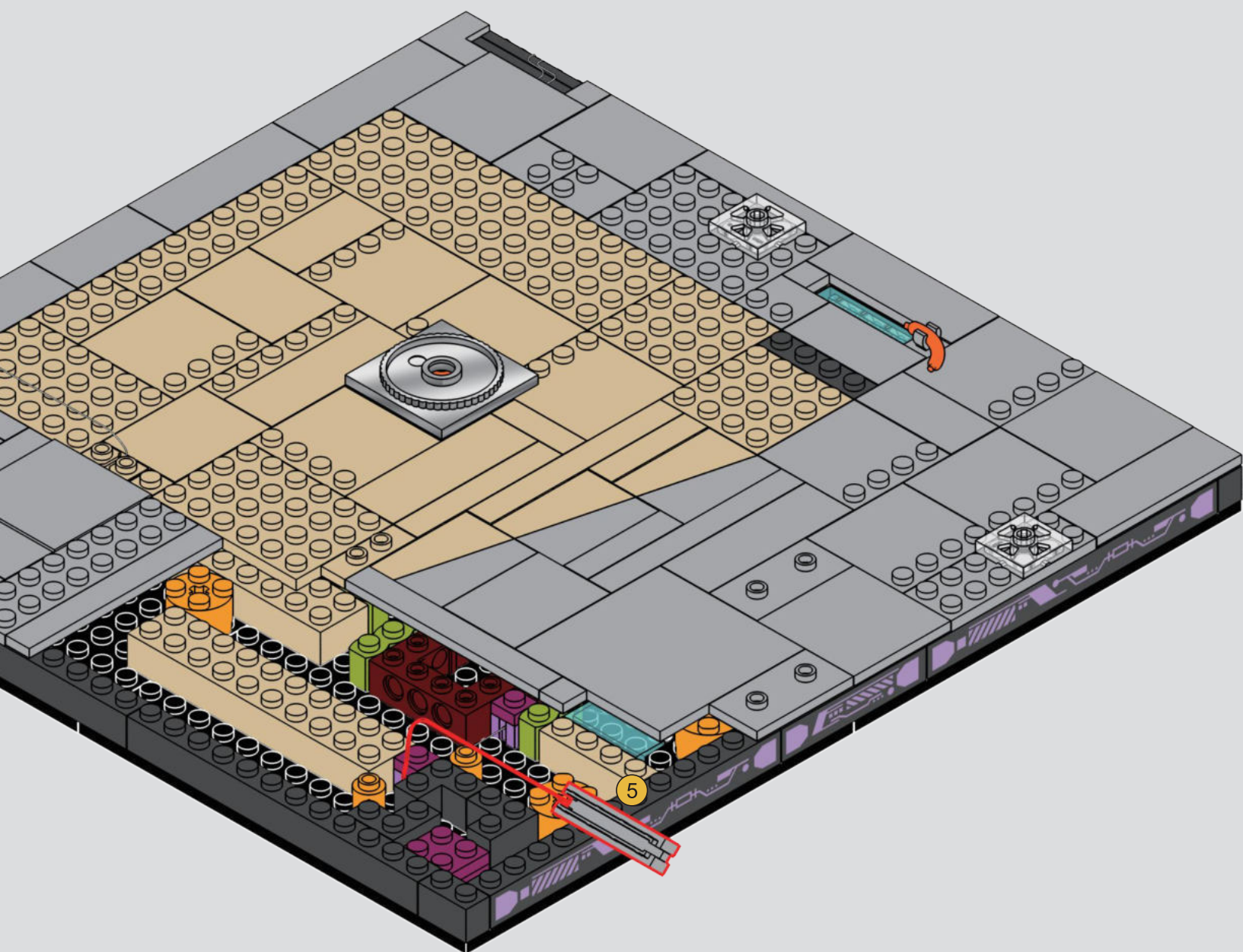

2

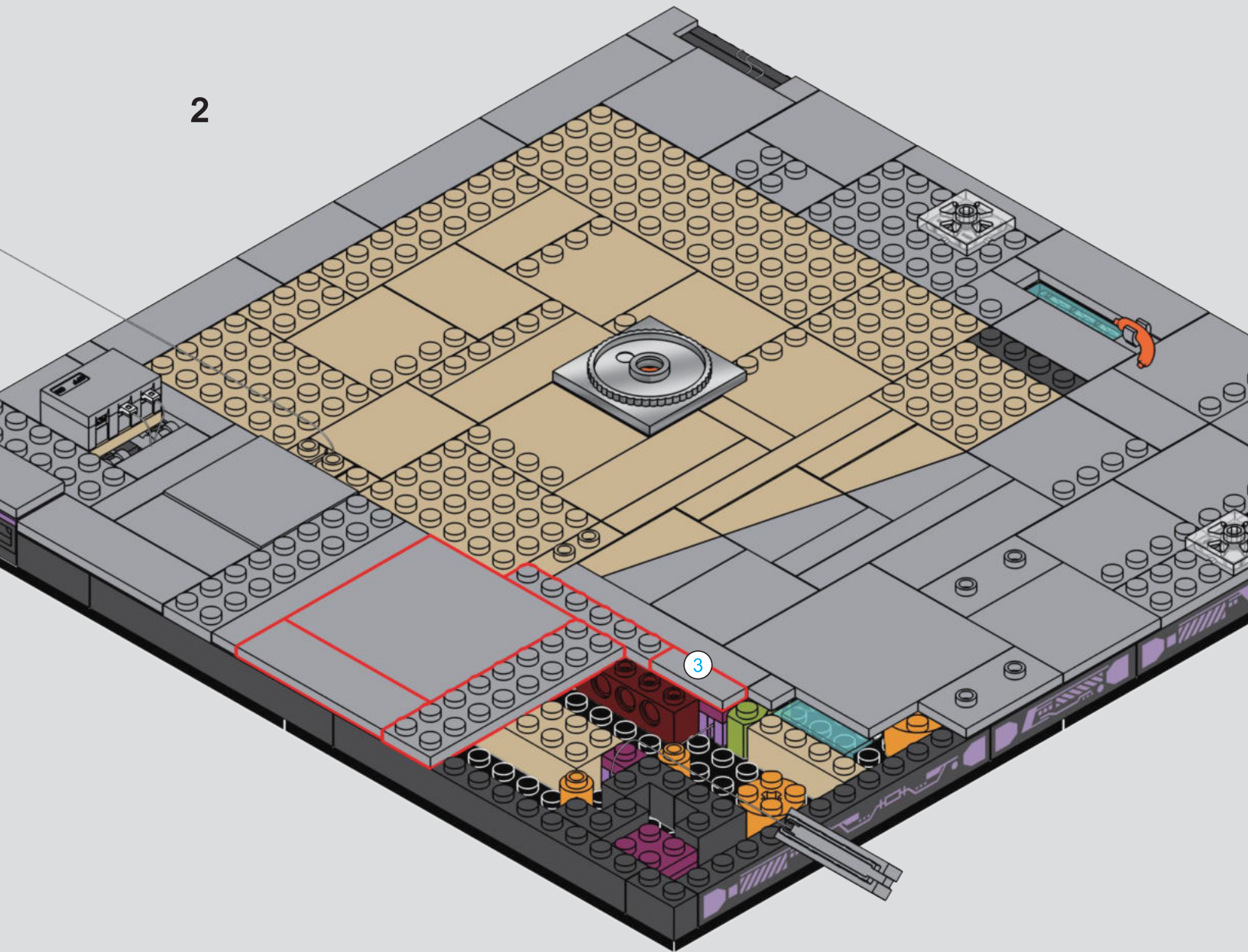

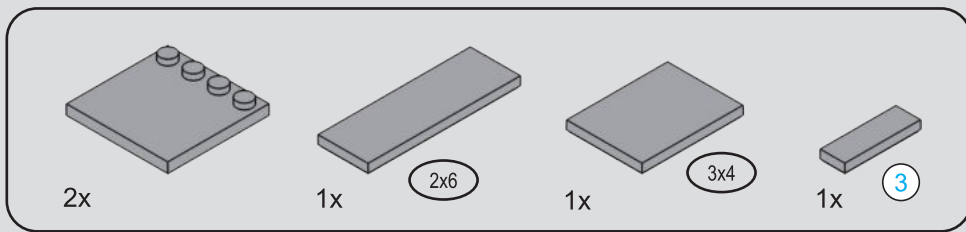

71

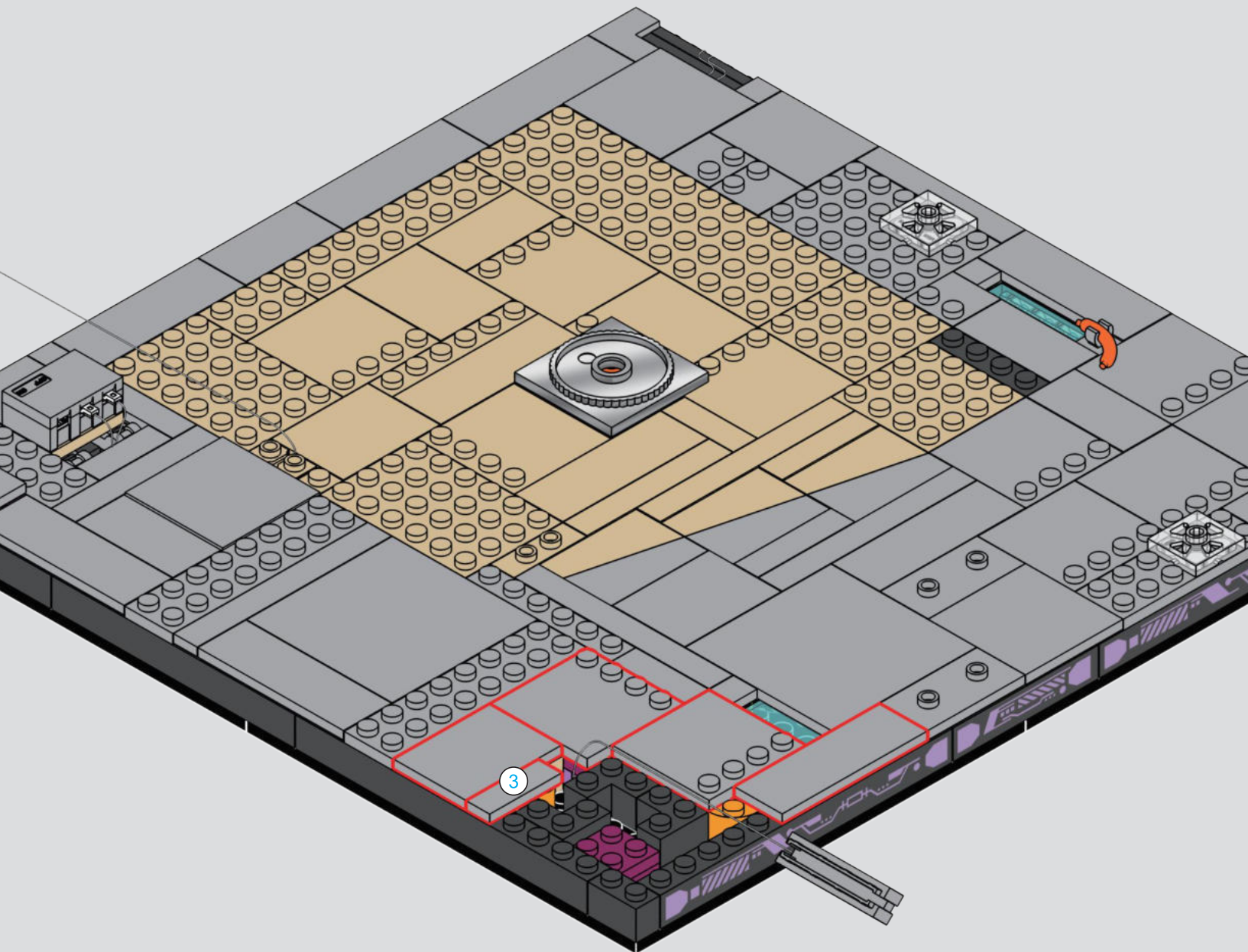

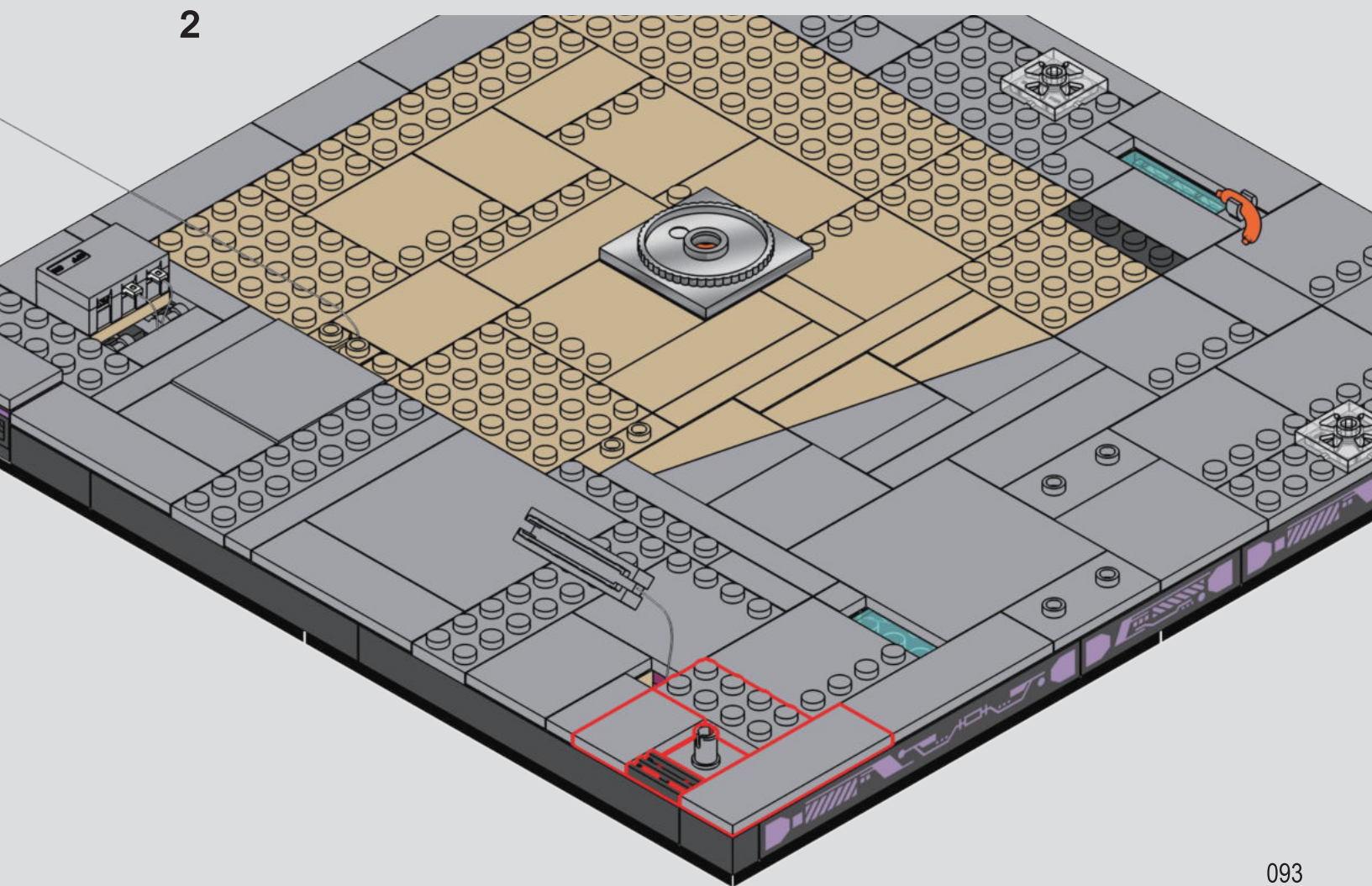
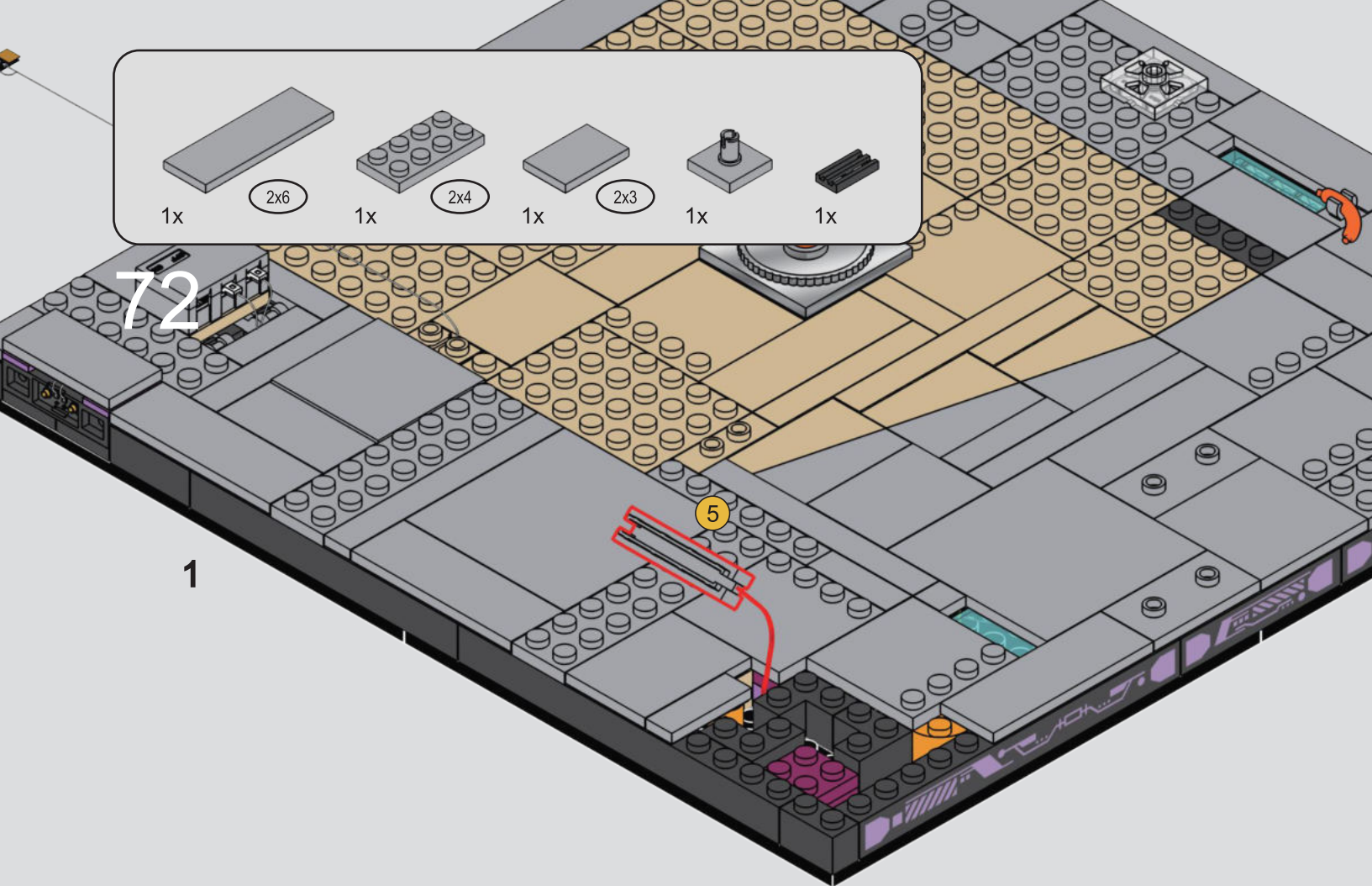

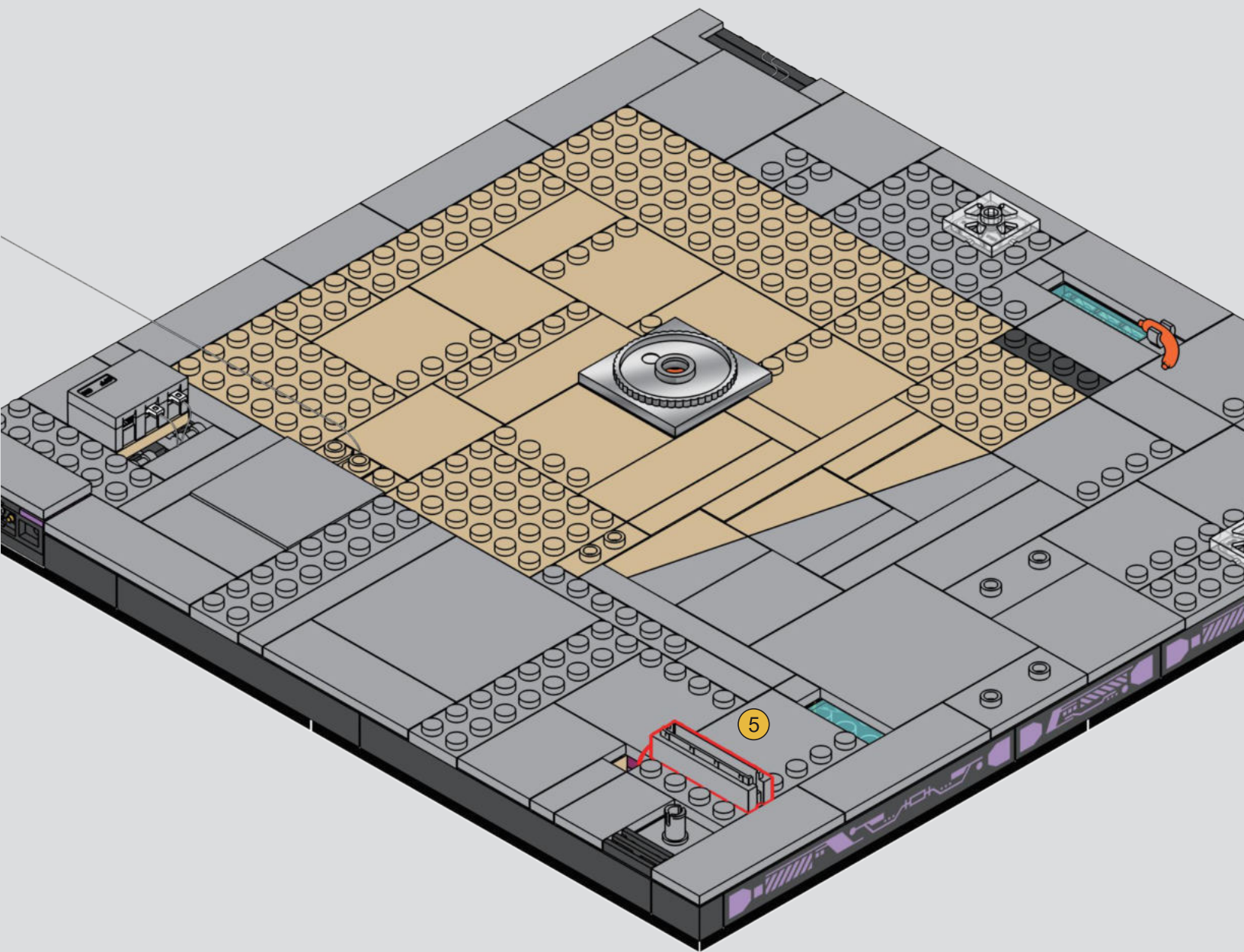

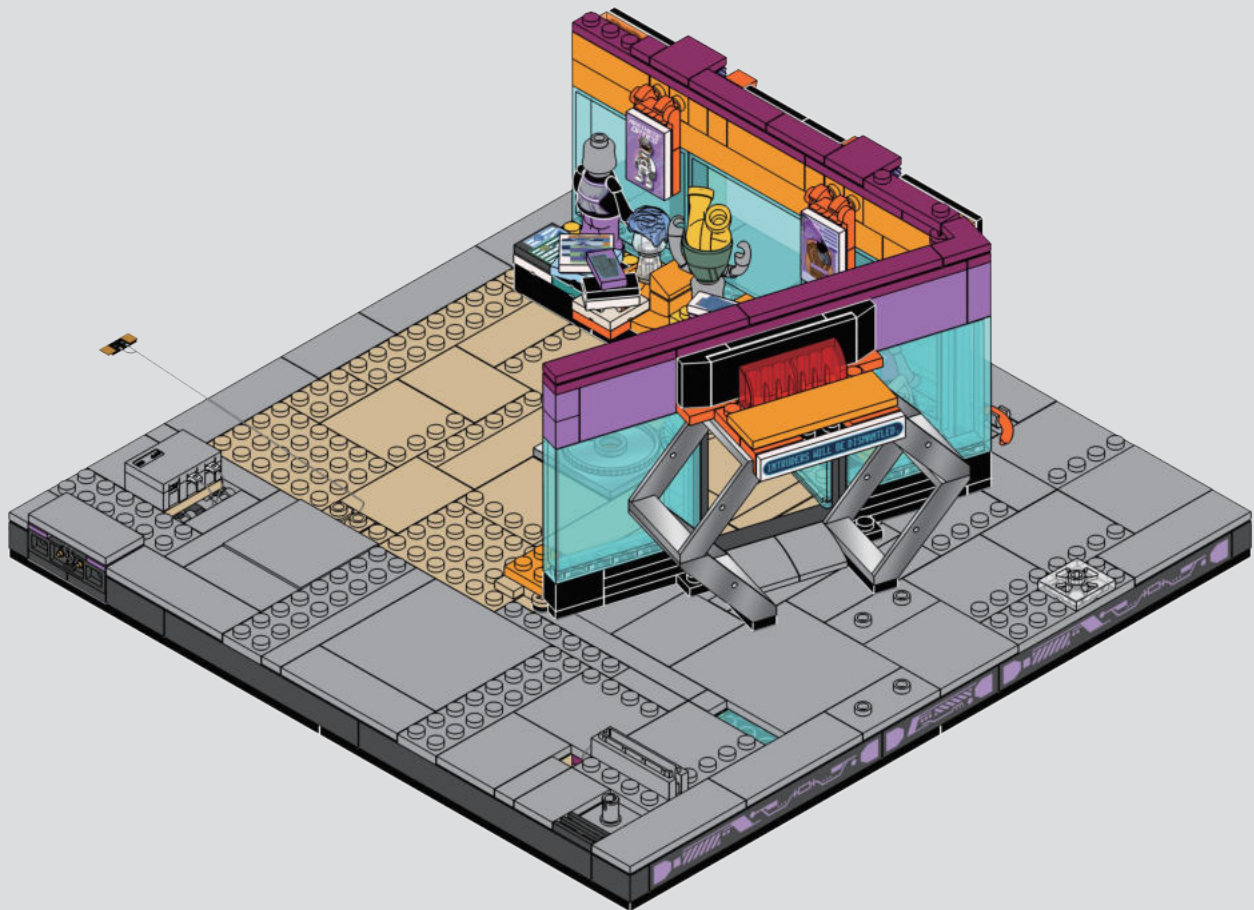

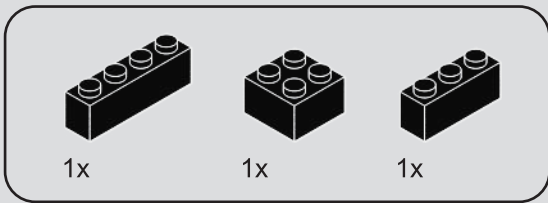

74

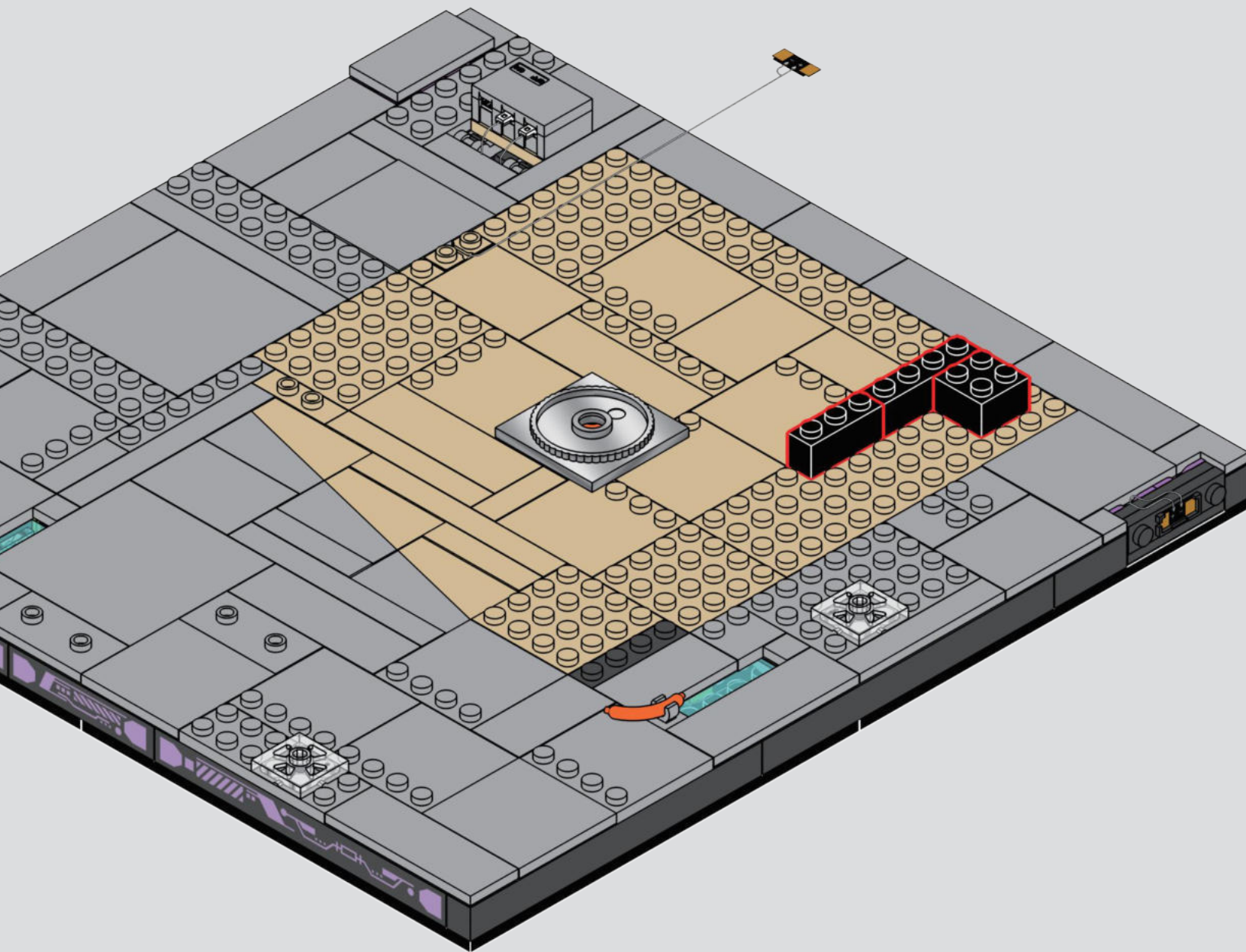

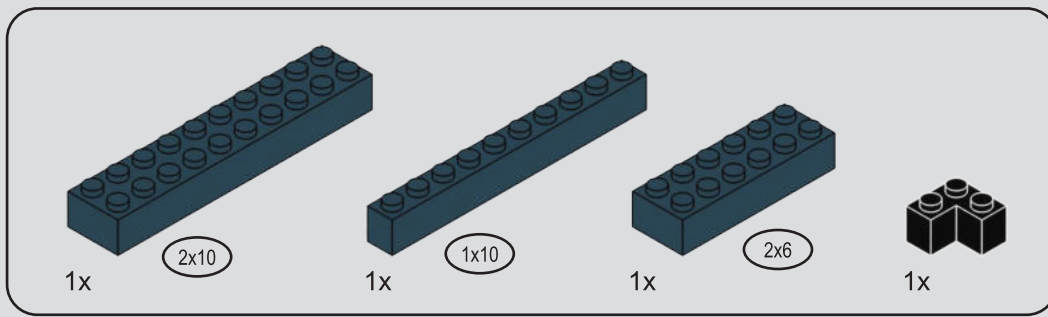

75

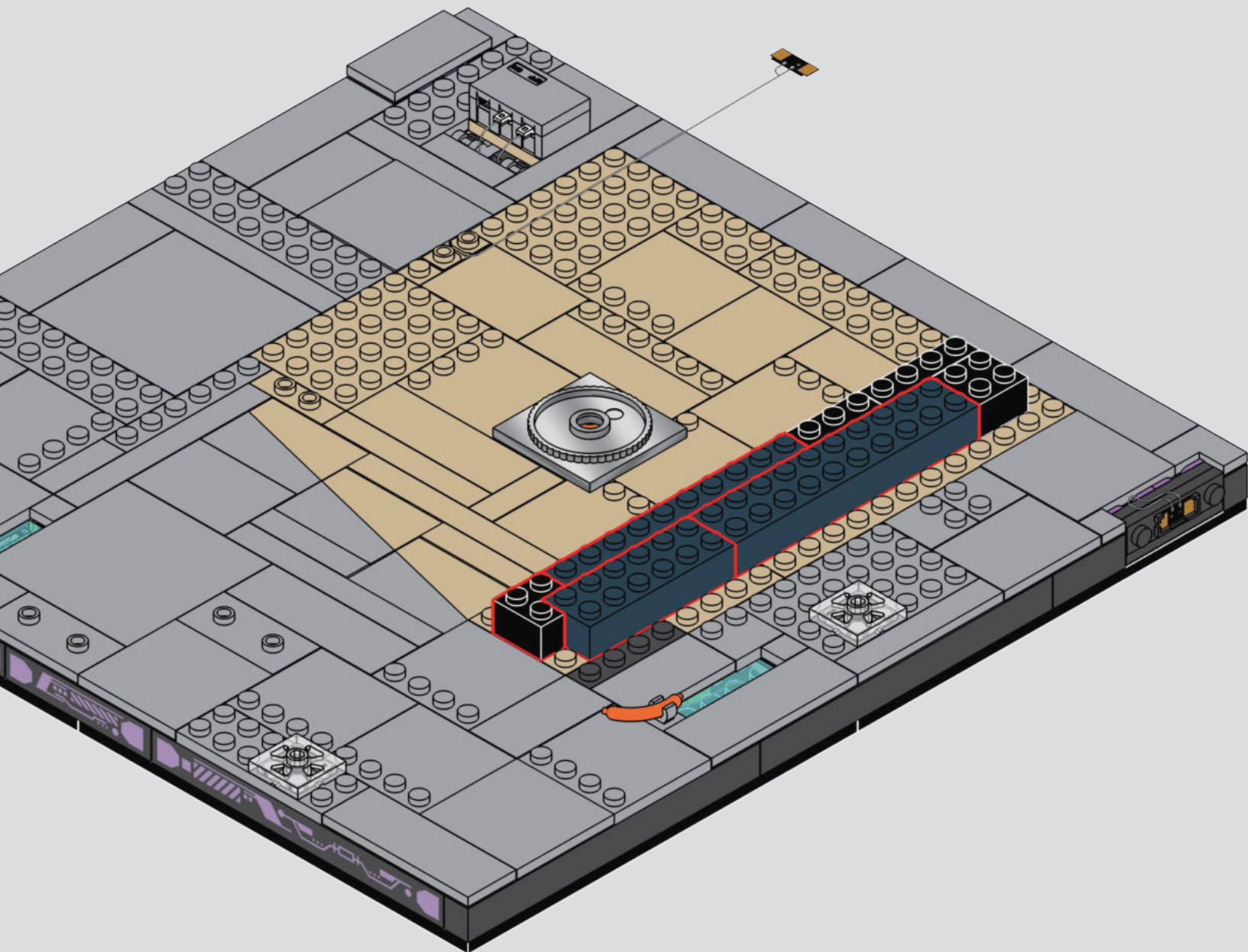

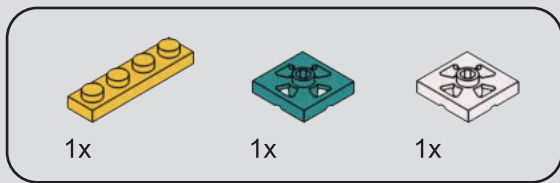

76

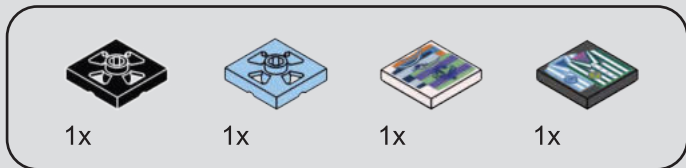
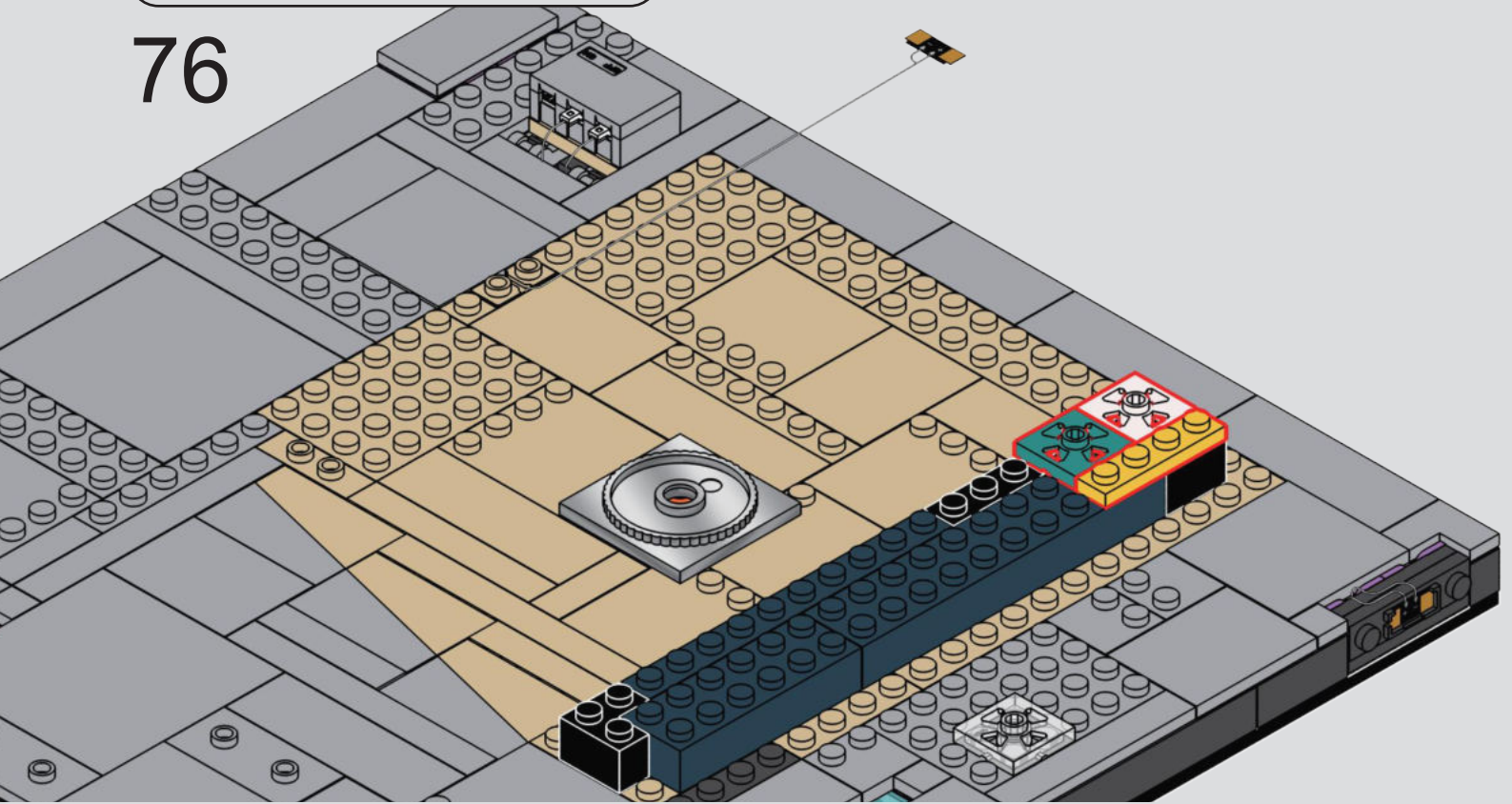

77

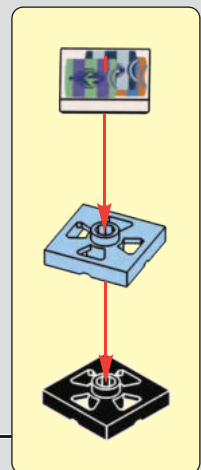
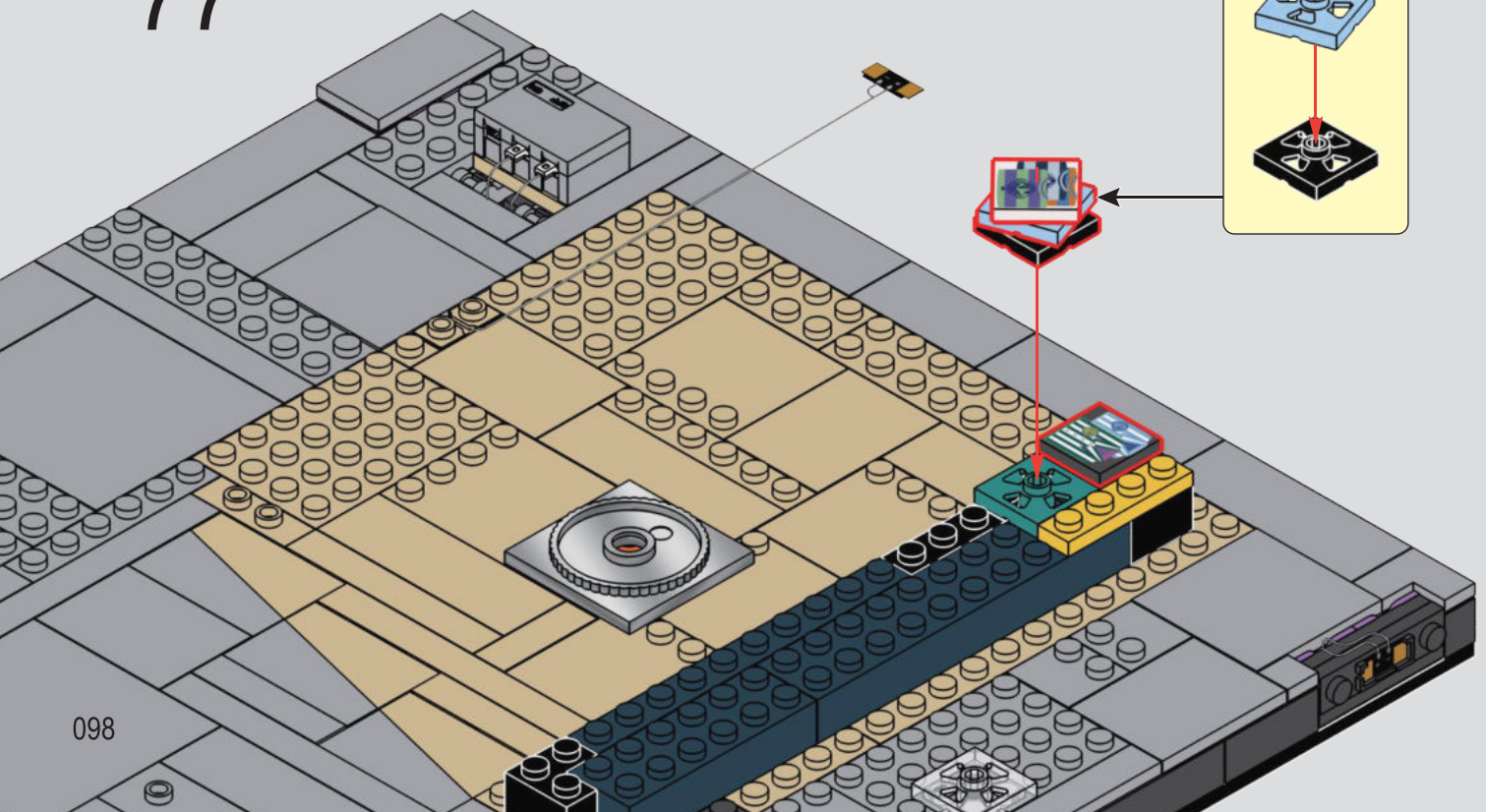

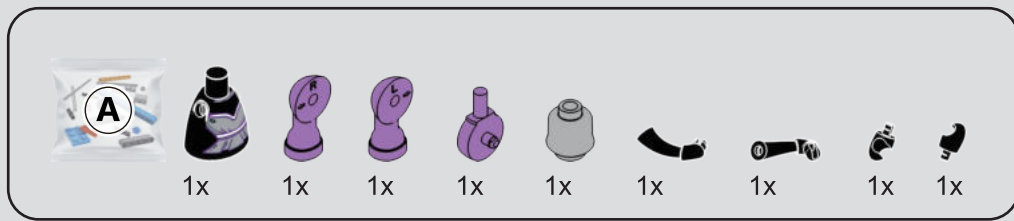

81

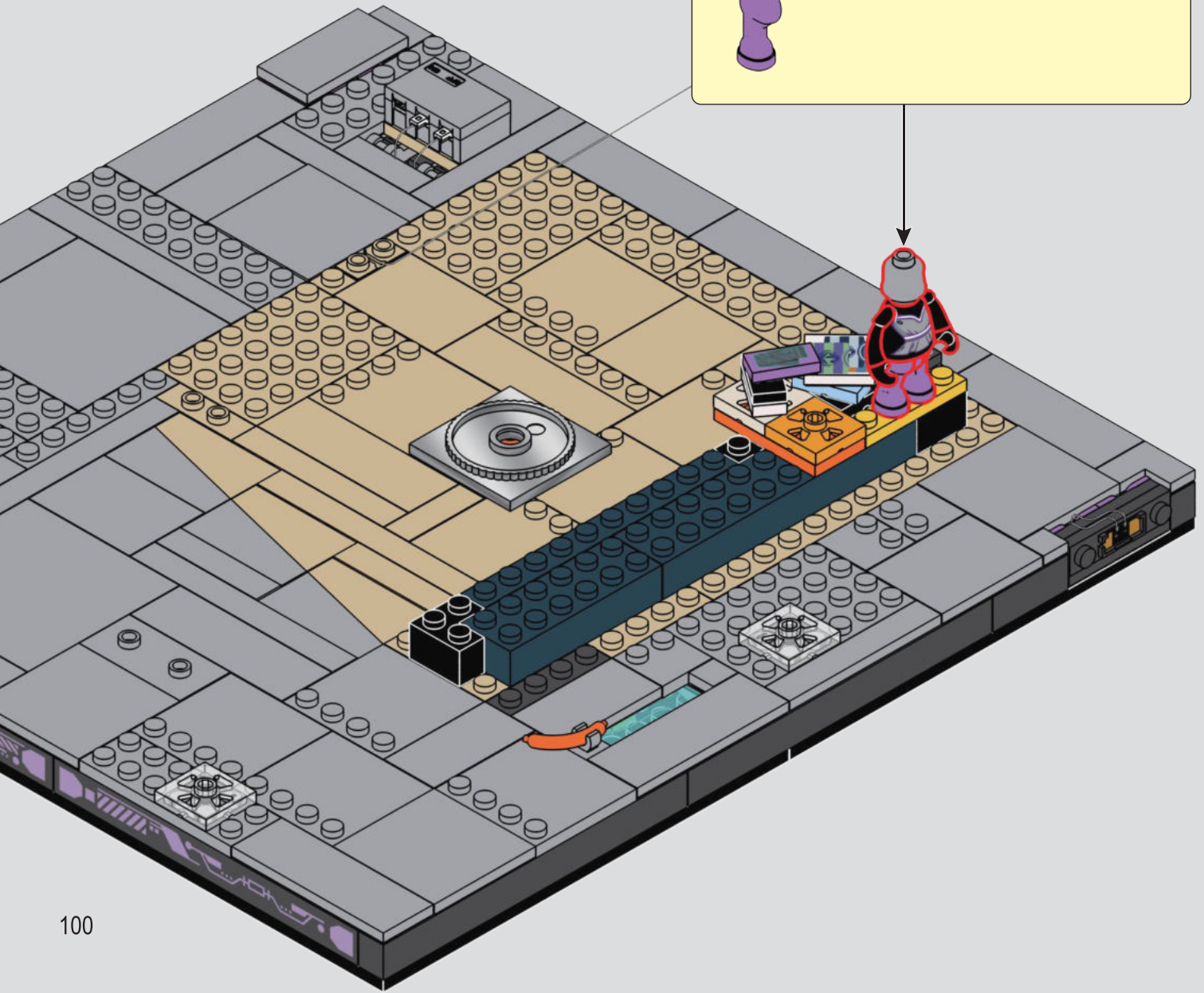
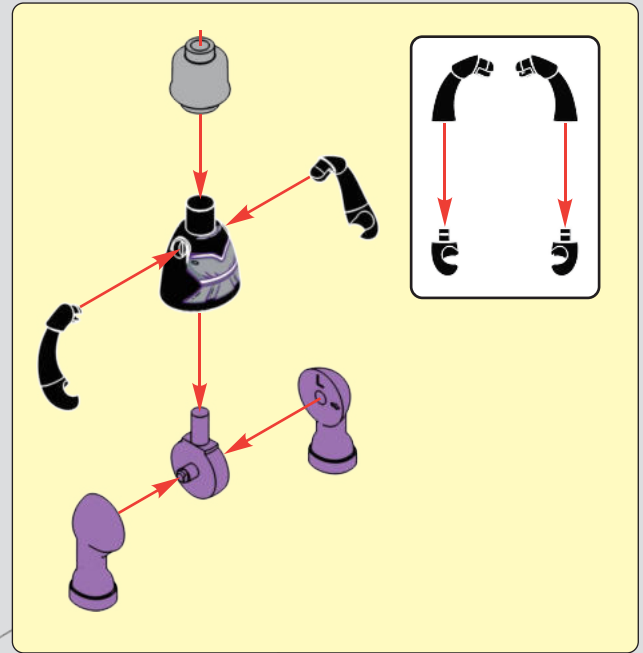

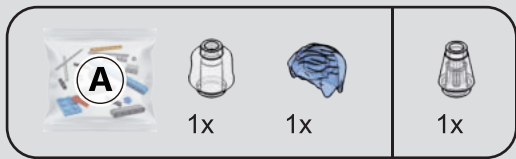

82

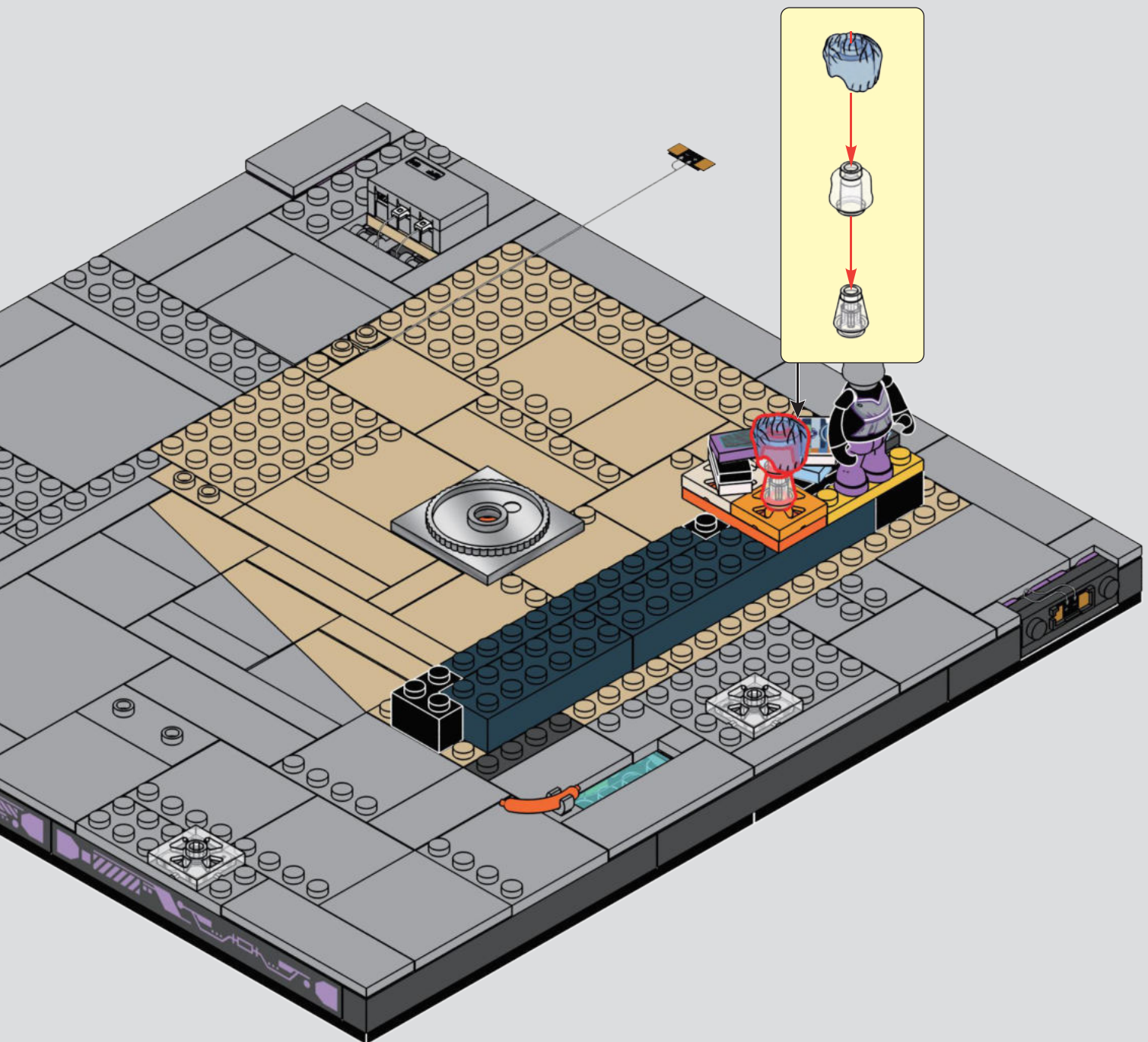

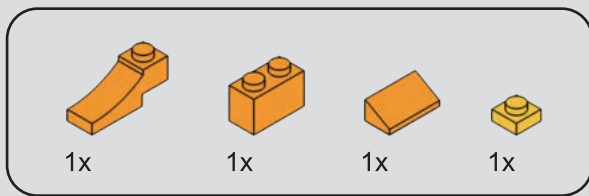

83

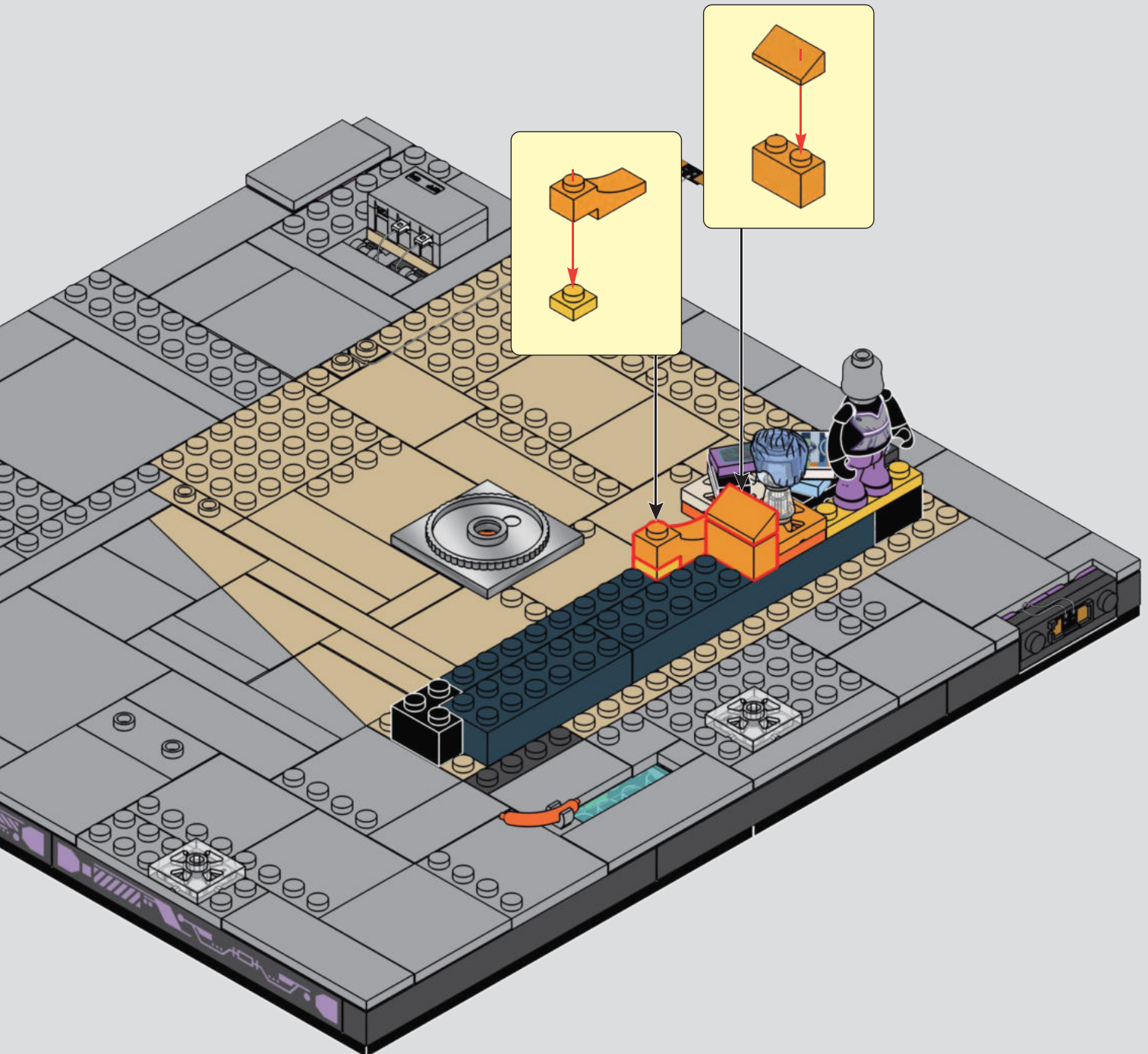

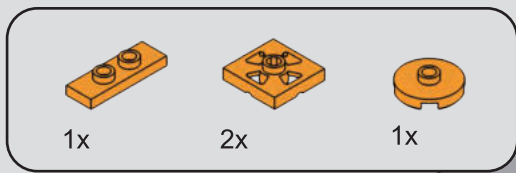

84

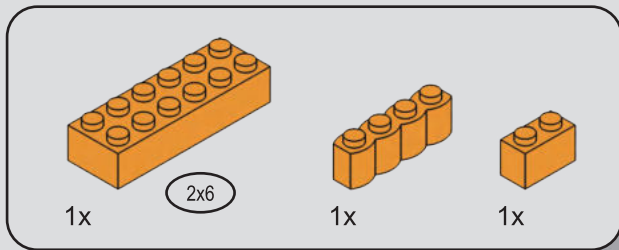
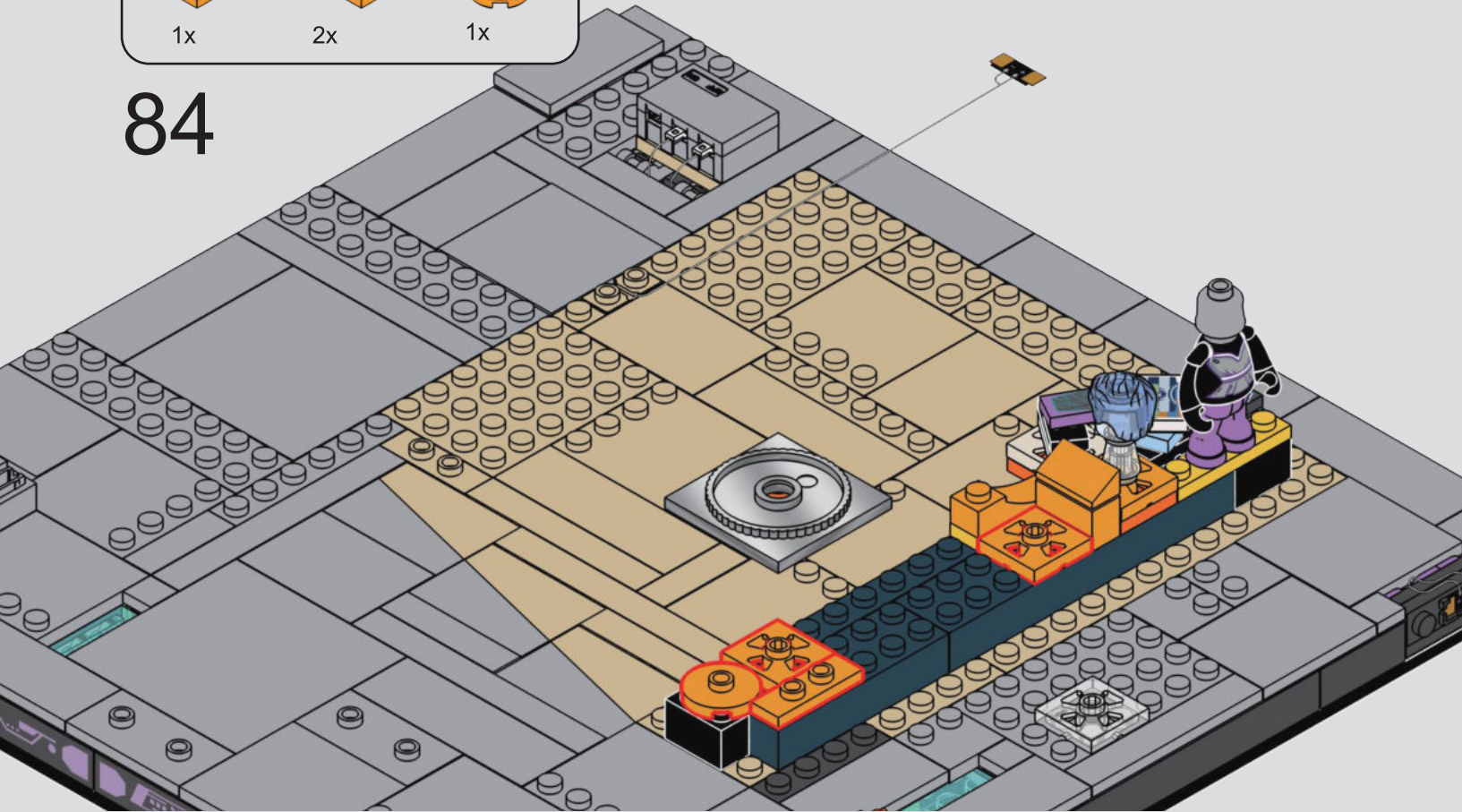

85

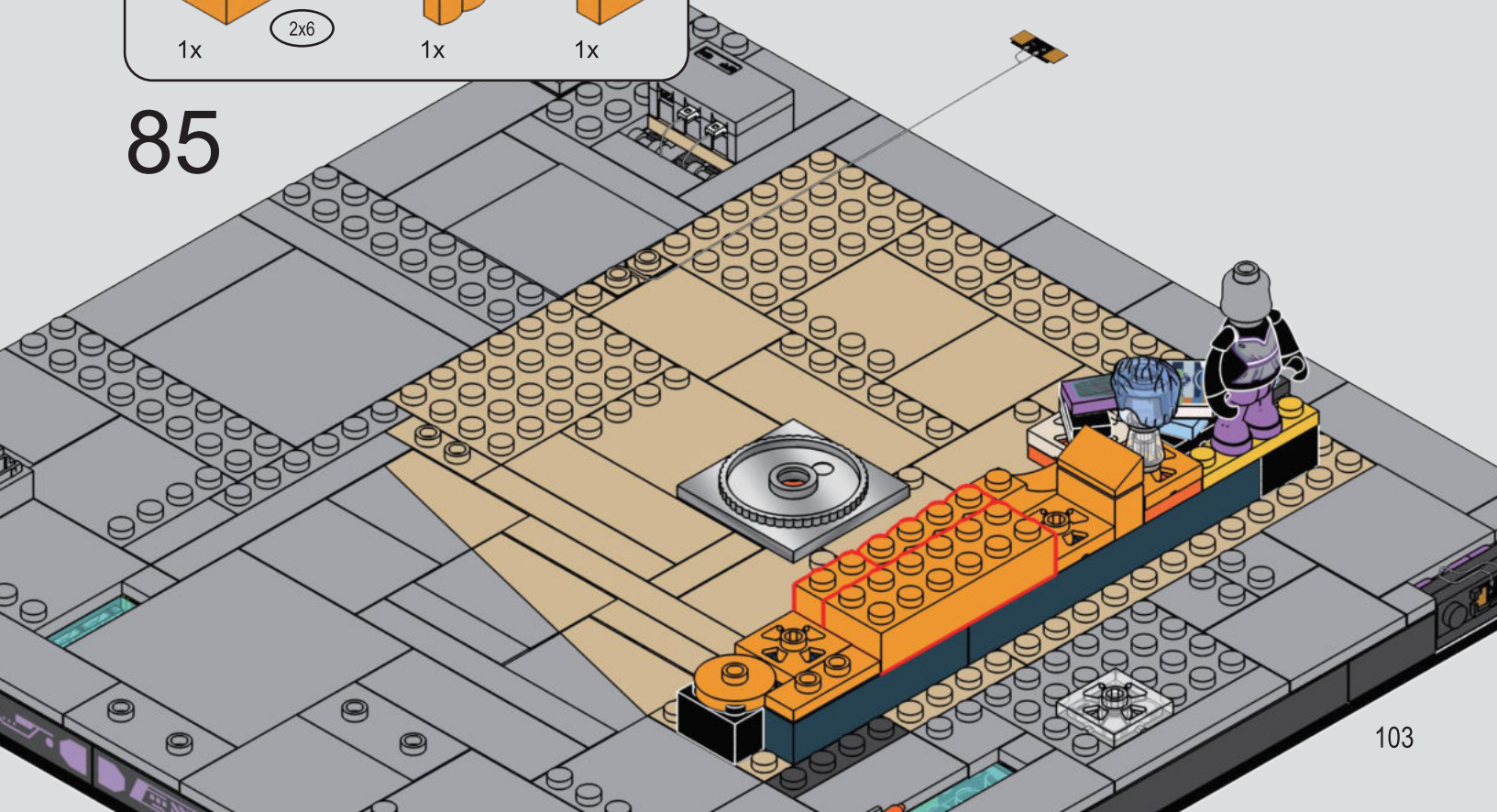

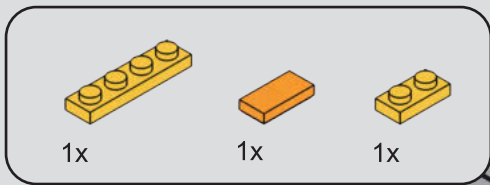



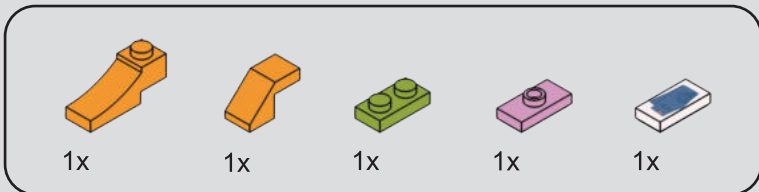
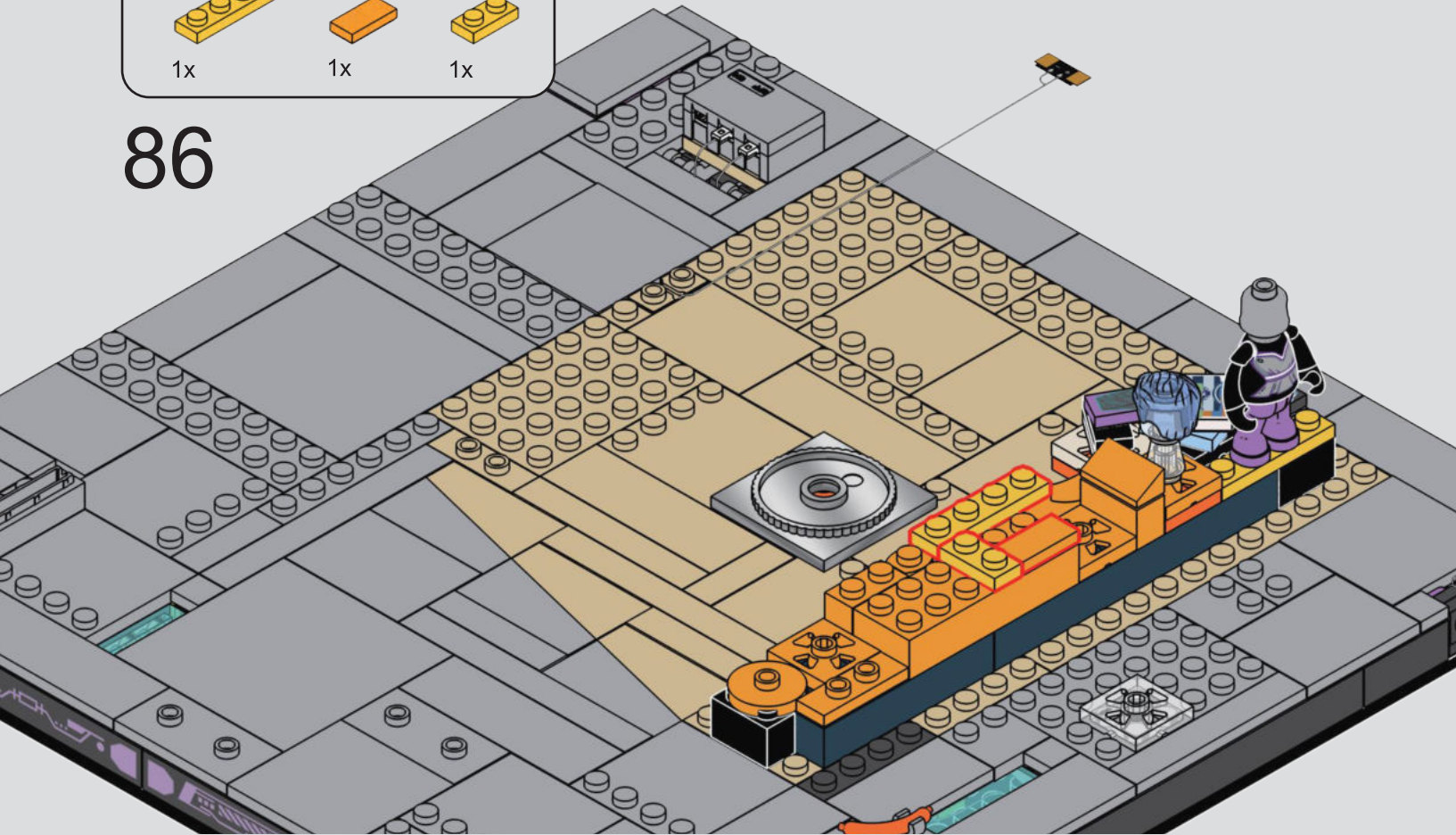



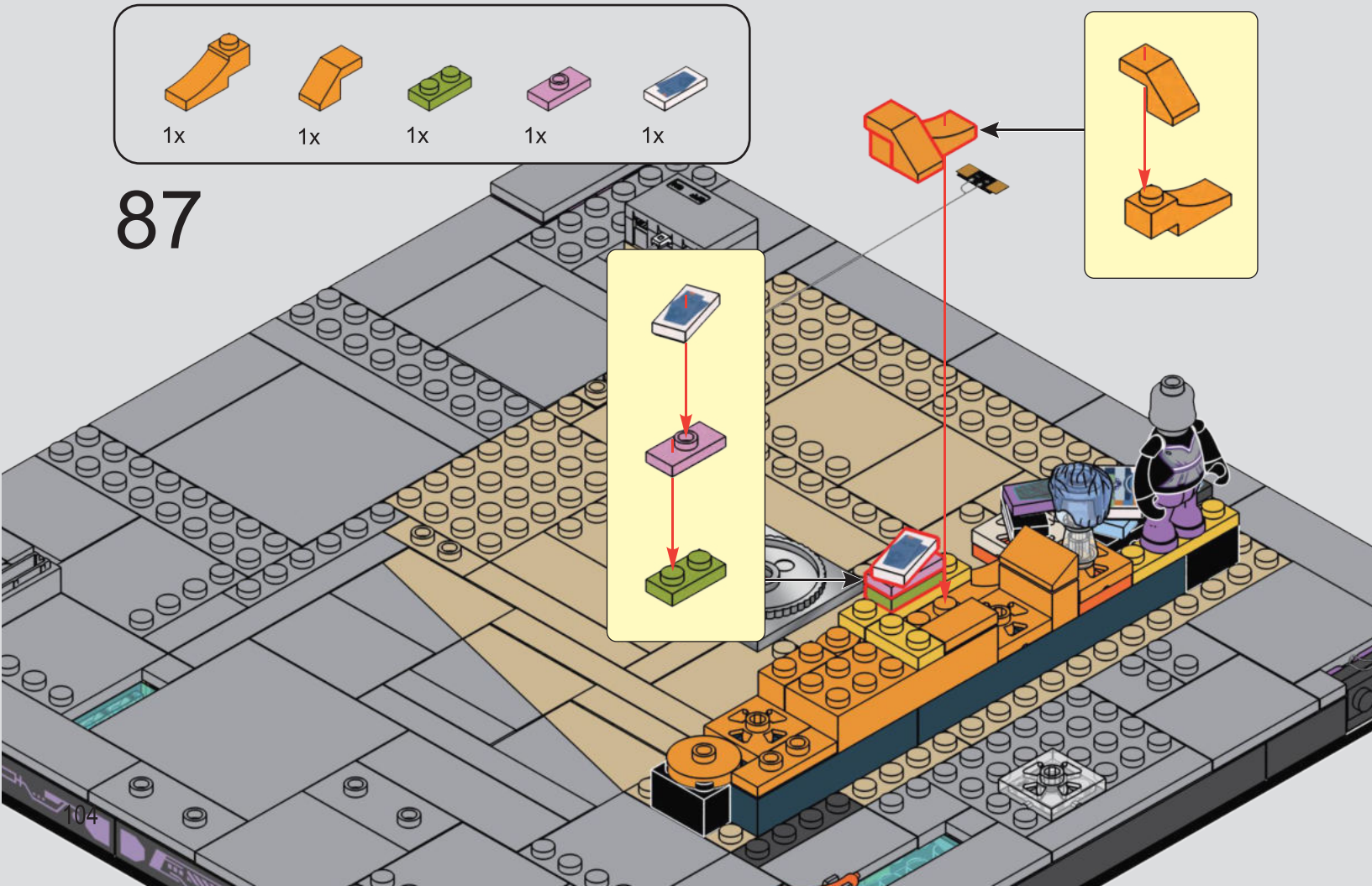





86



87



											
1x	1x	1x	1x	1x	1x	1x	1x	1x	1x	1x	1x

88



大众基础款
人手一件,穿上就是最潮的崽。
Basic Trend Outfit
Everyone's got one-wearit and you're the coolest kid.

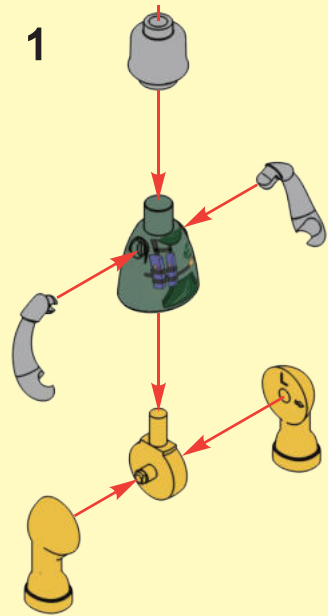
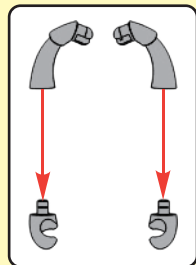

1





2

3



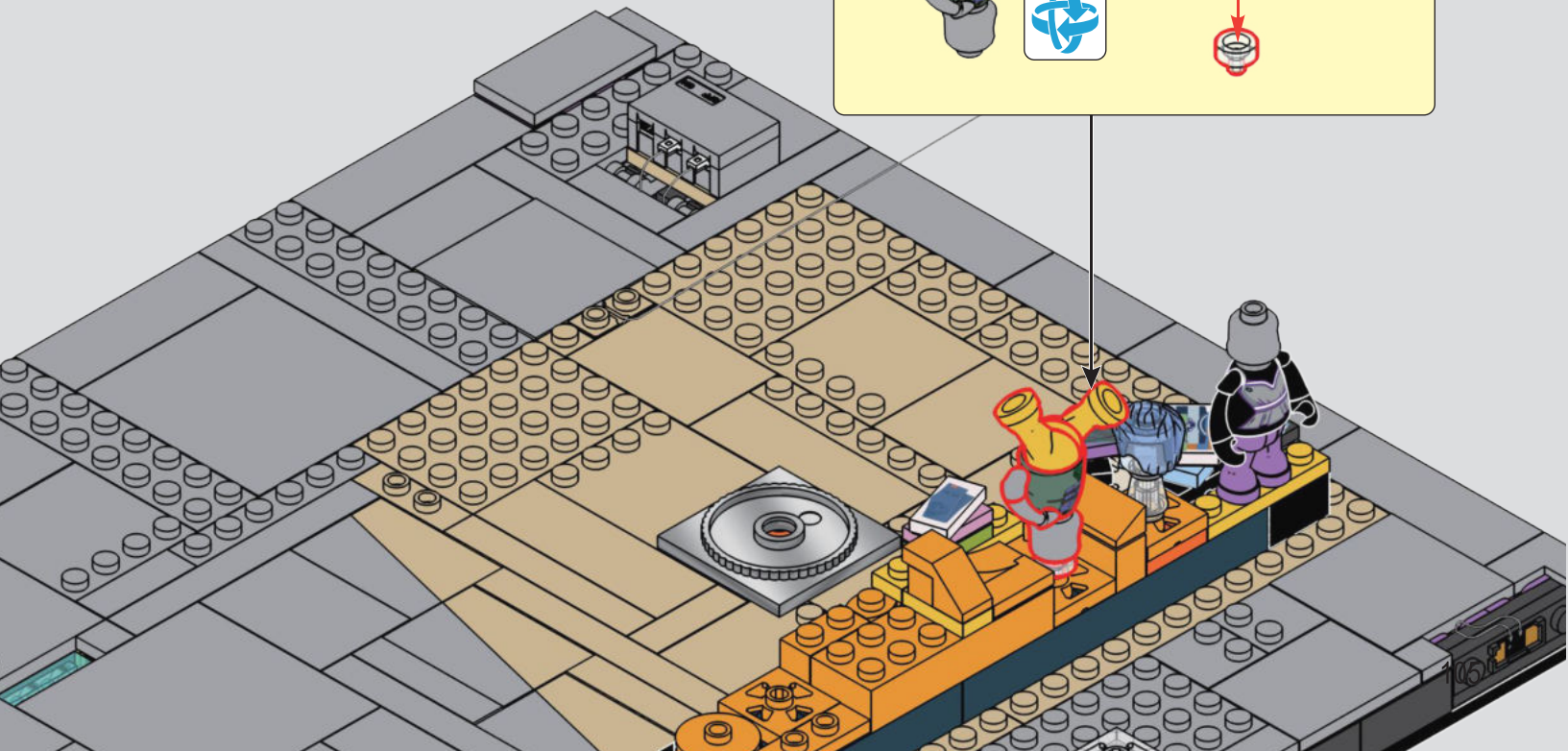

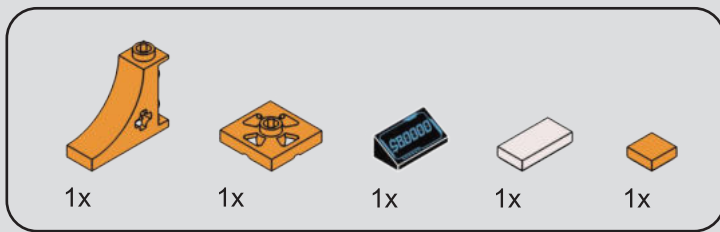

89

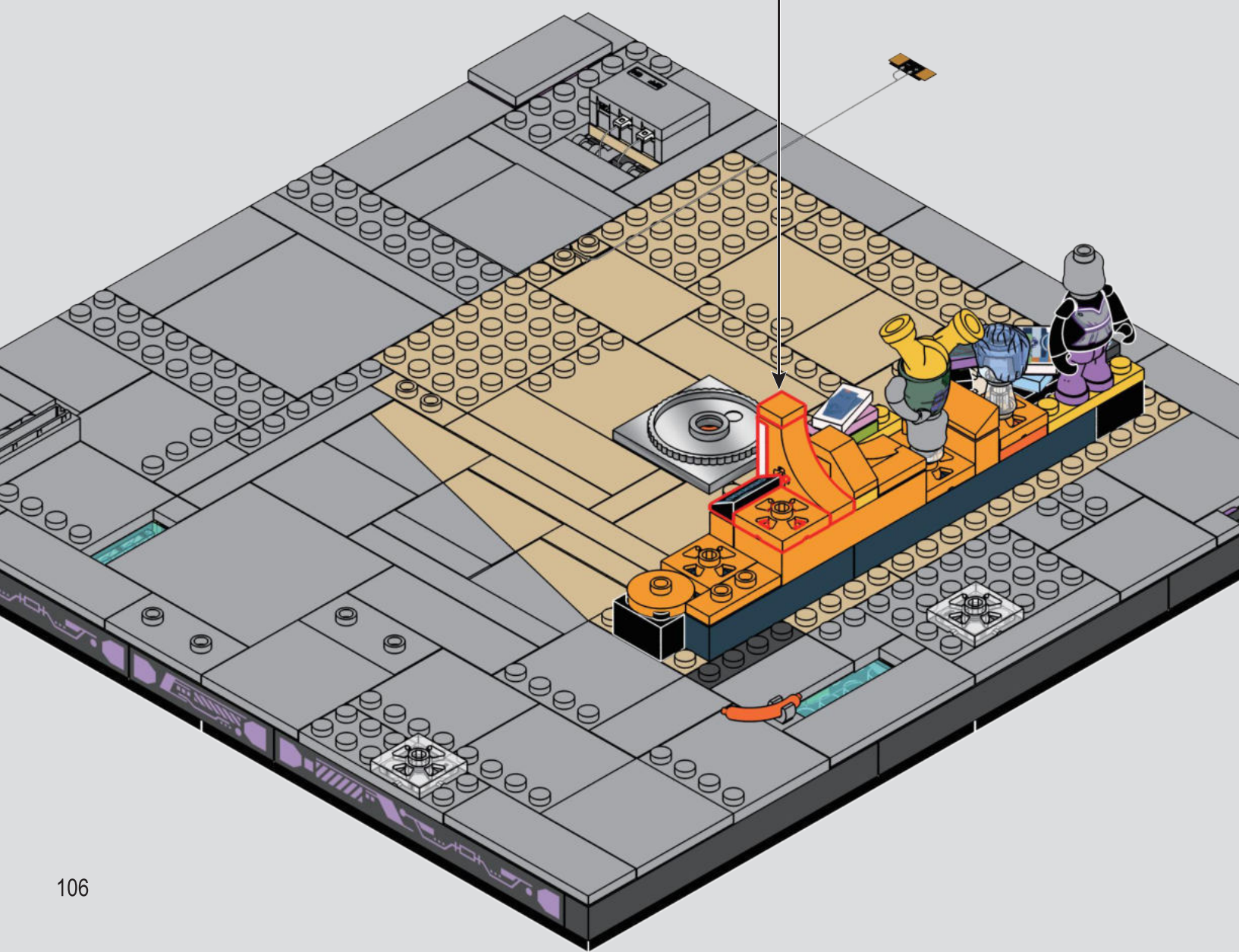
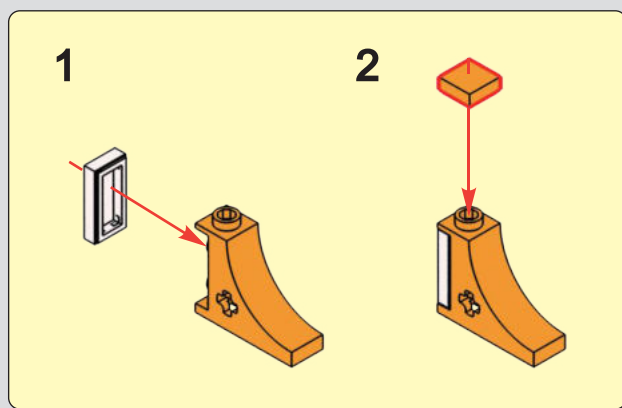

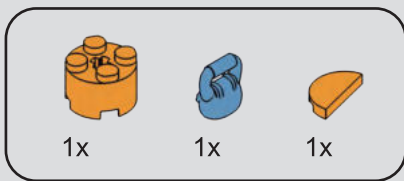

90

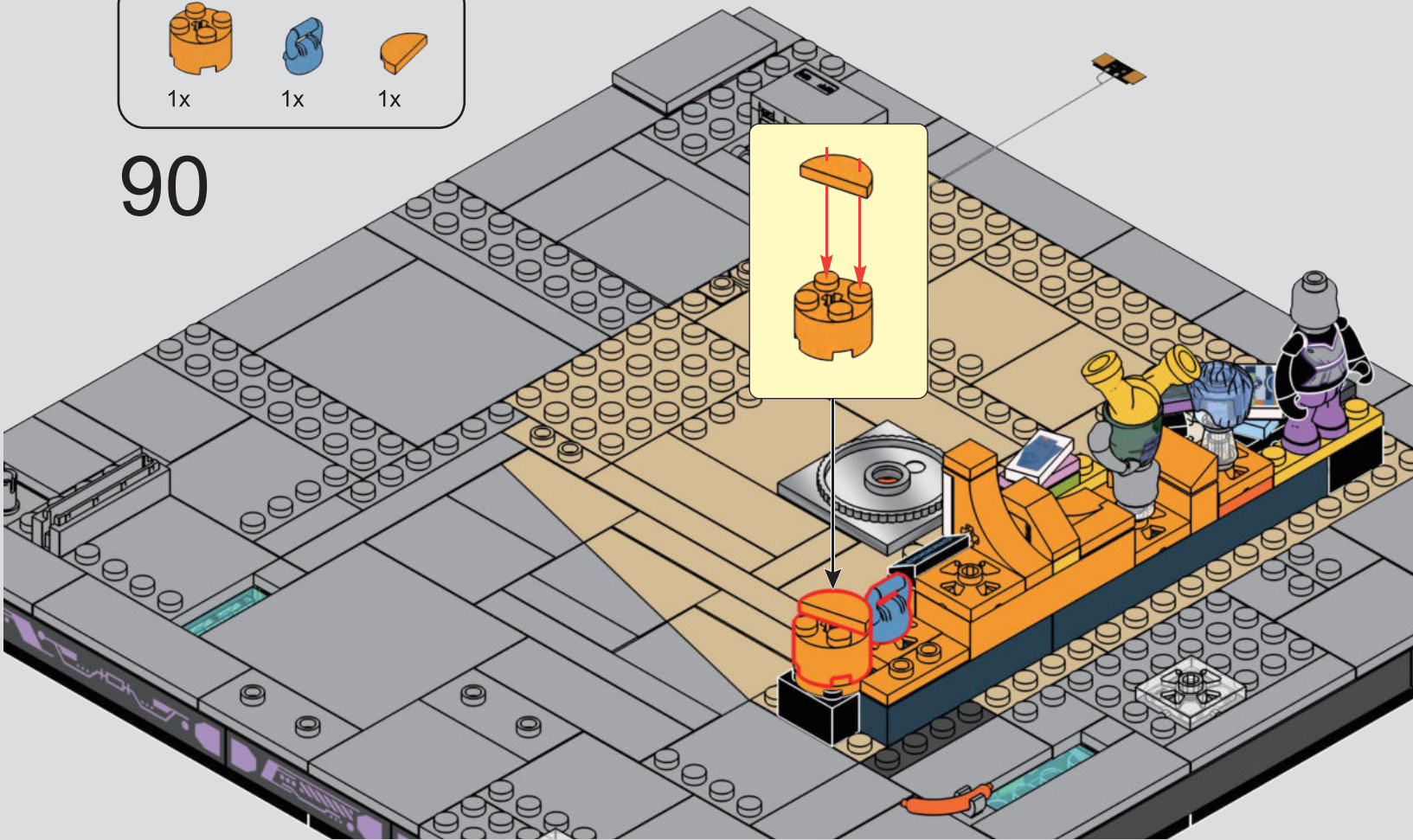

91

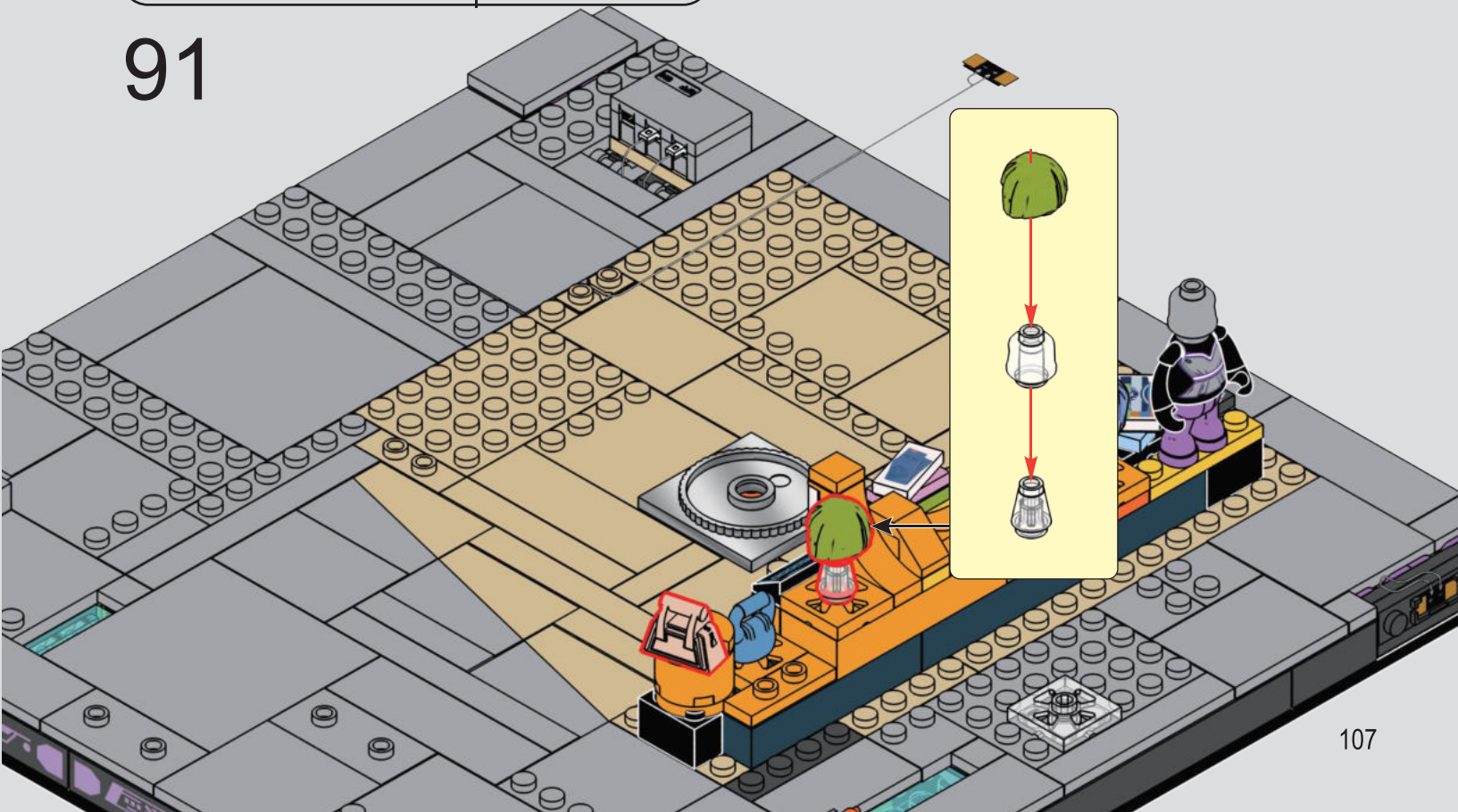

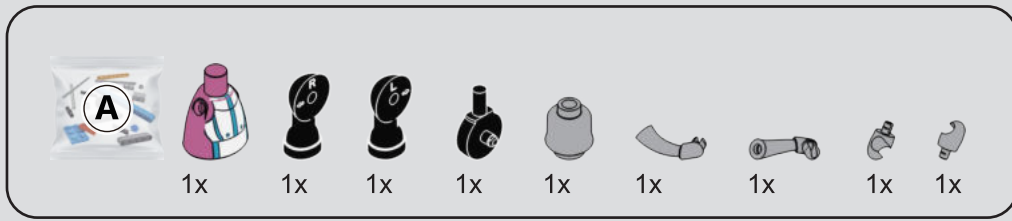

92

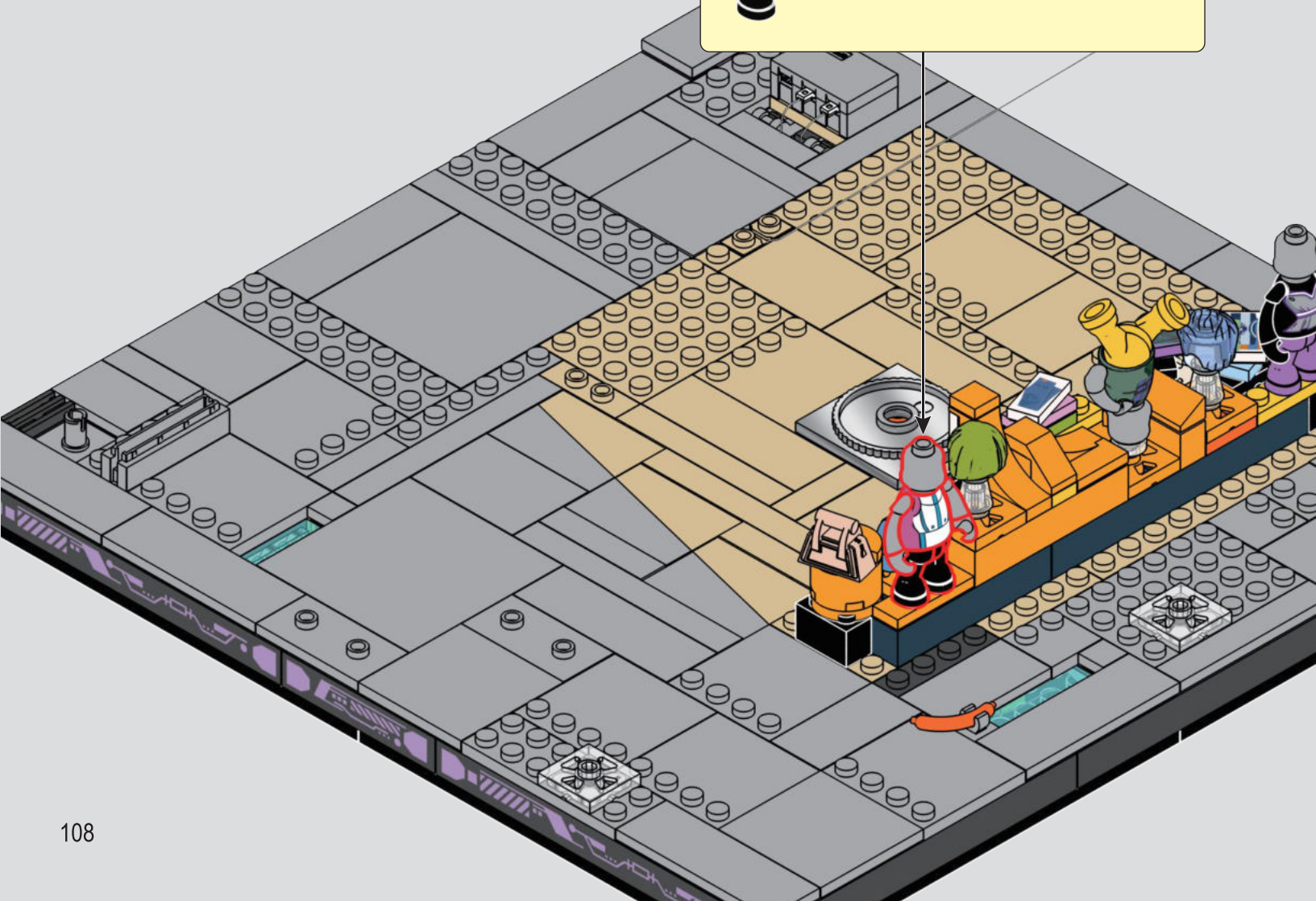
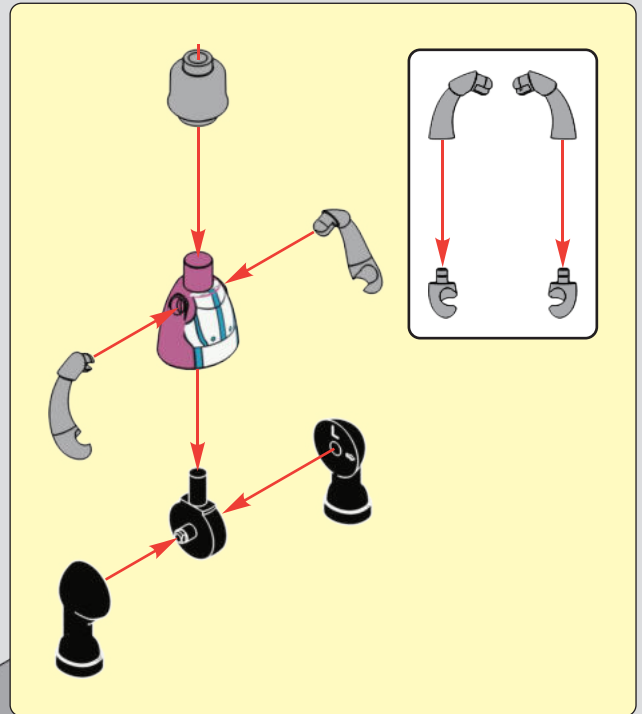

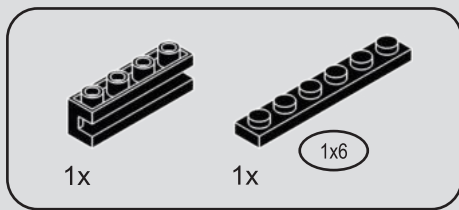

93

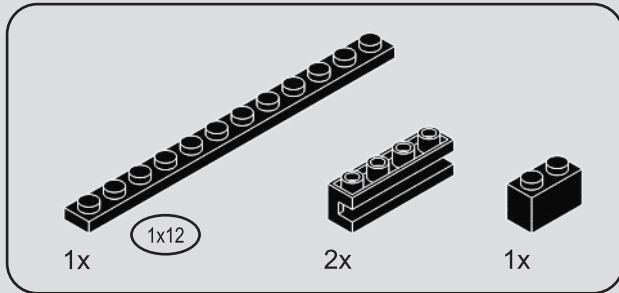
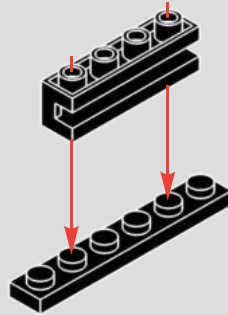

94

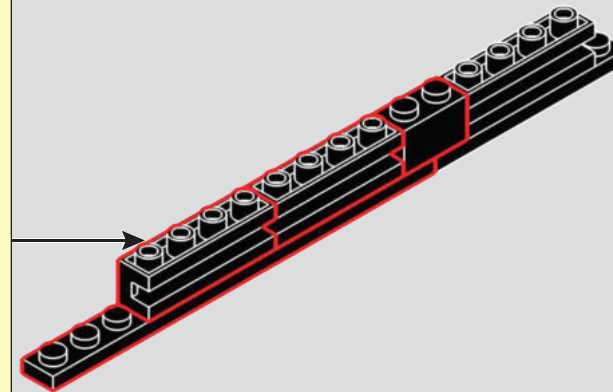
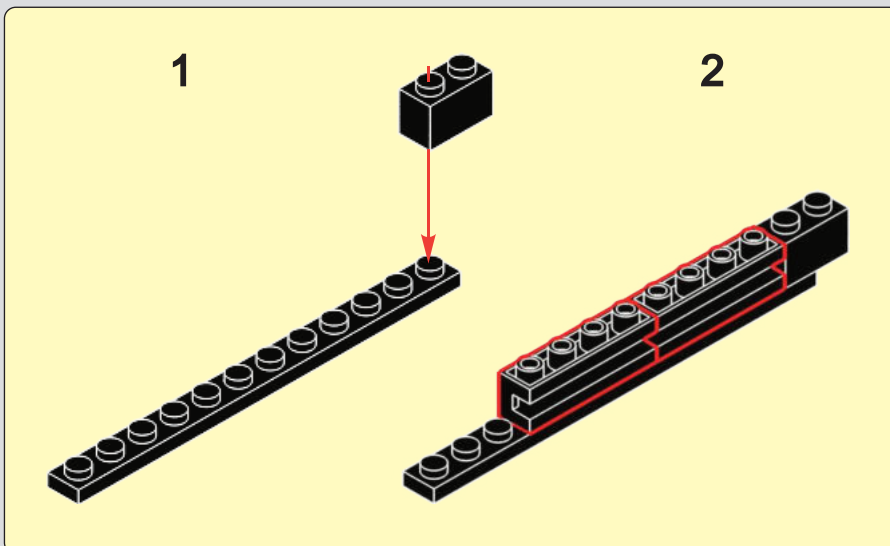

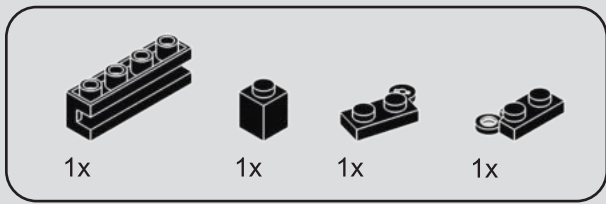

95

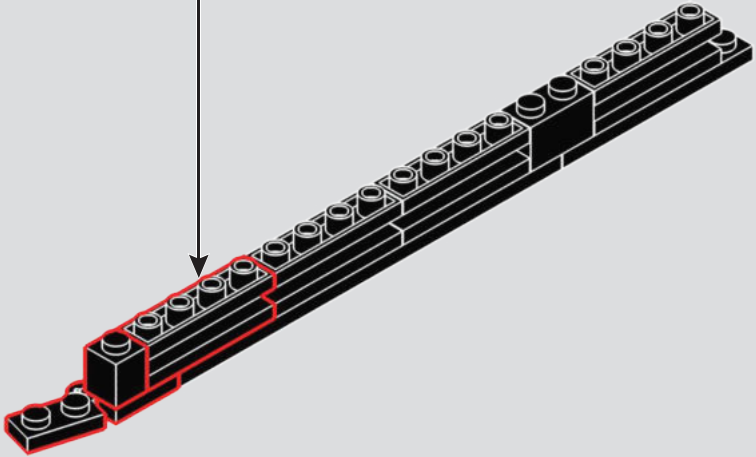
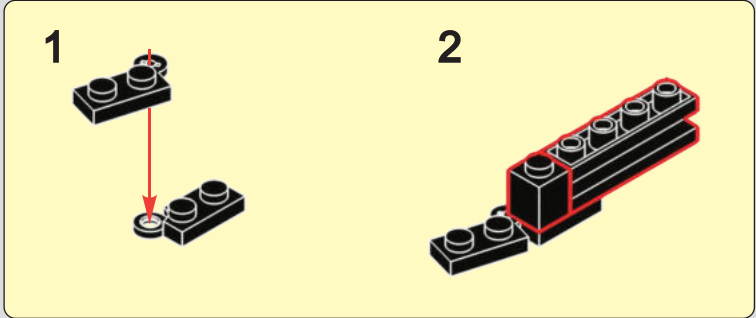

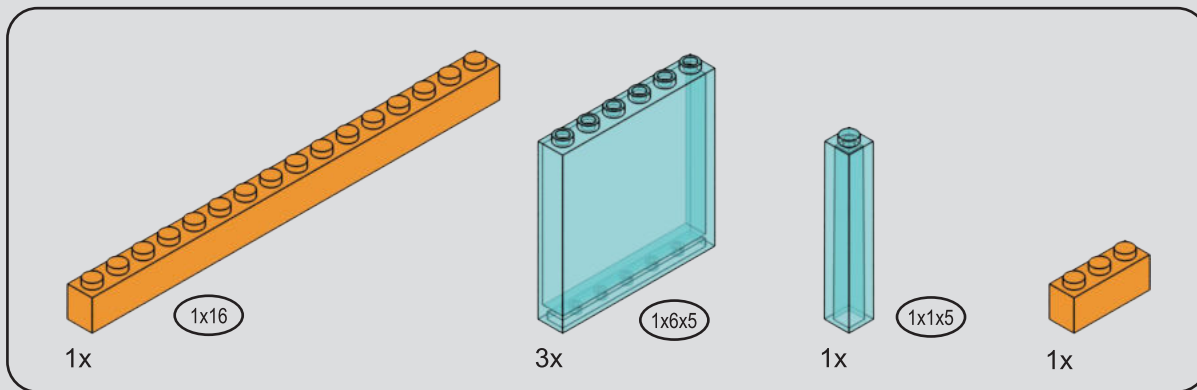

96

1

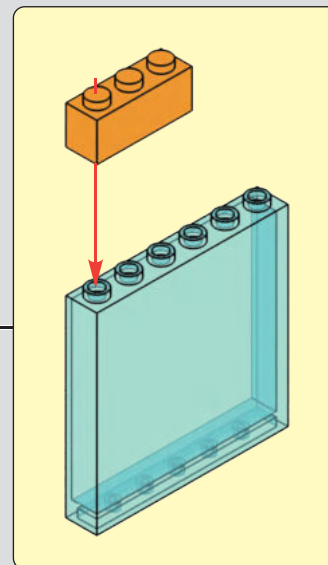
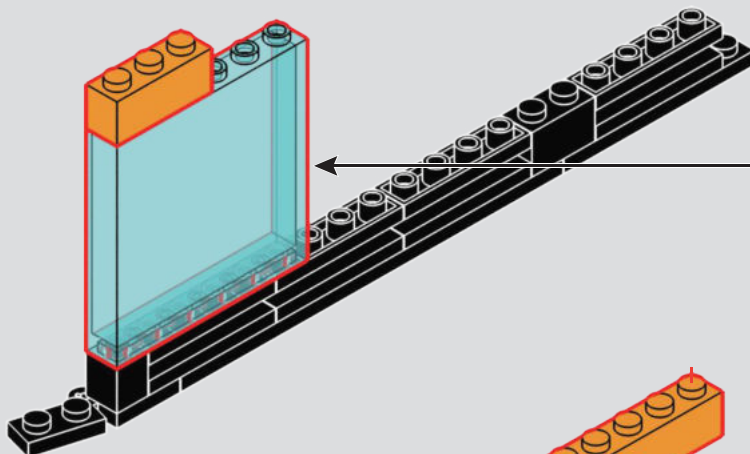

2

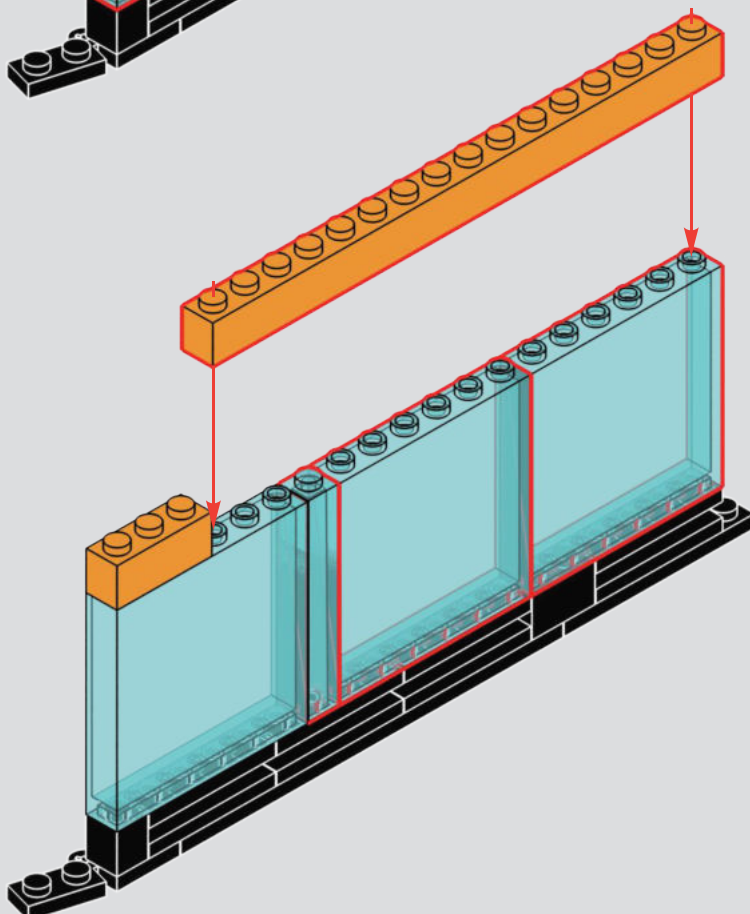

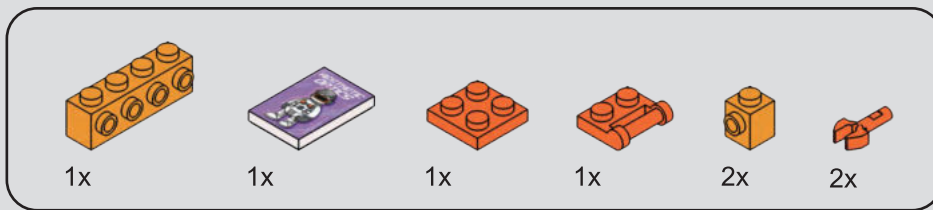

97

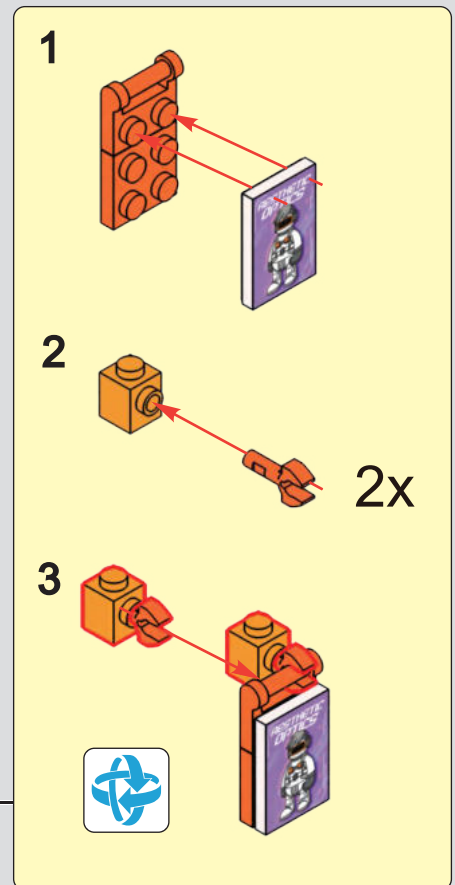
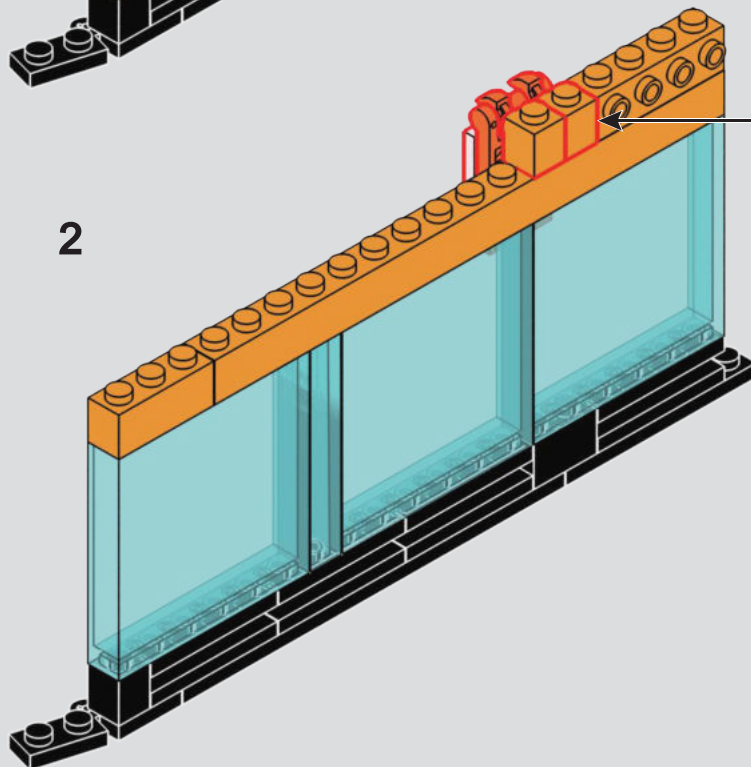
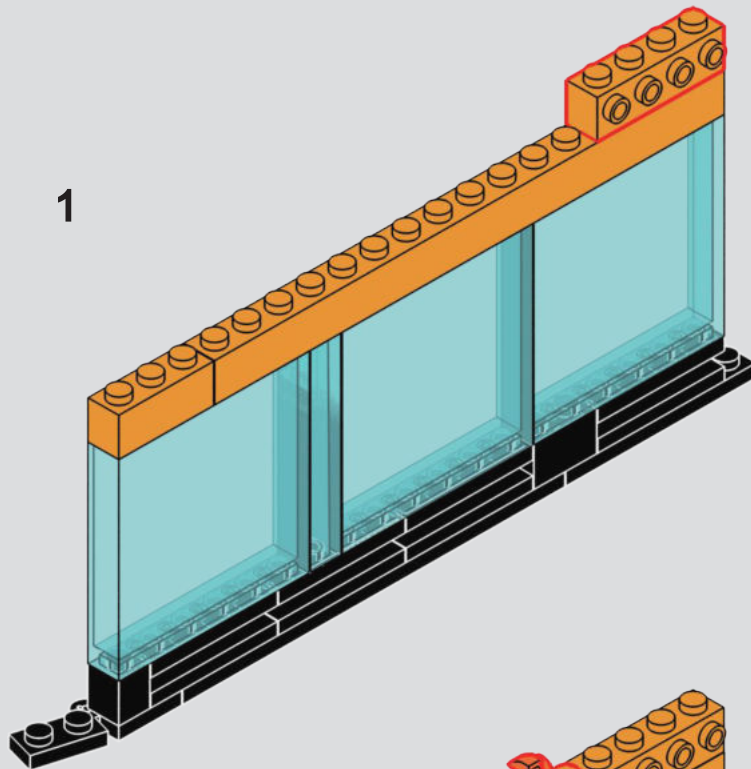

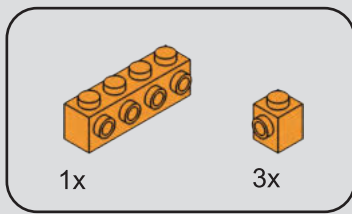

98

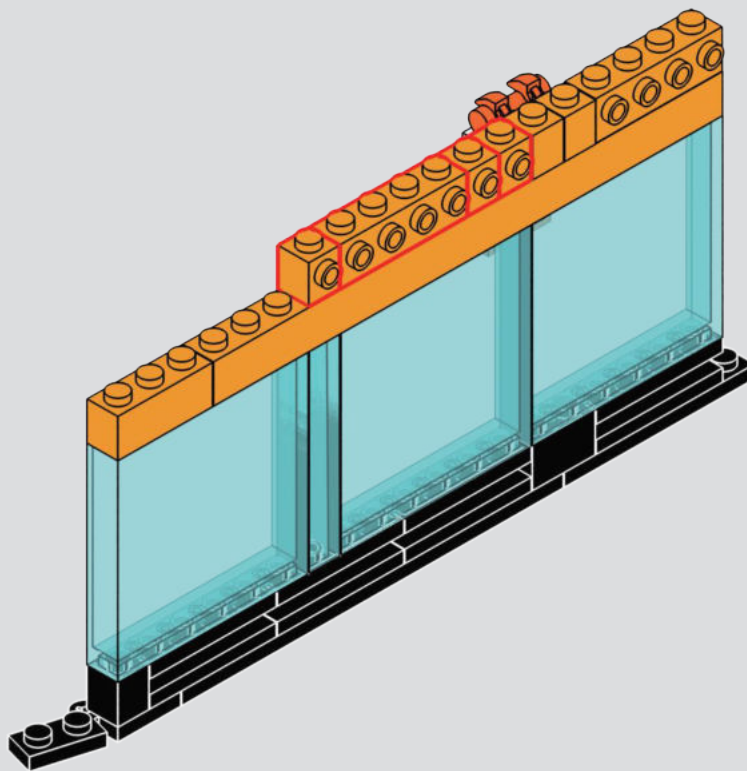

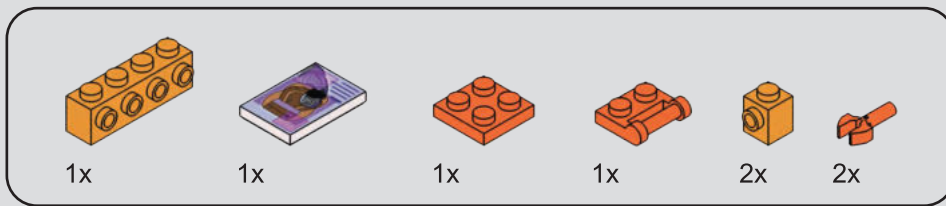

99

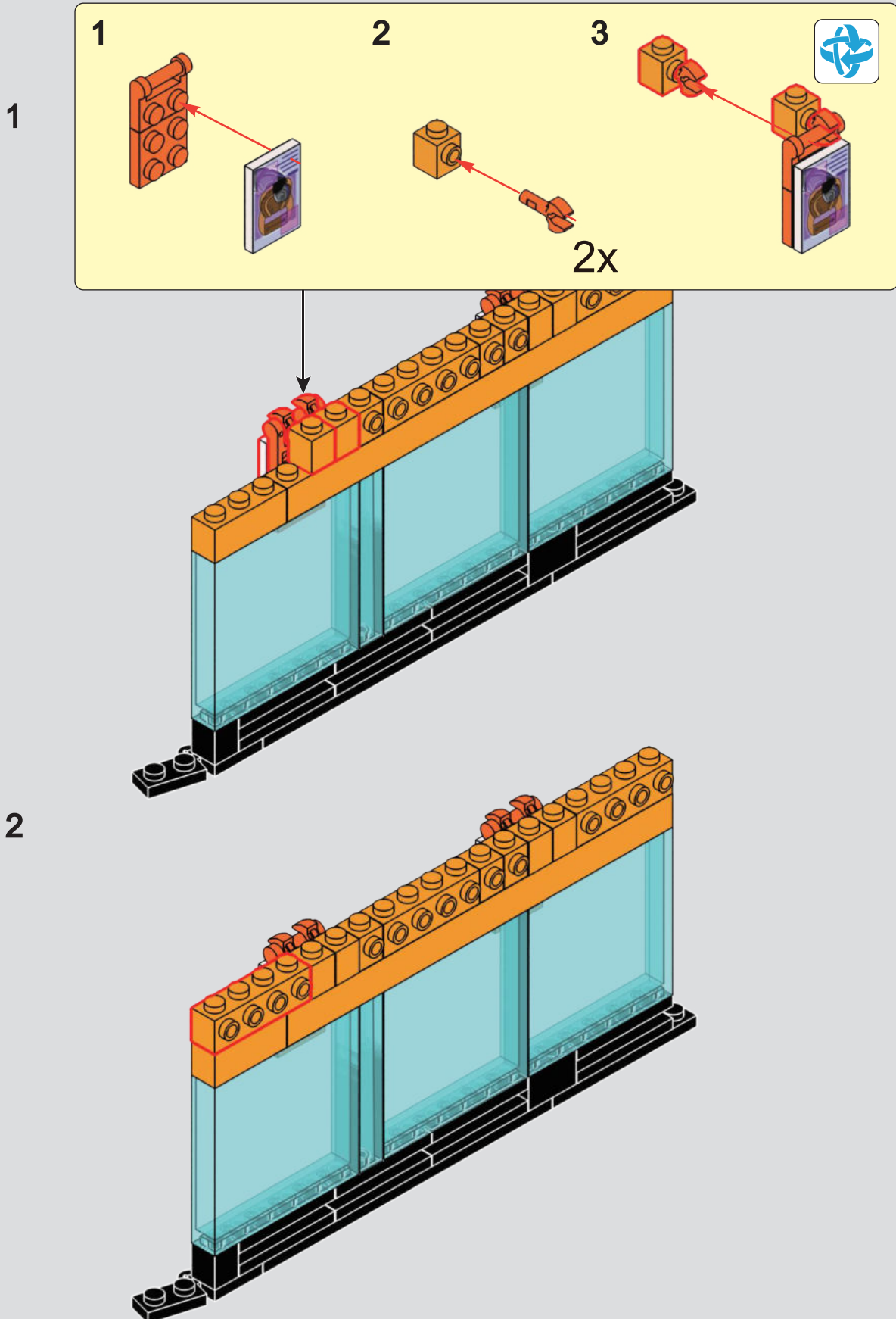

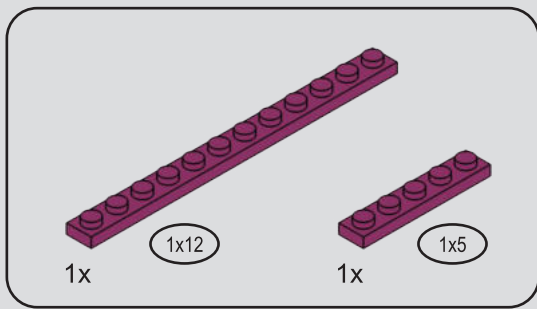

100

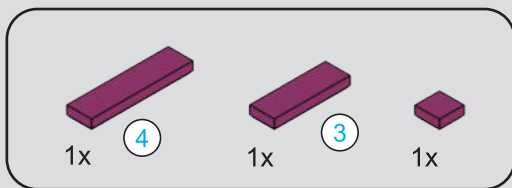
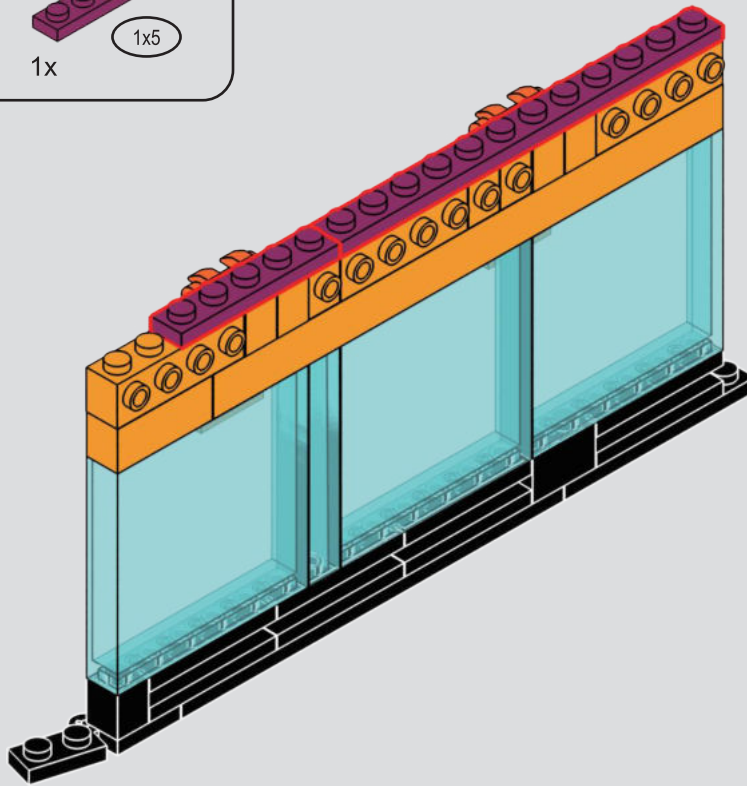

101

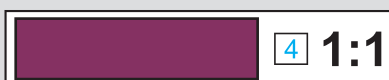
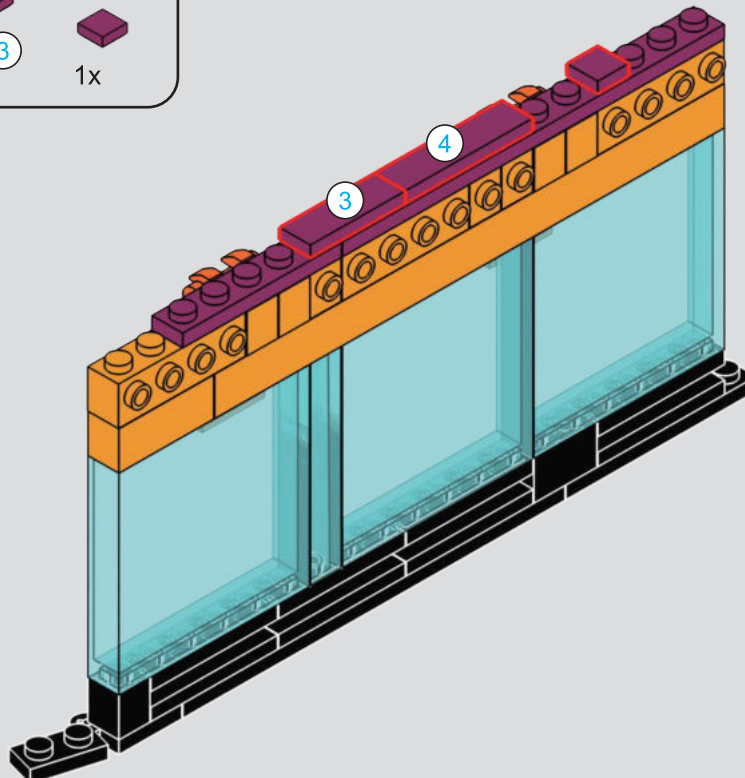

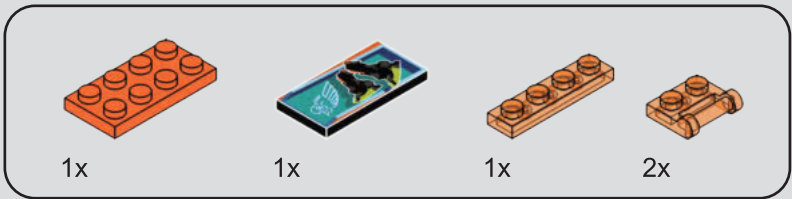

102

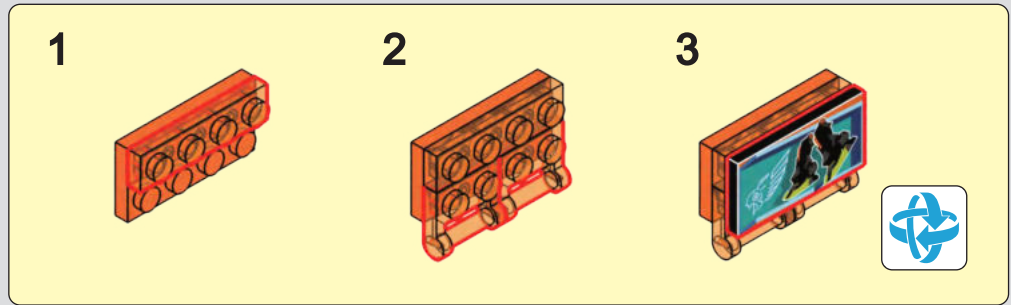

1

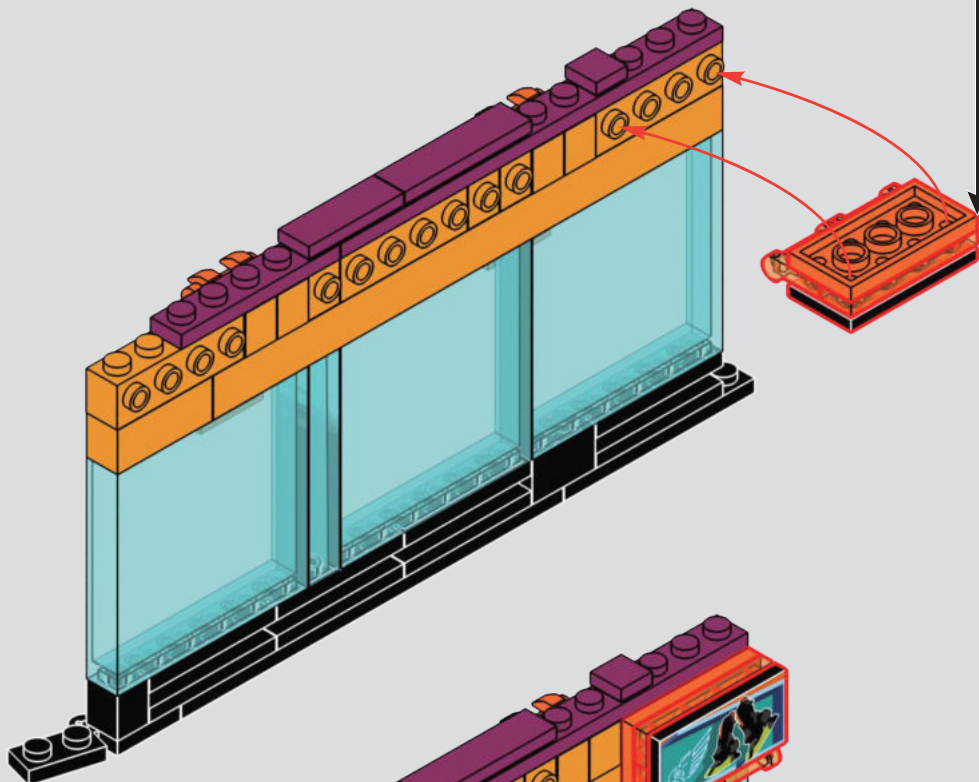

2

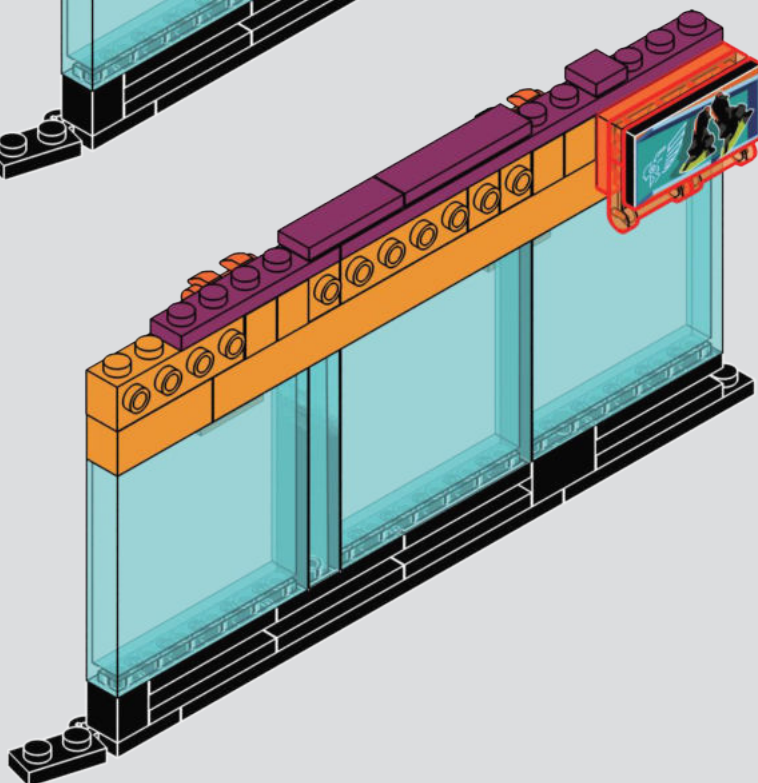

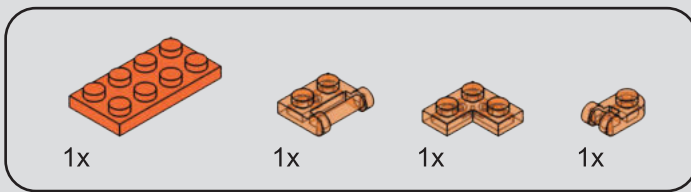

103

1

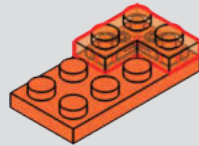

2

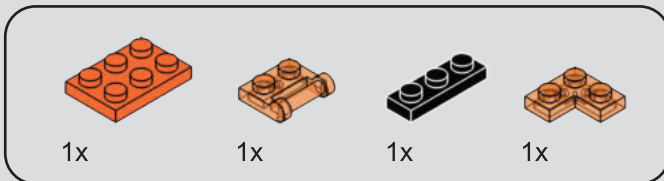
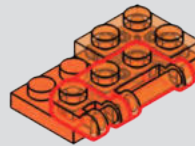

104

1

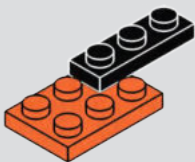

2

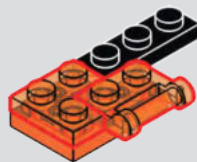

105

1

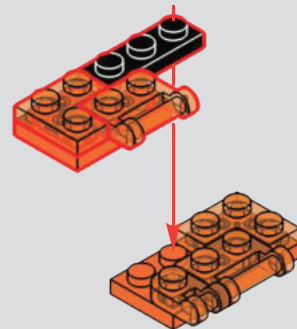

2

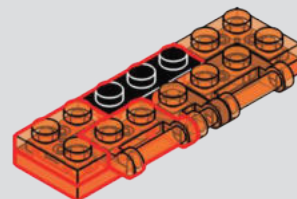

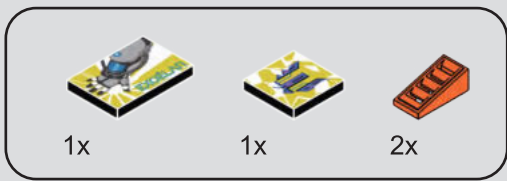

106

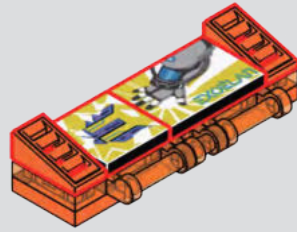

107

1

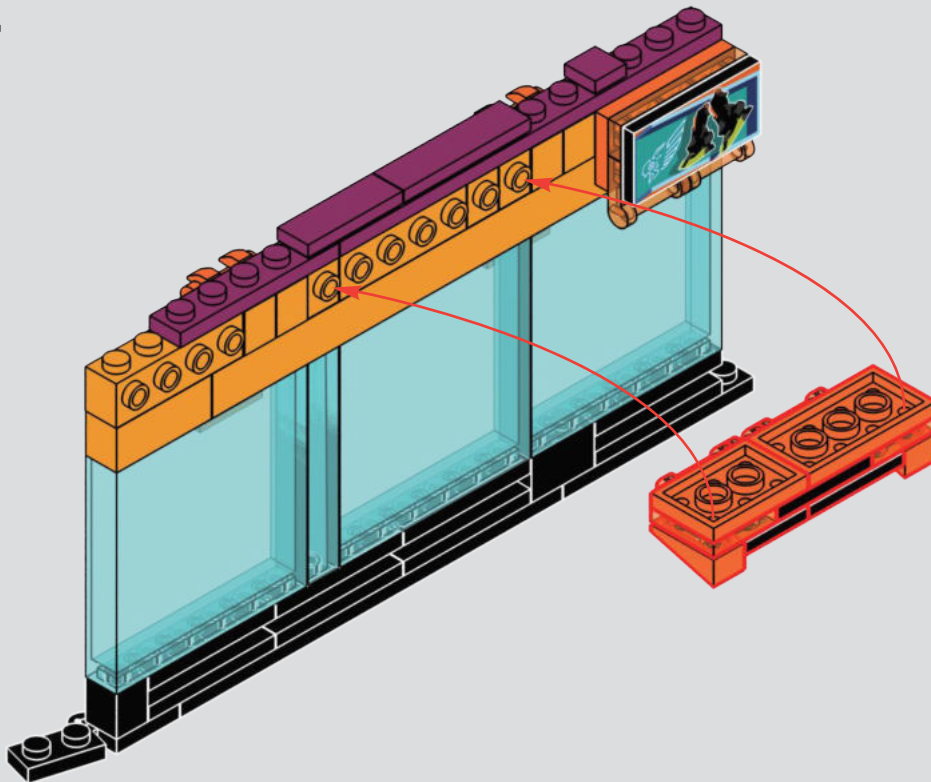

2

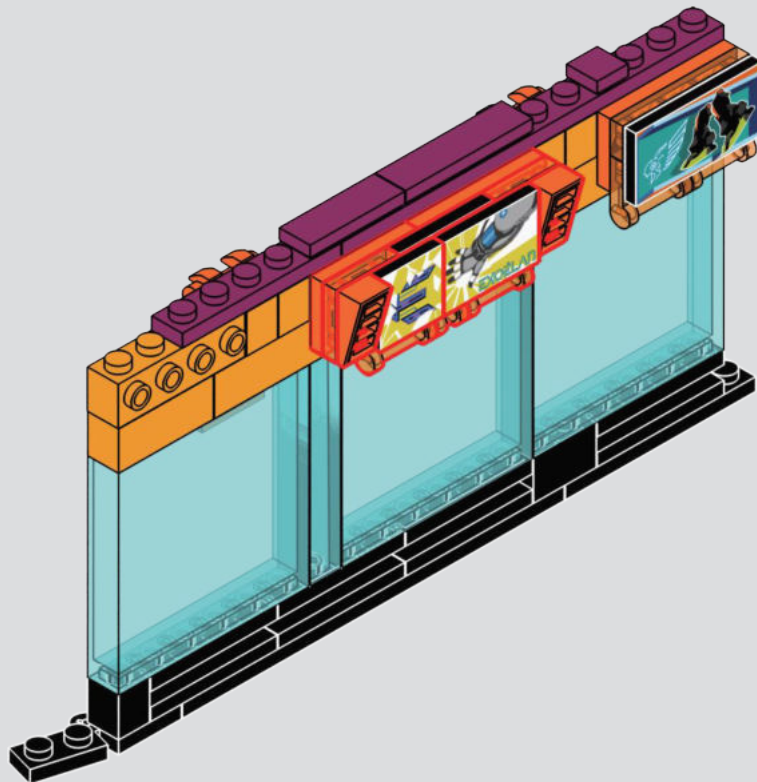

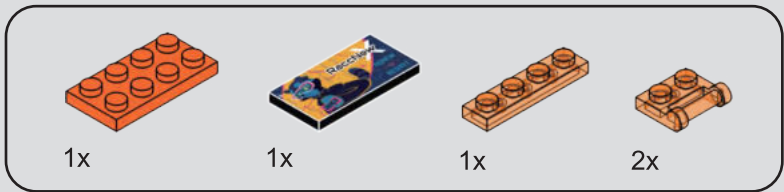

108

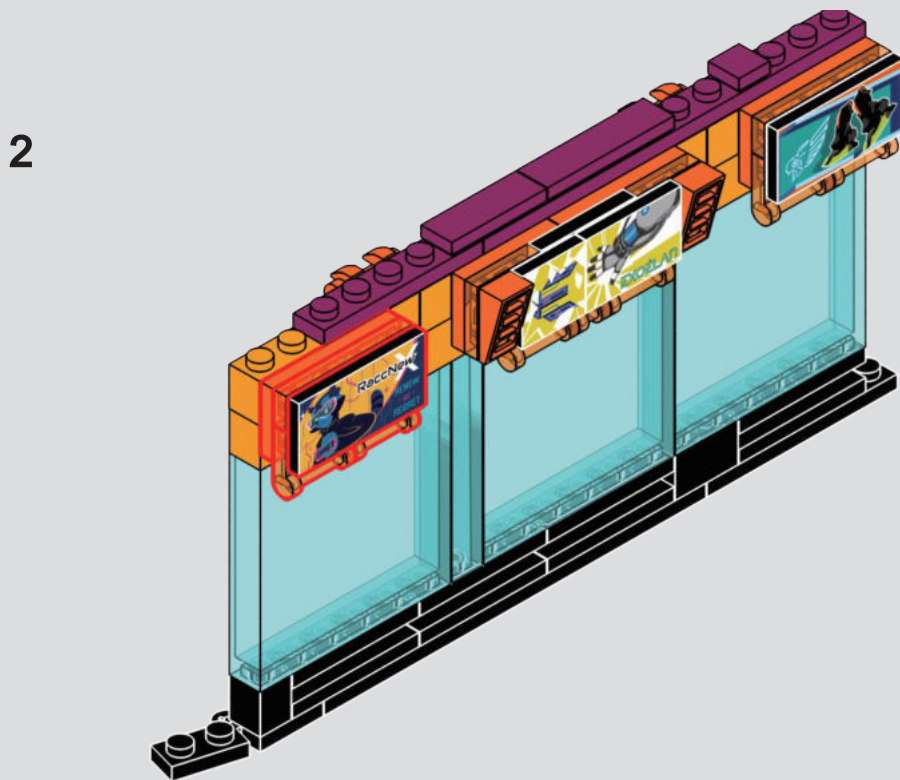
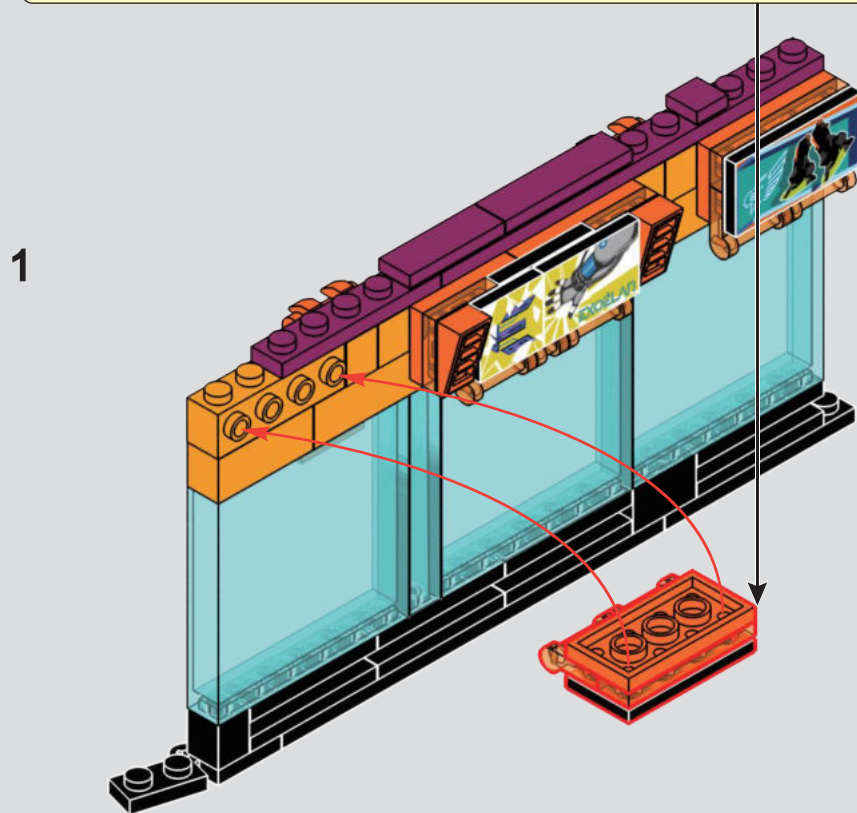
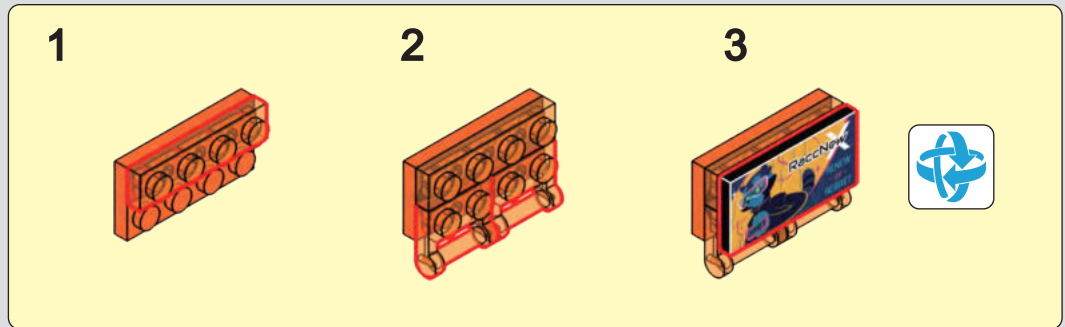

1

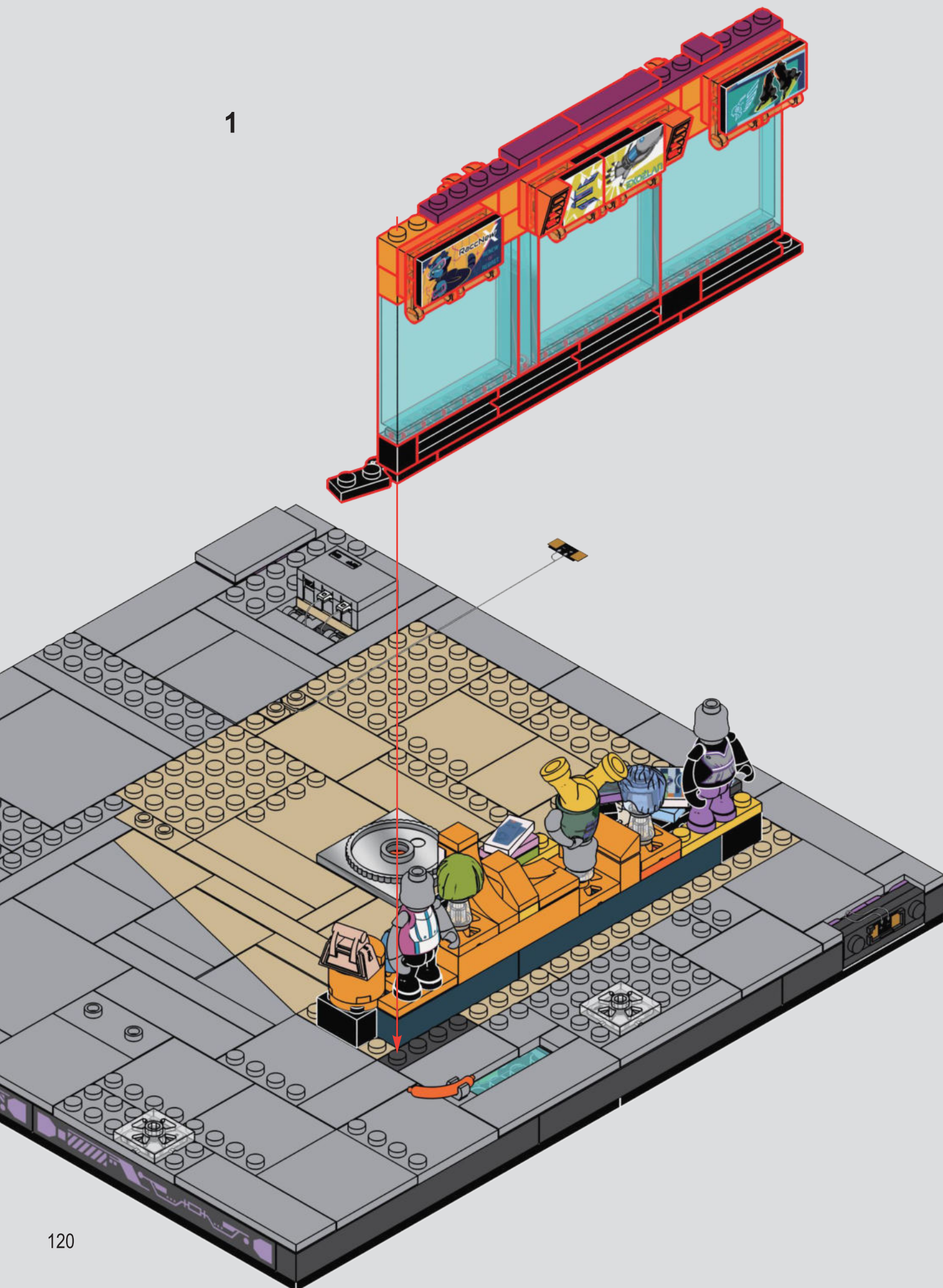

2

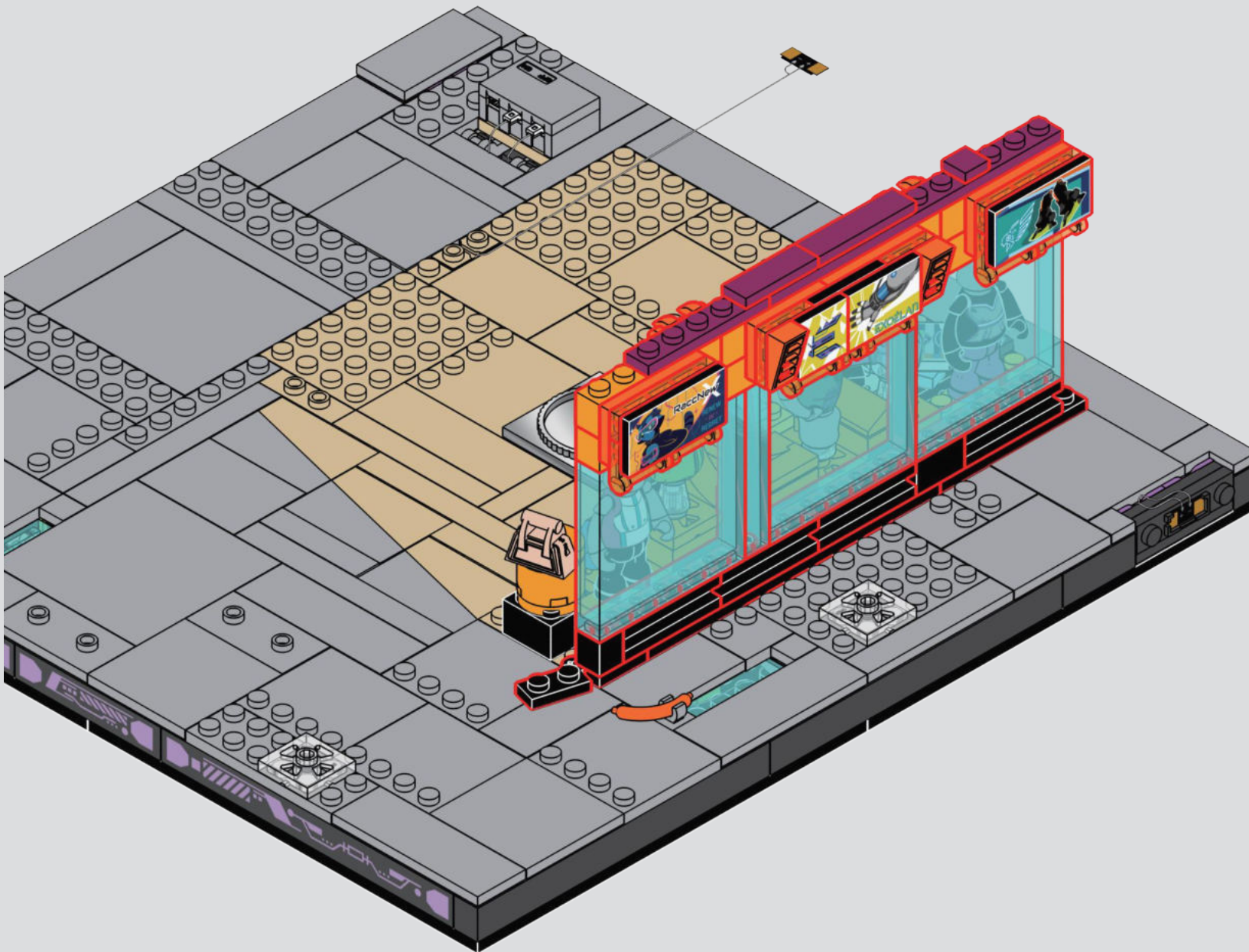

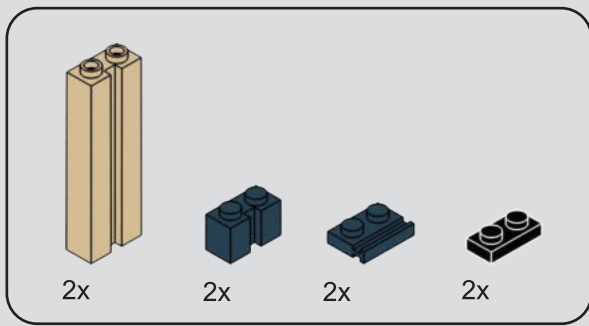

110

1

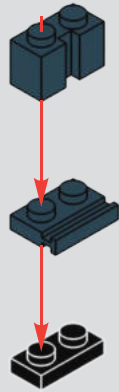

2

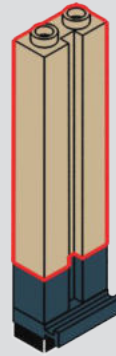

2x

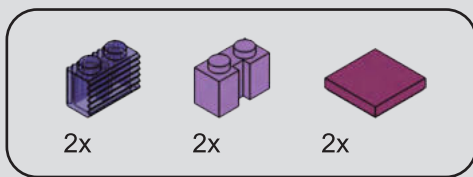

111

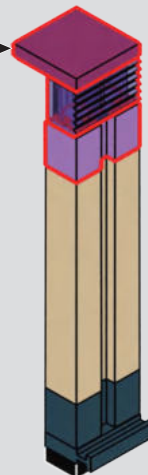
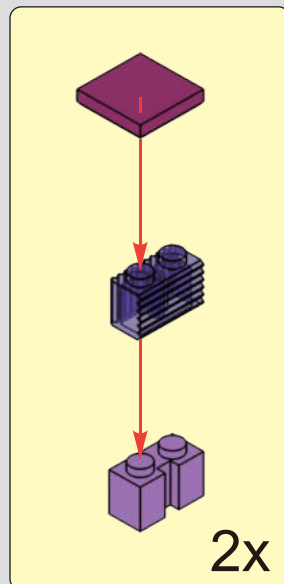

2x

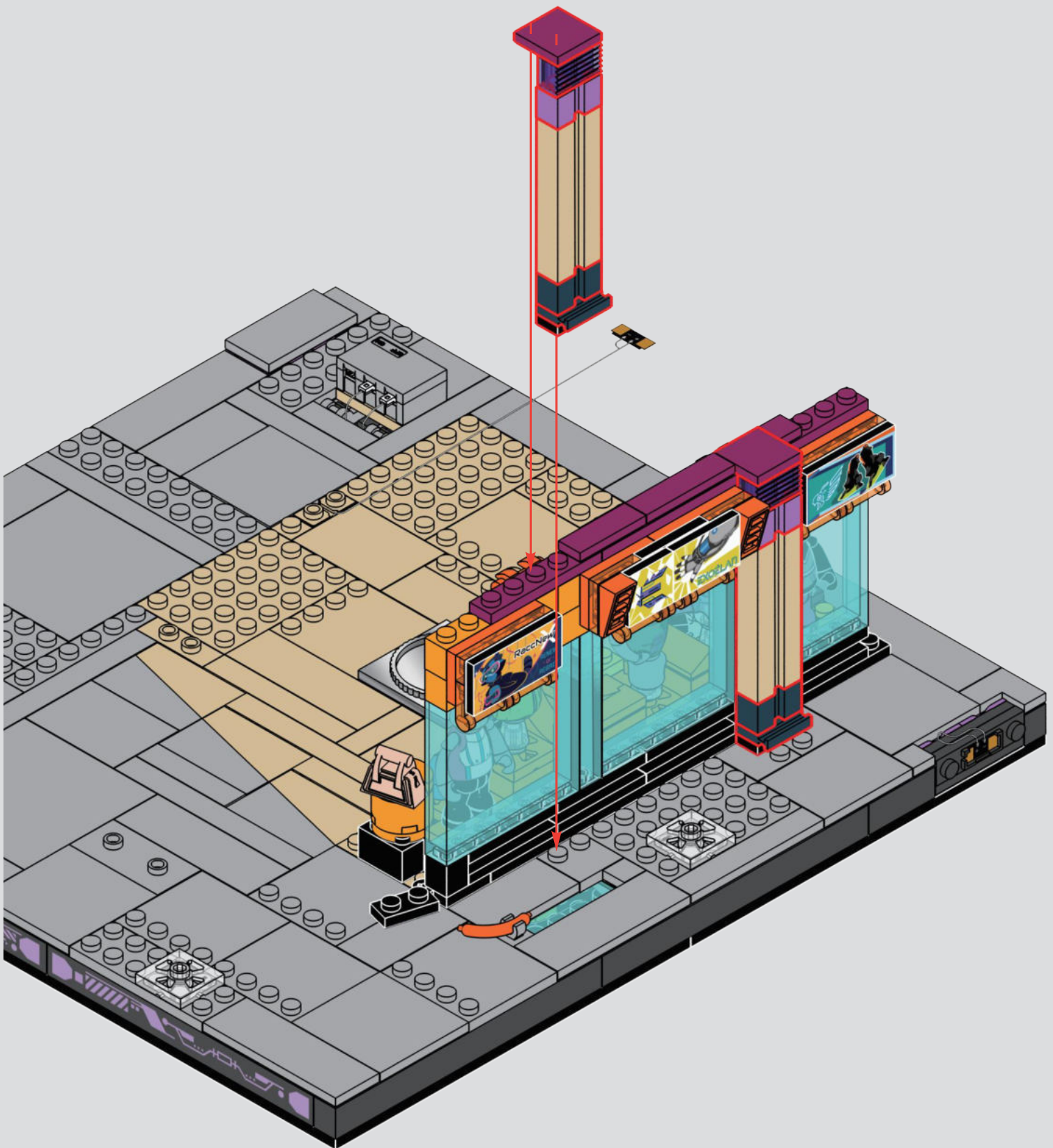

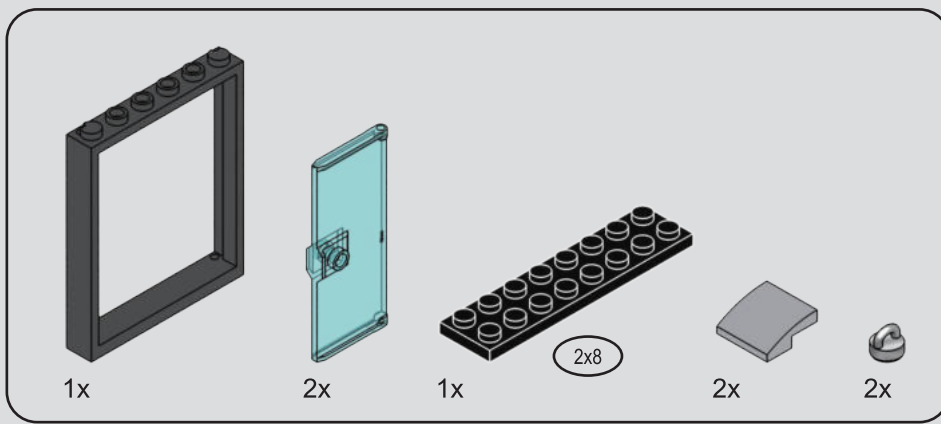

113
1

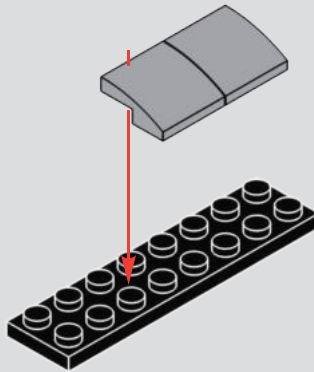

2

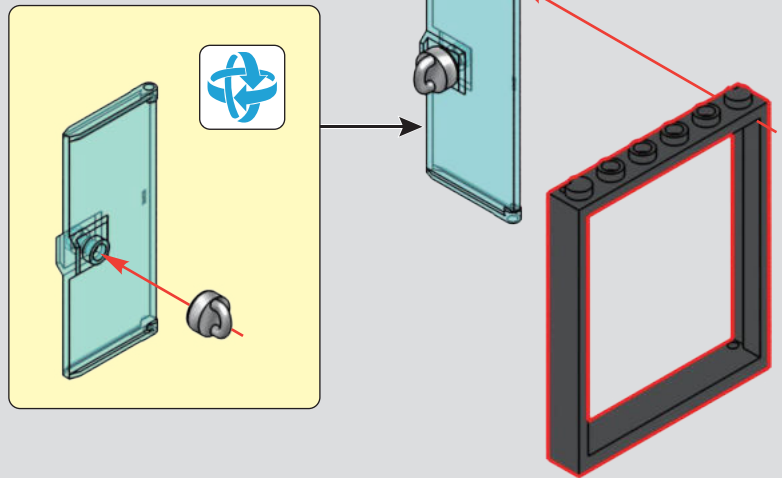

3

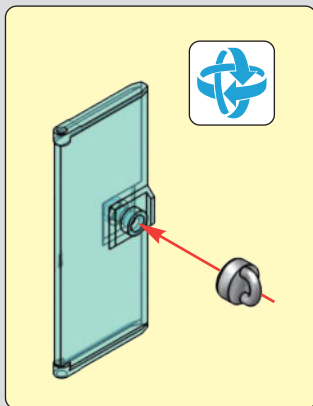

4

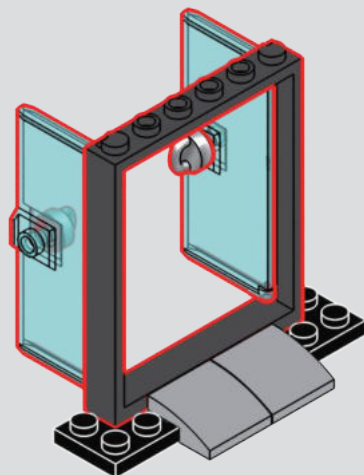
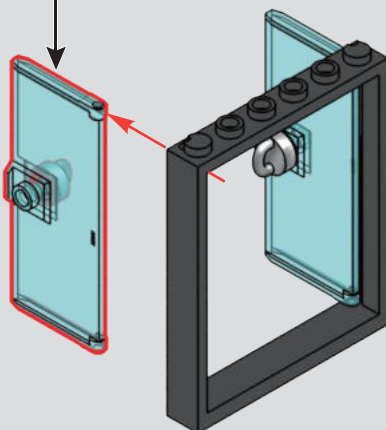

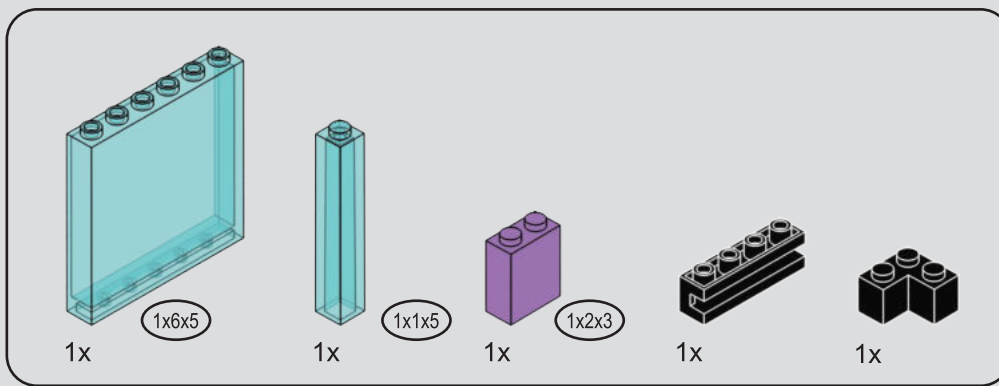

114

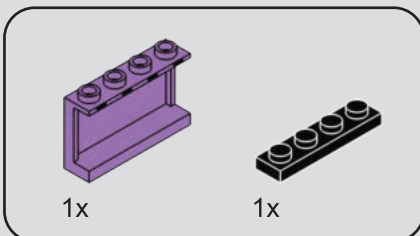
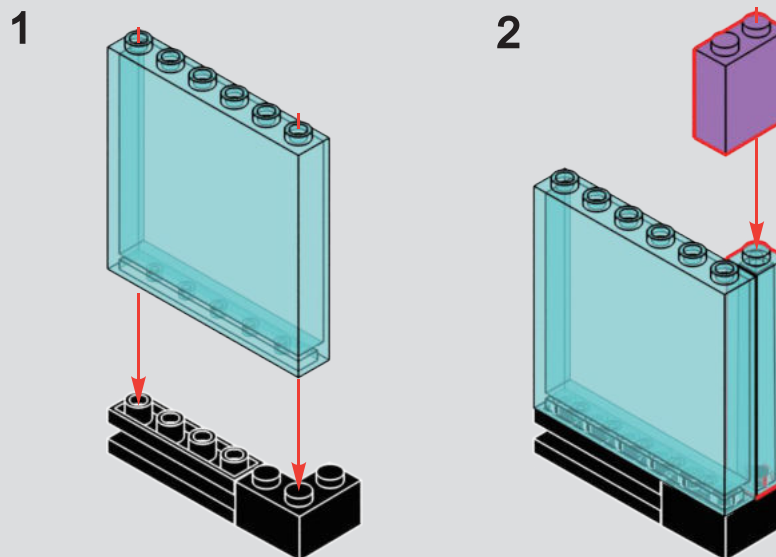

115

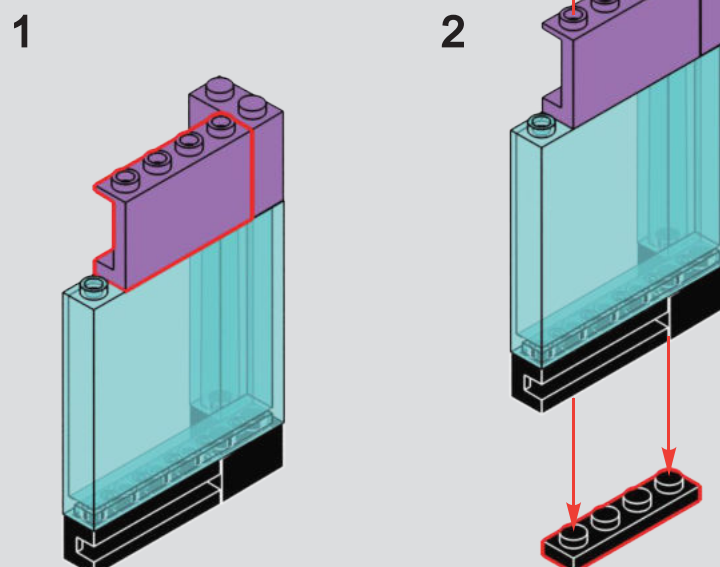

1

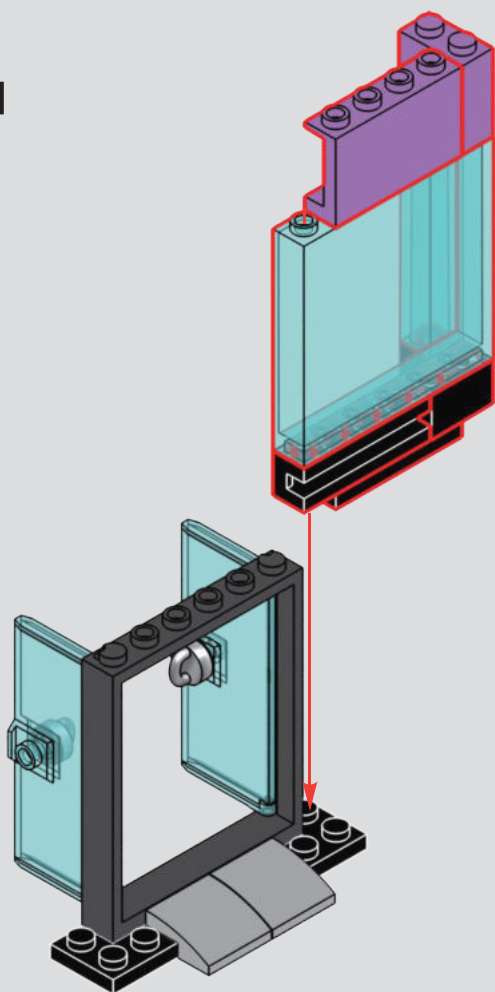

2

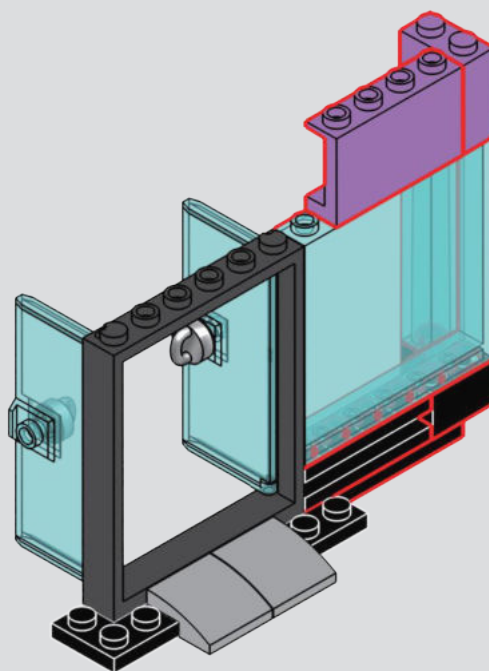

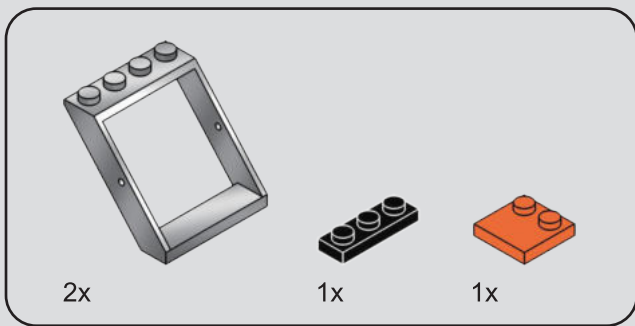

117

1

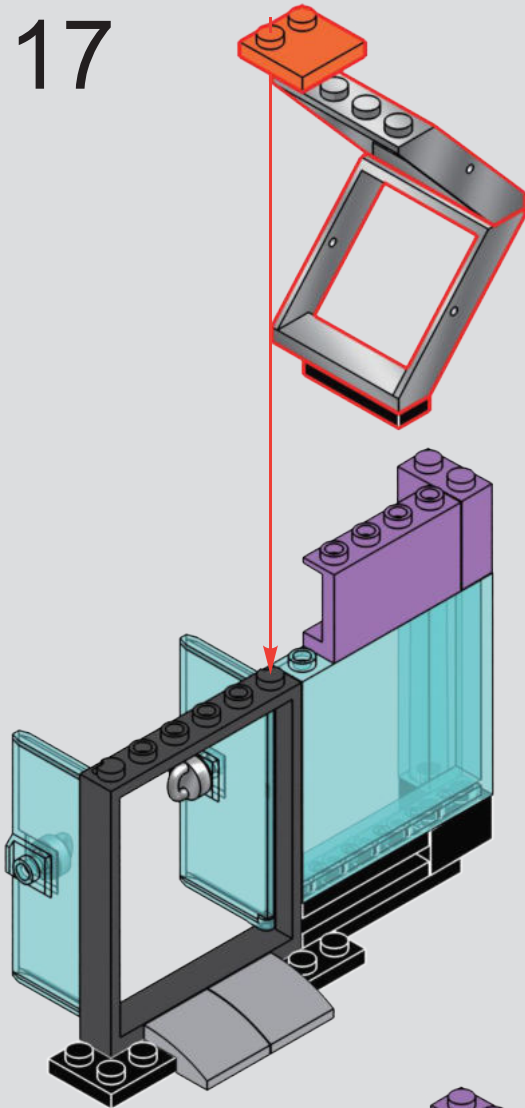

2

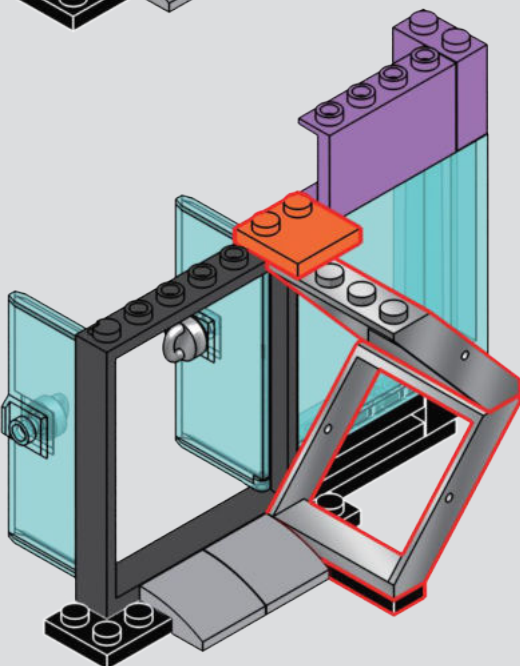

1

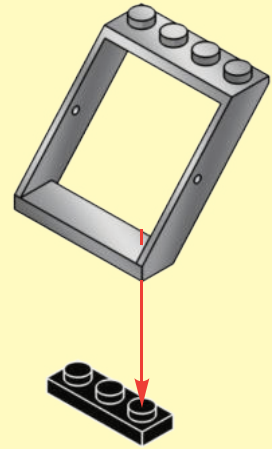

2

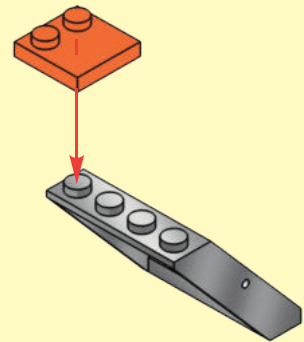

3

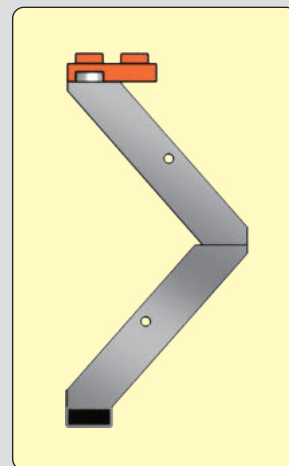
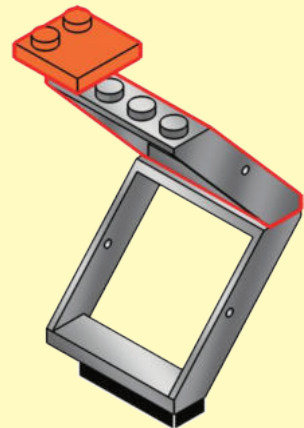

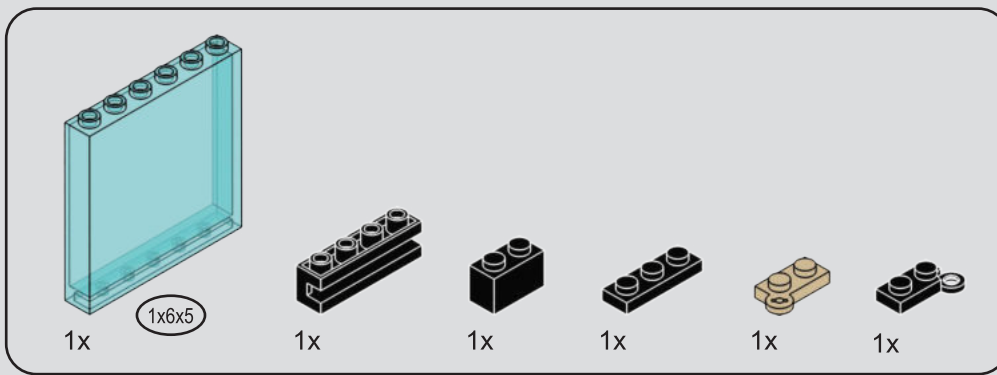

118

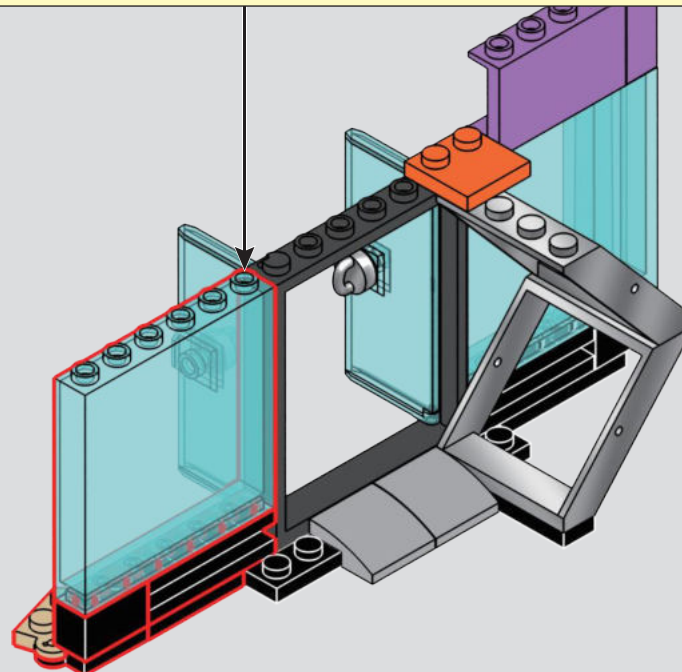
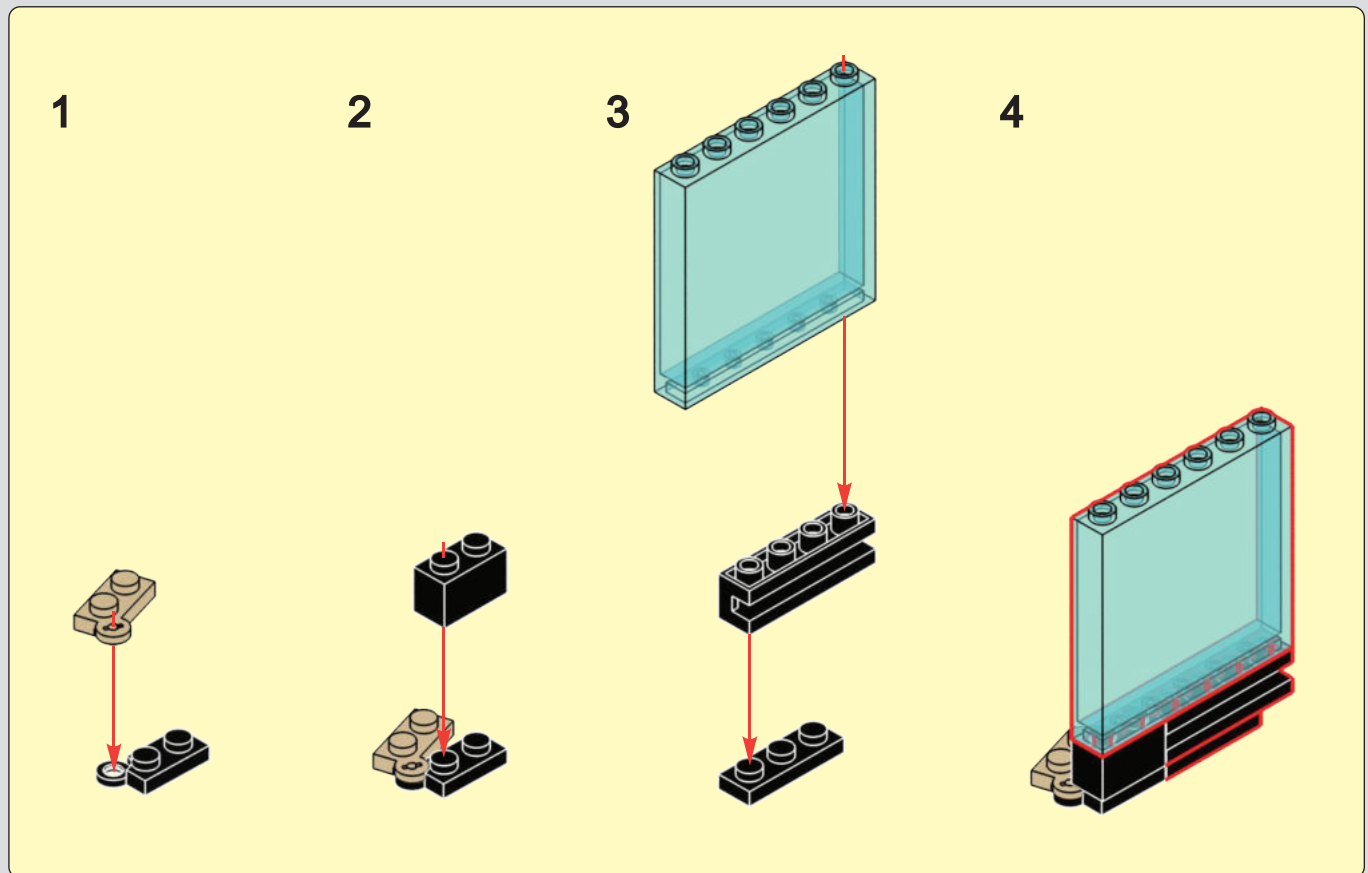

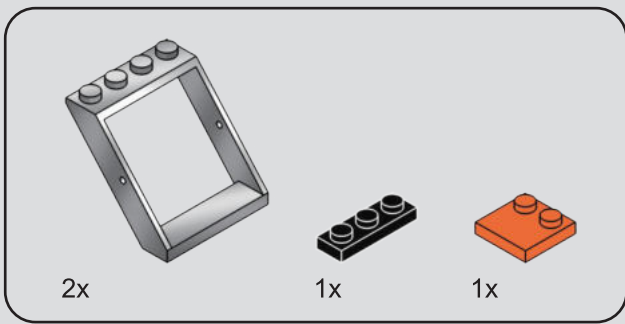

119

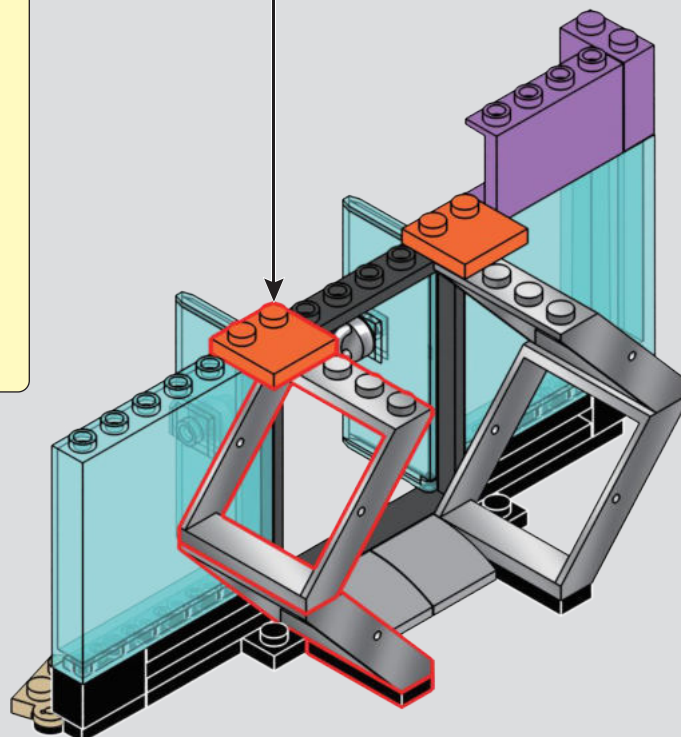
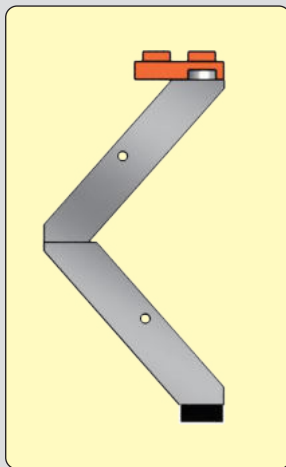
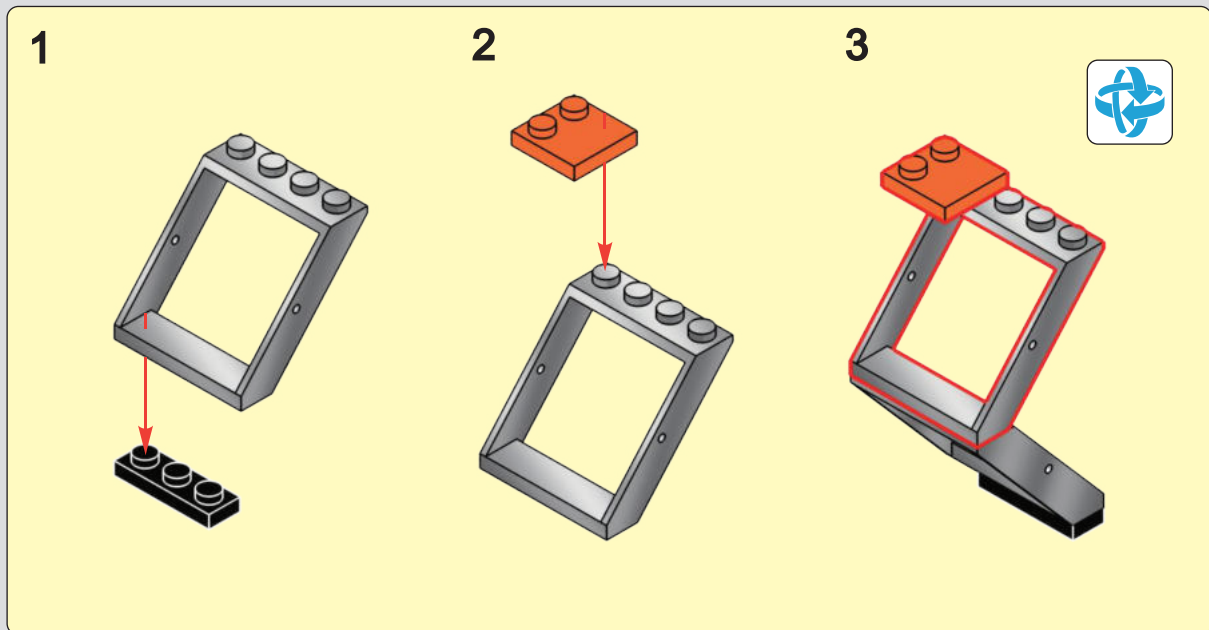

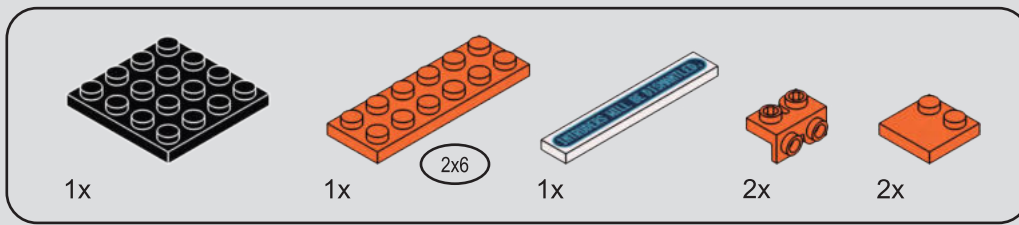

120

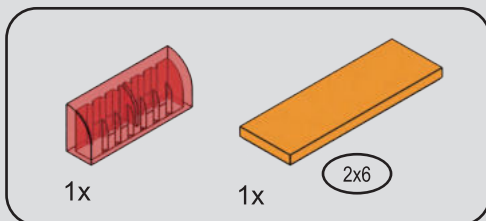
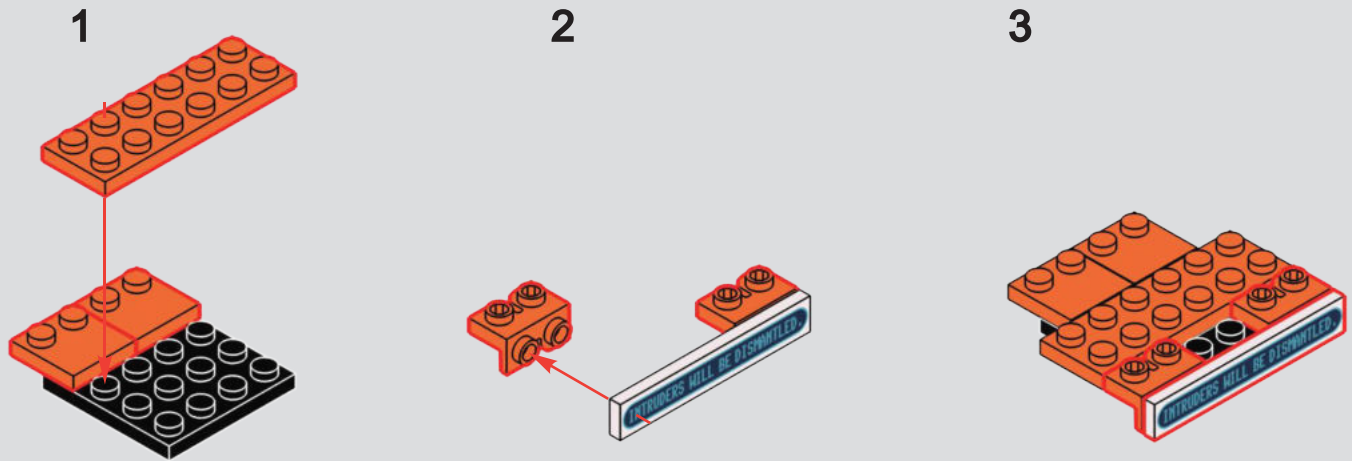

121

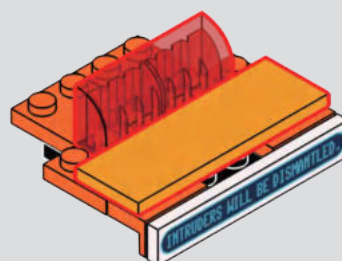

1

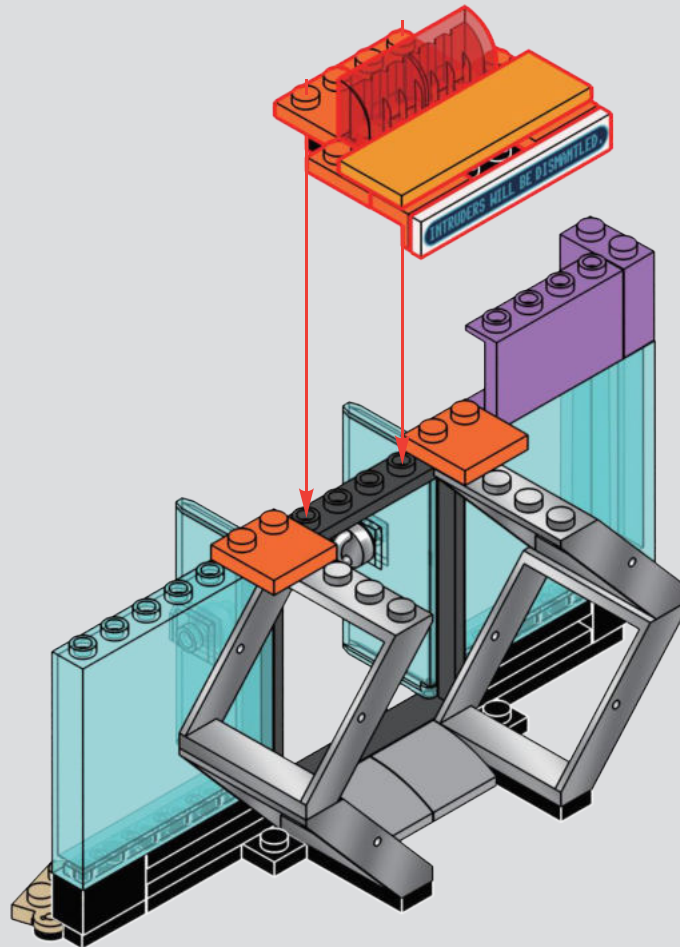

2

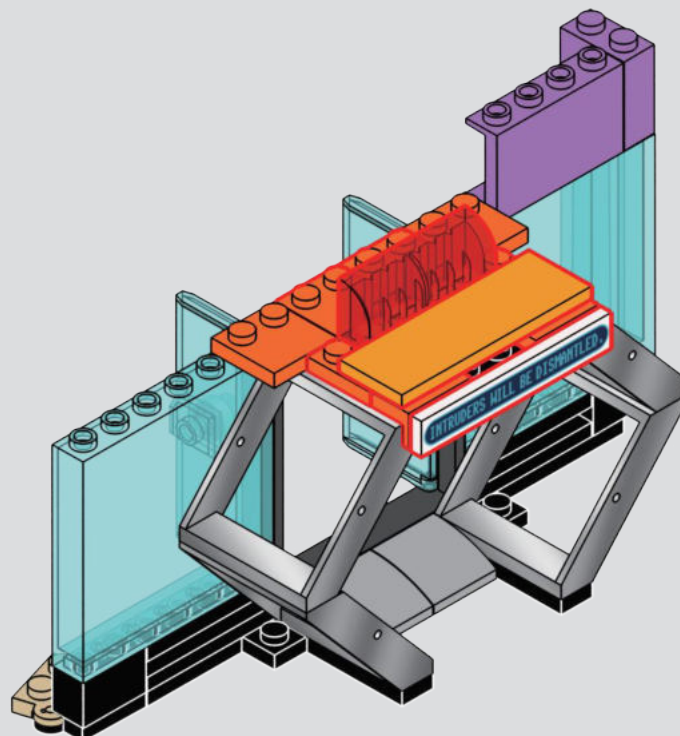

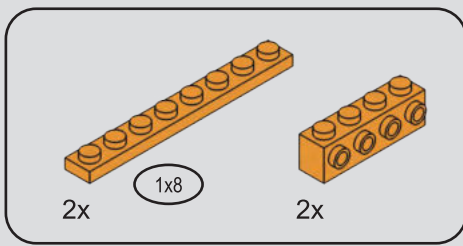

123

1

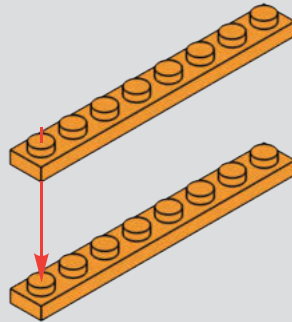

2

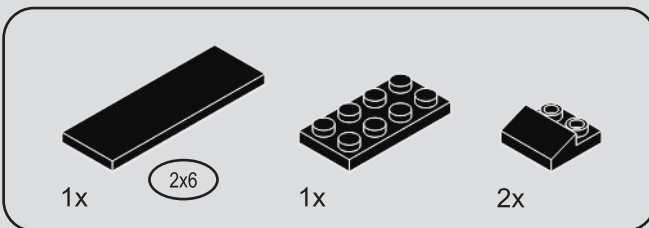
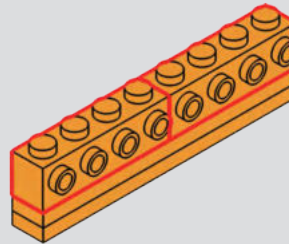

124

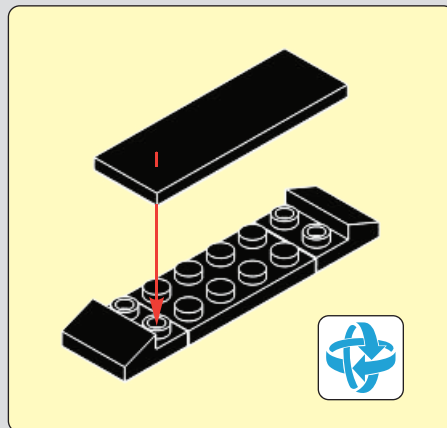

1

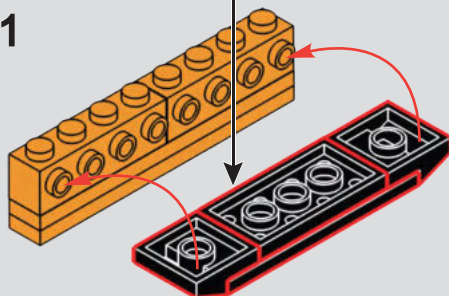

2

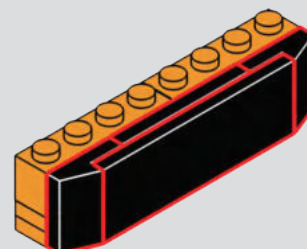

1

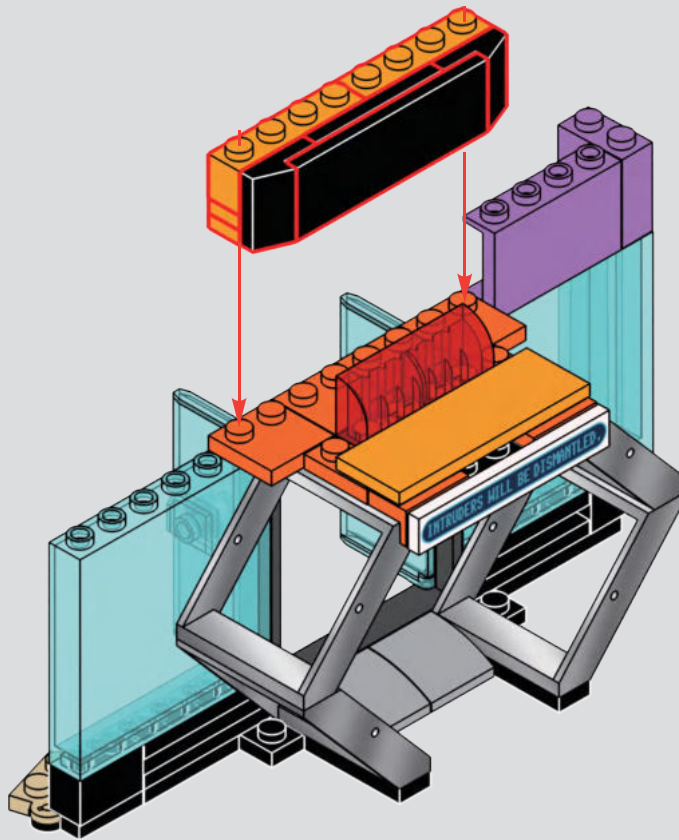

2

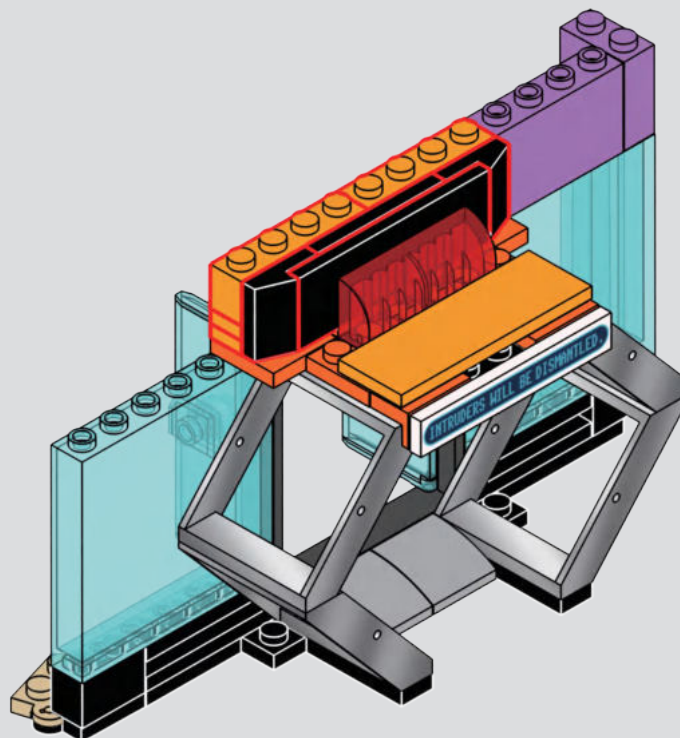

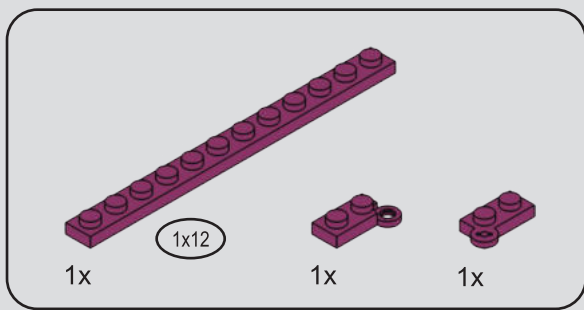

126

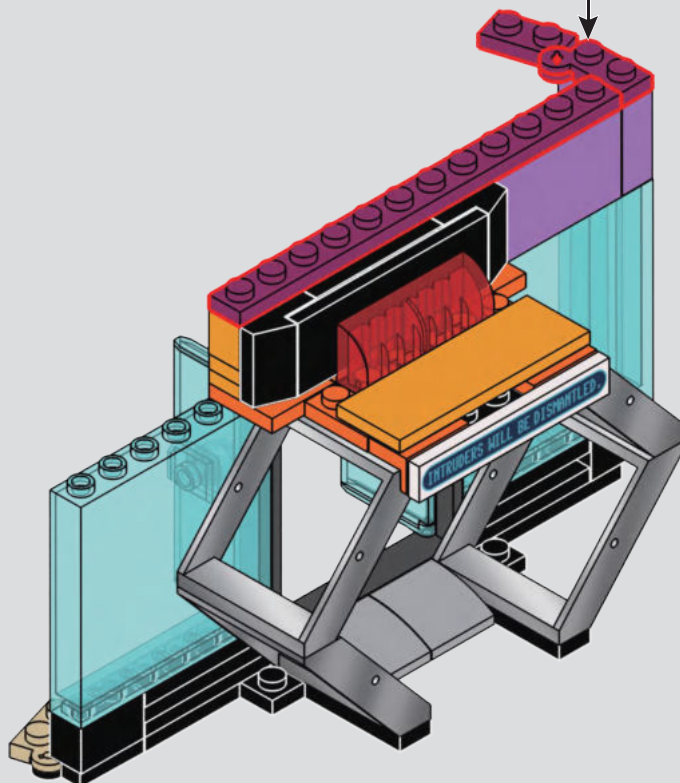
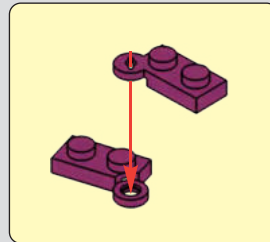

1

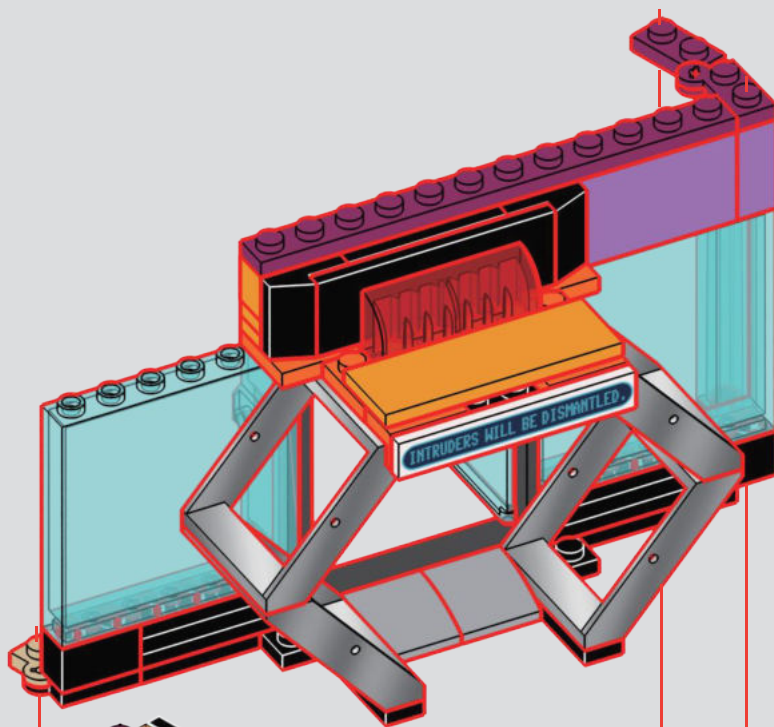

2

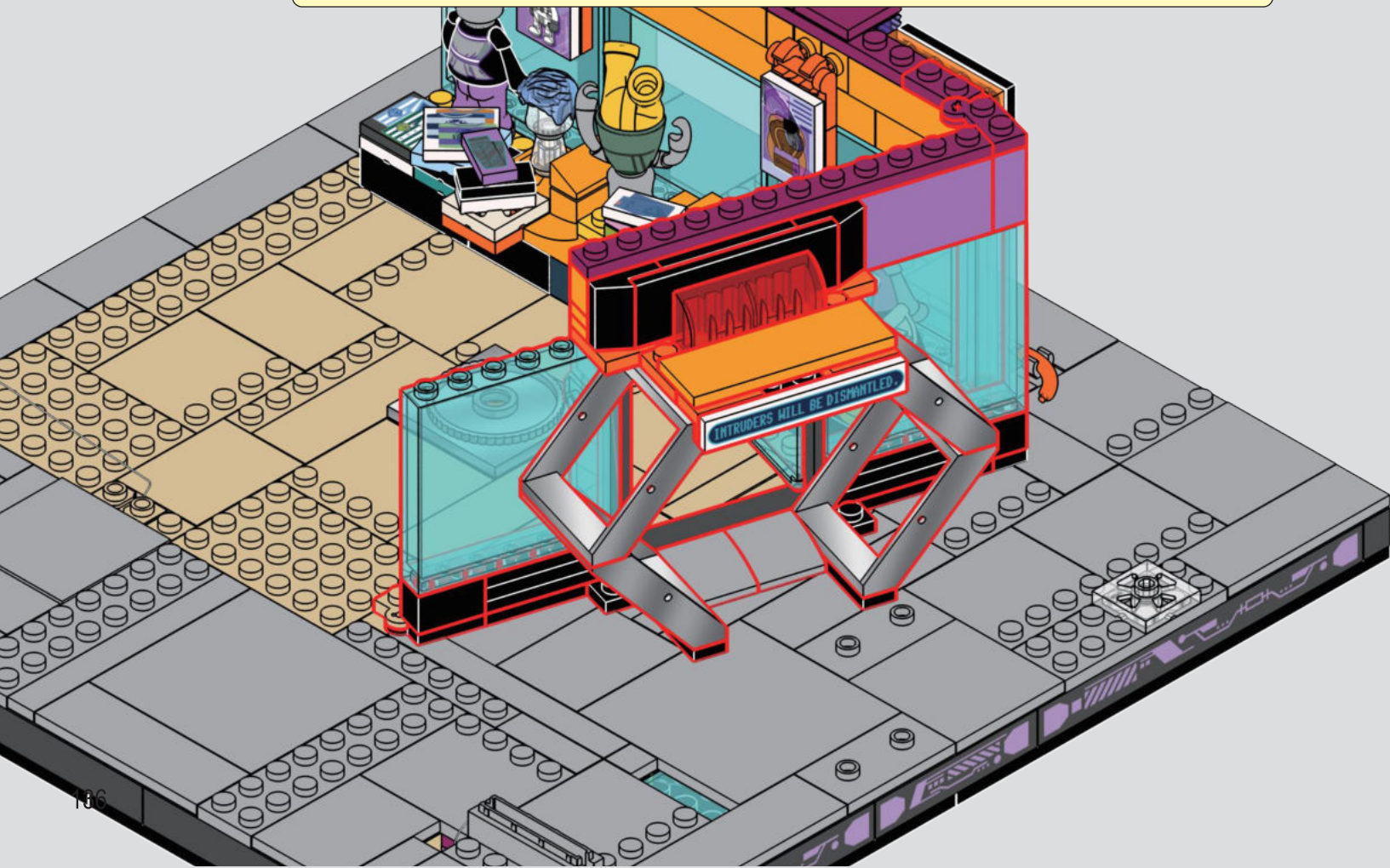
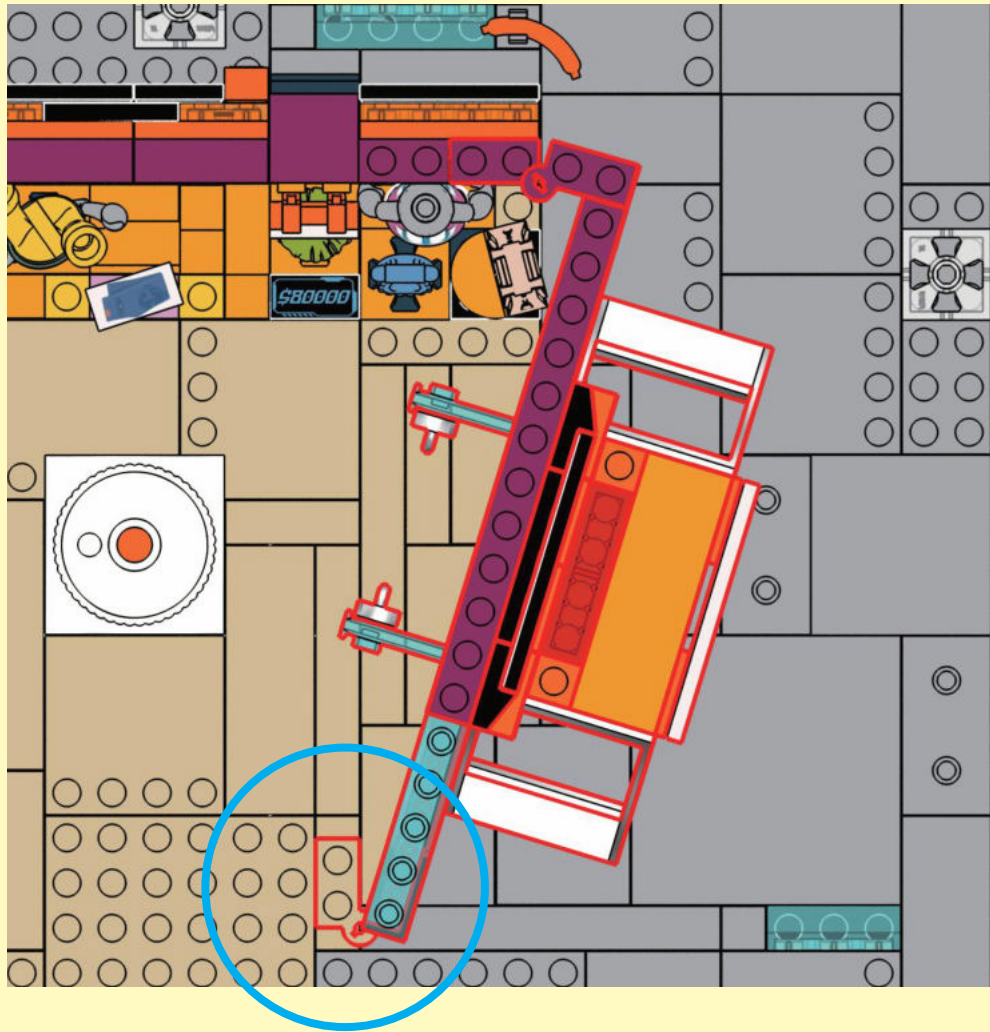

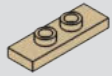

1x



1x

128



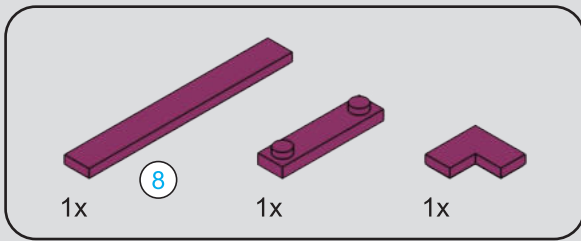

129

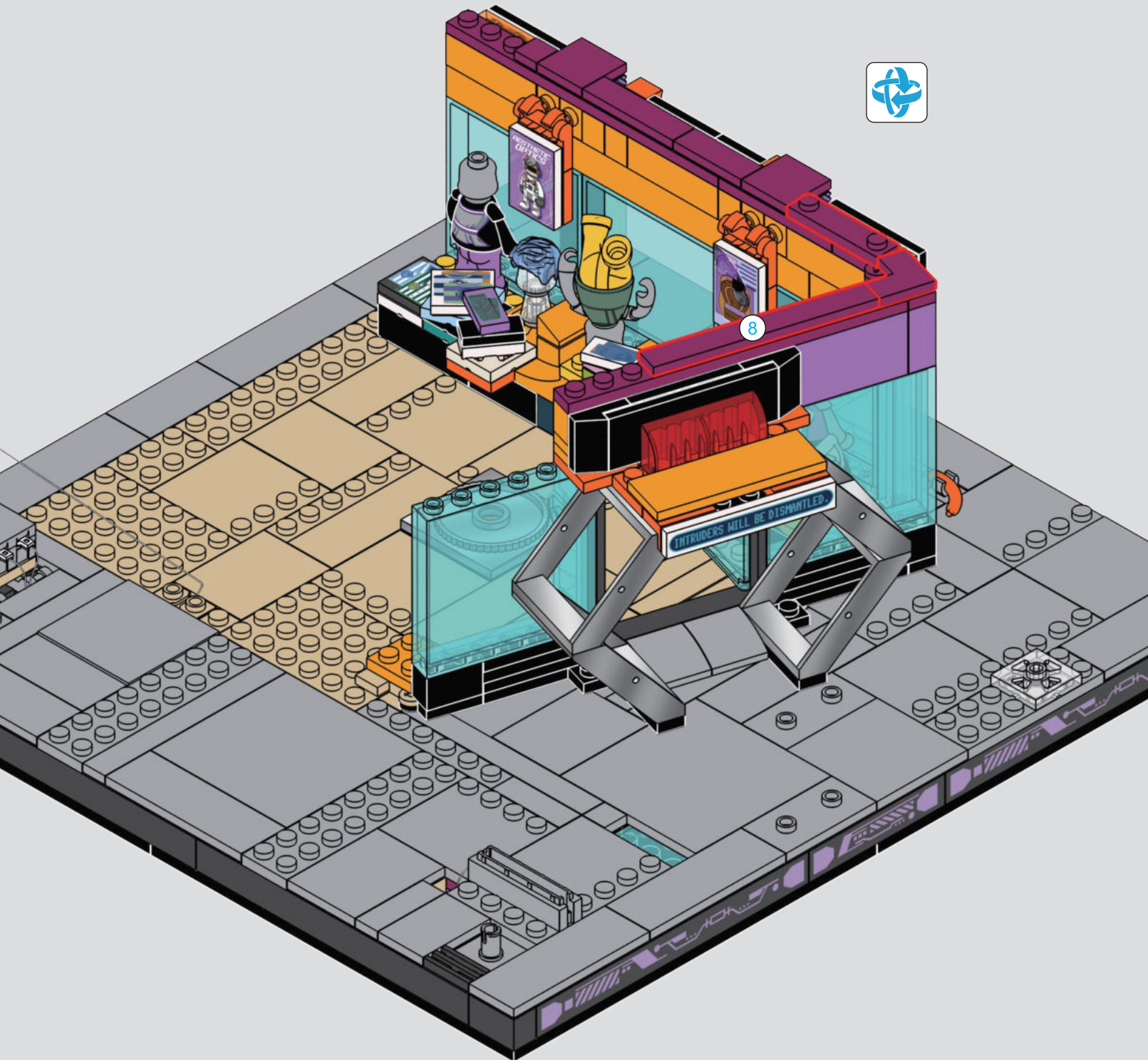

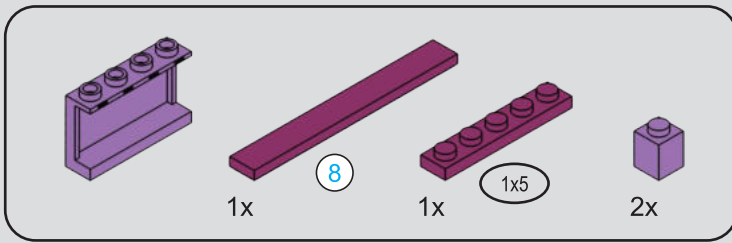

130

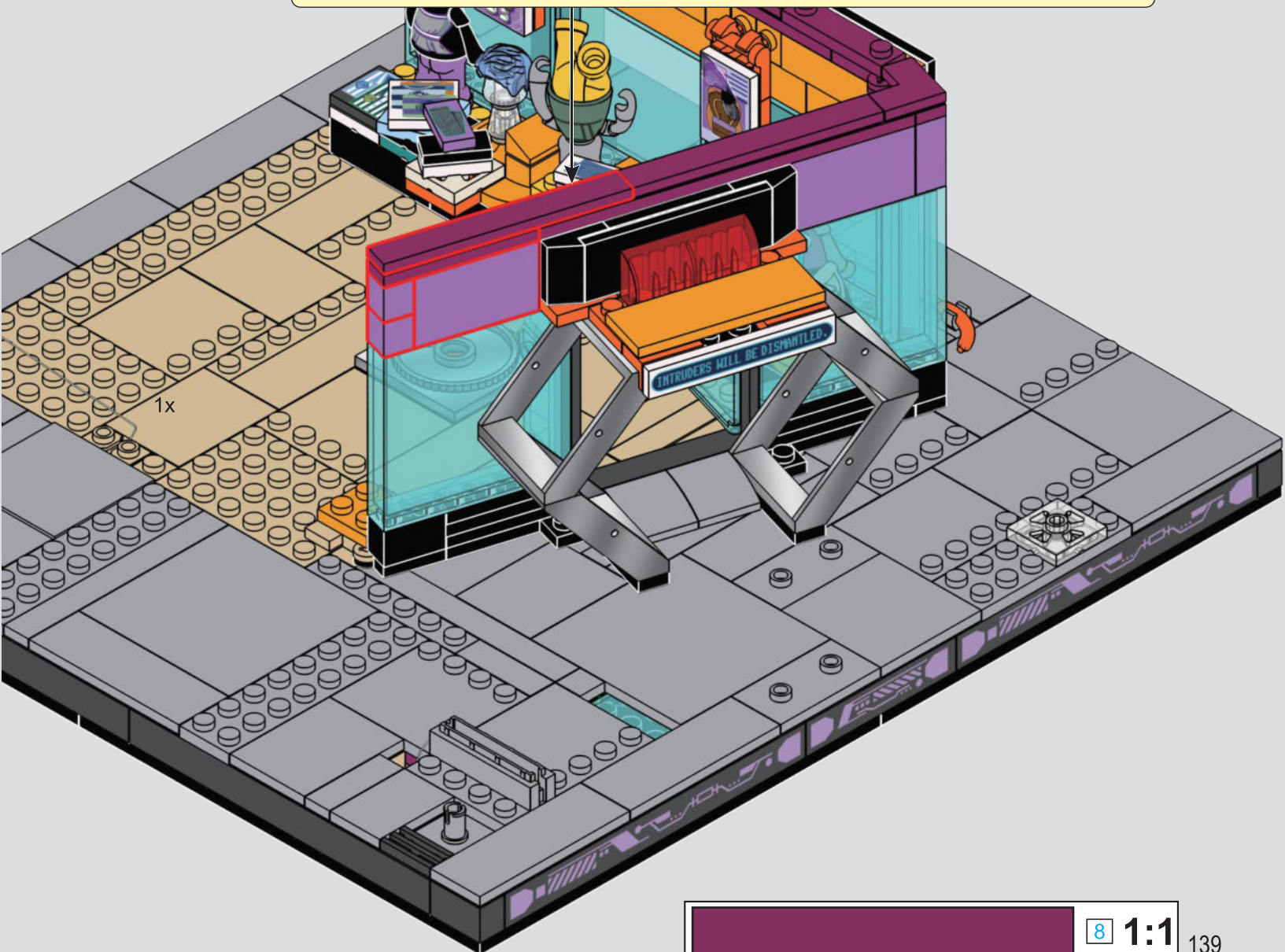
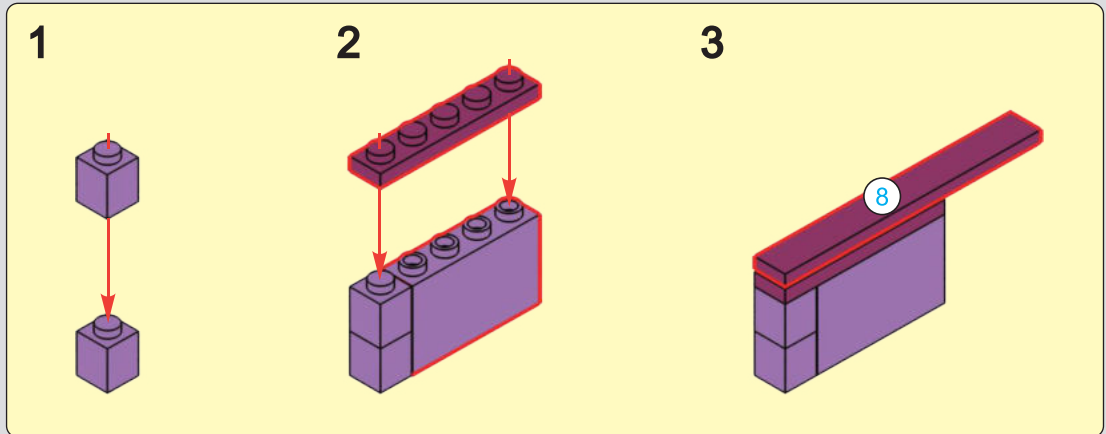

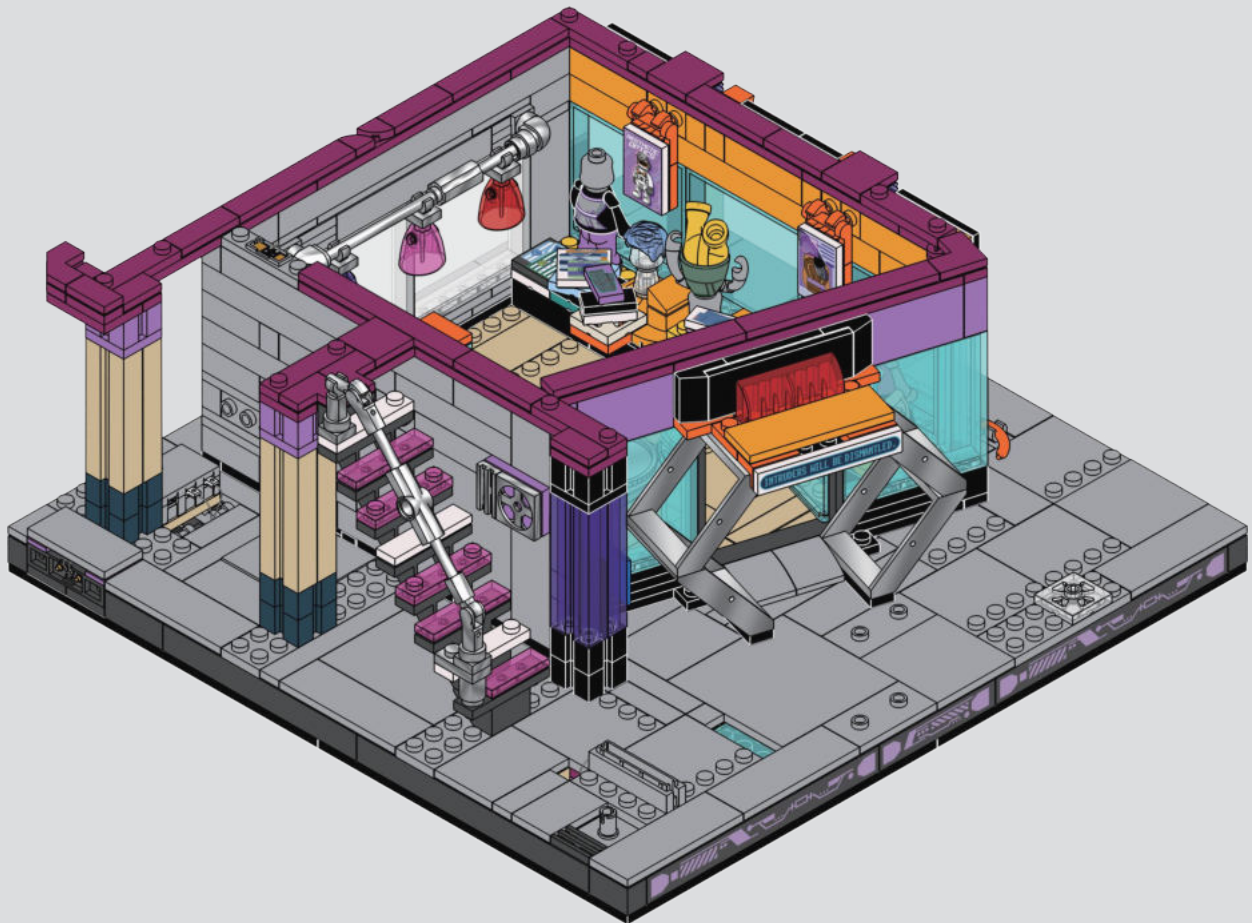

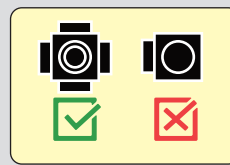
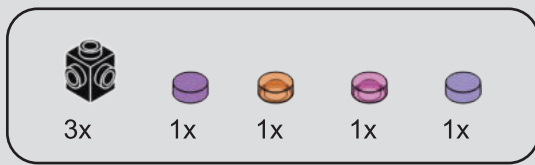

132

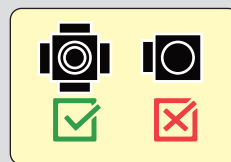
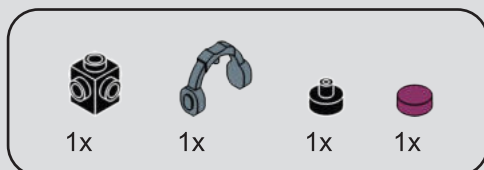
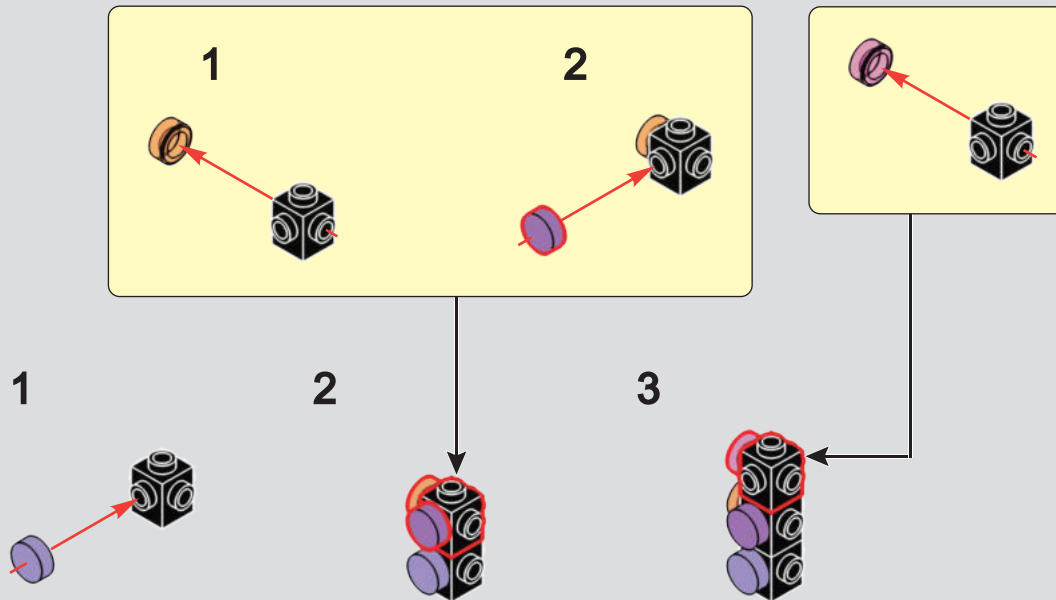

133

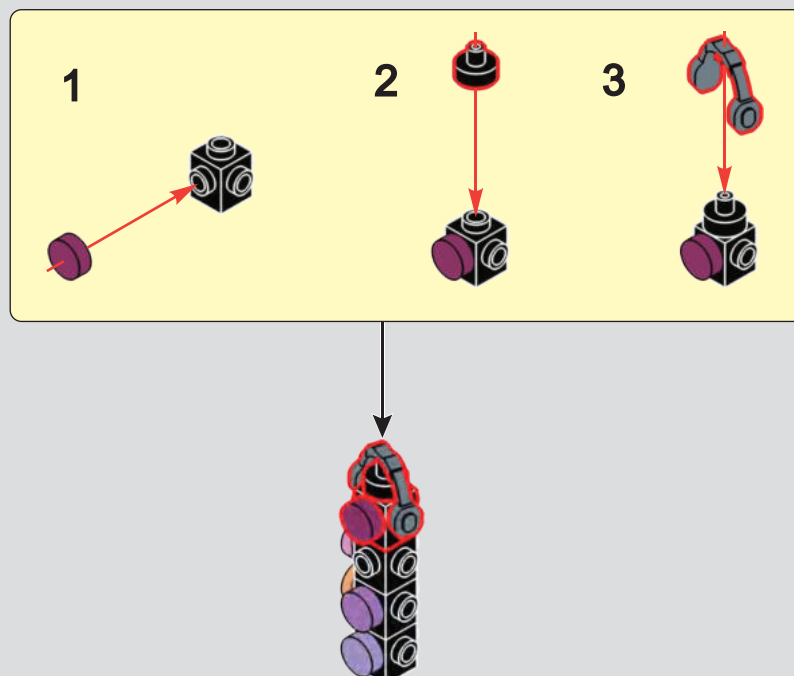

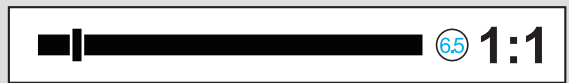
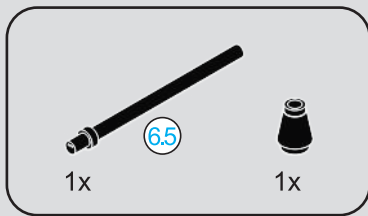

134

1

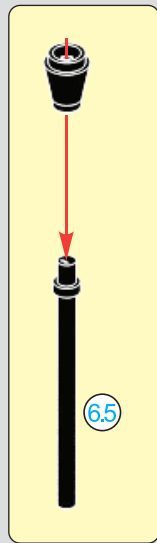

2



134

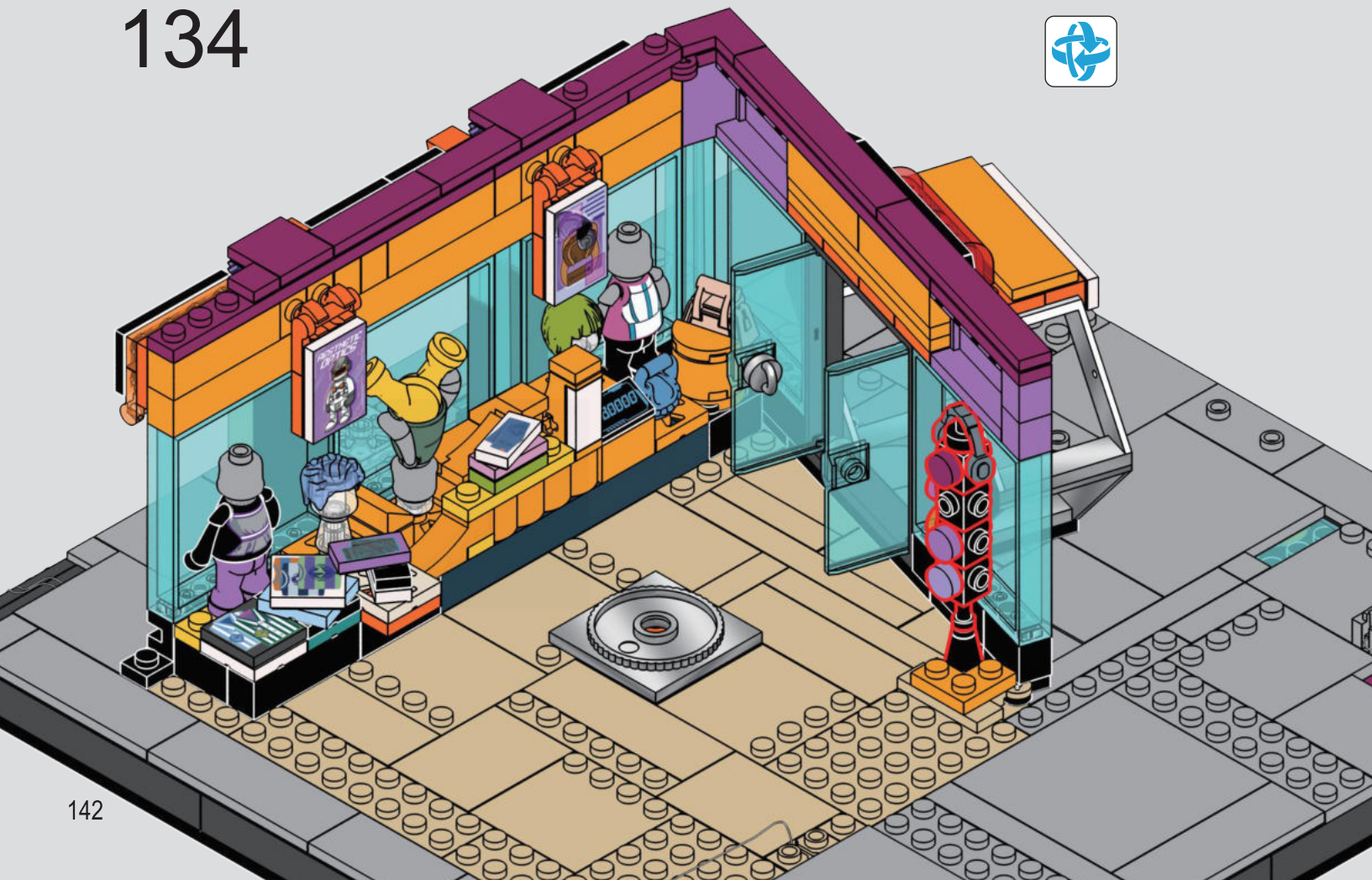



1x



1x



1x



1x

由于设计师天天都在喝柠檬水，她非要加上这个设计。
Since the designer drinks lemon water every day, she insisted on adding this design.

135

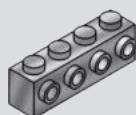
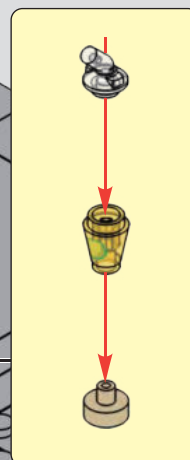
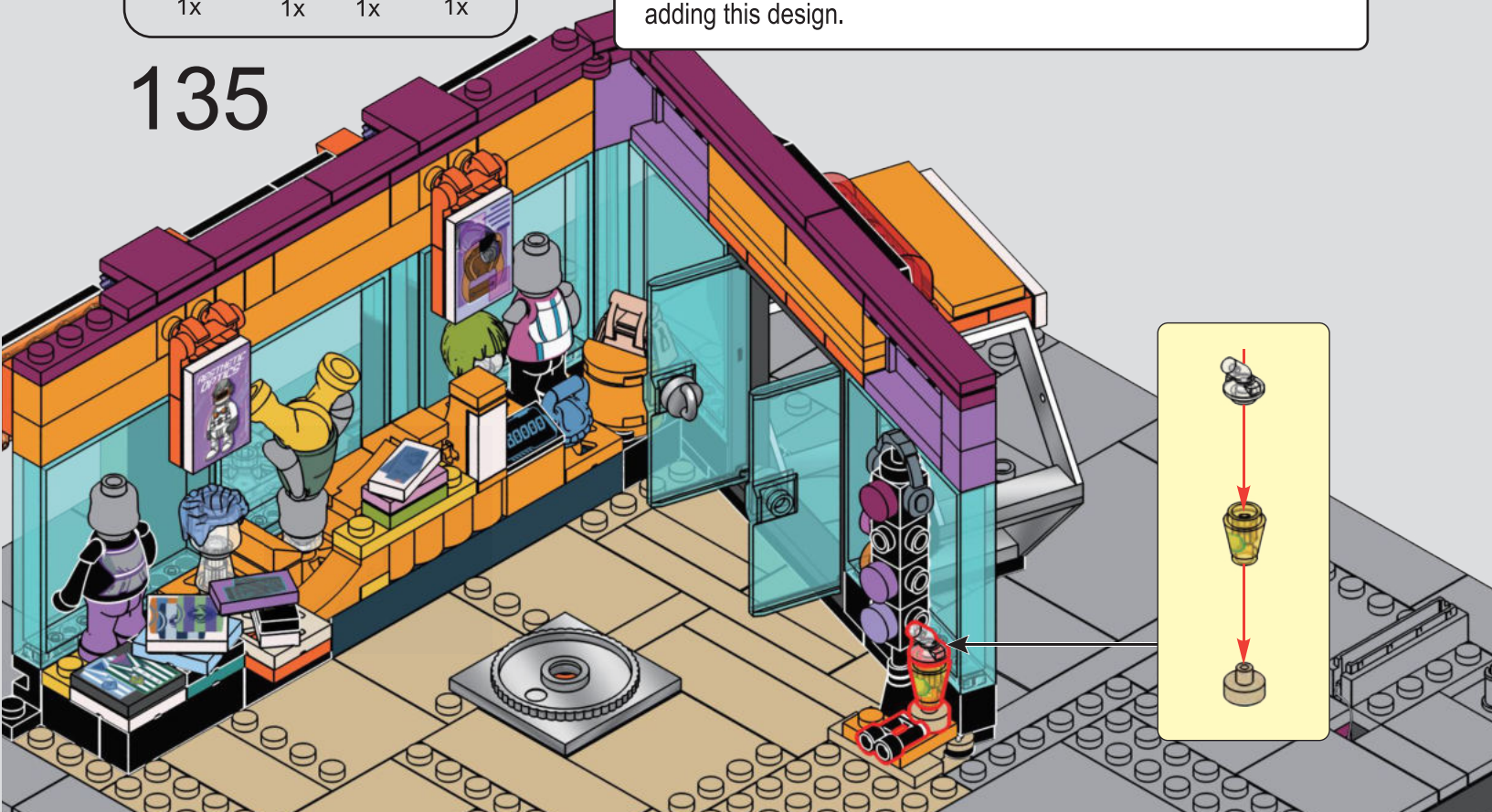

1x



1x

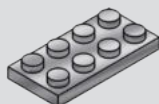

1x

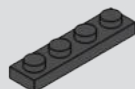

1x

136

1

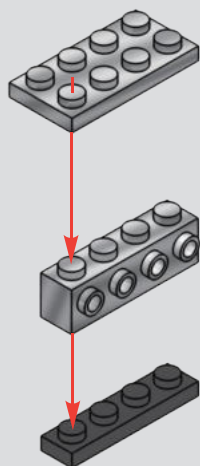

2

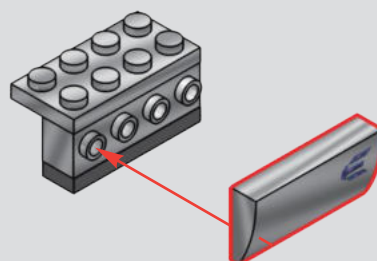

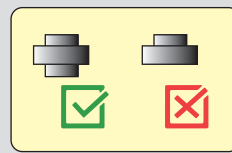
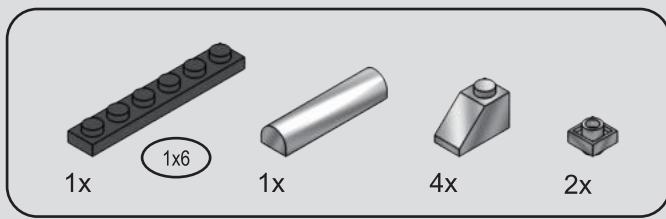

137

1

2

3

4

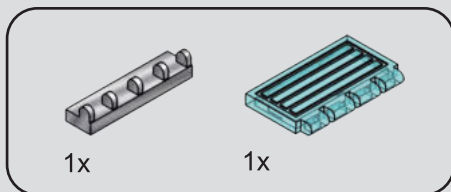
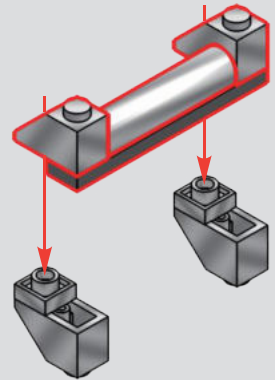
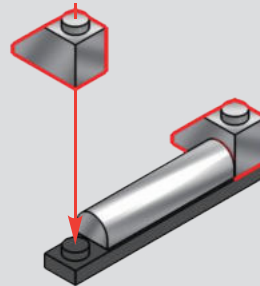
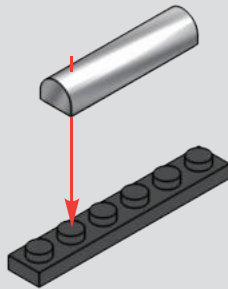
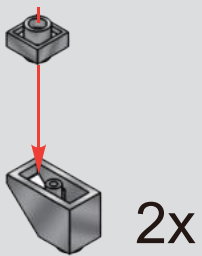

139

138

1

2

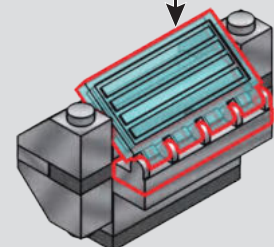
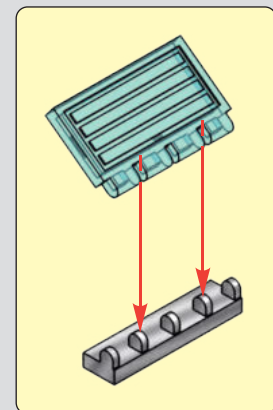
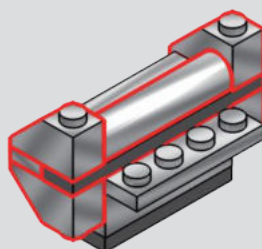
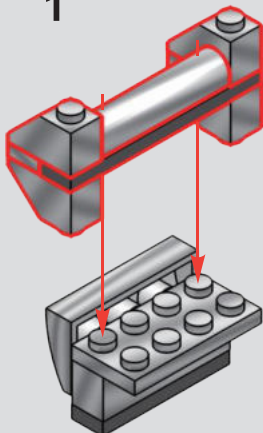

1

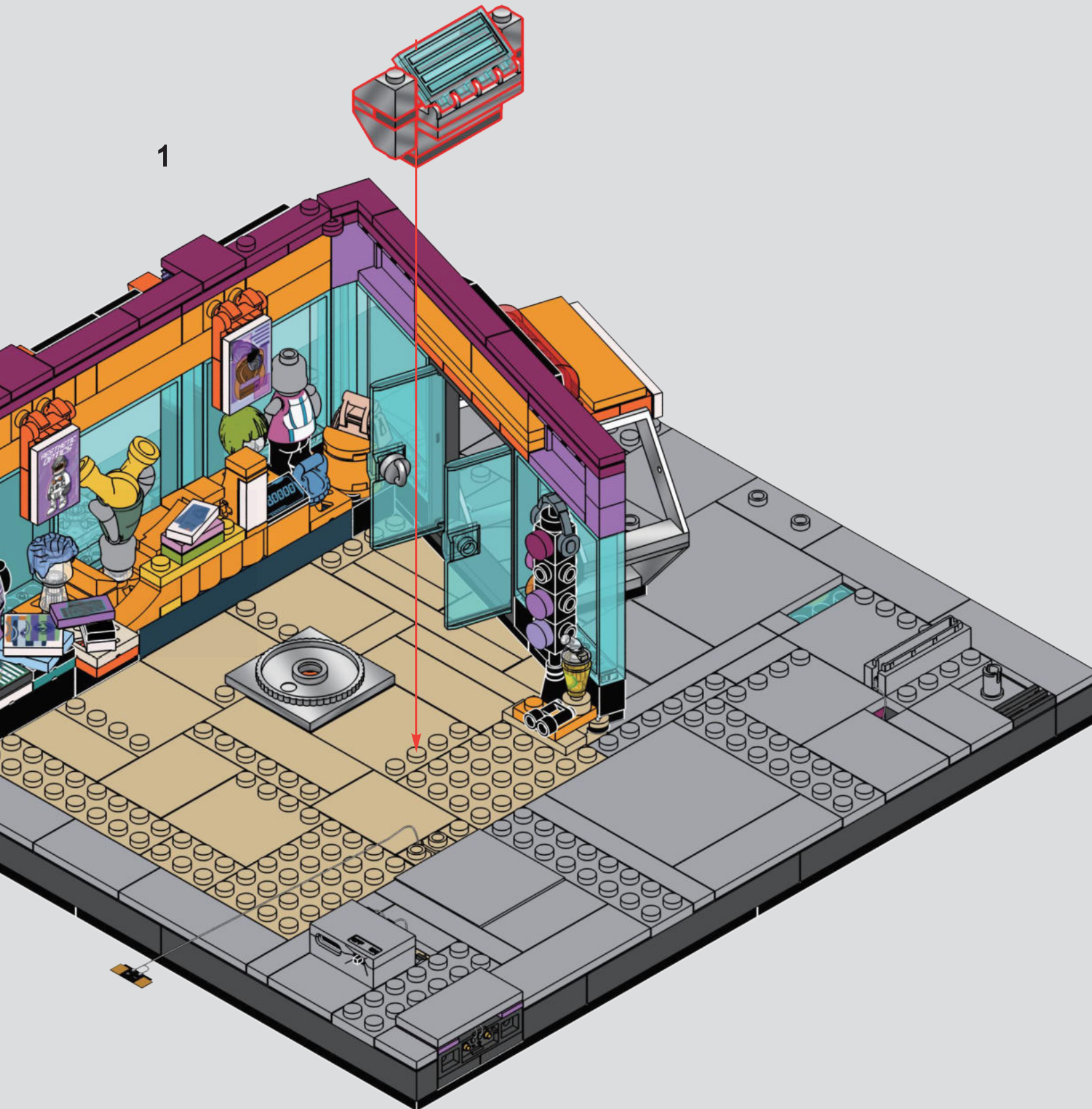

2

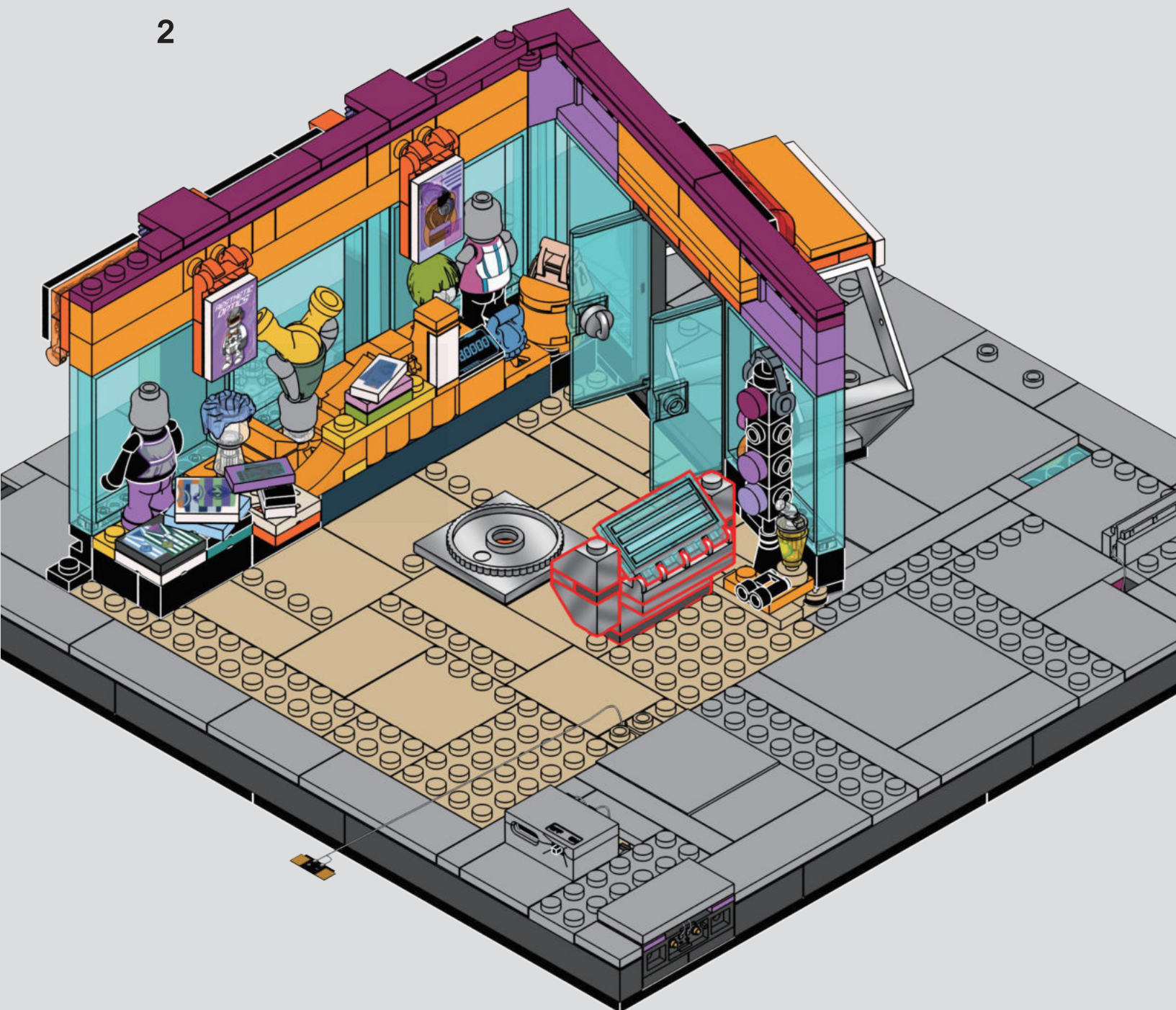

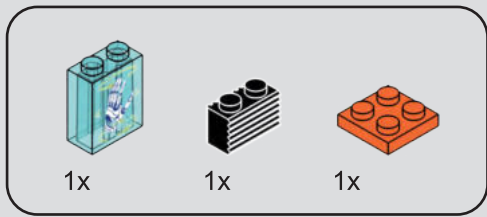

141

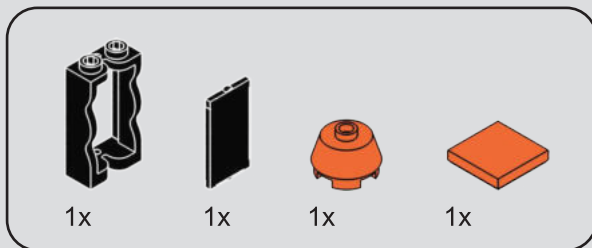
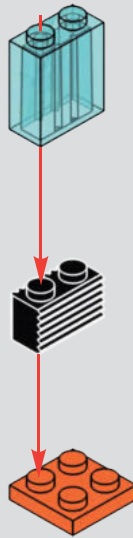

142

1

2

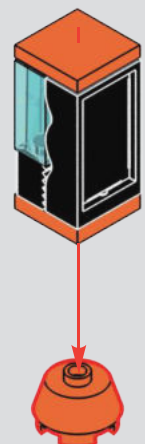
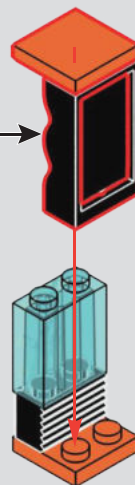
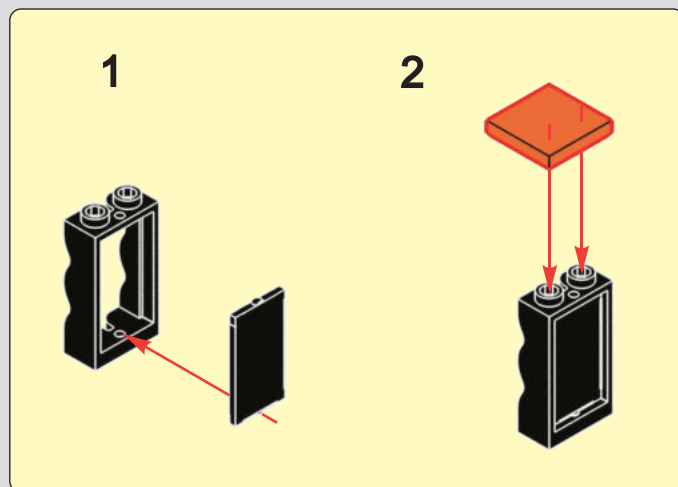

143

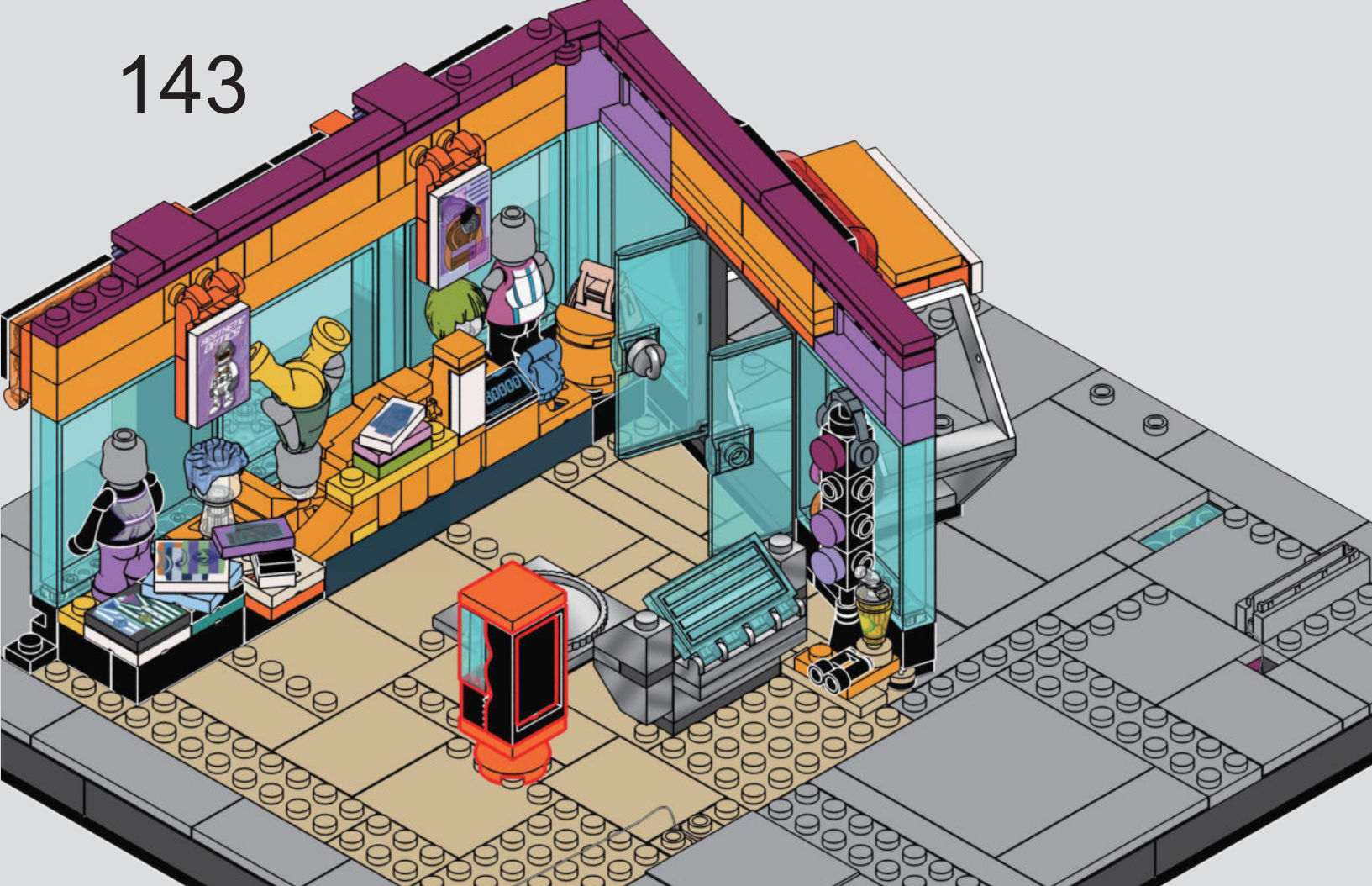

144



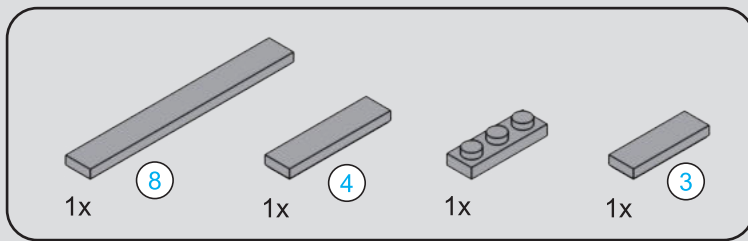

146

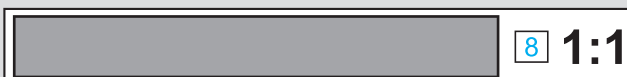
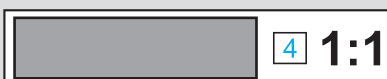
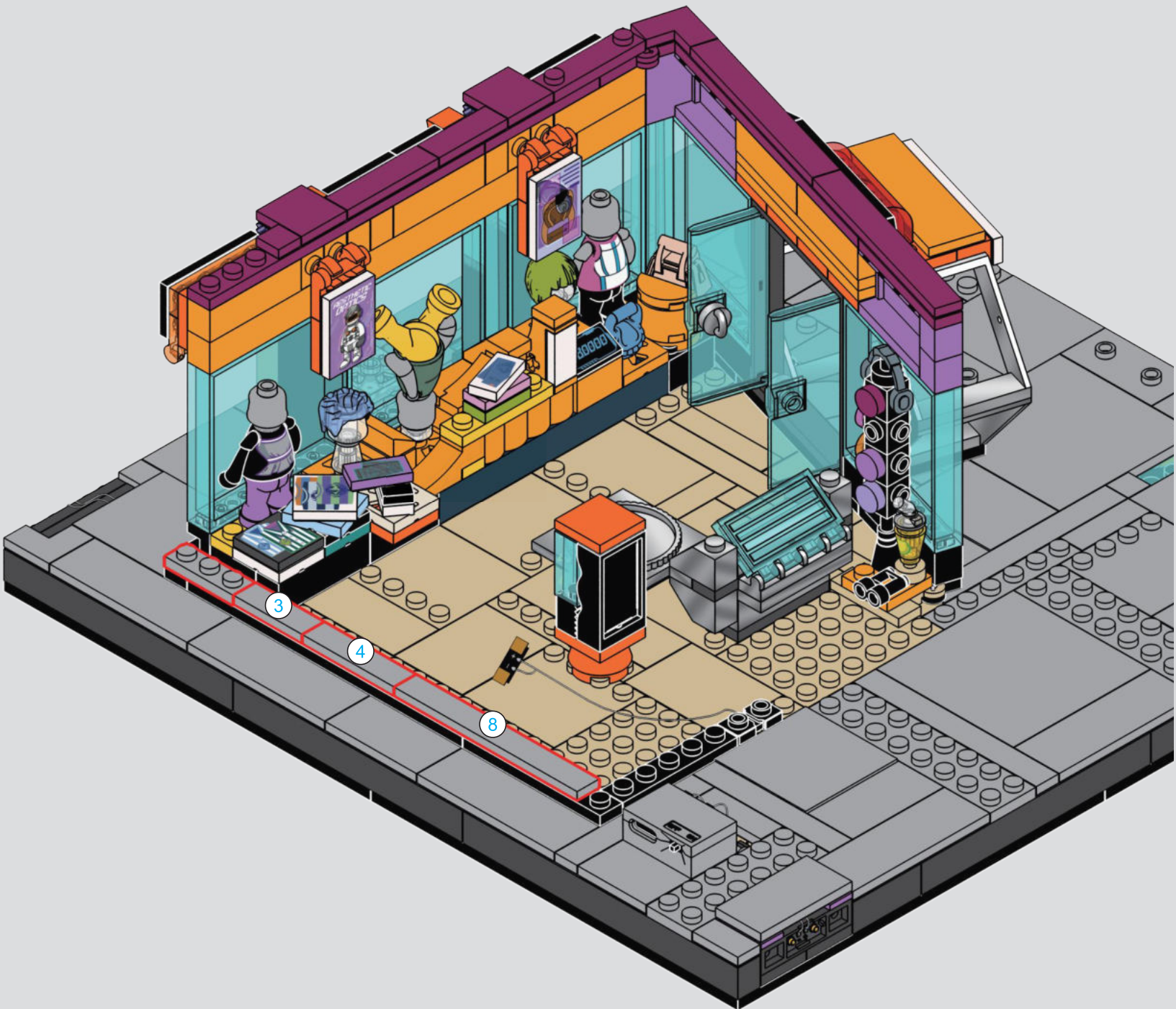

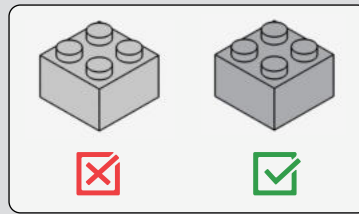
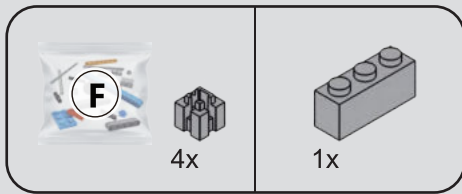

147

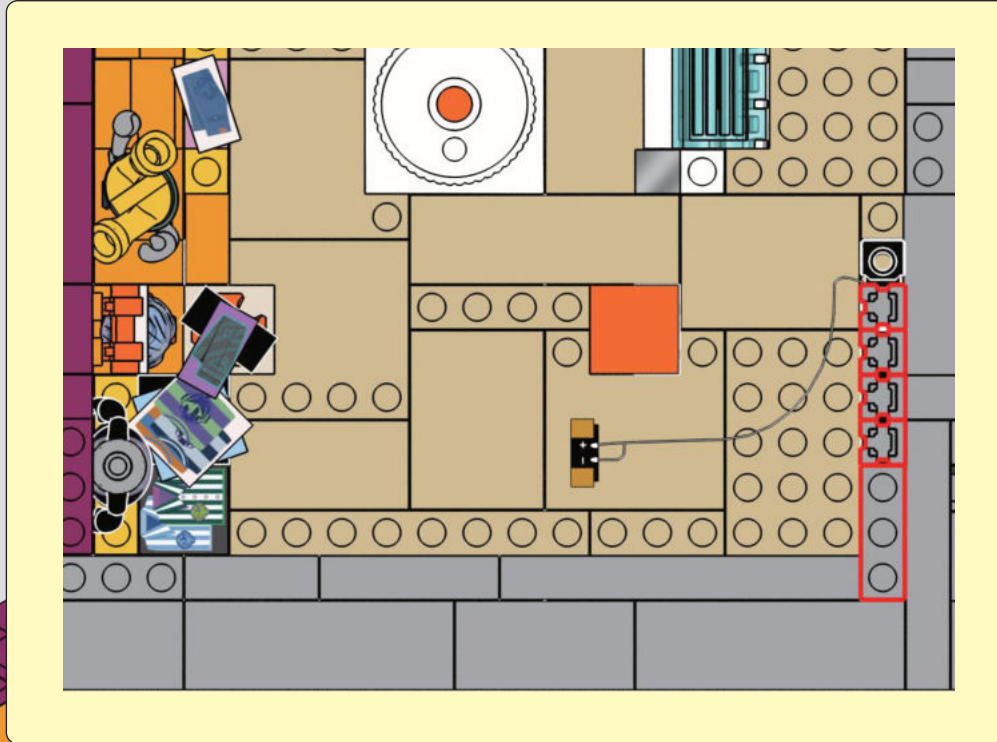



1



2

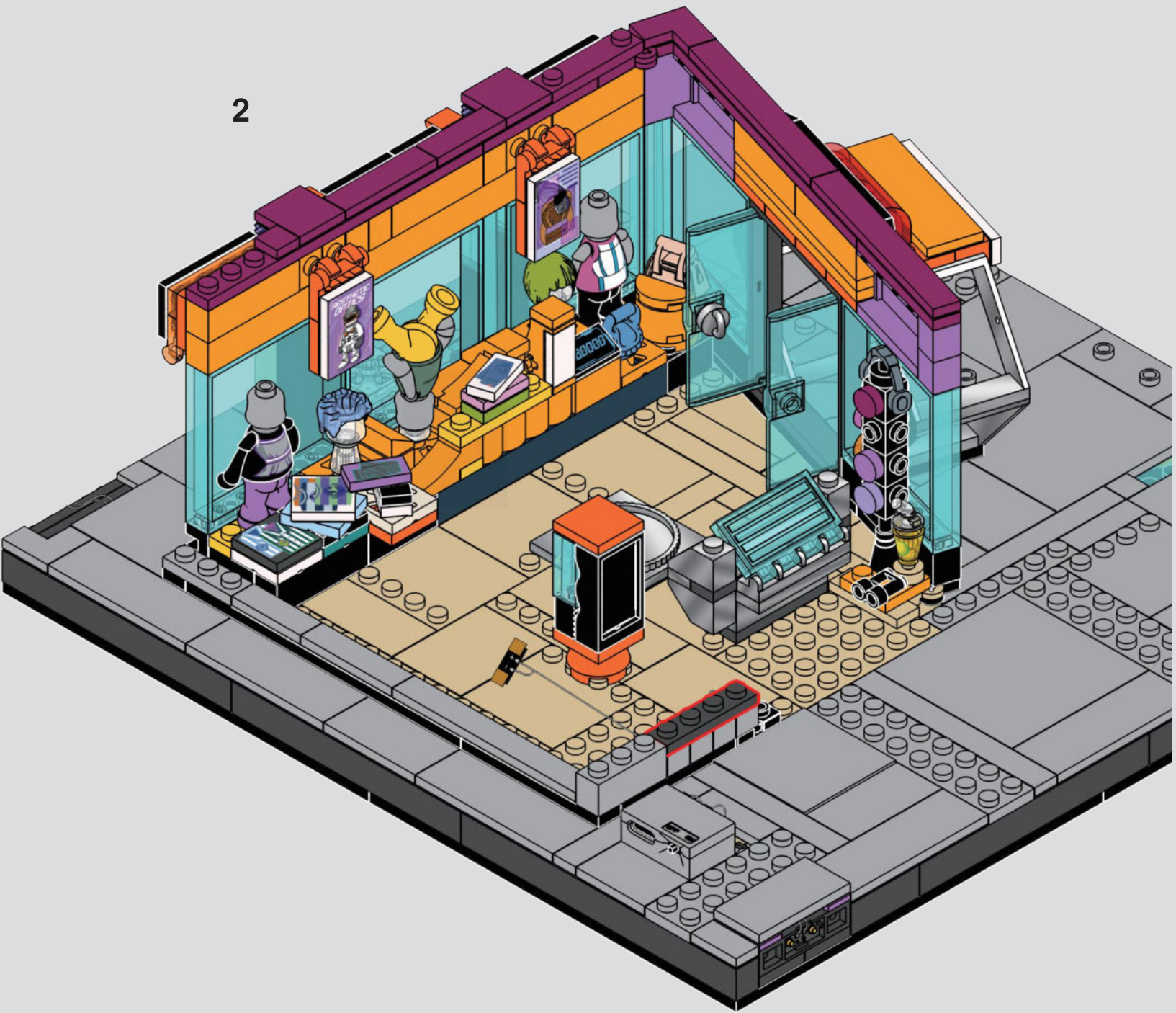

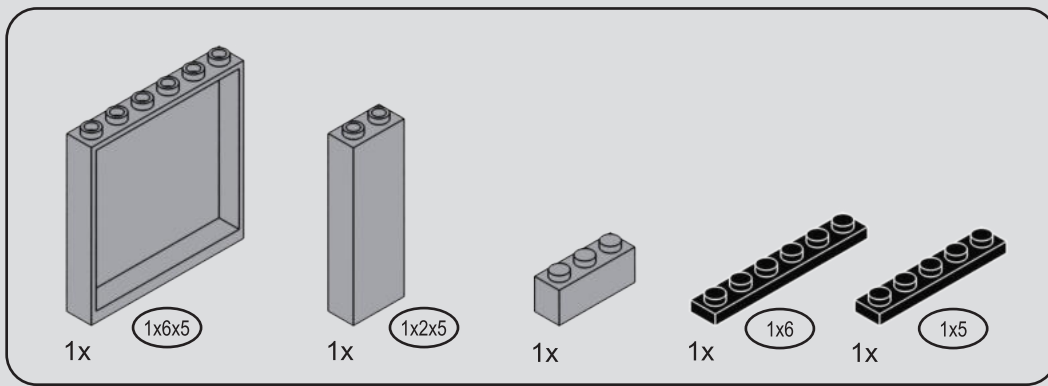

149

1

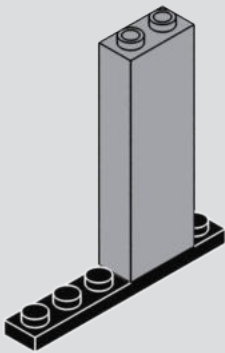

2

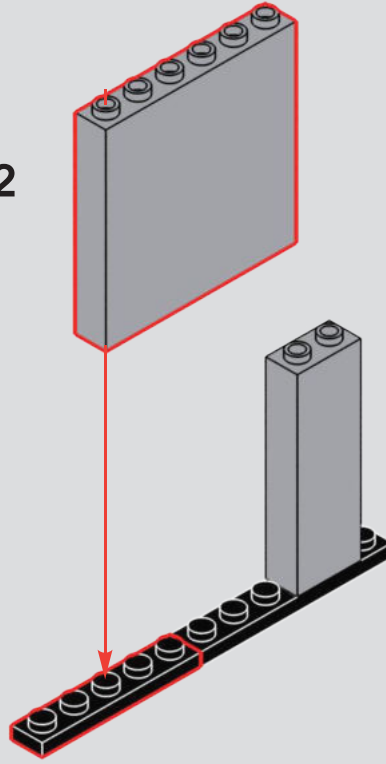

3

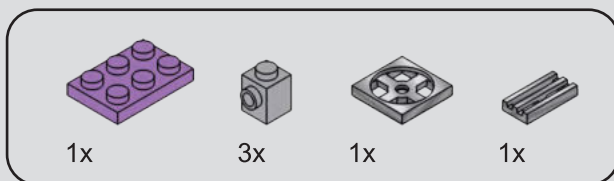
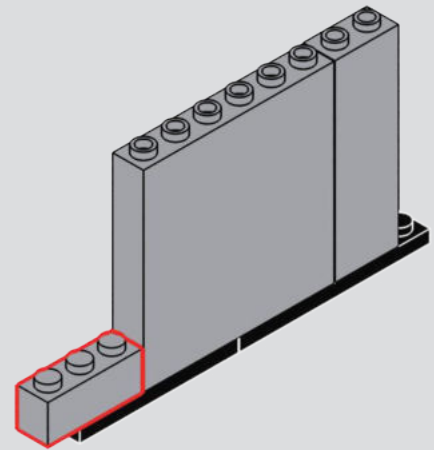

150

1

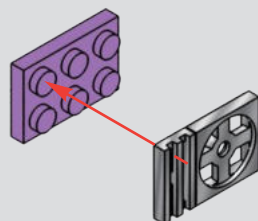

2

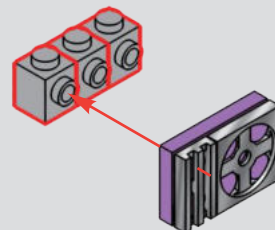

151

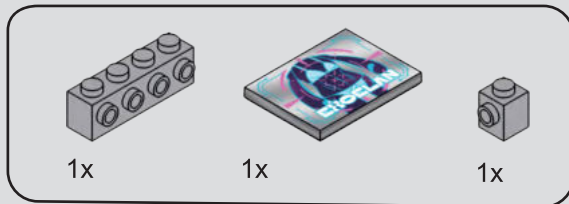
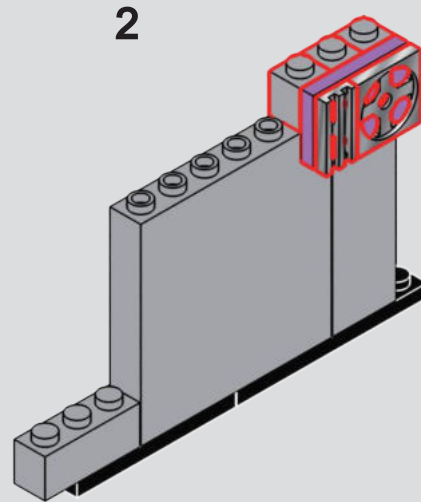
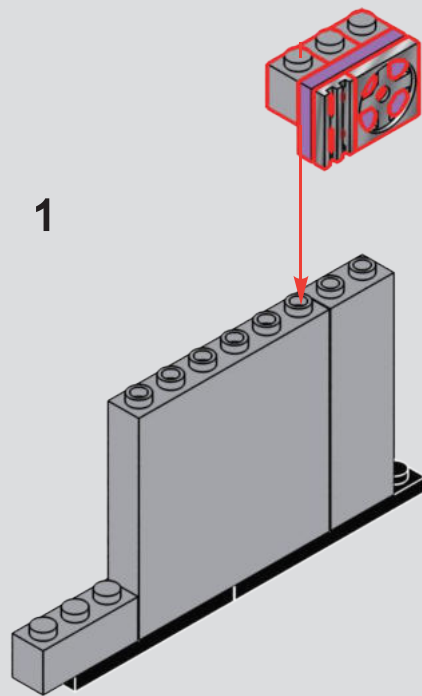

152

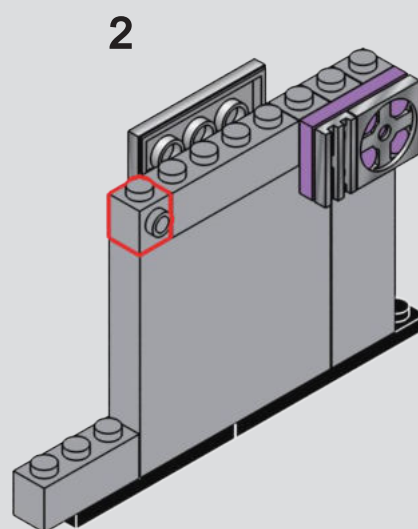
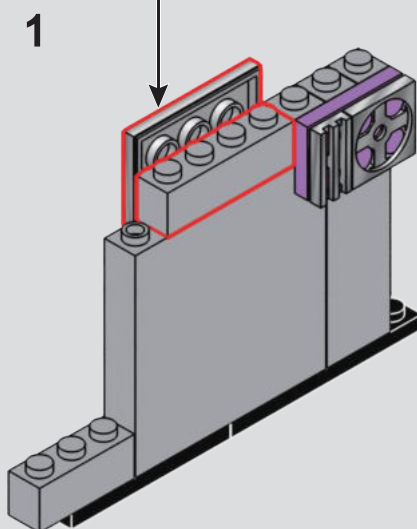
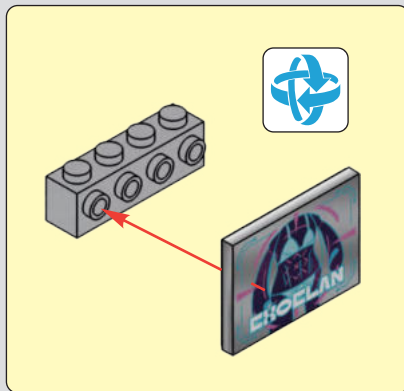

153

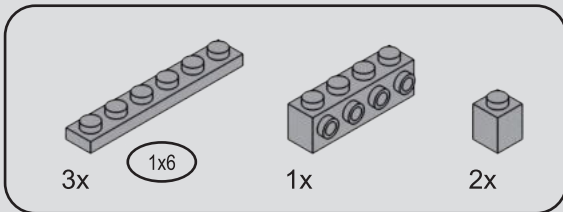
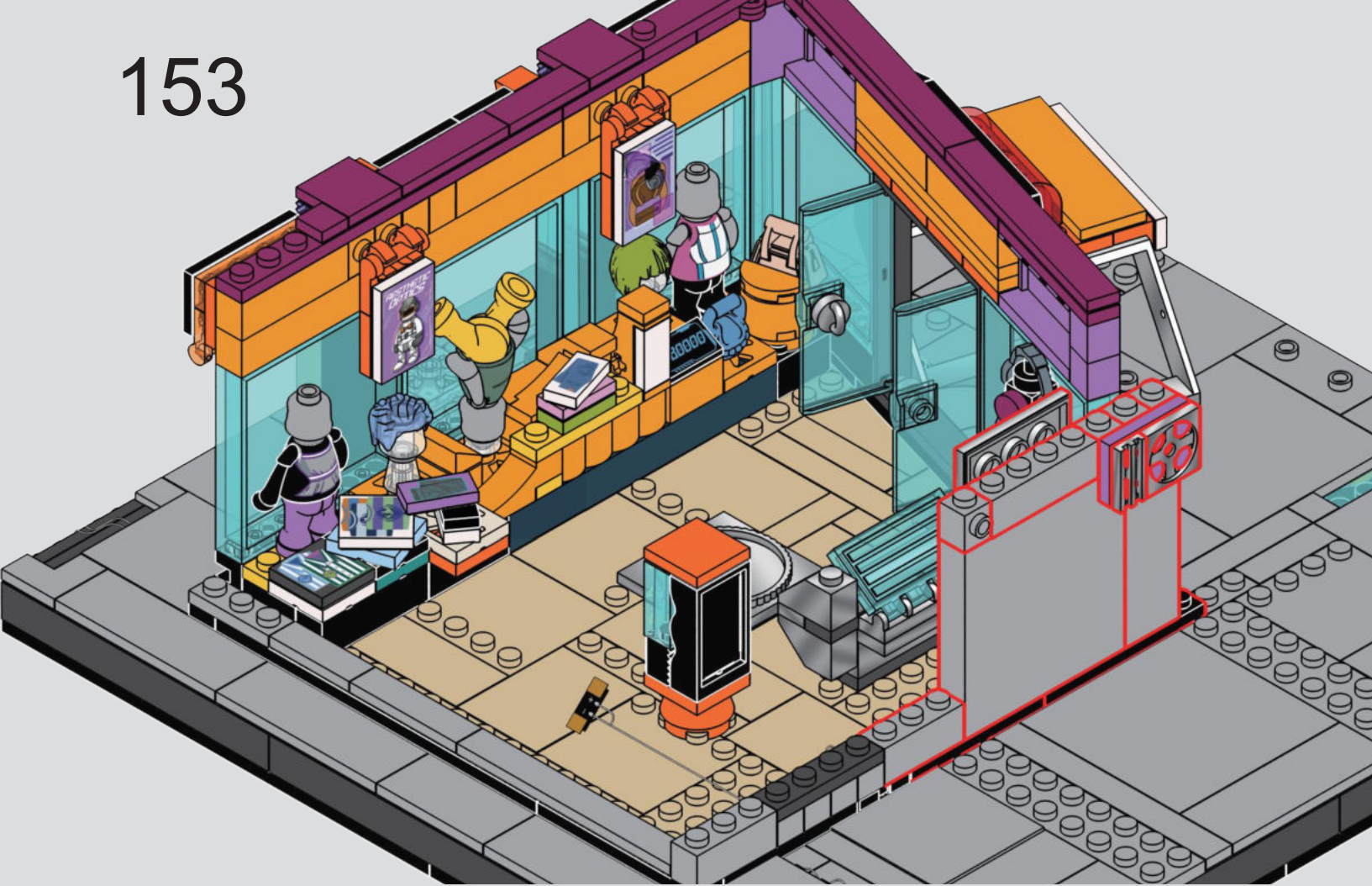

154

1

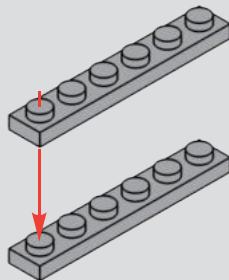

2

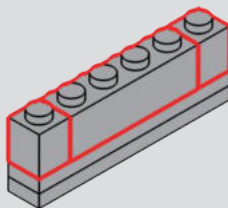

3

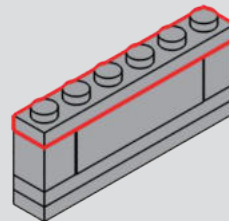

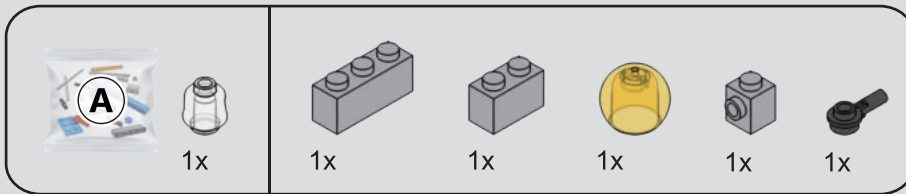

155

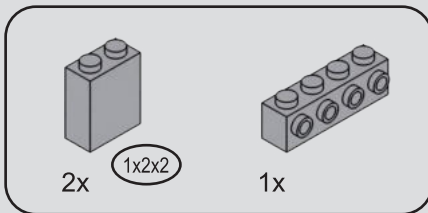
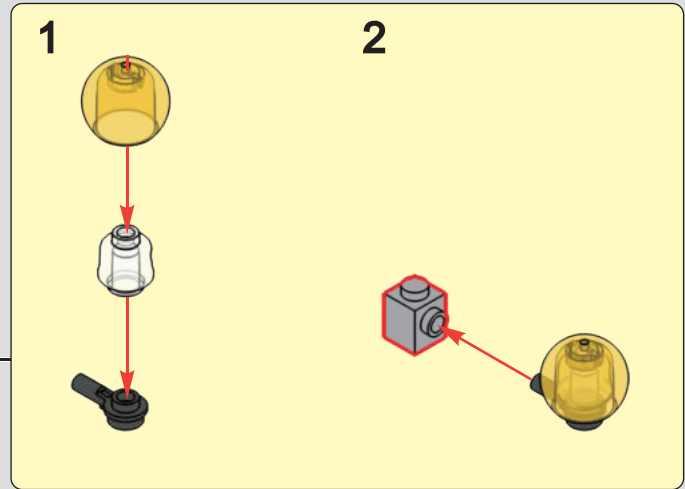
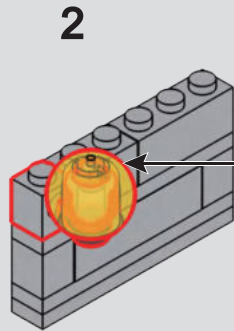
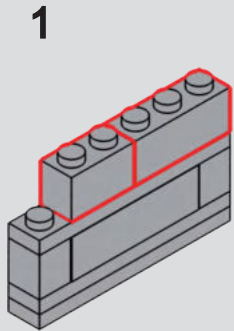

156

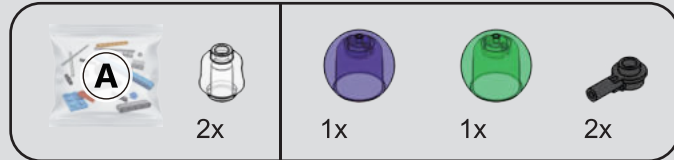
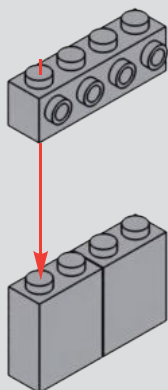

157

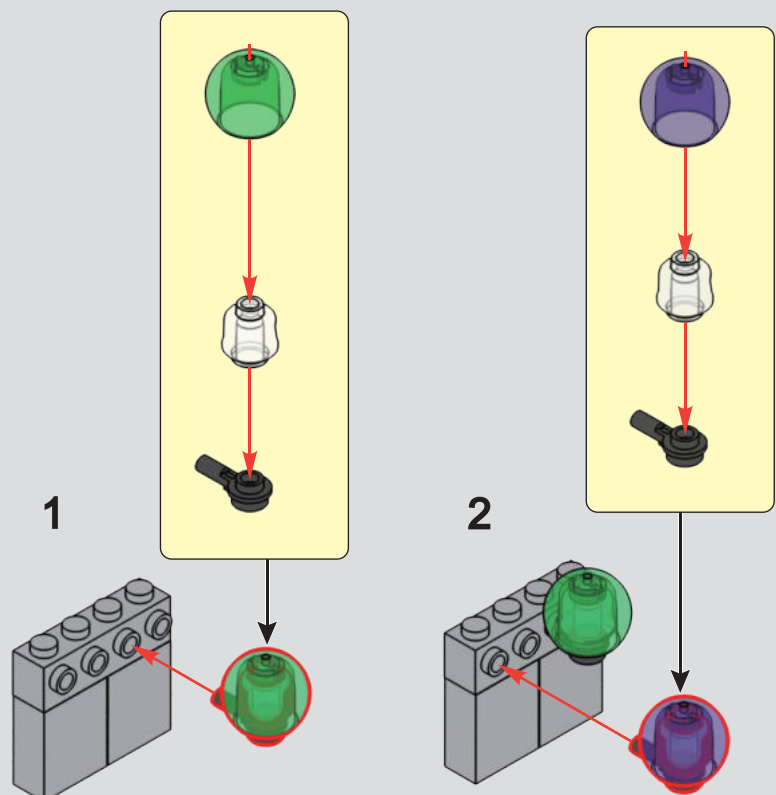

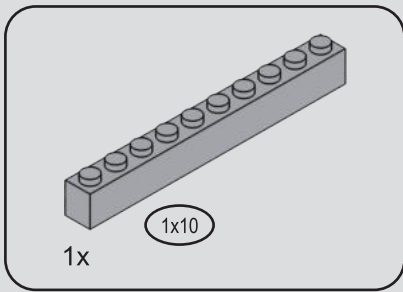

159

158

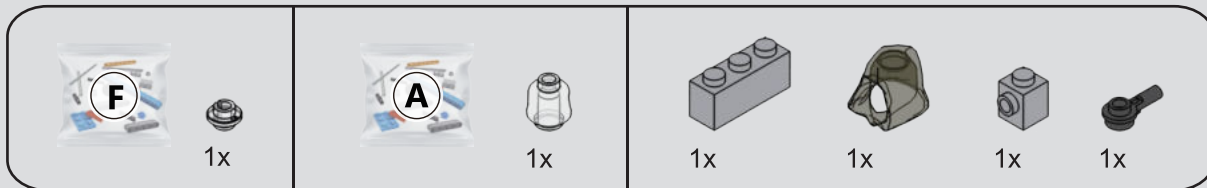
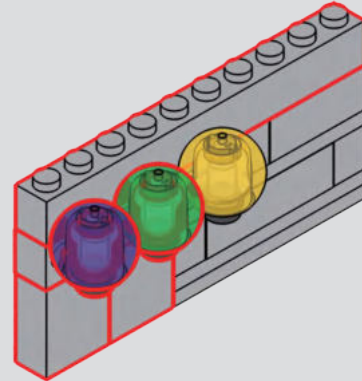
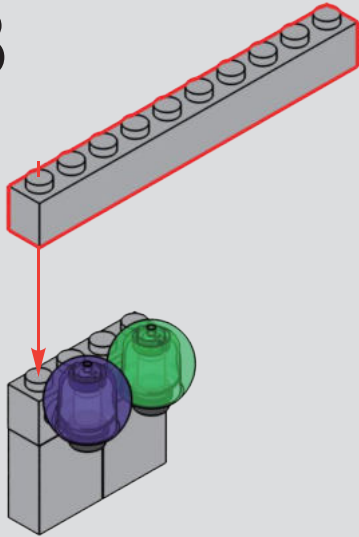

160

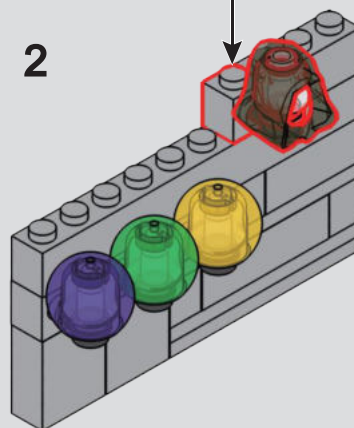
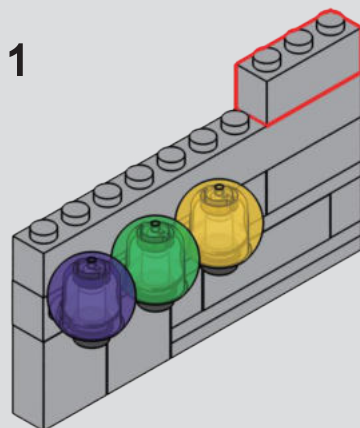
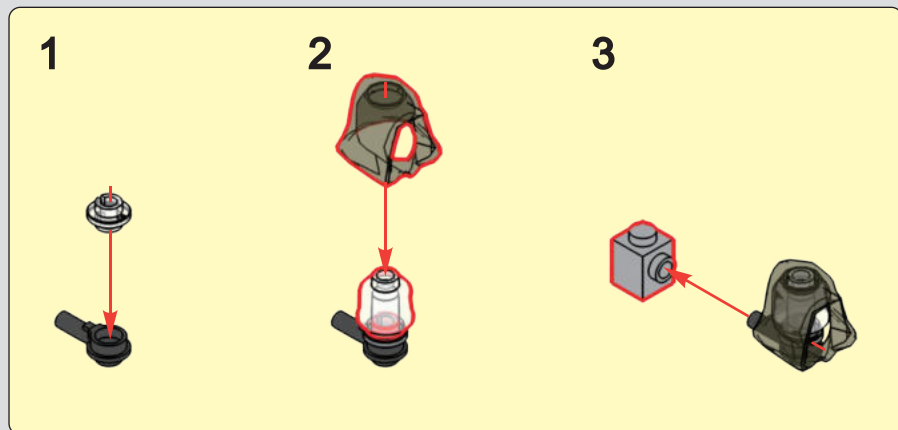

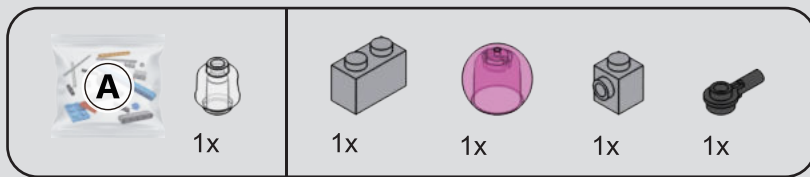

161

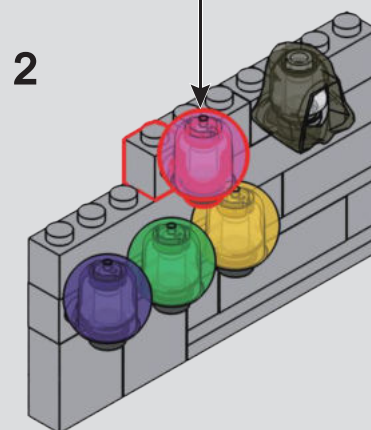
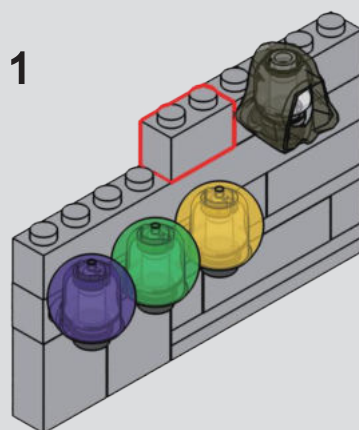
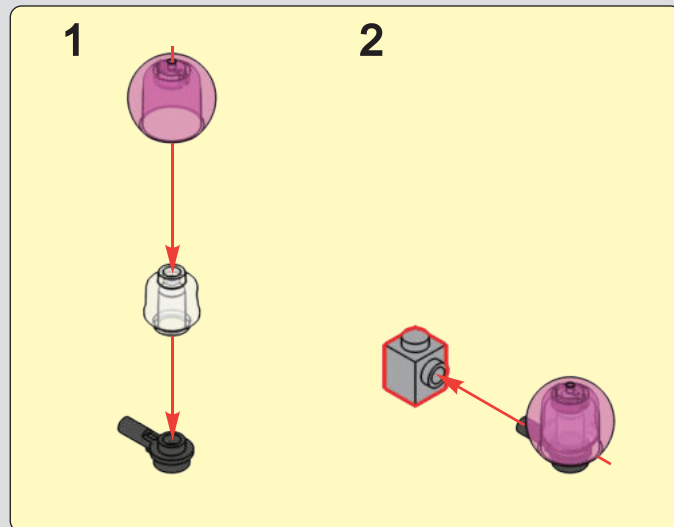

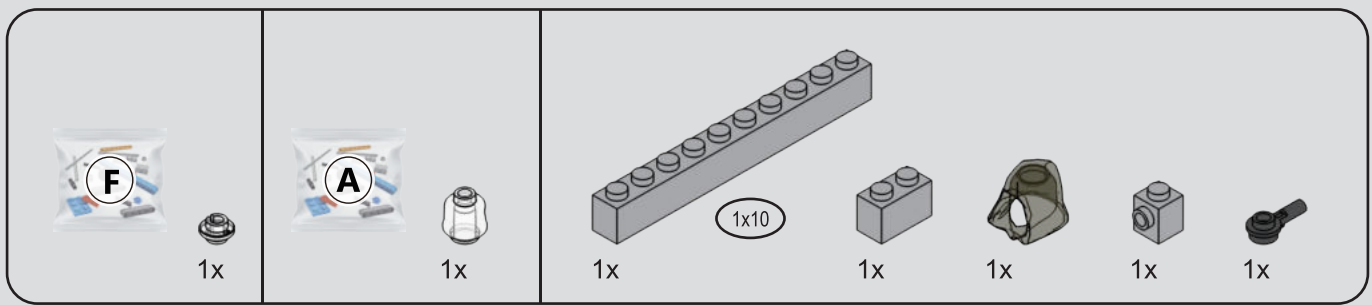

162

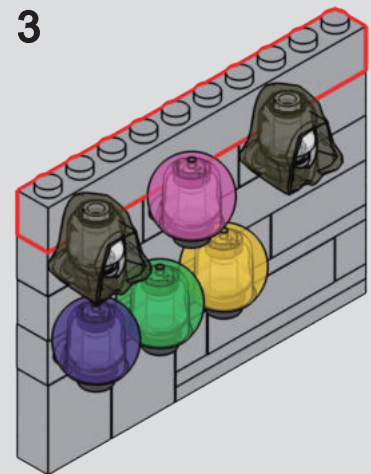
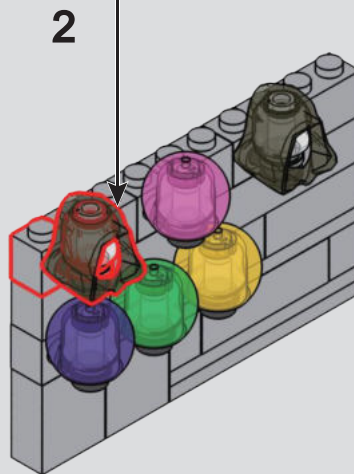
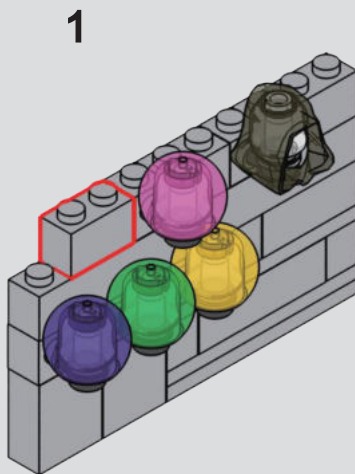
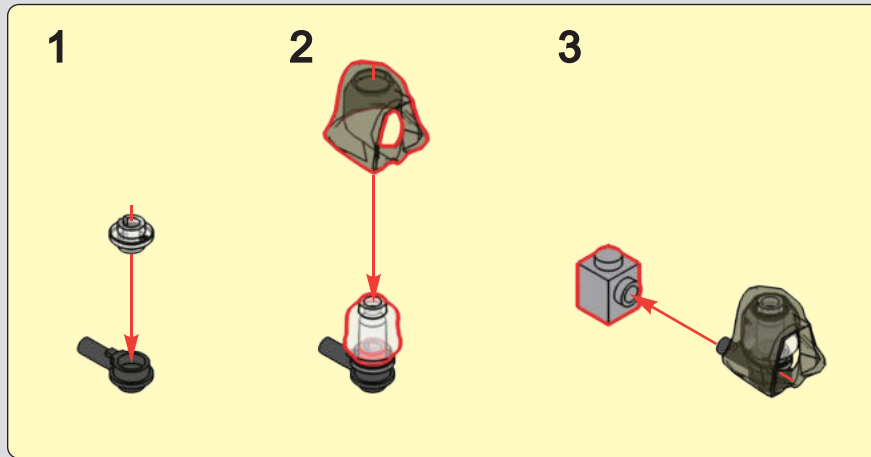

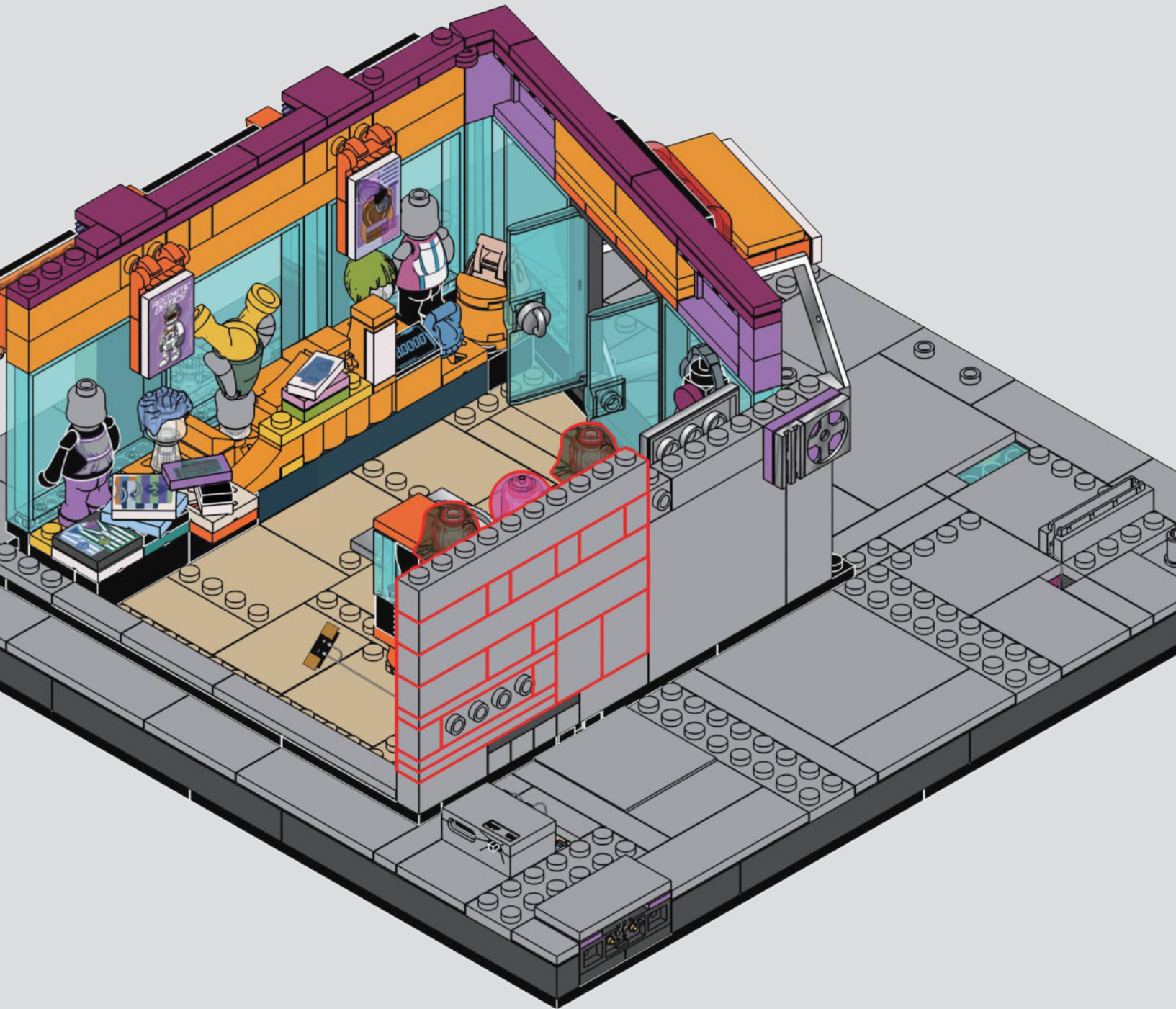

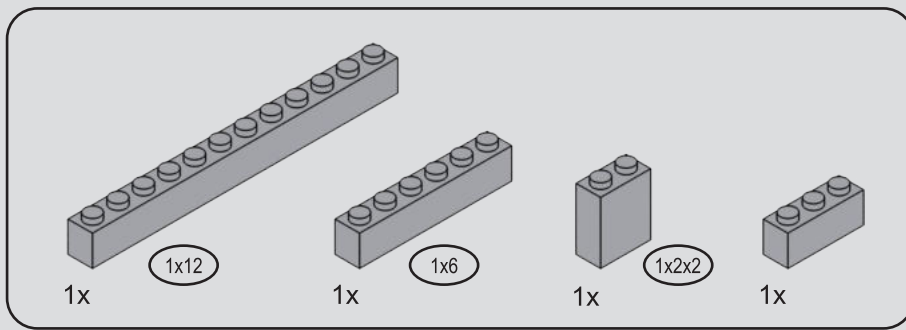

164

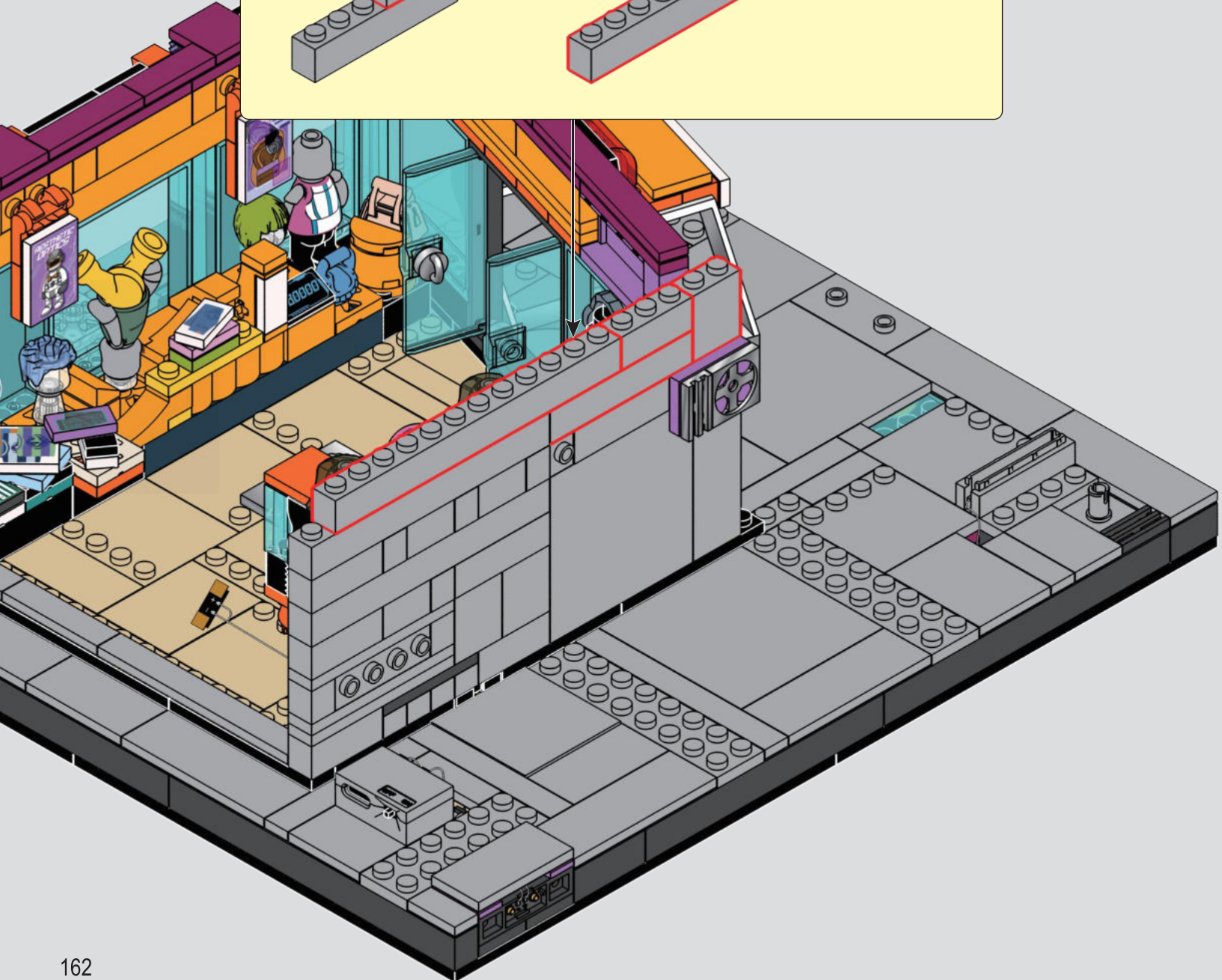
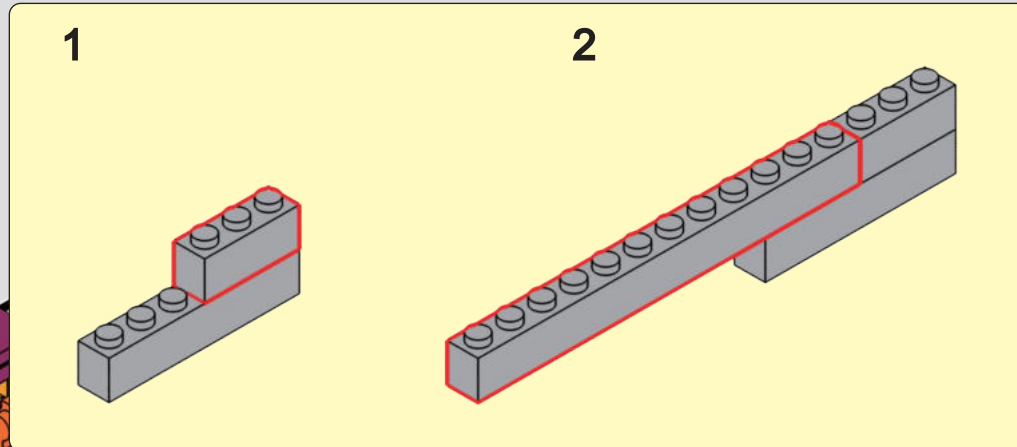

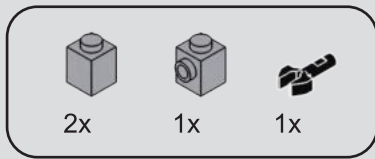

165

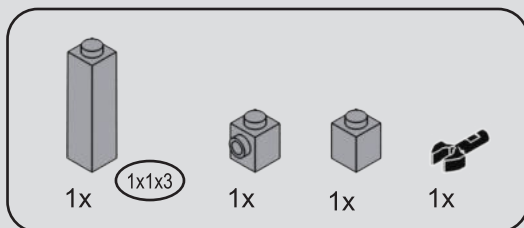
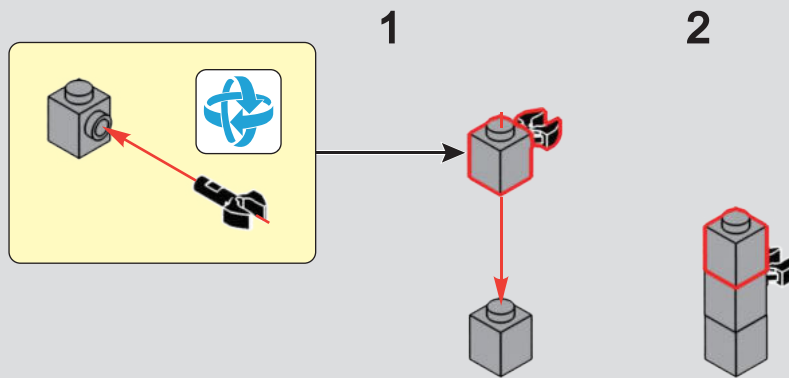

166

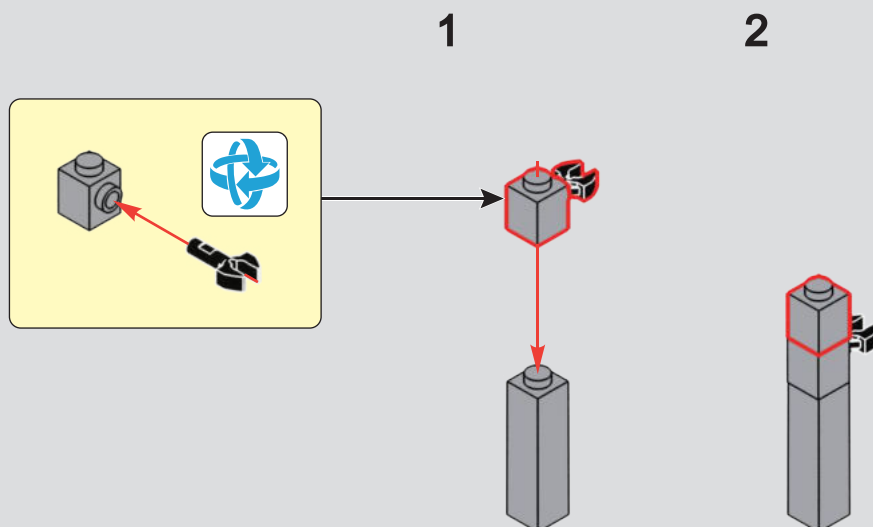

167

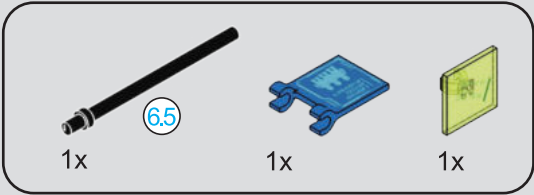

168

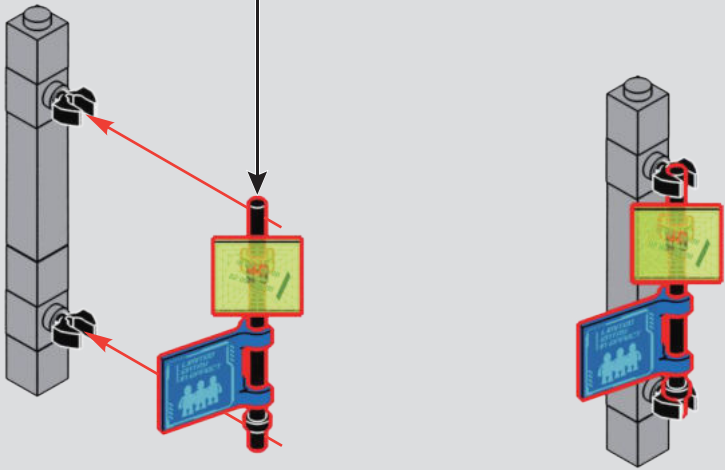
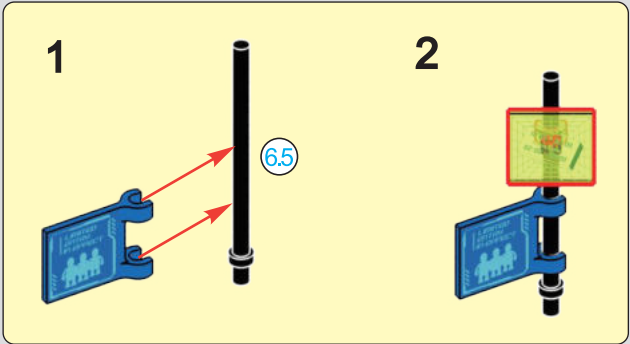

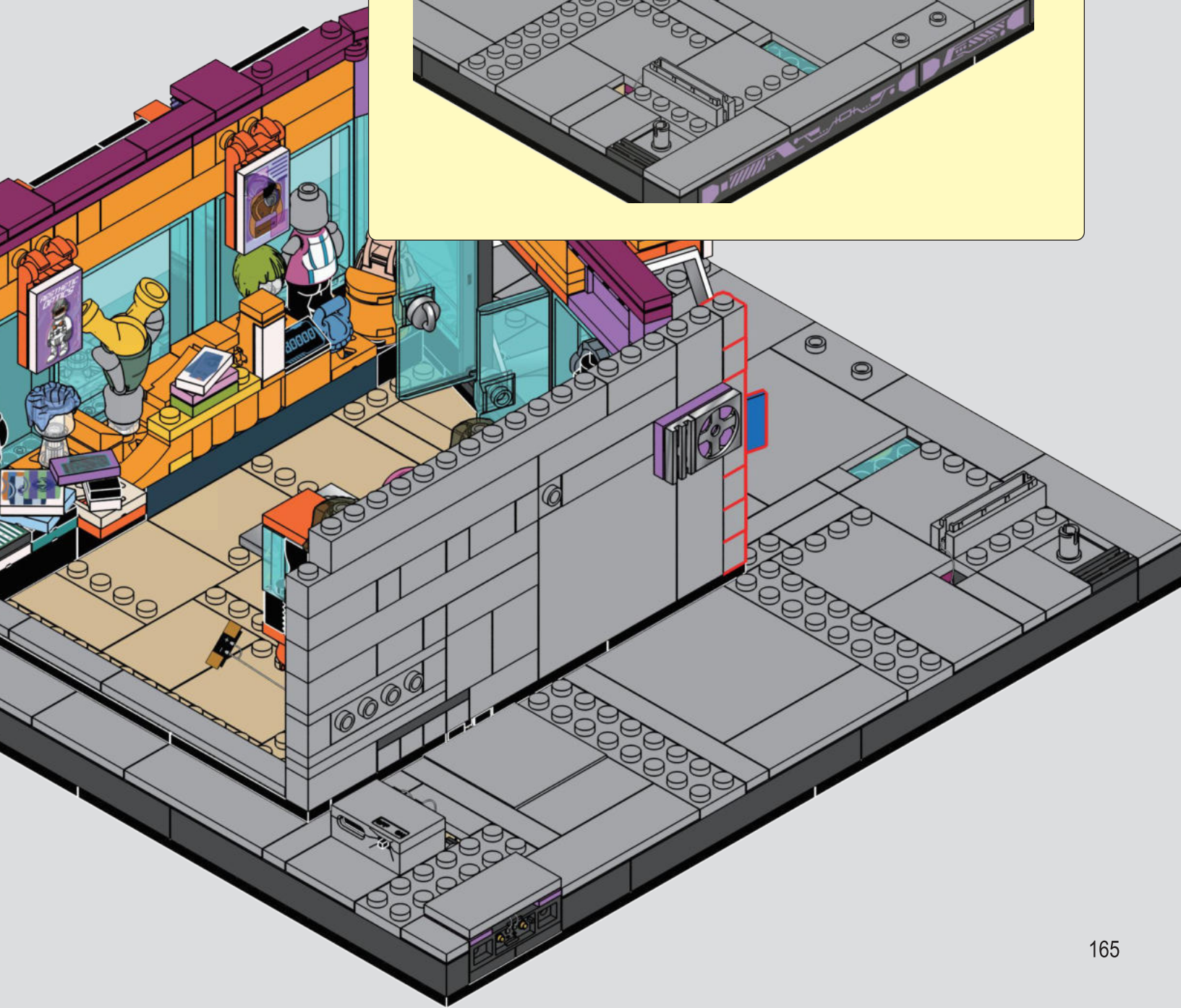
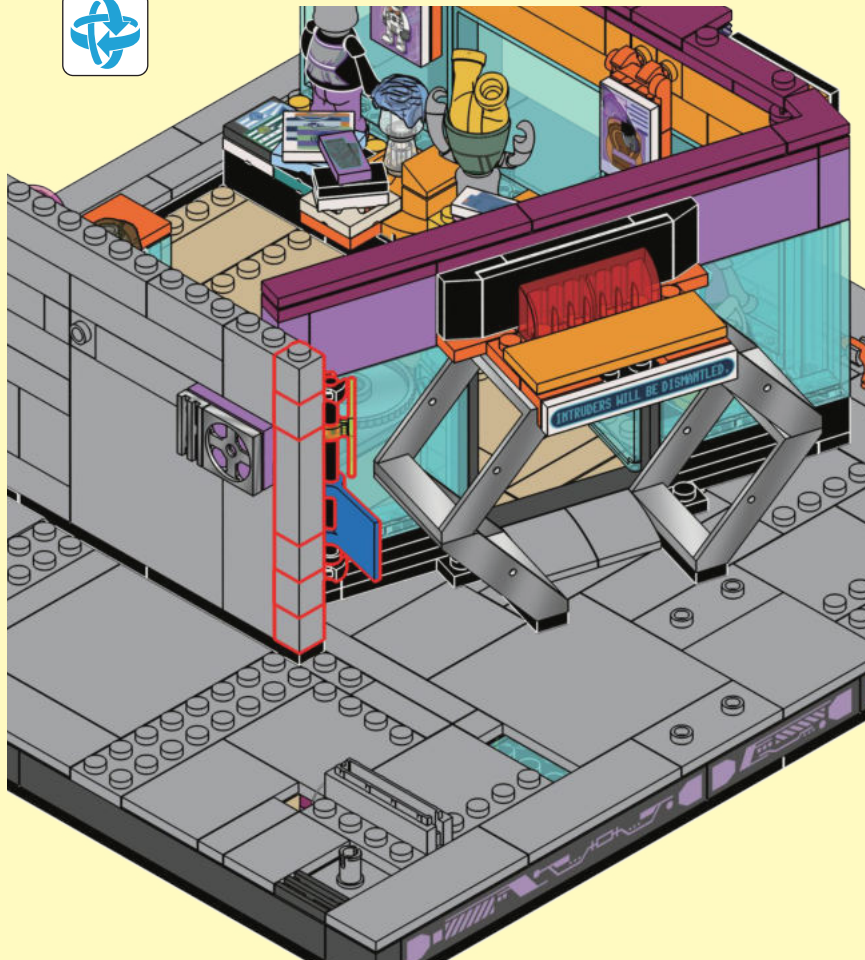

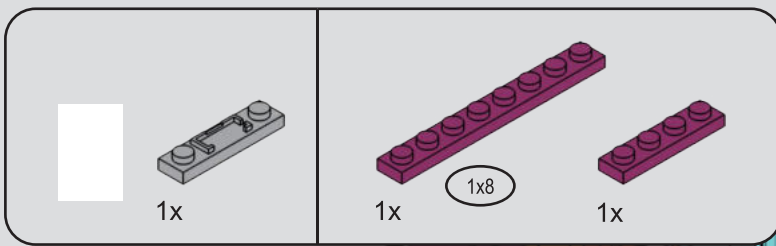

170

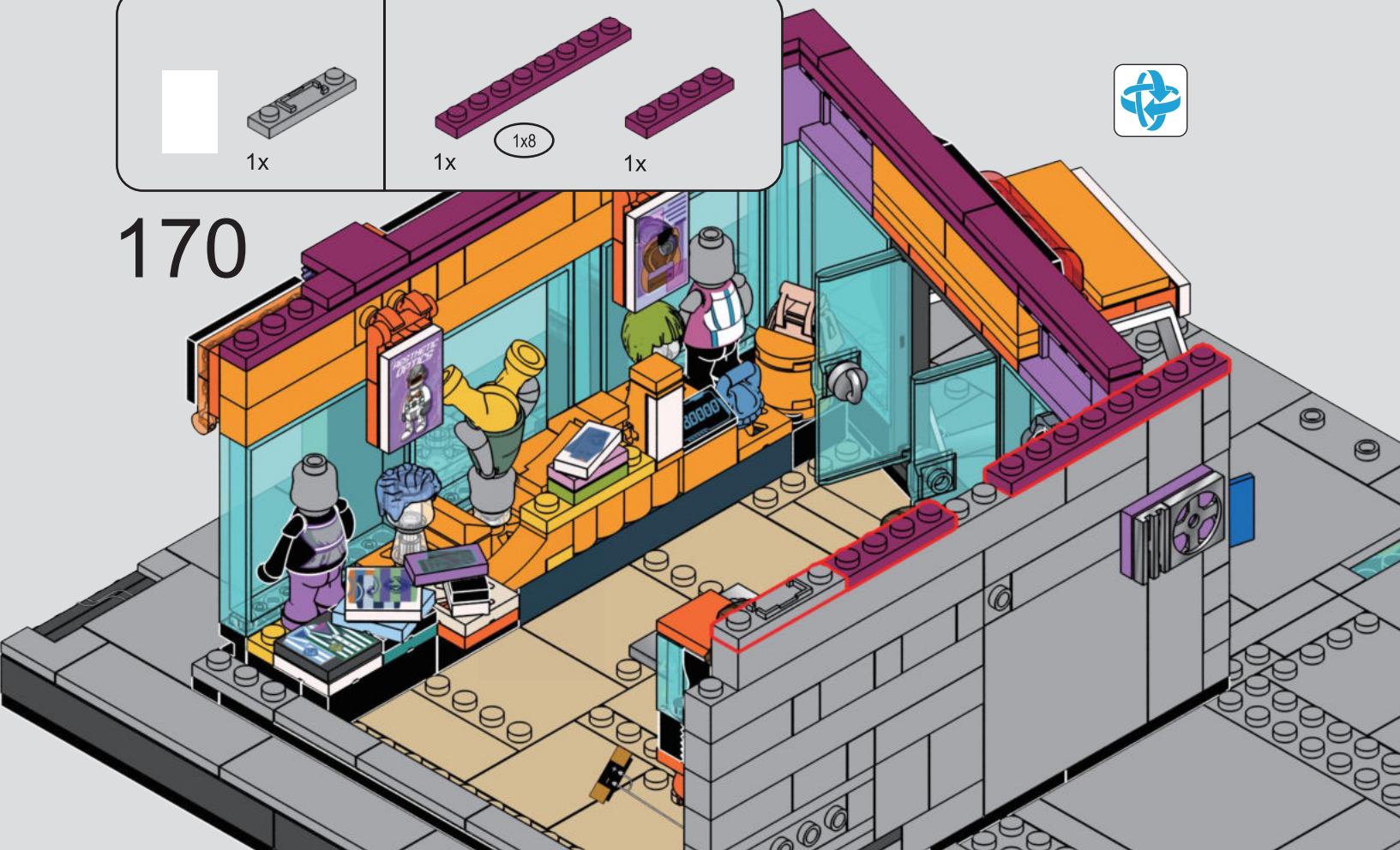

171

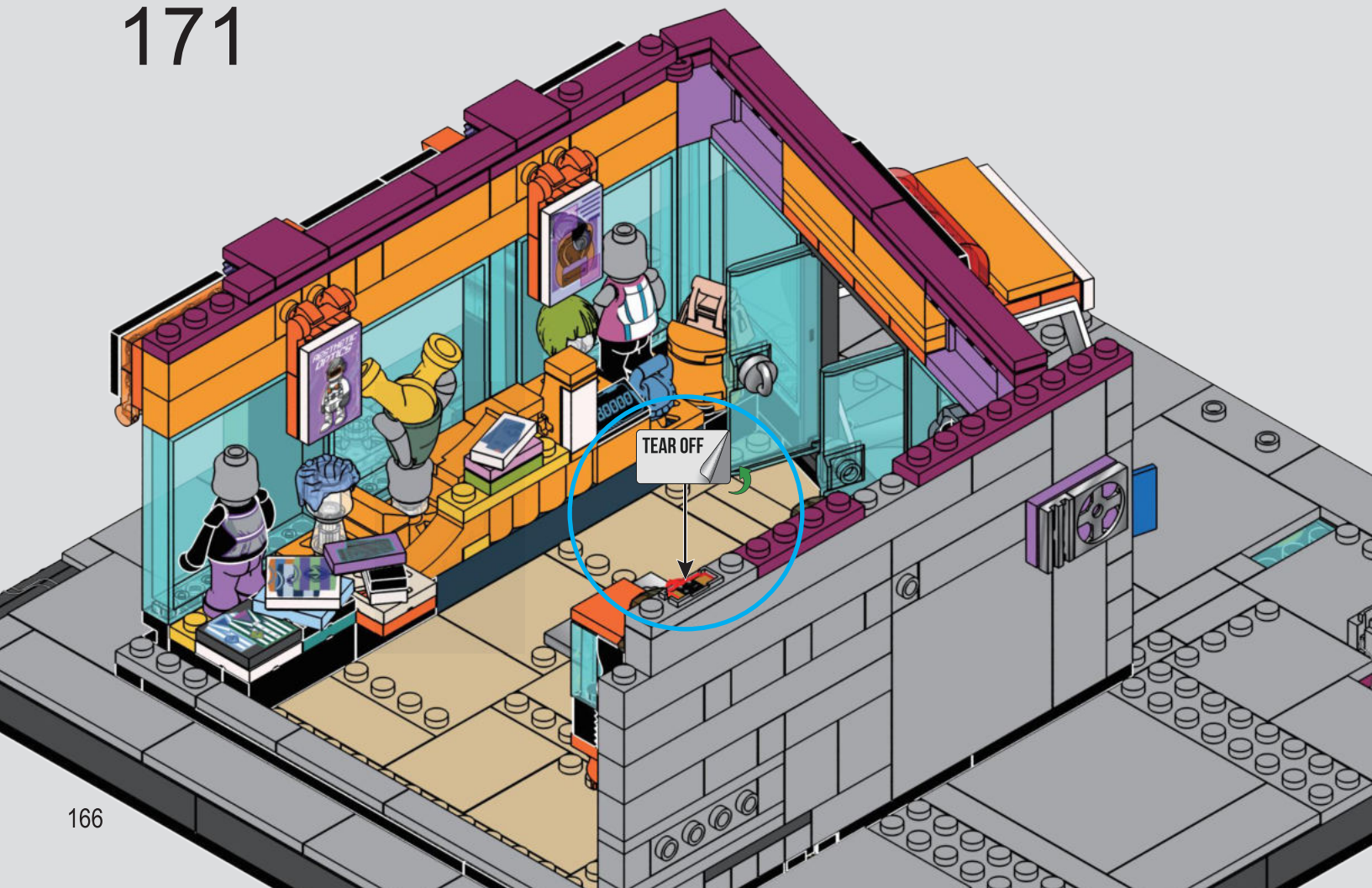

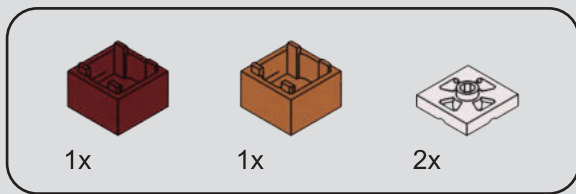

172

1

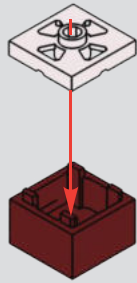

2

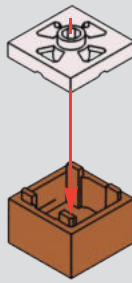

3

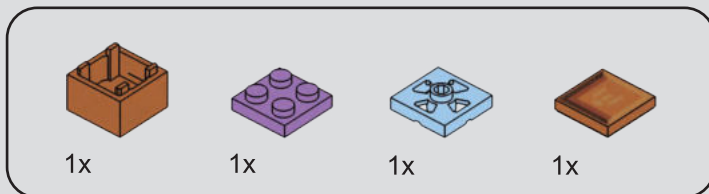
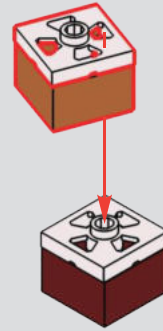

173

1

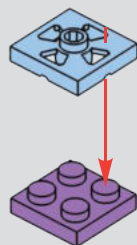

2

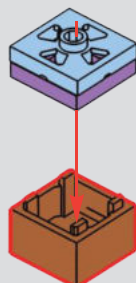

3

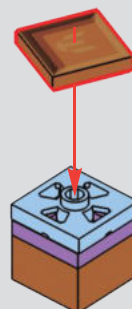

174

1

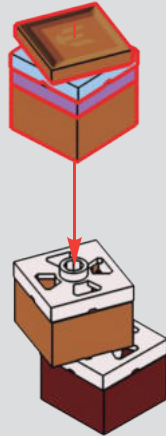

2

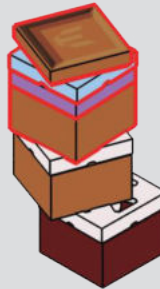

175

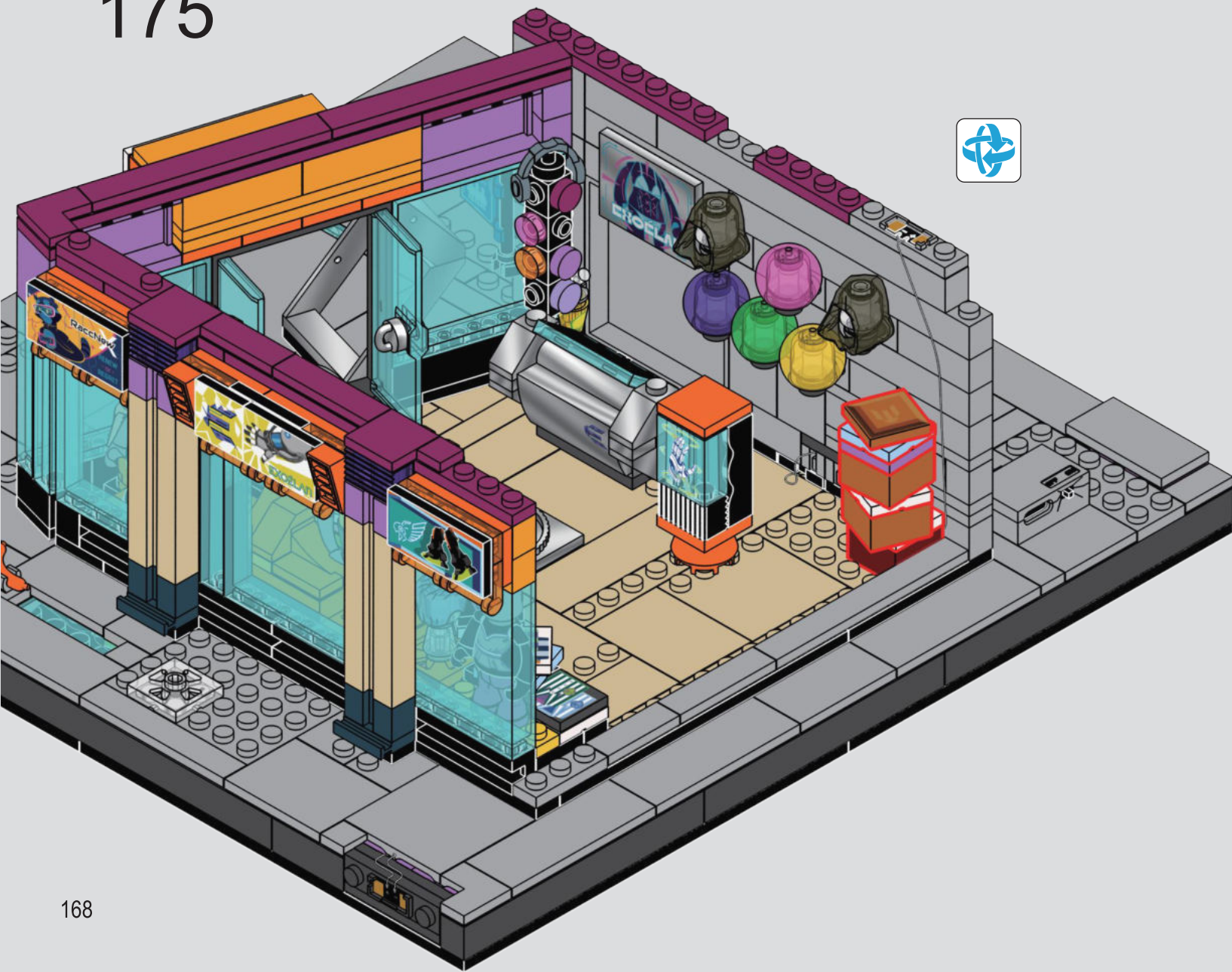

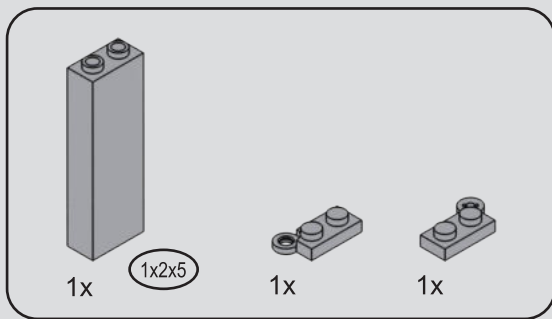

176

1

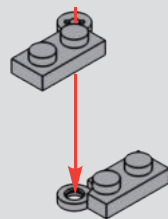

2

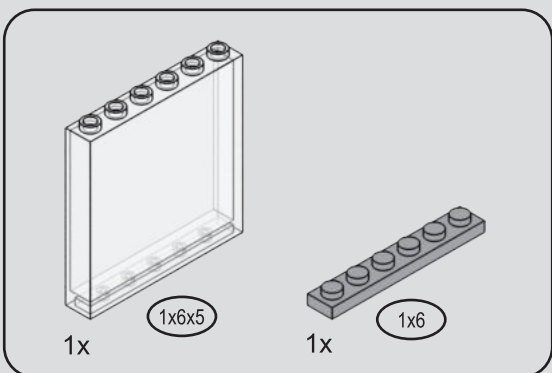
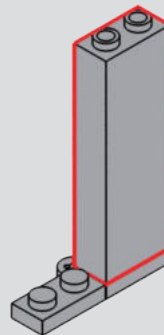

177

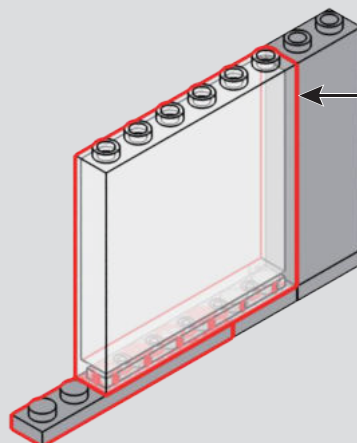
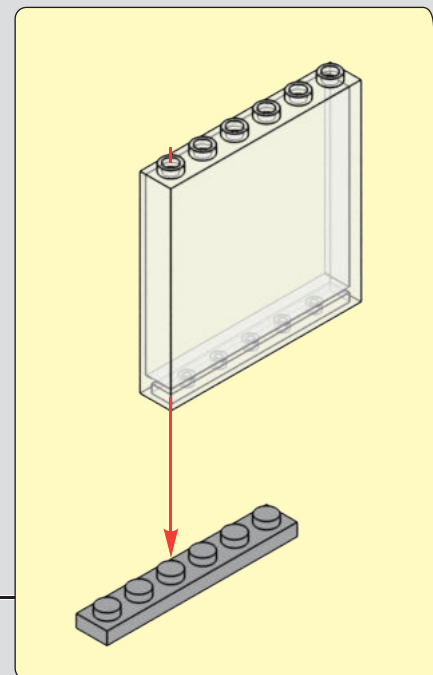

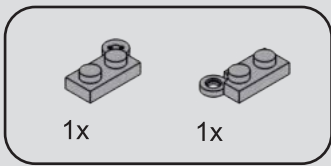

178

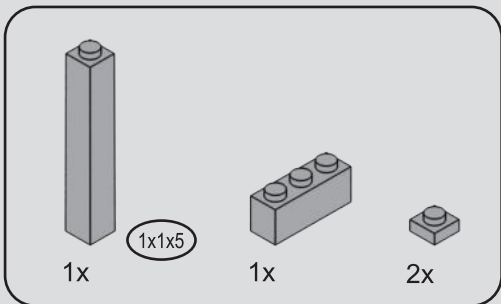
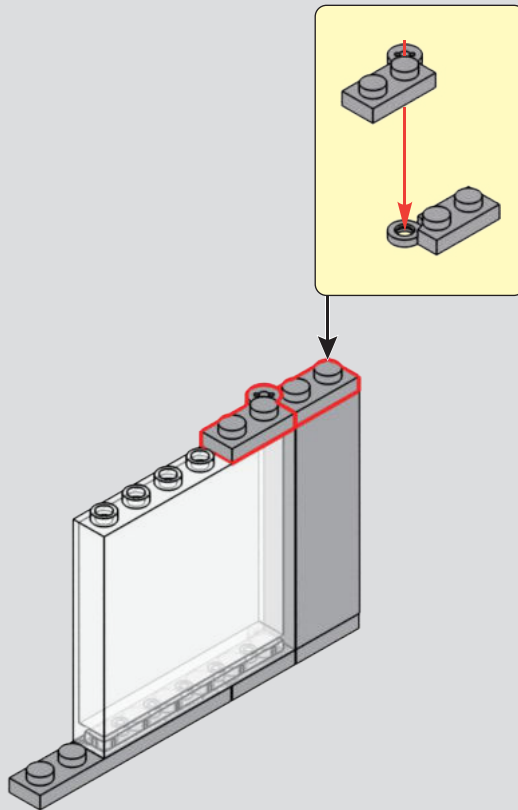

179

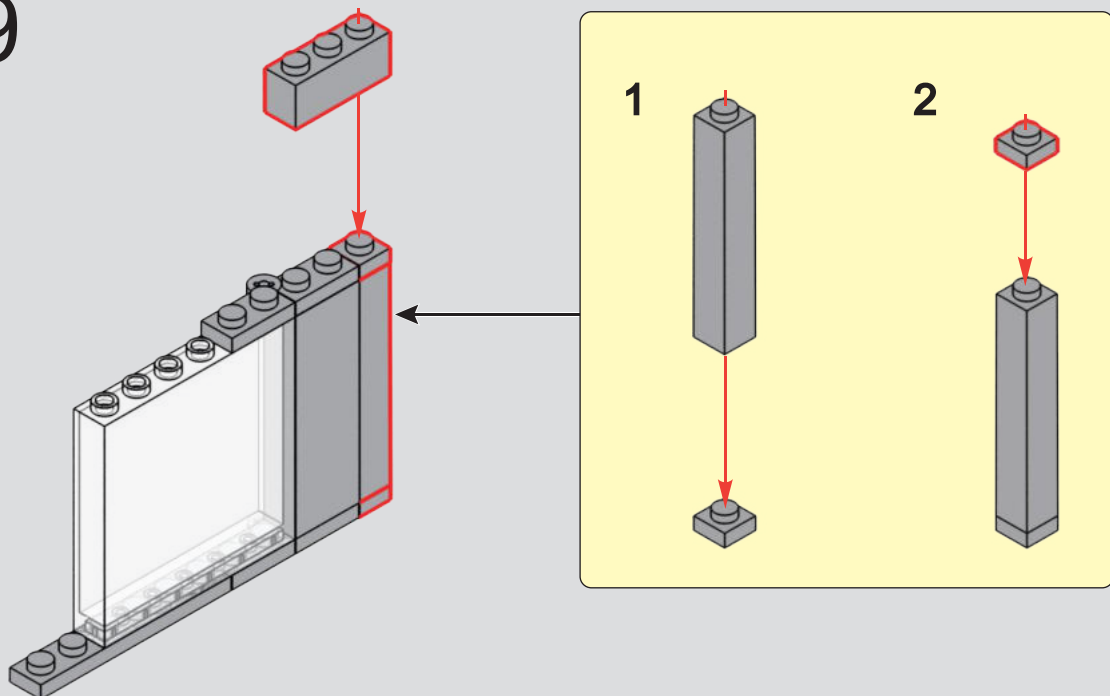

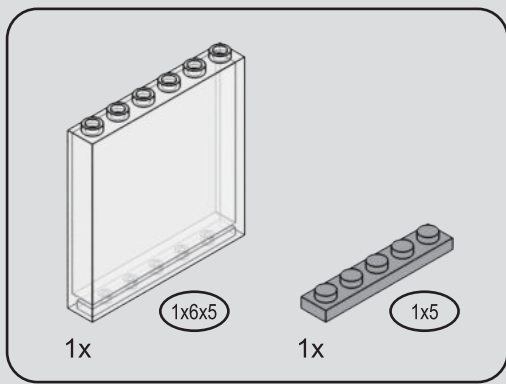

180

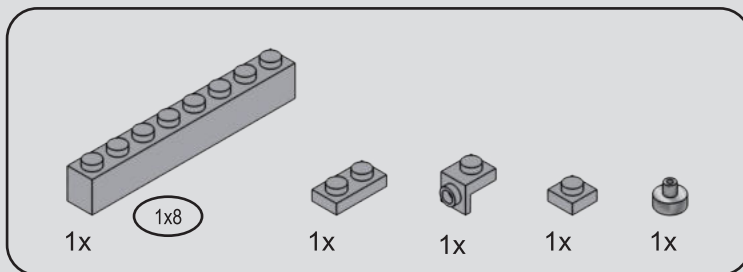
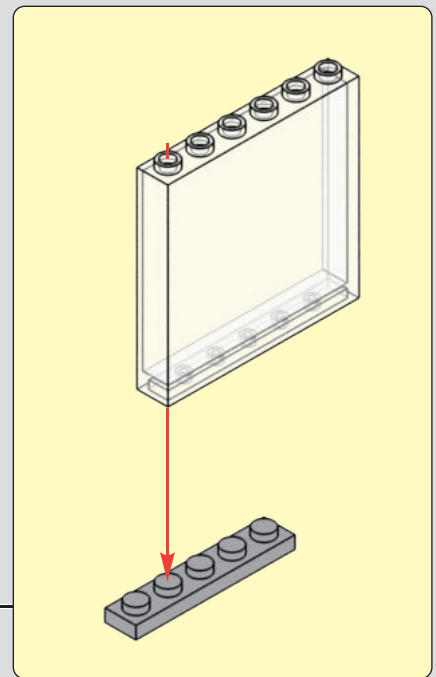
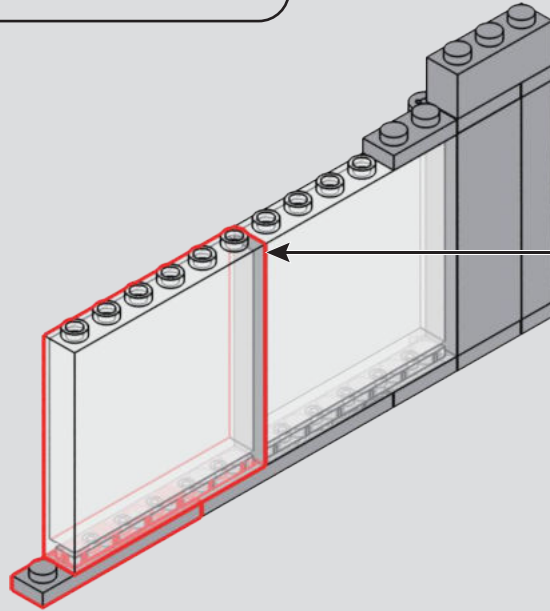

181

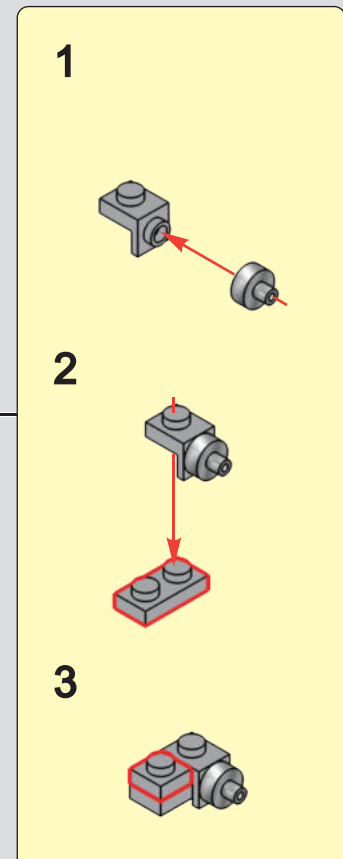
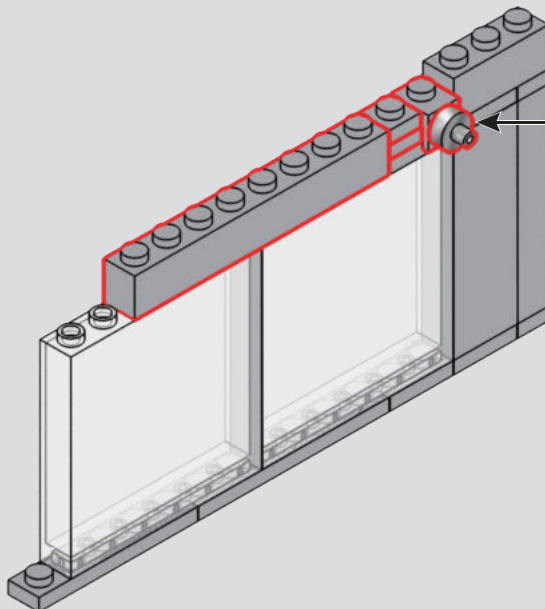

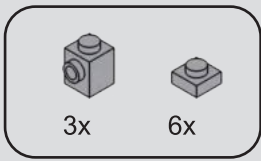

182

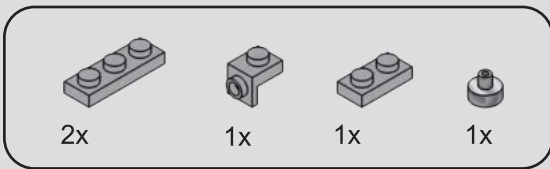
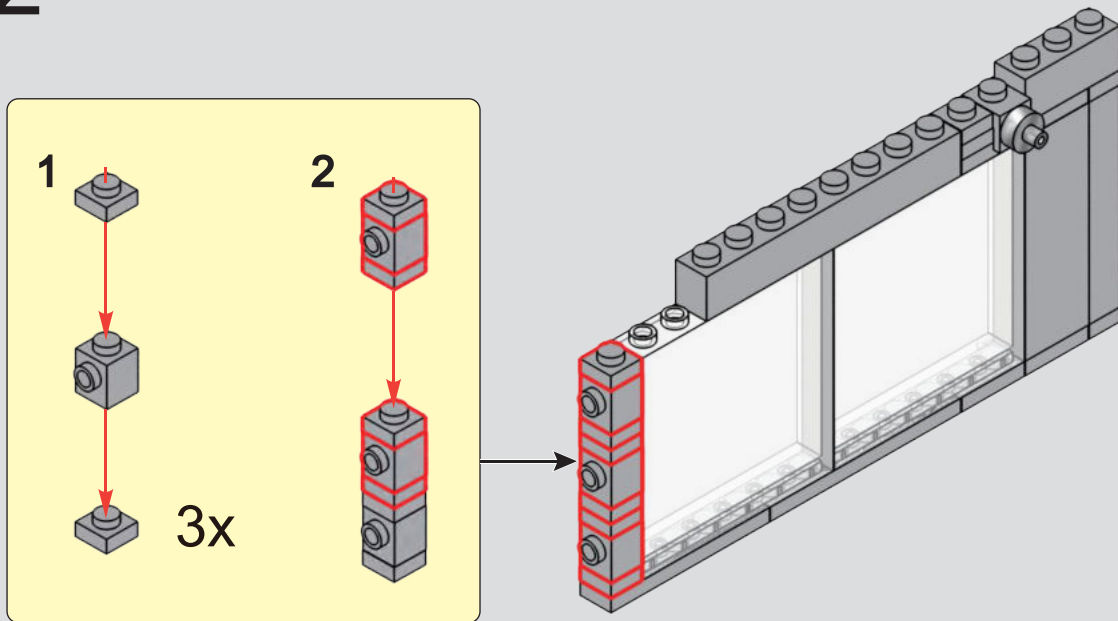

183

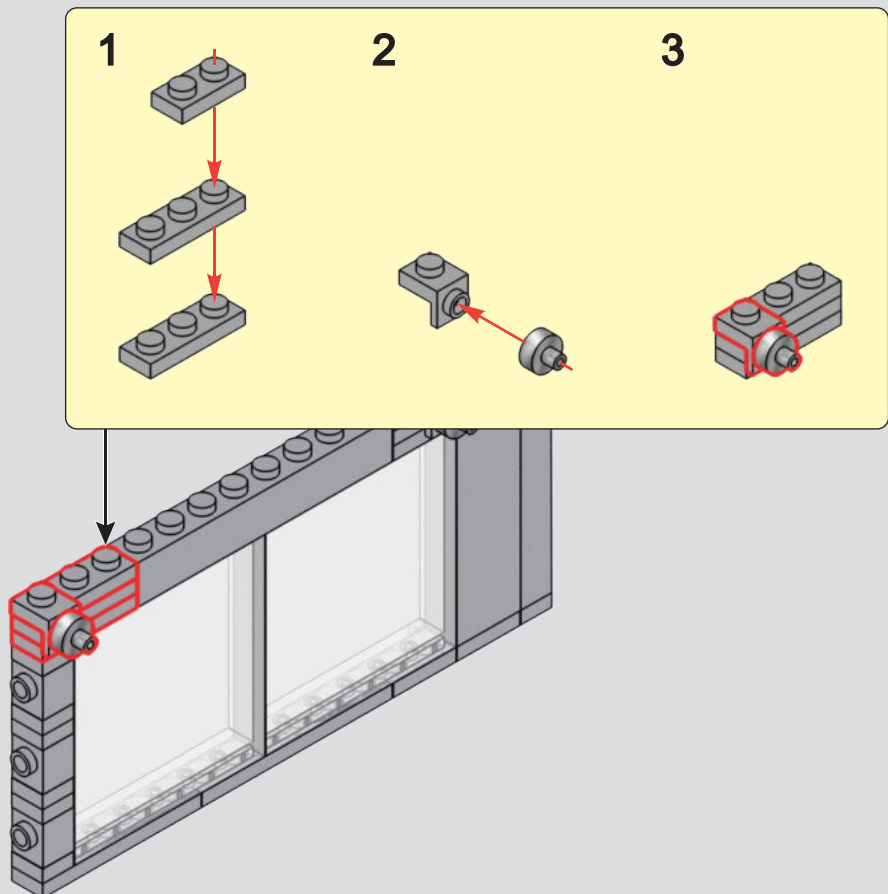

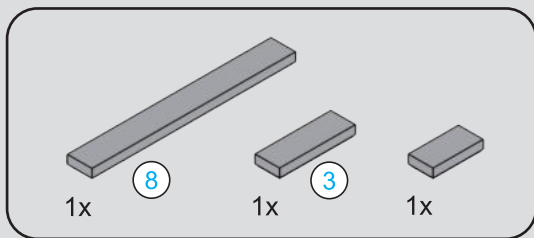

184

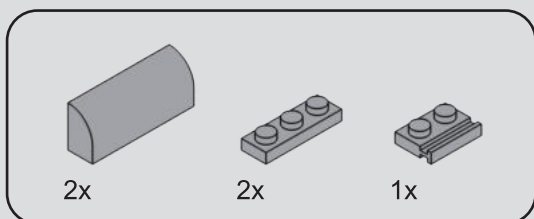
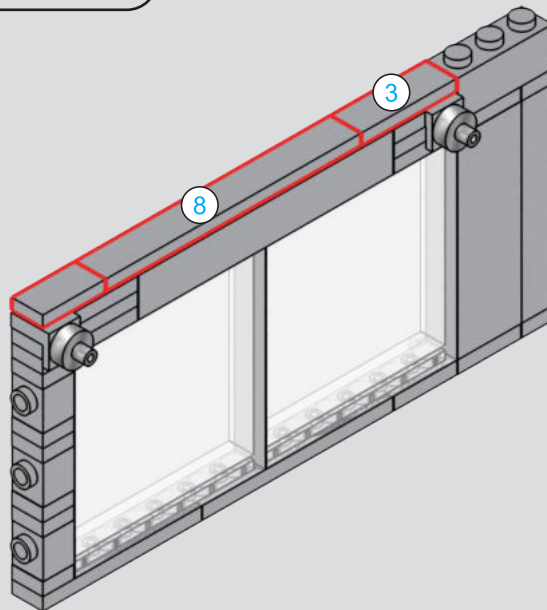

185

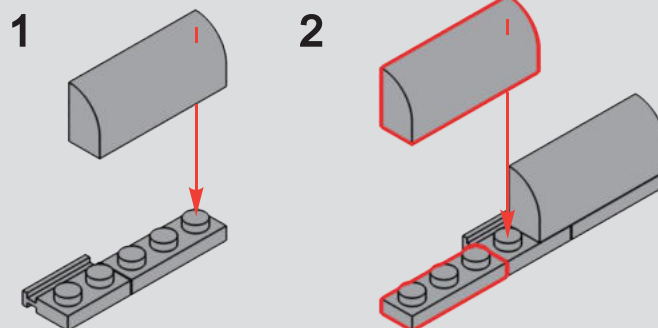

1

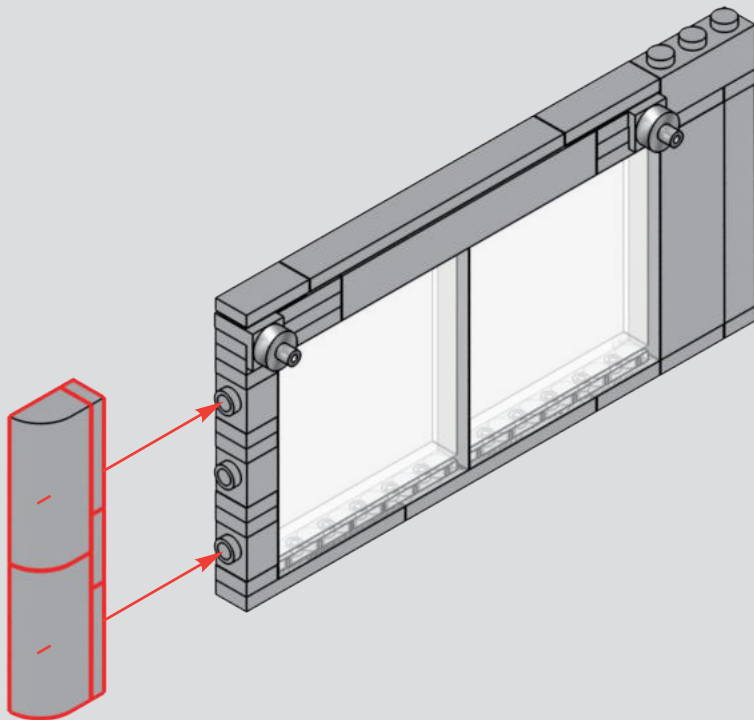

2

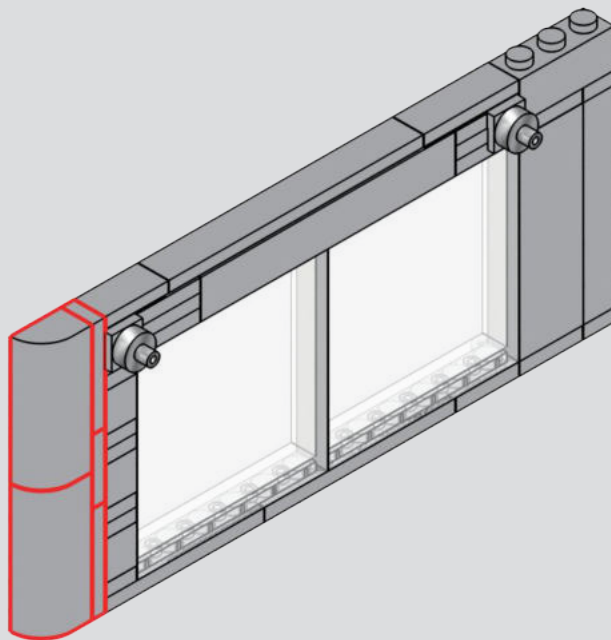

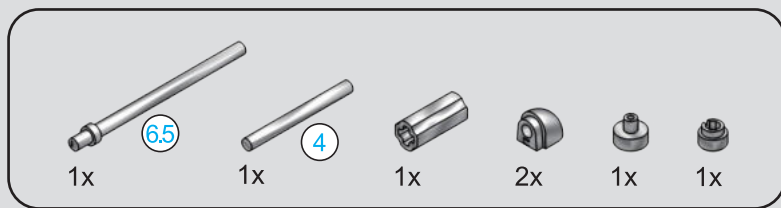

187

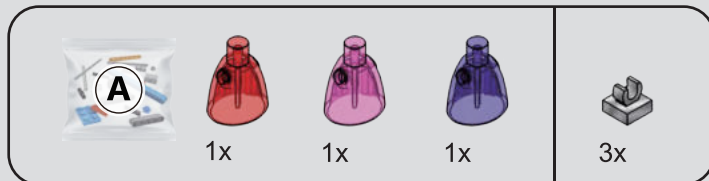
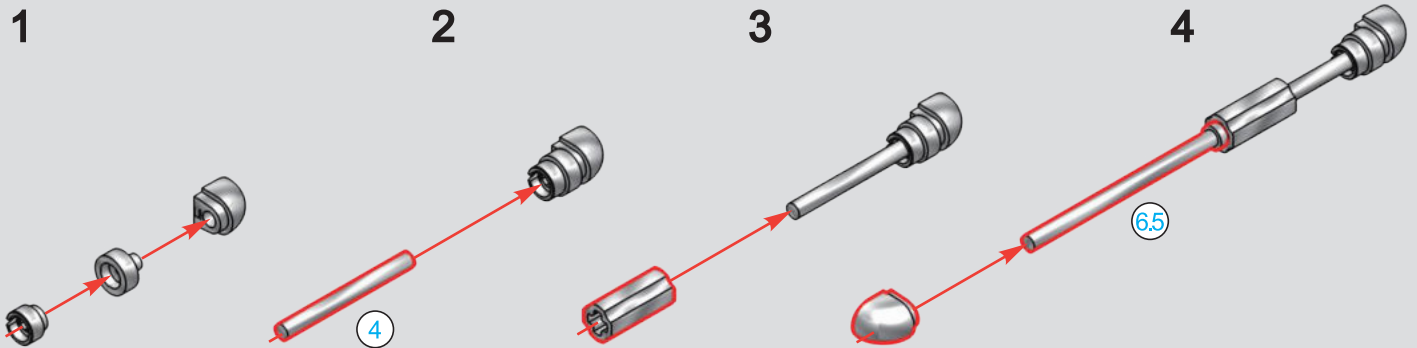

188

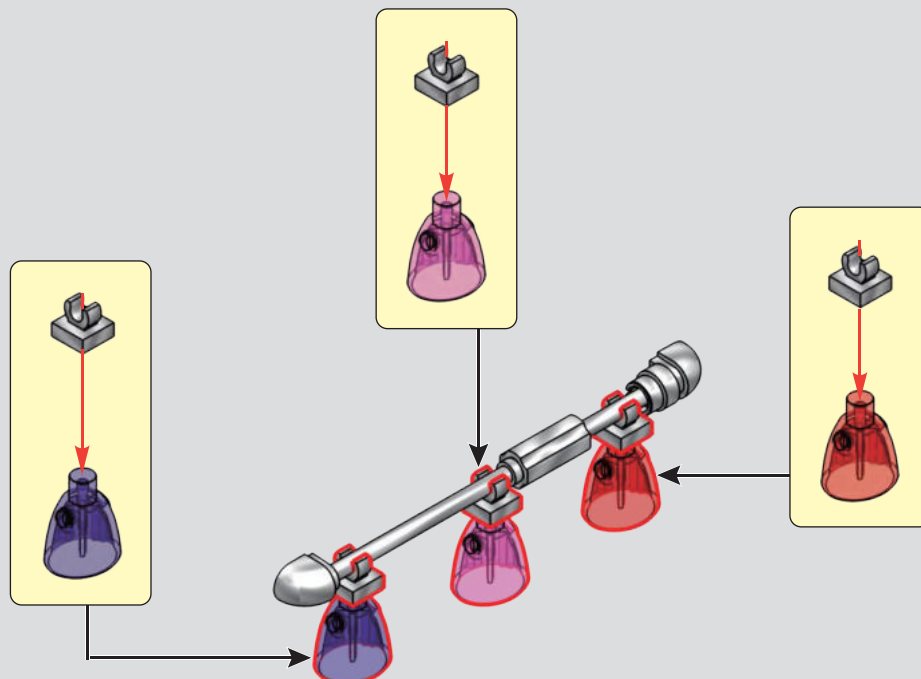

1

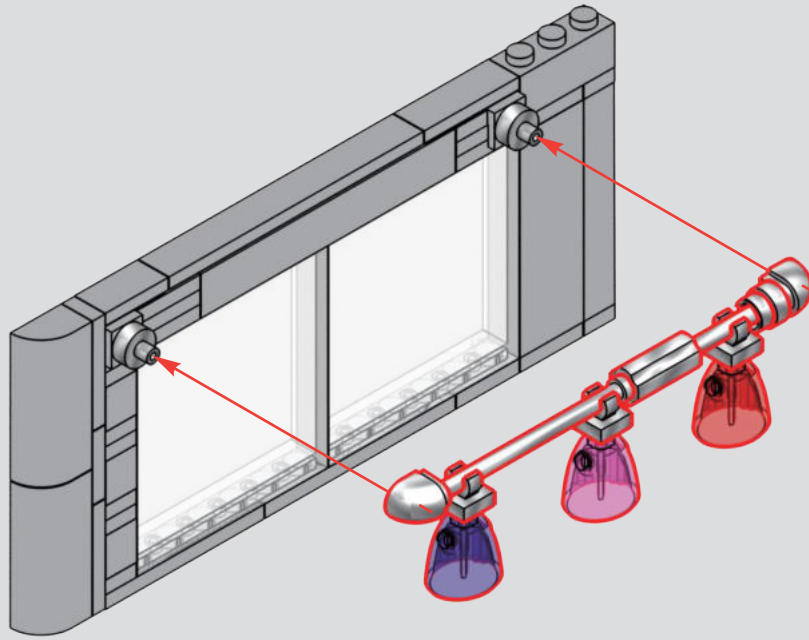

2

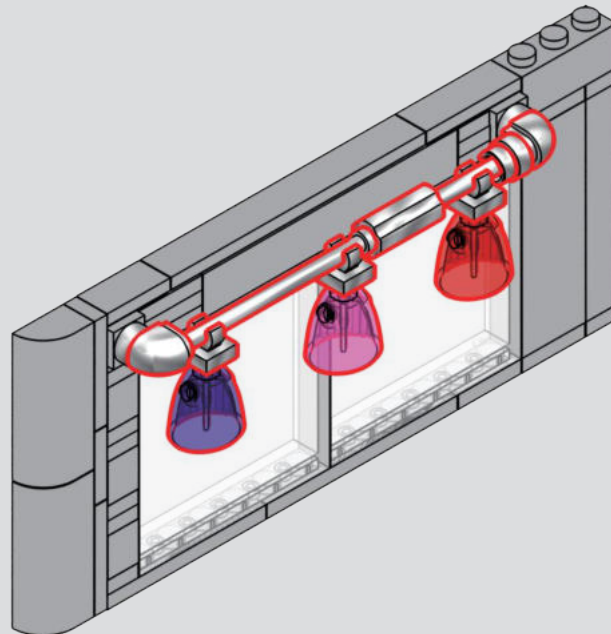

1

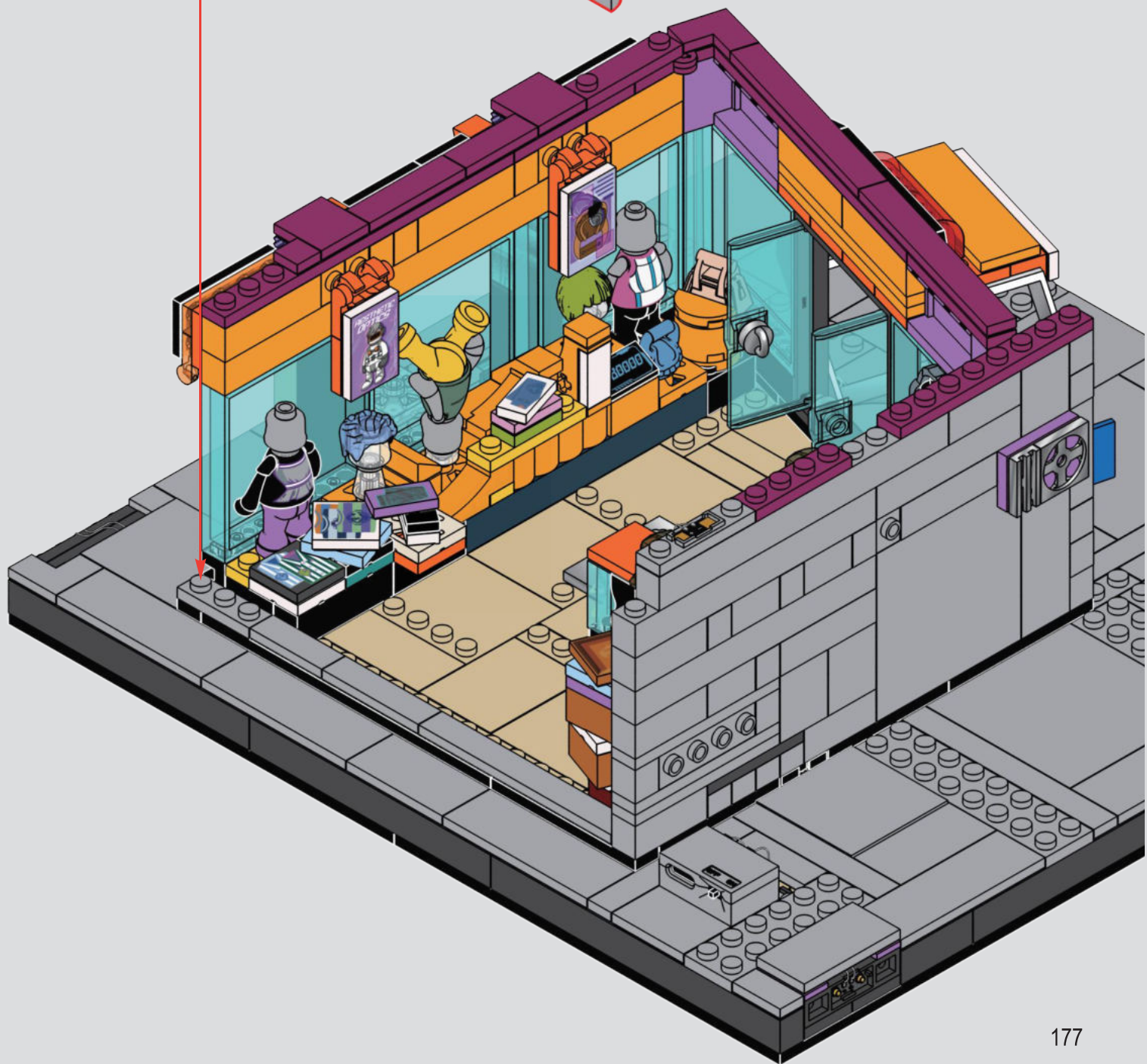
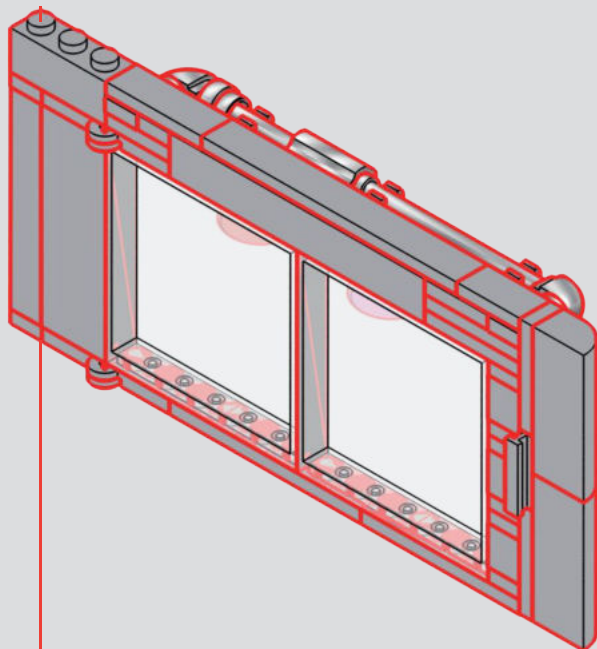

2

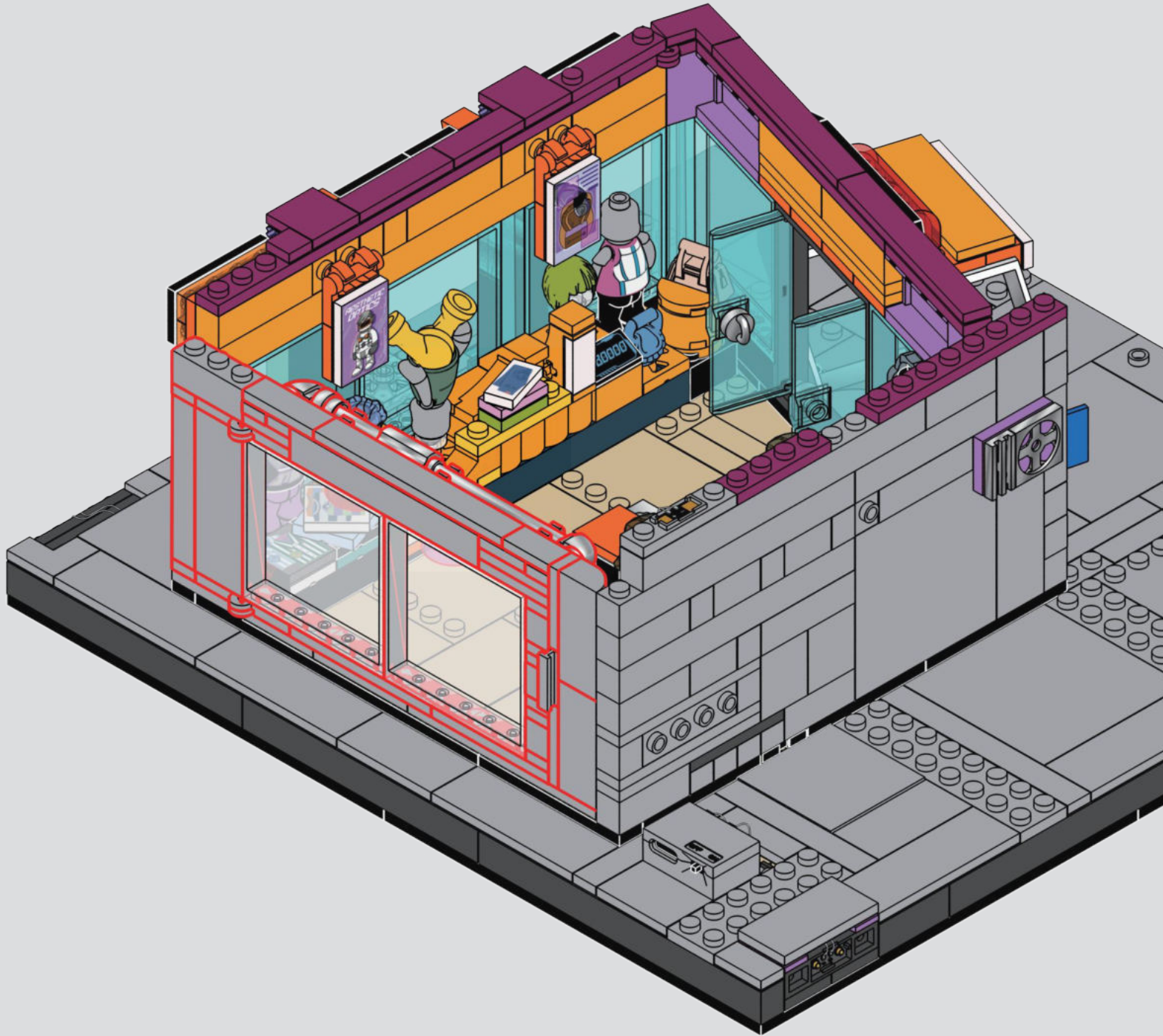

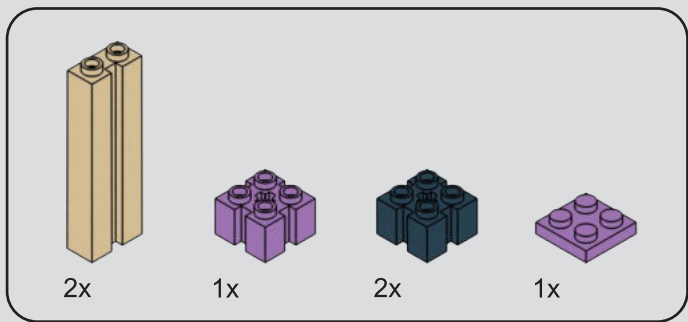

191

1

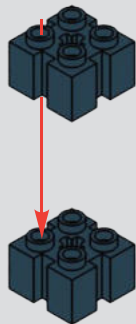

2

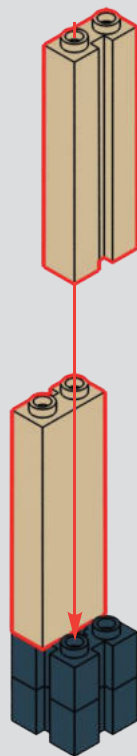

3

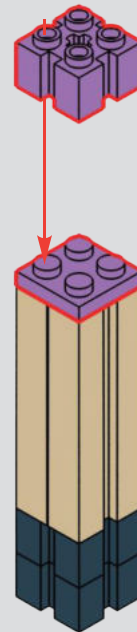

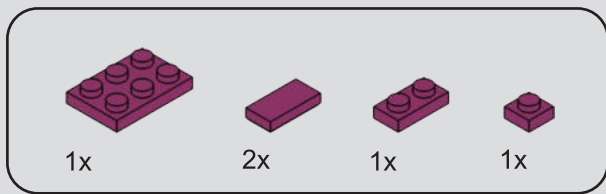

192

1

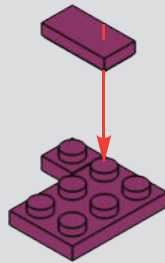

2

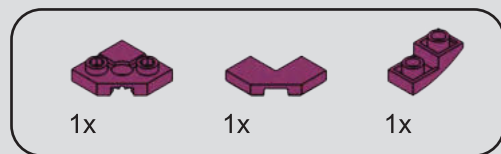
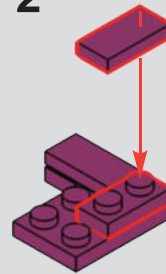

193

1

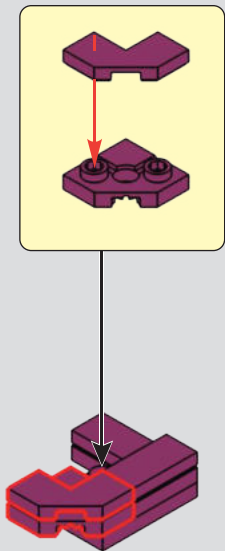

2

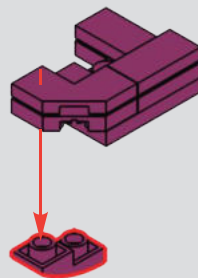

1

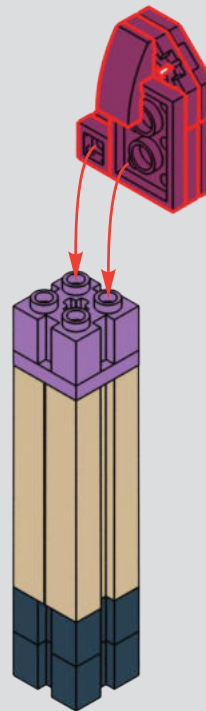

2

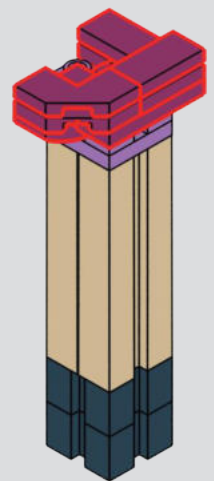

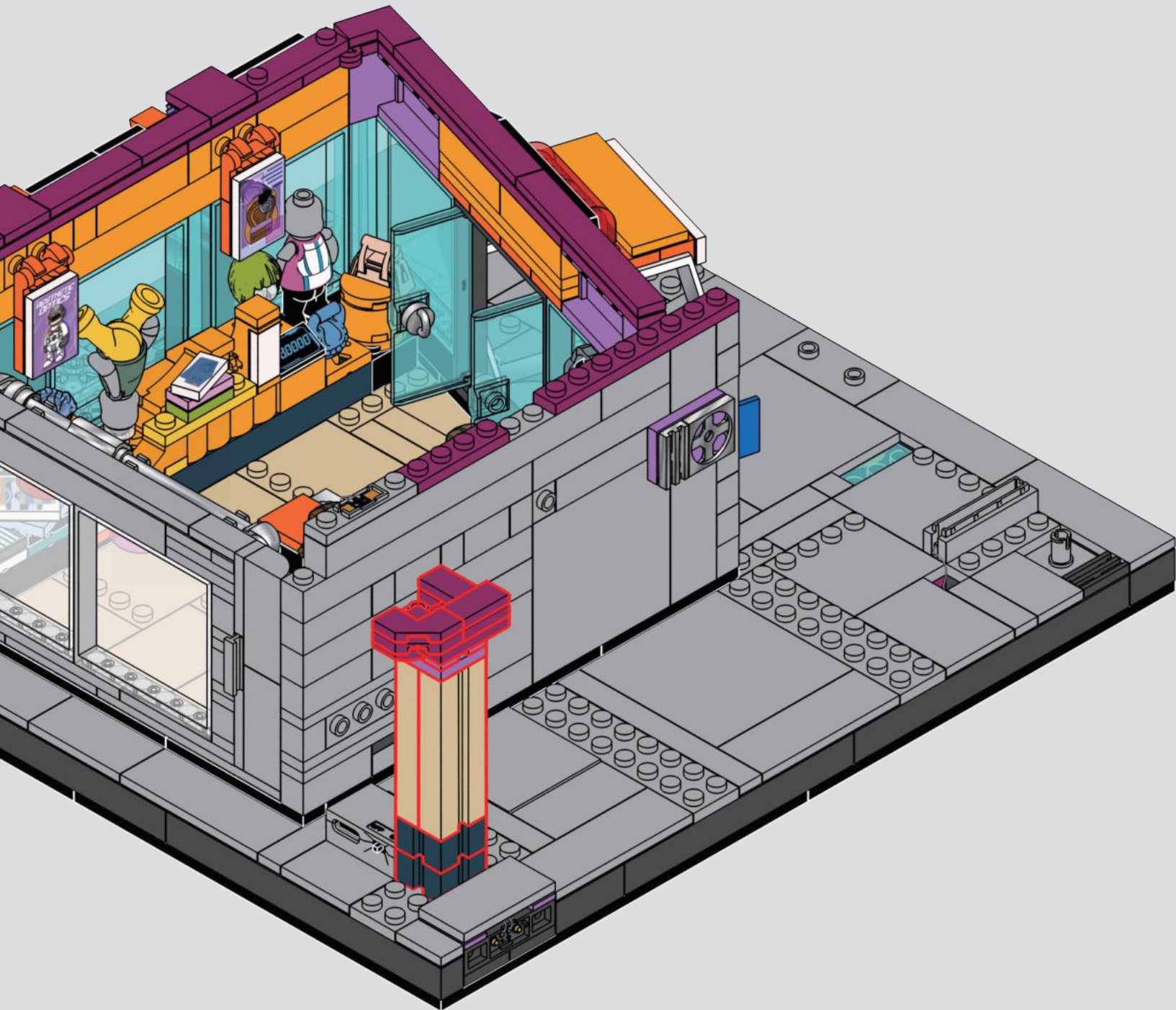

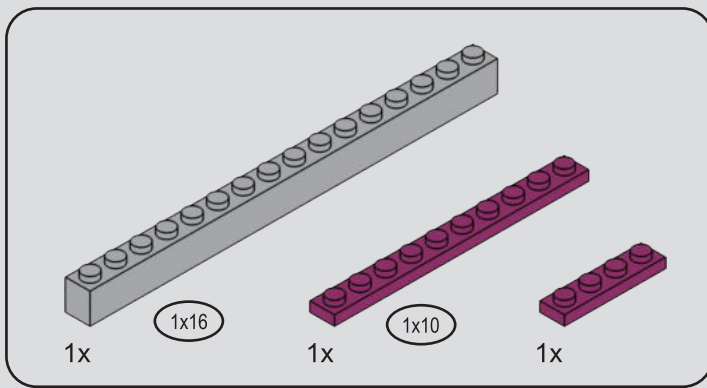

196

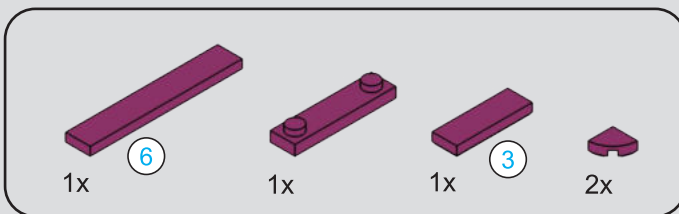
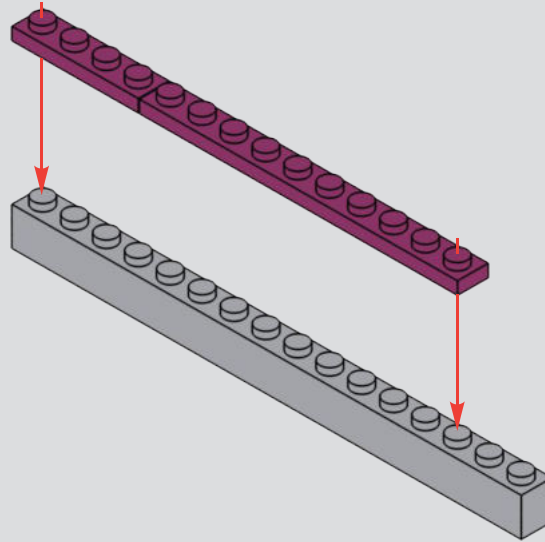

197

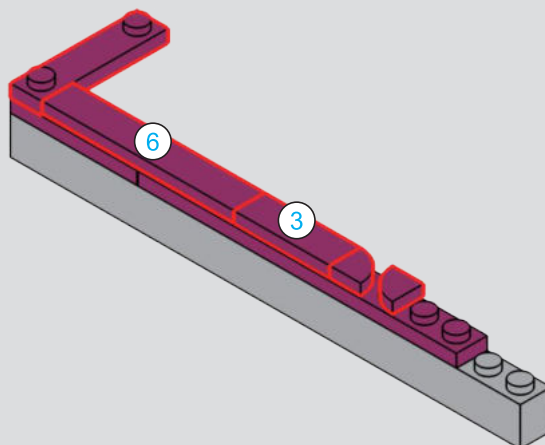

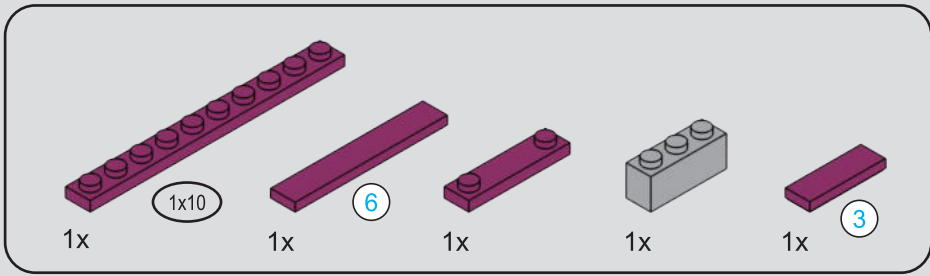

198

1

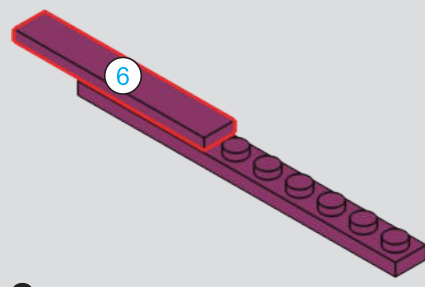

2

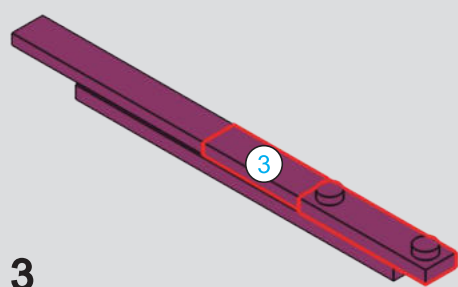

3

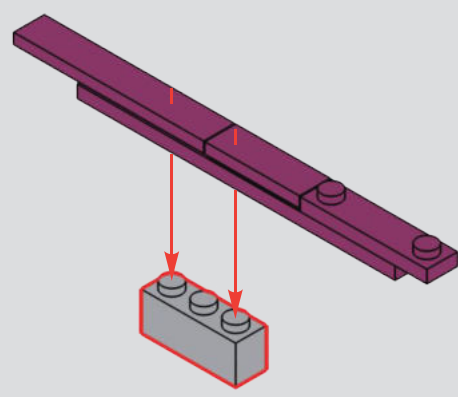

1

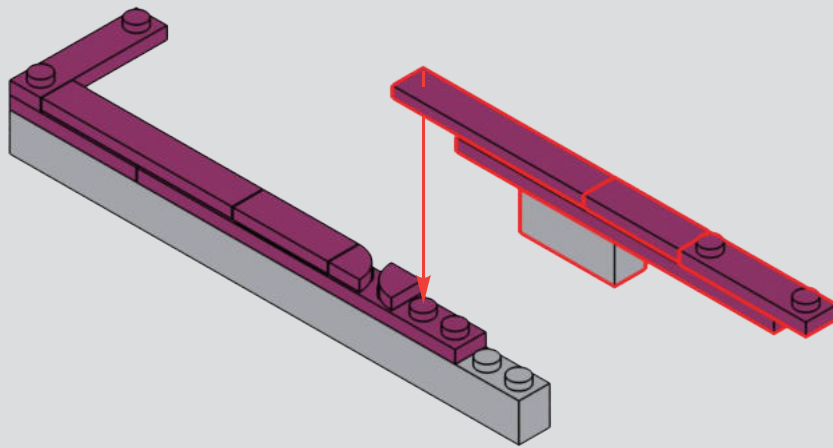

2

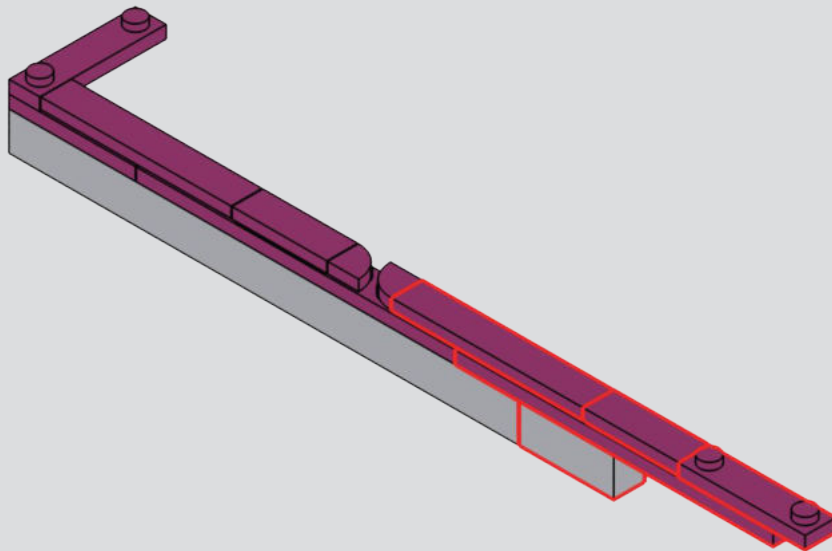

200

1

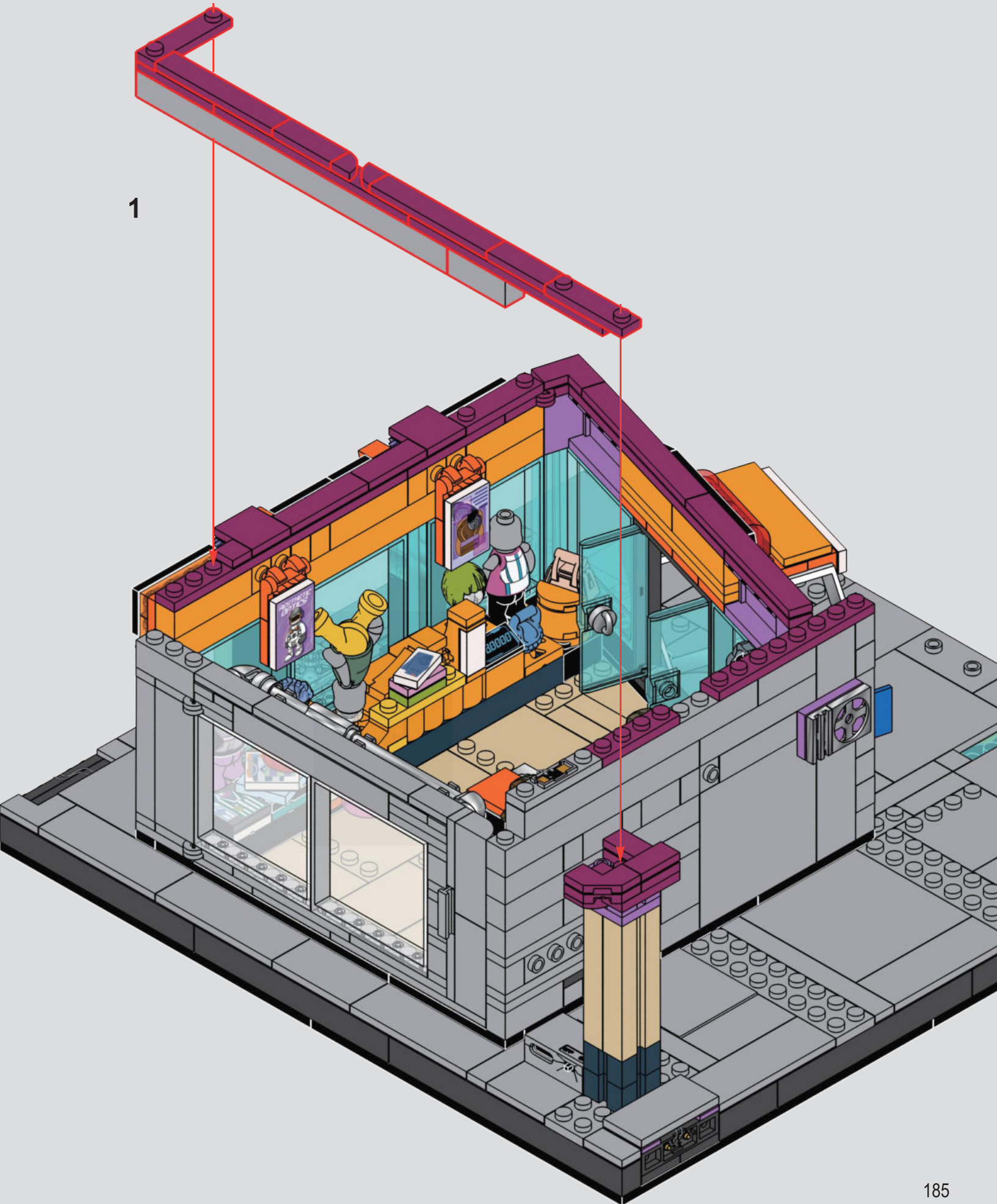

2

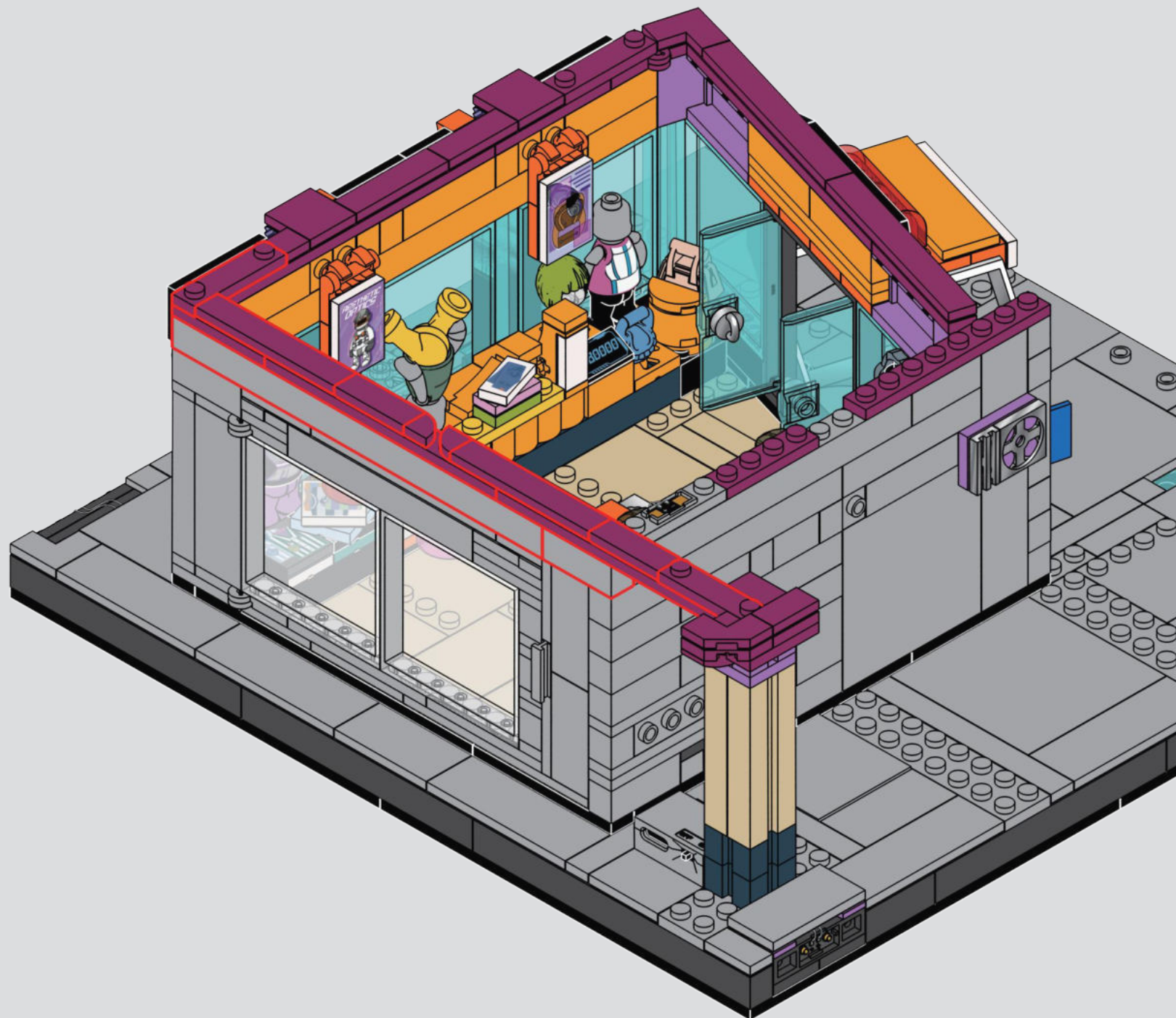

1

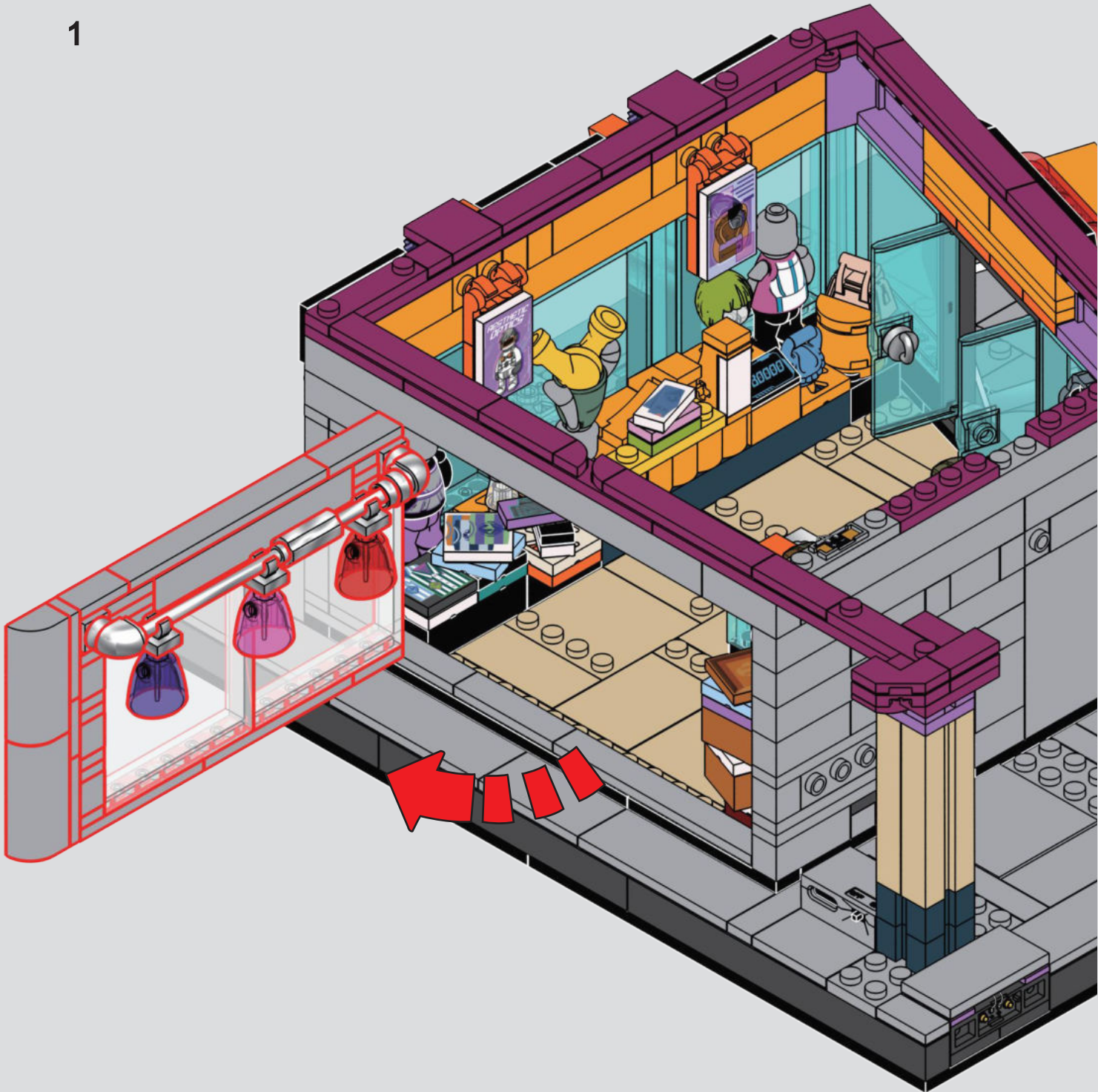

2

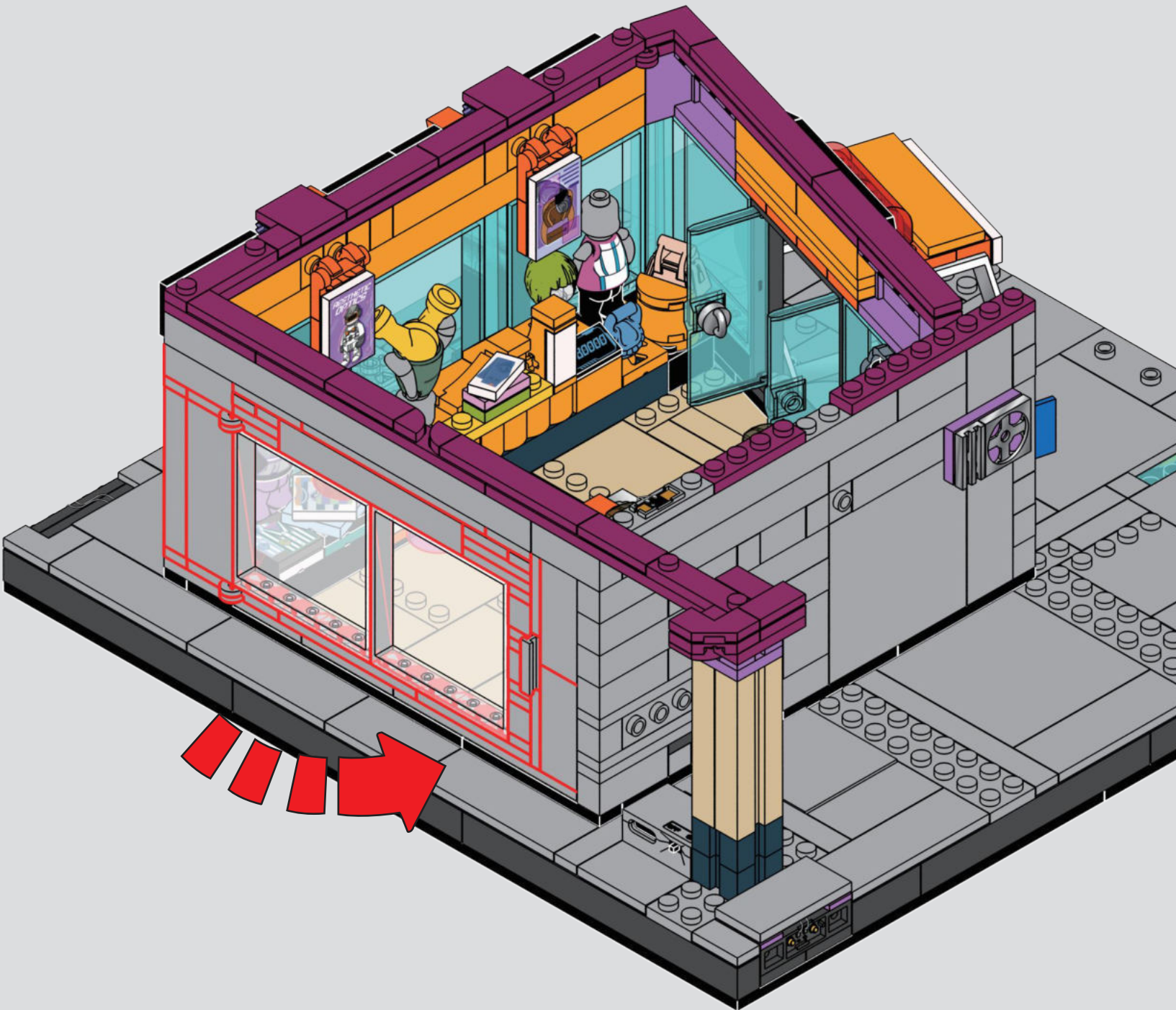

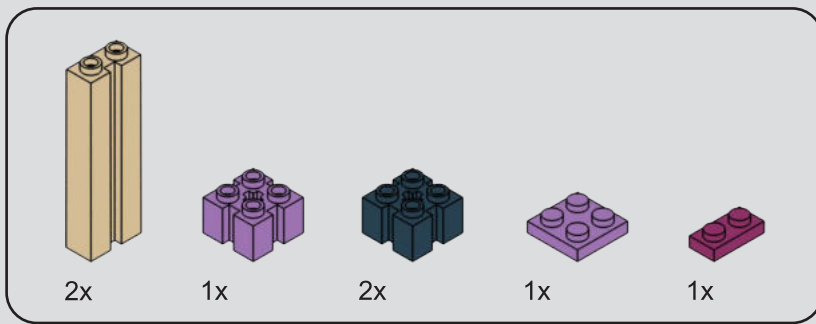

202

1

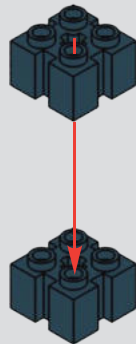

2

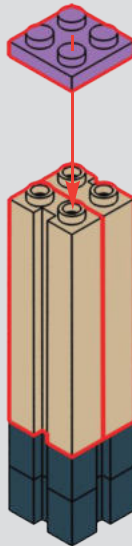

3

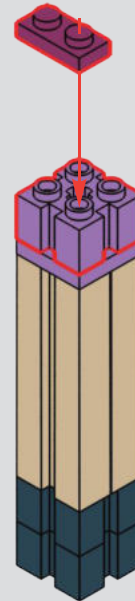

203

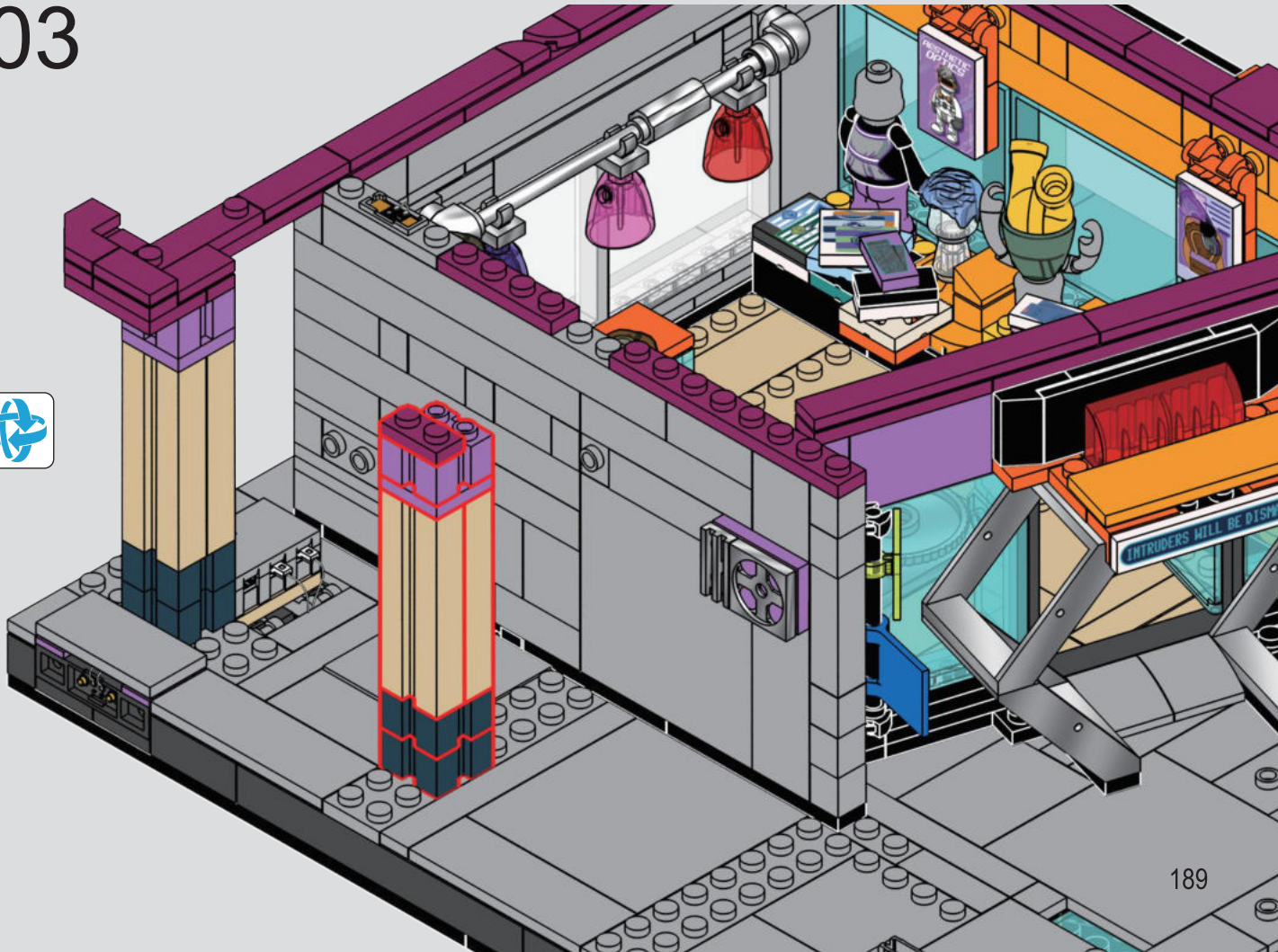



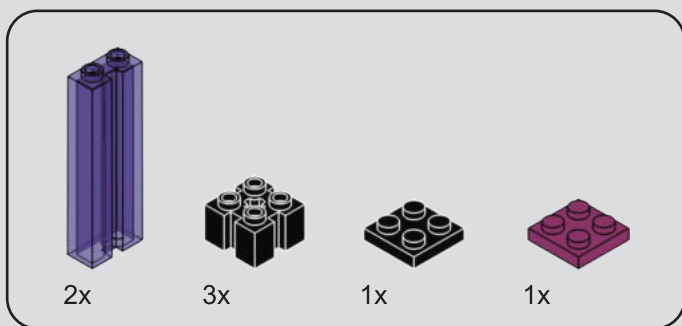

205

1

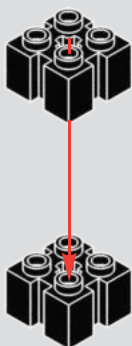

2

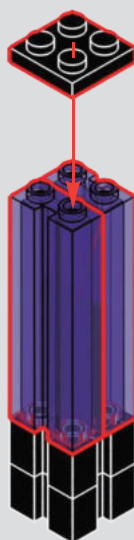

3

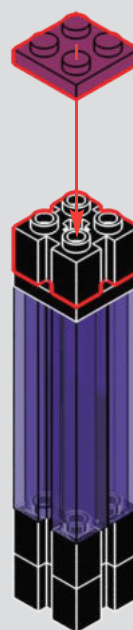

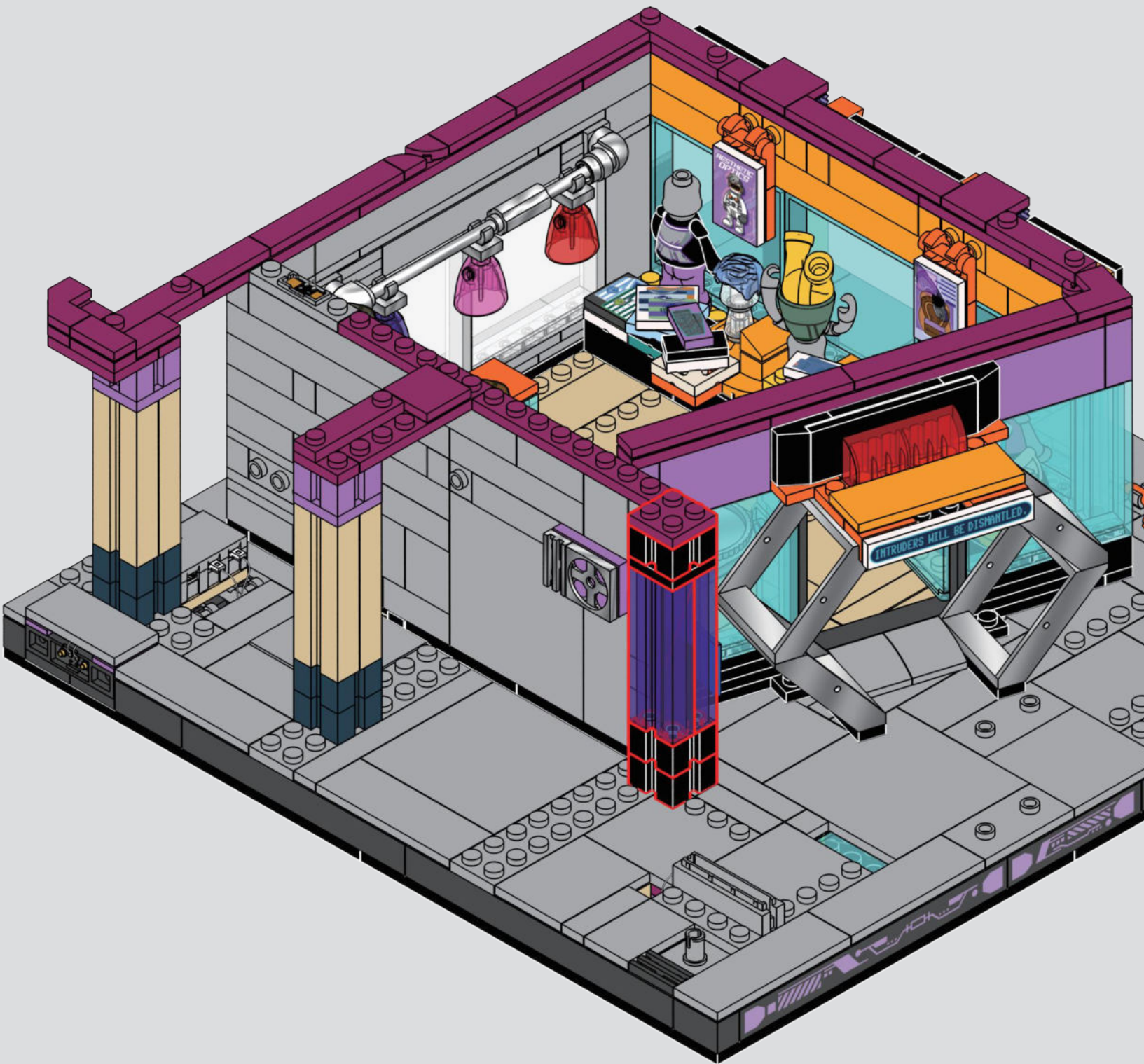

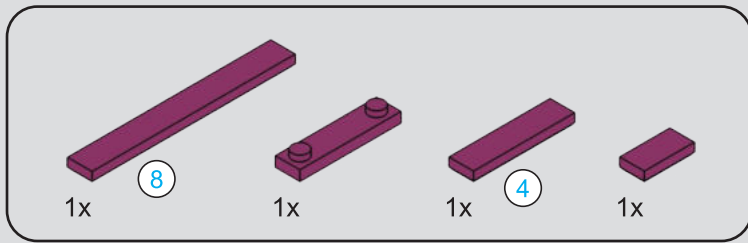

207

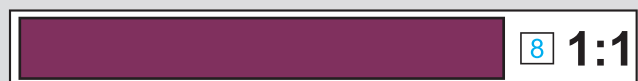
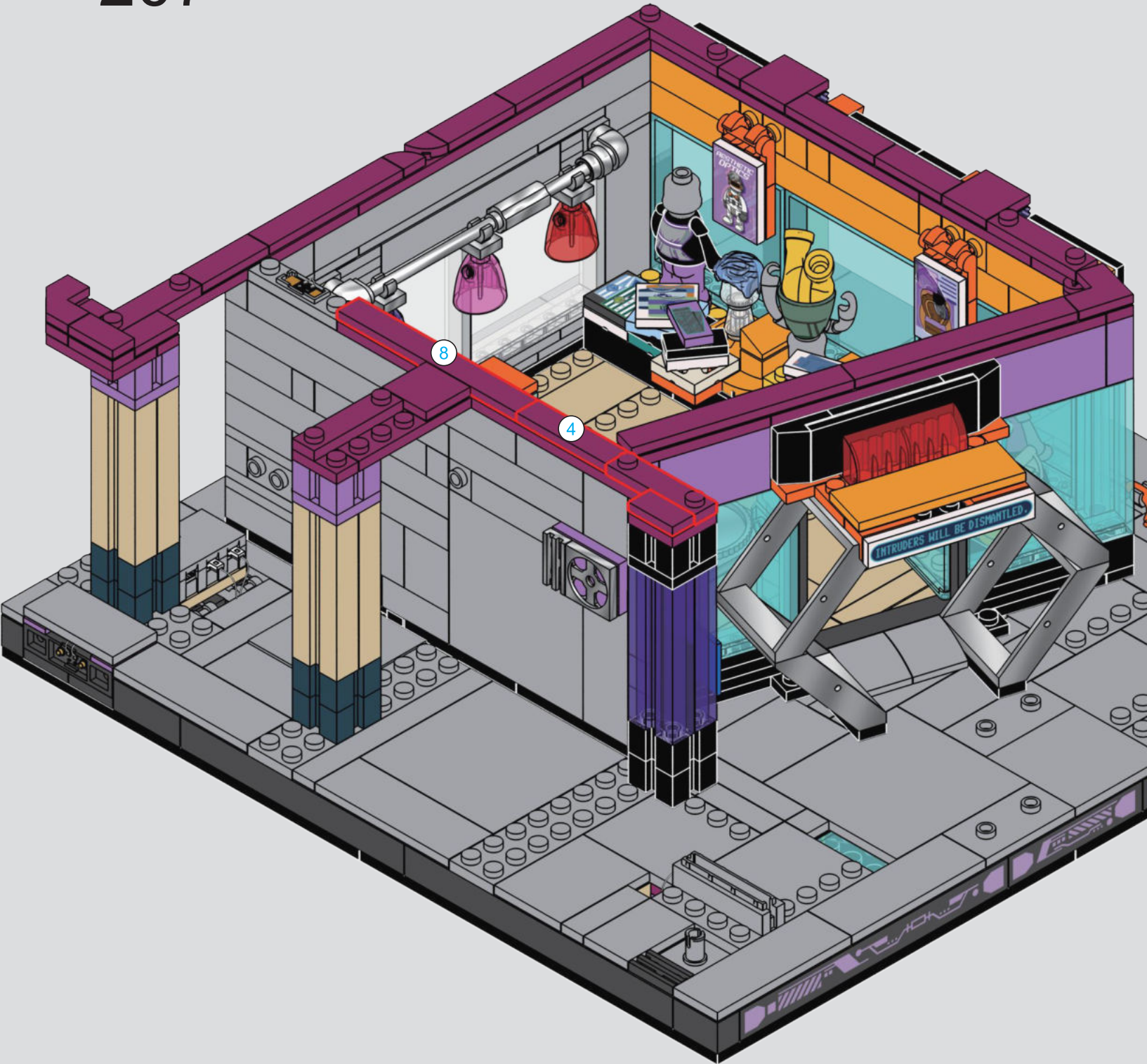

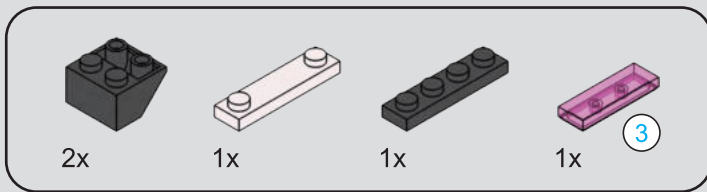

208

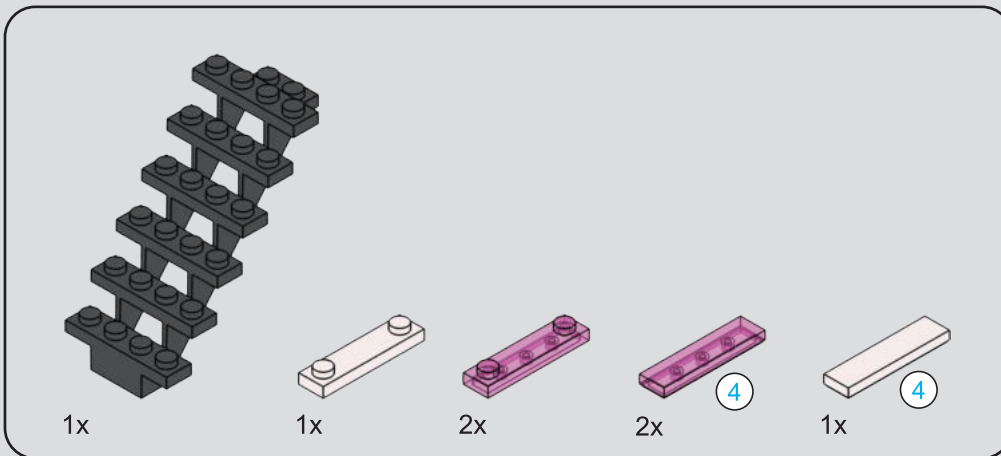
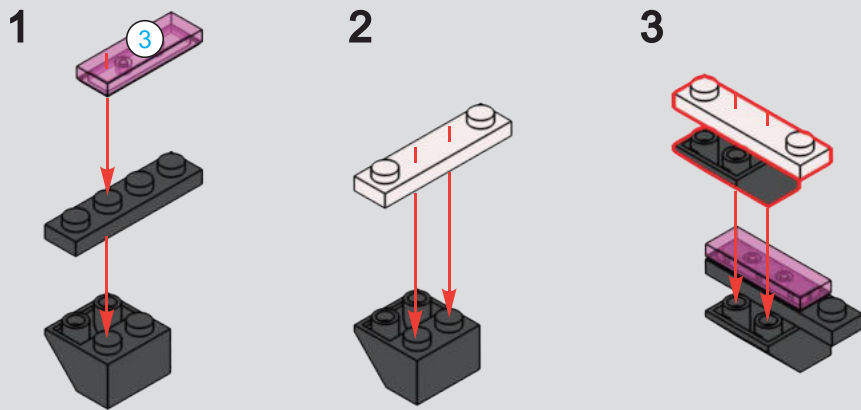

209

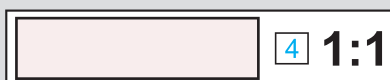
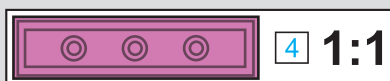
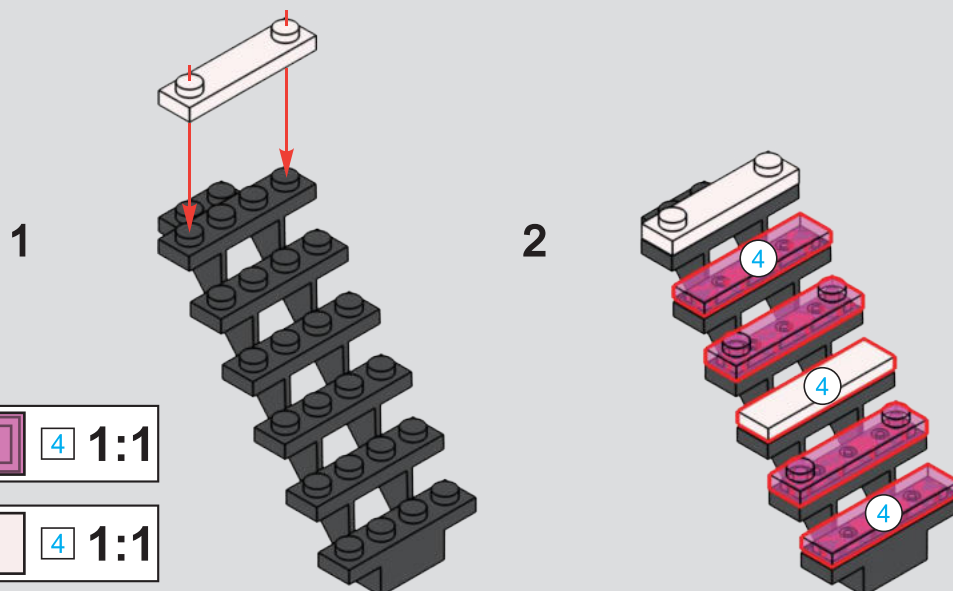

210

1

2

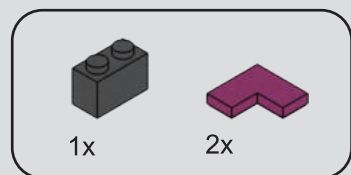
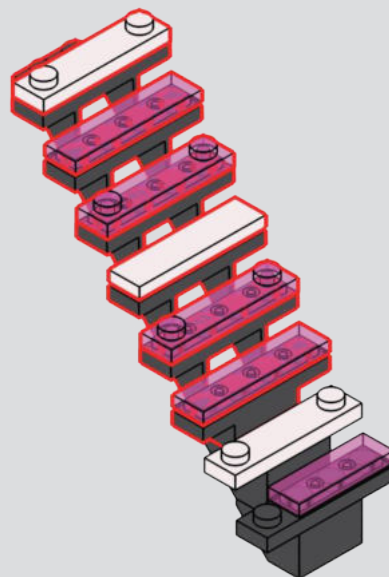
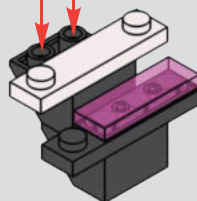
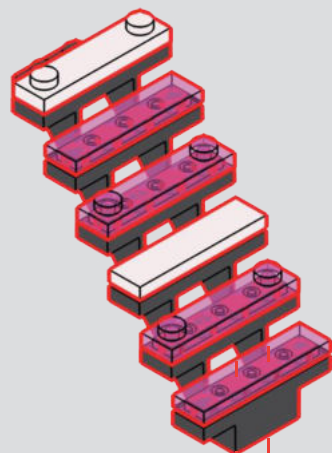

211

1

2

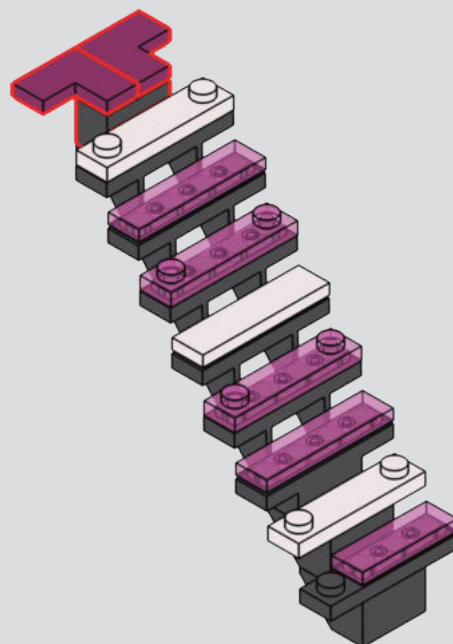
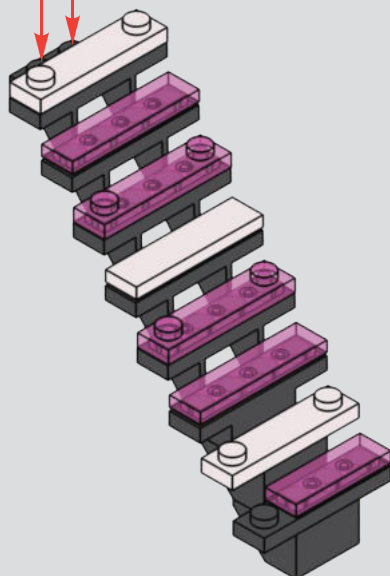
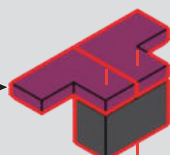
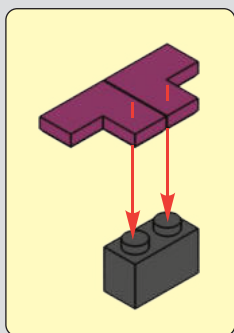

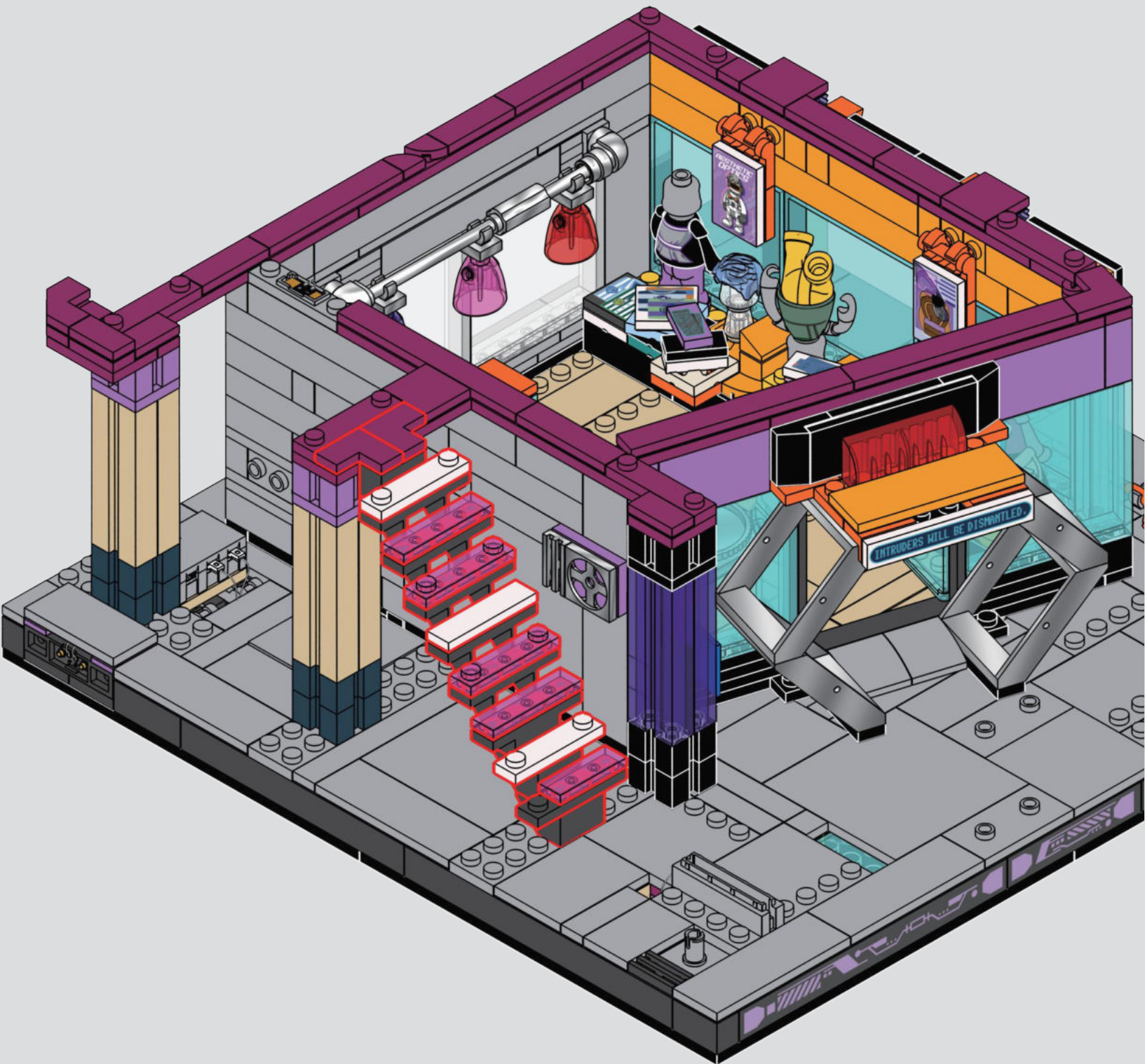

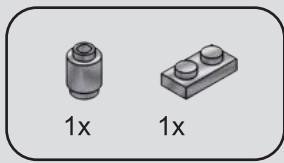

213

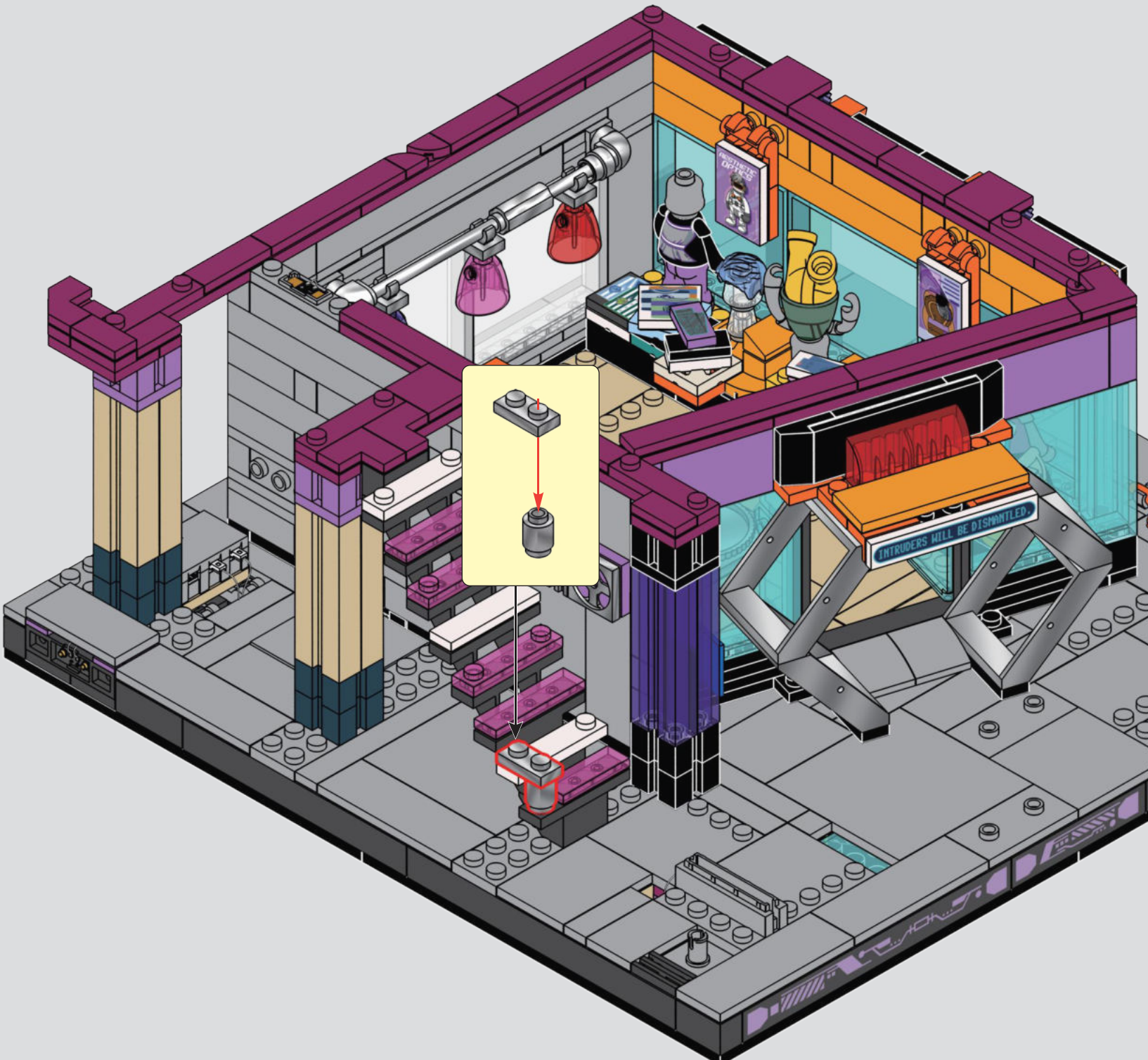

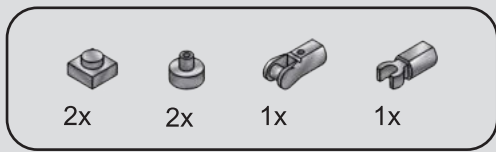

214

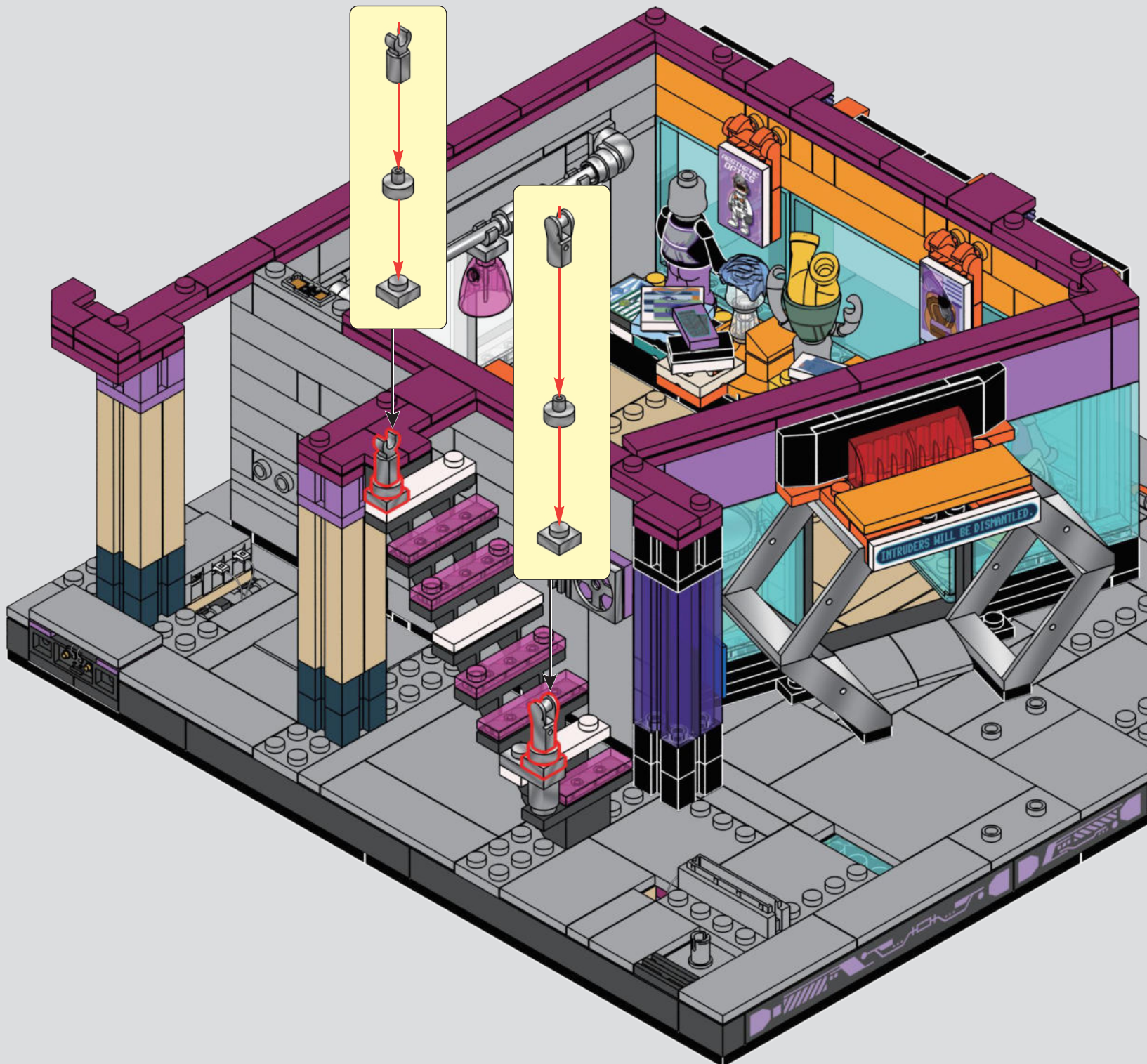

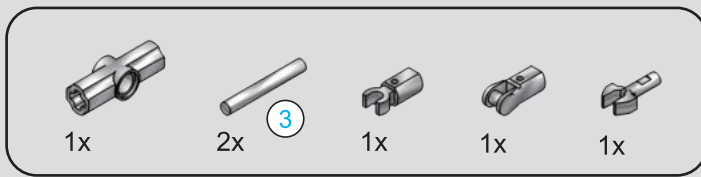

215

1

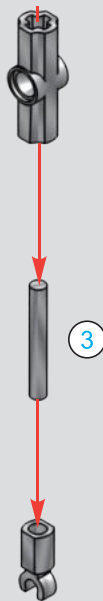

2



3

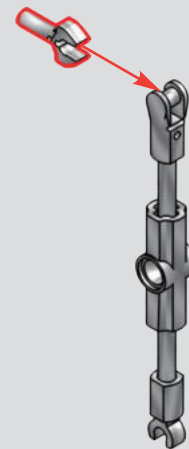

1

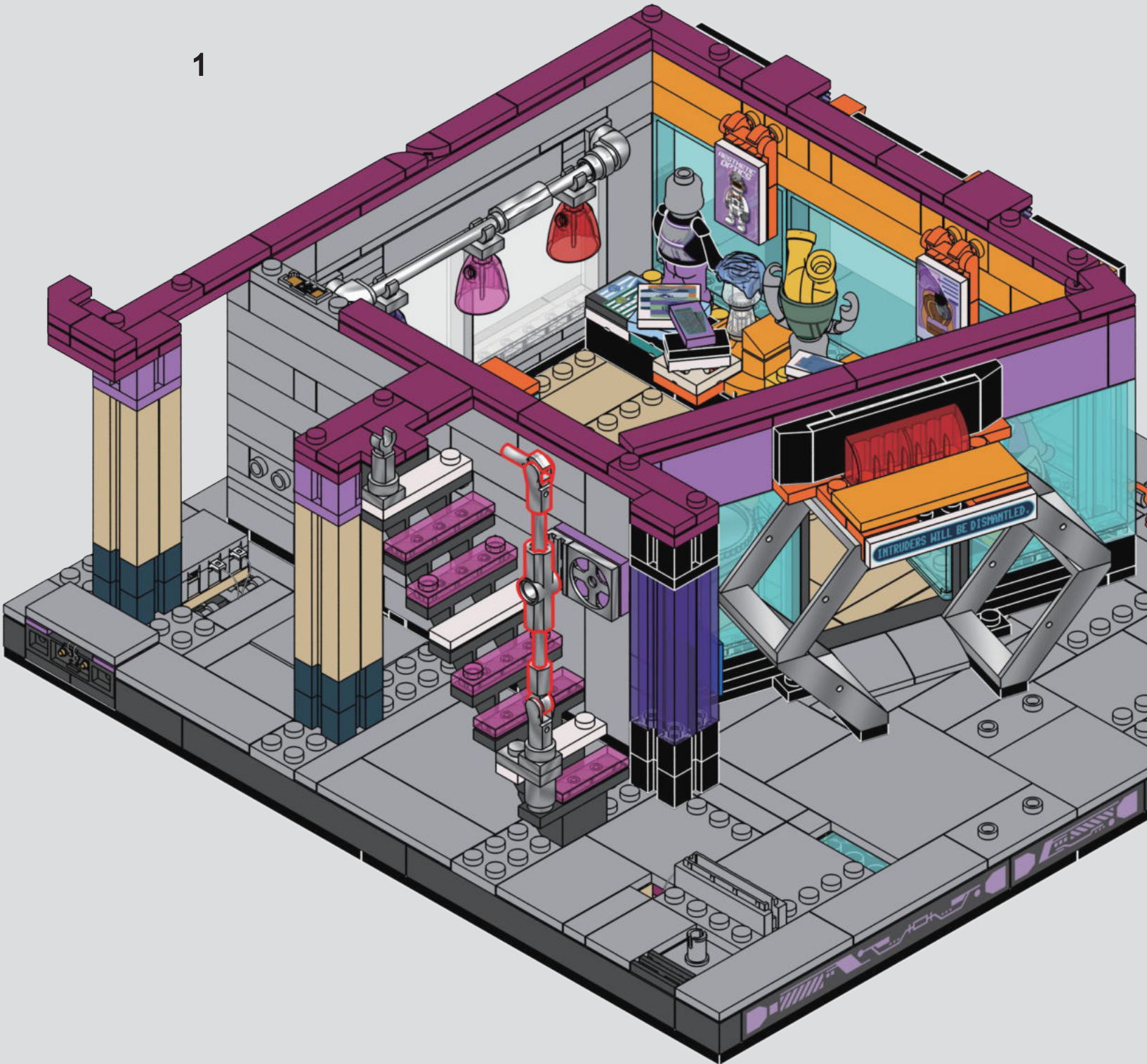

2

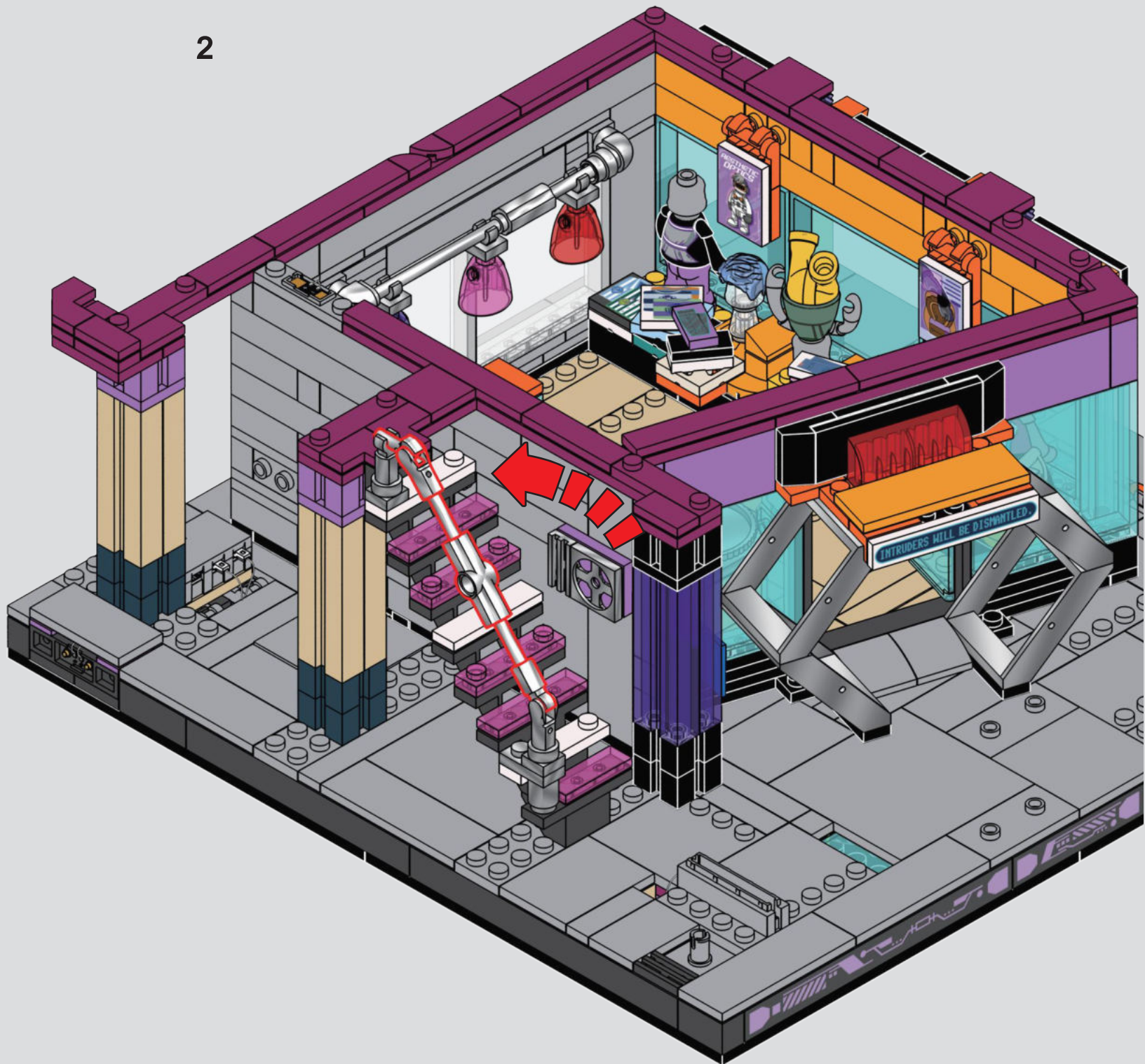

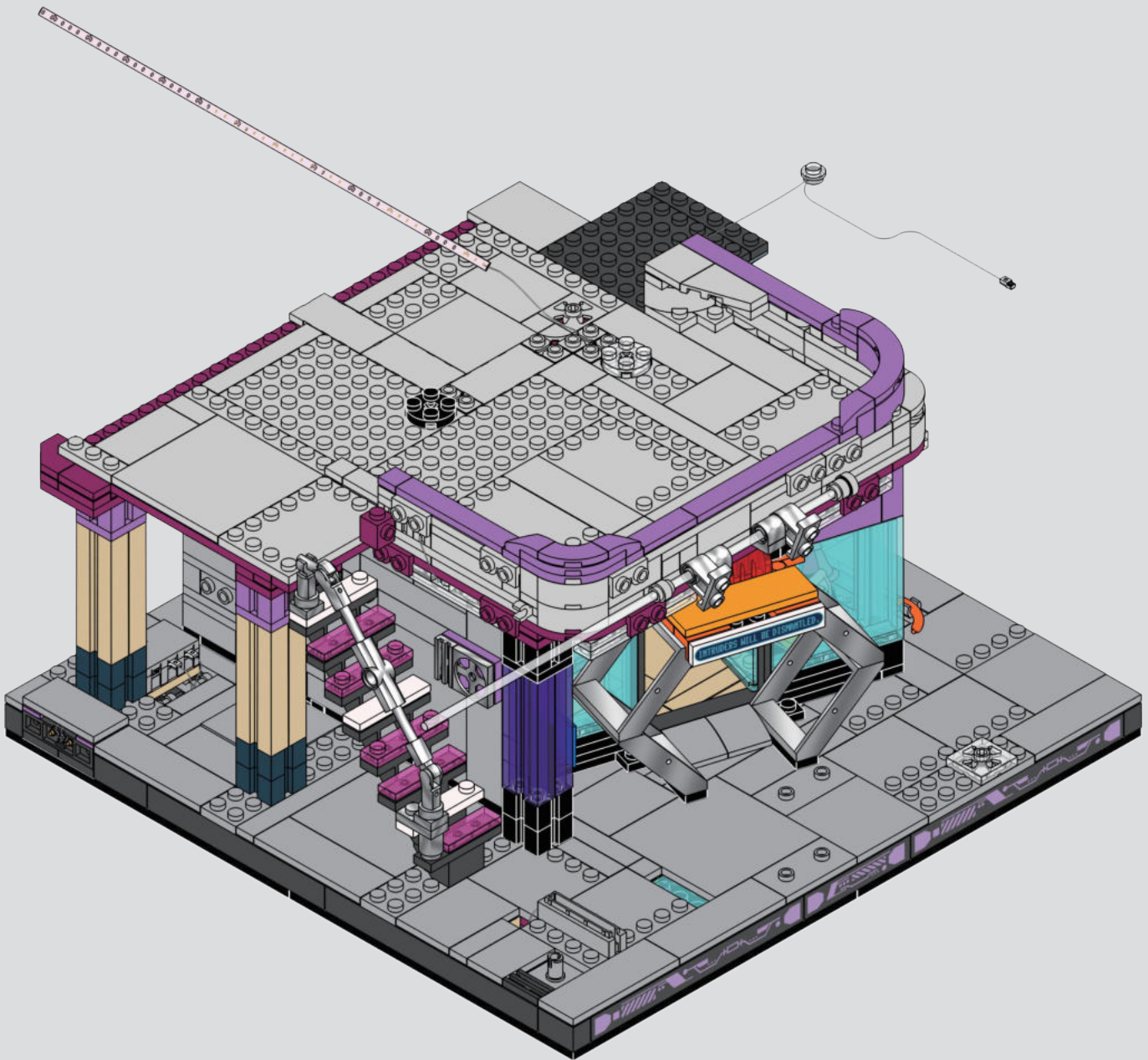
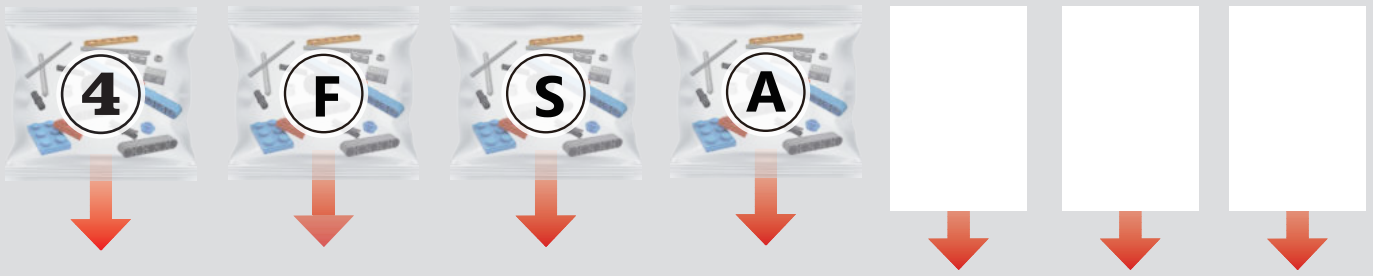

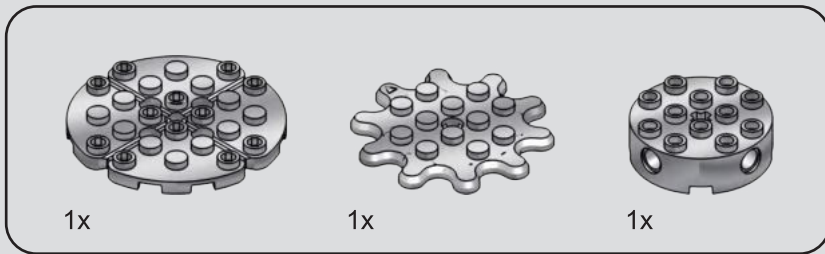

217

1

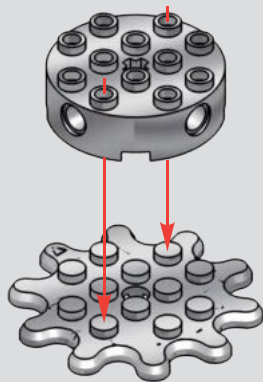

2

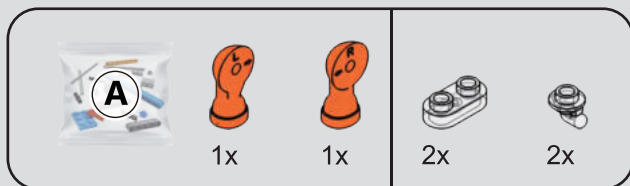
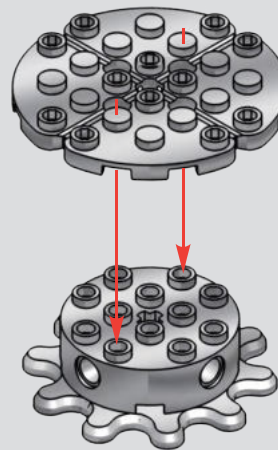

218

1

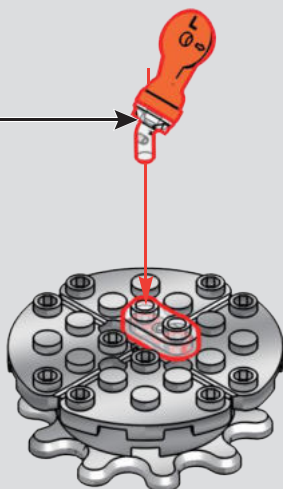
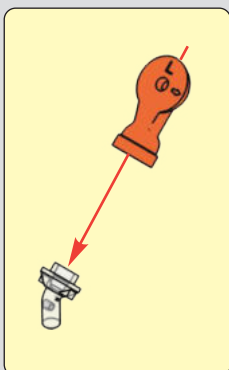

2

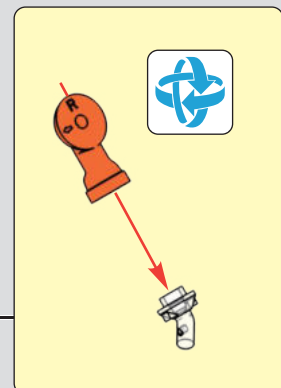
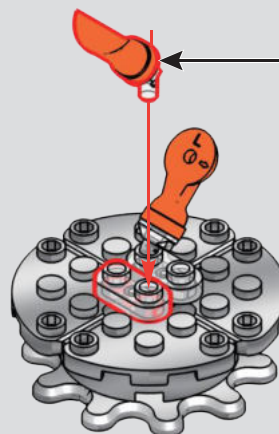

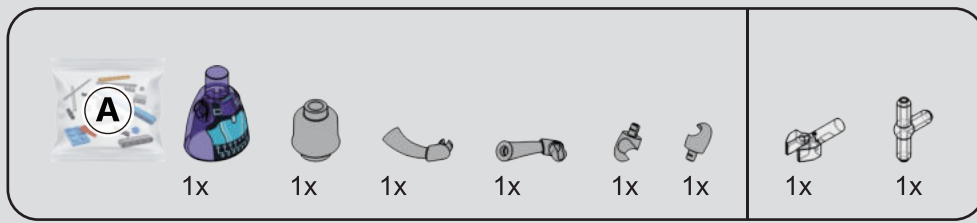

219



1

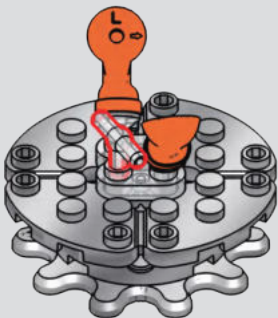

2

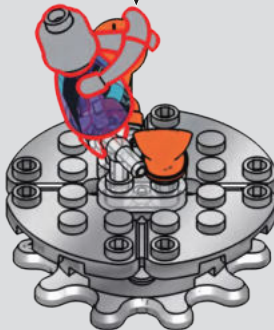

1

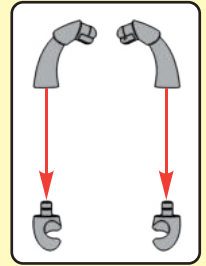
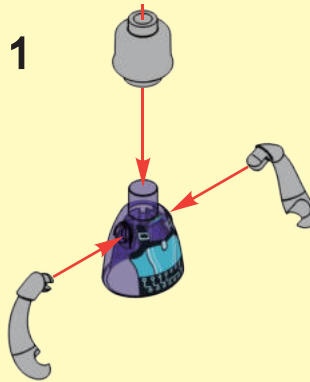

2



3

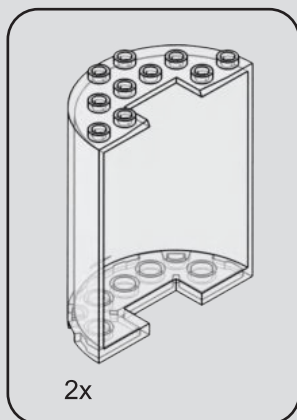
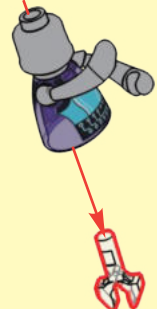

220

1

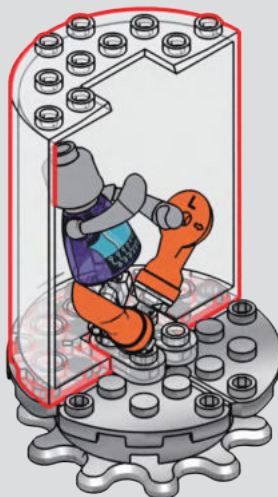

2

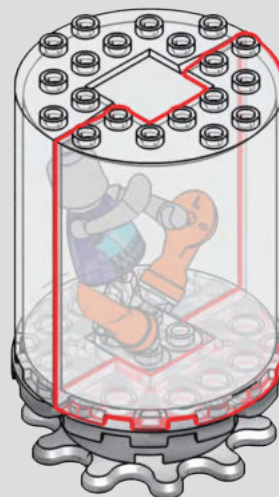

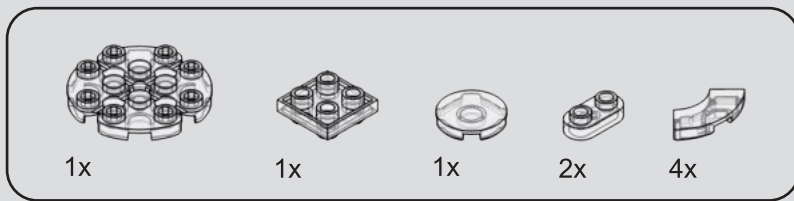

221

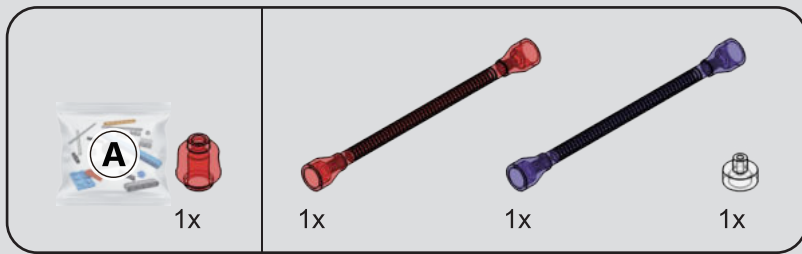
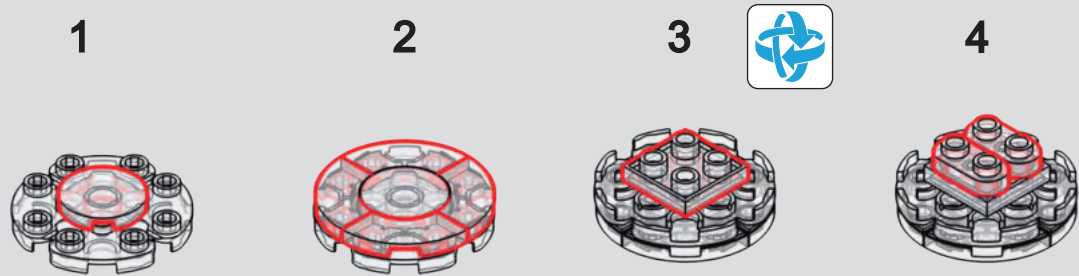

222

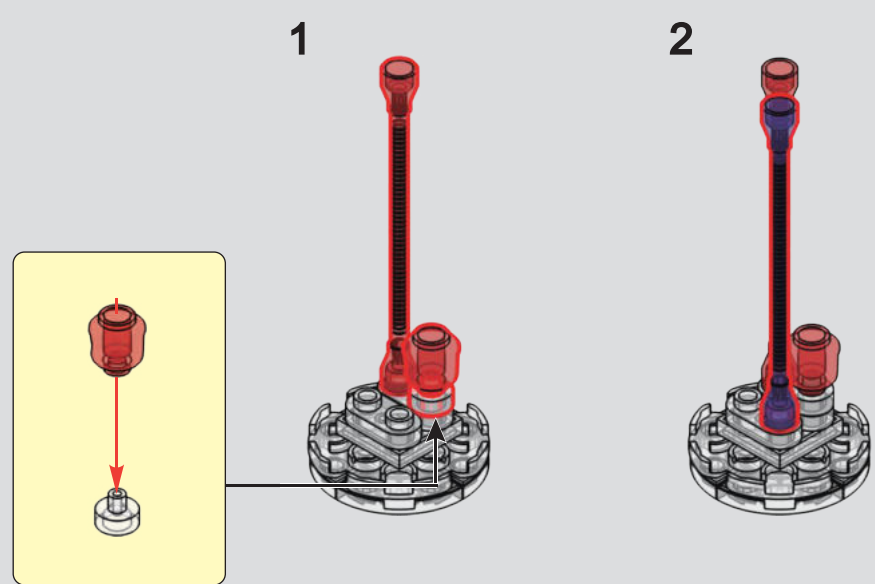

223



1

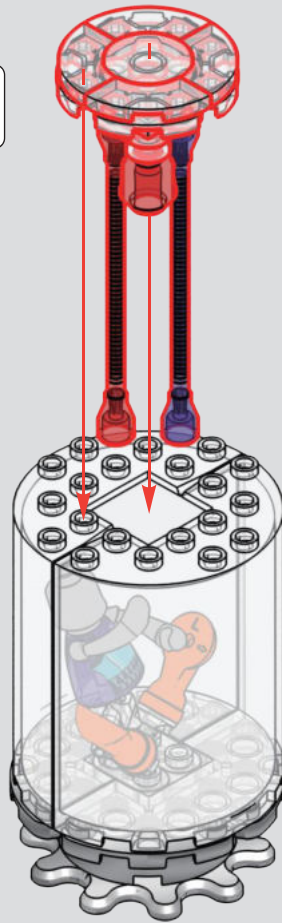

2

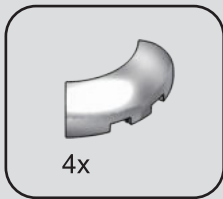
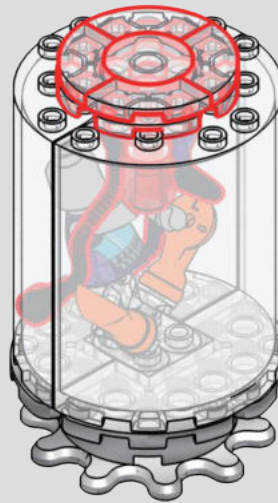

224



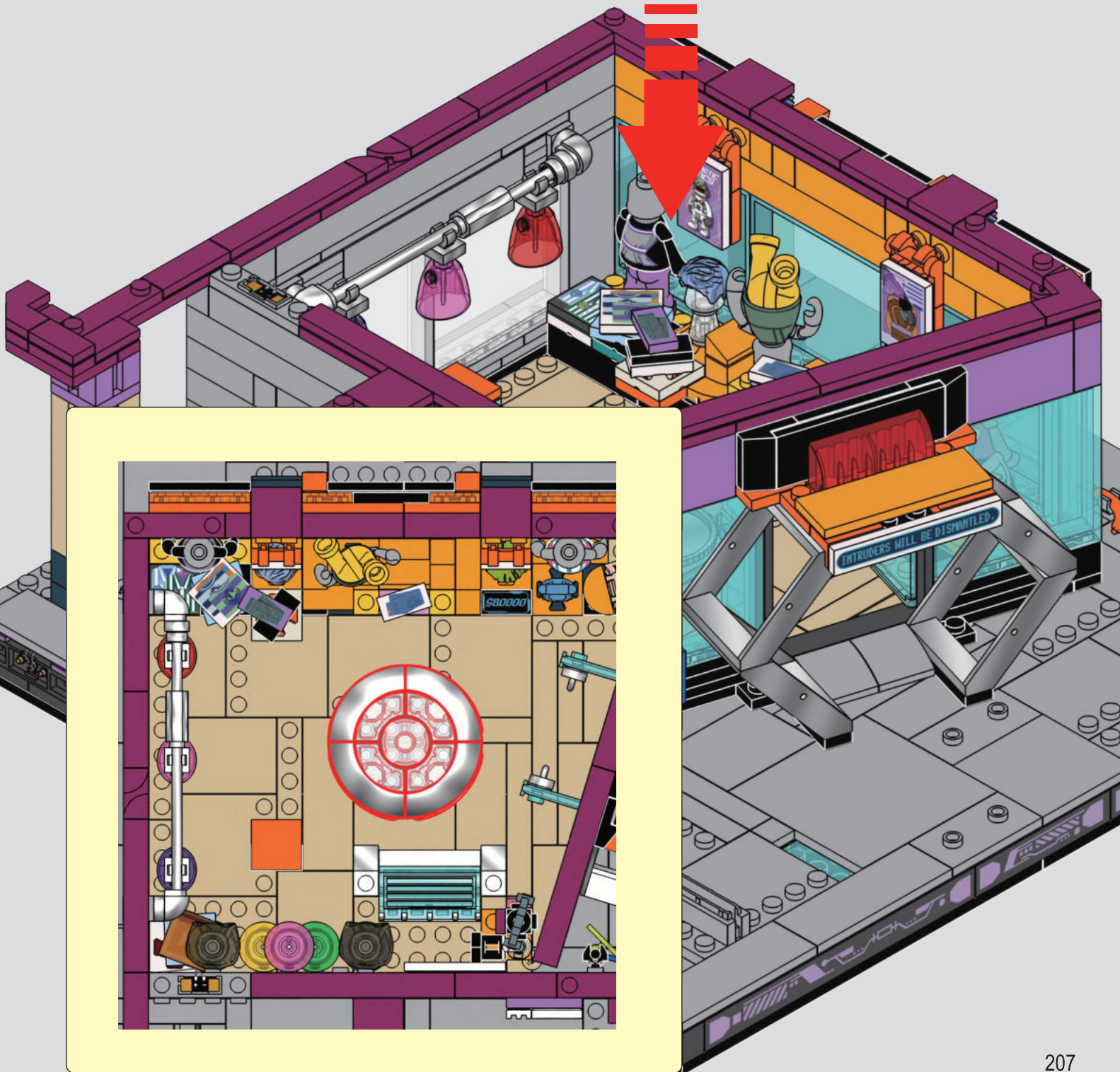

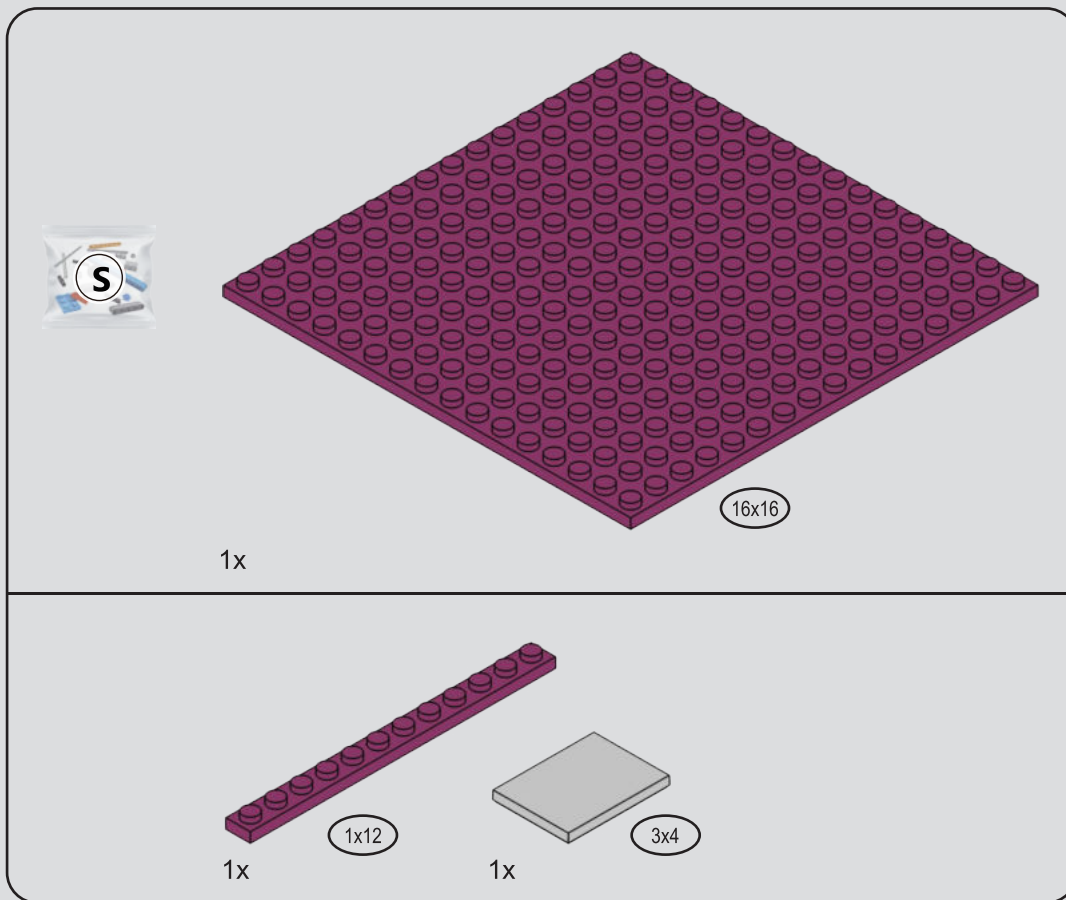

226

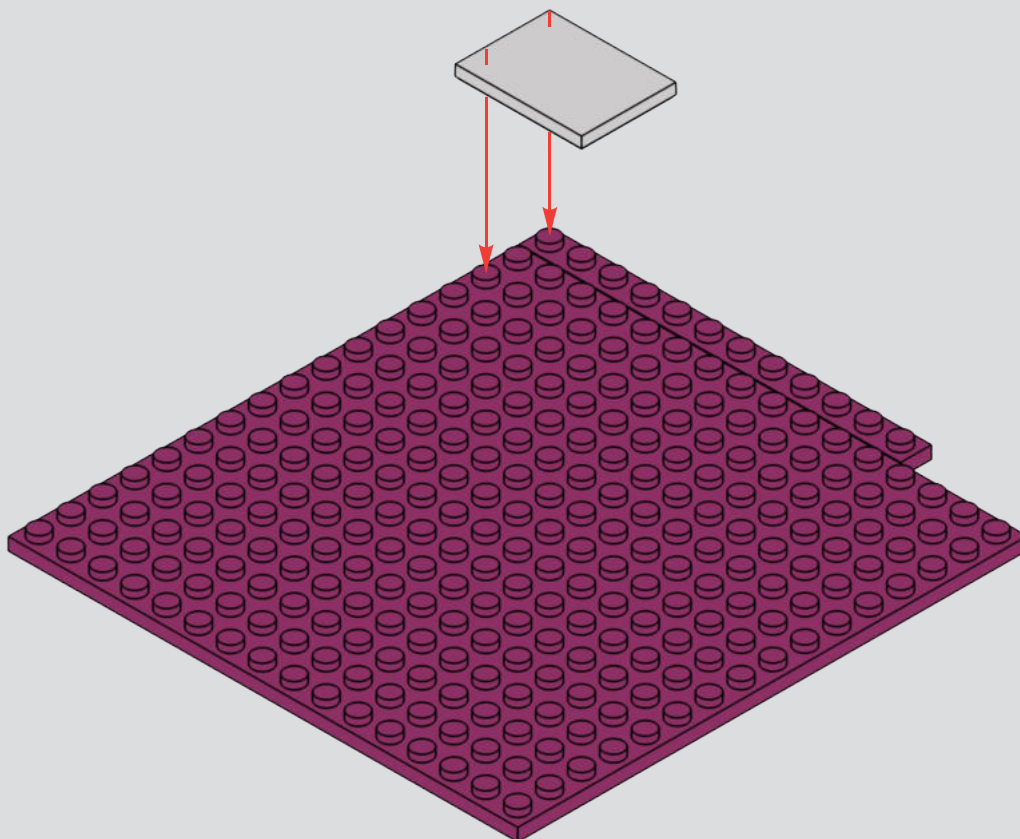

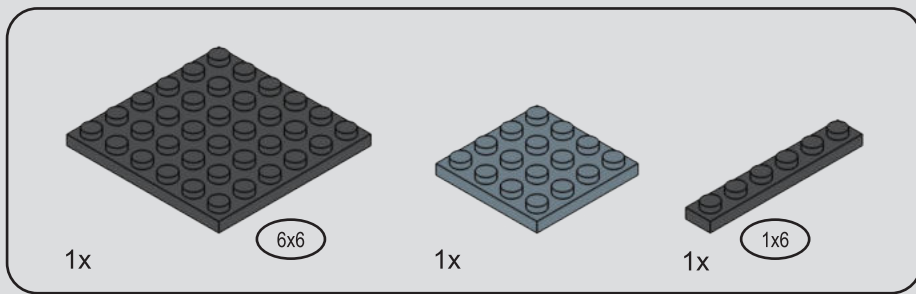

227

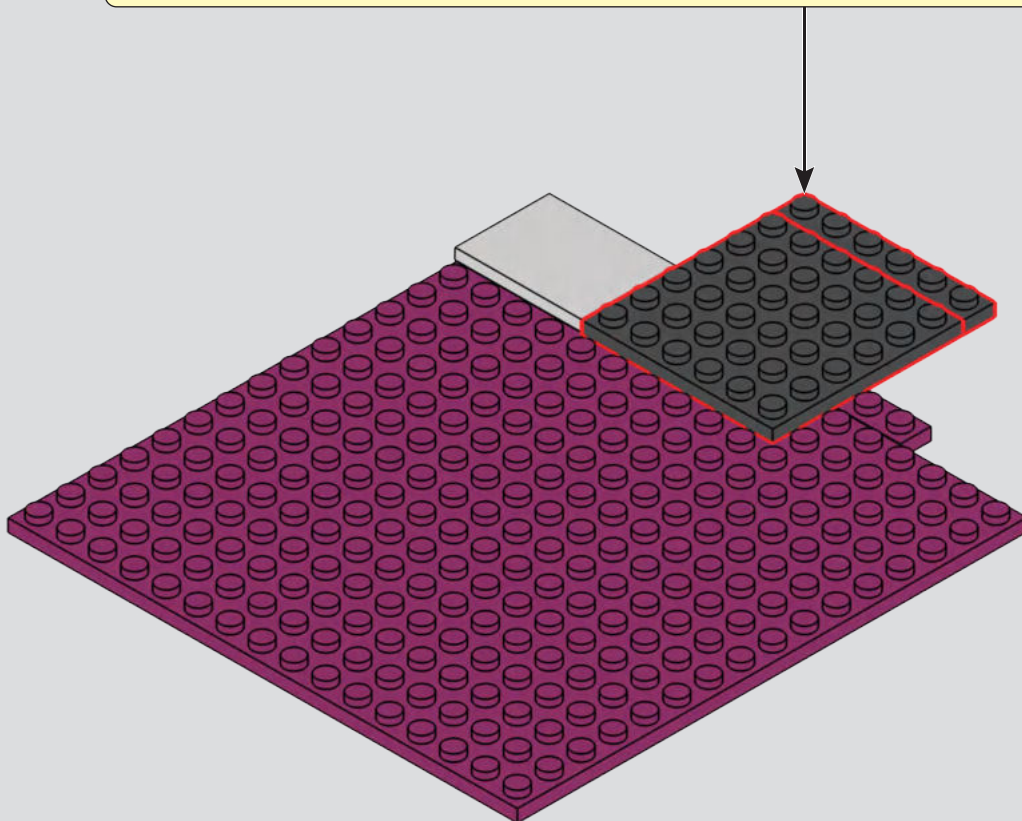
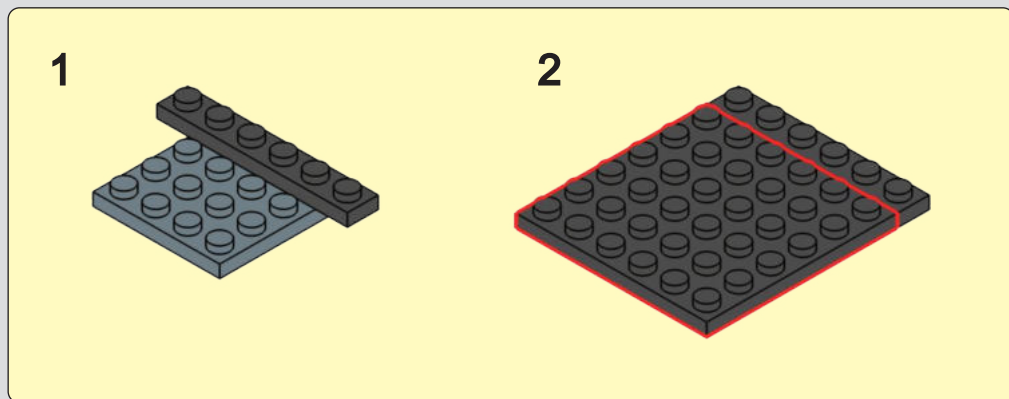

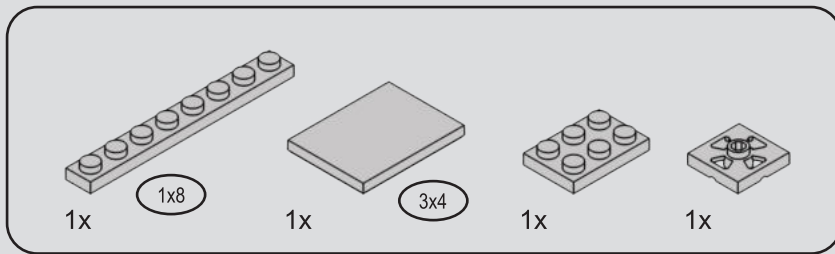

228

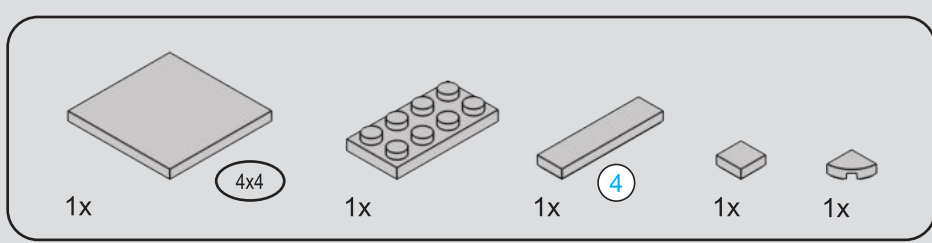
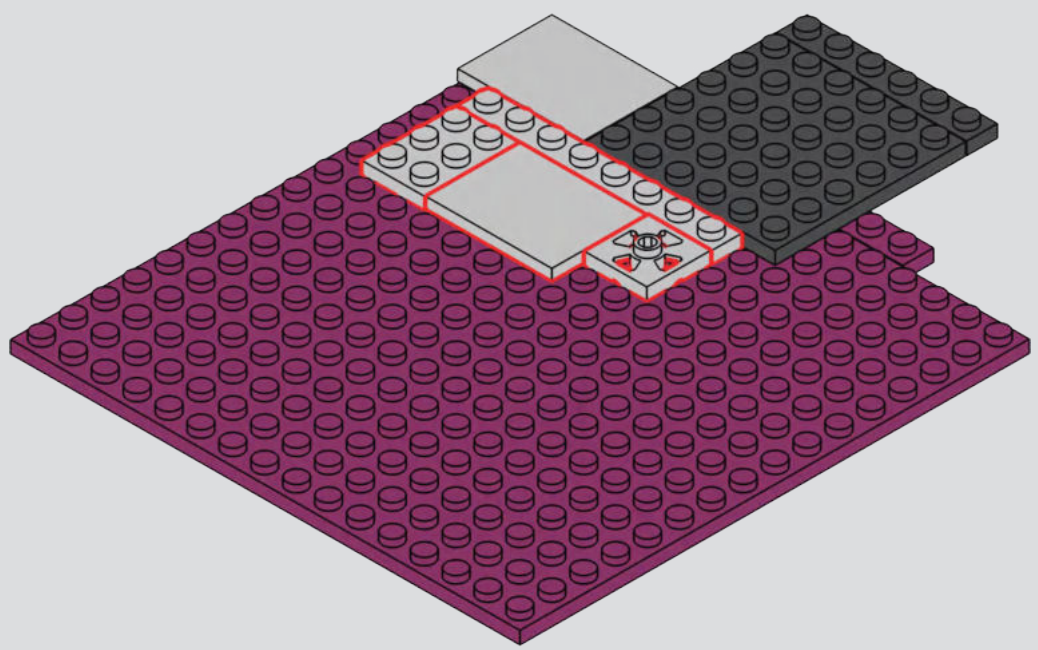

229

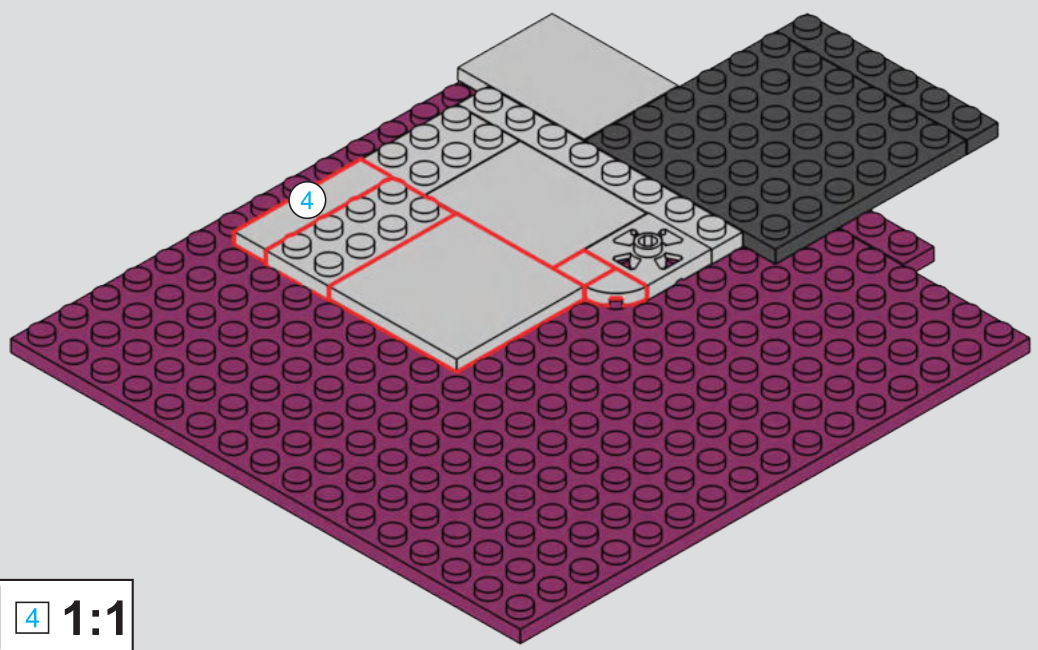

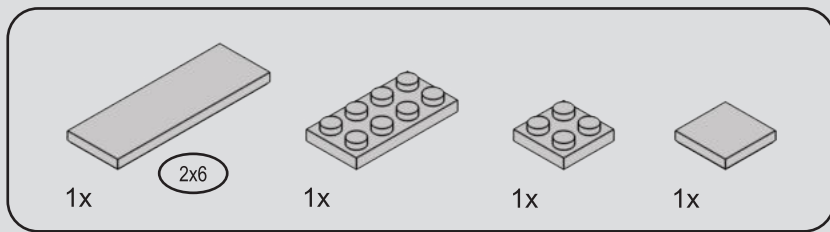

230

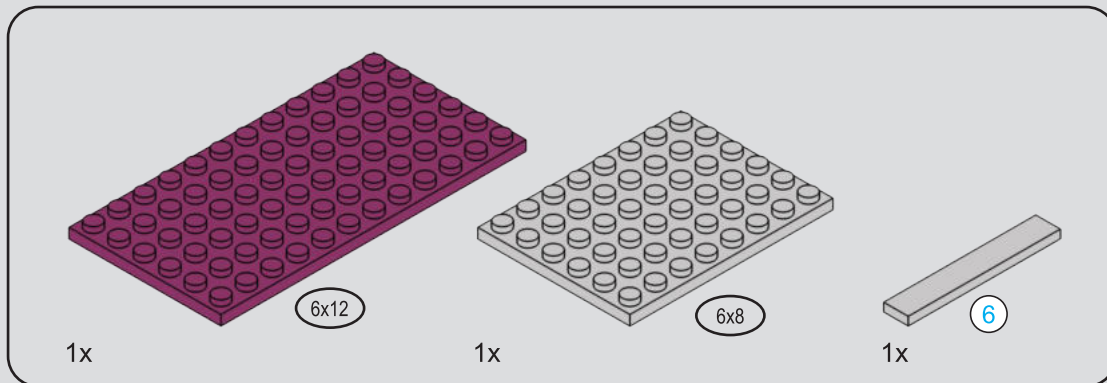
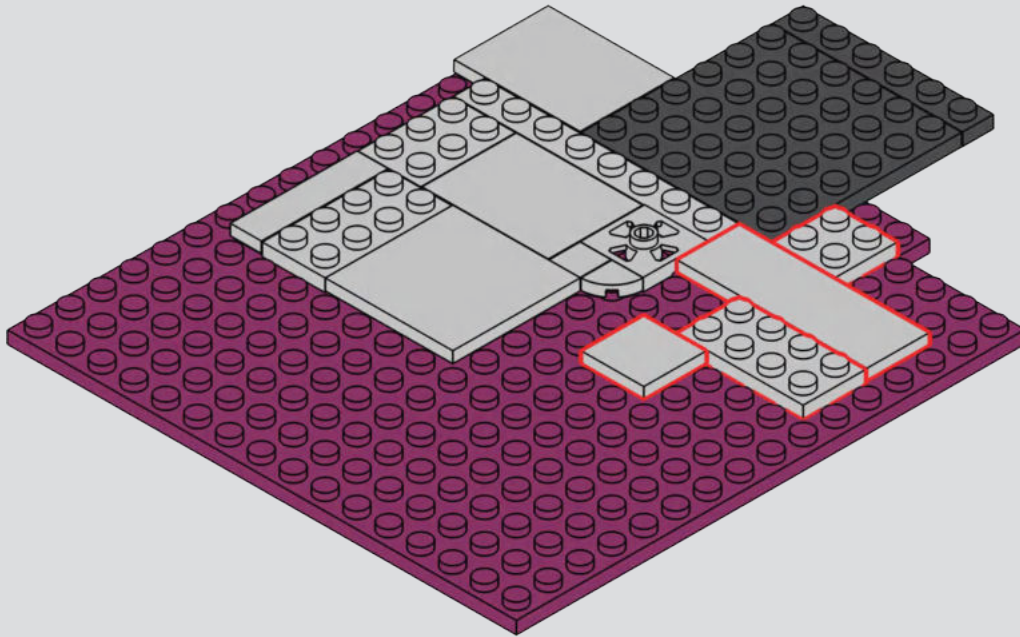

231

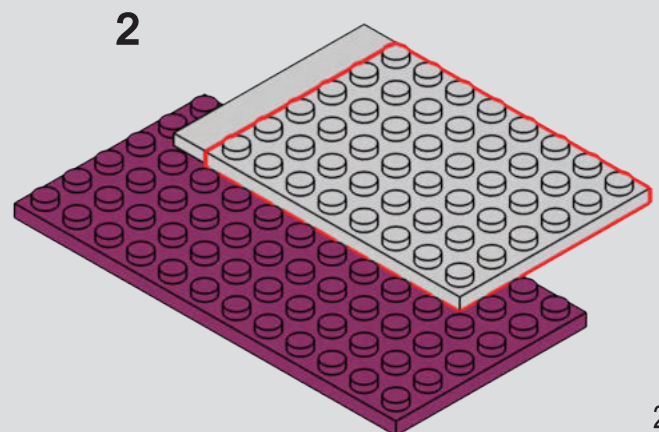
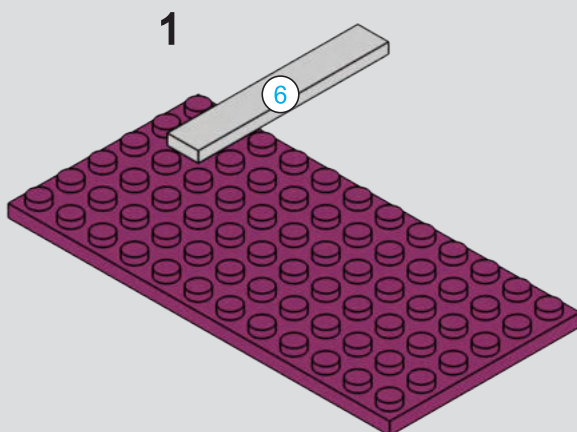

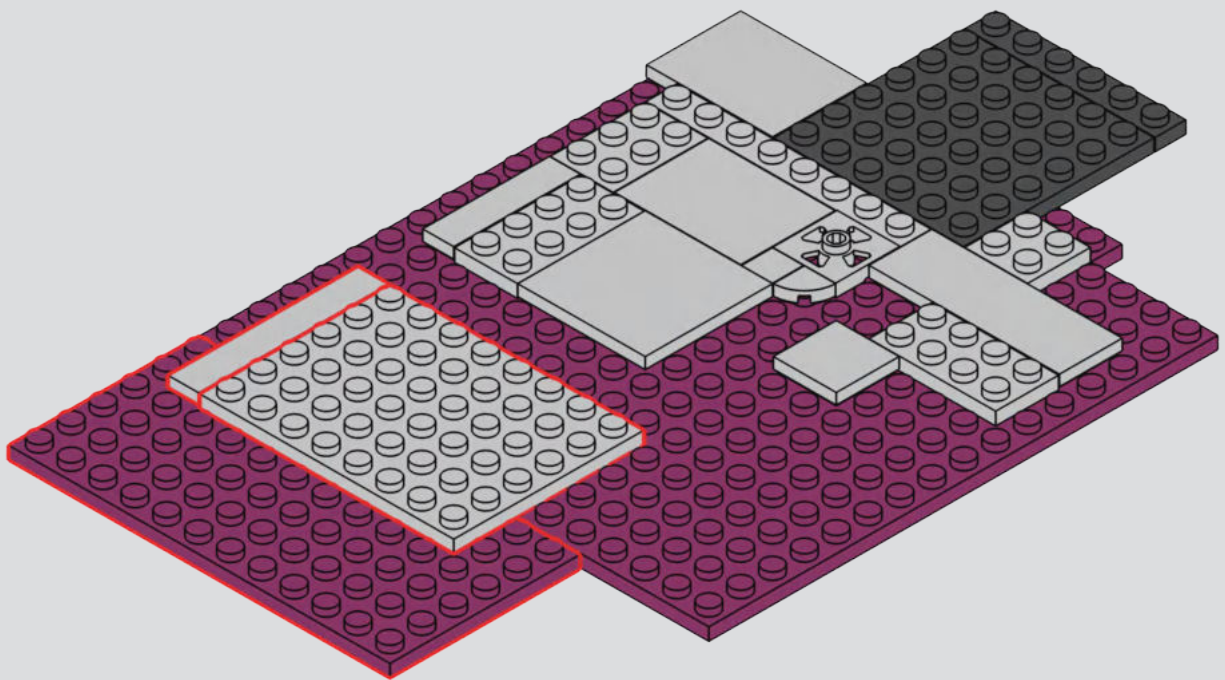

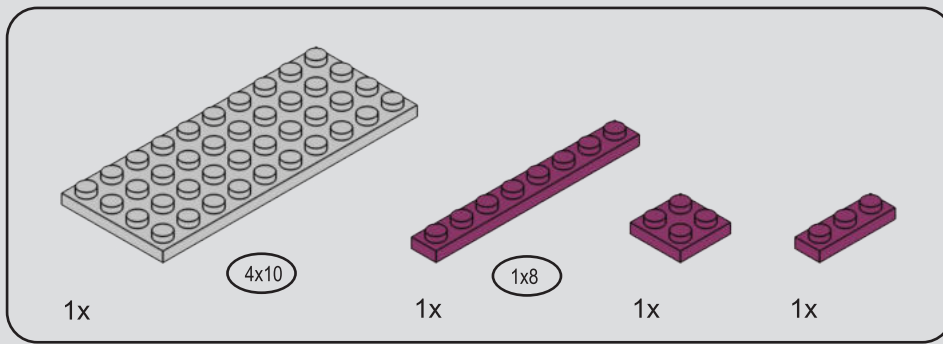

233

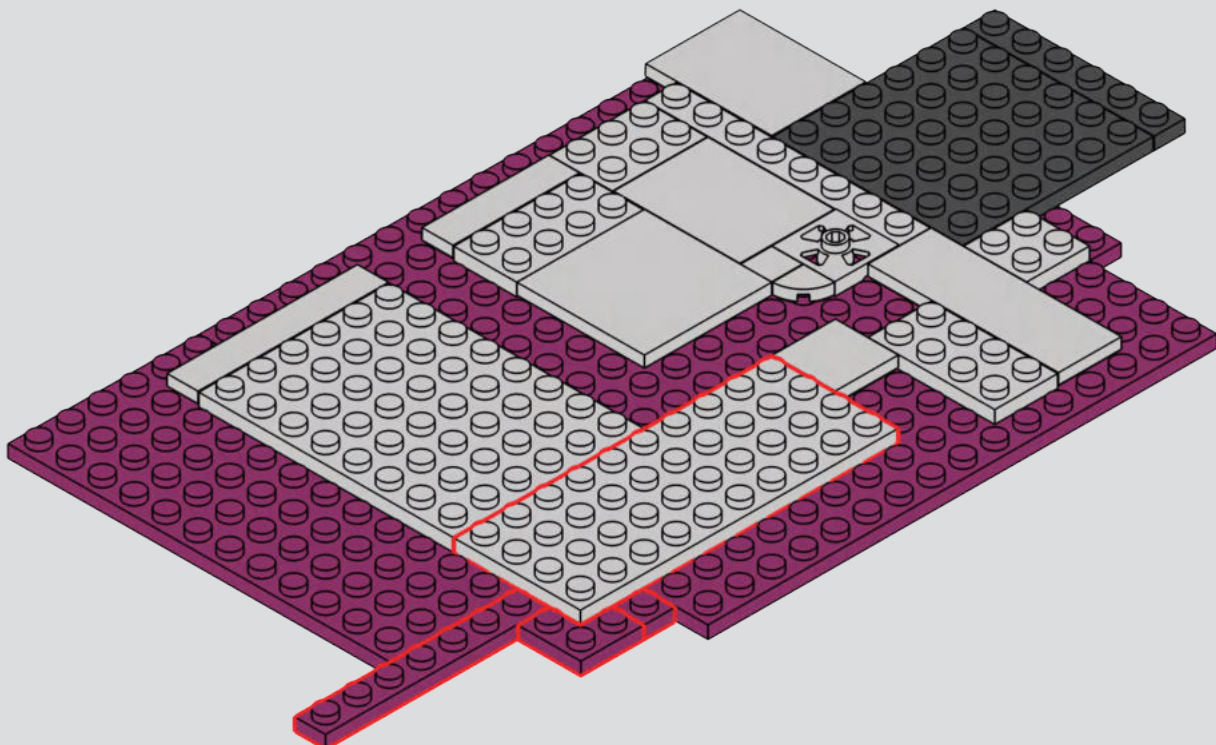
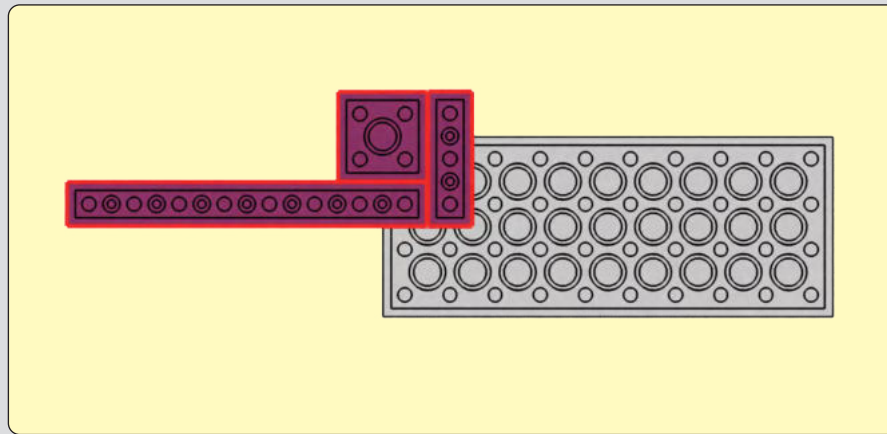

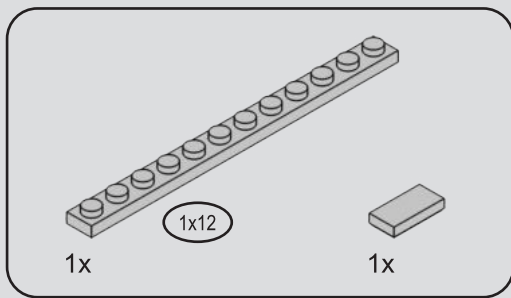

234

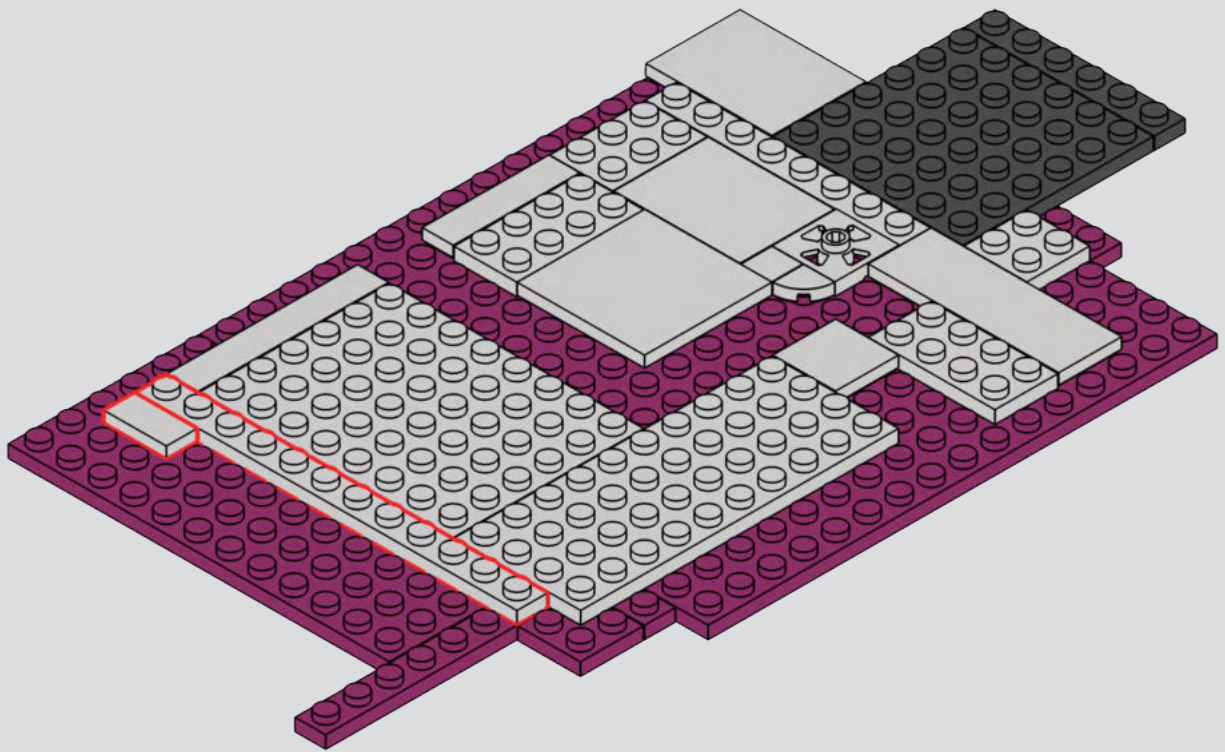

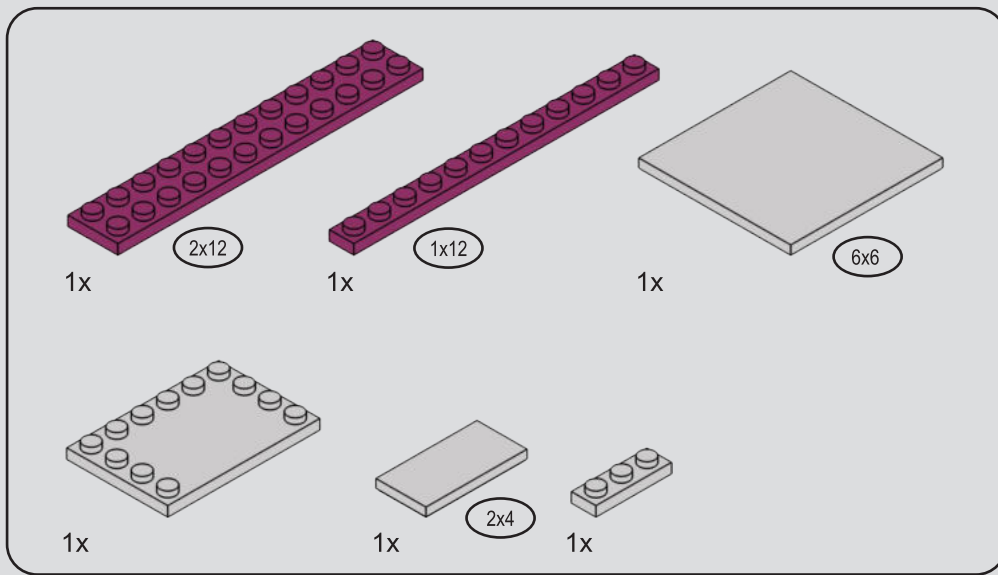

235

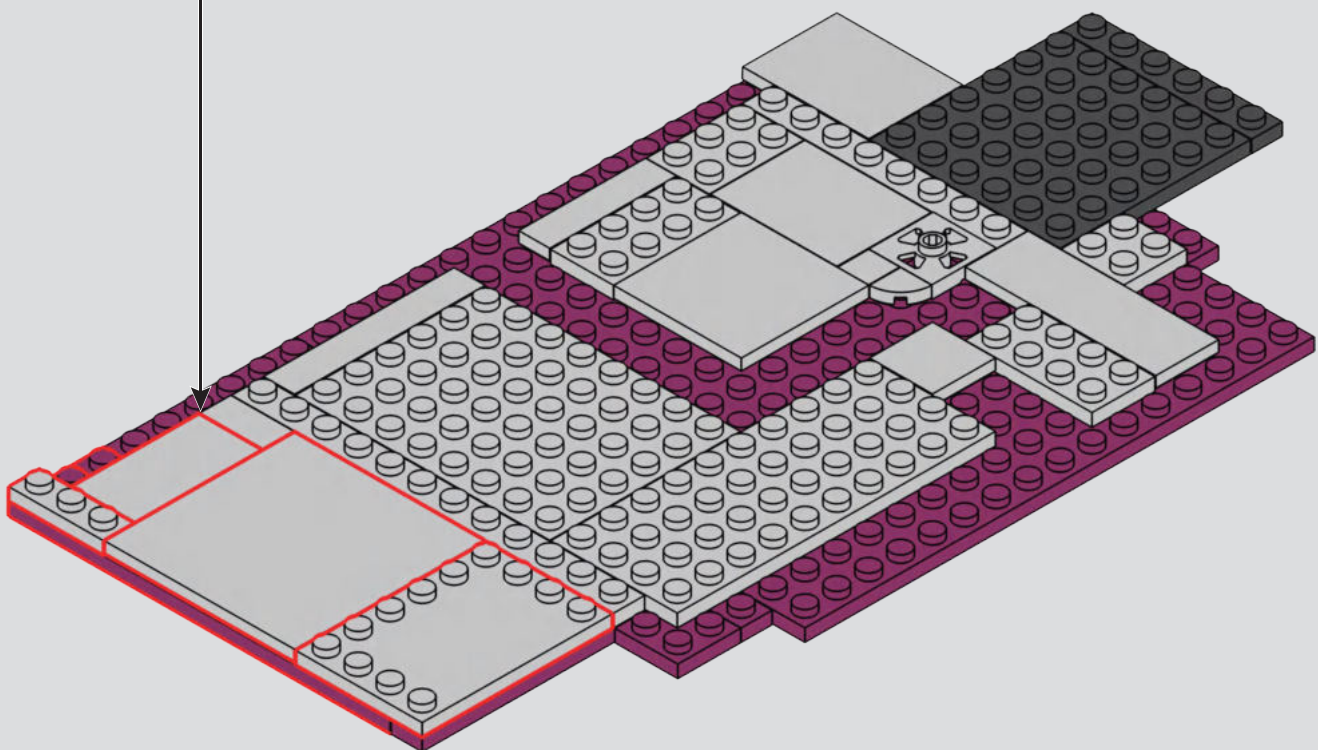
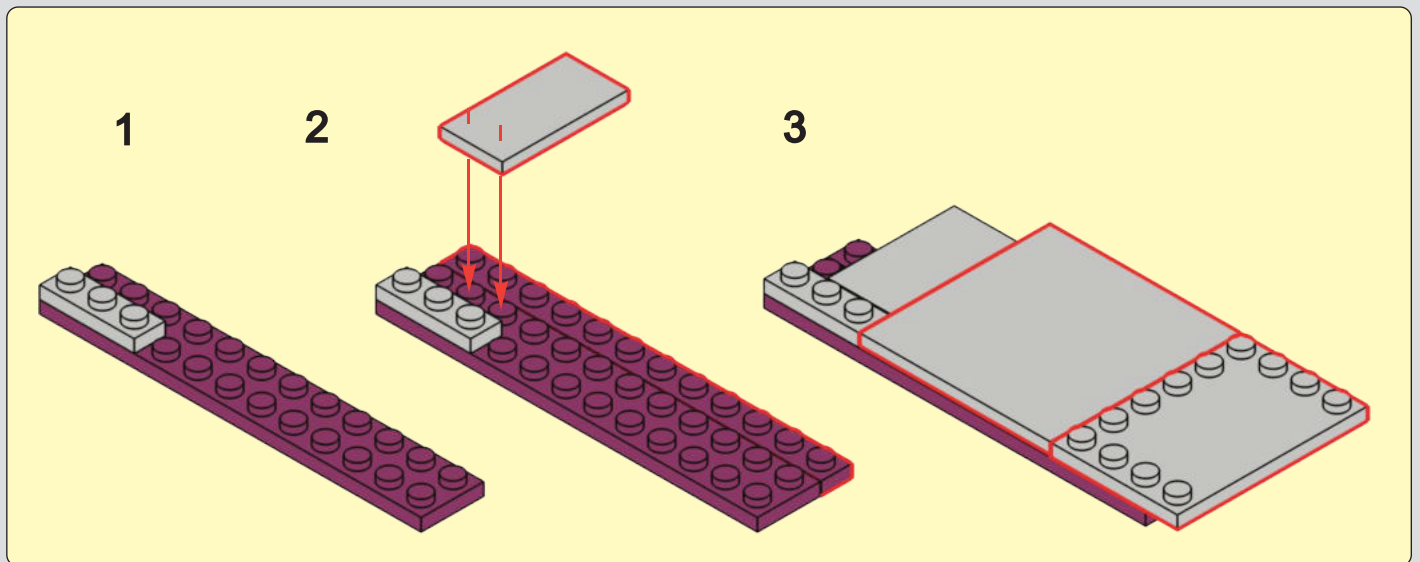

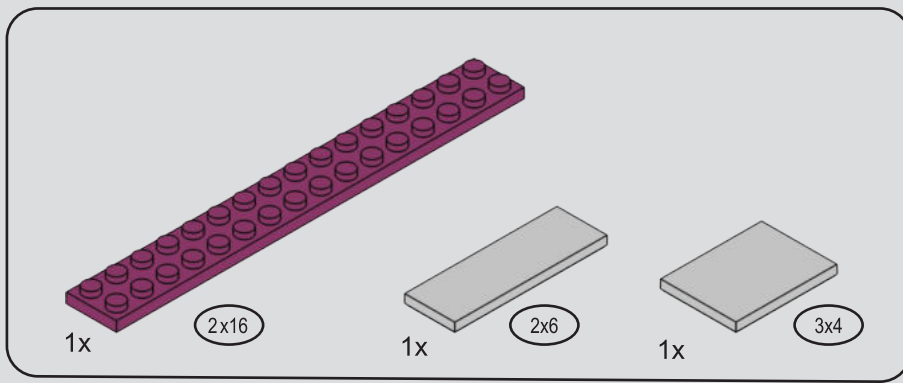

236

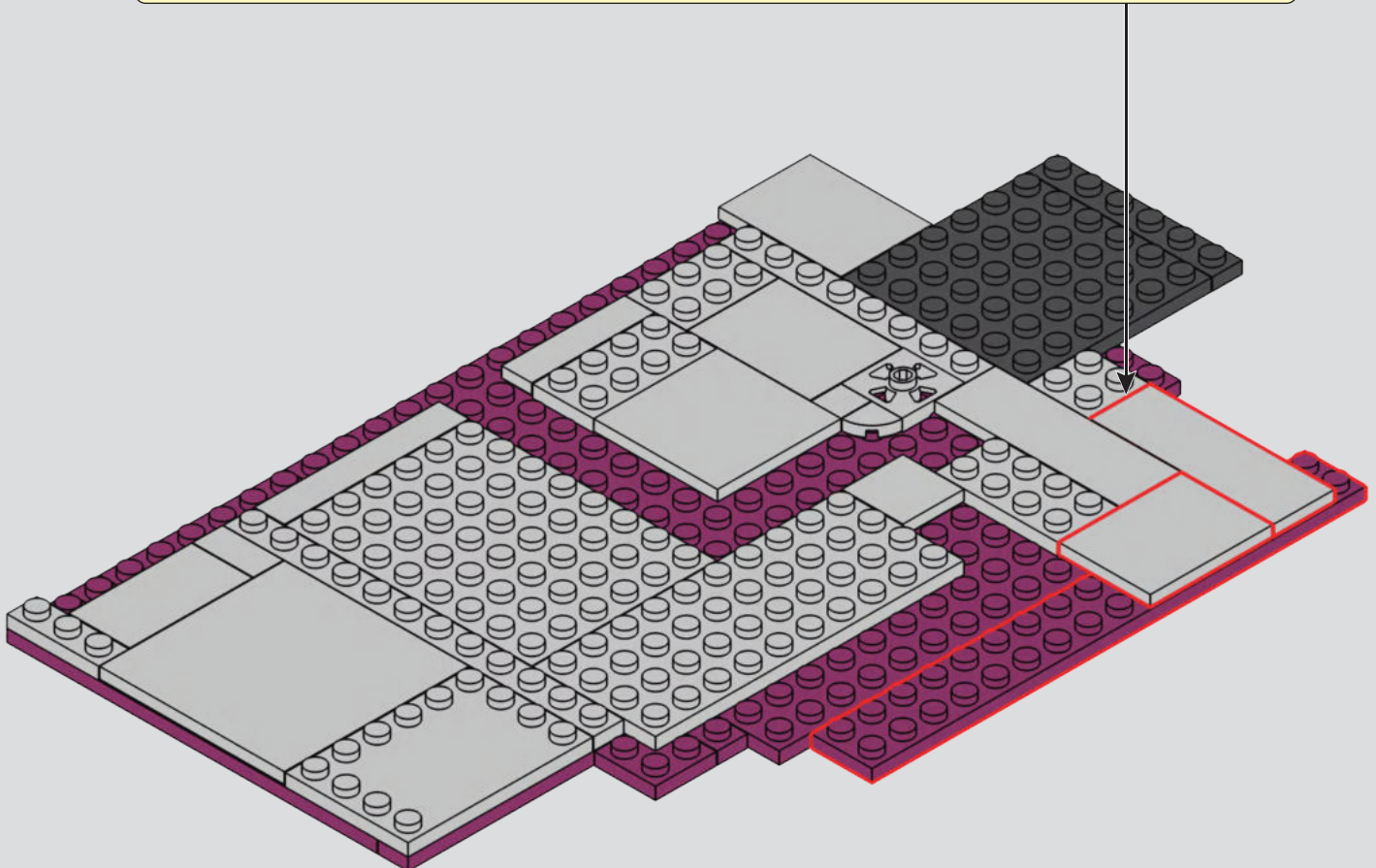
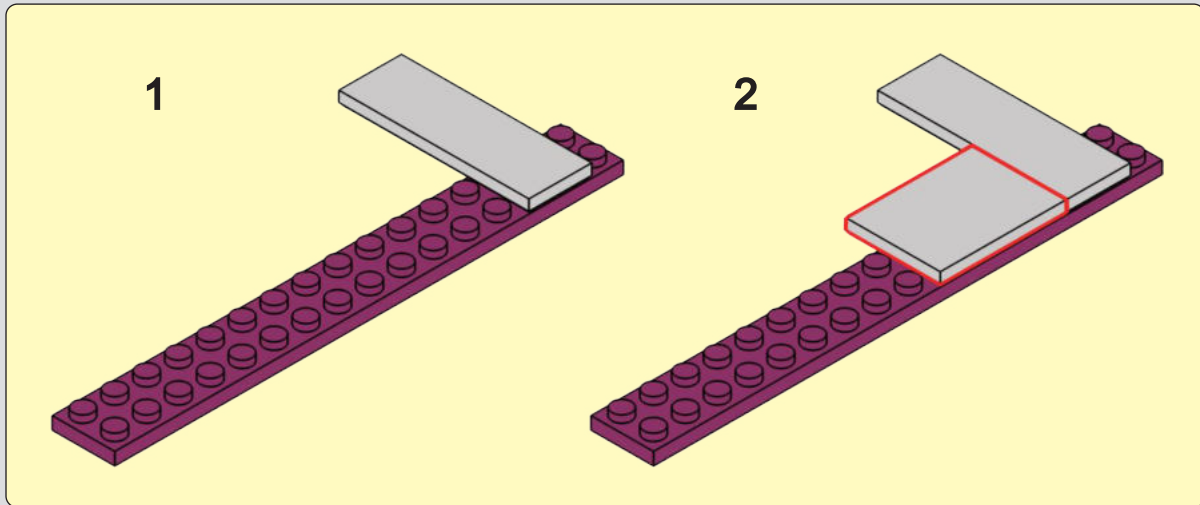

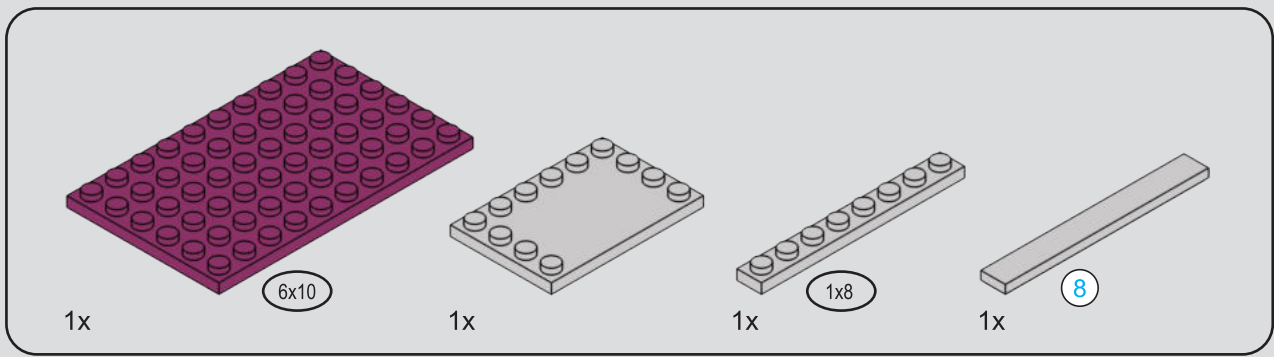

237

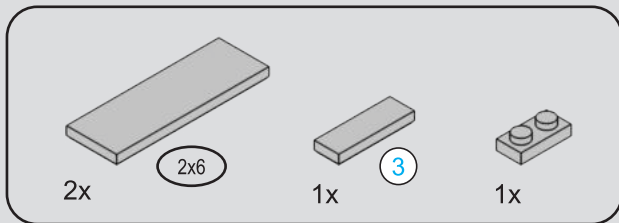
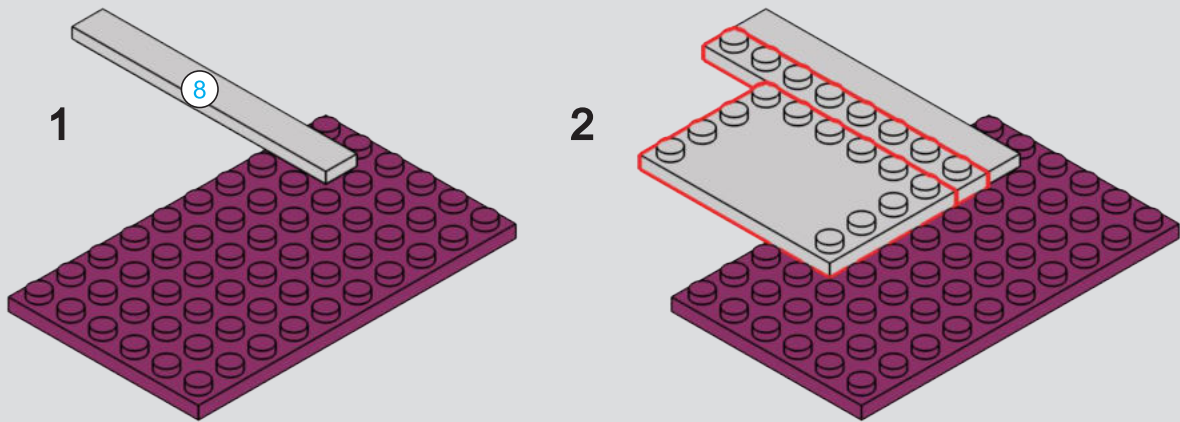

238

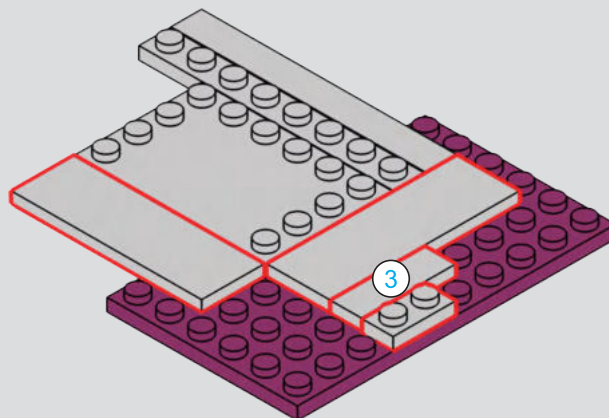

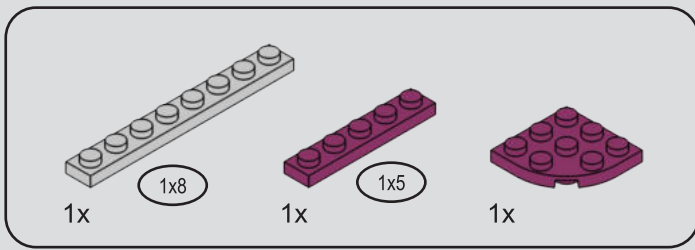

239

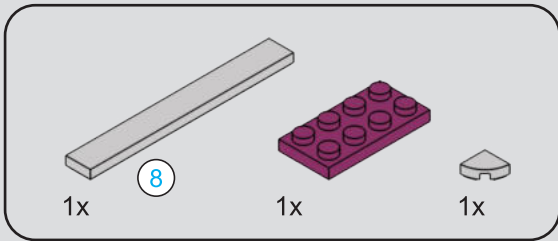
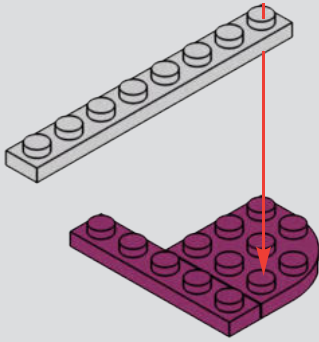

240

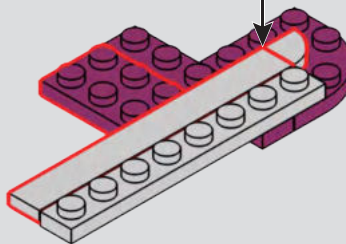
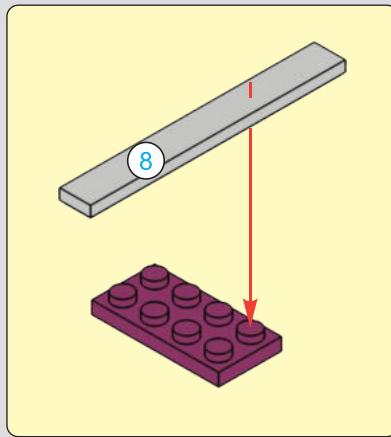

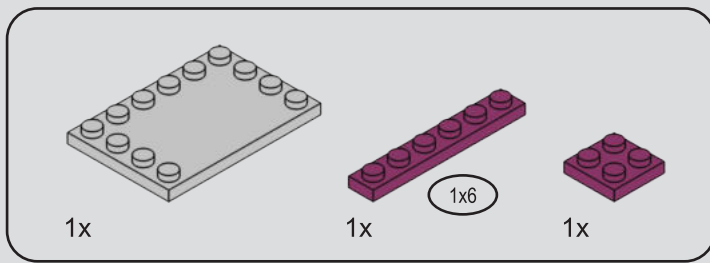

241

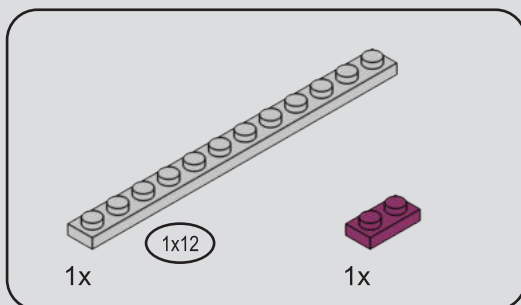
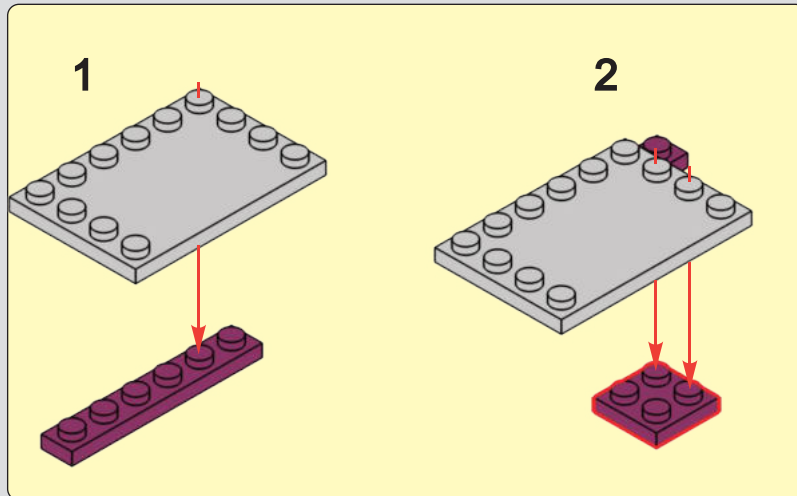

242

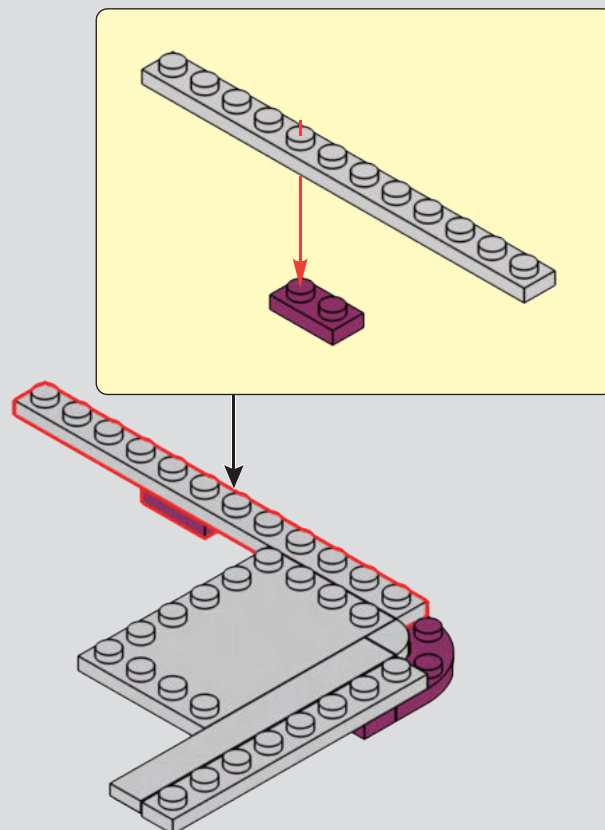

243

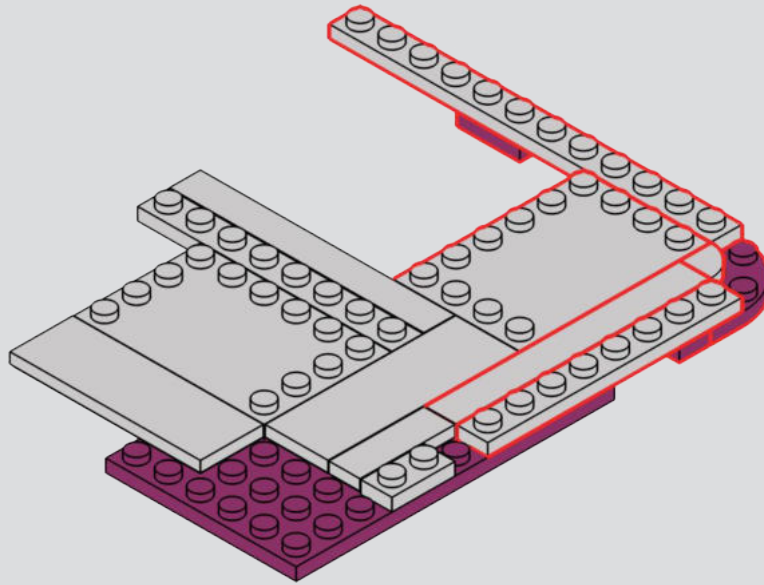

244

1

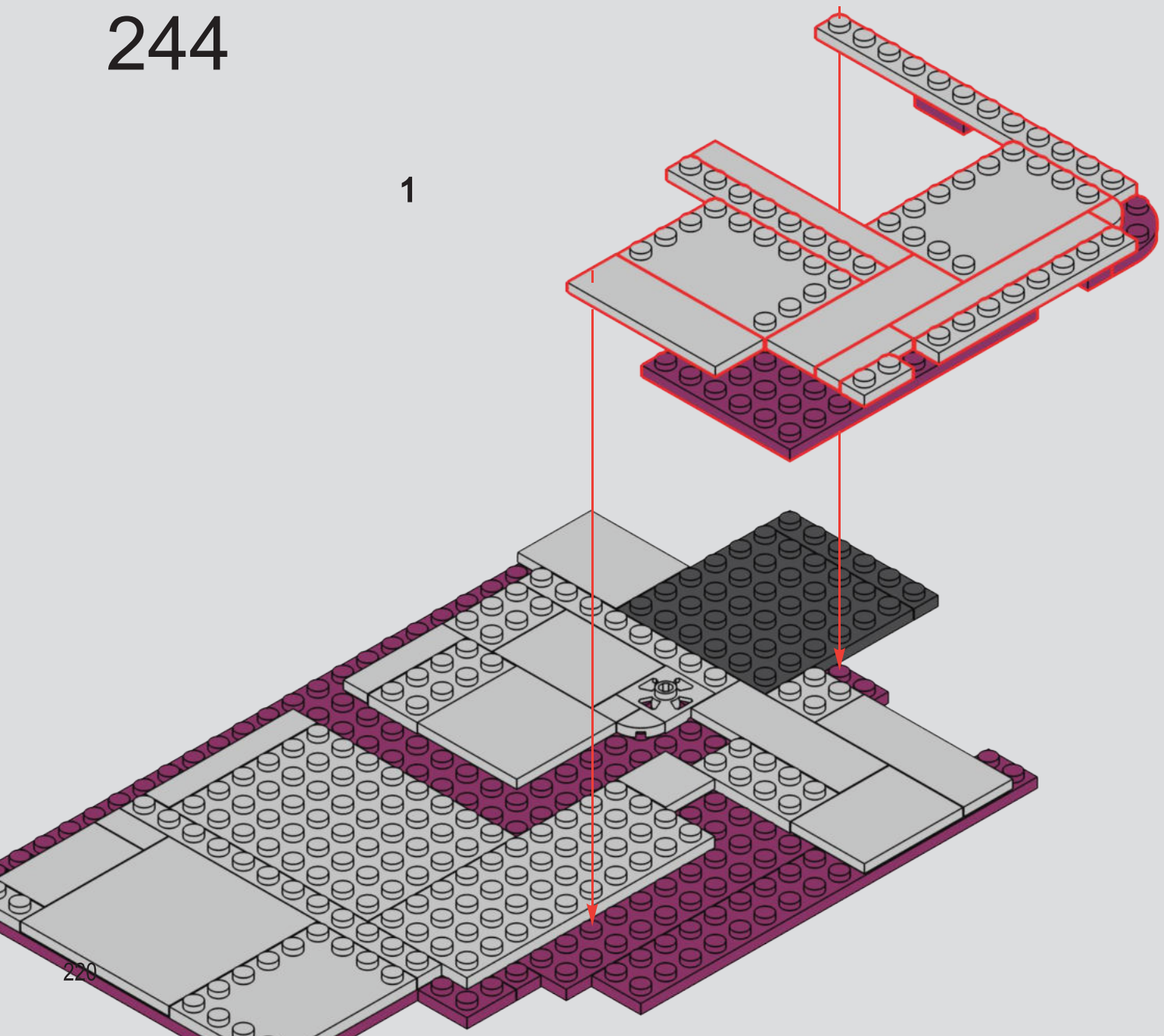

2

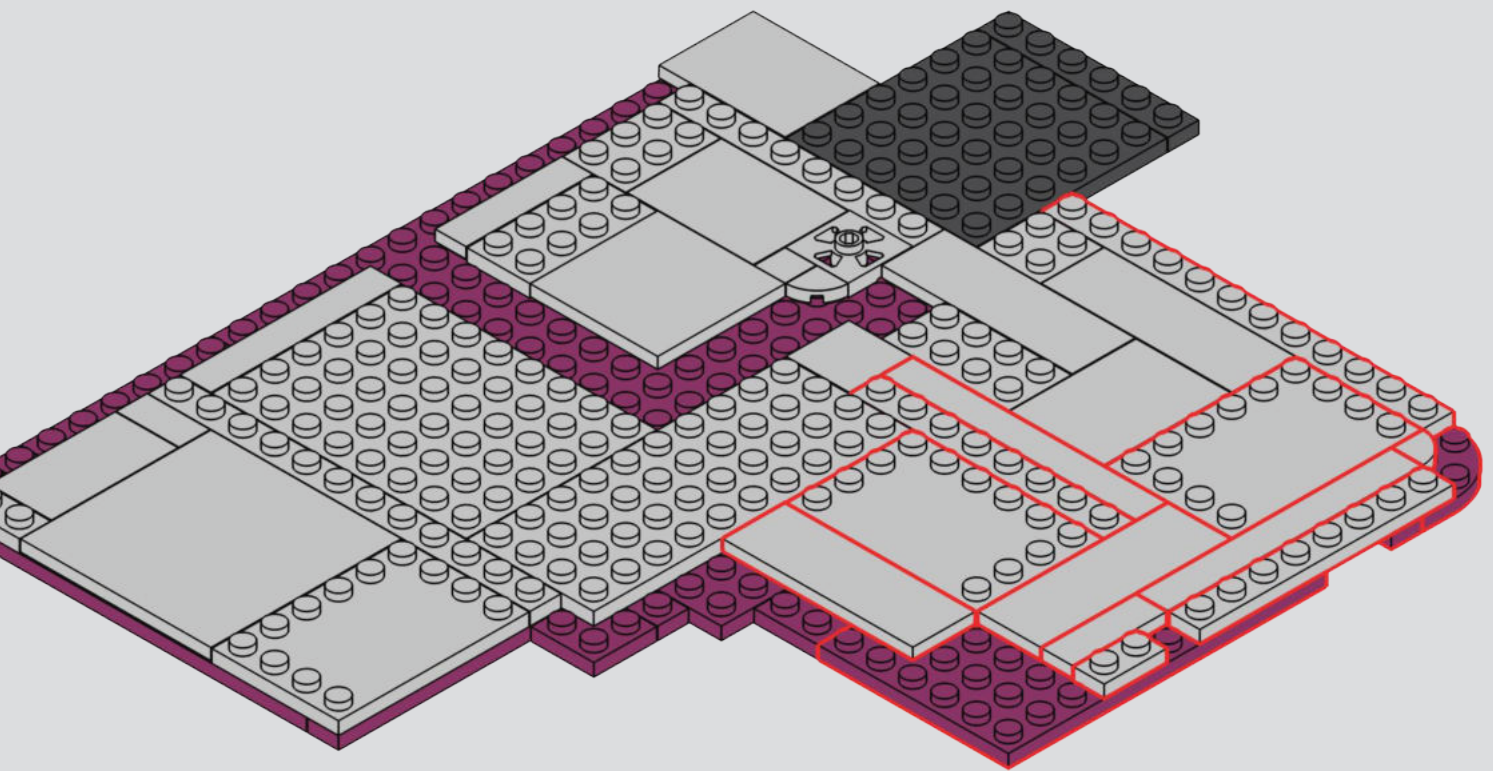

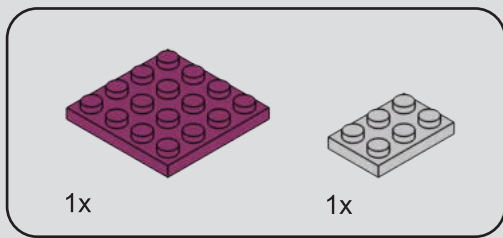

245

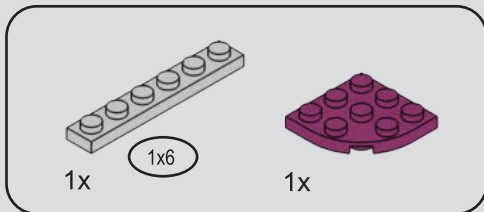
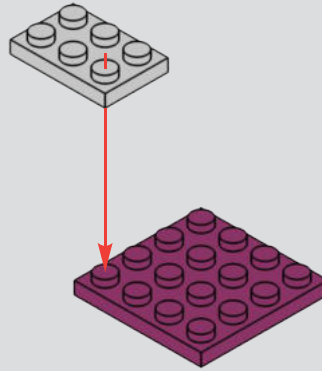

246

1

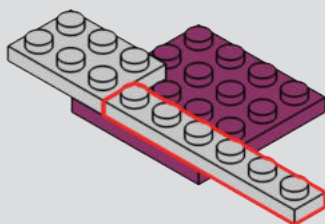

2

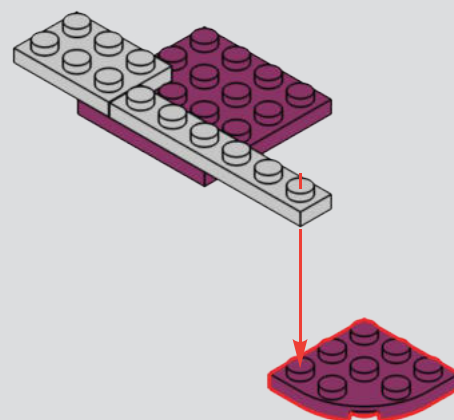

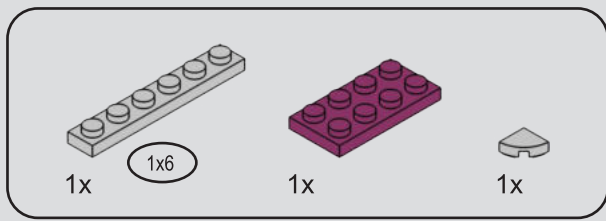

247

1

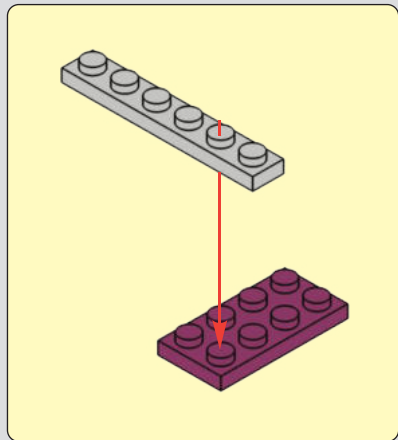

2

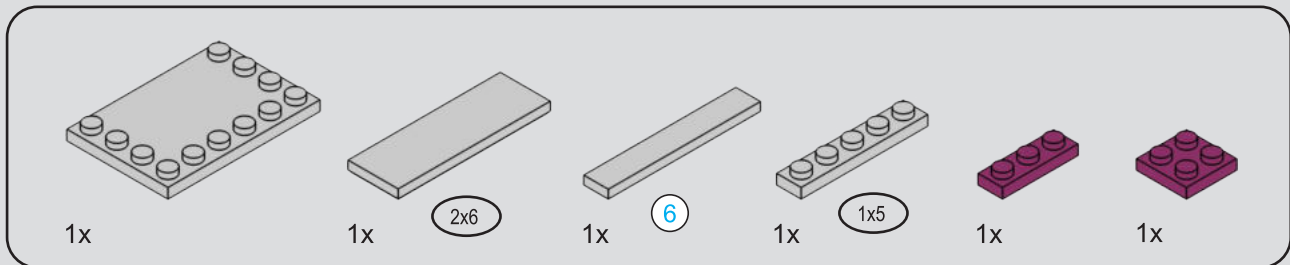
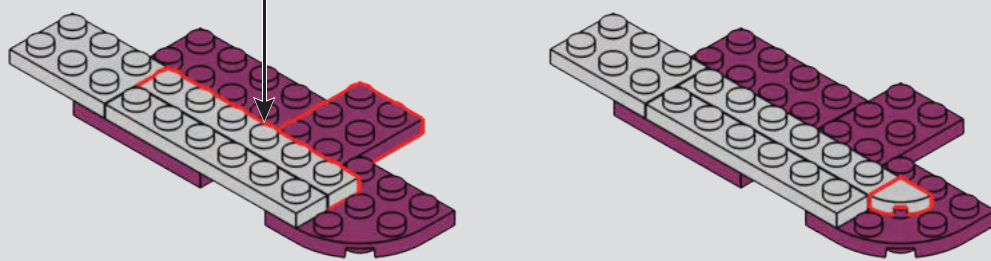

248

1

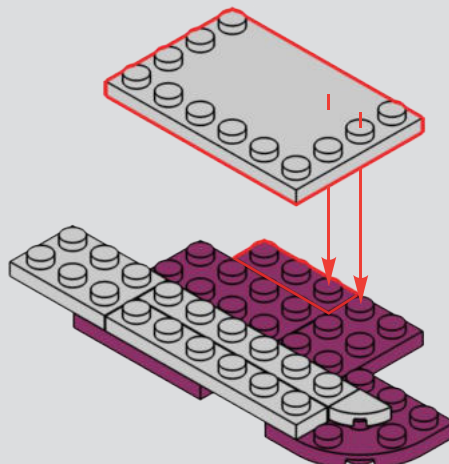

2

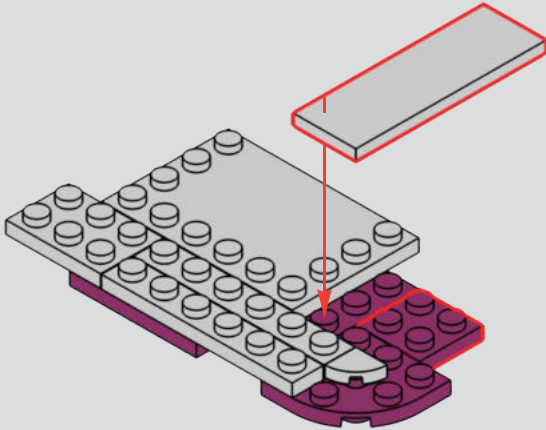

3

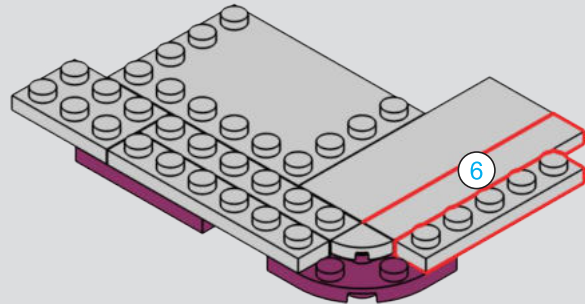

249

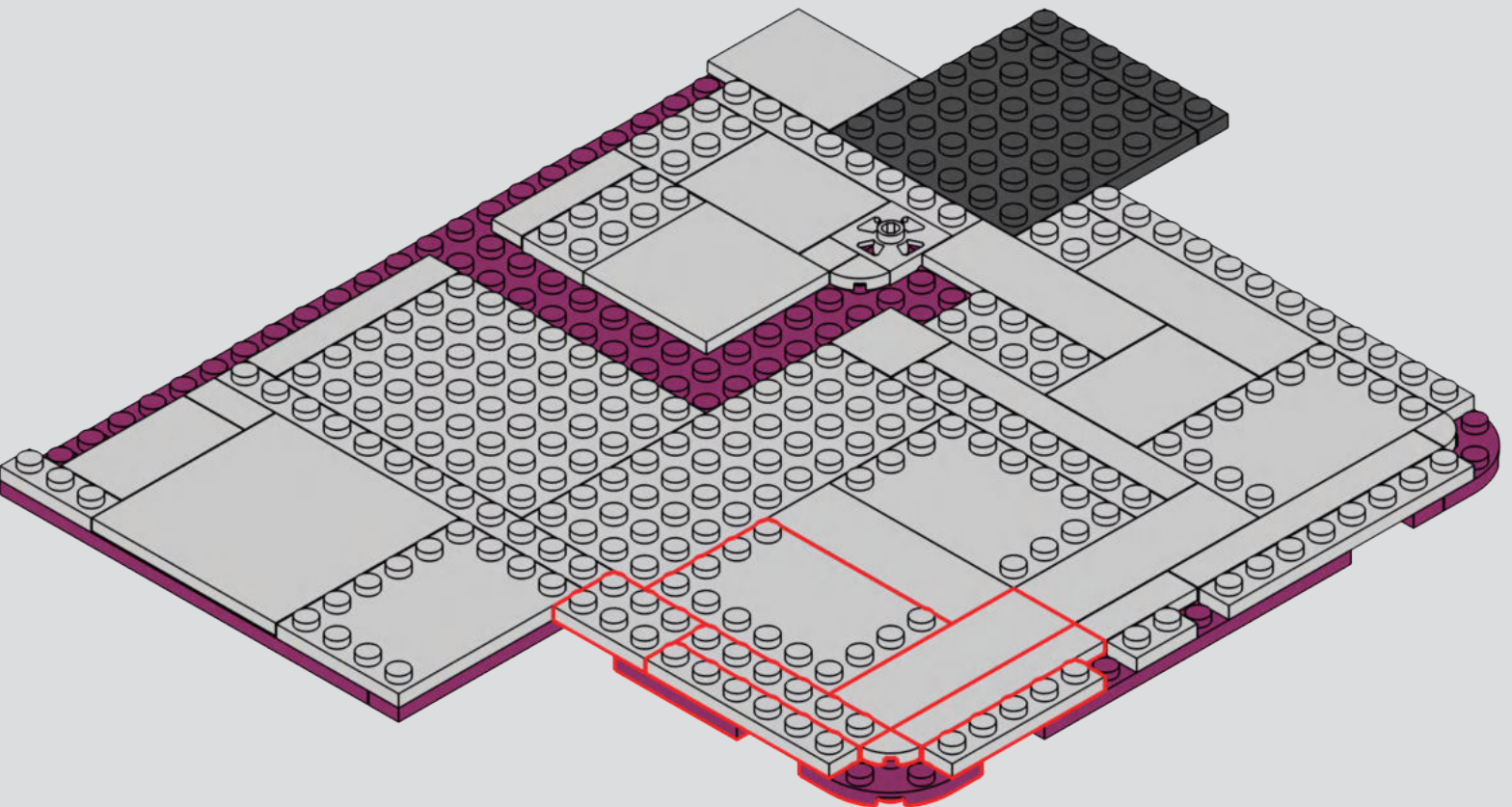



6x

250

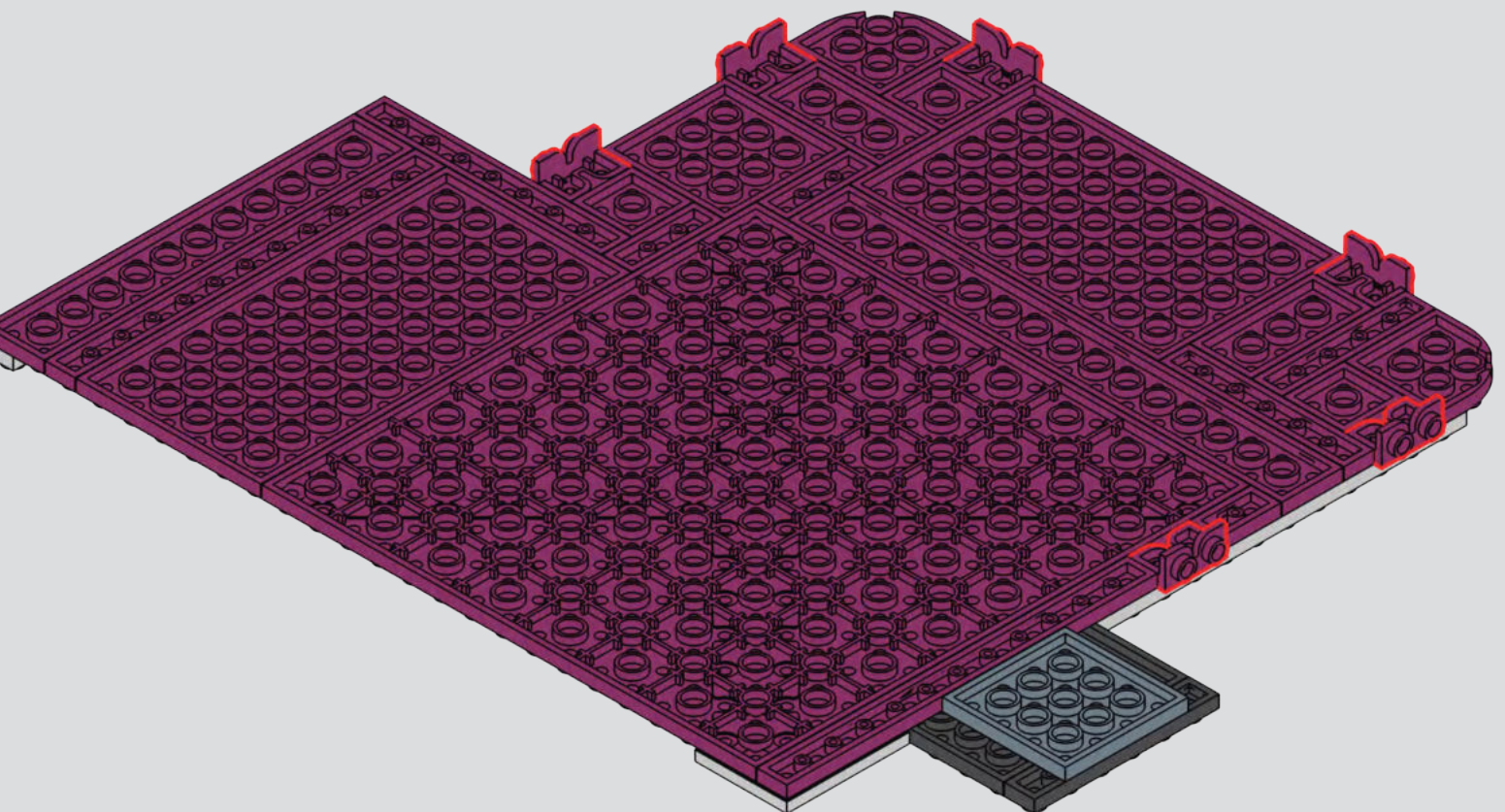
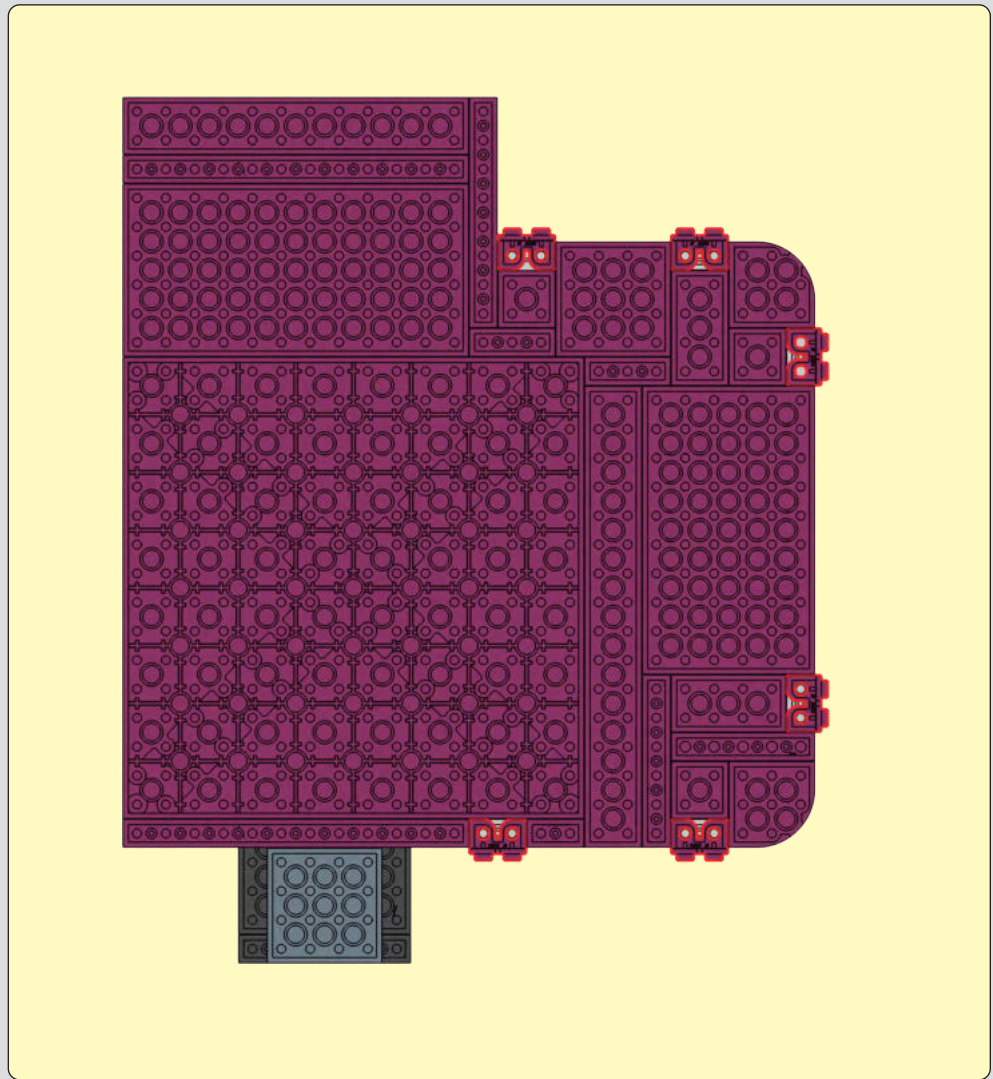

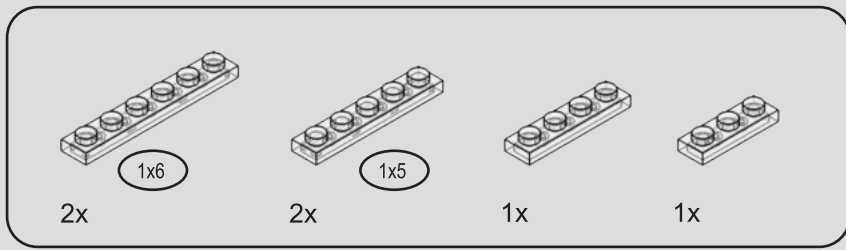

251

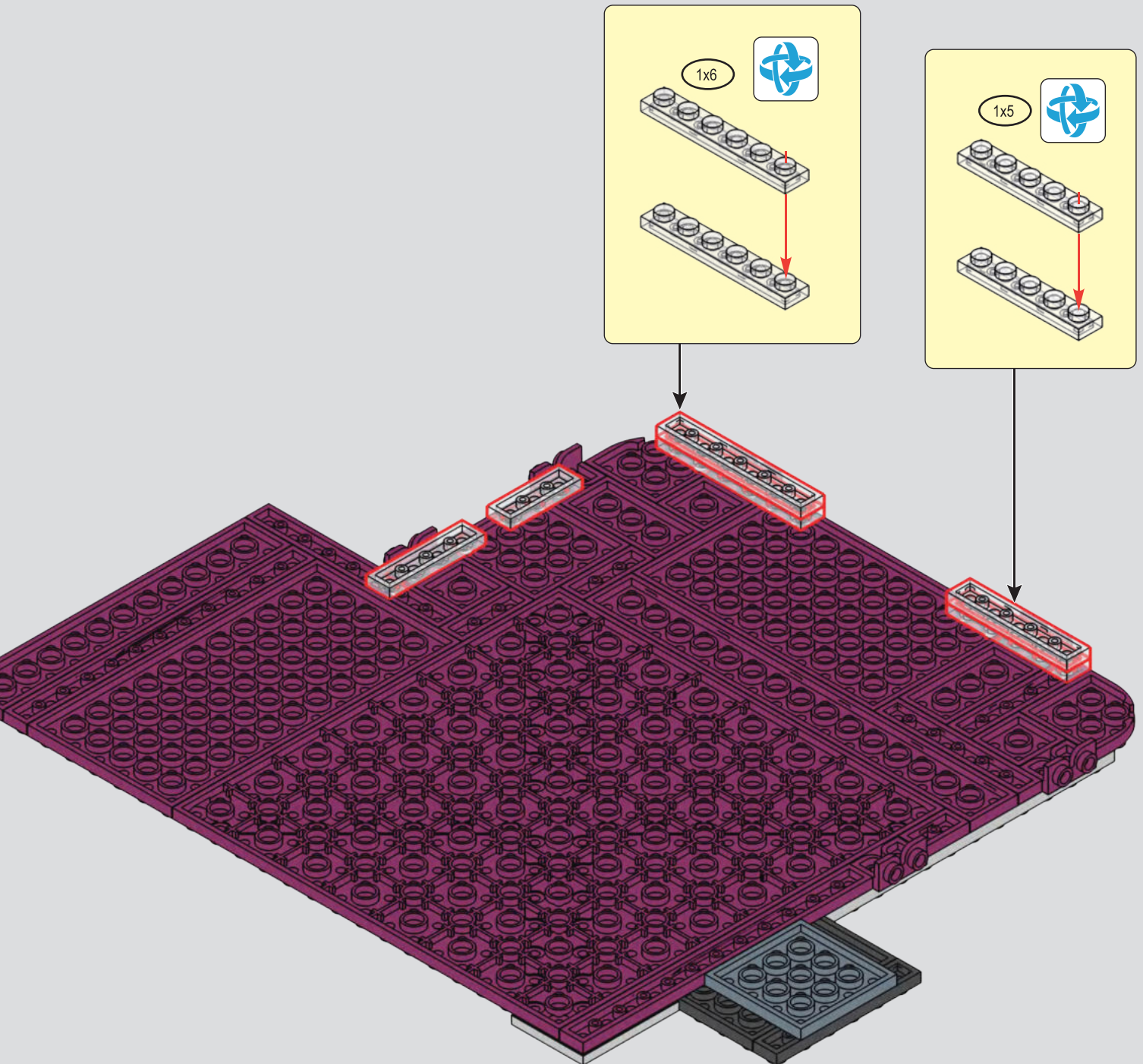

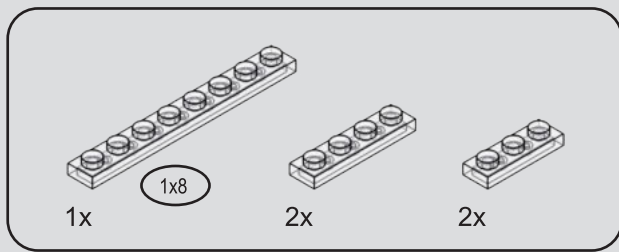

252

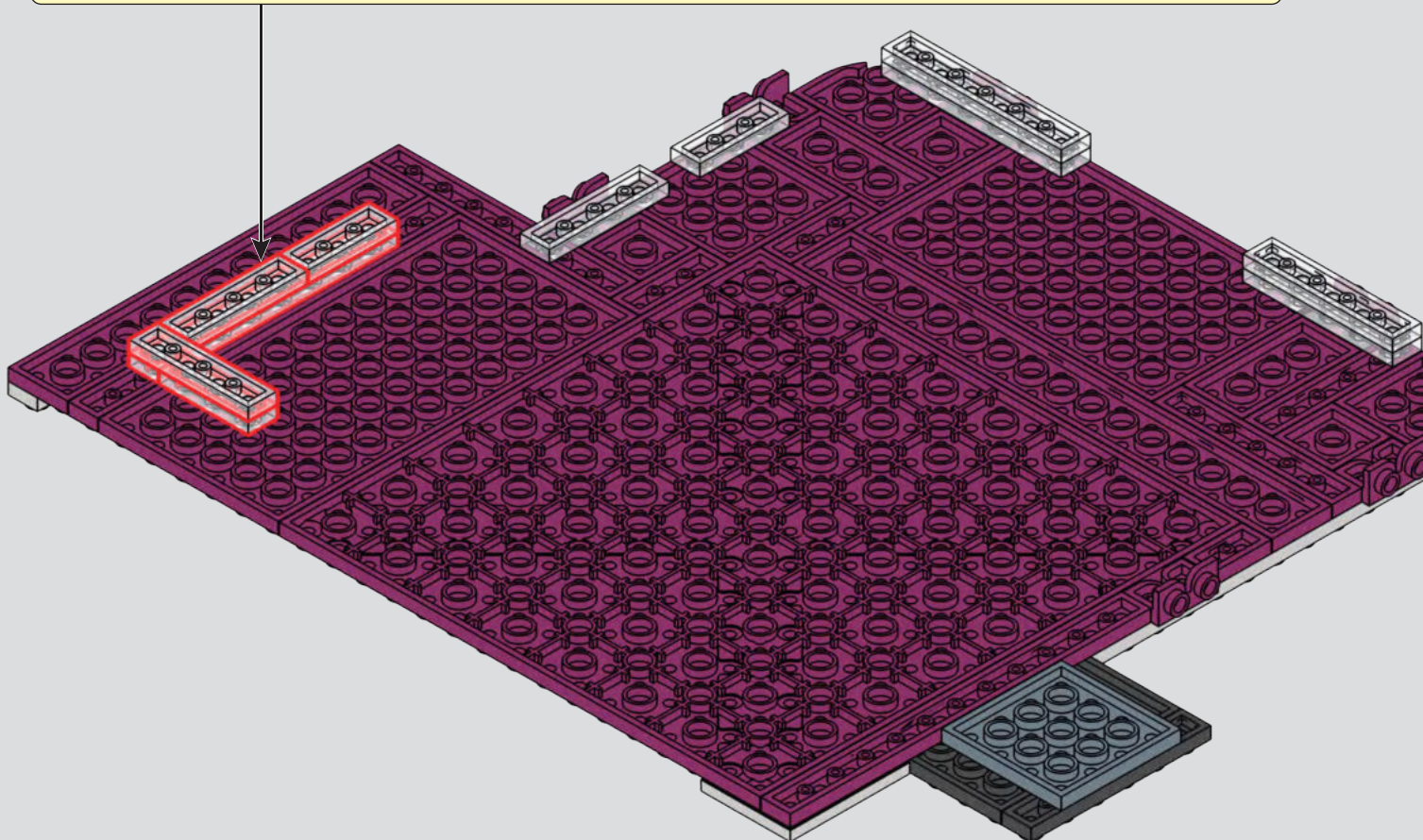
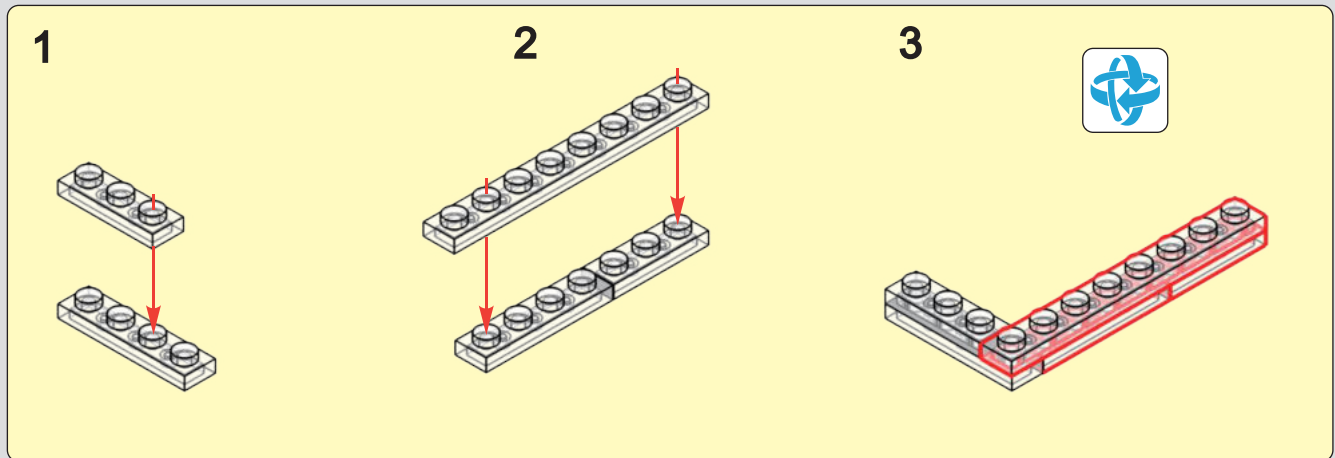

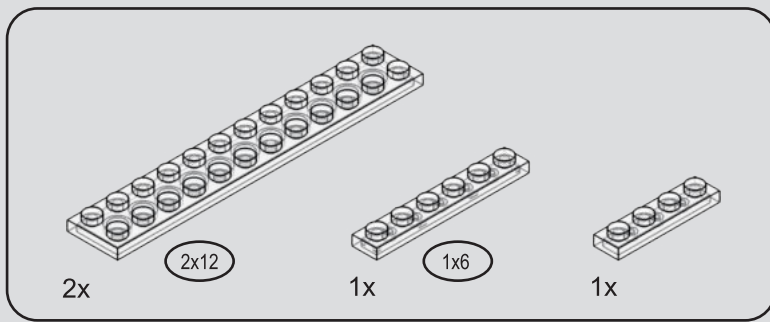

253

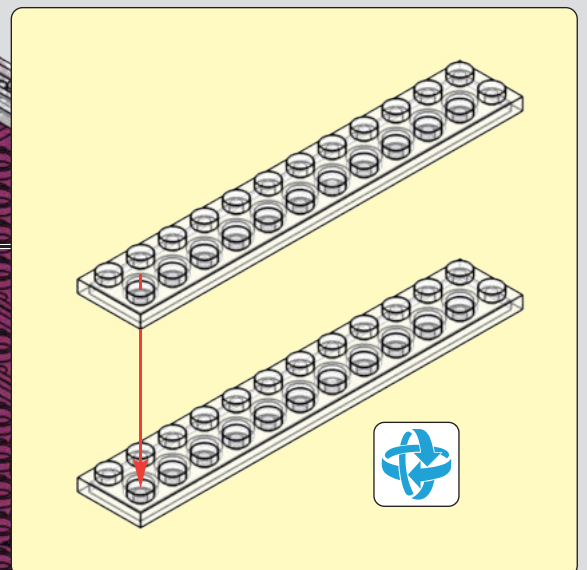
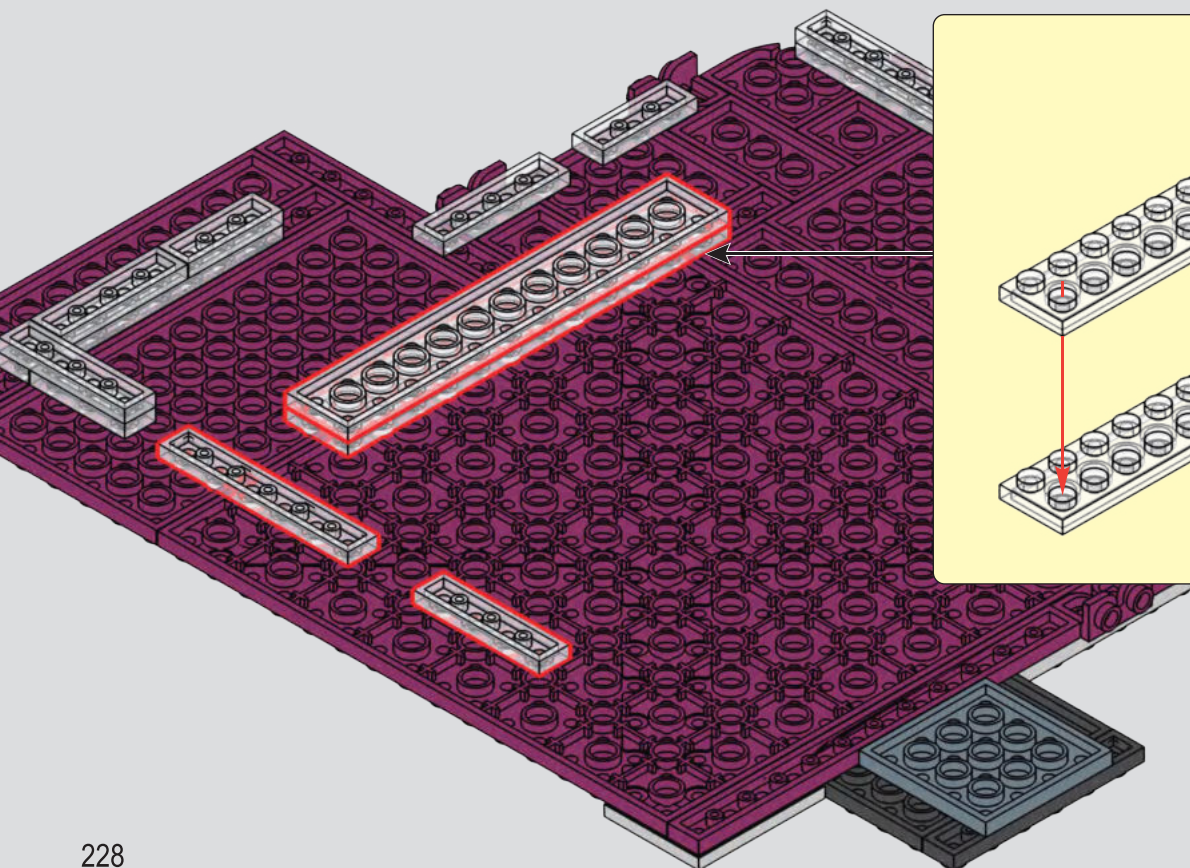
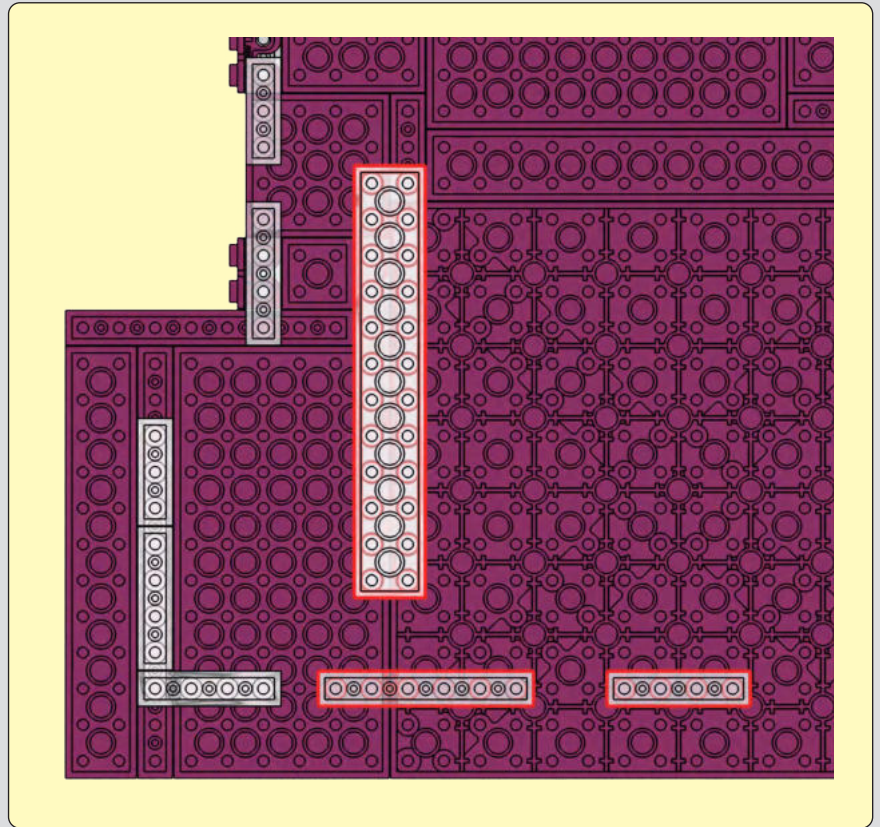

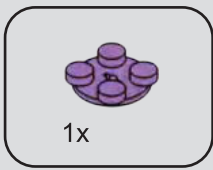

254

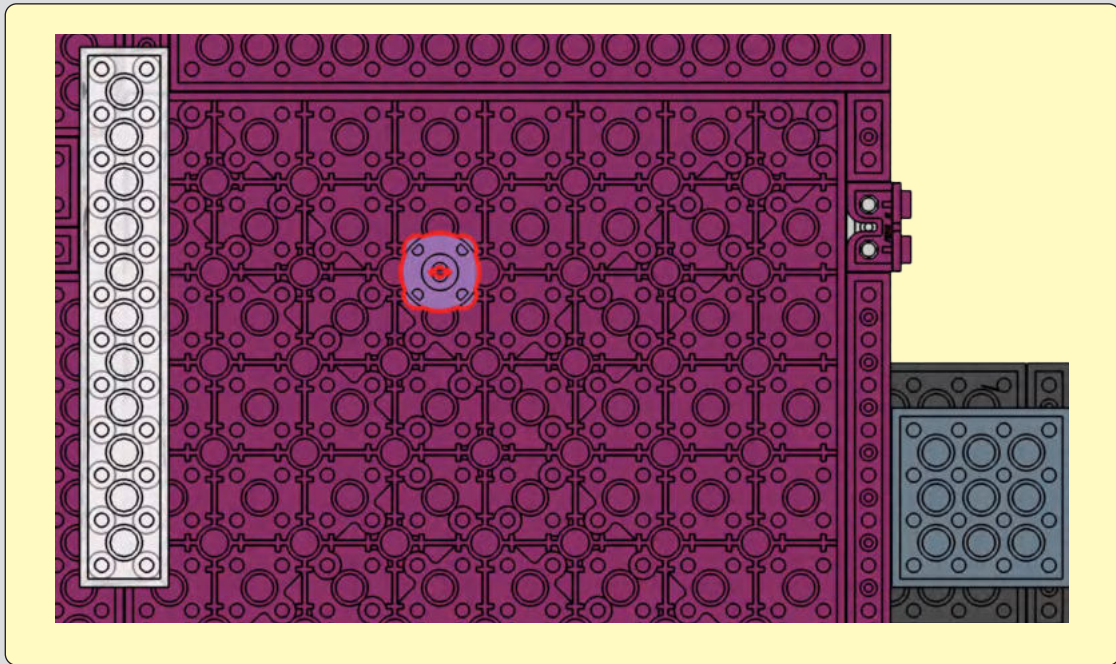

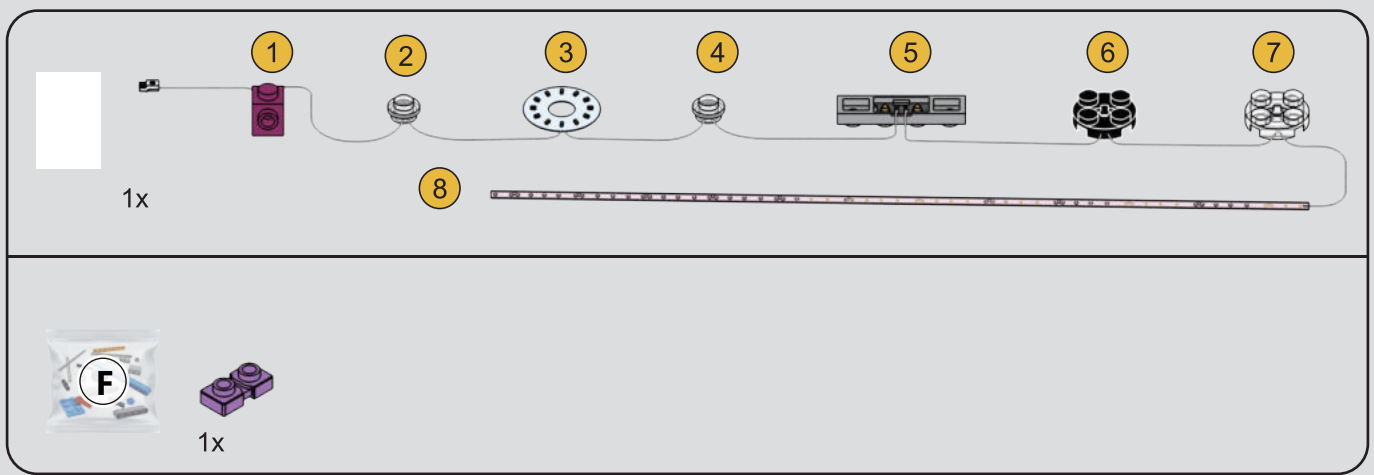

255

1

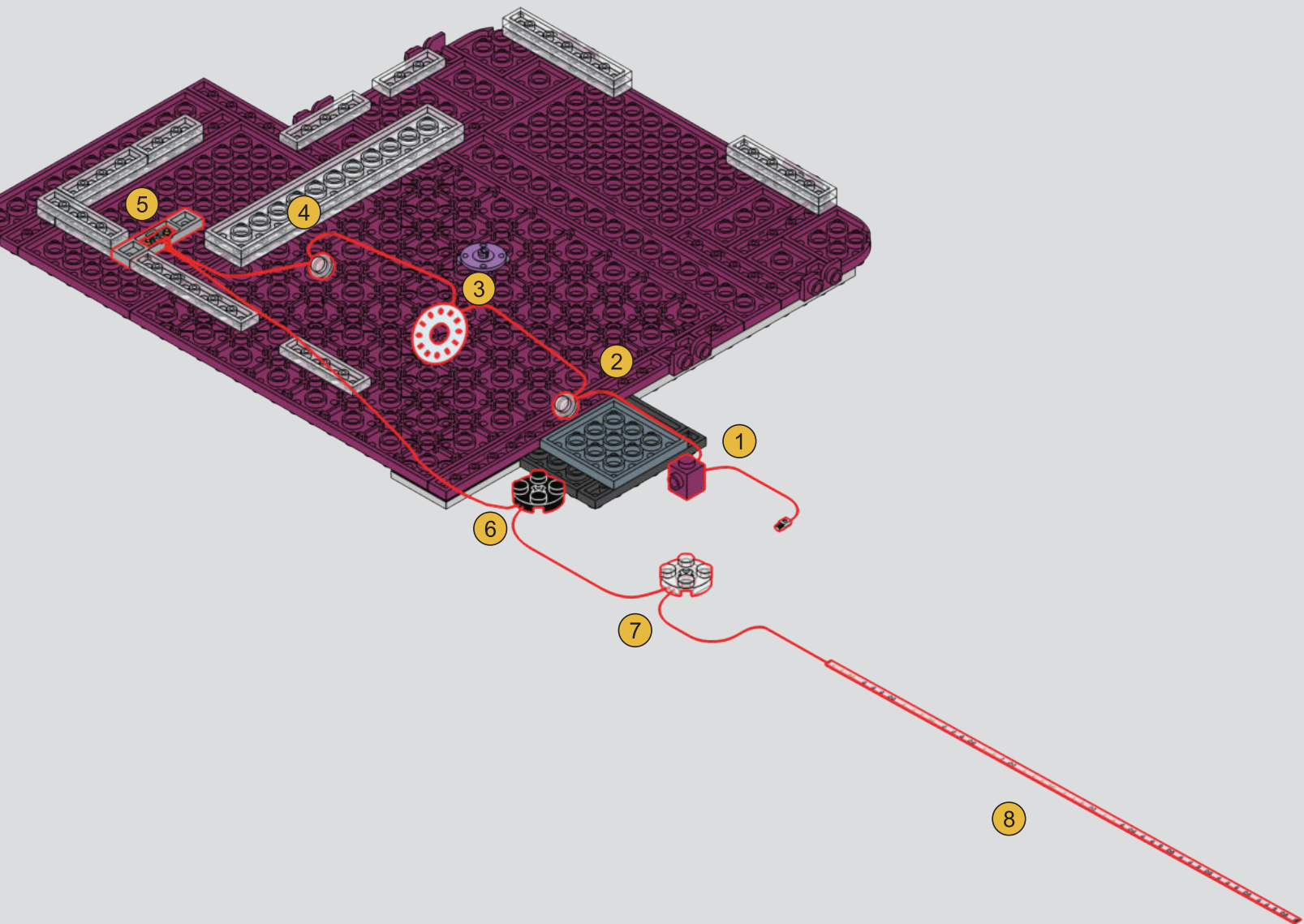

2

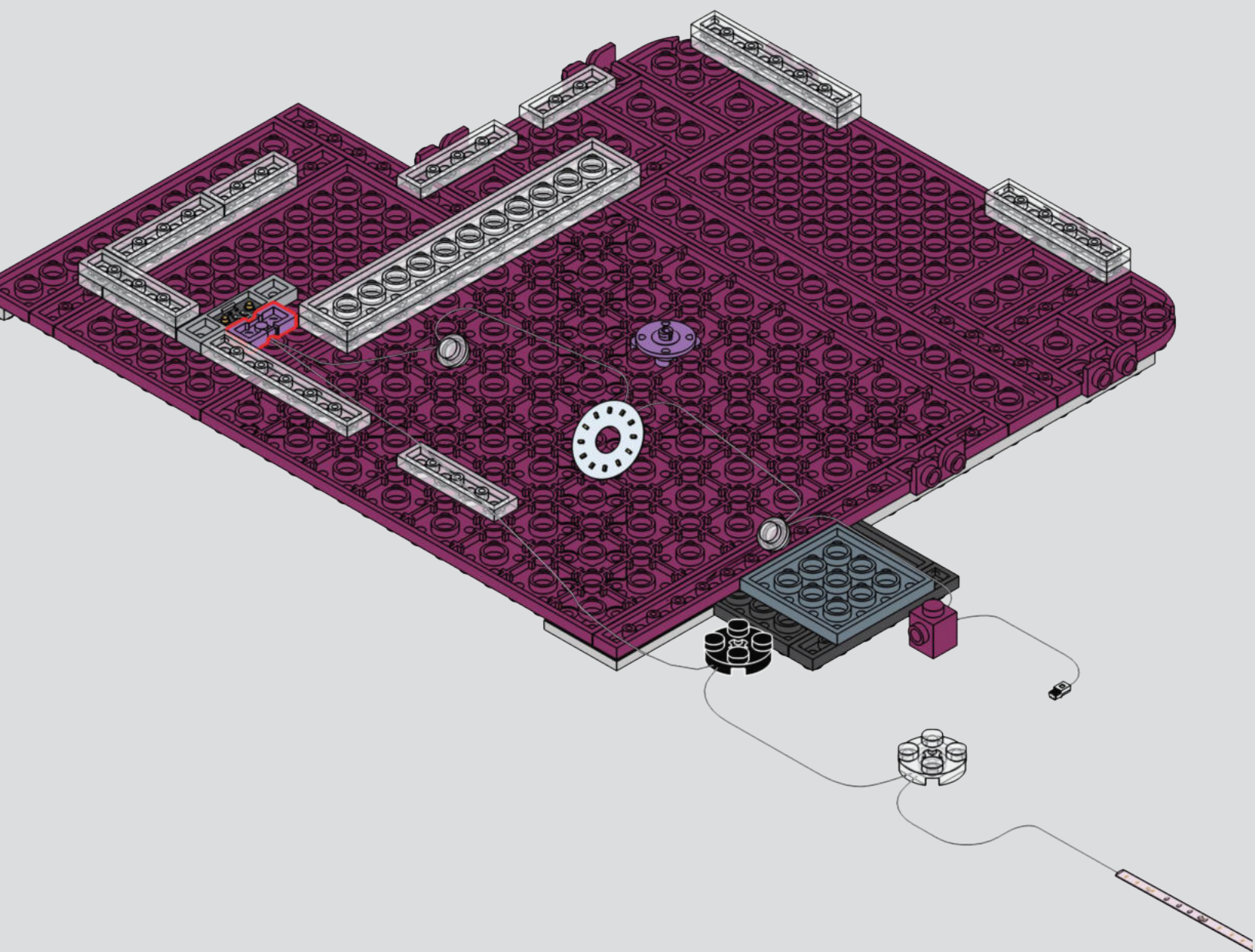

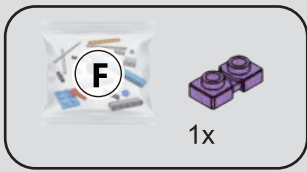

256

1

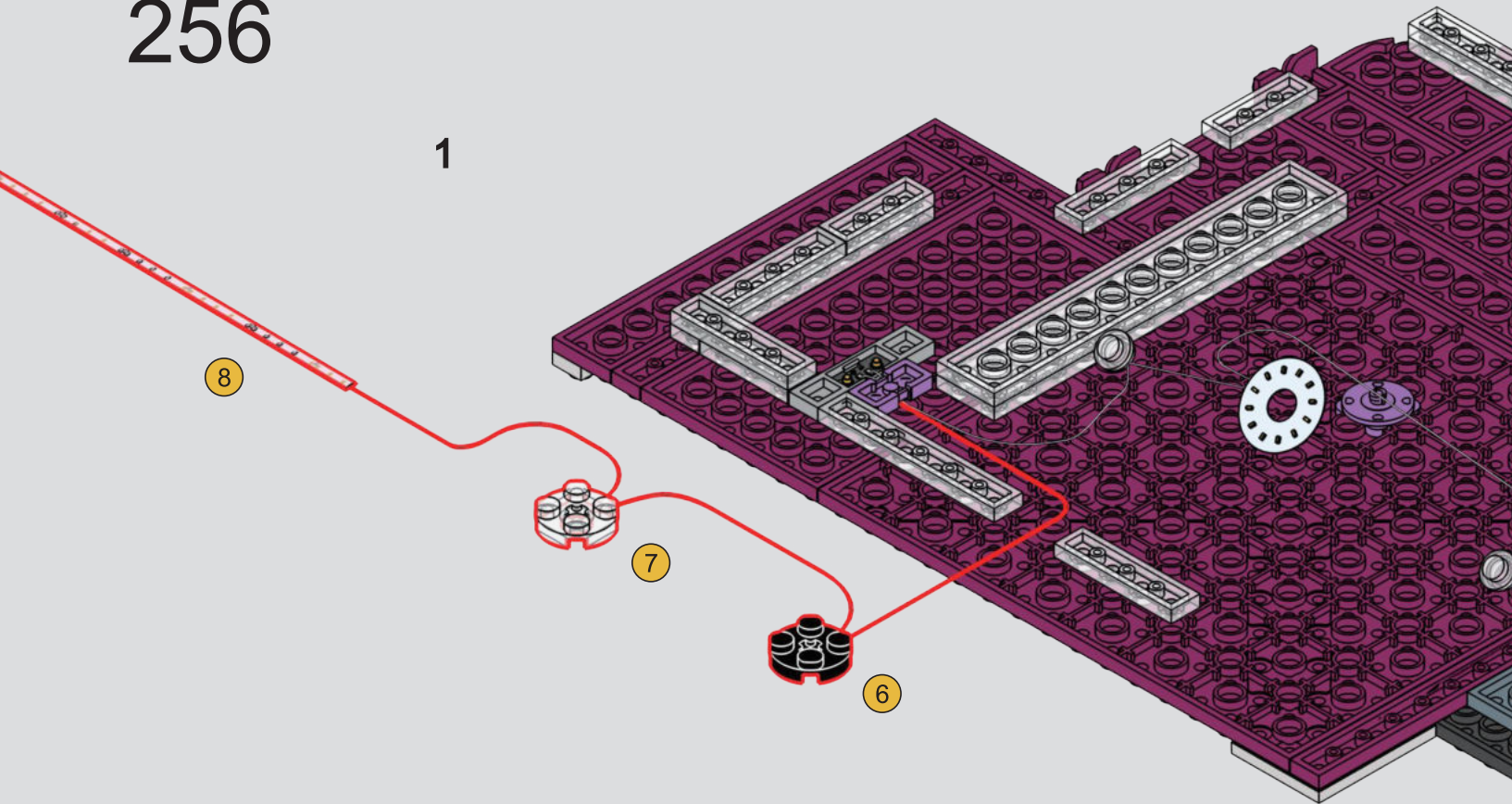

2

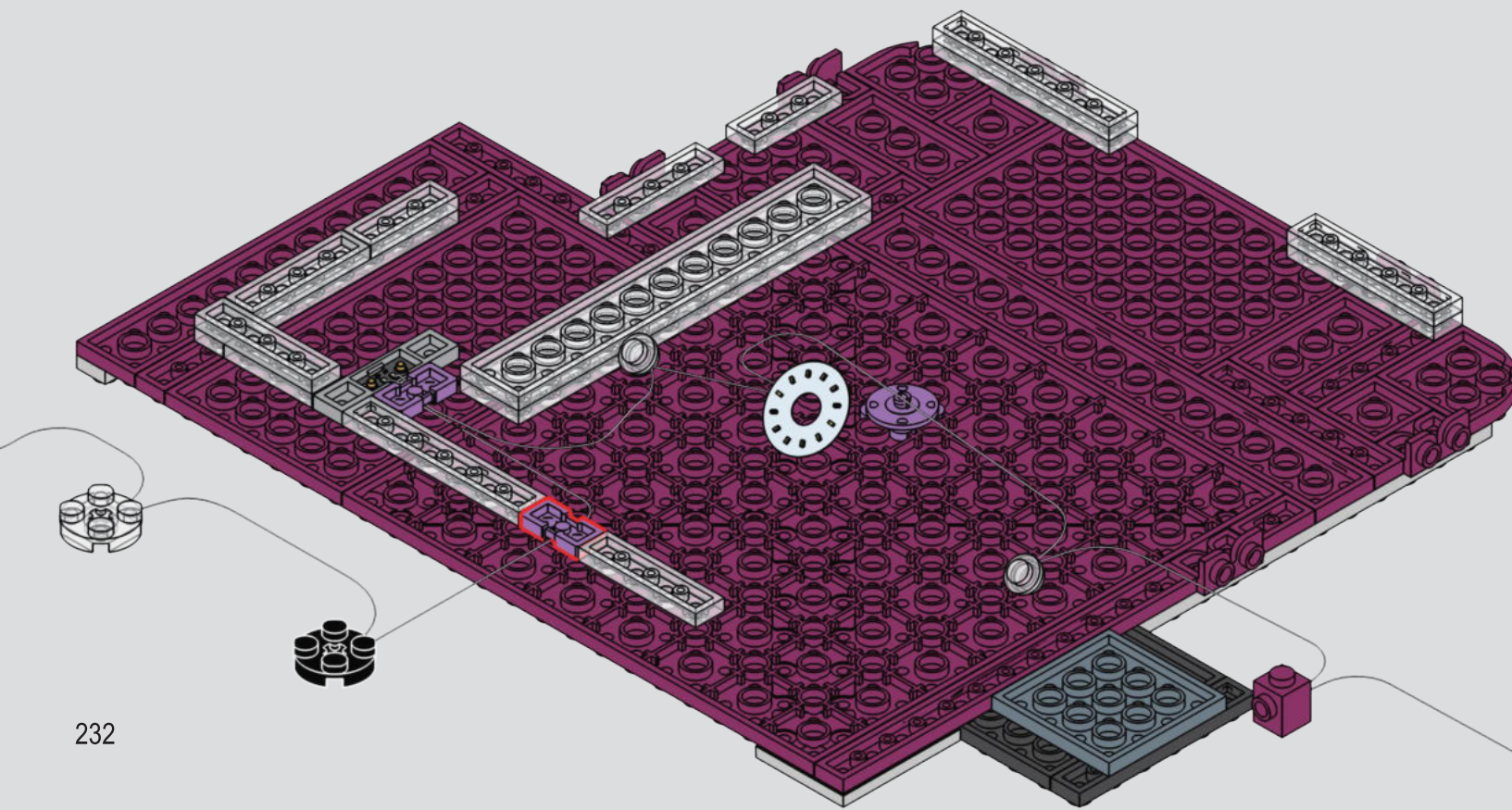

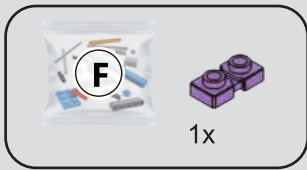

257

1

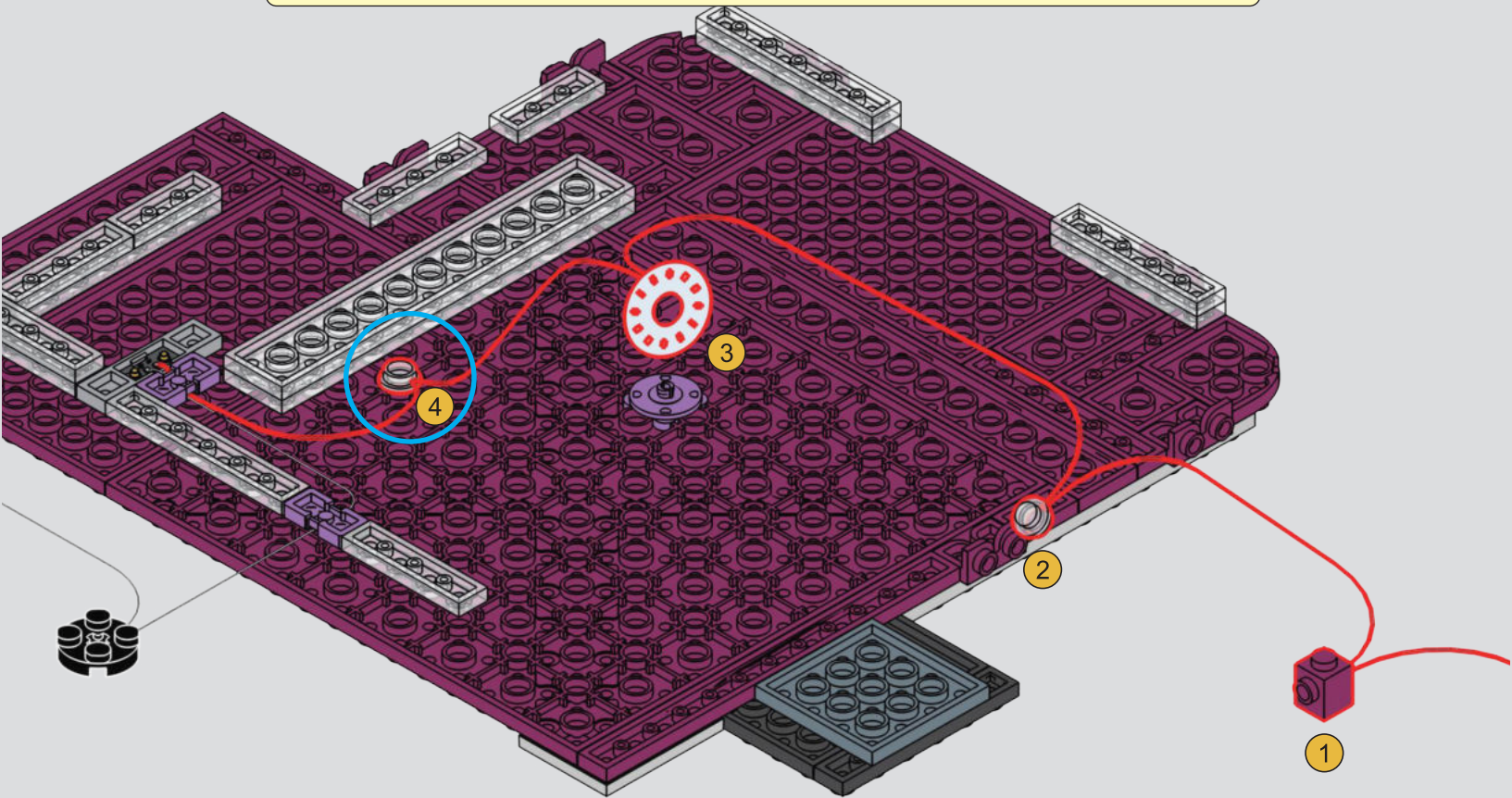
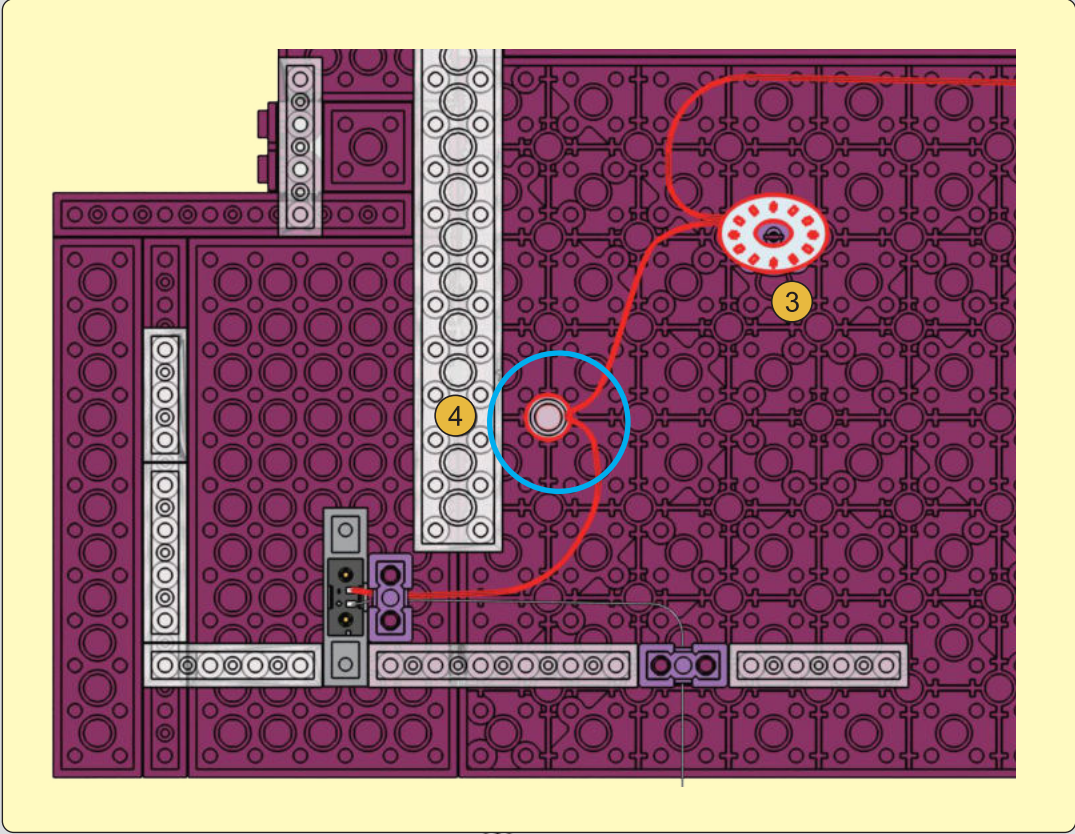

This diagram shows a circuit board assembly with three numbered callouts:

- 1**: A red wire connected to a small red component on the left edge of the board.
- 2**: A red wire connected to a small red component on the right edge of the board.
- 3**: A red wire connected to a large red component in the center of the board.

 The board is populated with various components, including integrated circuits, resistors, and capacitors. A red wire is also connected to a small red component on the left edge of the board.



3

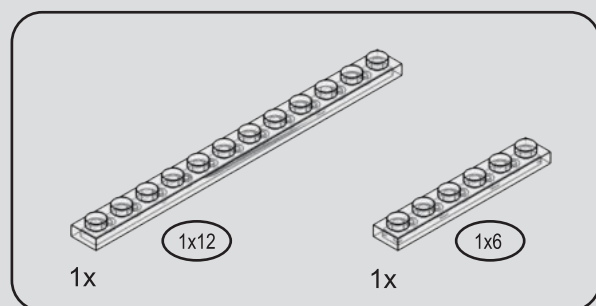
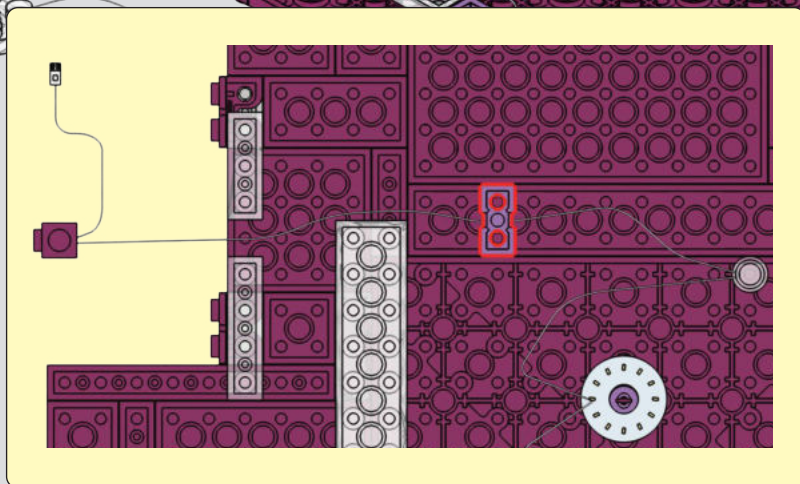
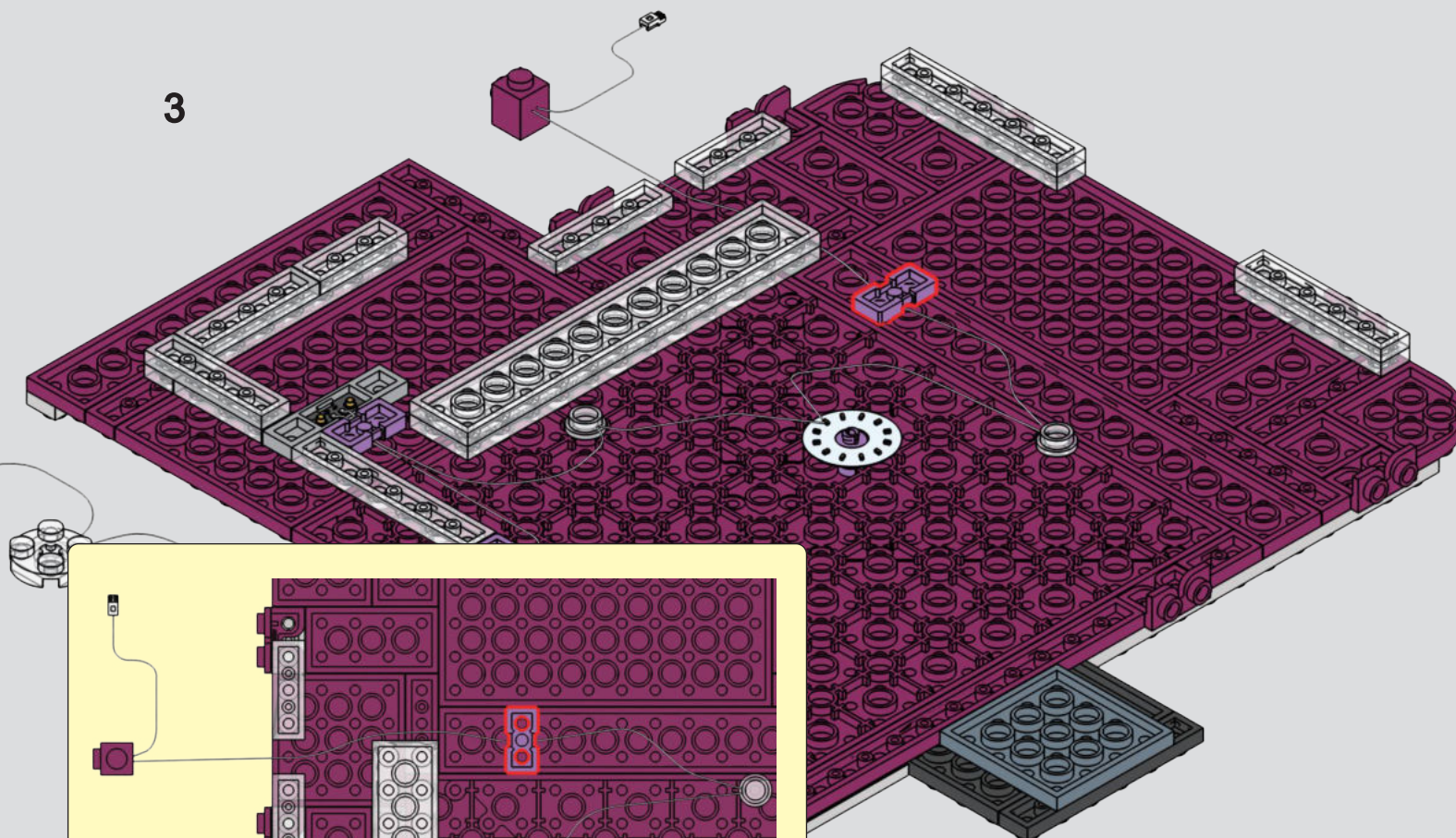

258

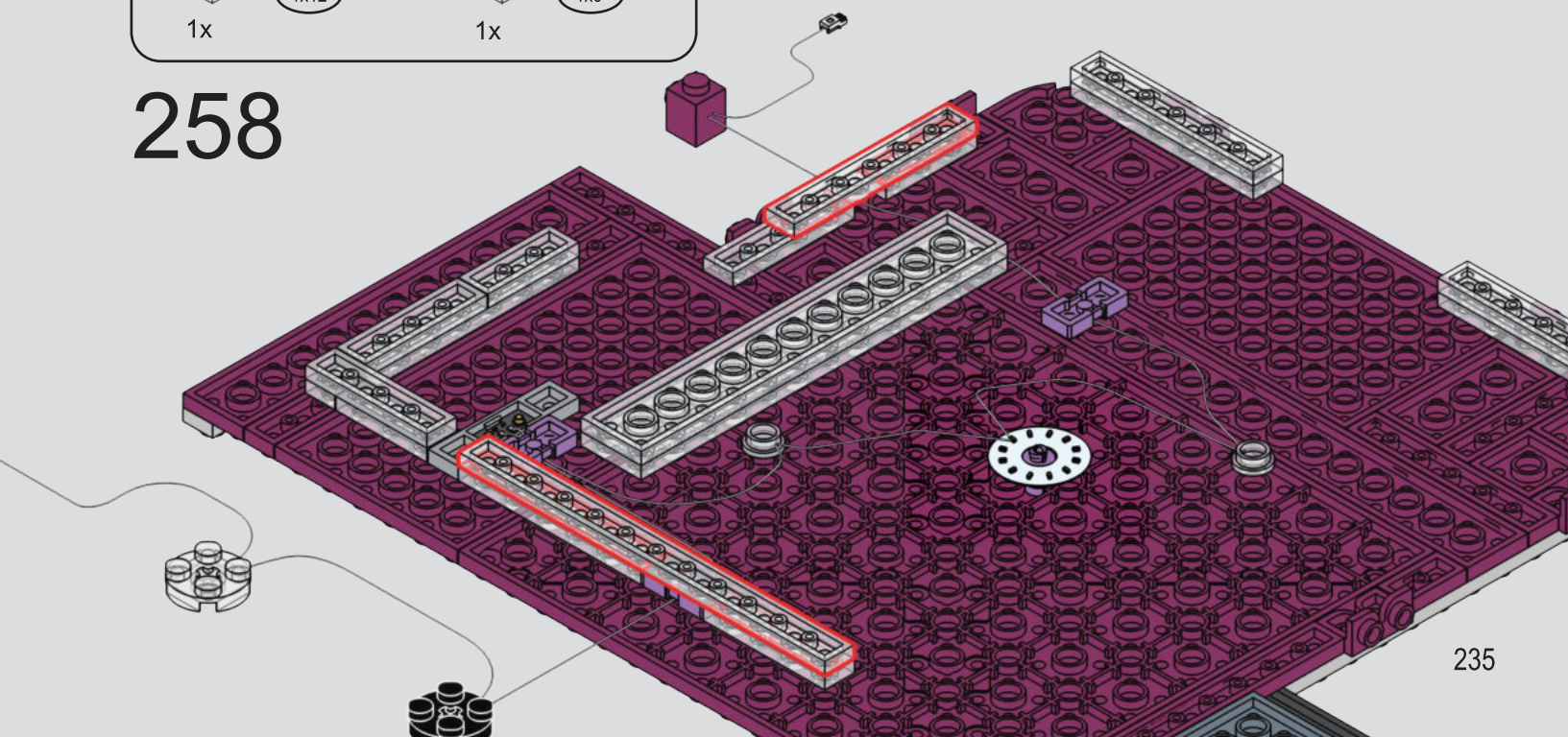

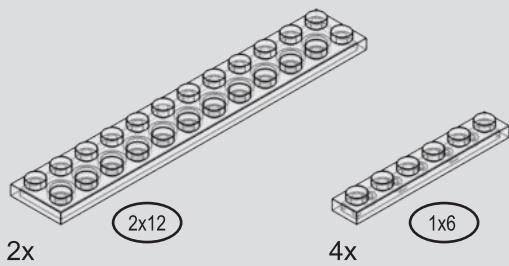

259

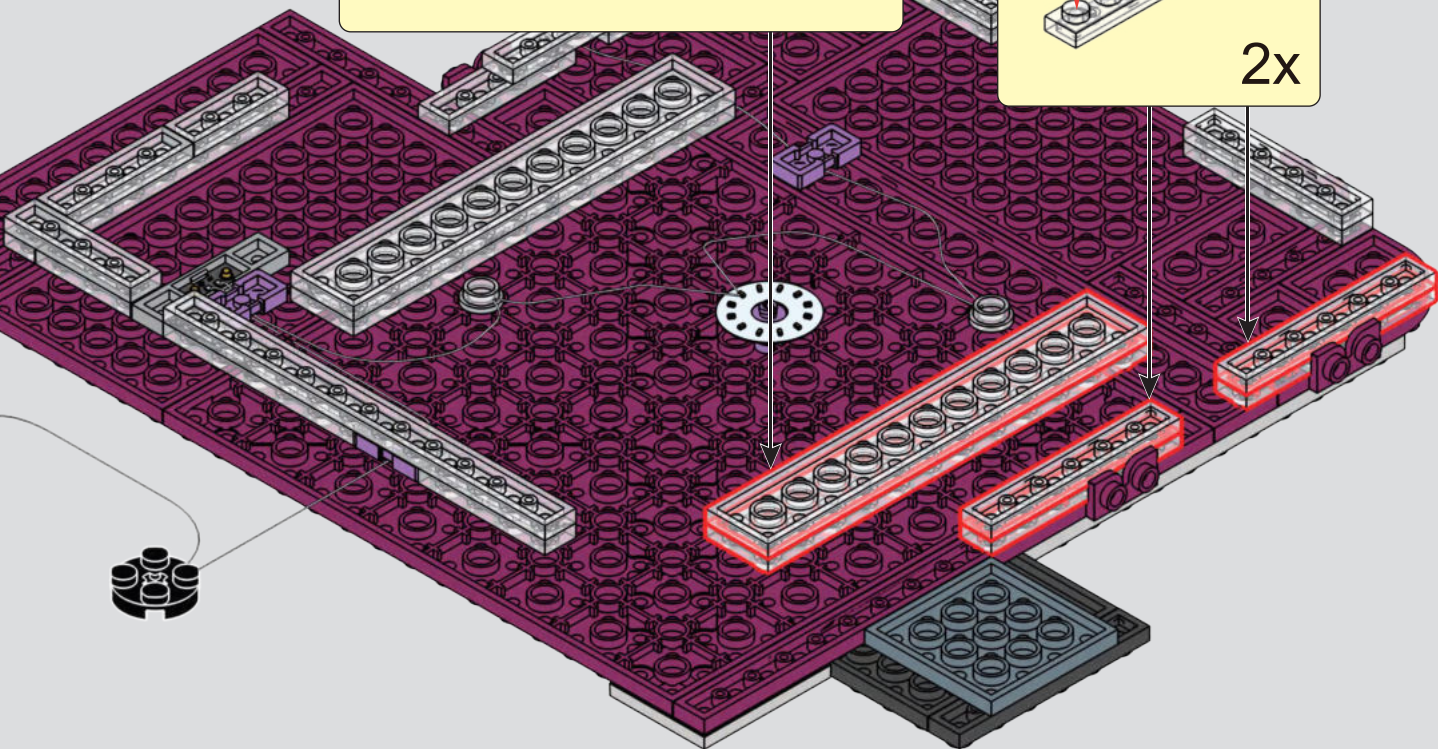
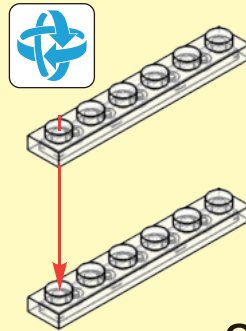
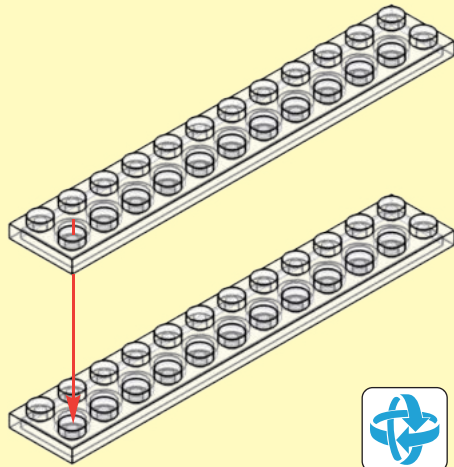

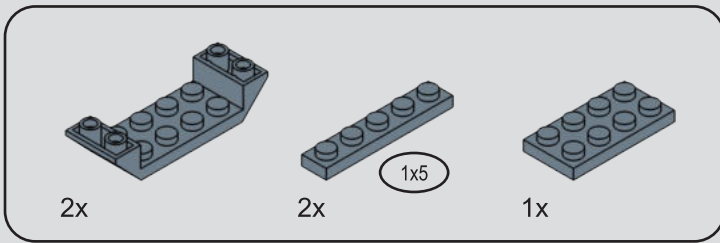

260

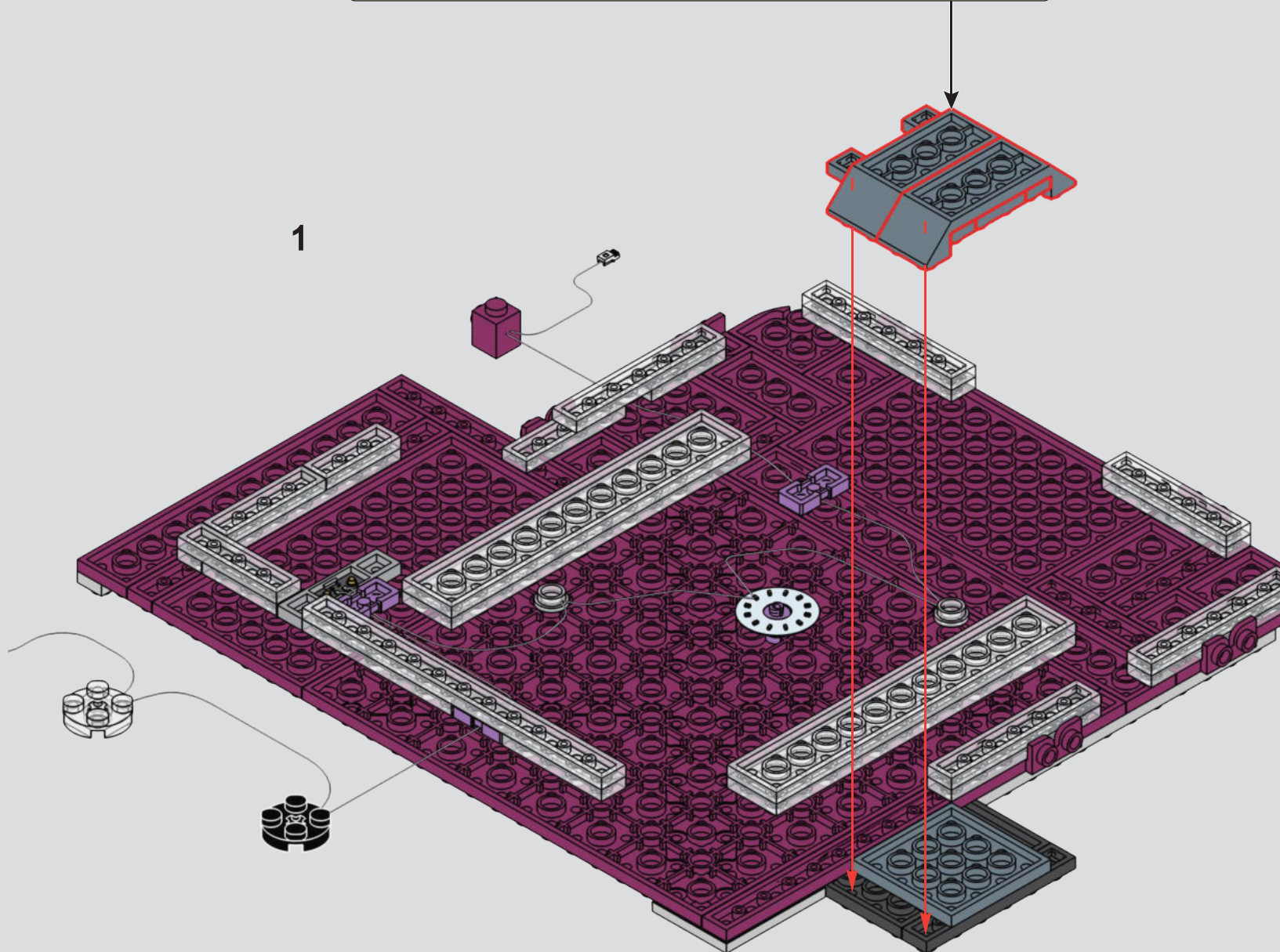
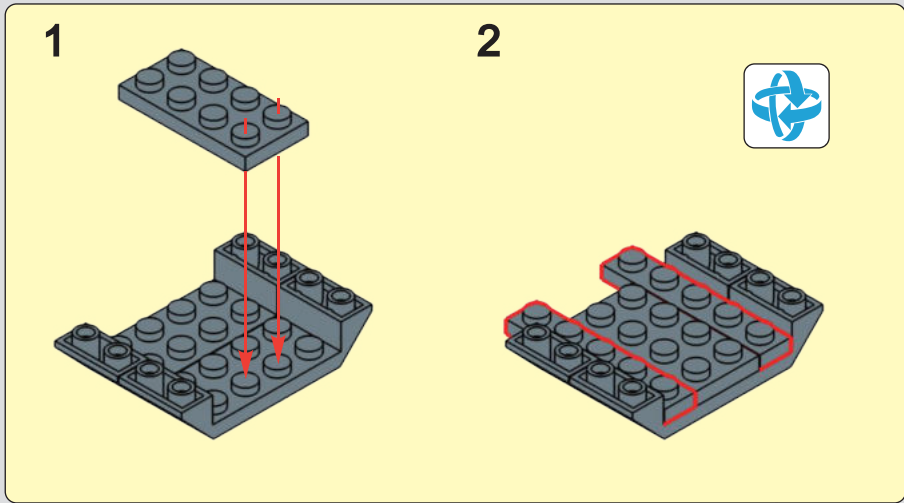

2

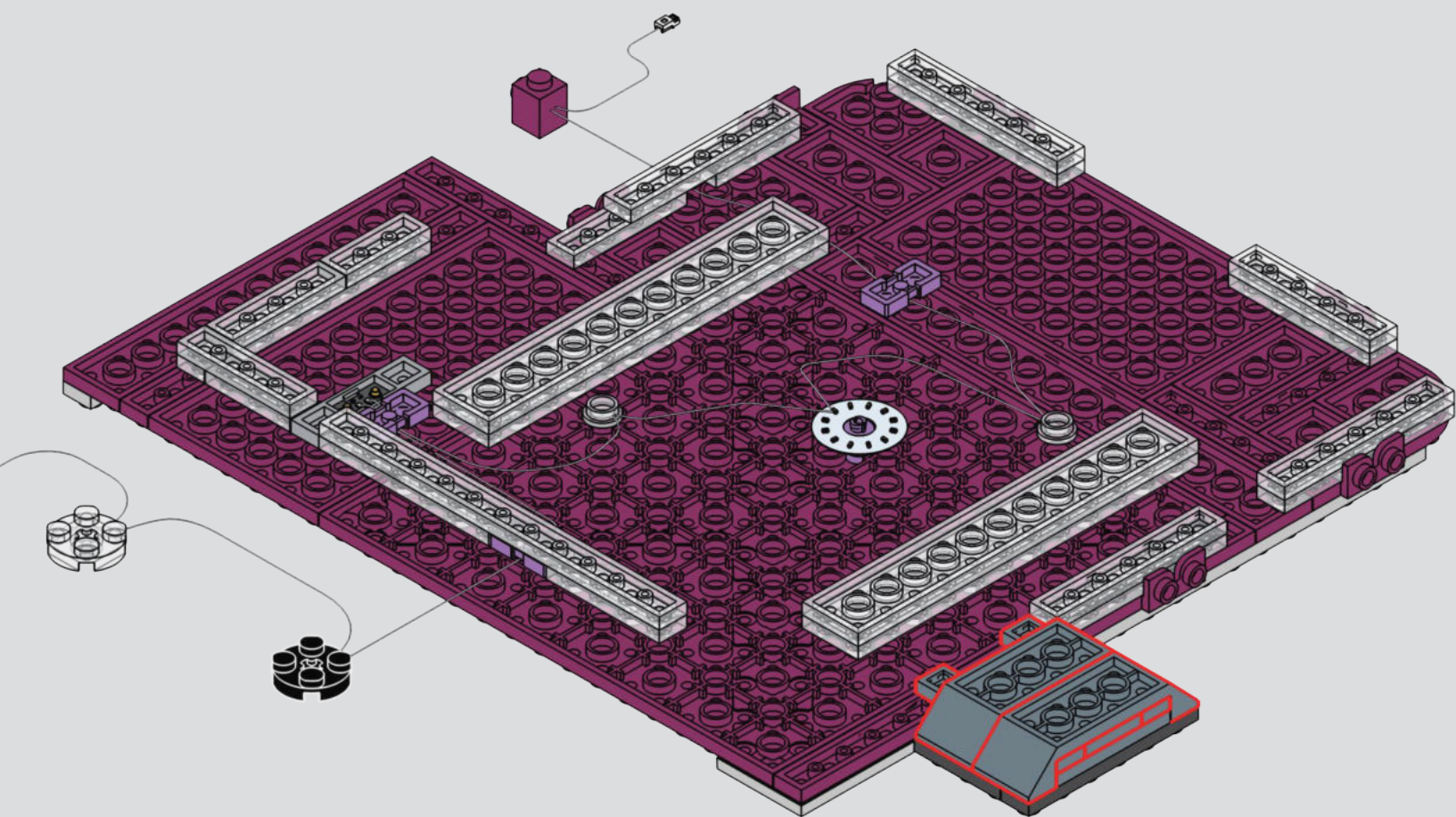

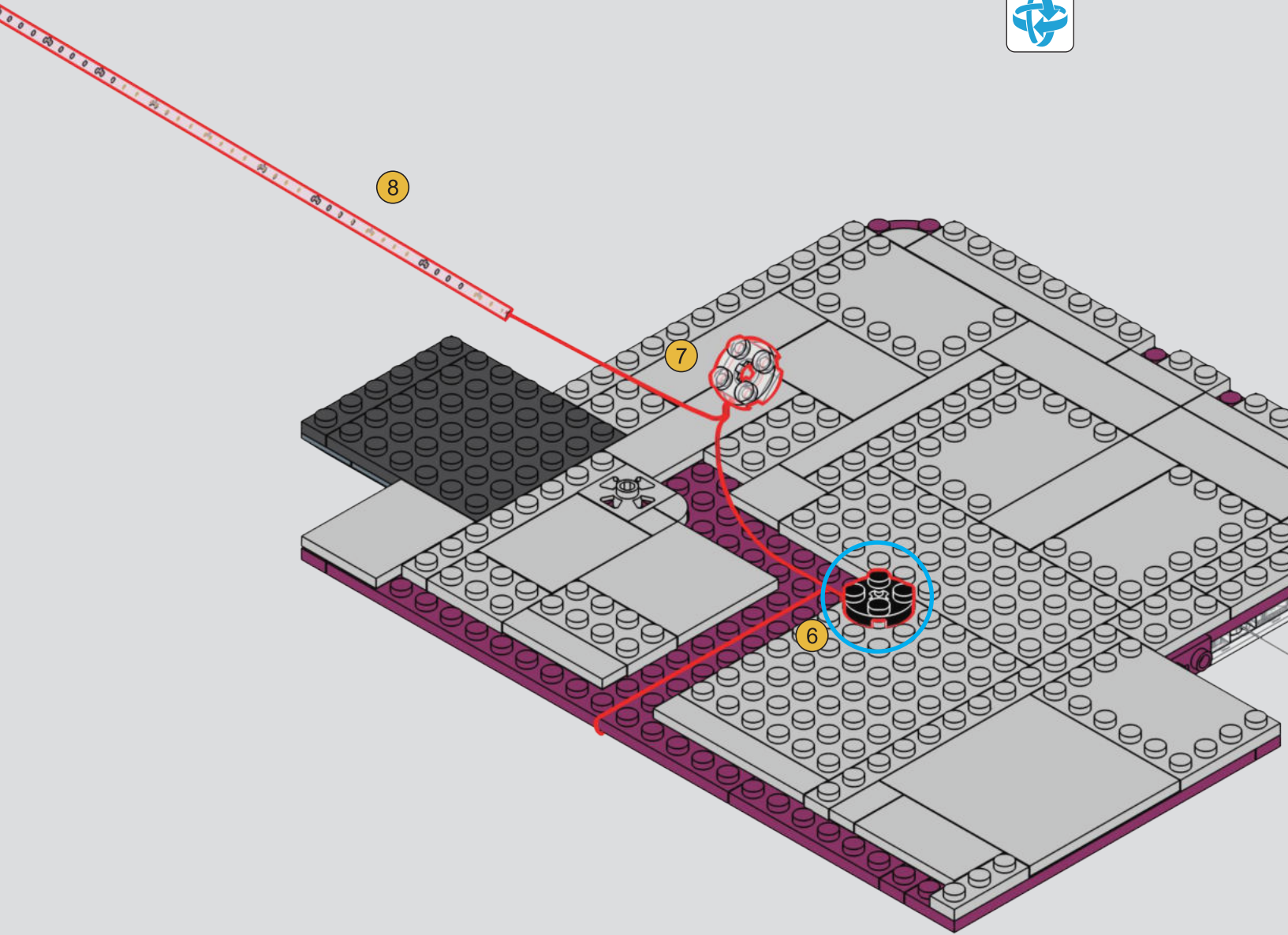

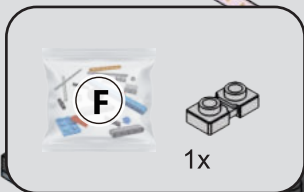

262

1

2

9

8

9

8

3

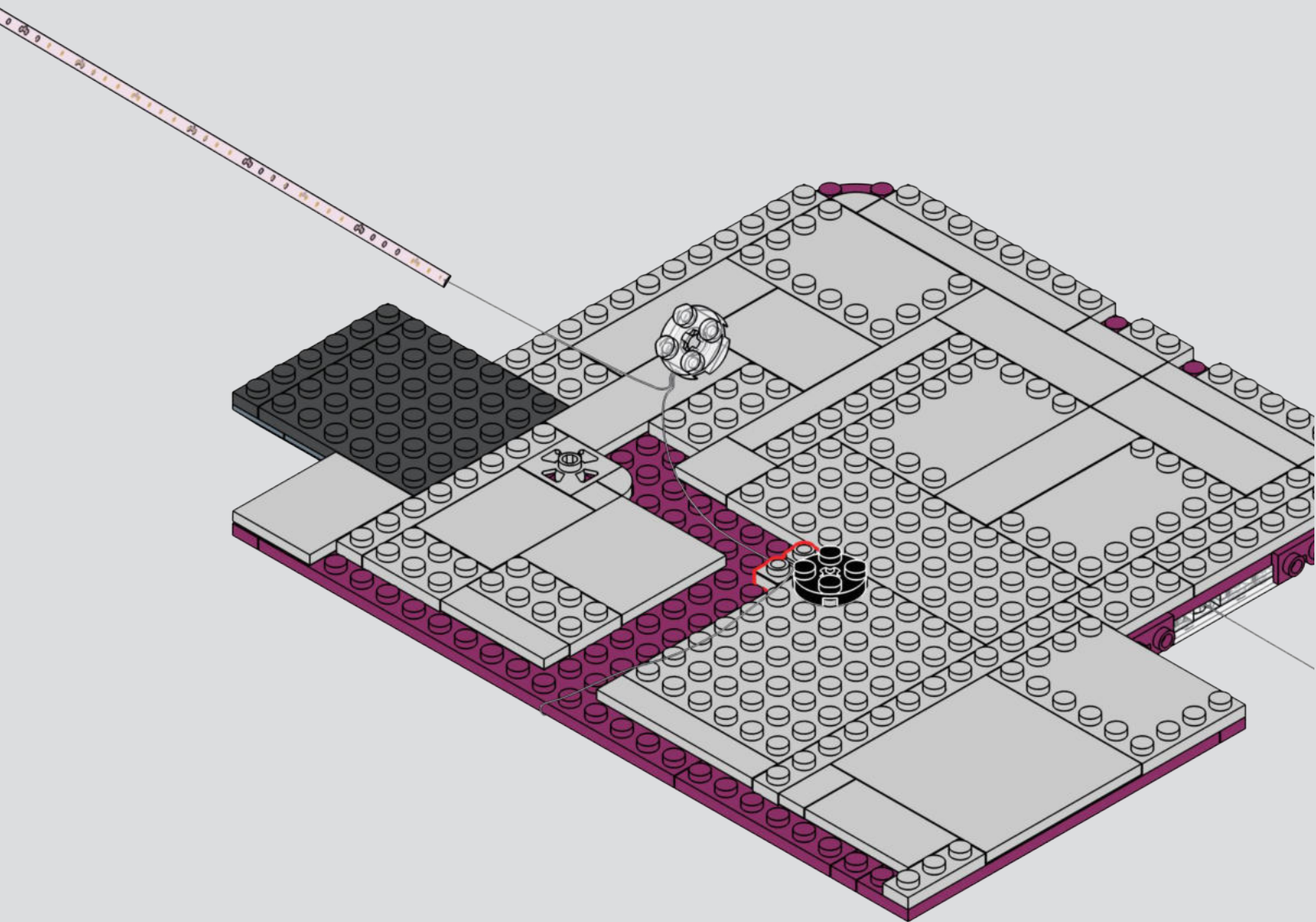

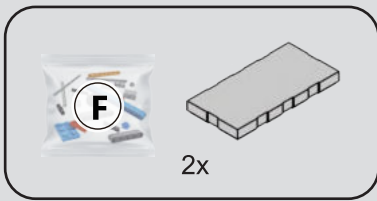

263

1

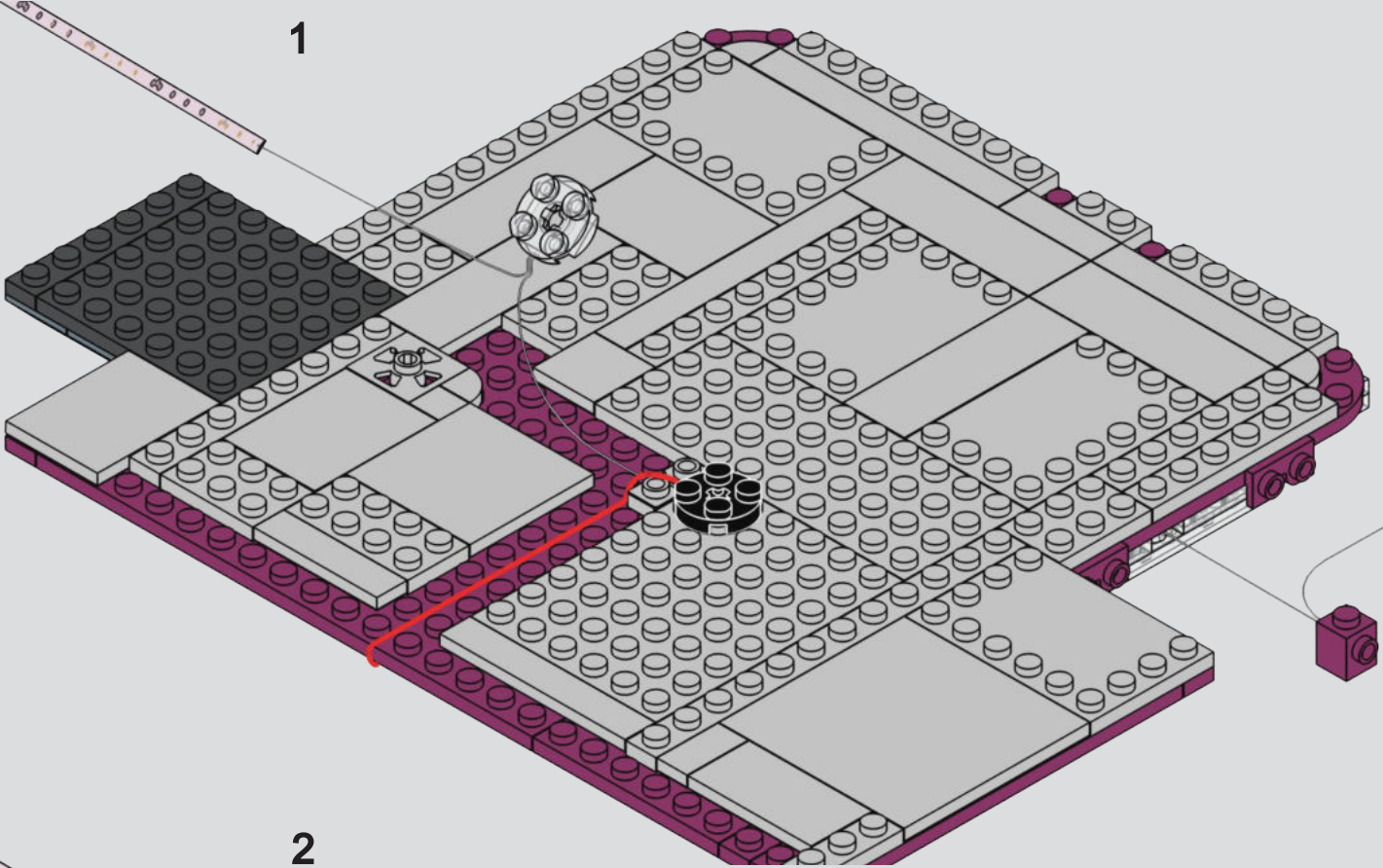

2

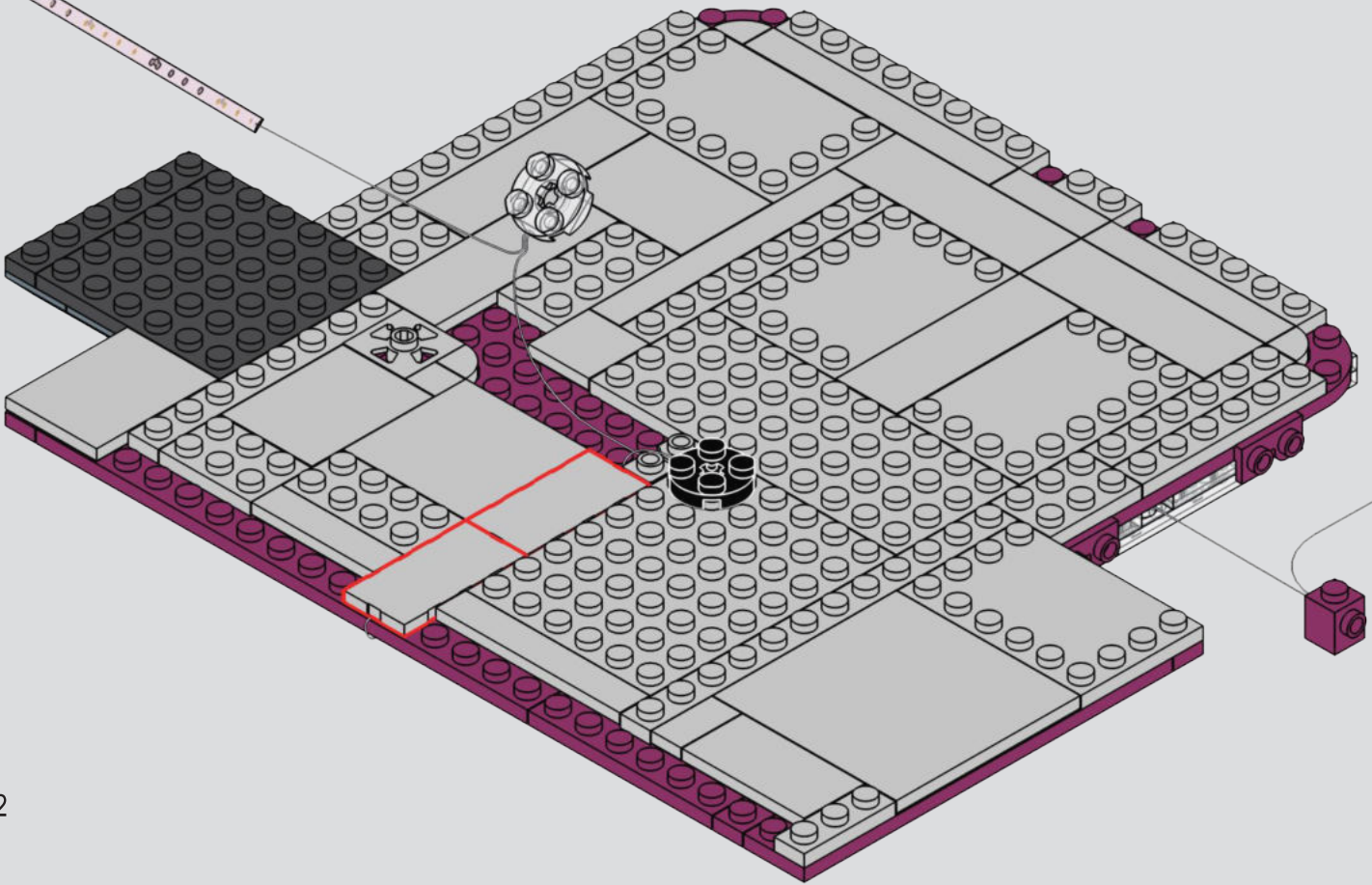

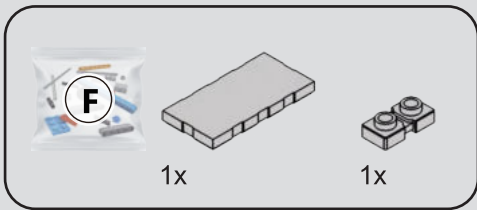

264

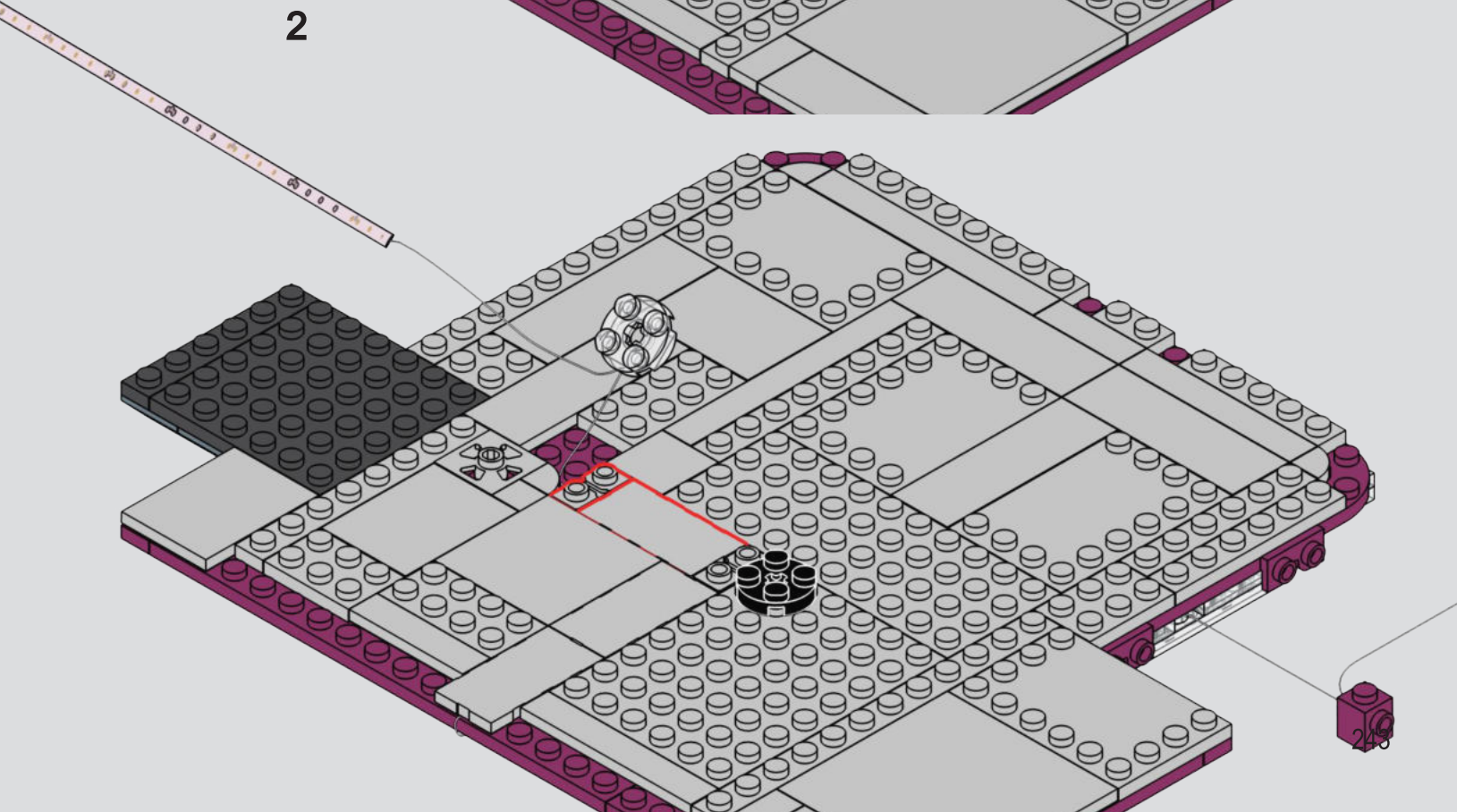
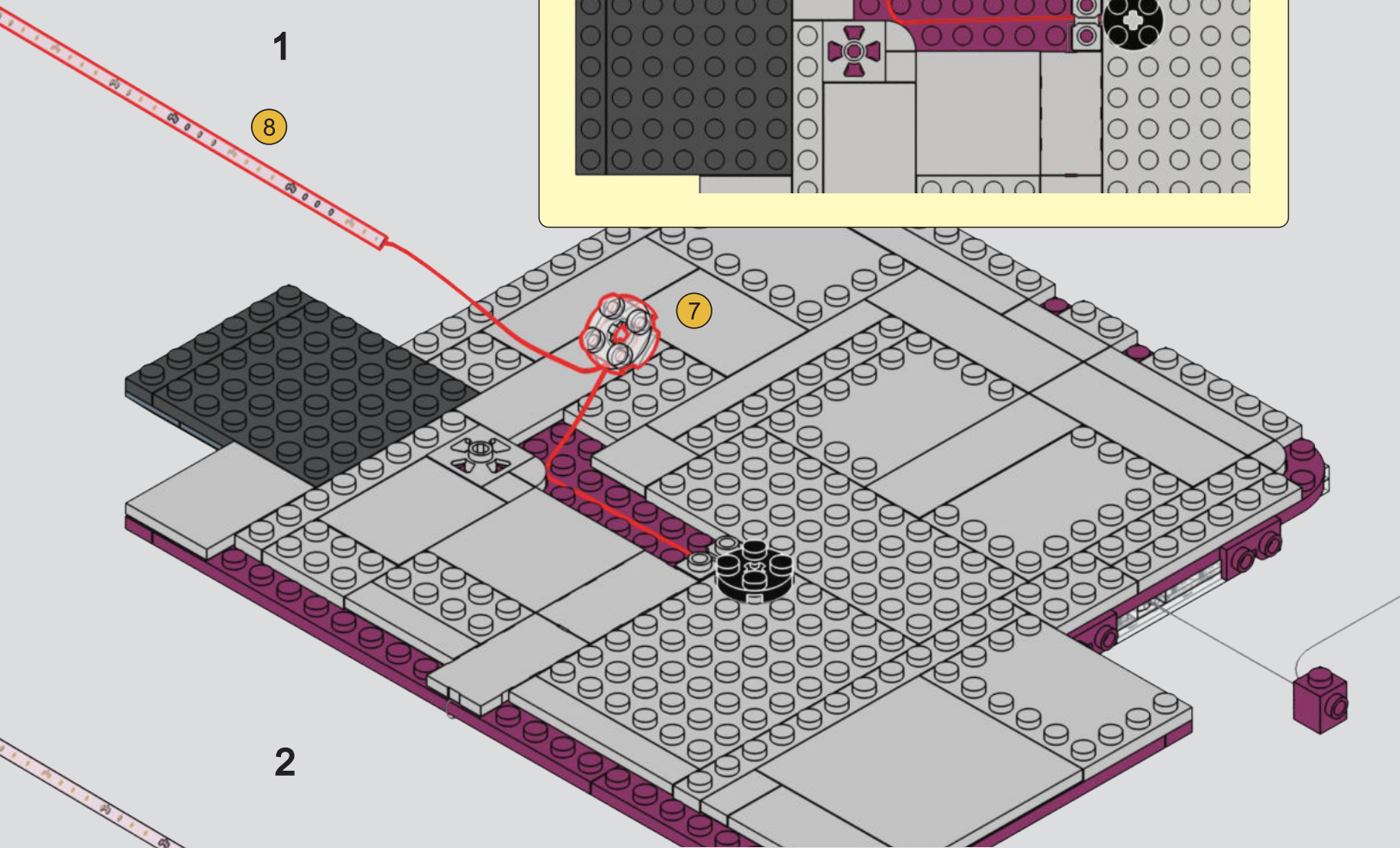
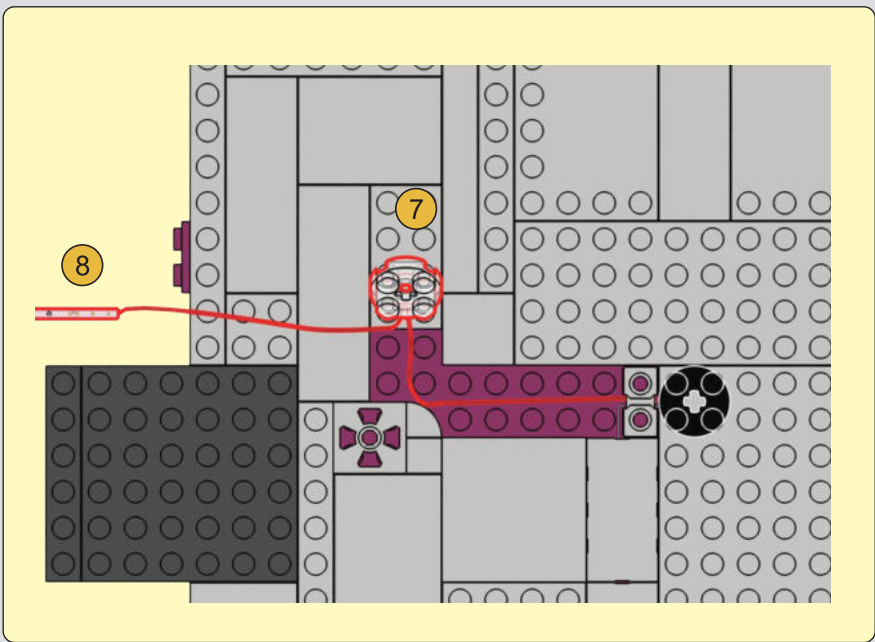

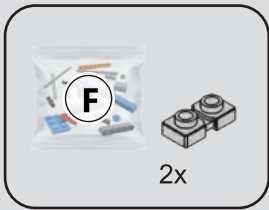

265

1

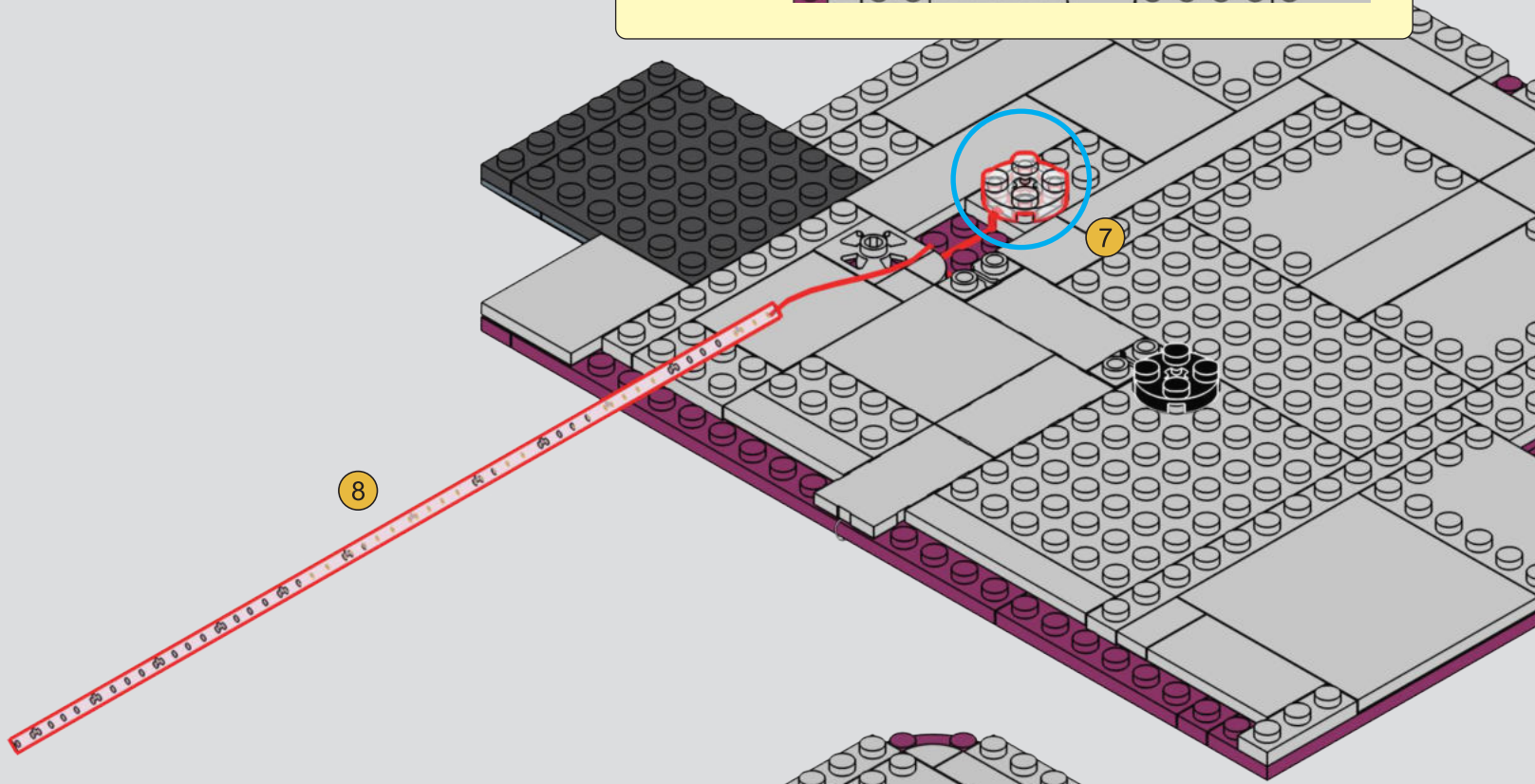
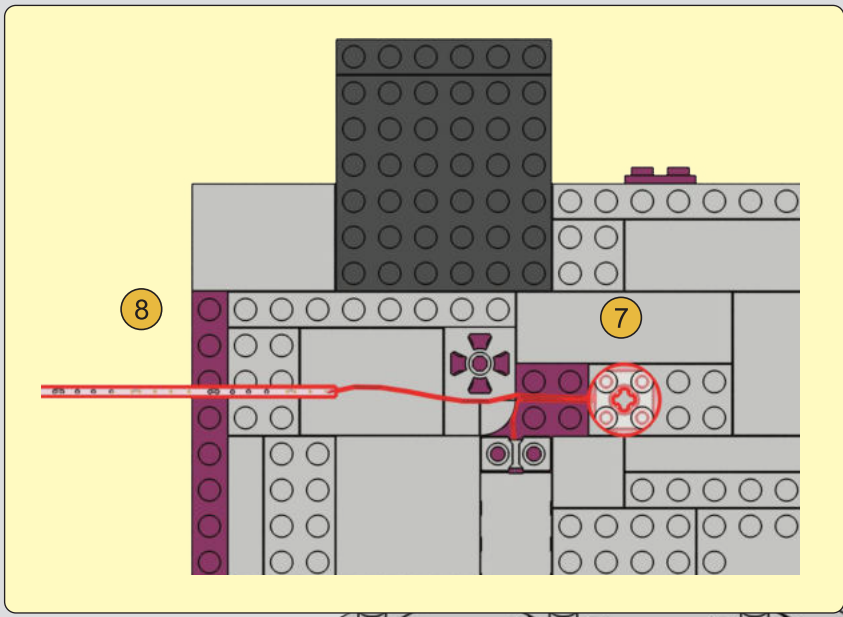

2

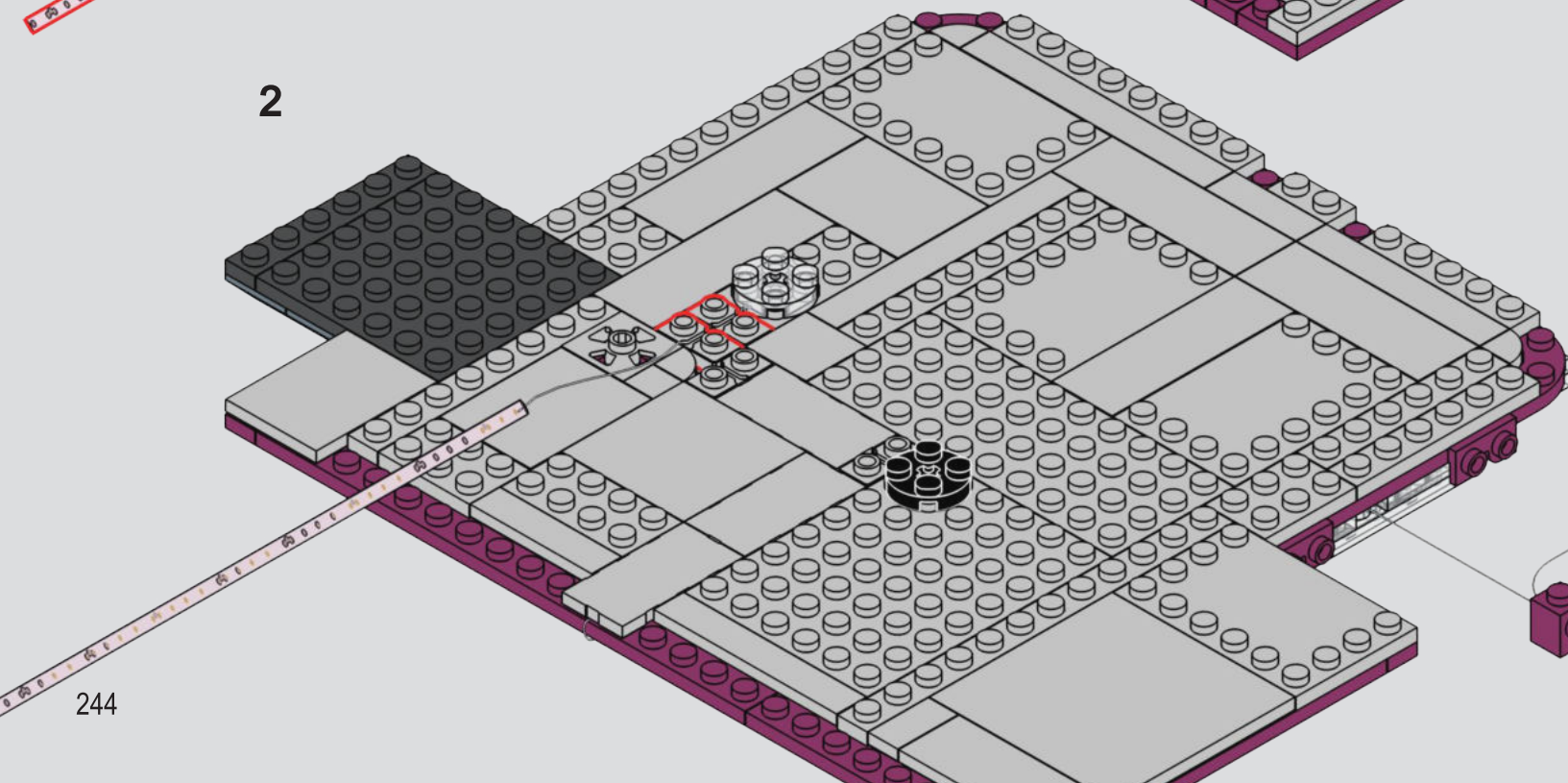

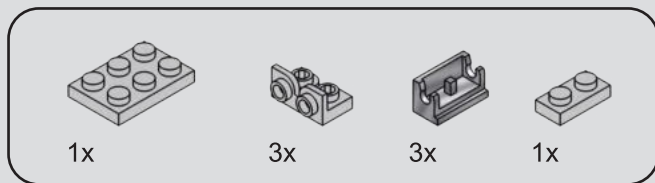

266

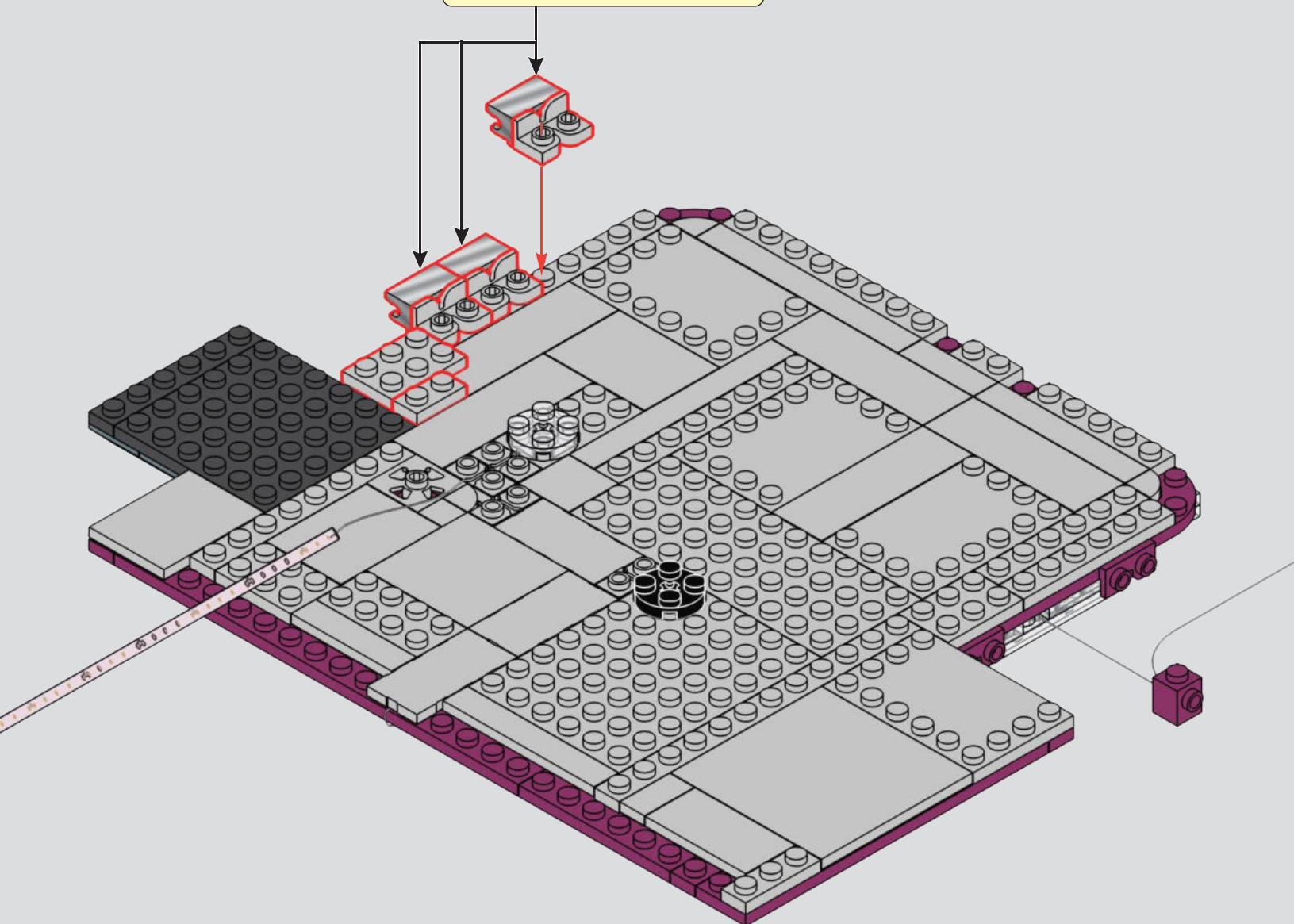
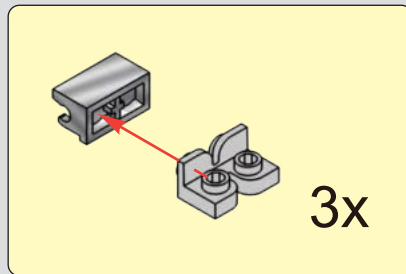

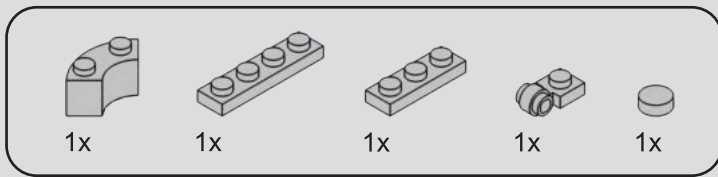

267

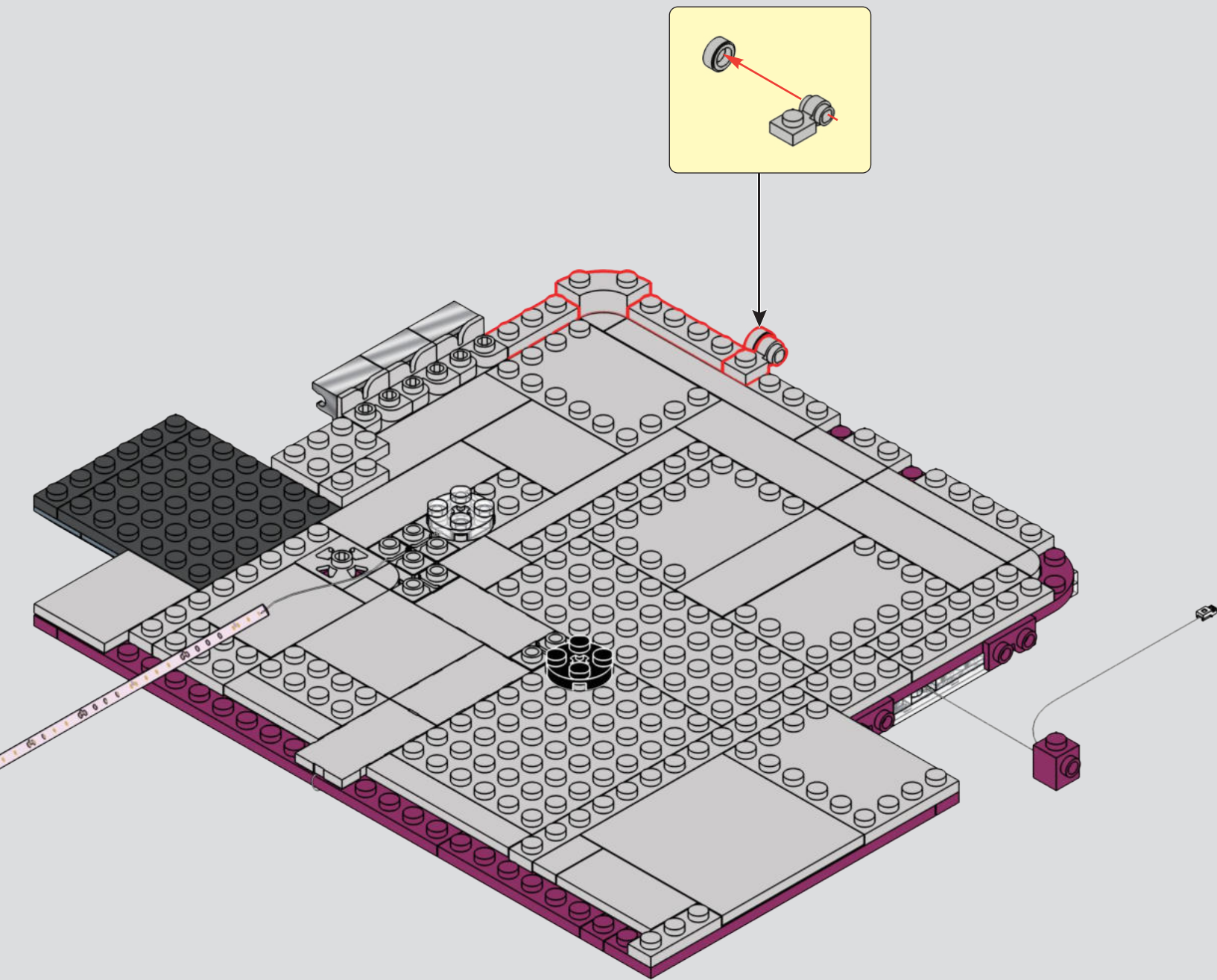

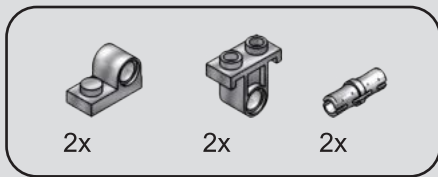

268

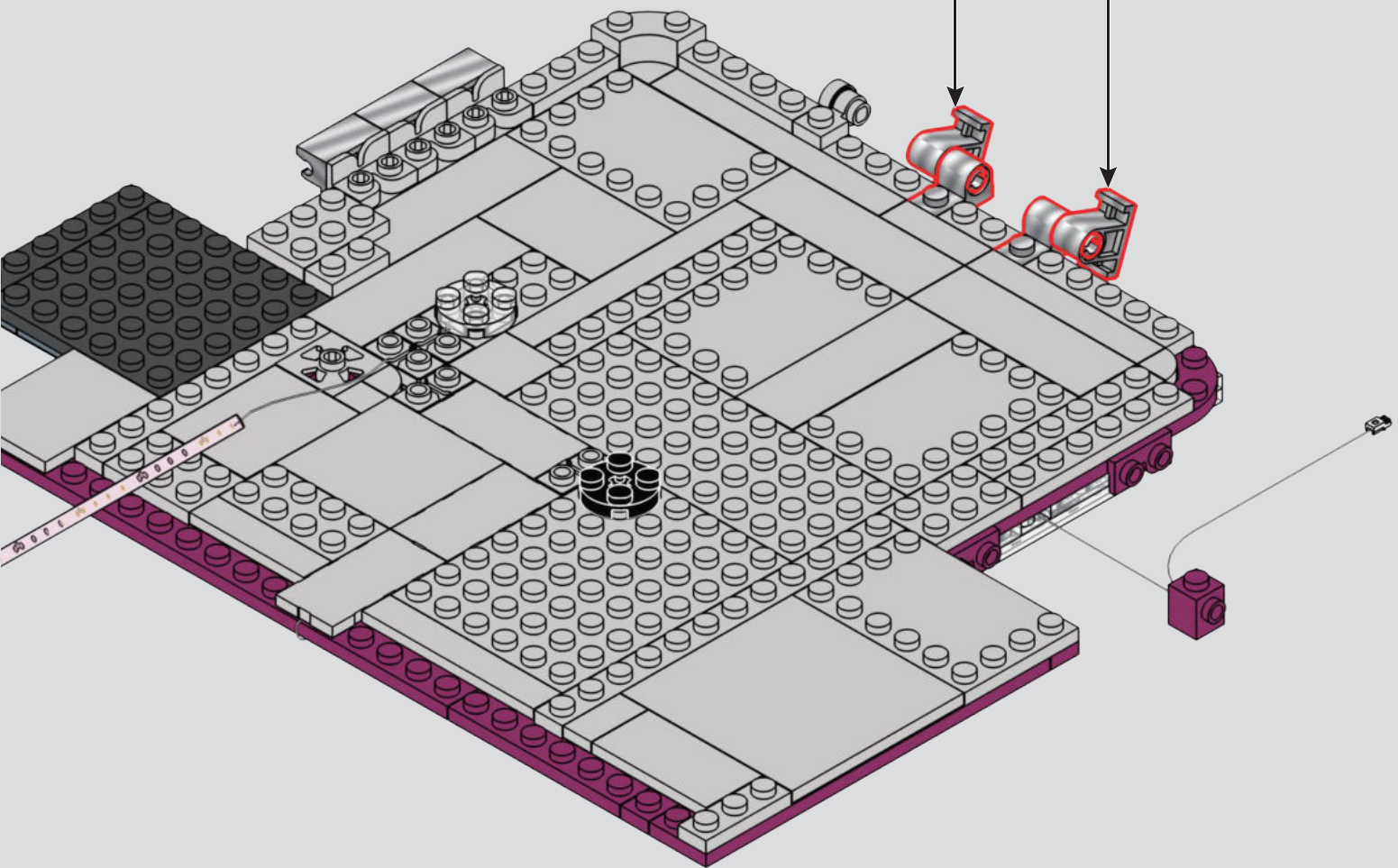
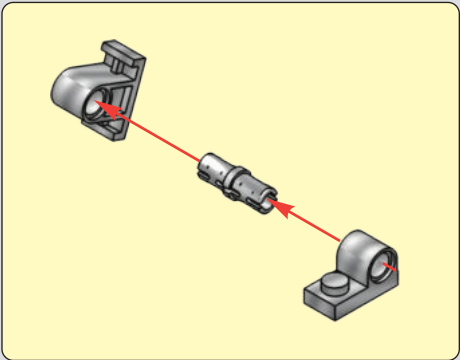
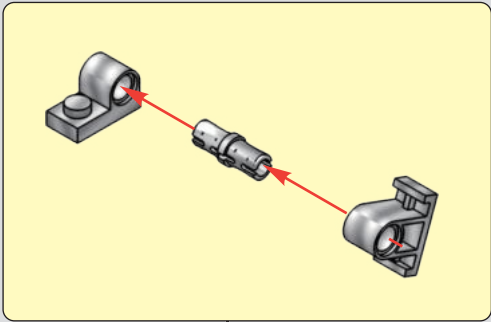

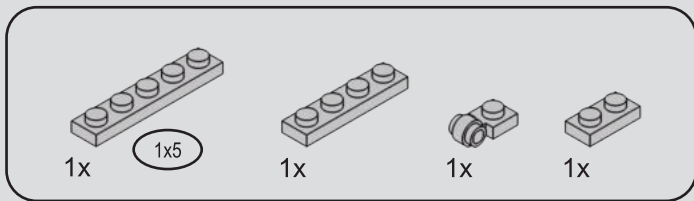

269

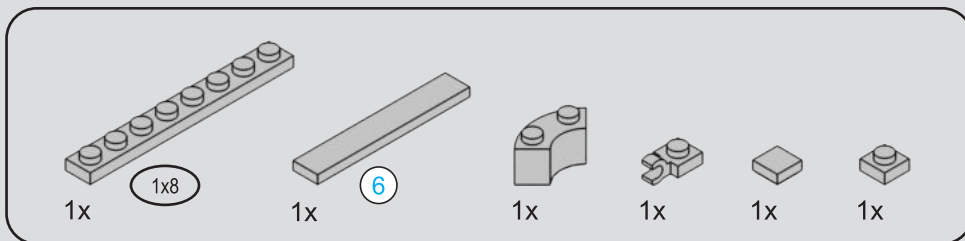
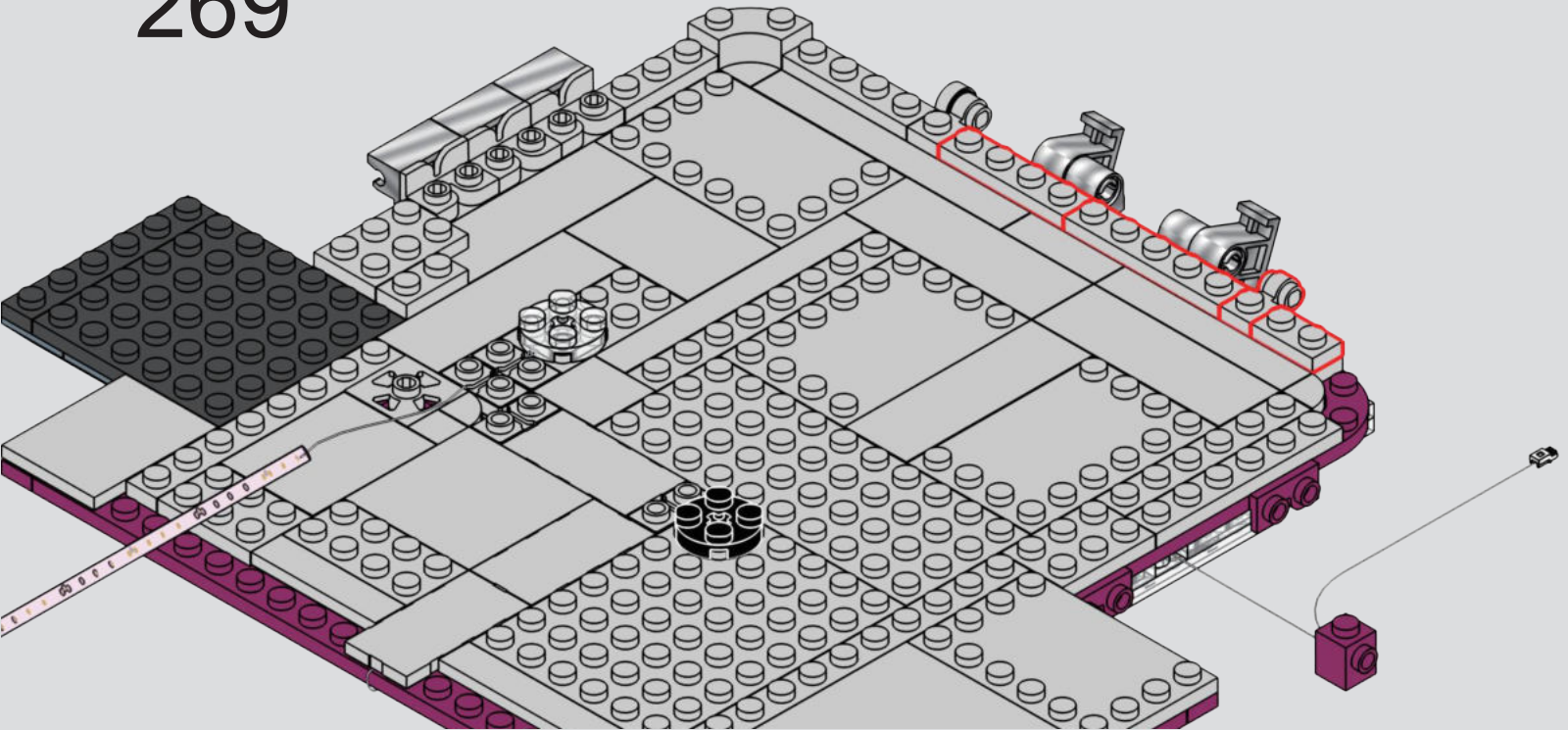

270

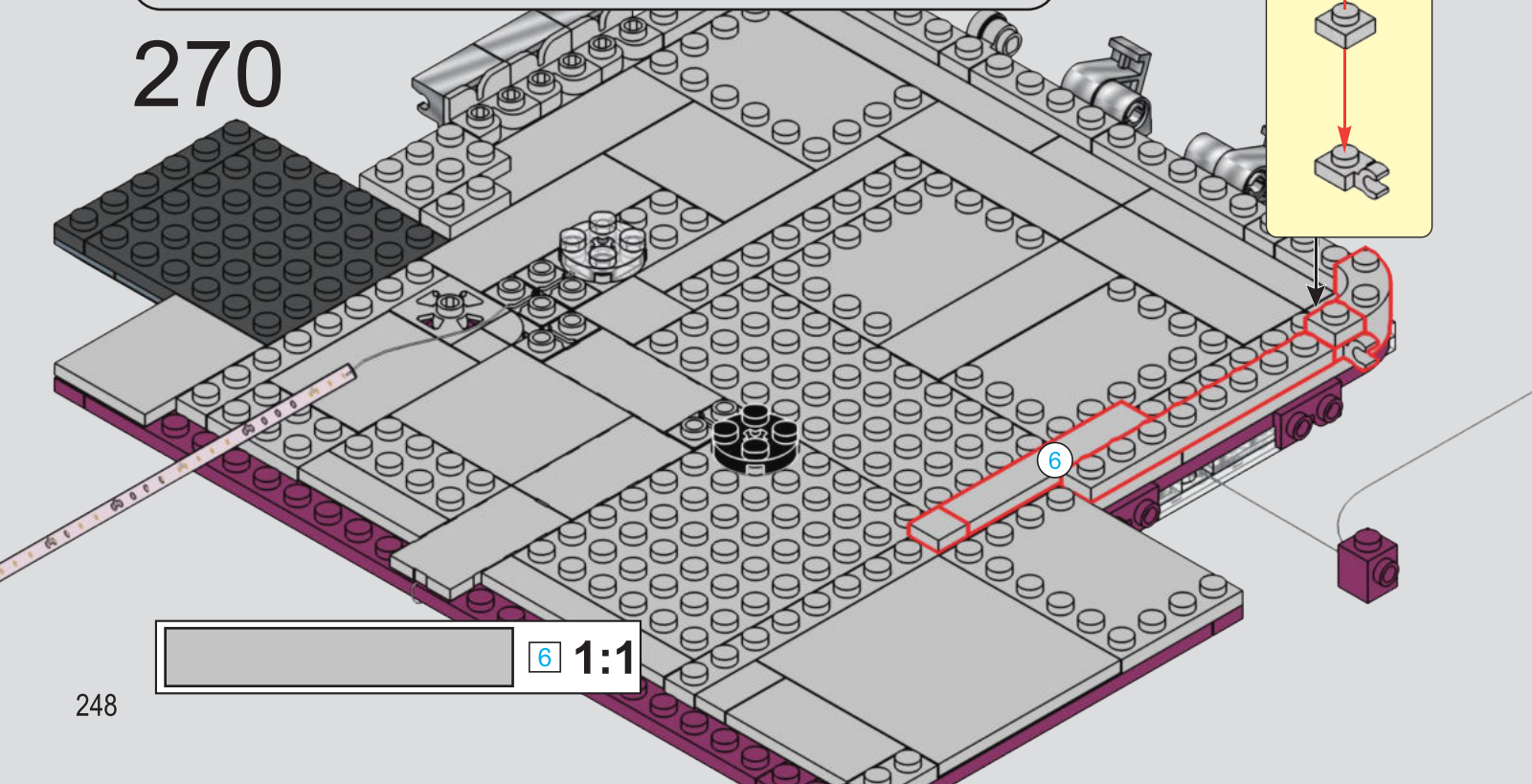

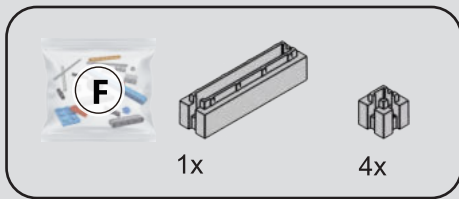

271

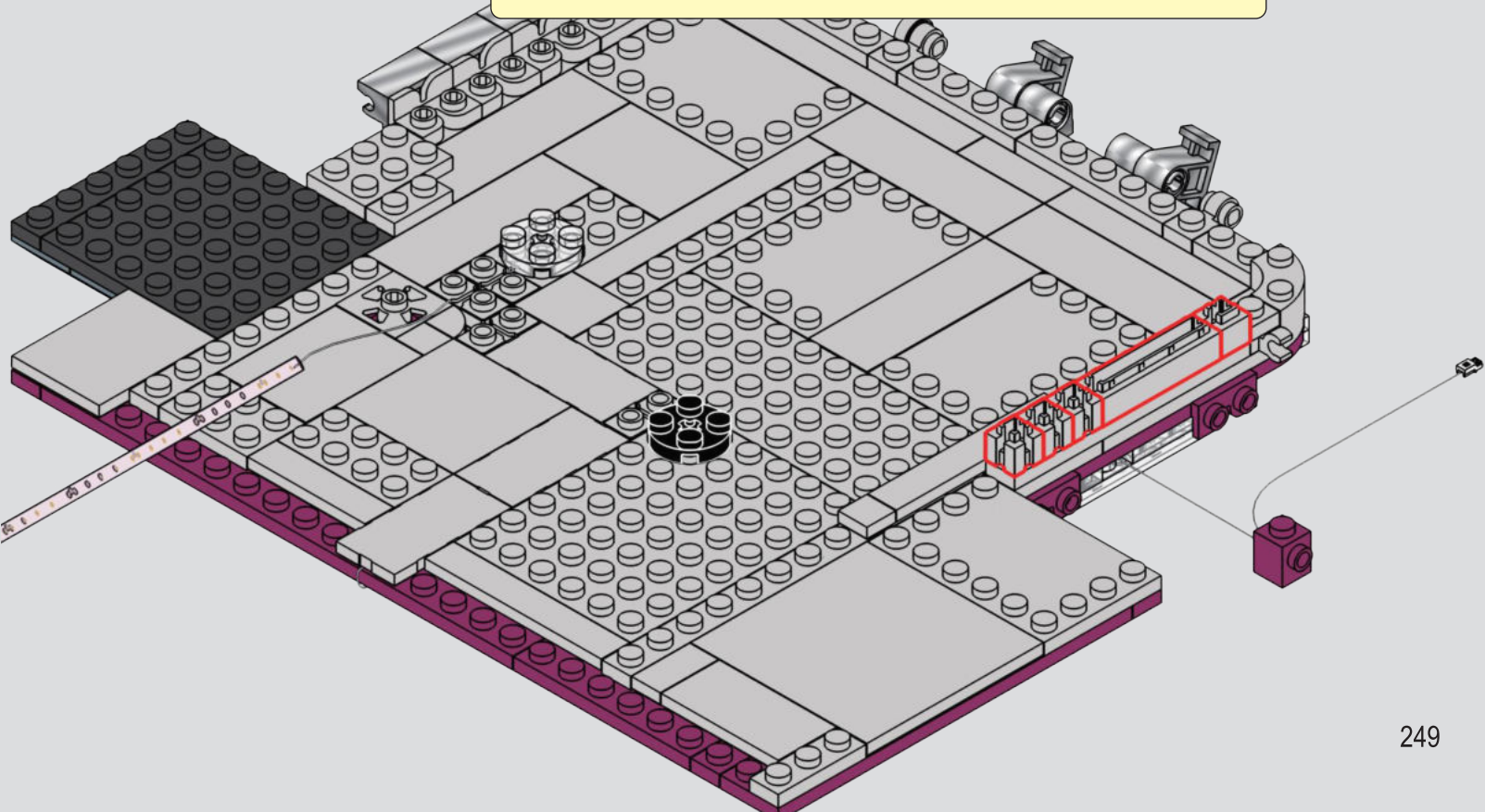
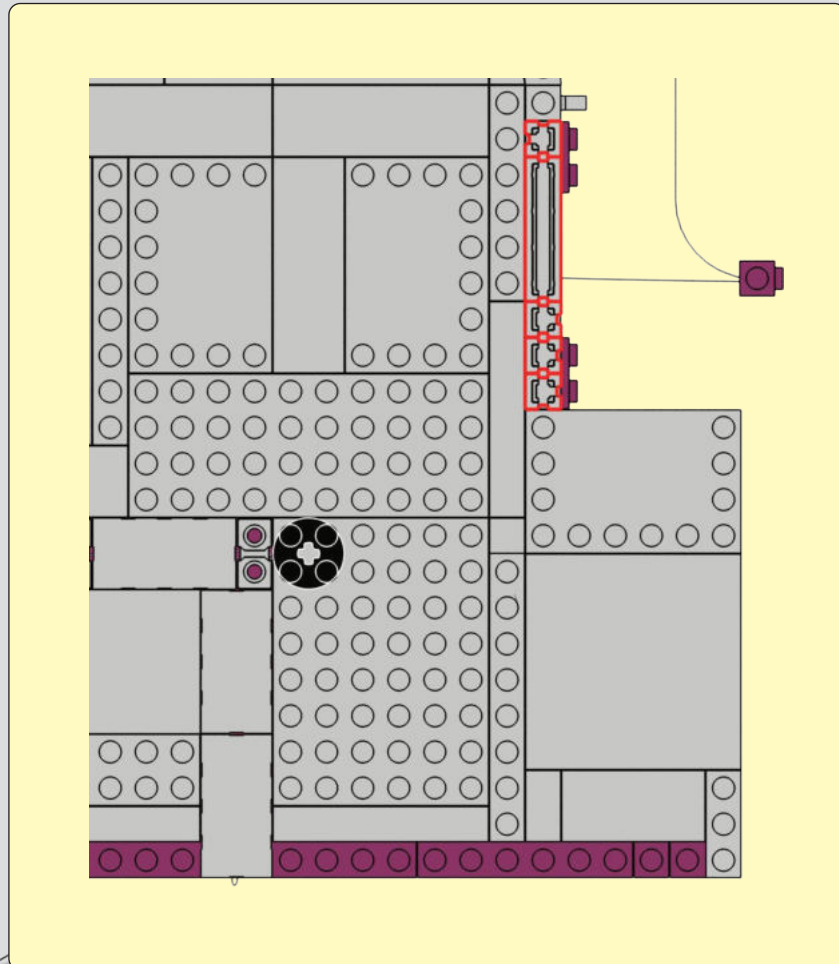

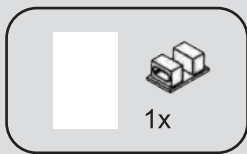

272

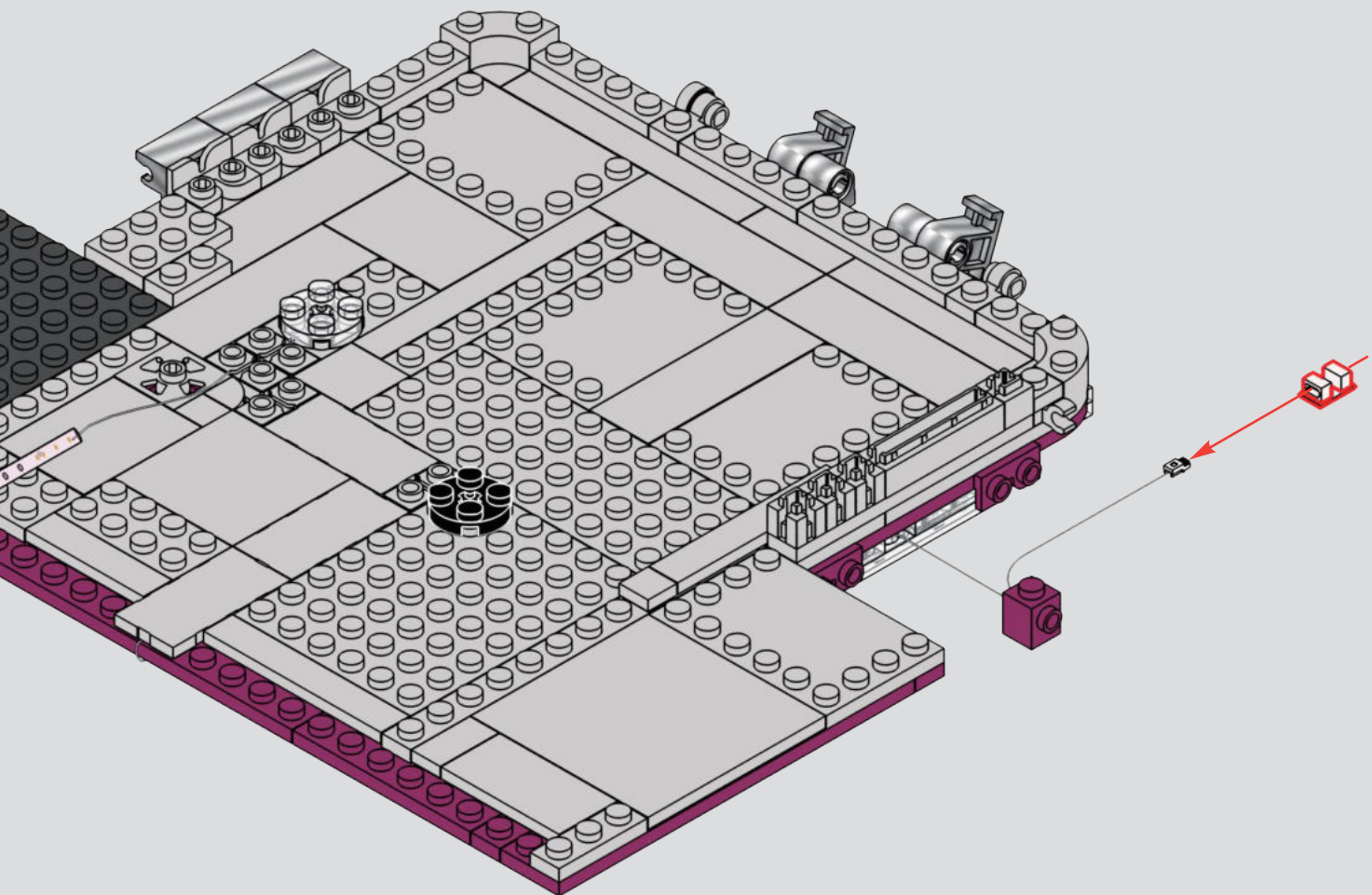

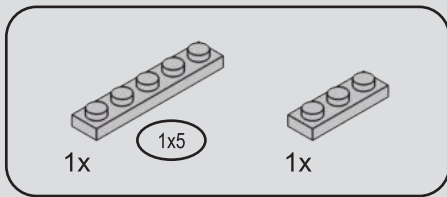

273

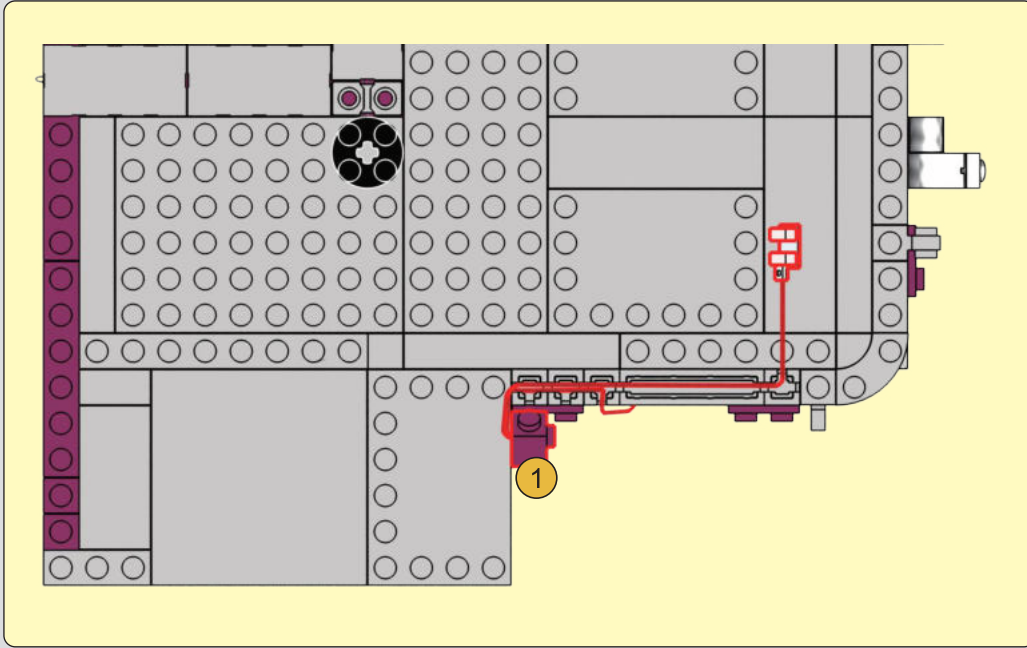

1

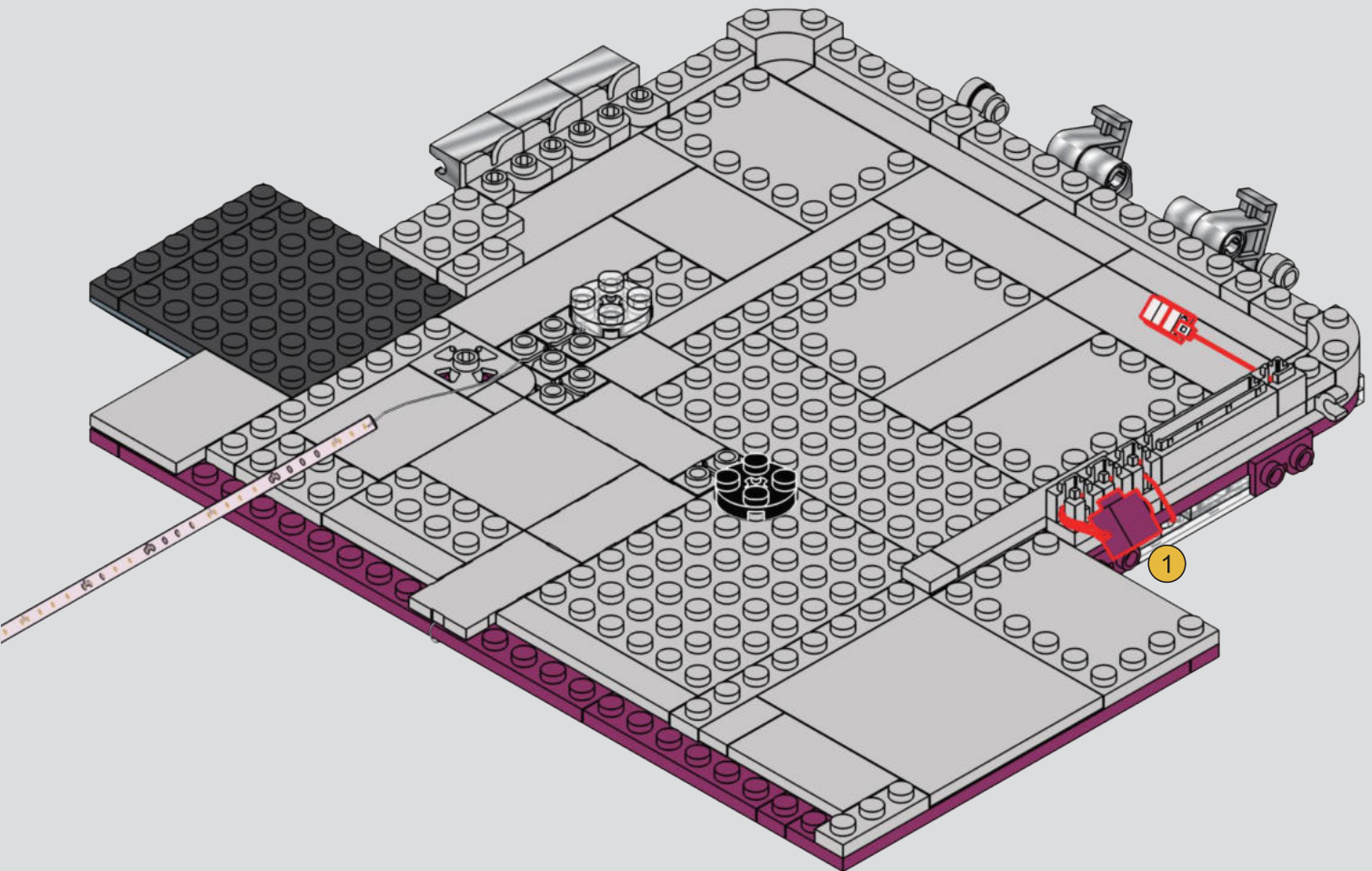

2

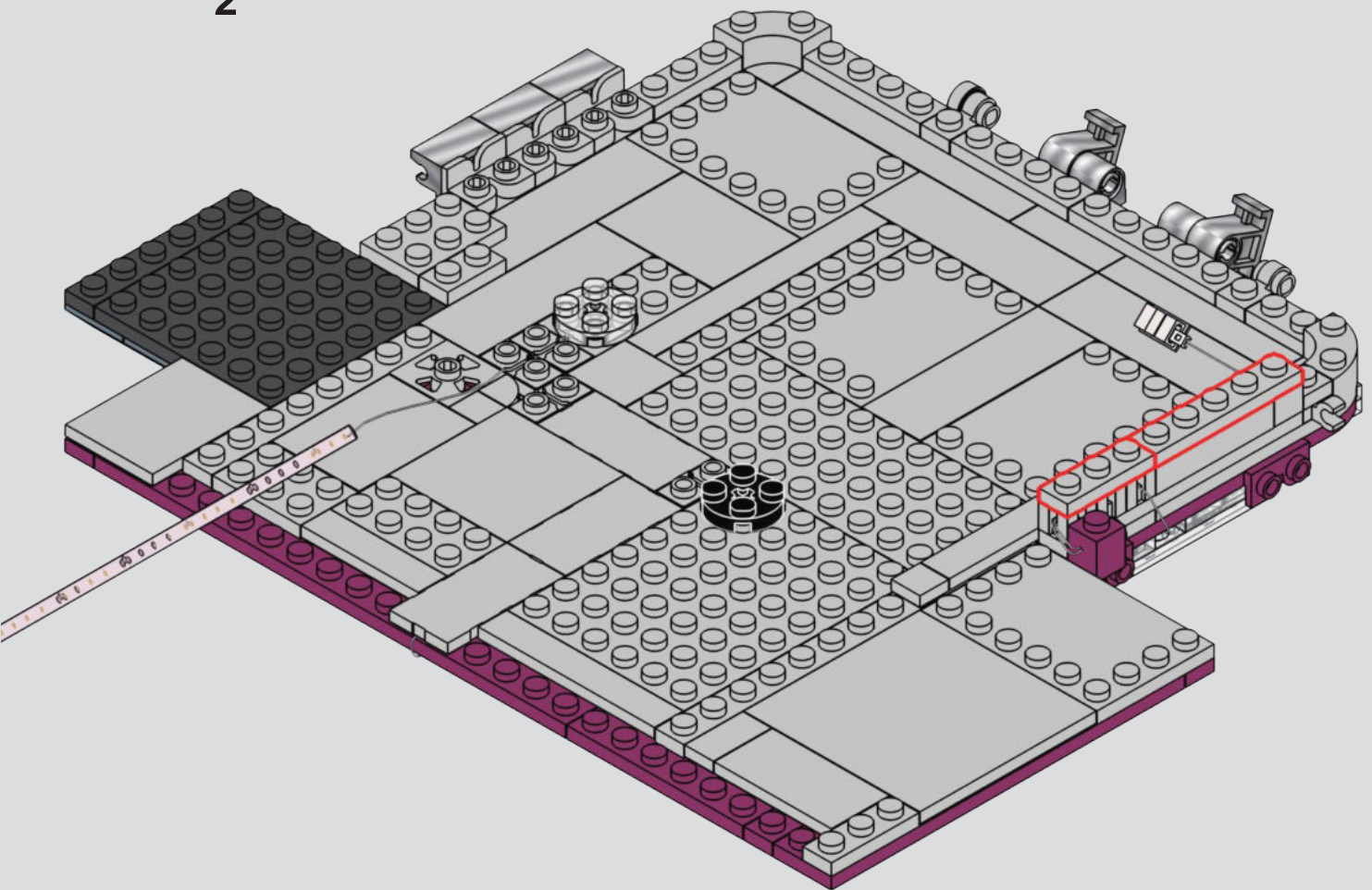

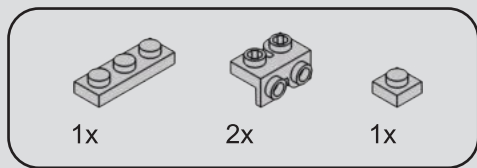

274

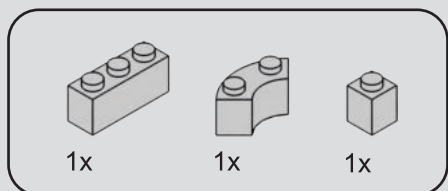
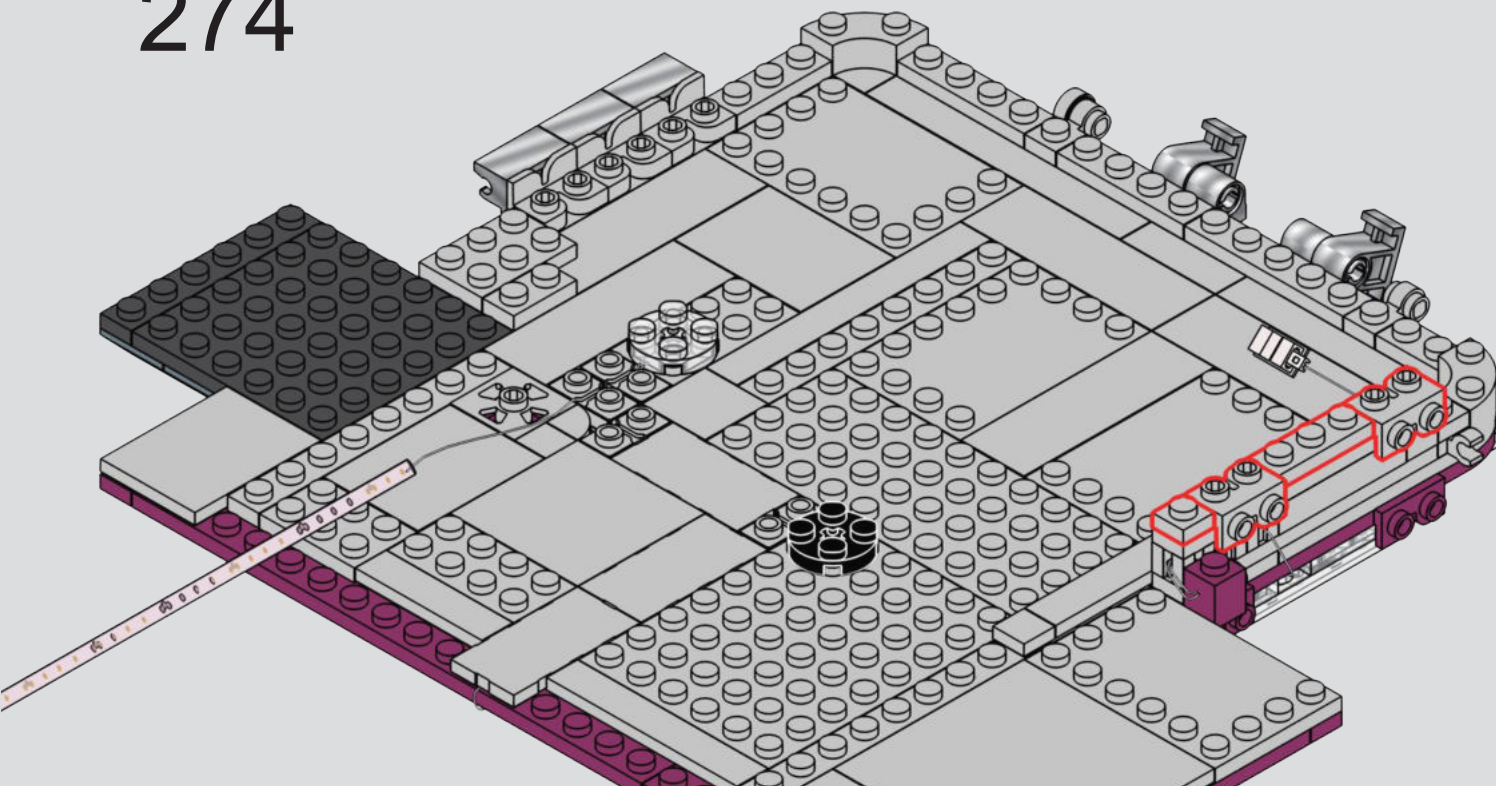

275

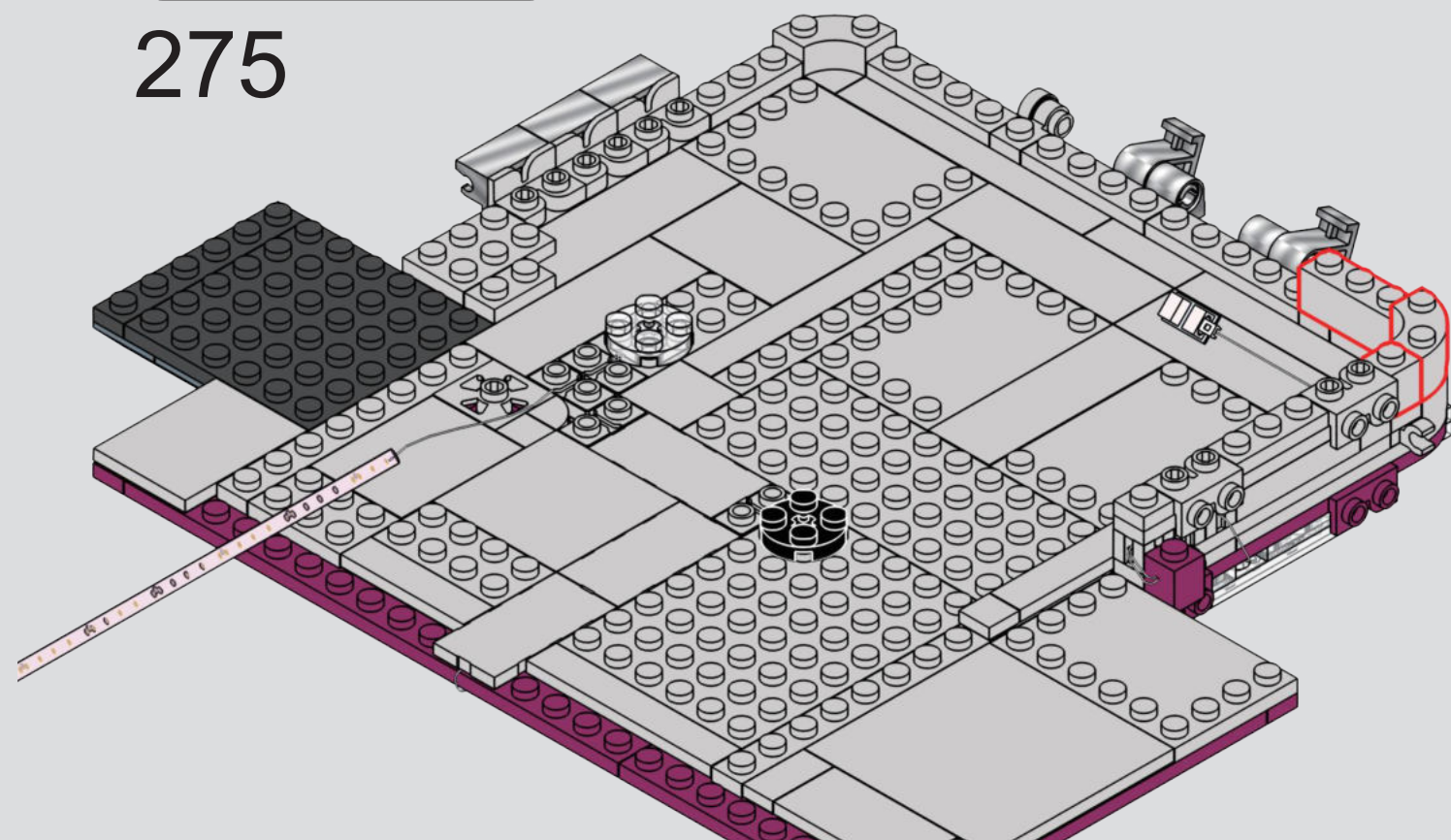

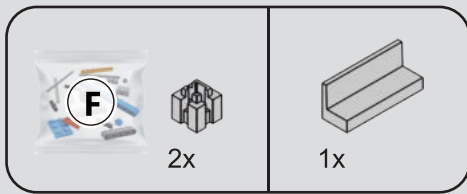

276

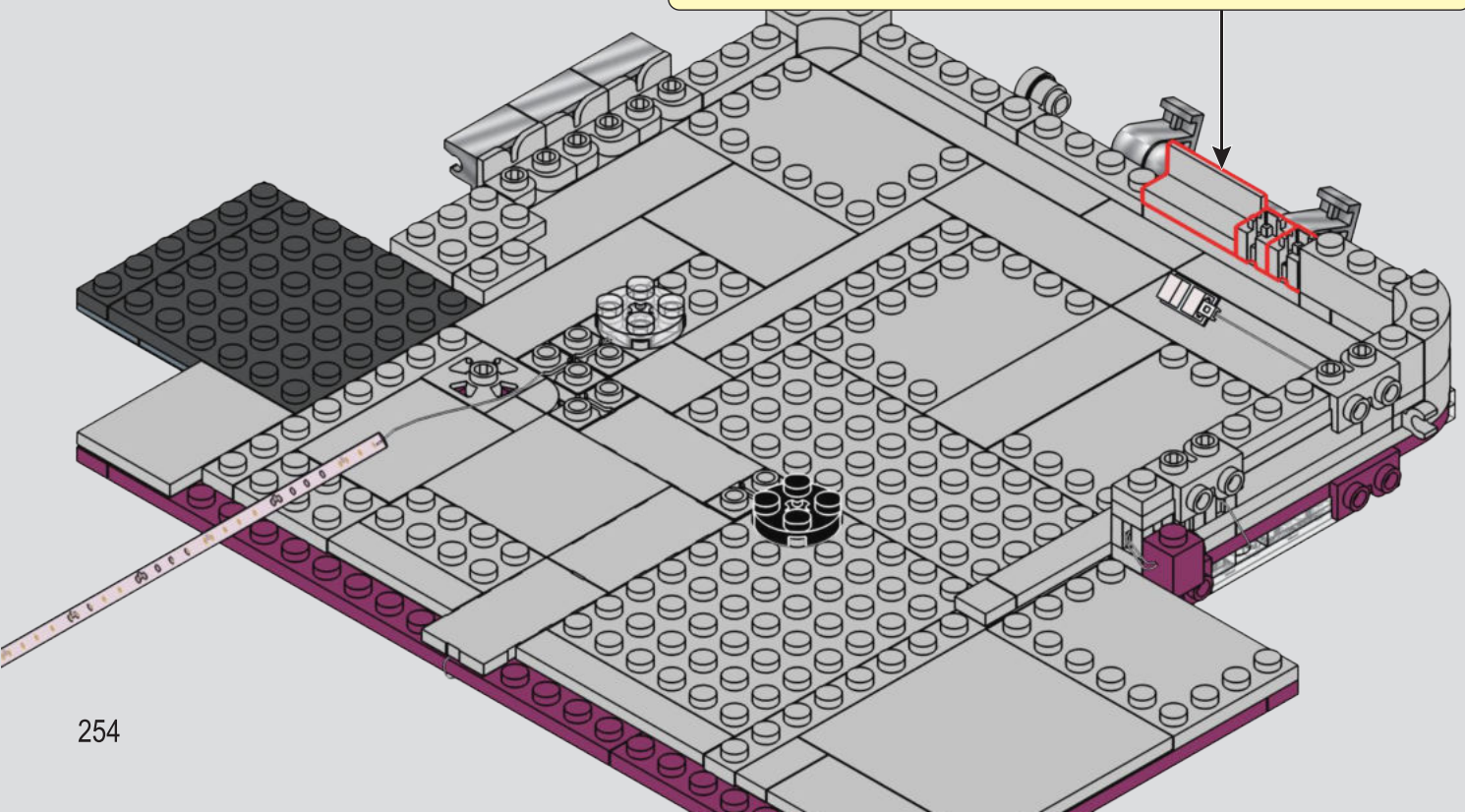
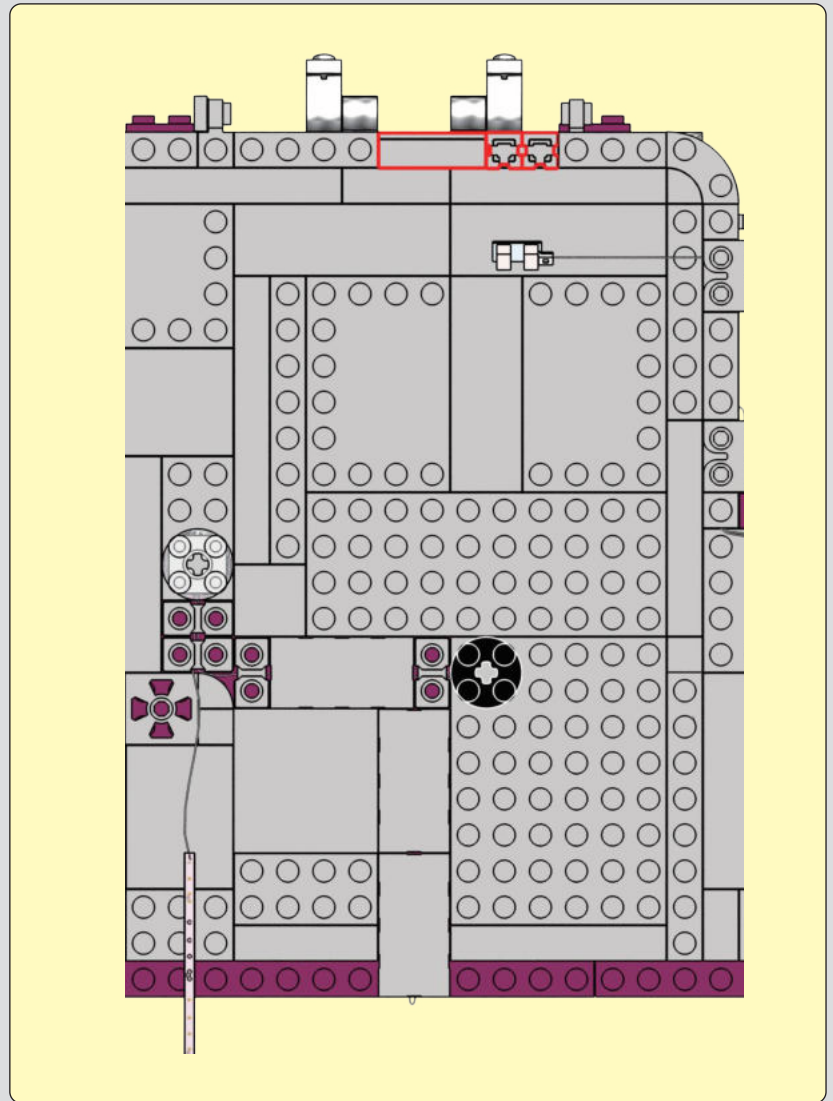

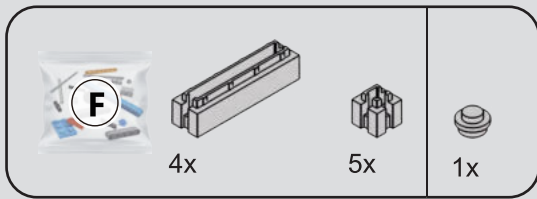

277

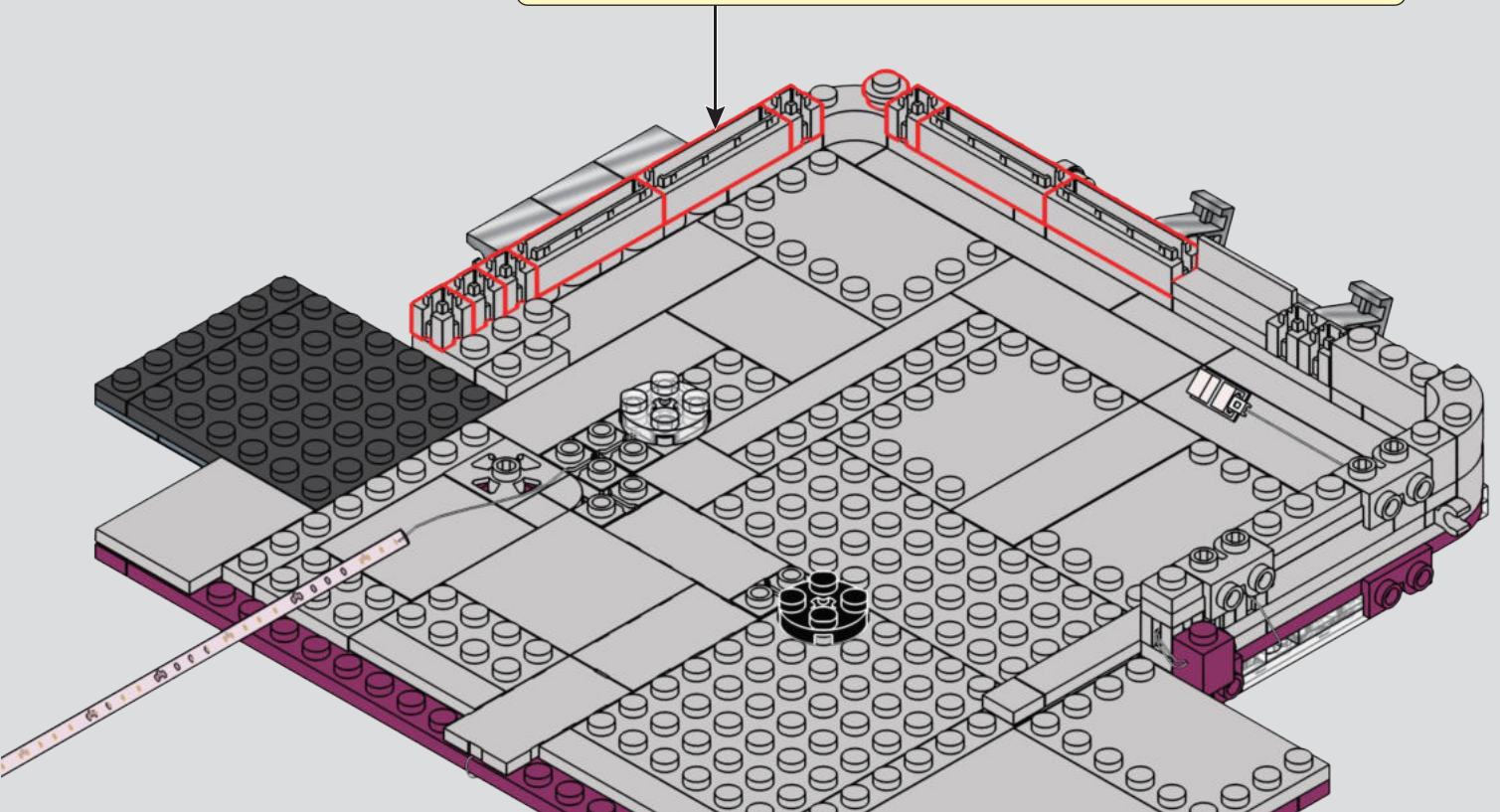
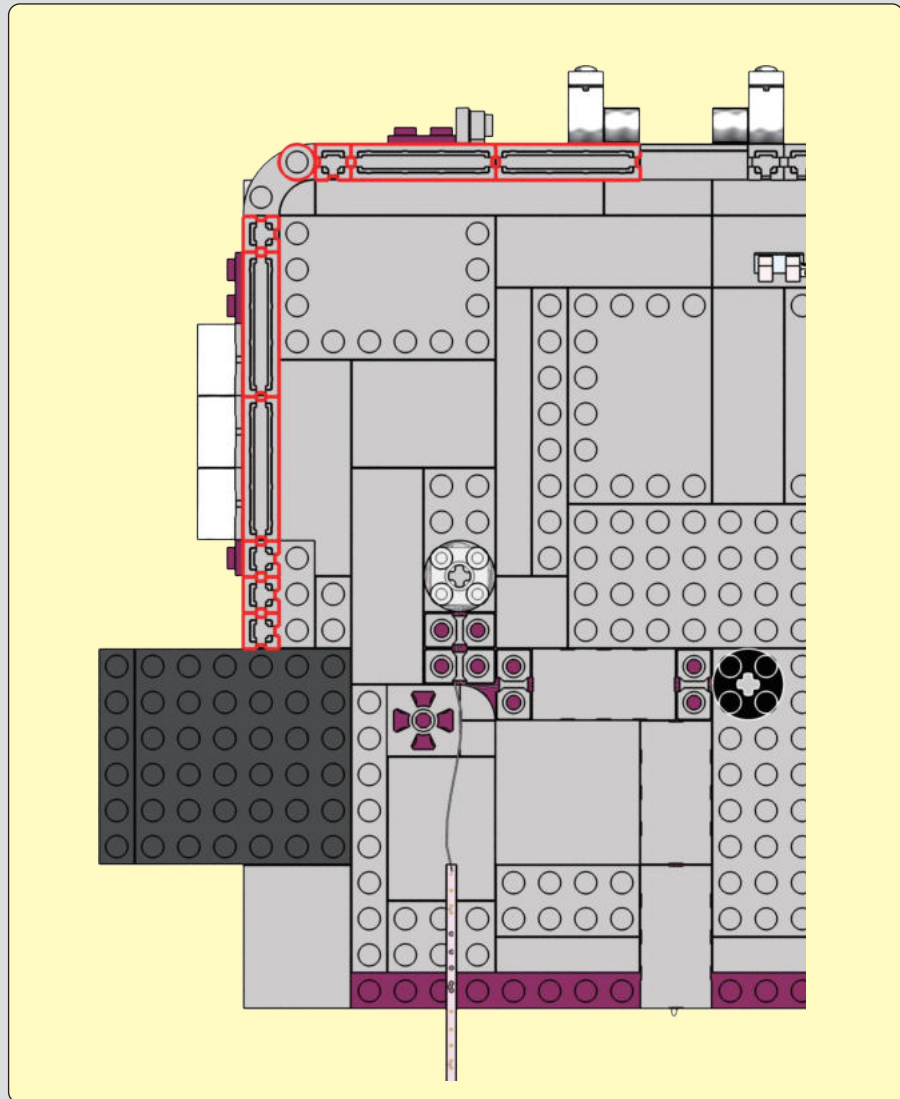

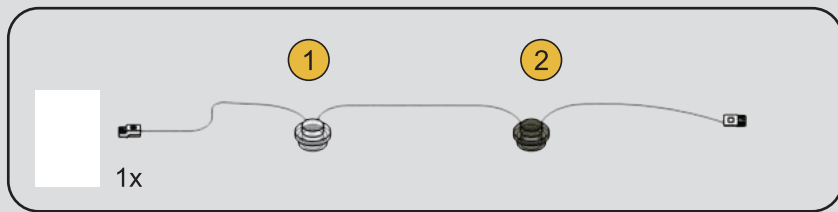

278

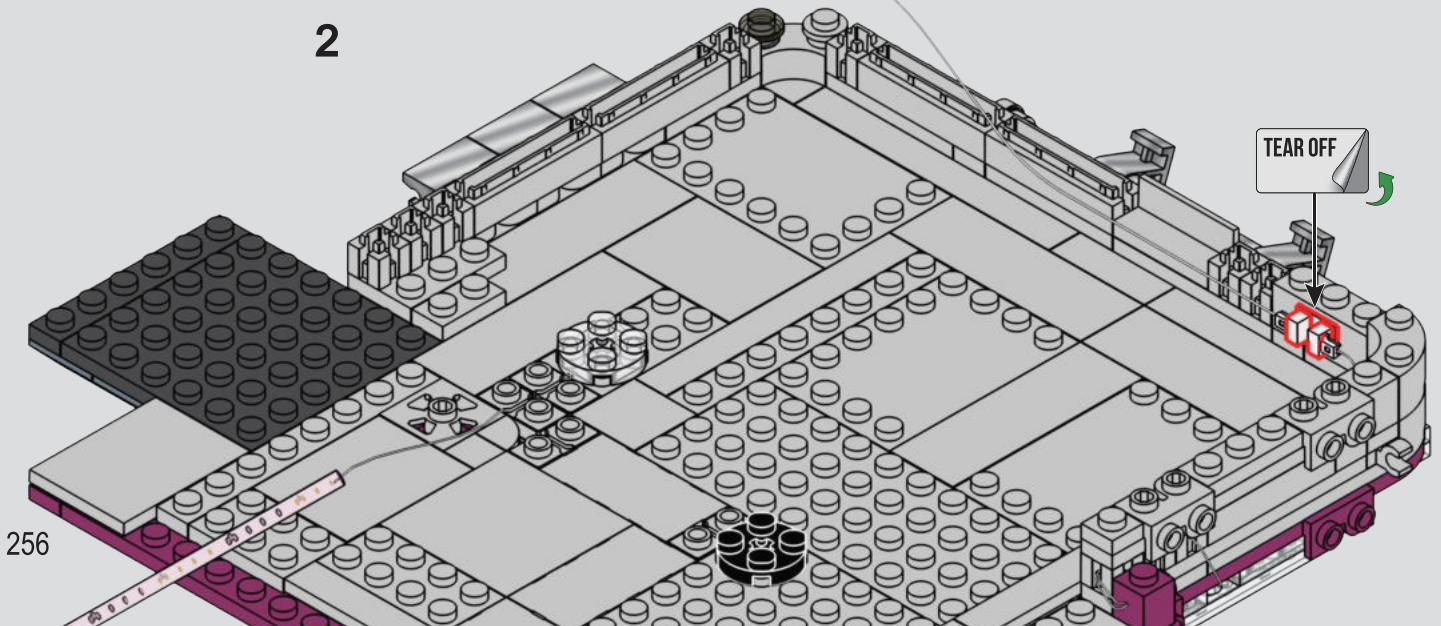
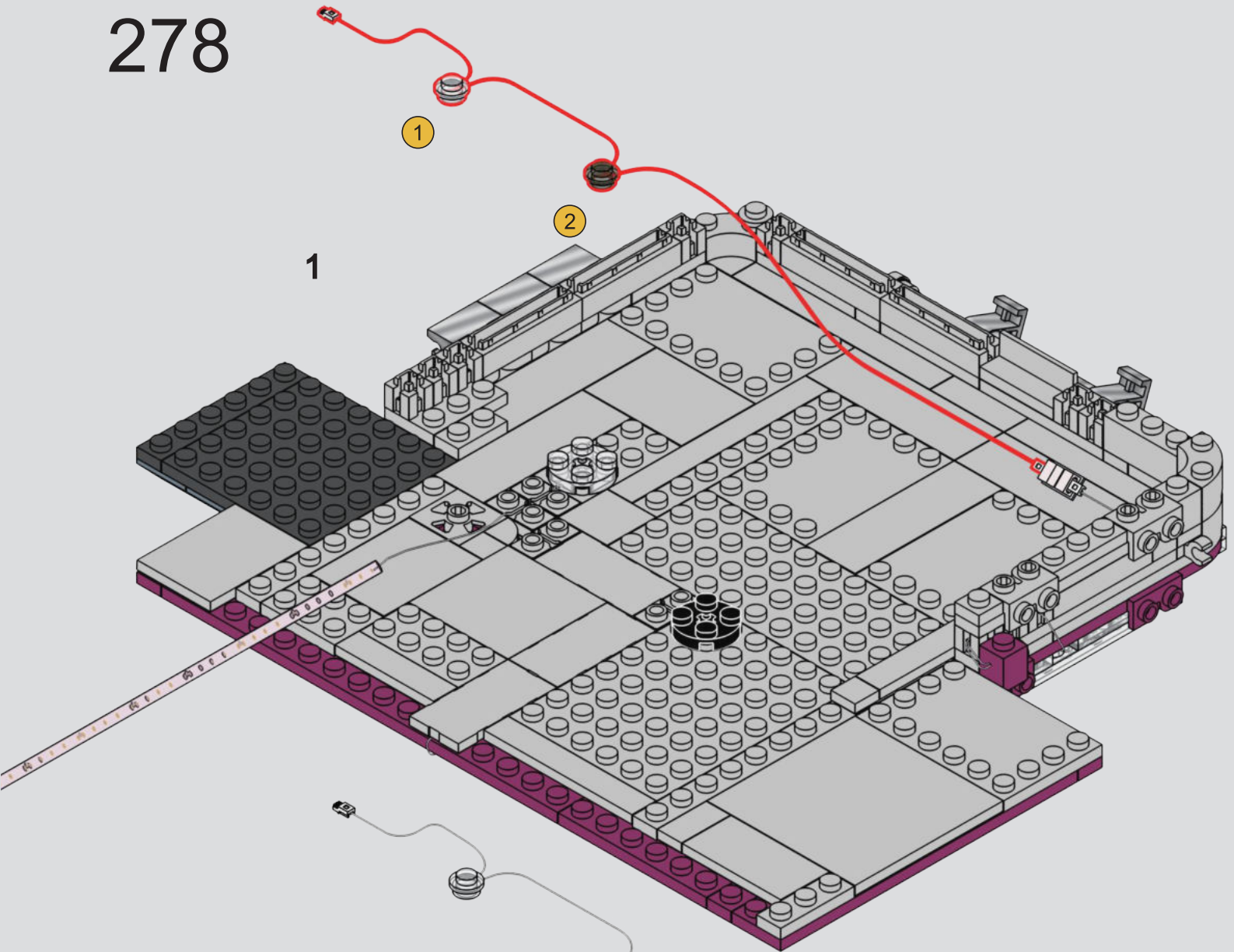

256

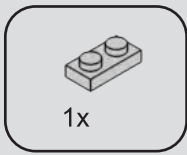

1x

279

1

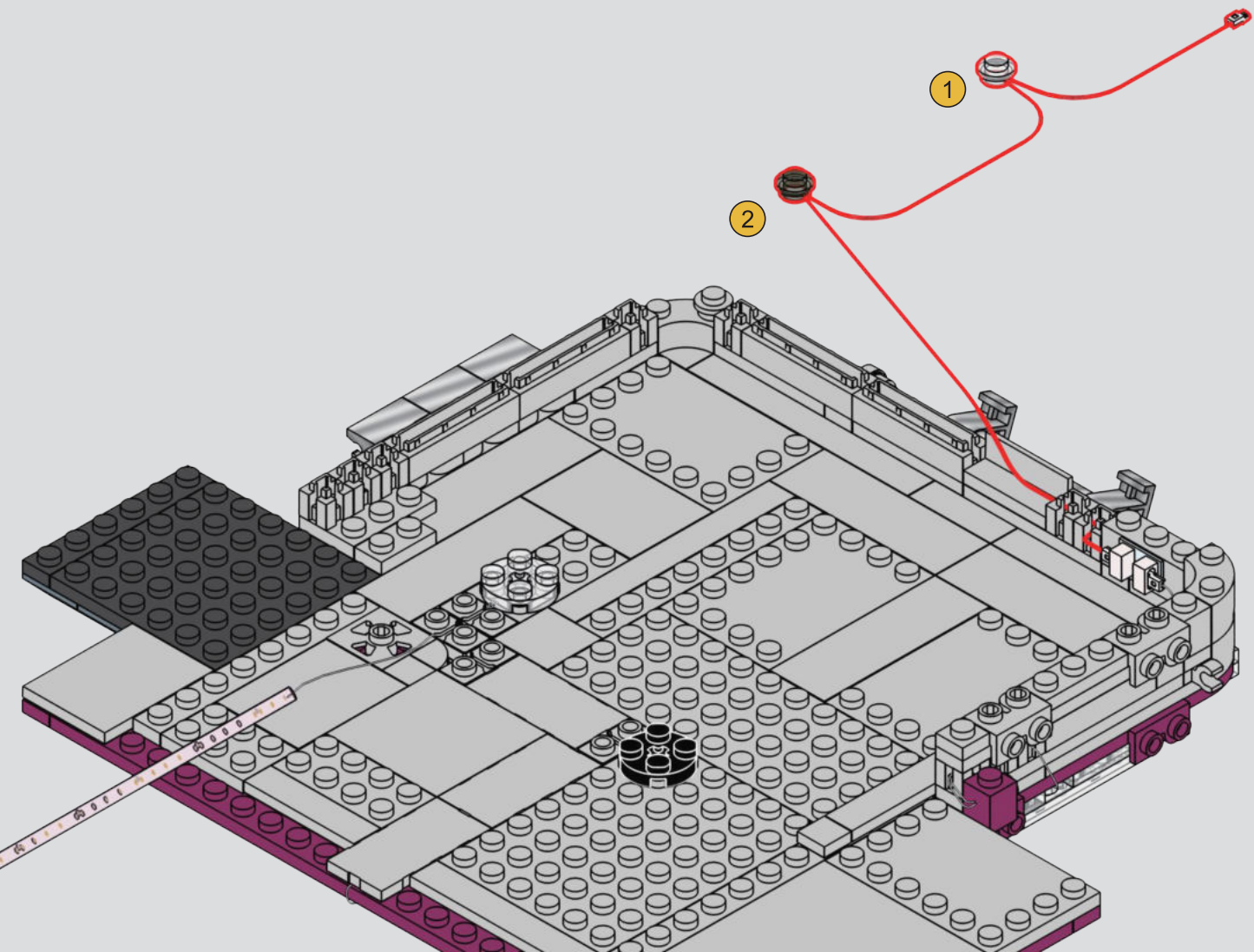
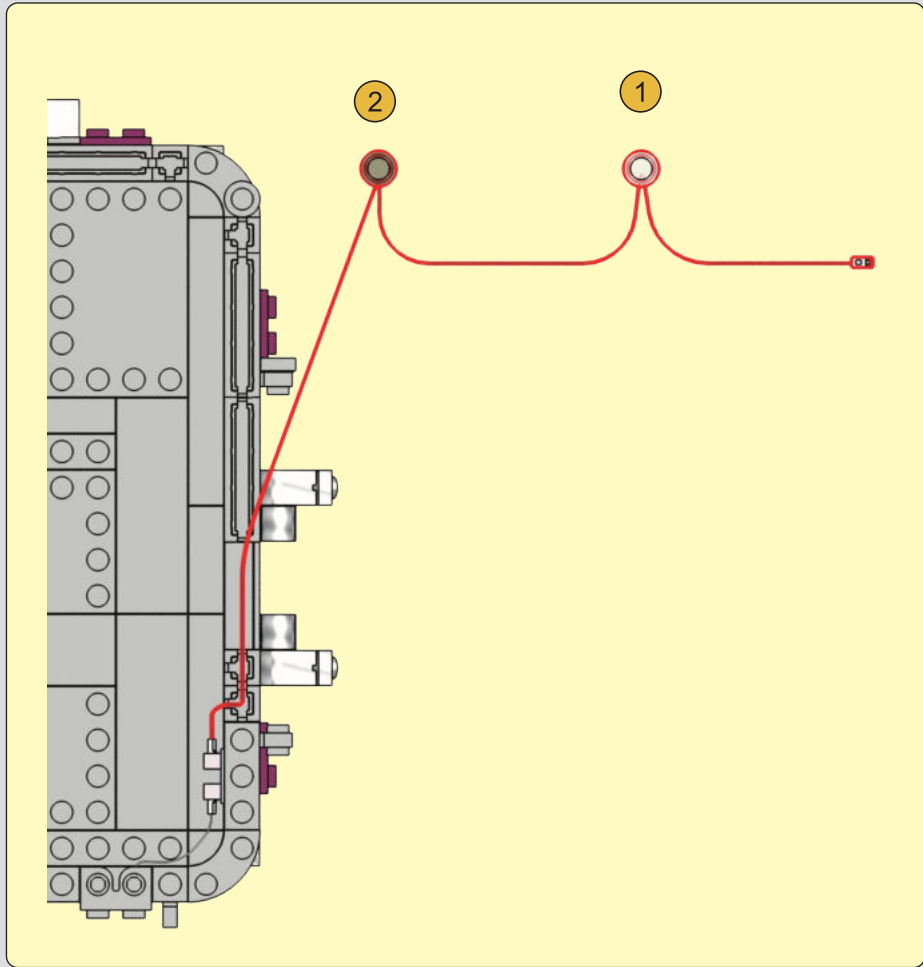

2

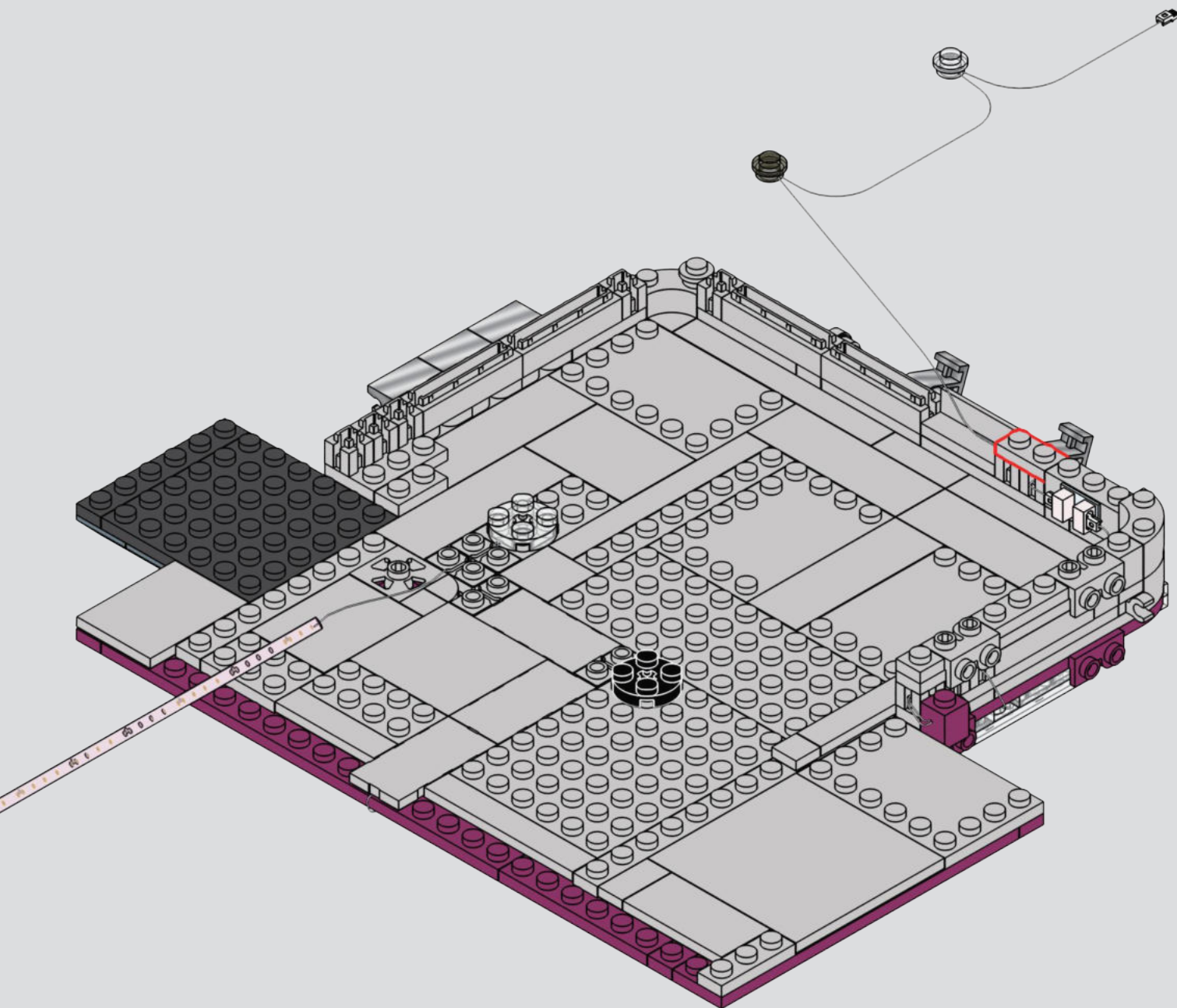

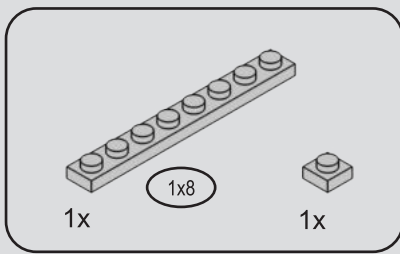

280

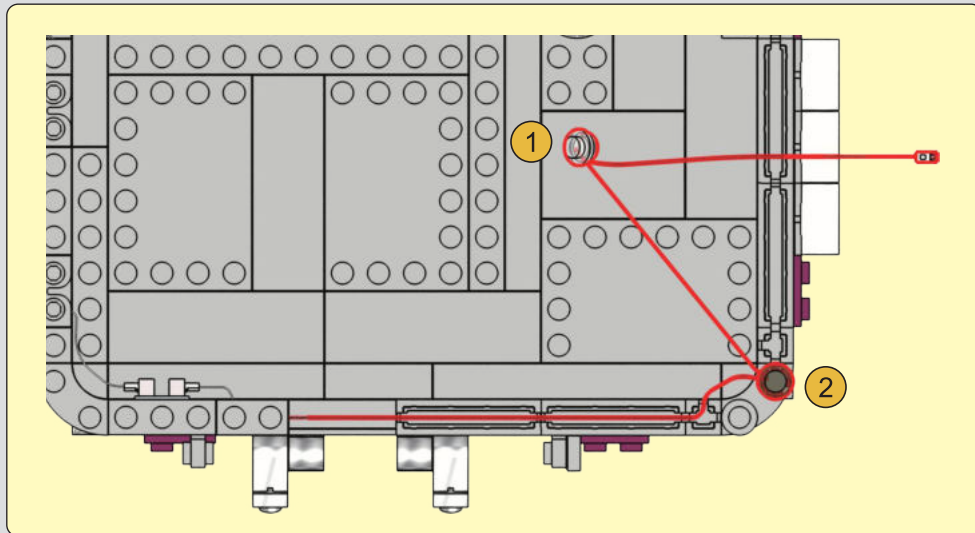

1

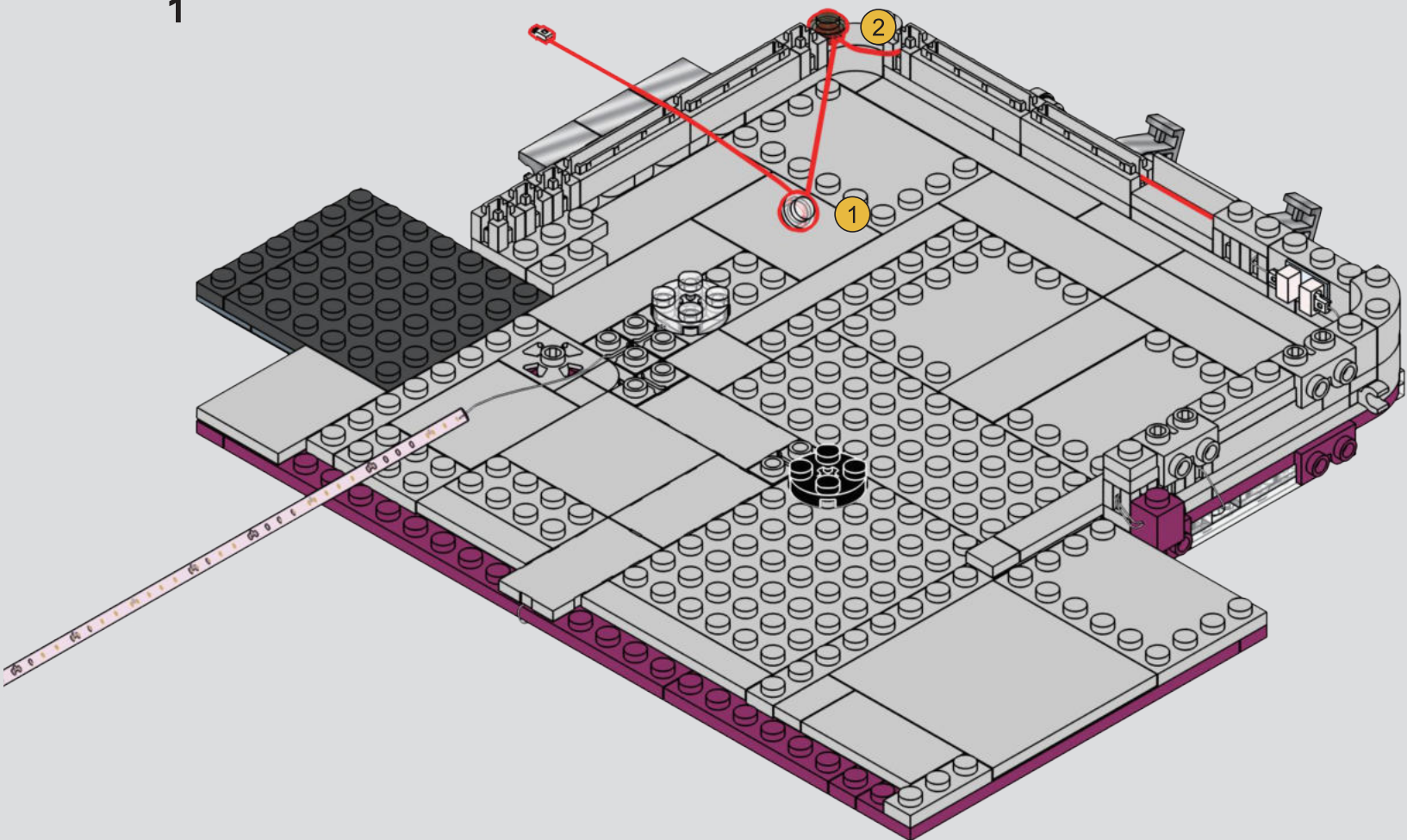

2

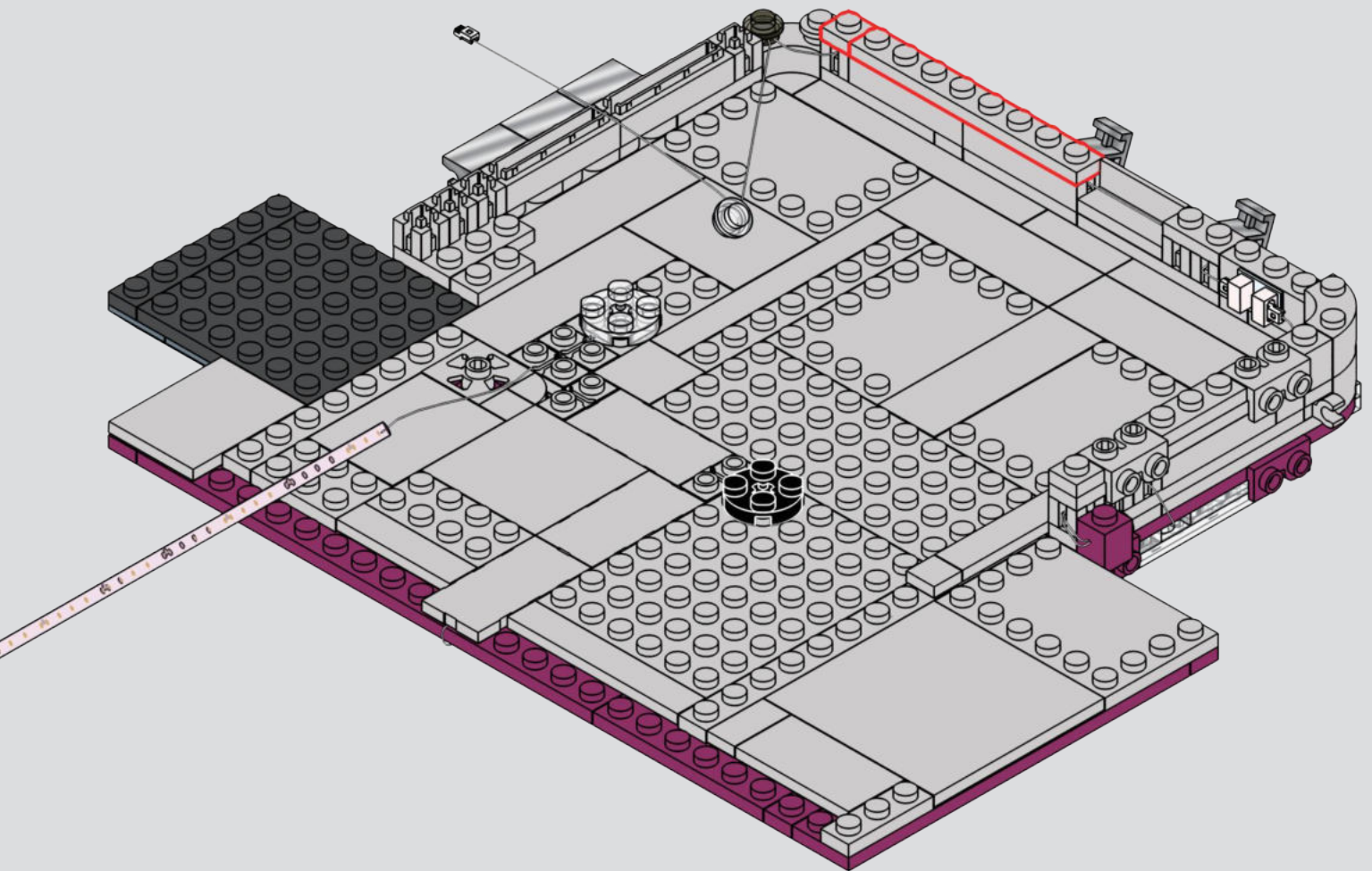

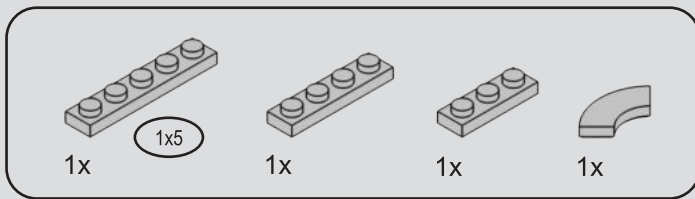

281

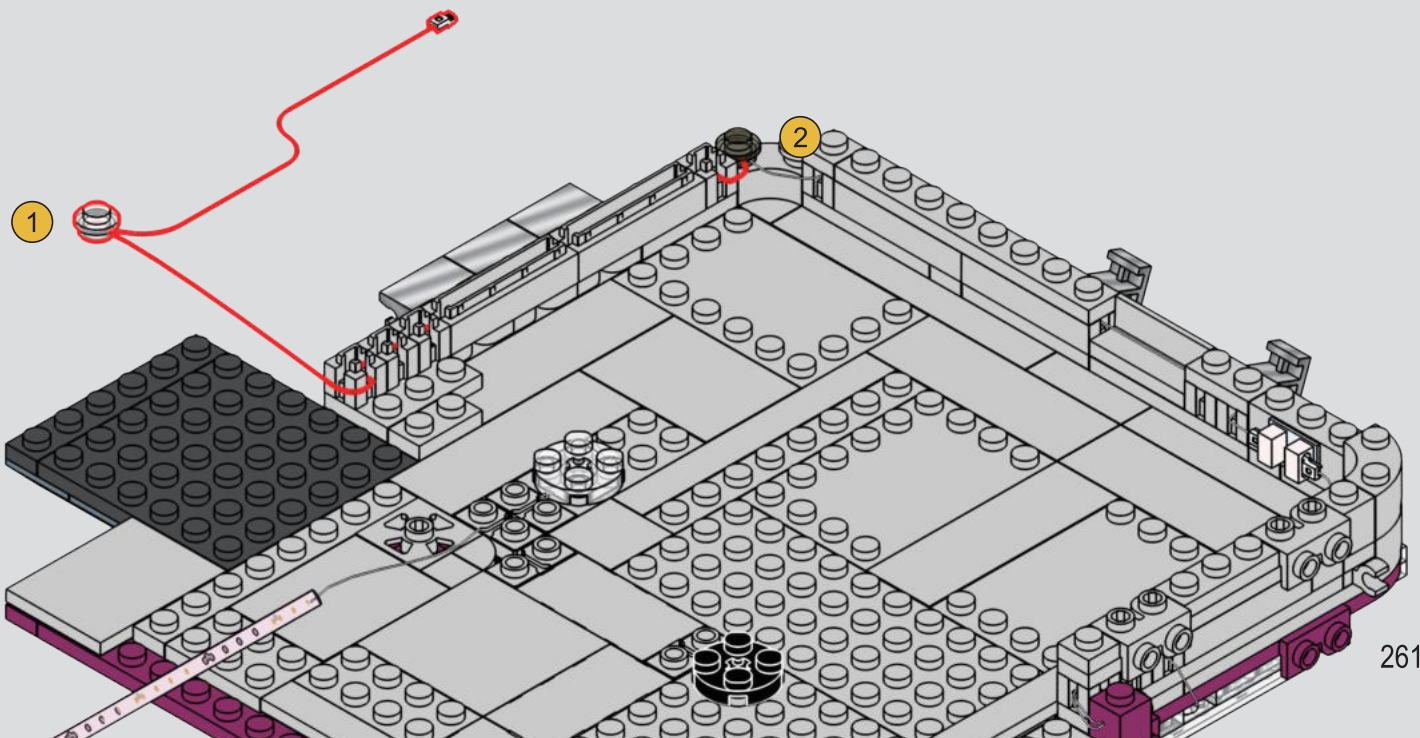
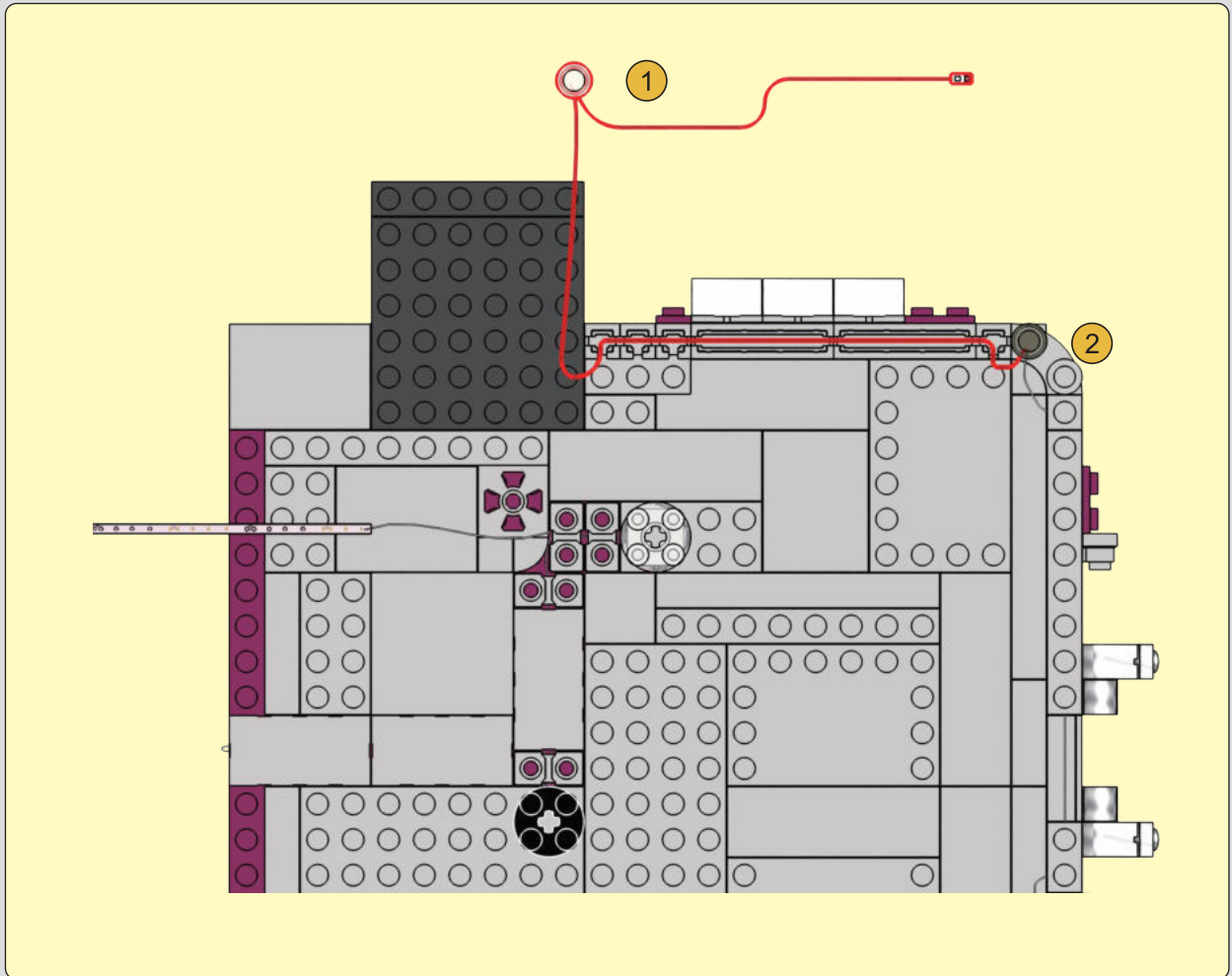

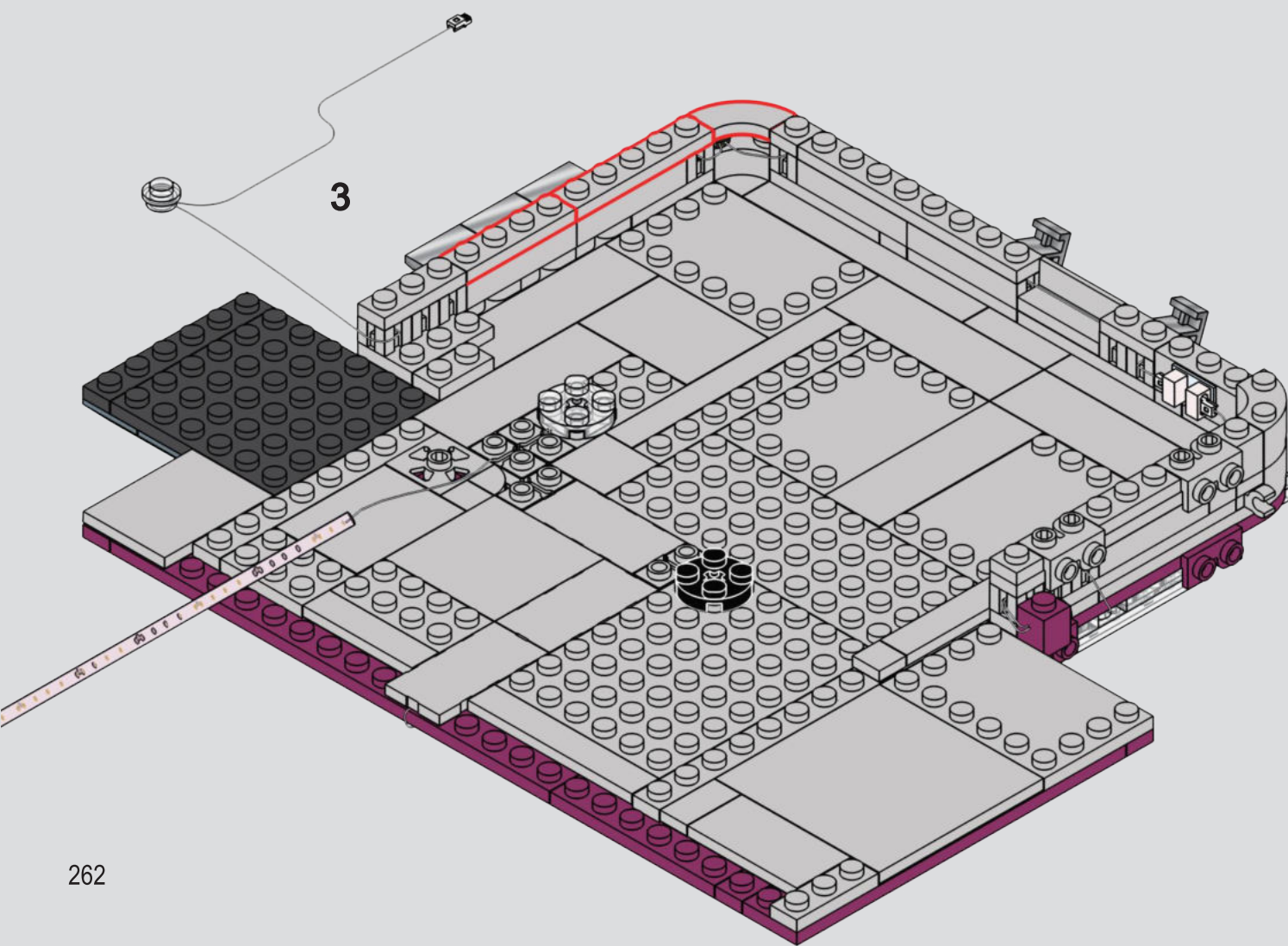
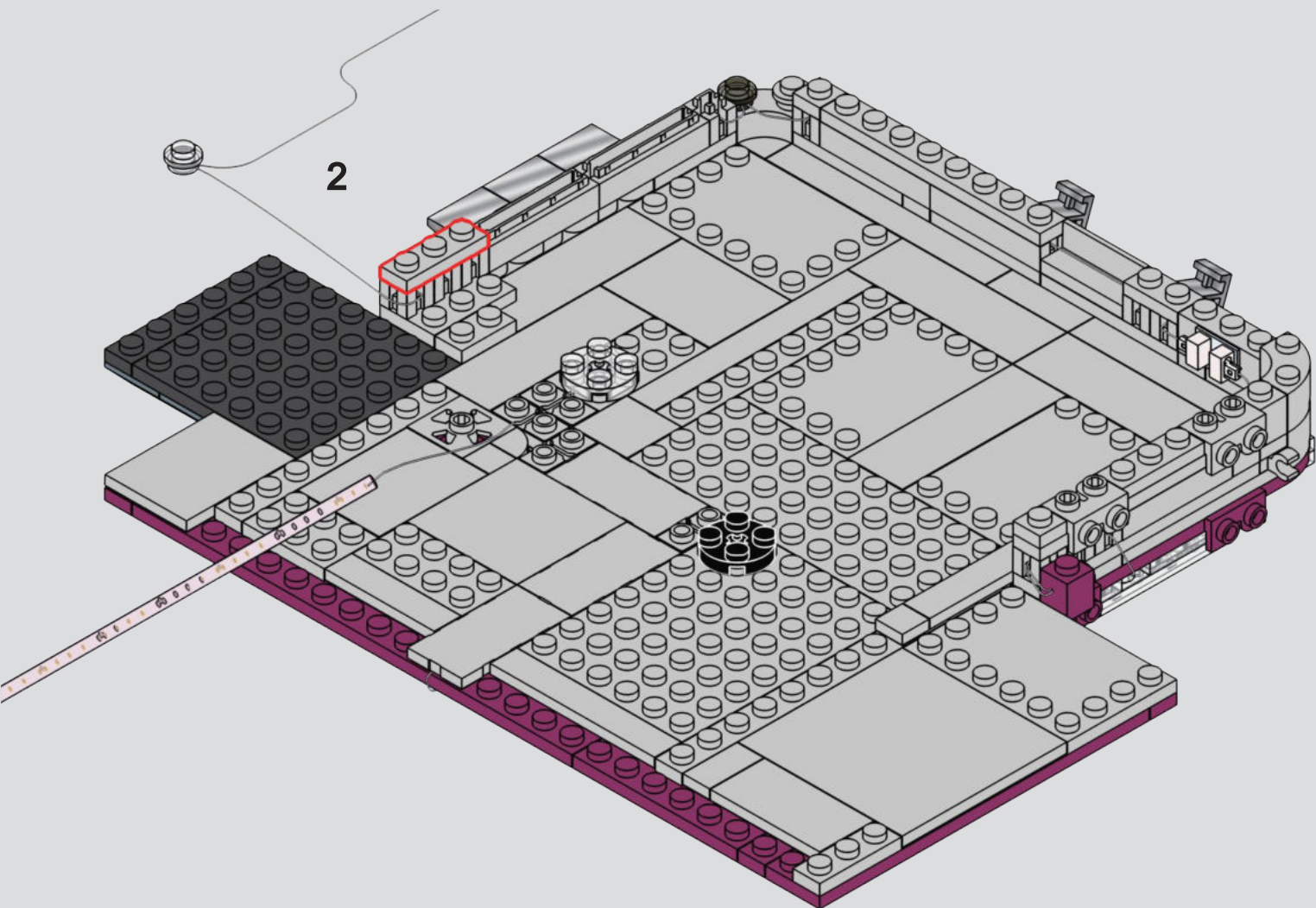

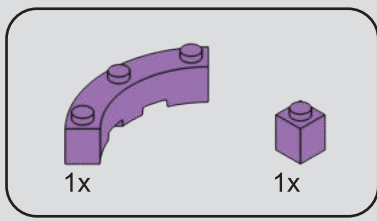

282

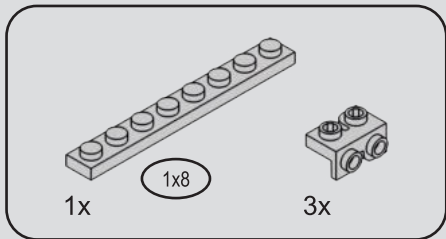
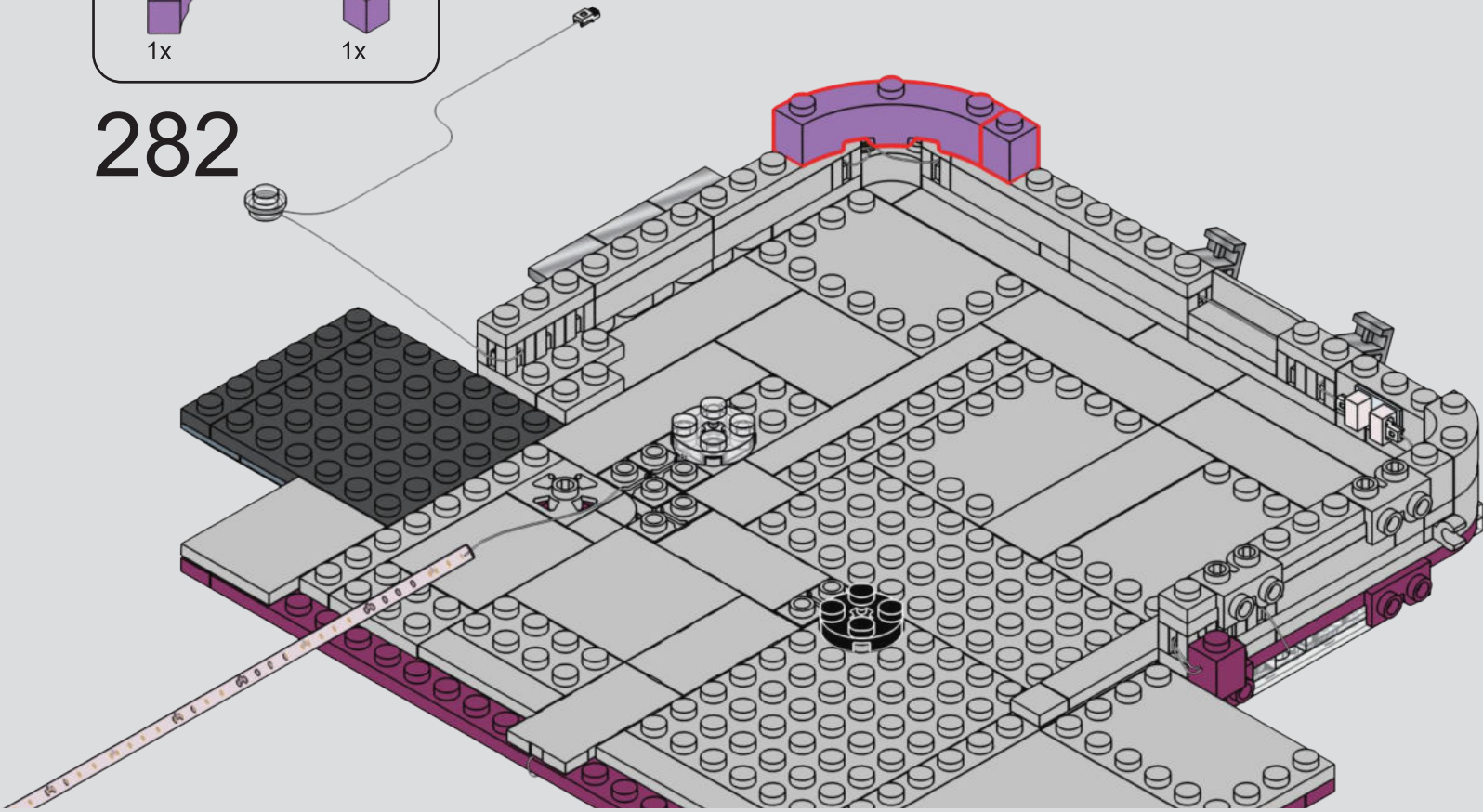

283

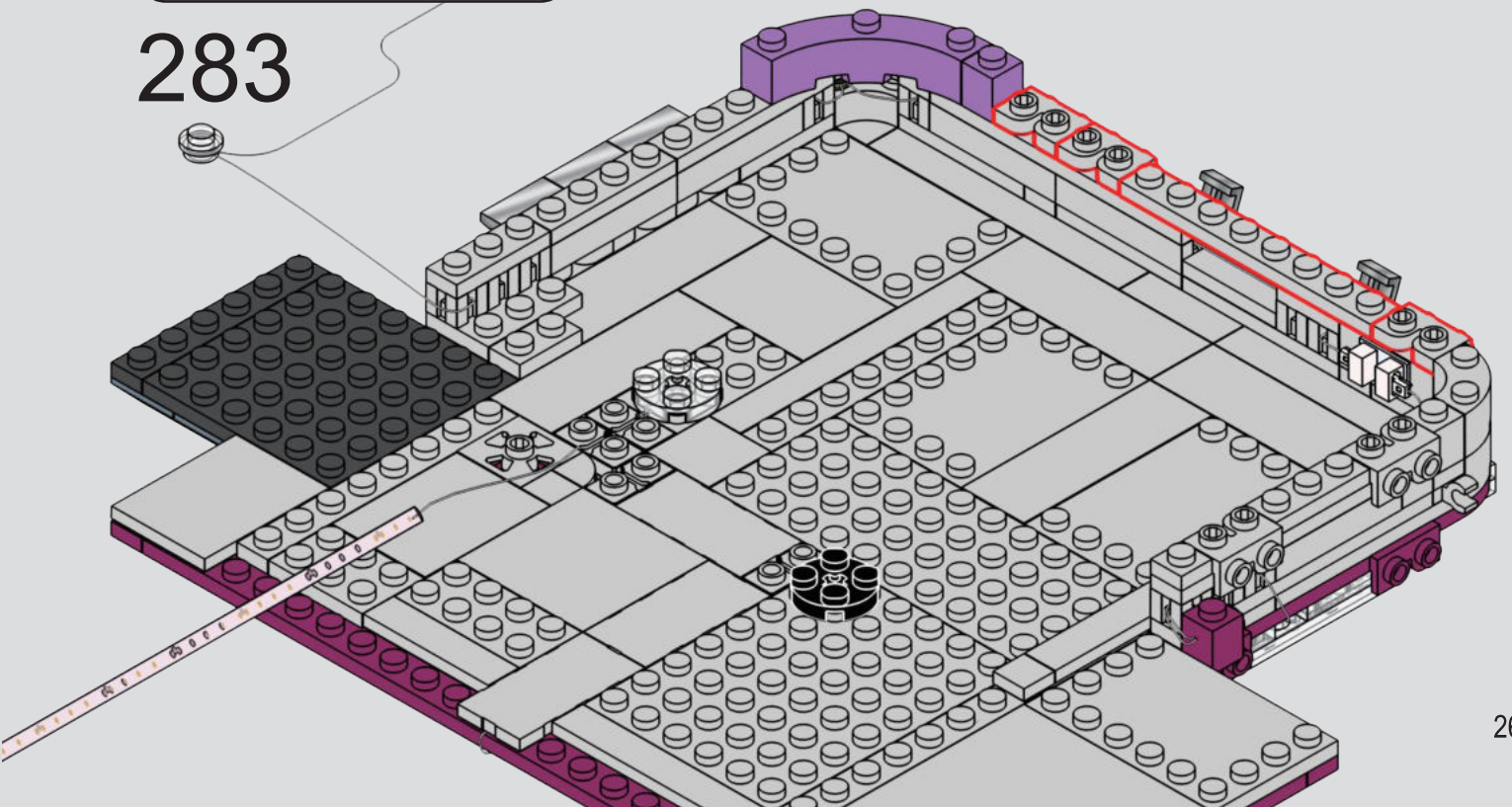

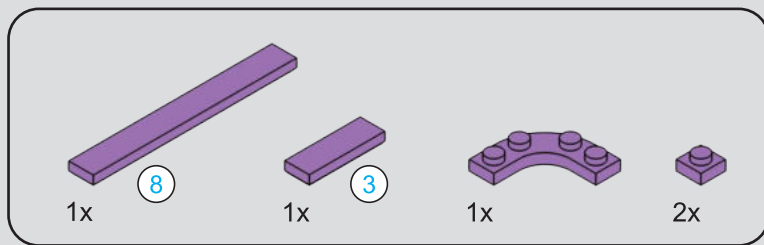

284

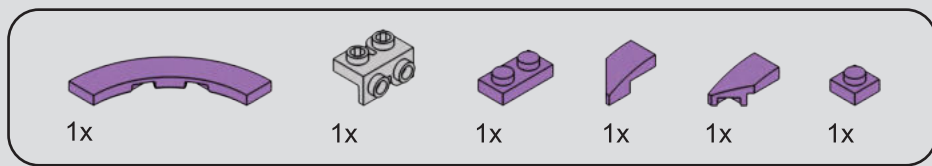
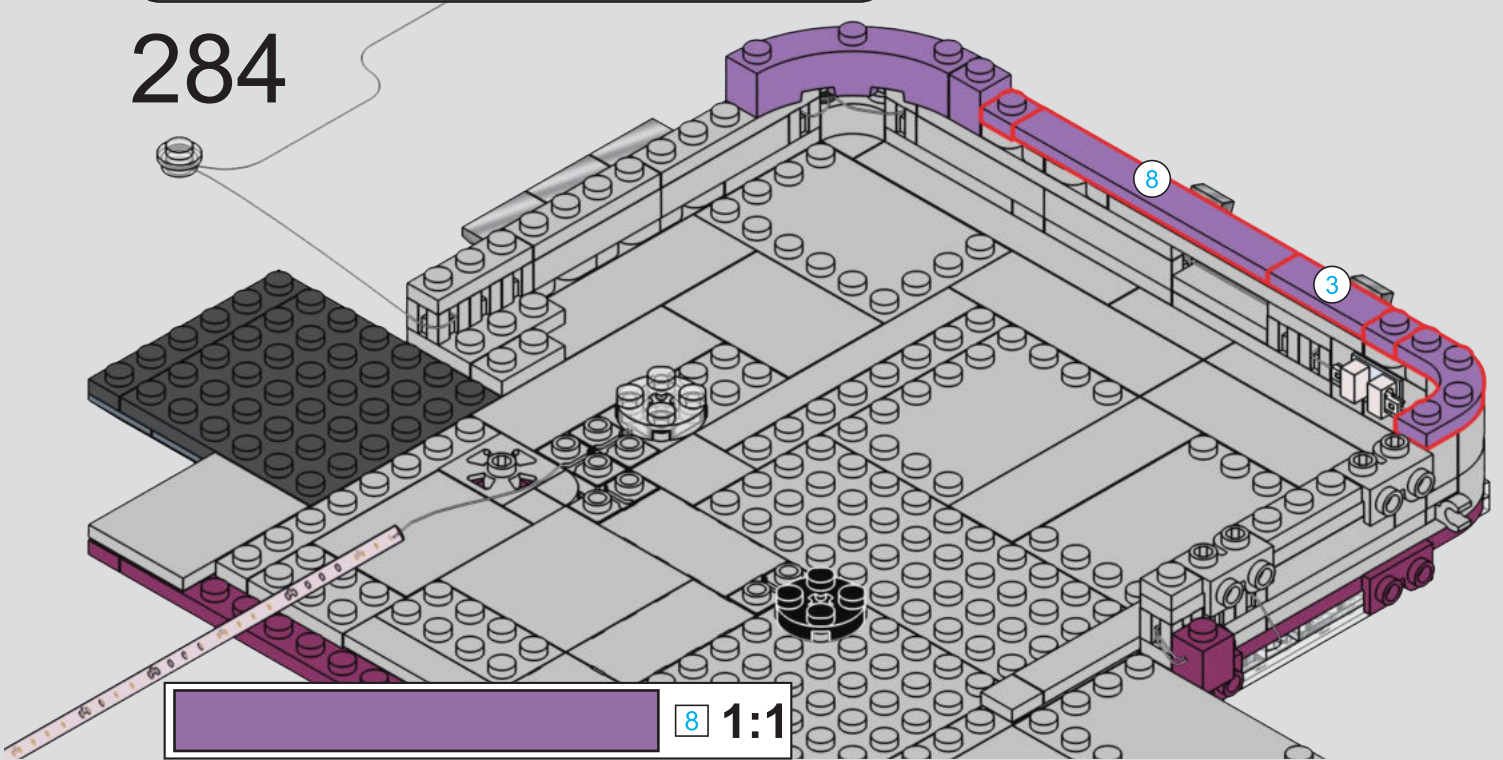

285

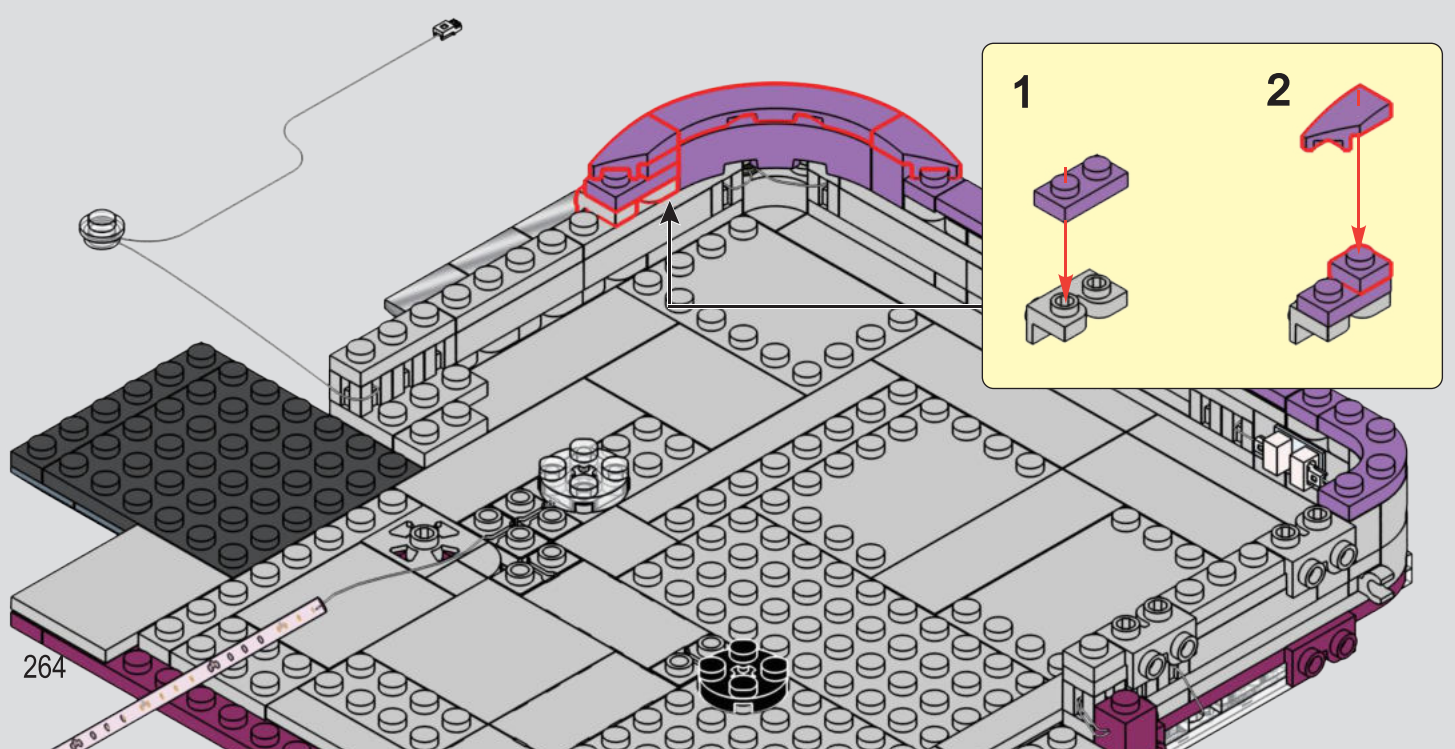

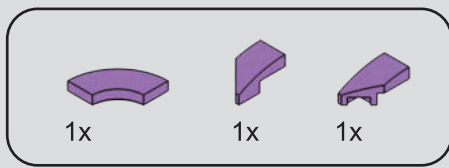

287

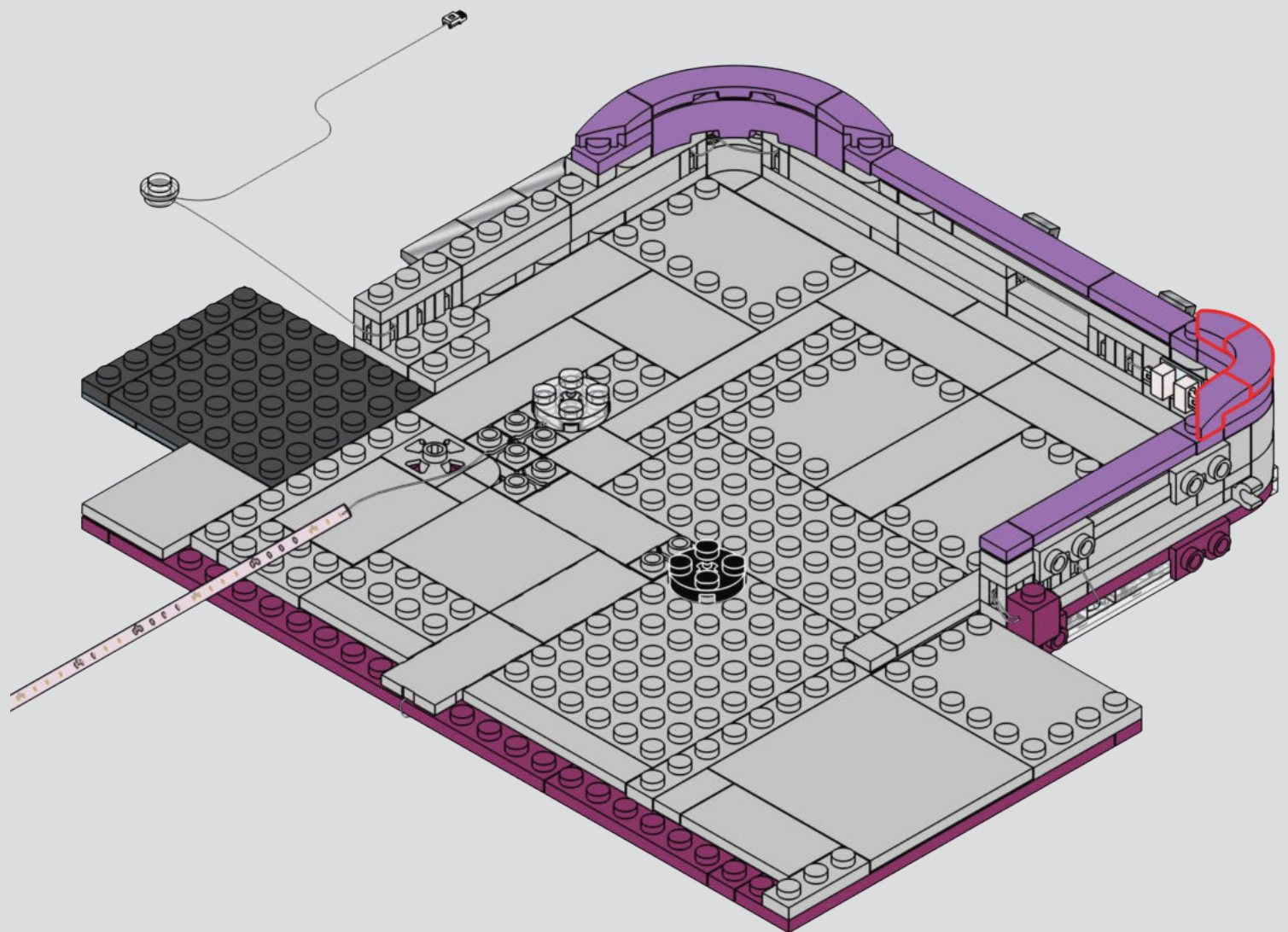

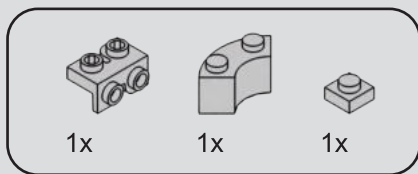

288

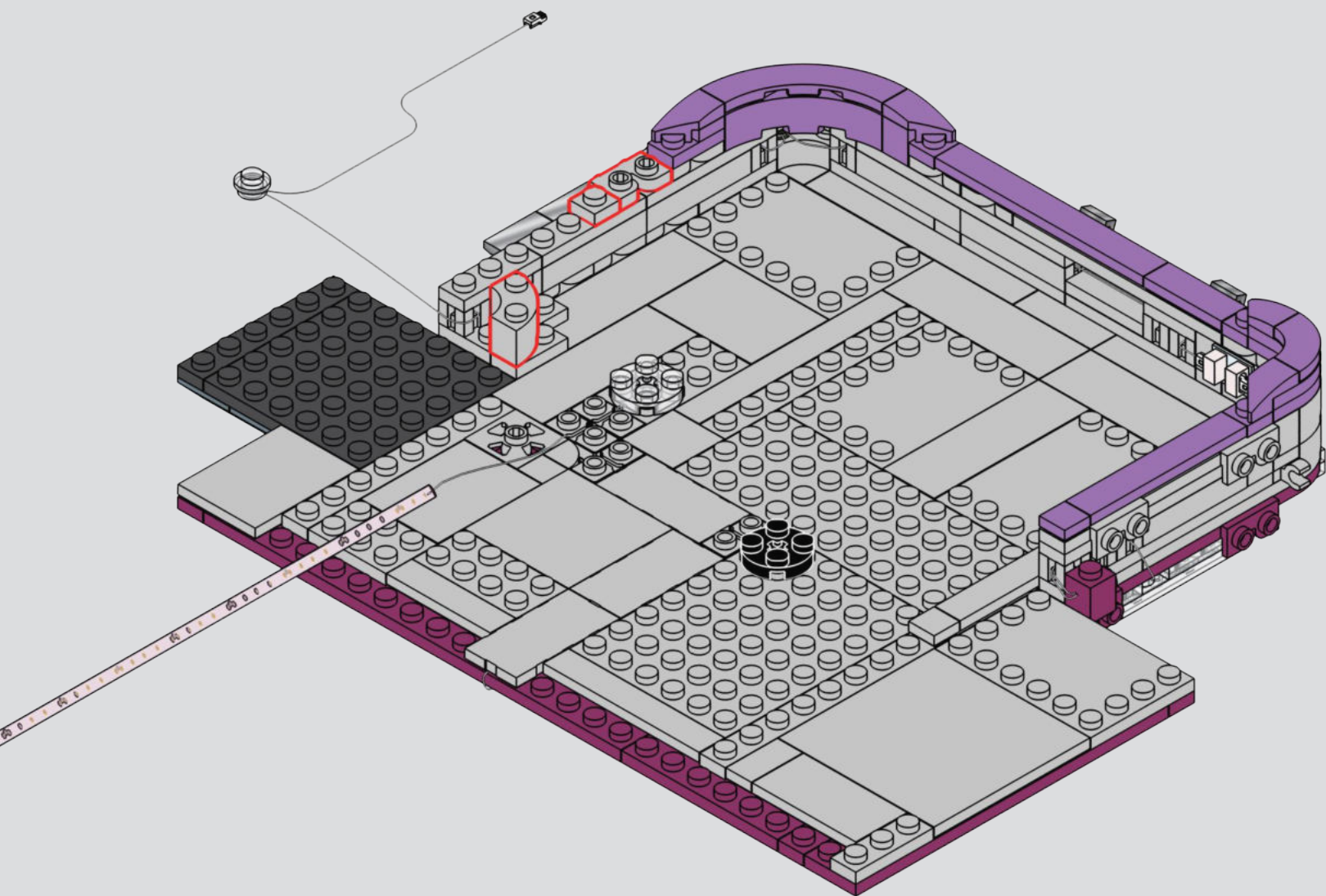

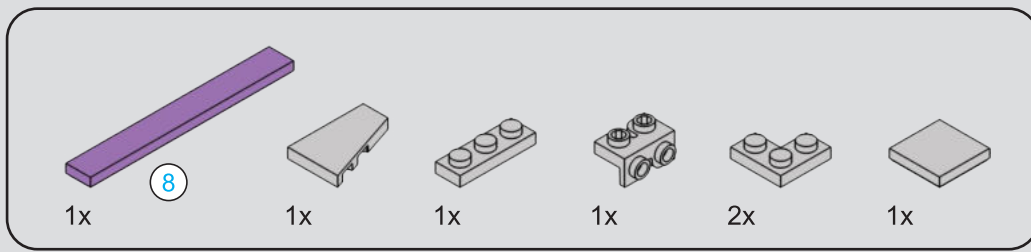

289

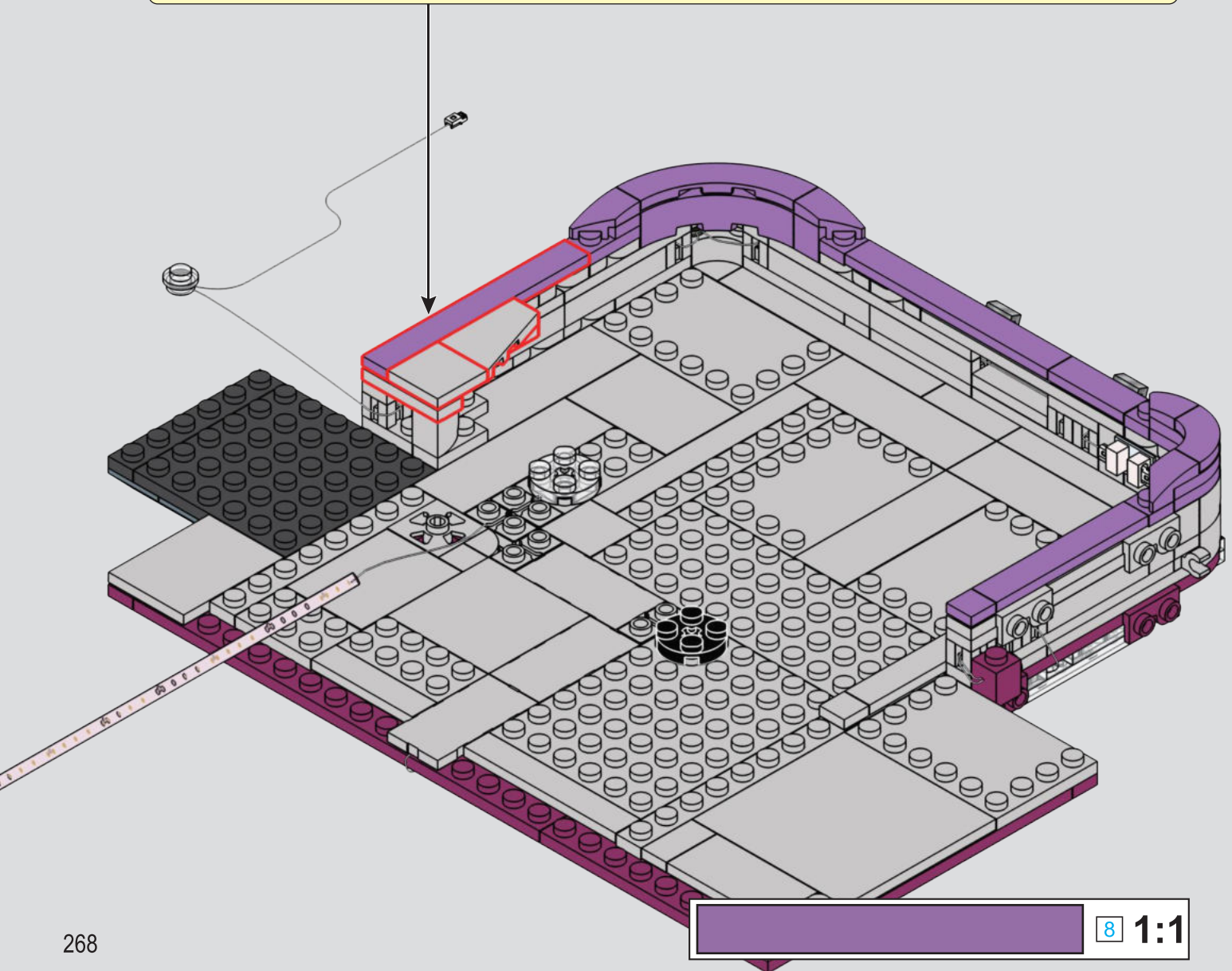
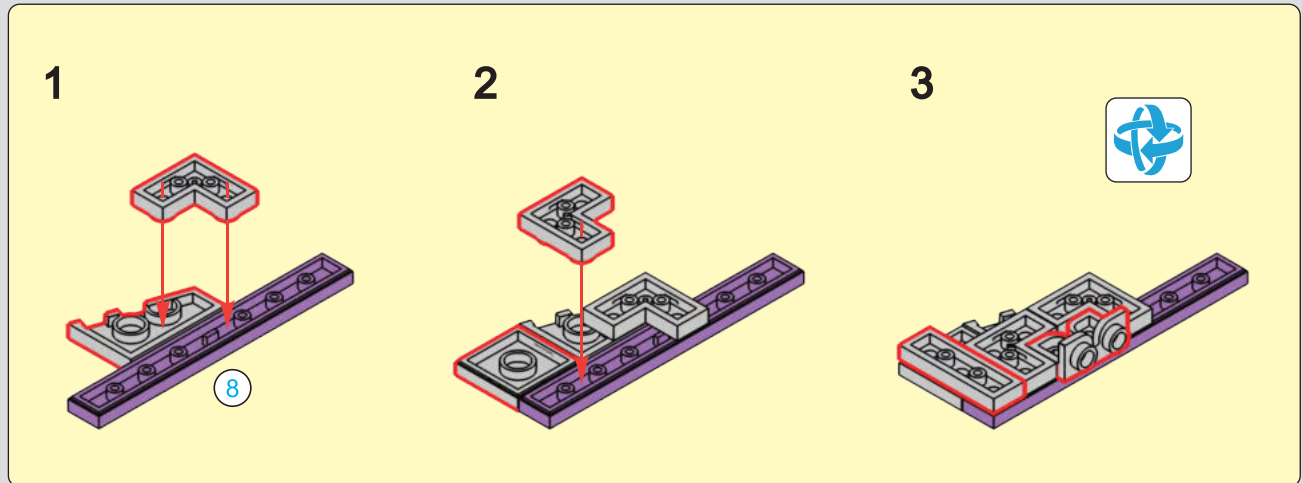

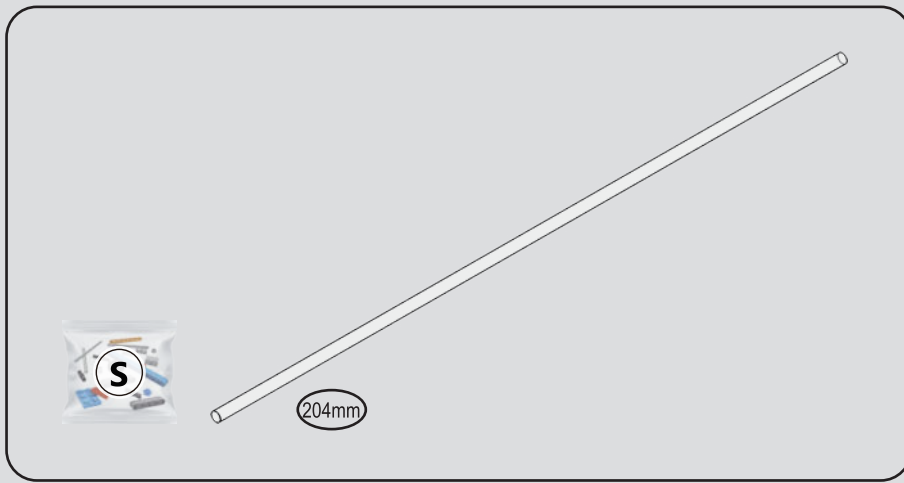

290



1

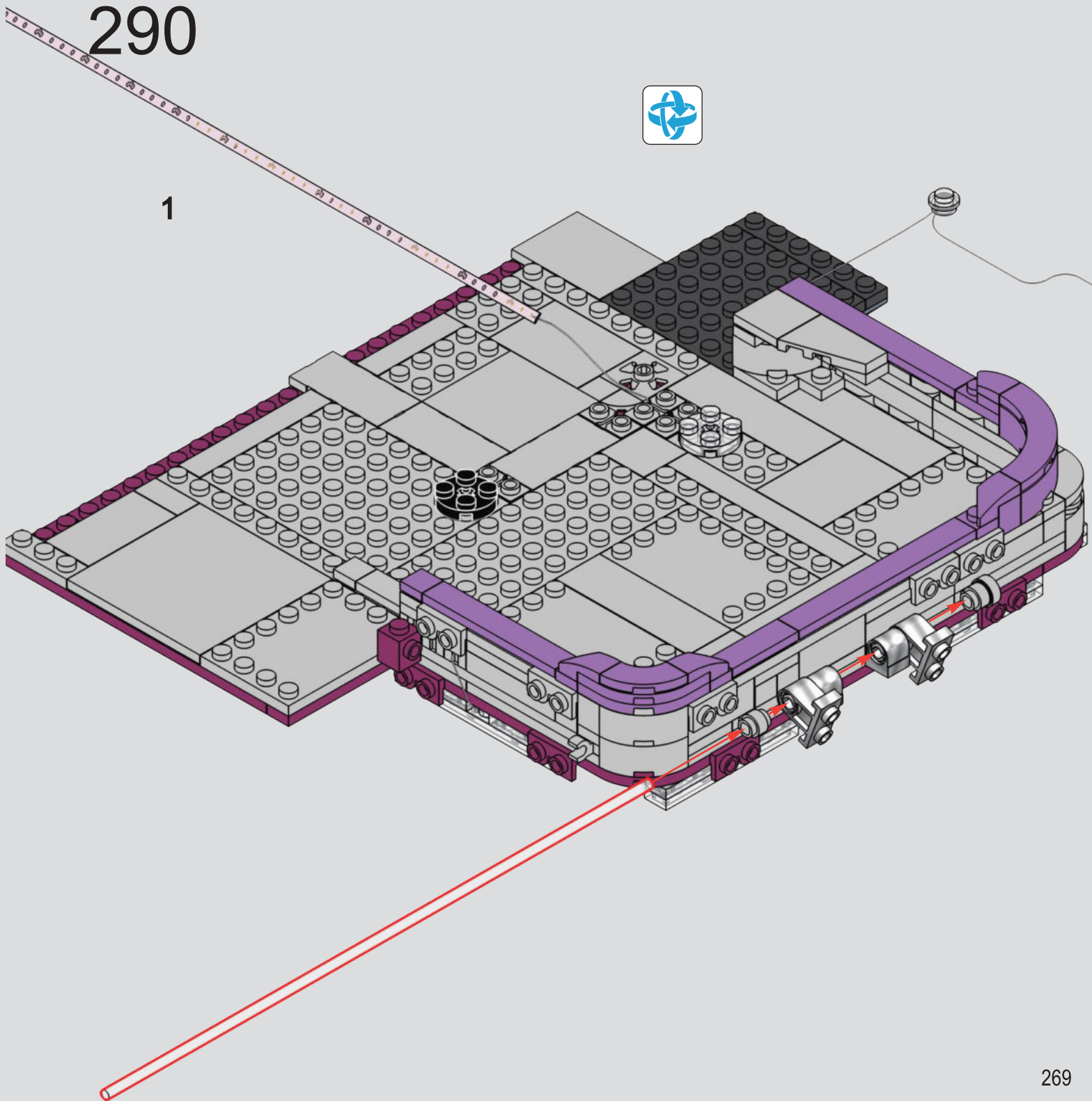

2

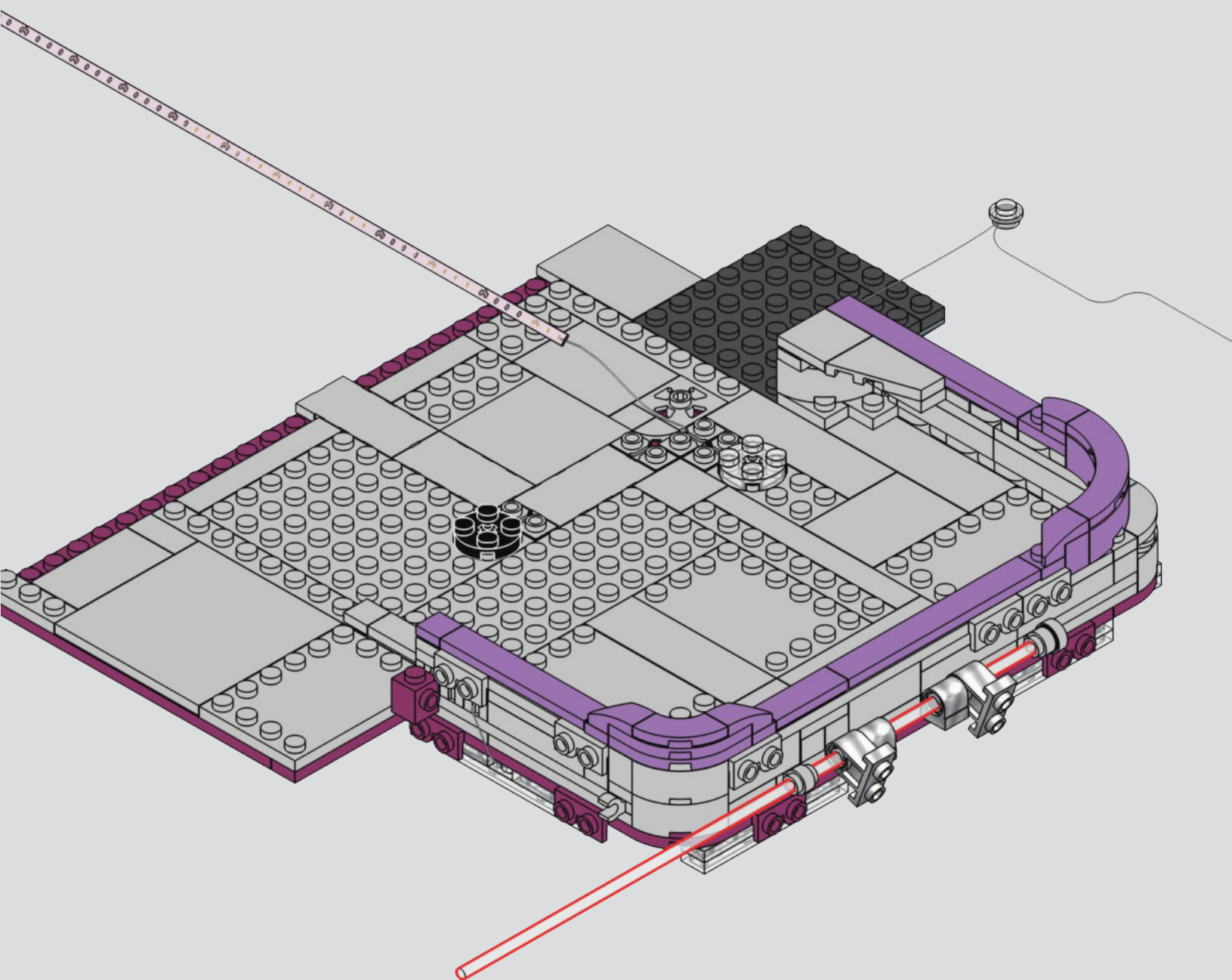

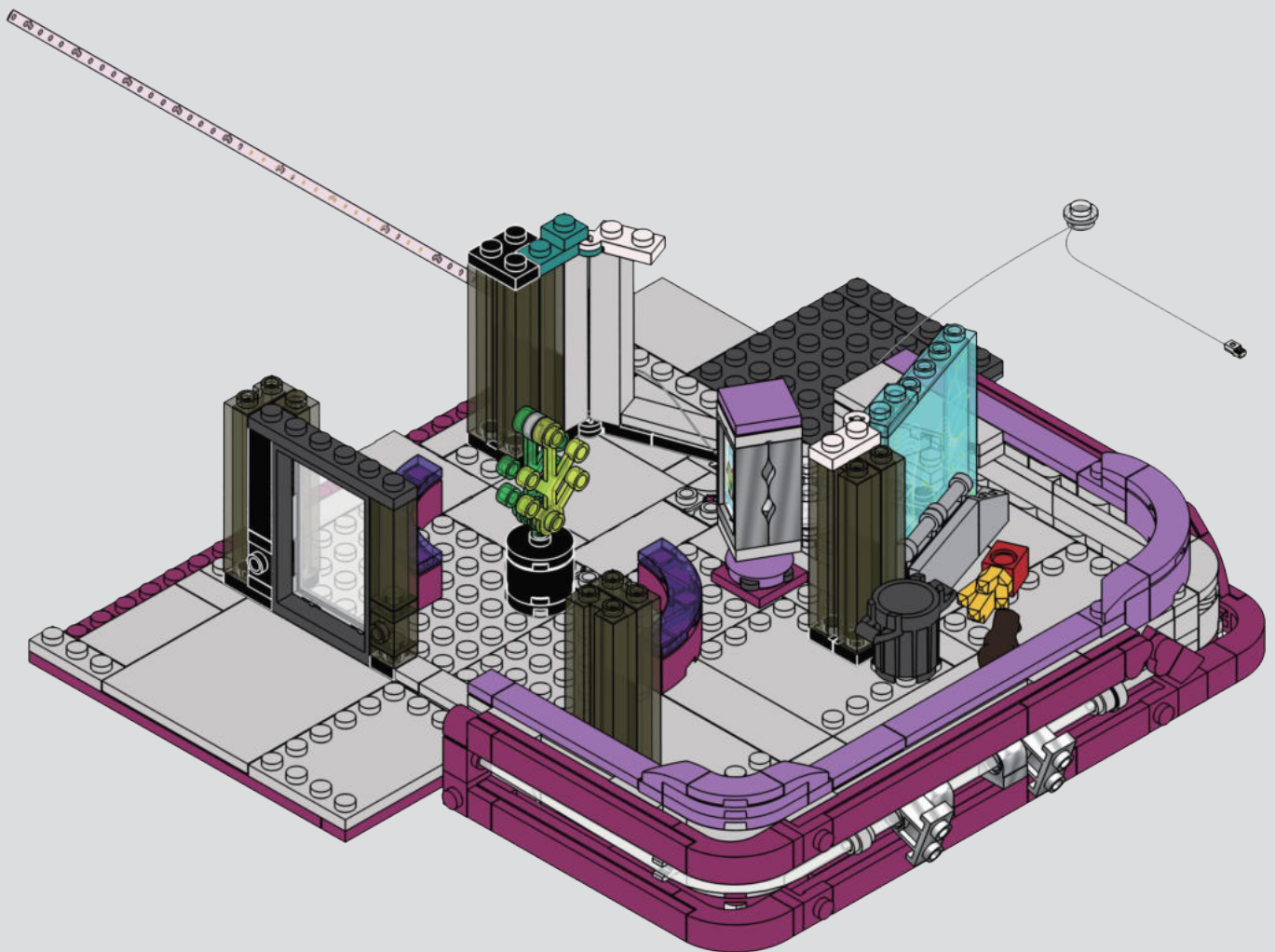

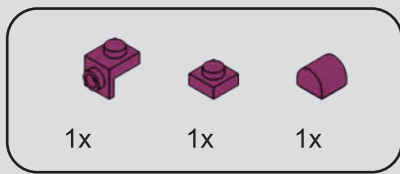

291

1

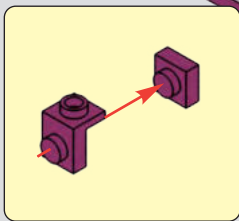

2

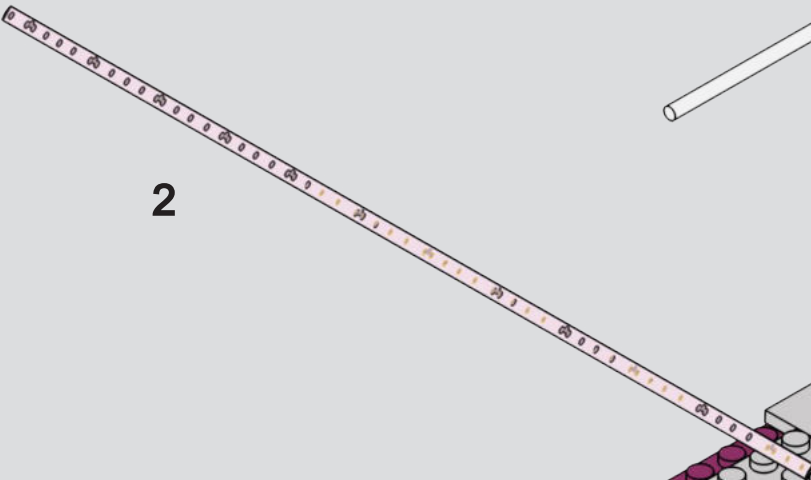

292

1

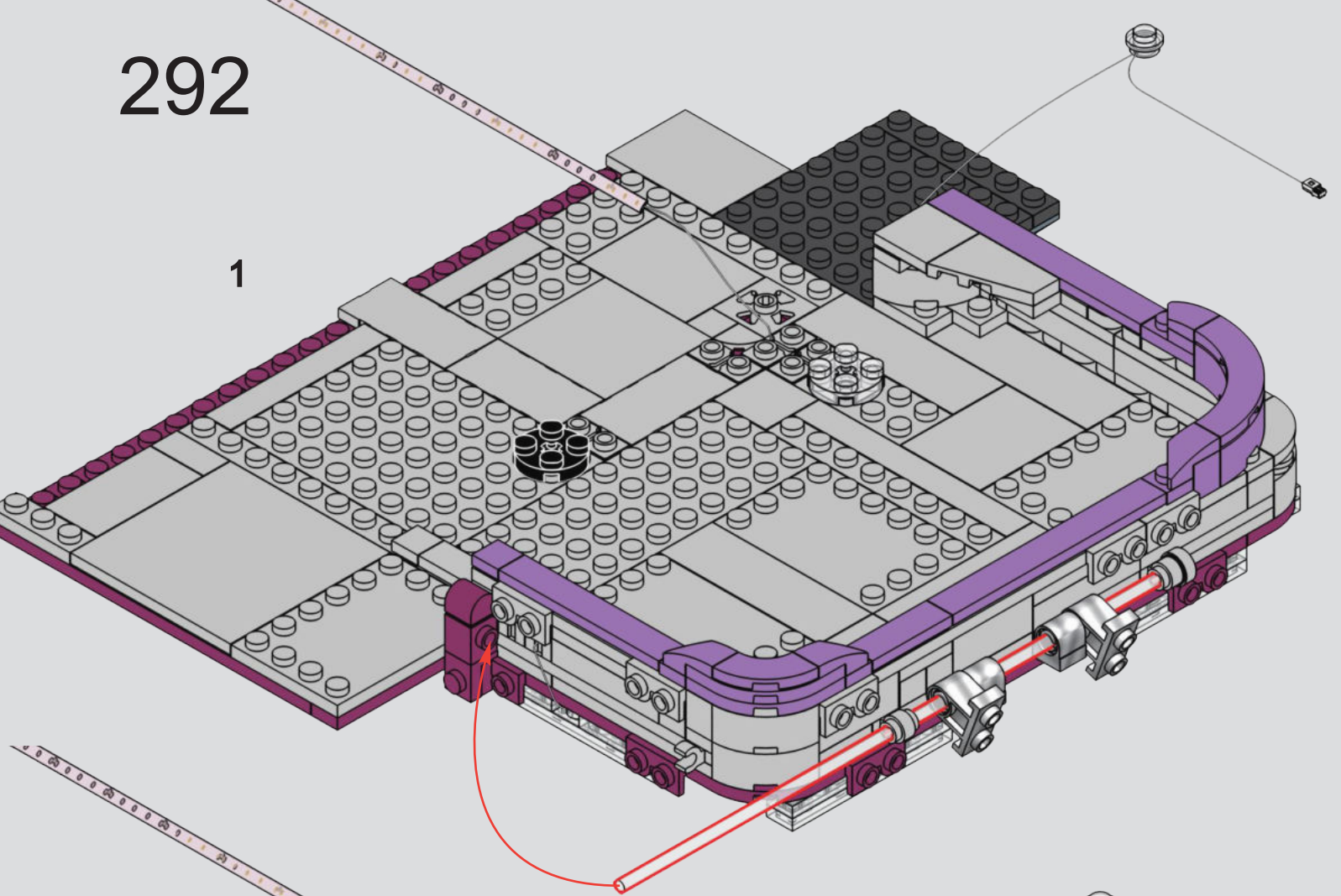

2

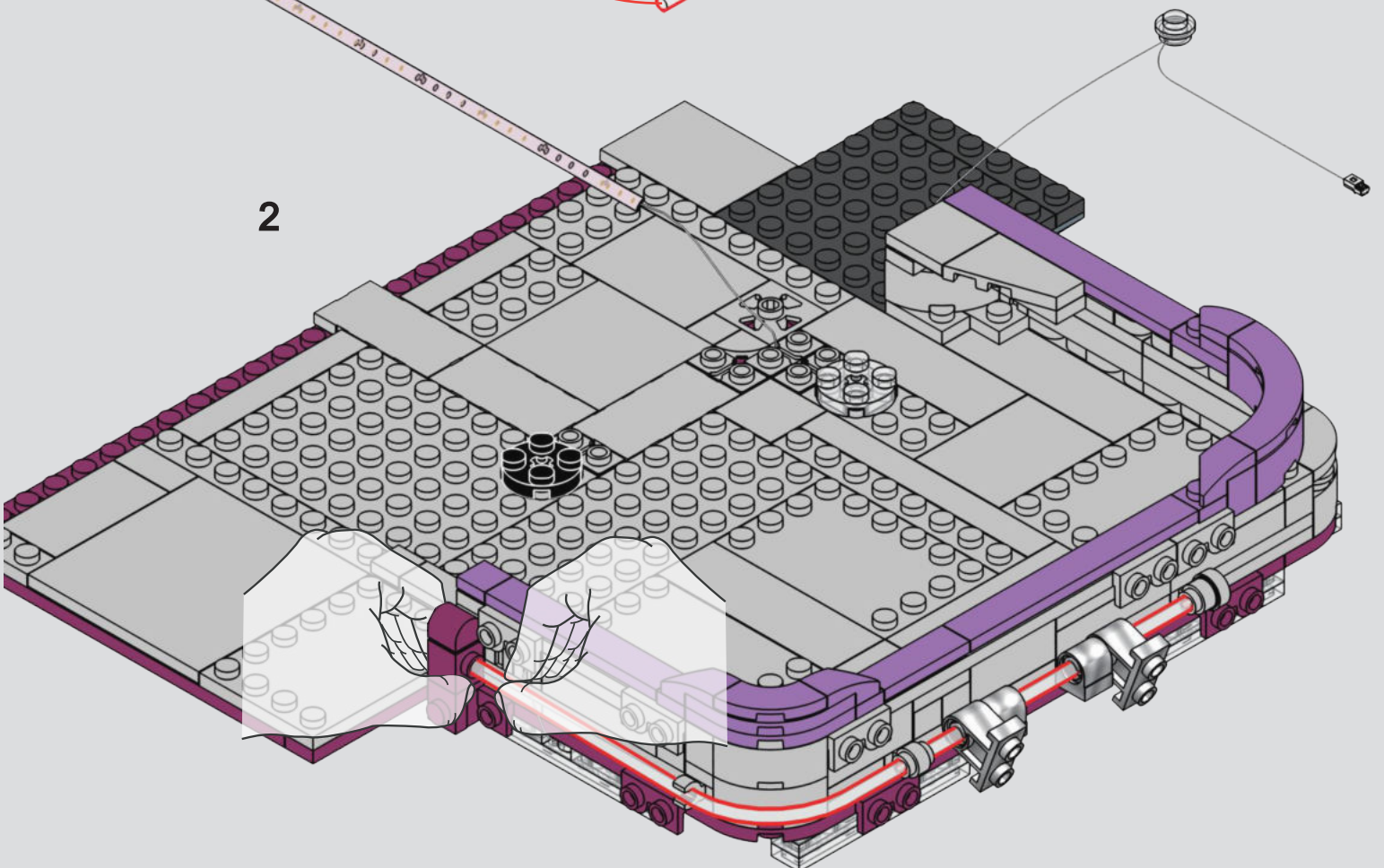

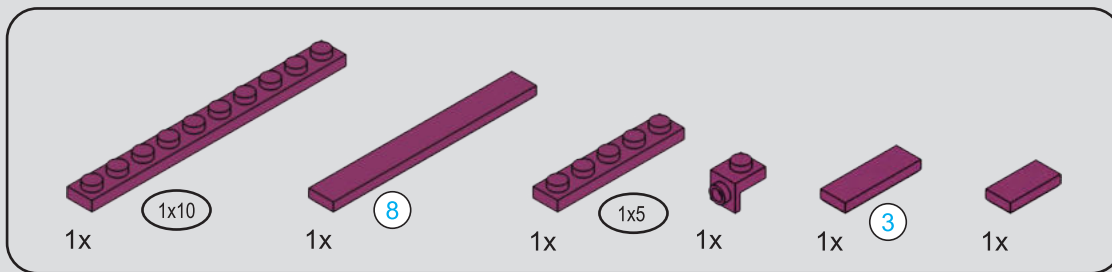

293

1

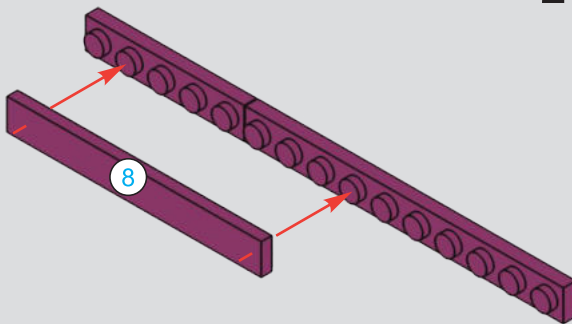

2

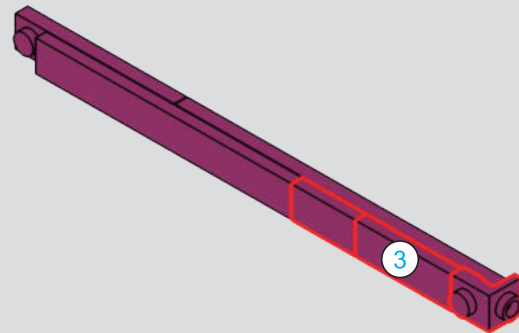

294

1

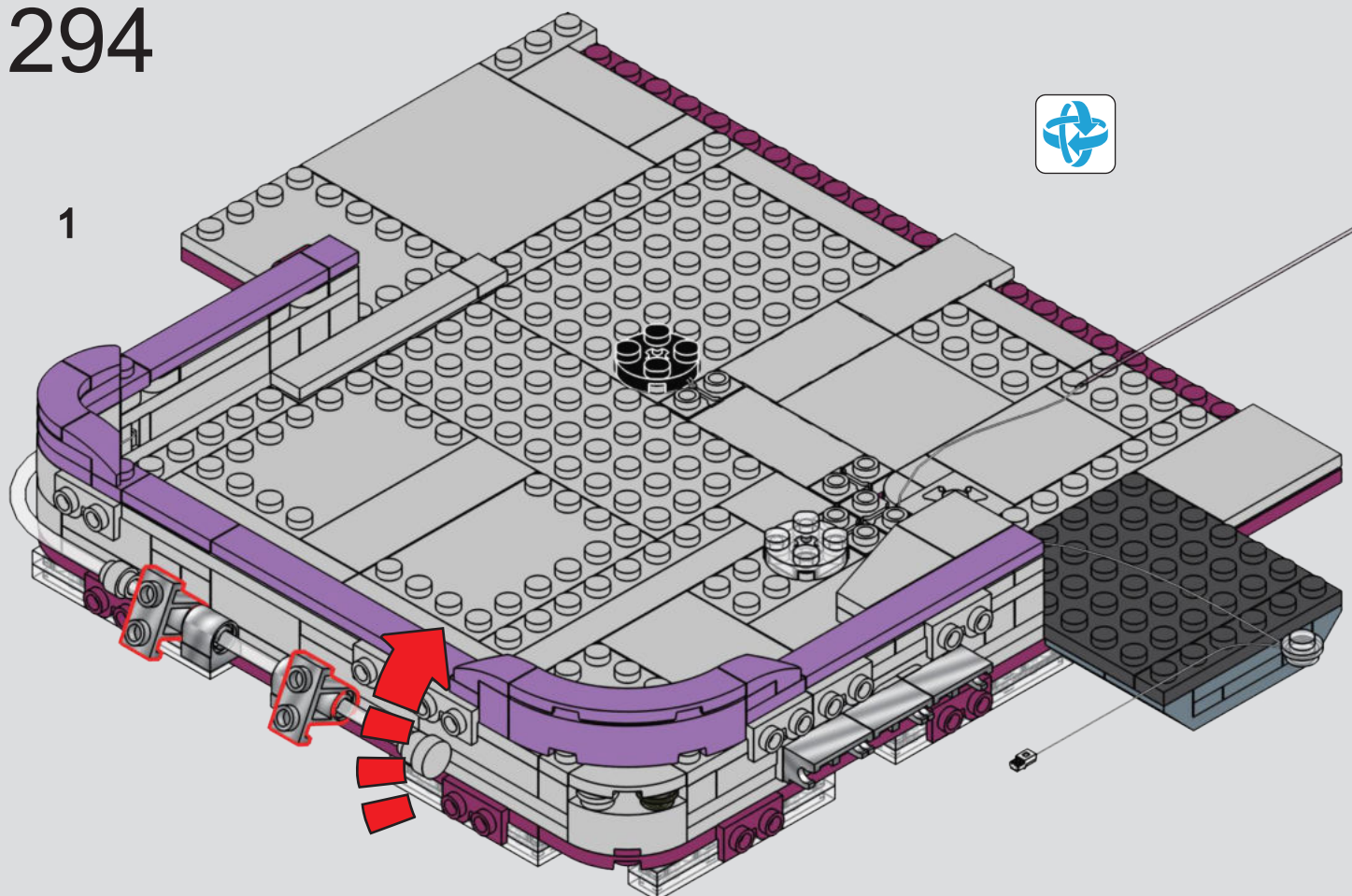

2

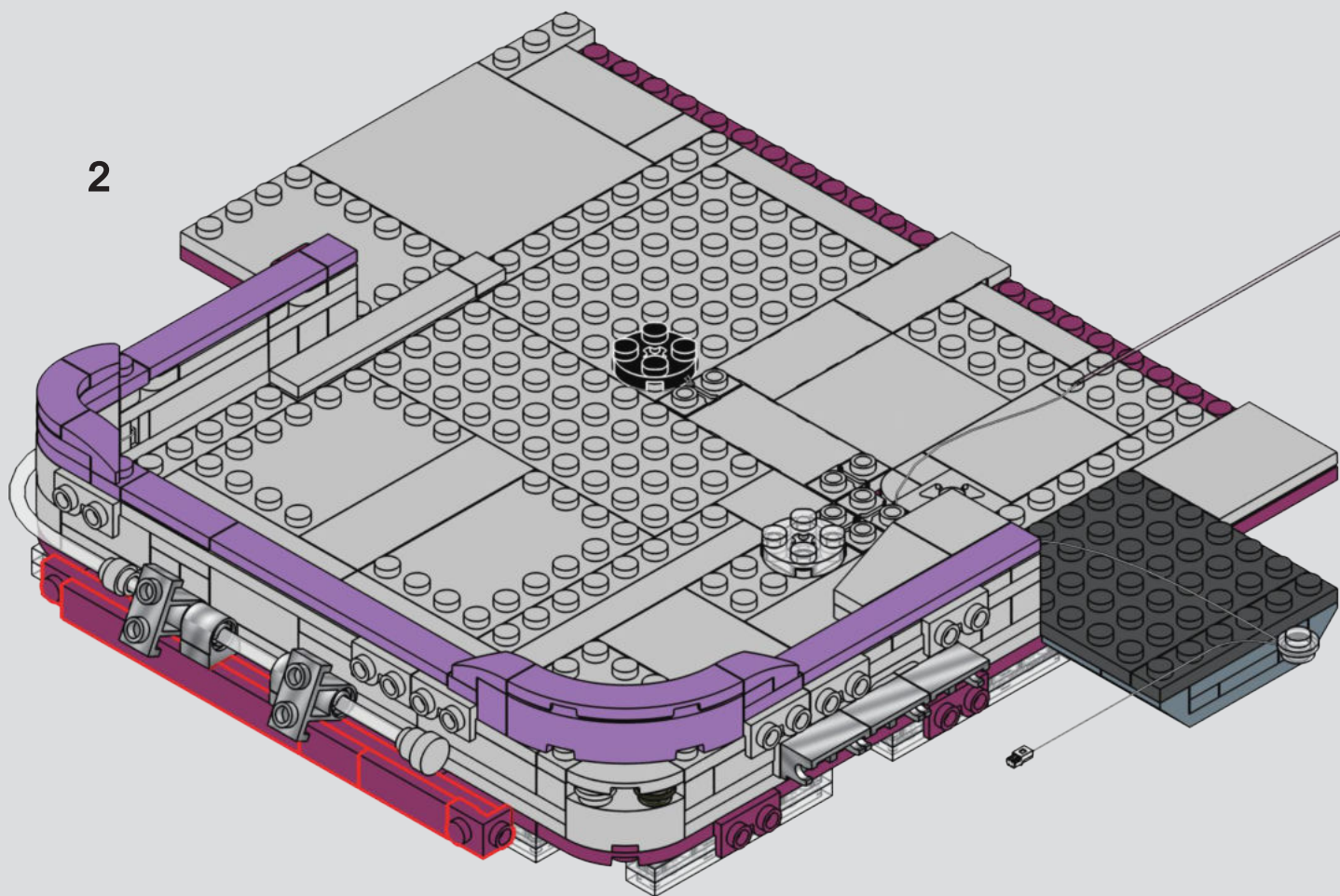

3

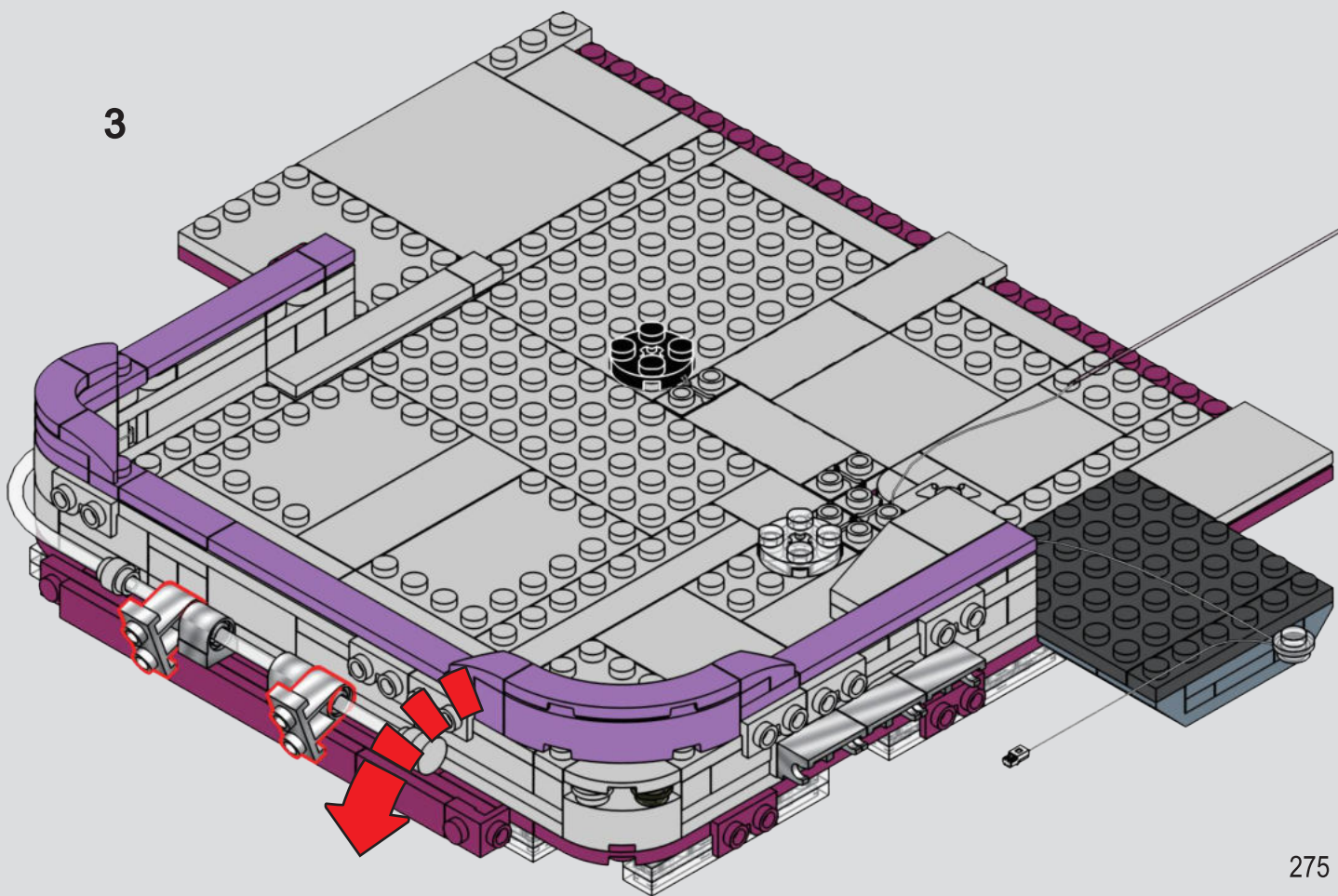

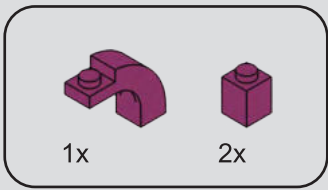

295

1

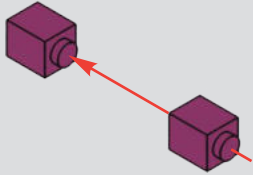

2

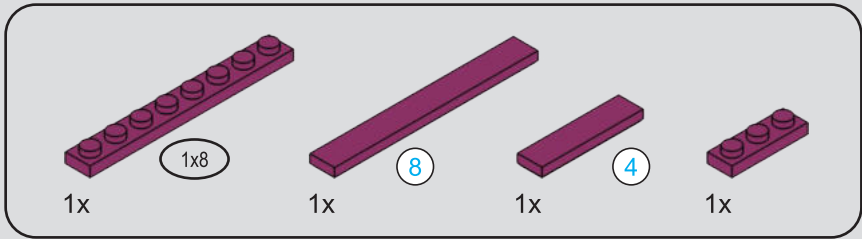
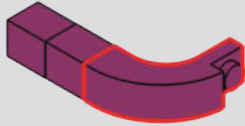

296

1

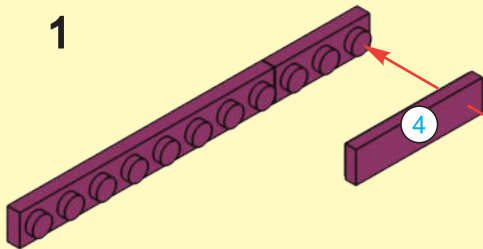

2

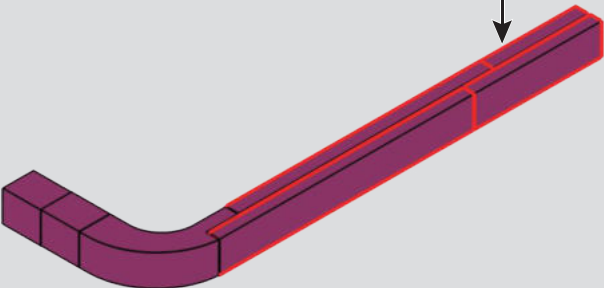
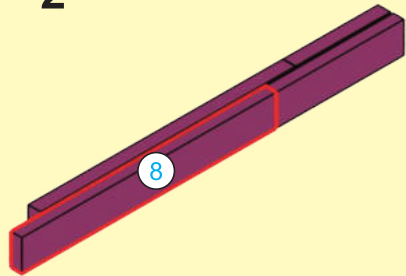

297

1

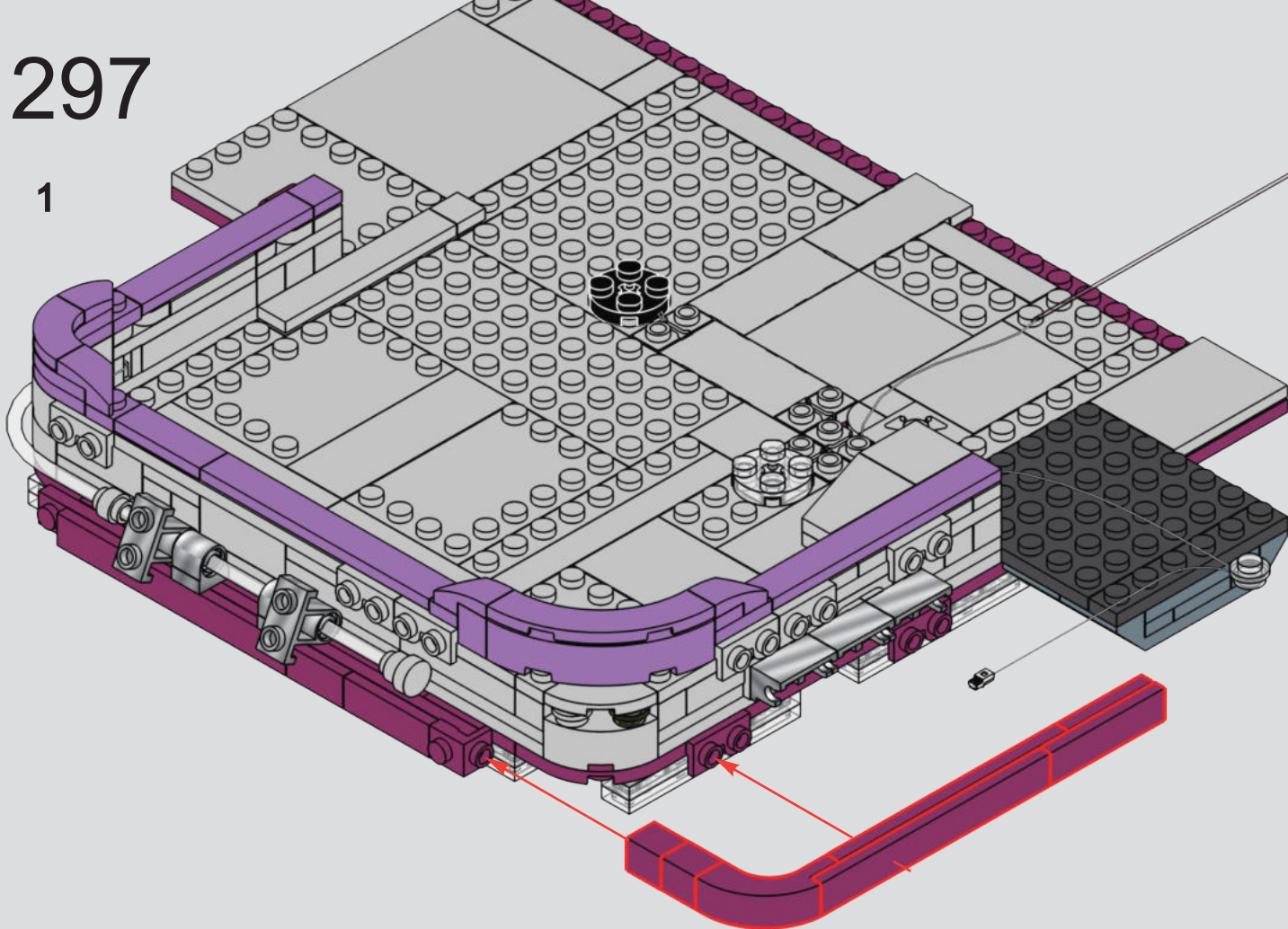

2

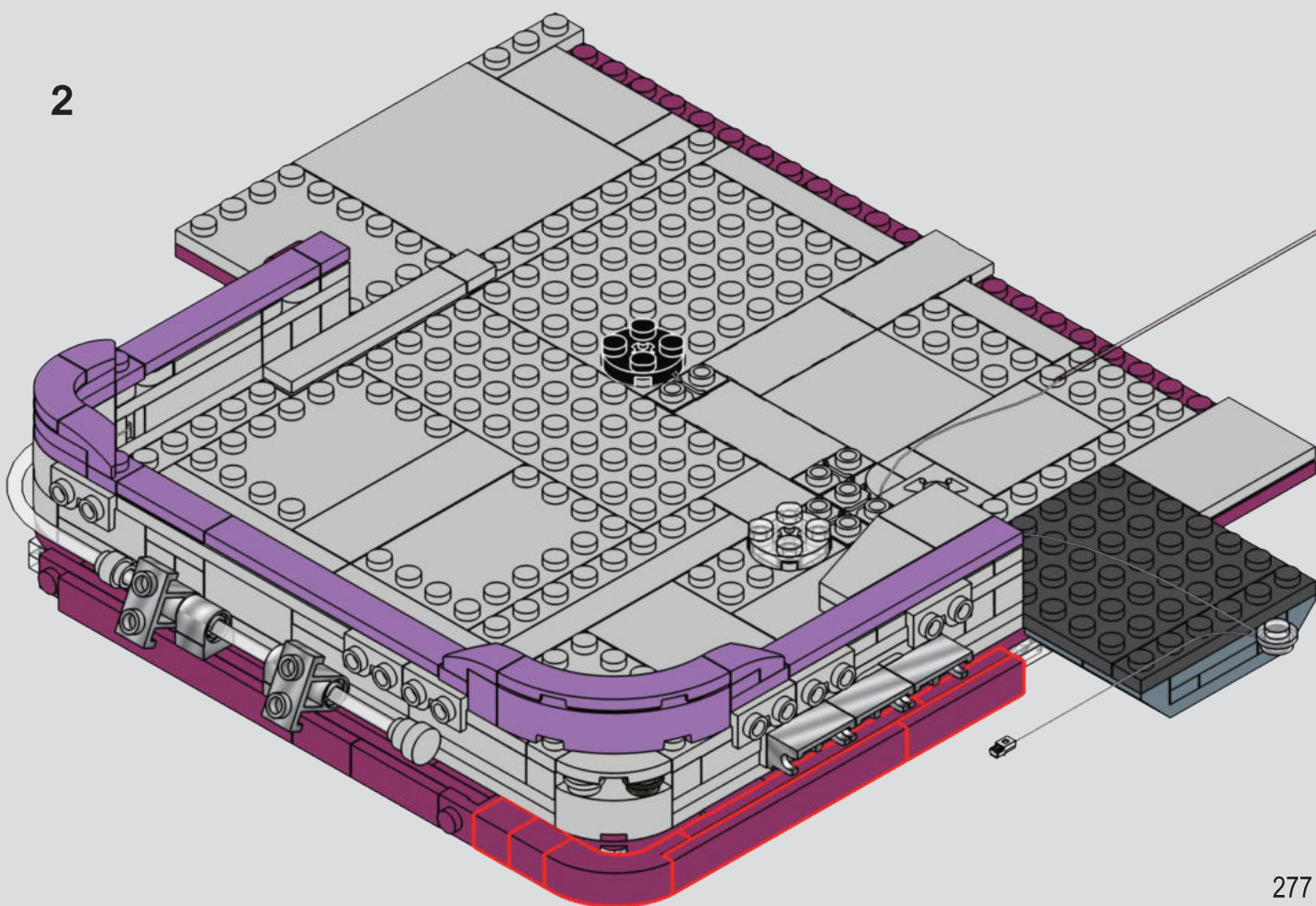

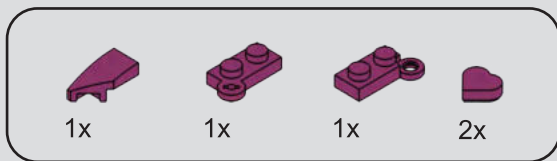

298

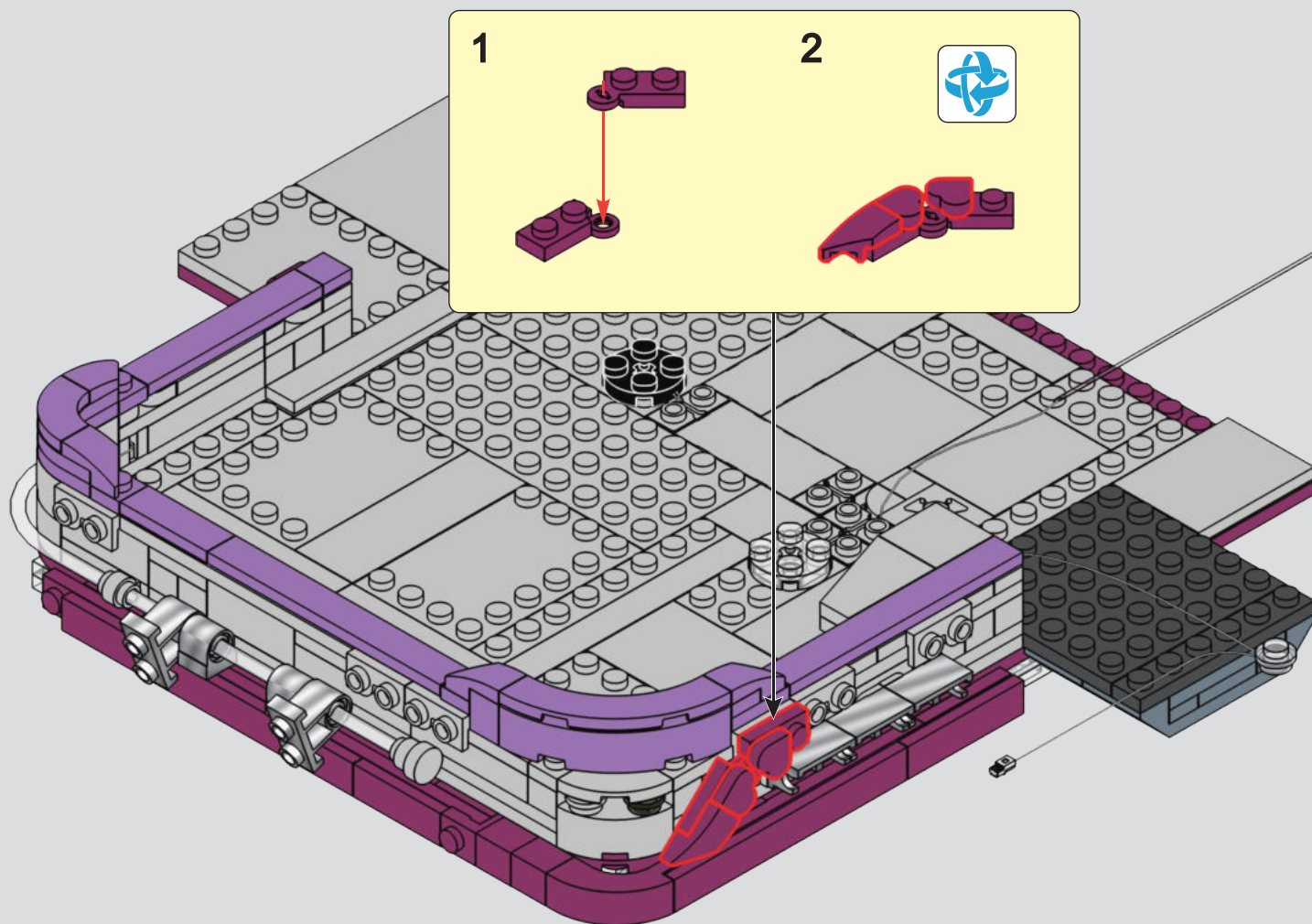

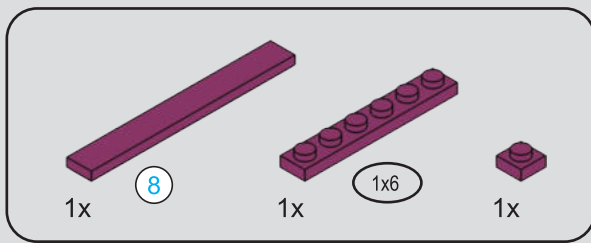

299

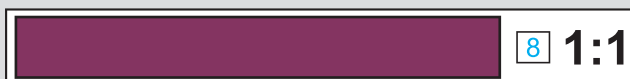
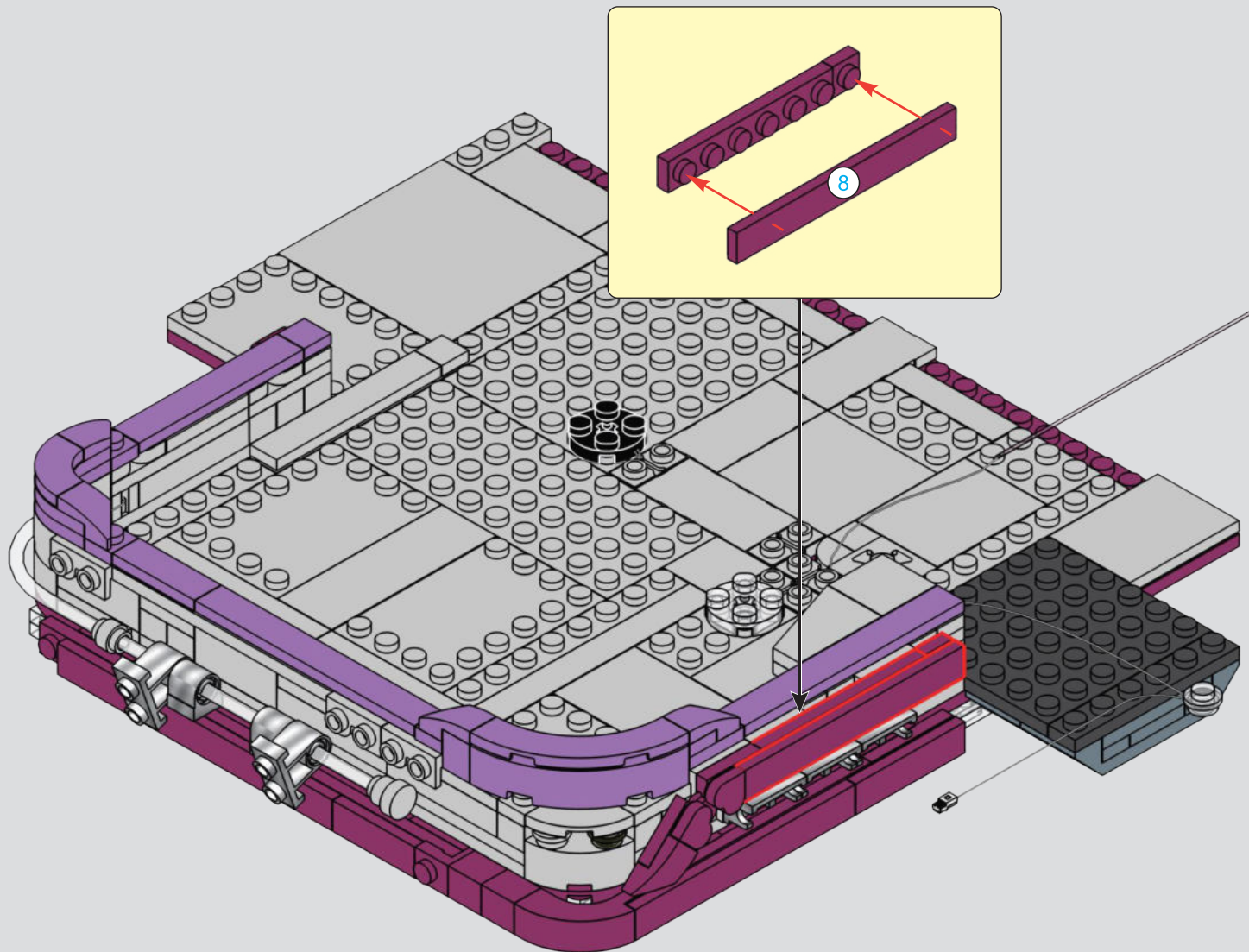

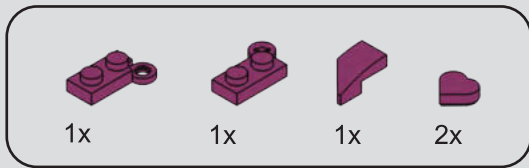

300

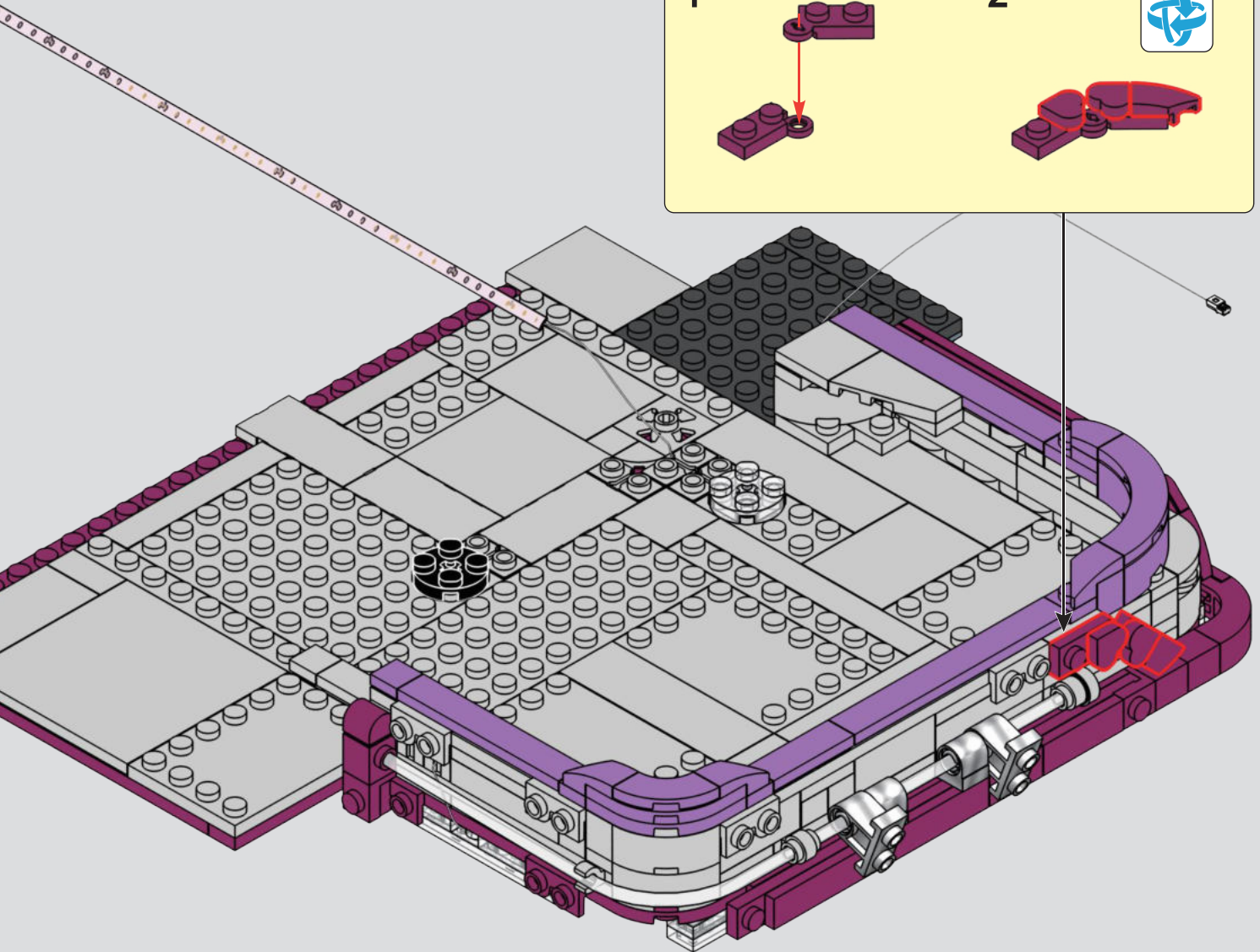
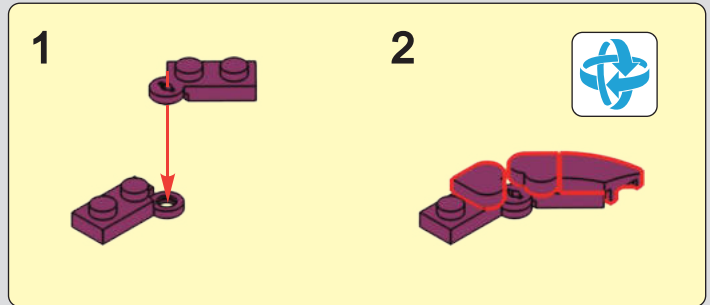

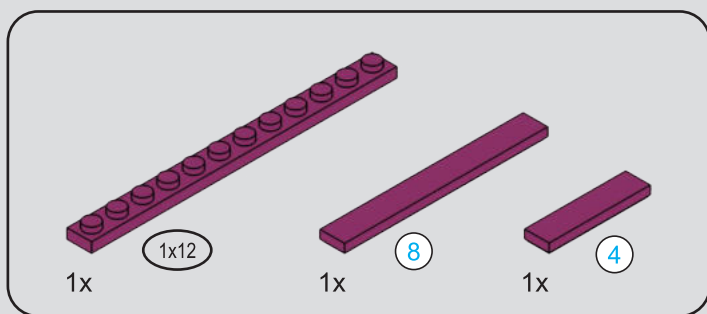

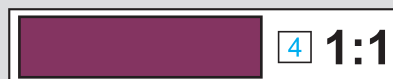
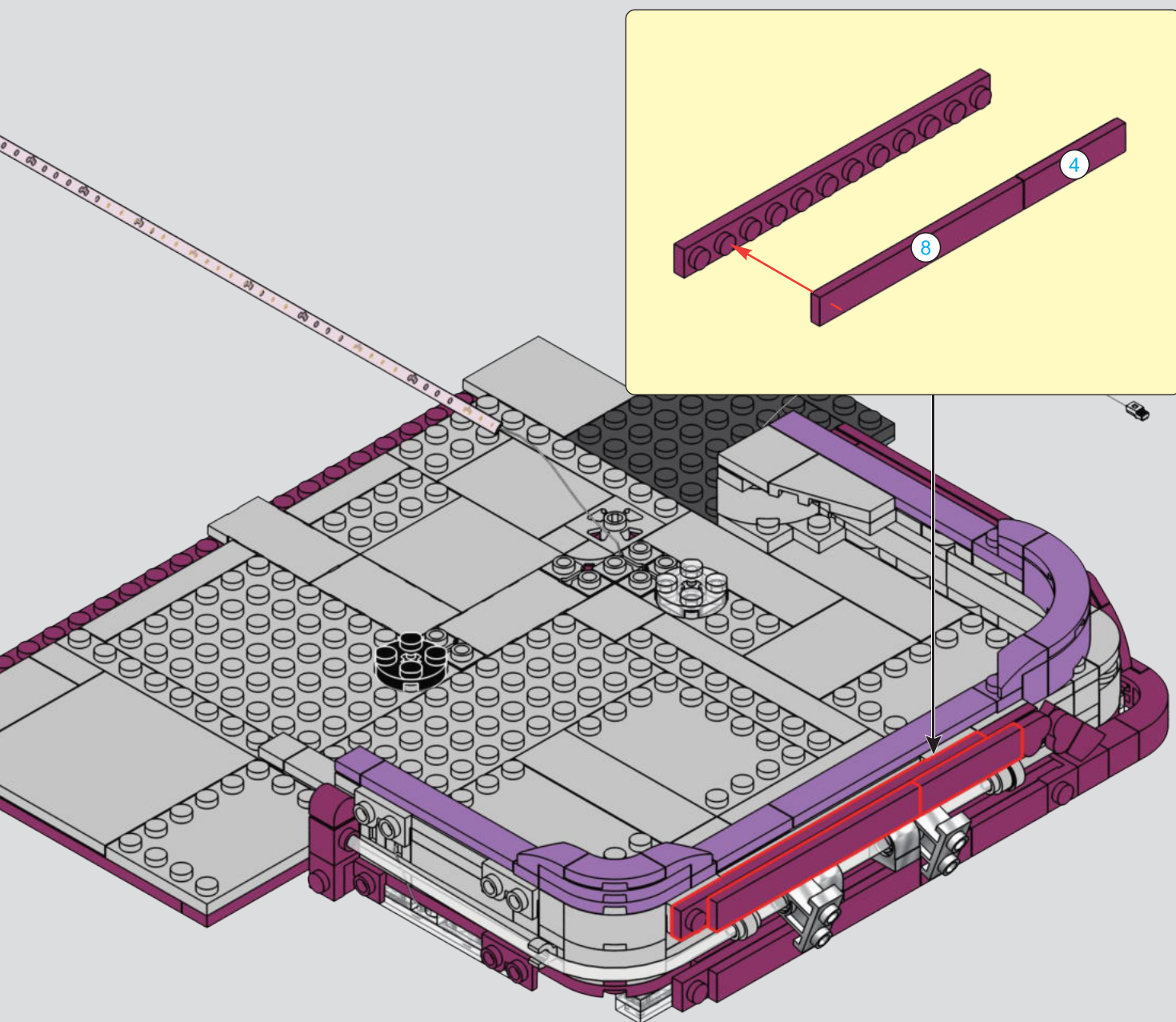

301

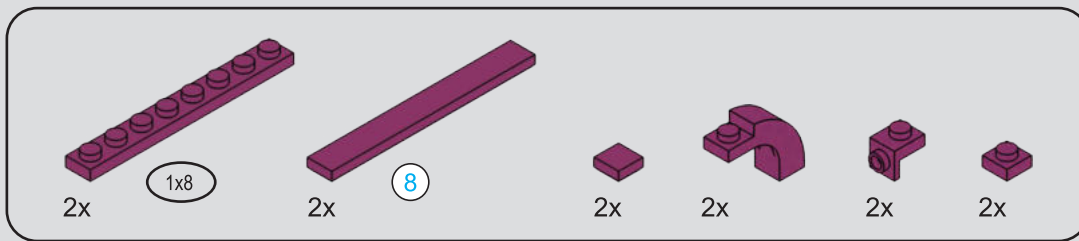

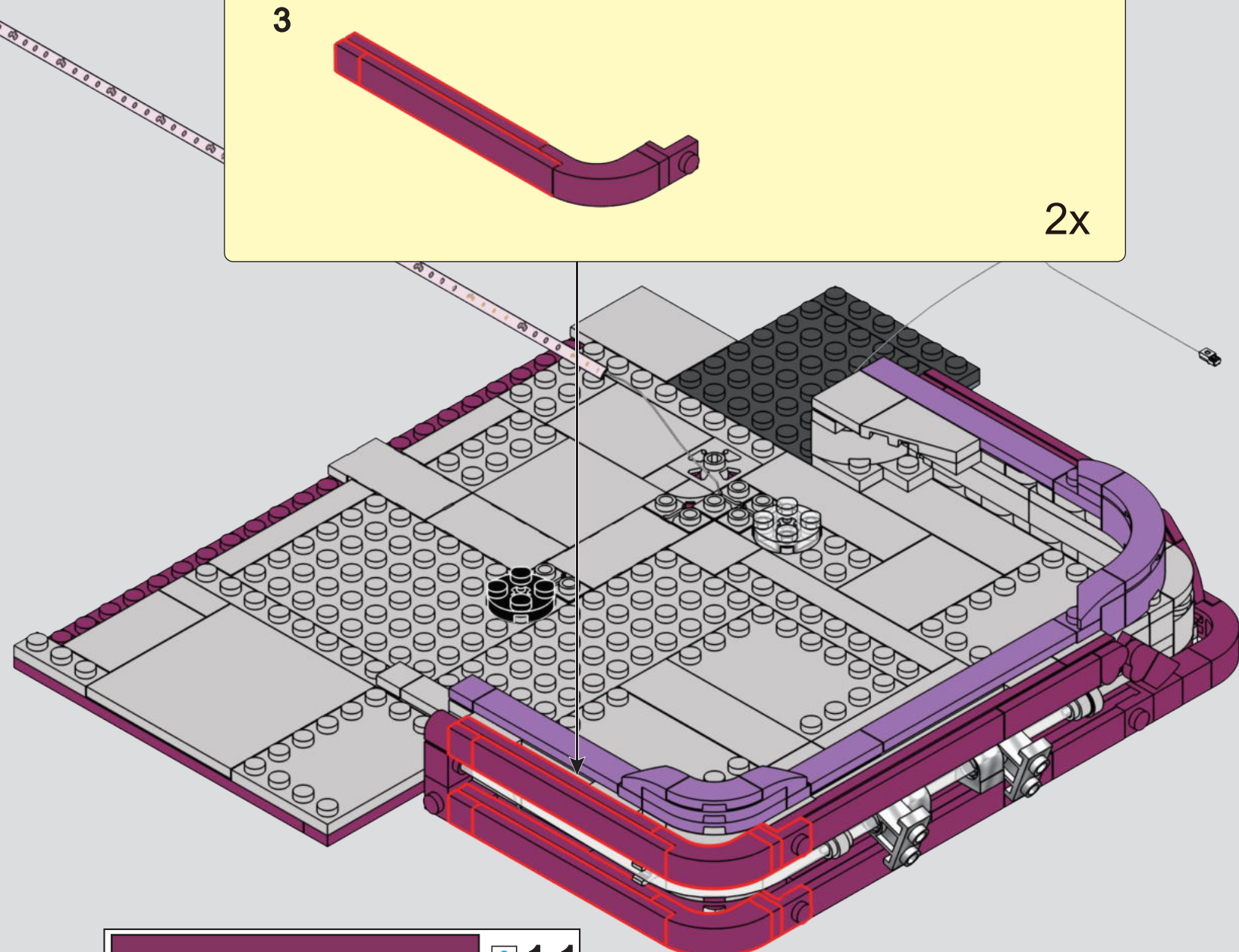
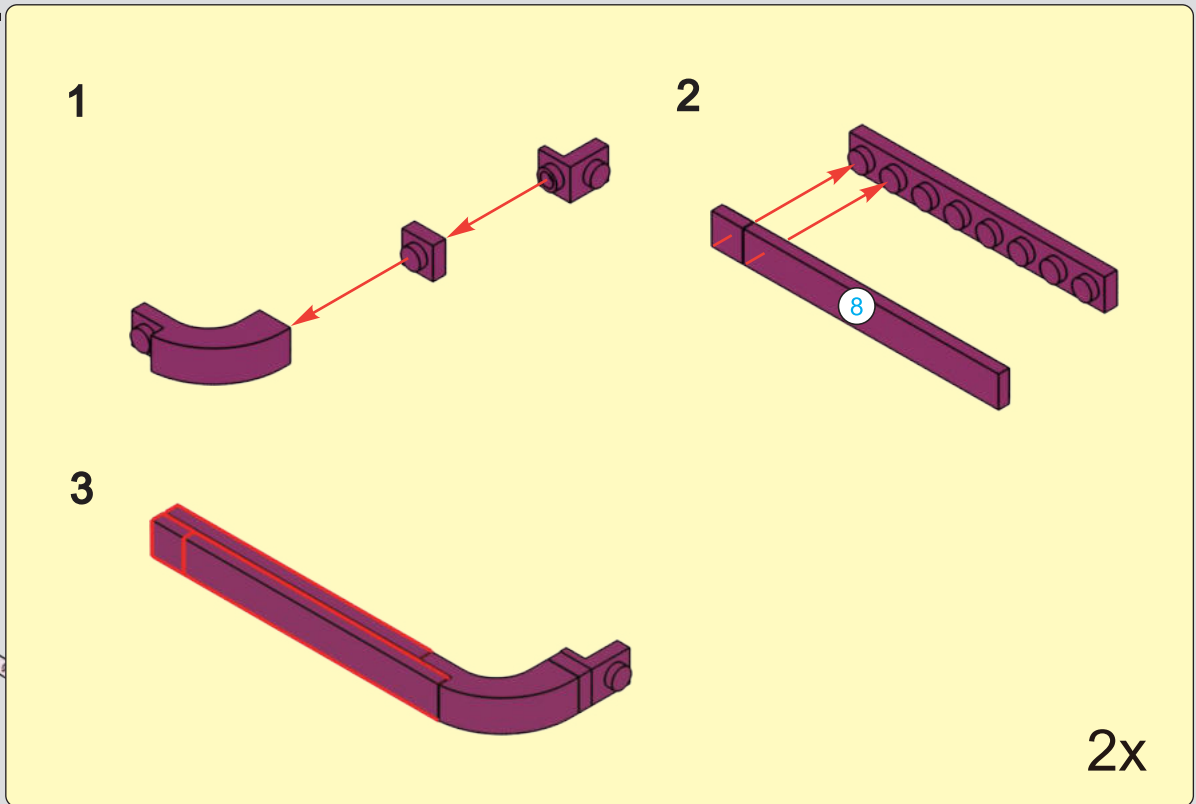

302







1x



1x



1x



1x



1x





1x

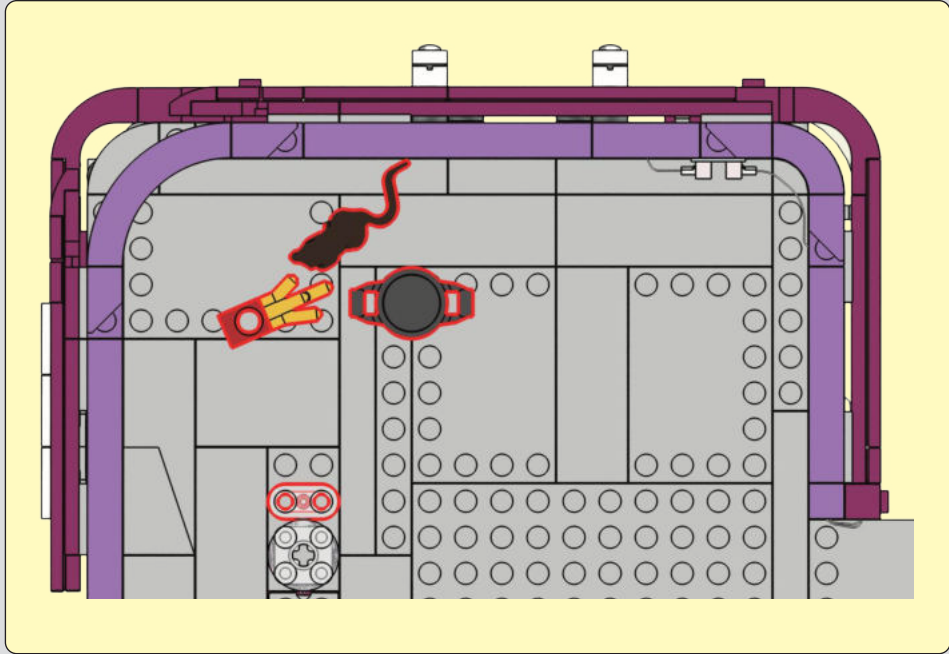

303



1



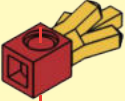

2



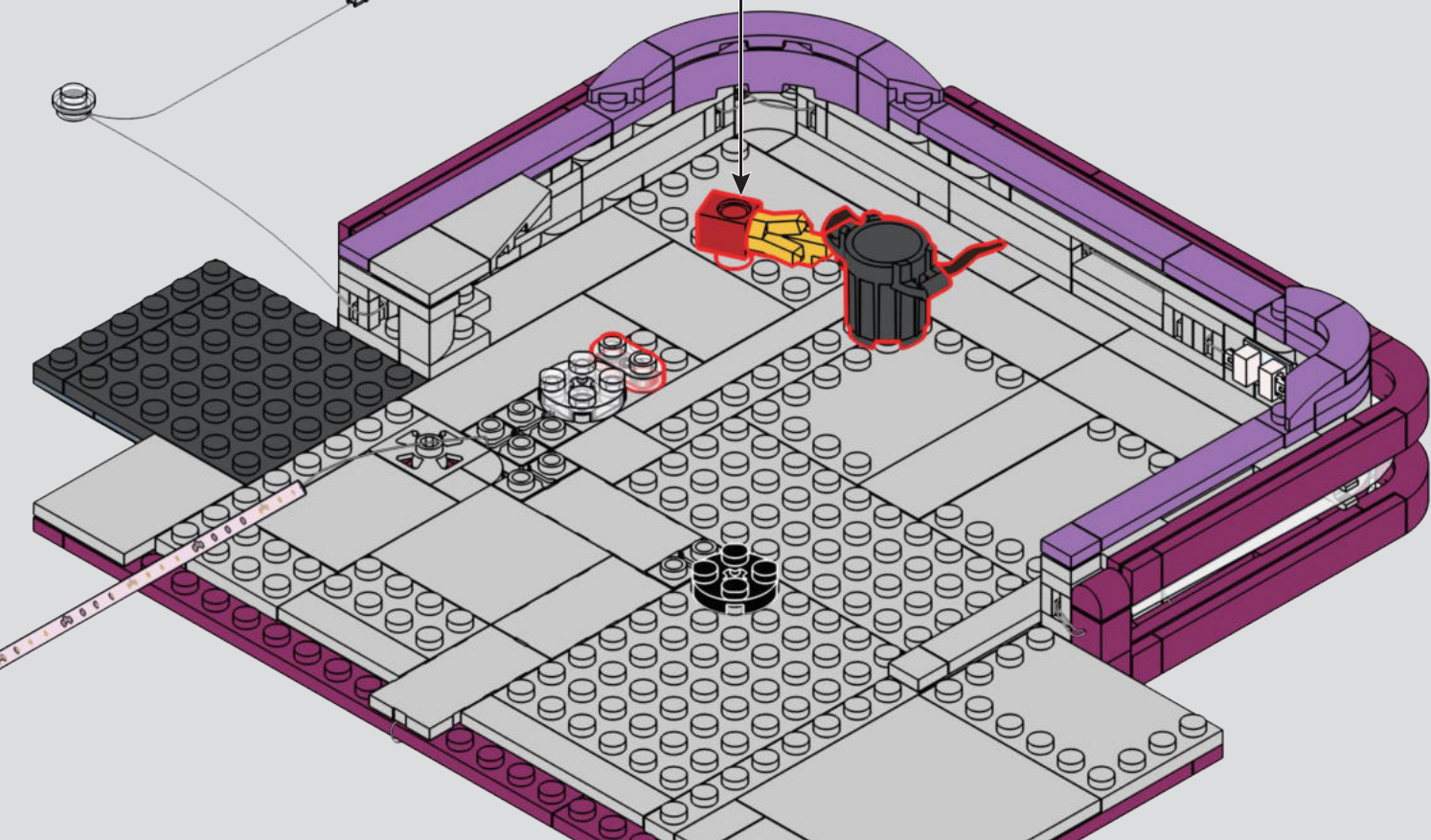

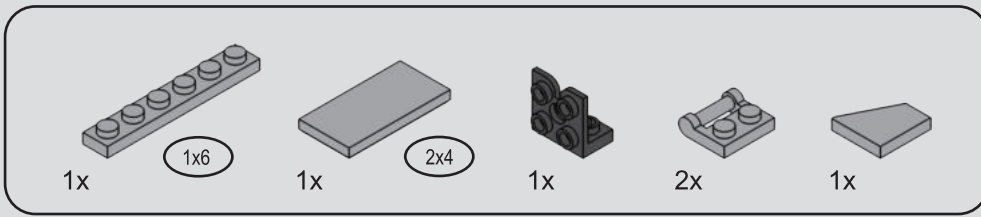

304



1

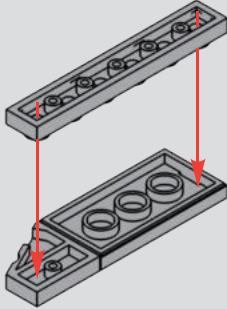

2

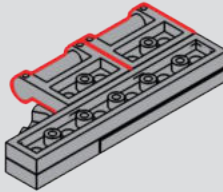

3

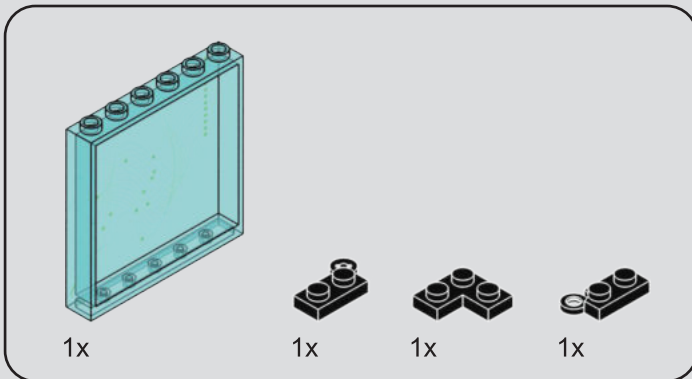
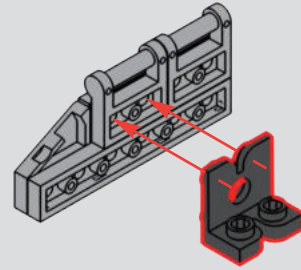

305

1

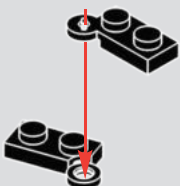

2

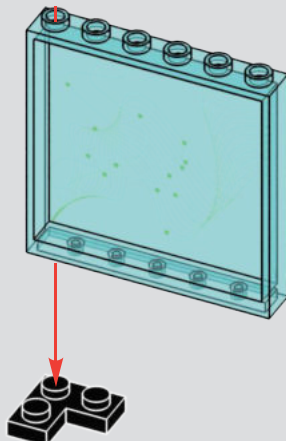

3

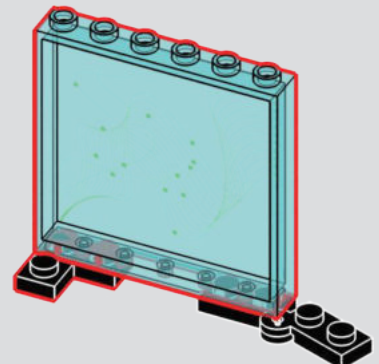

306

1

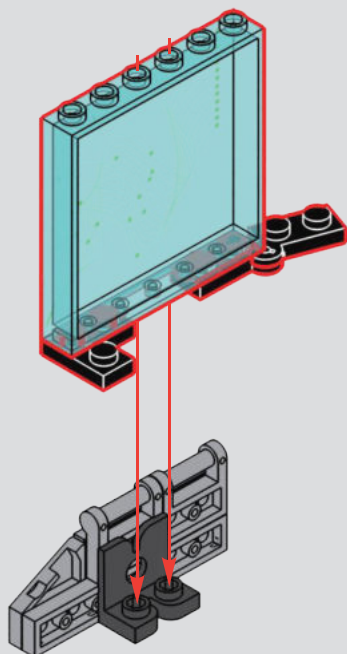

2

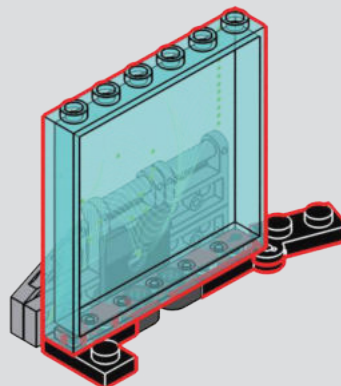

307

1

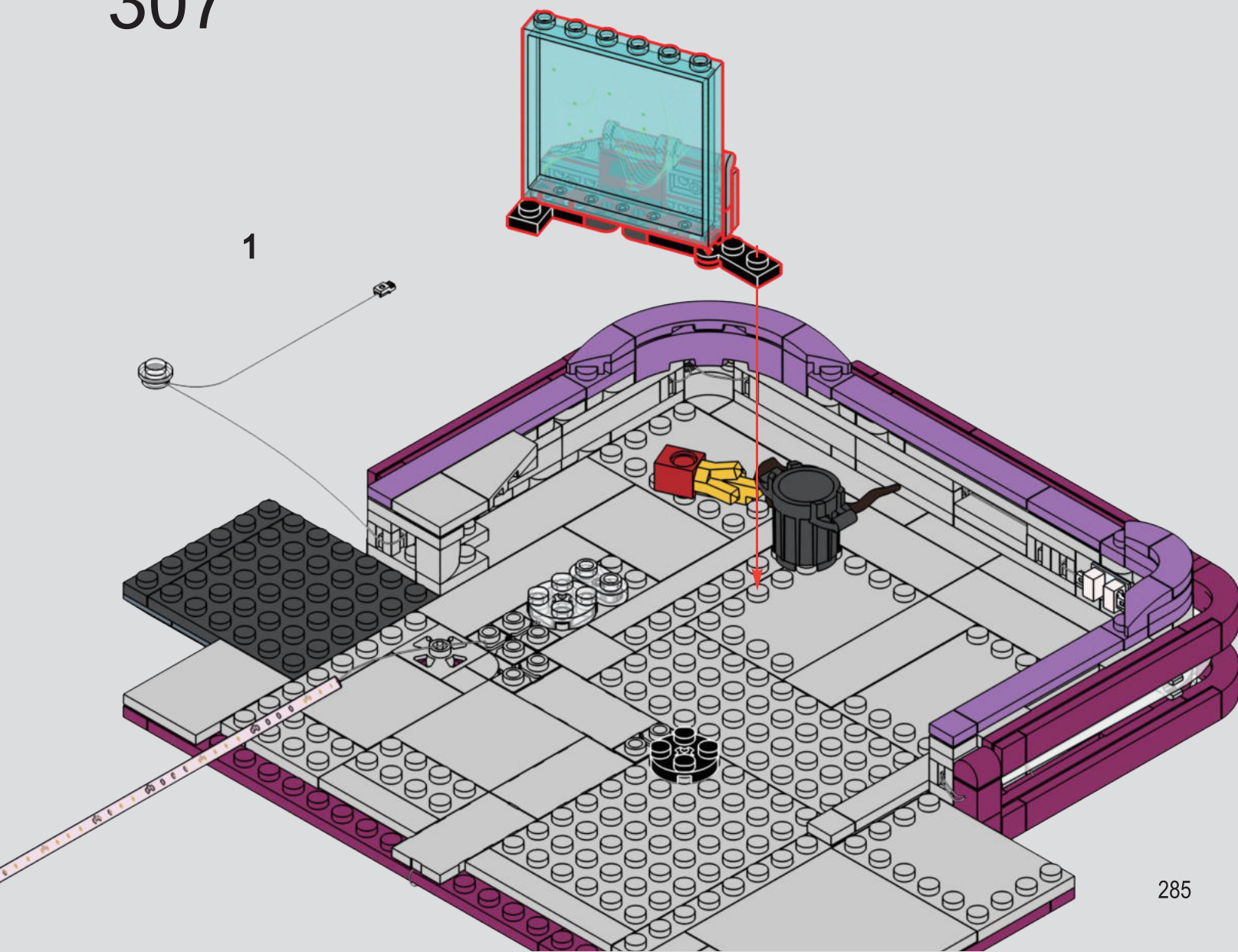

2

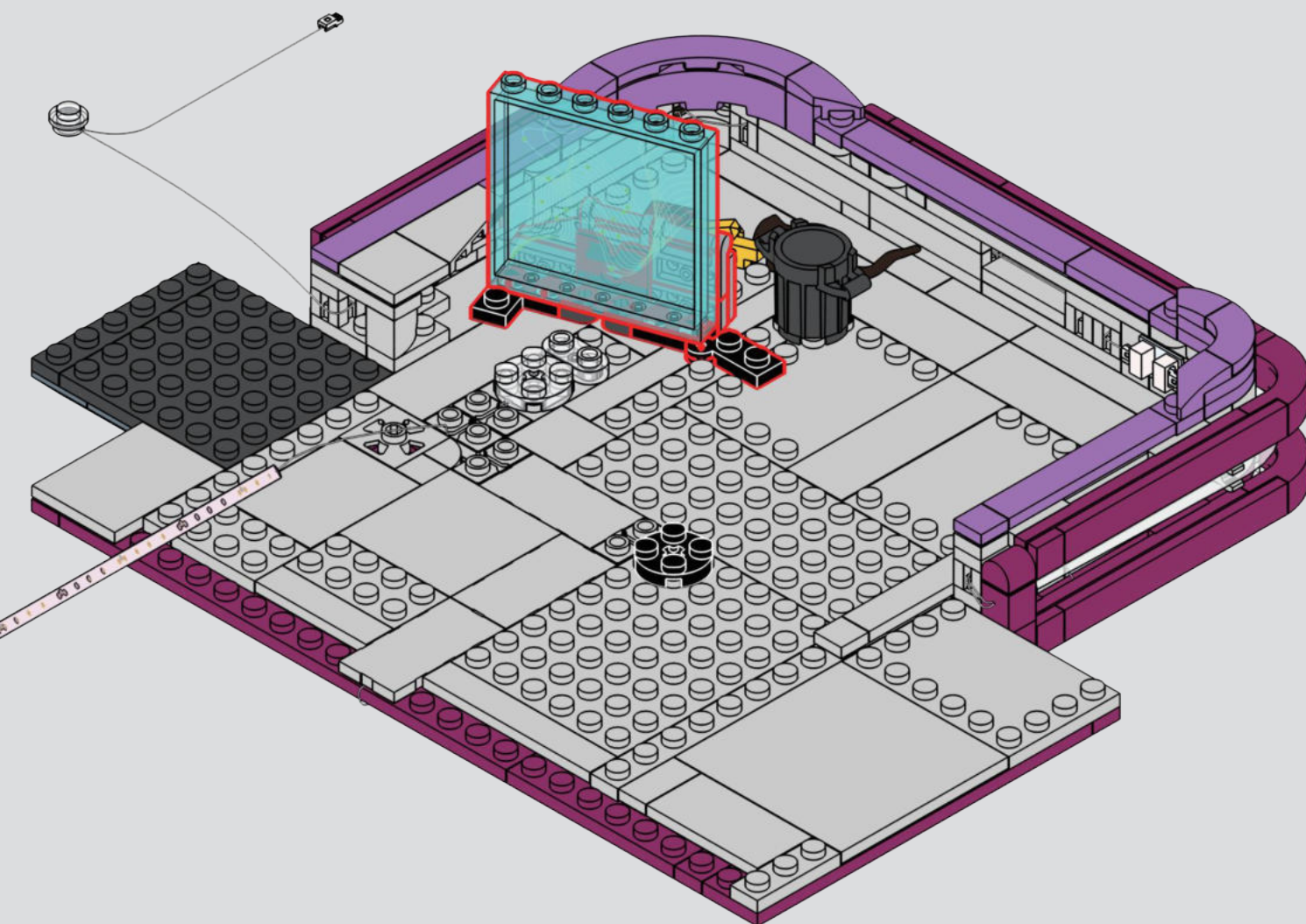

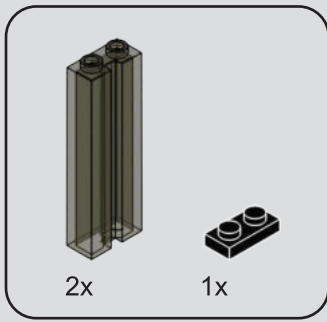

308

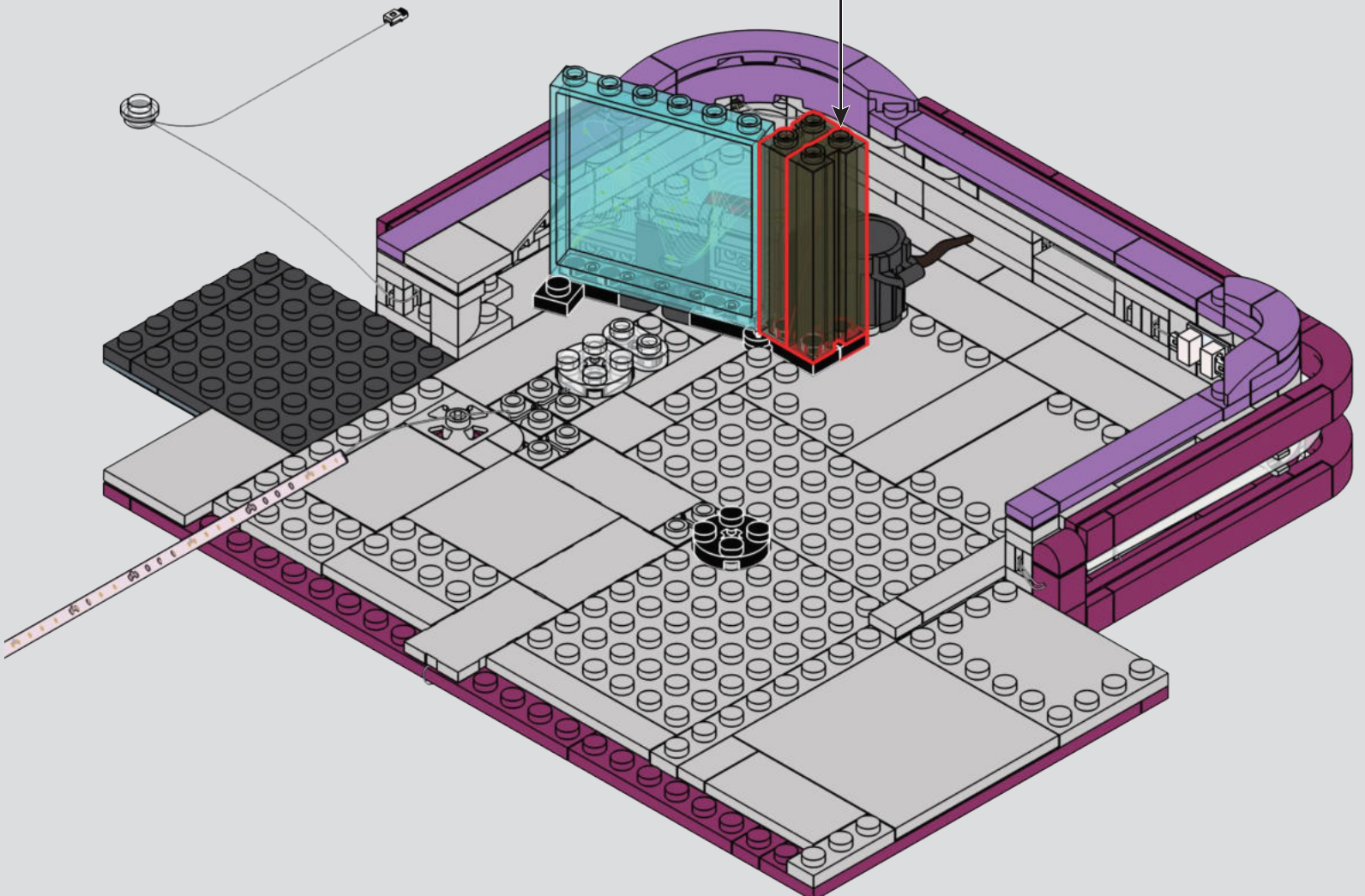
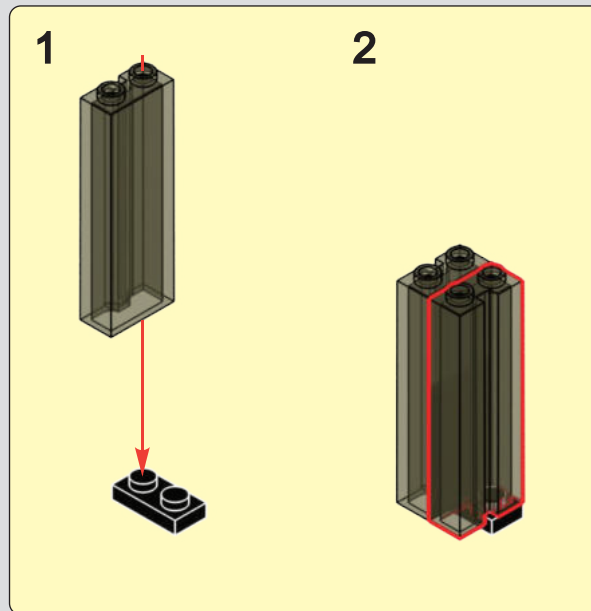

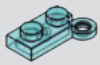

1x



1x

309

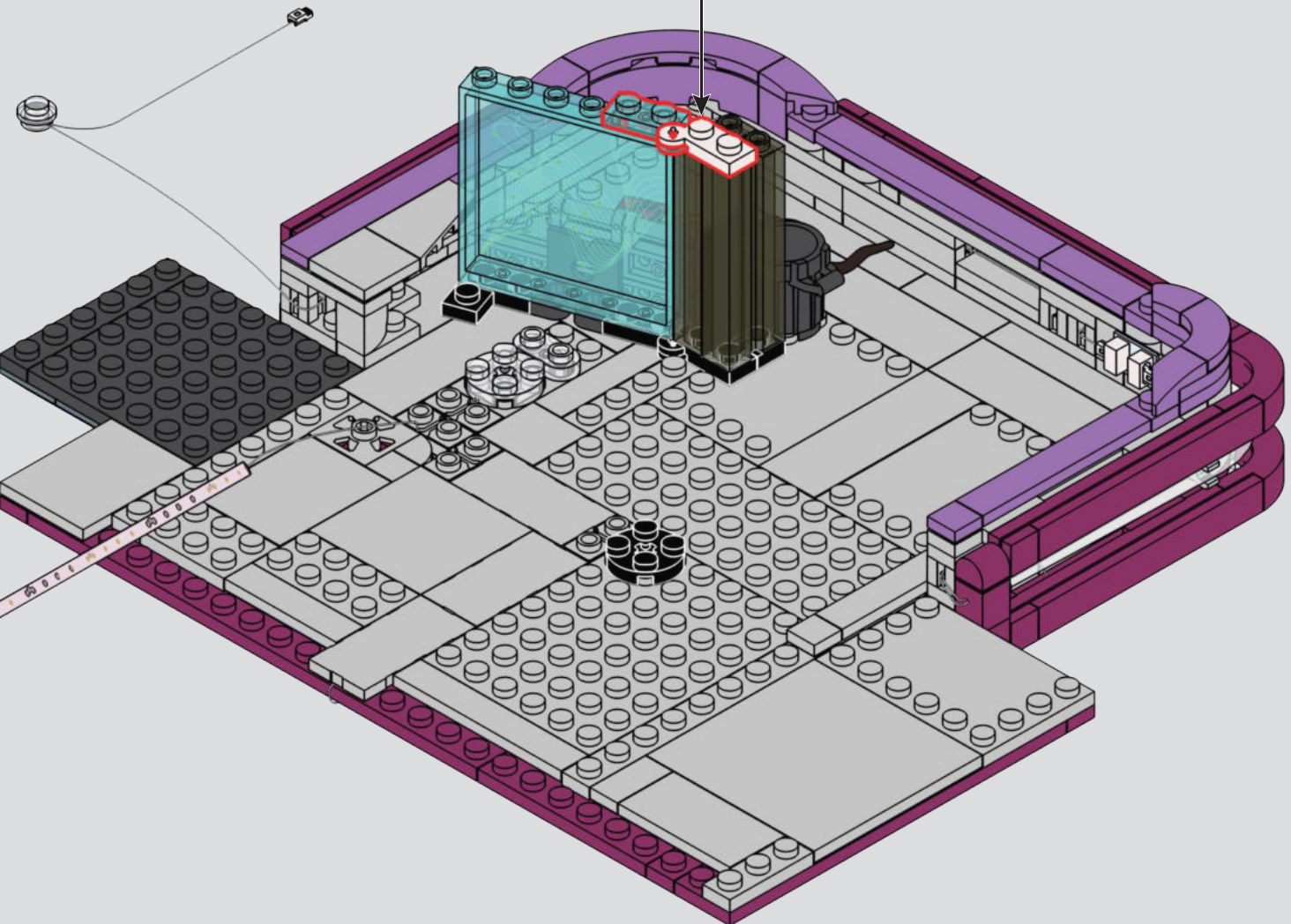
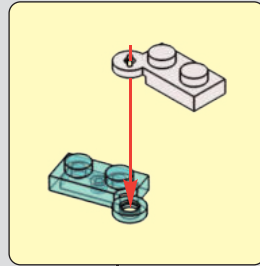

310

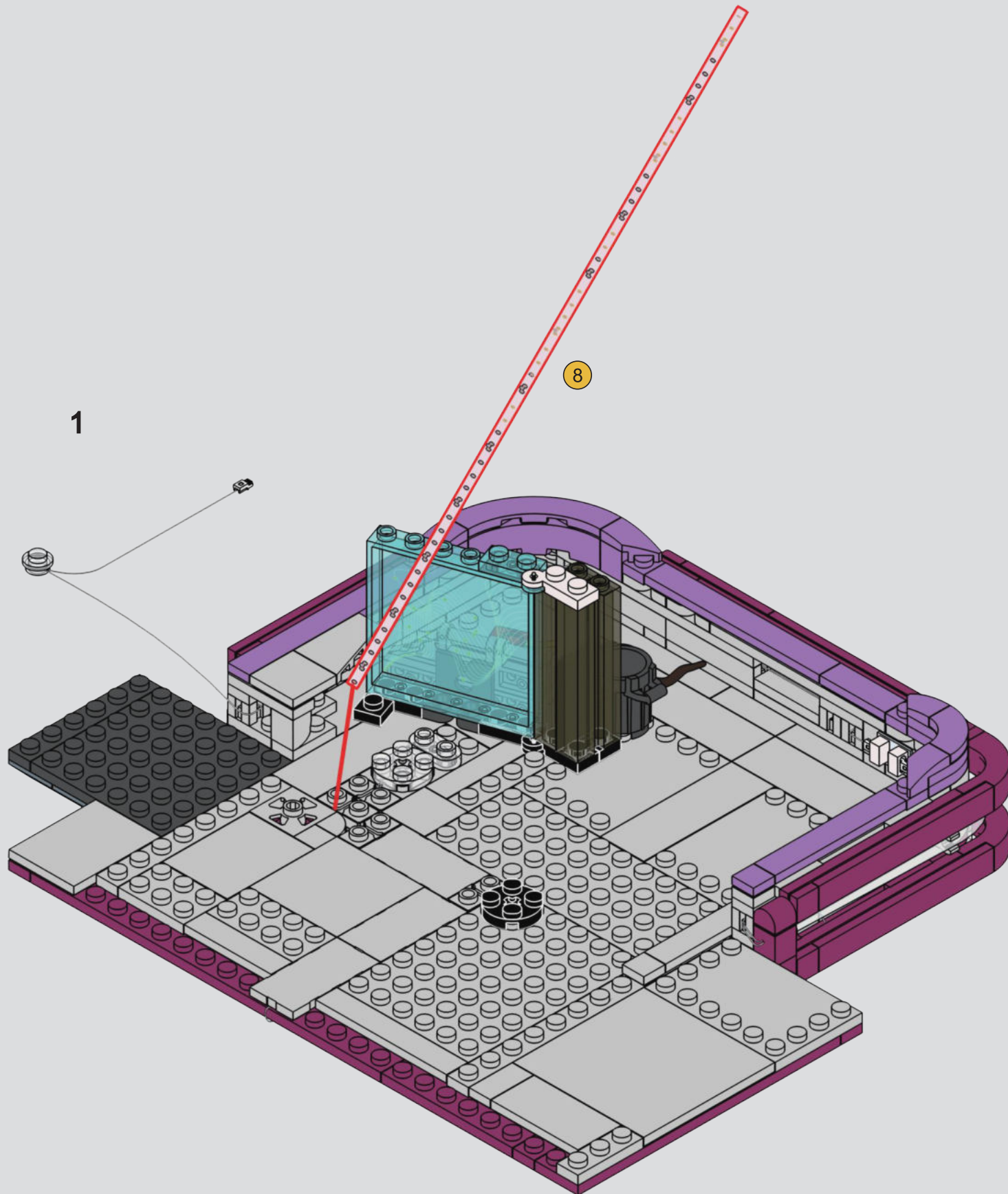

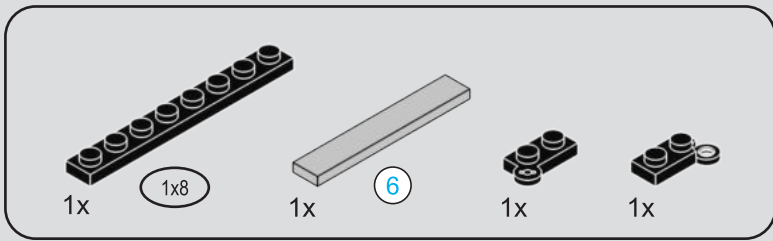

311

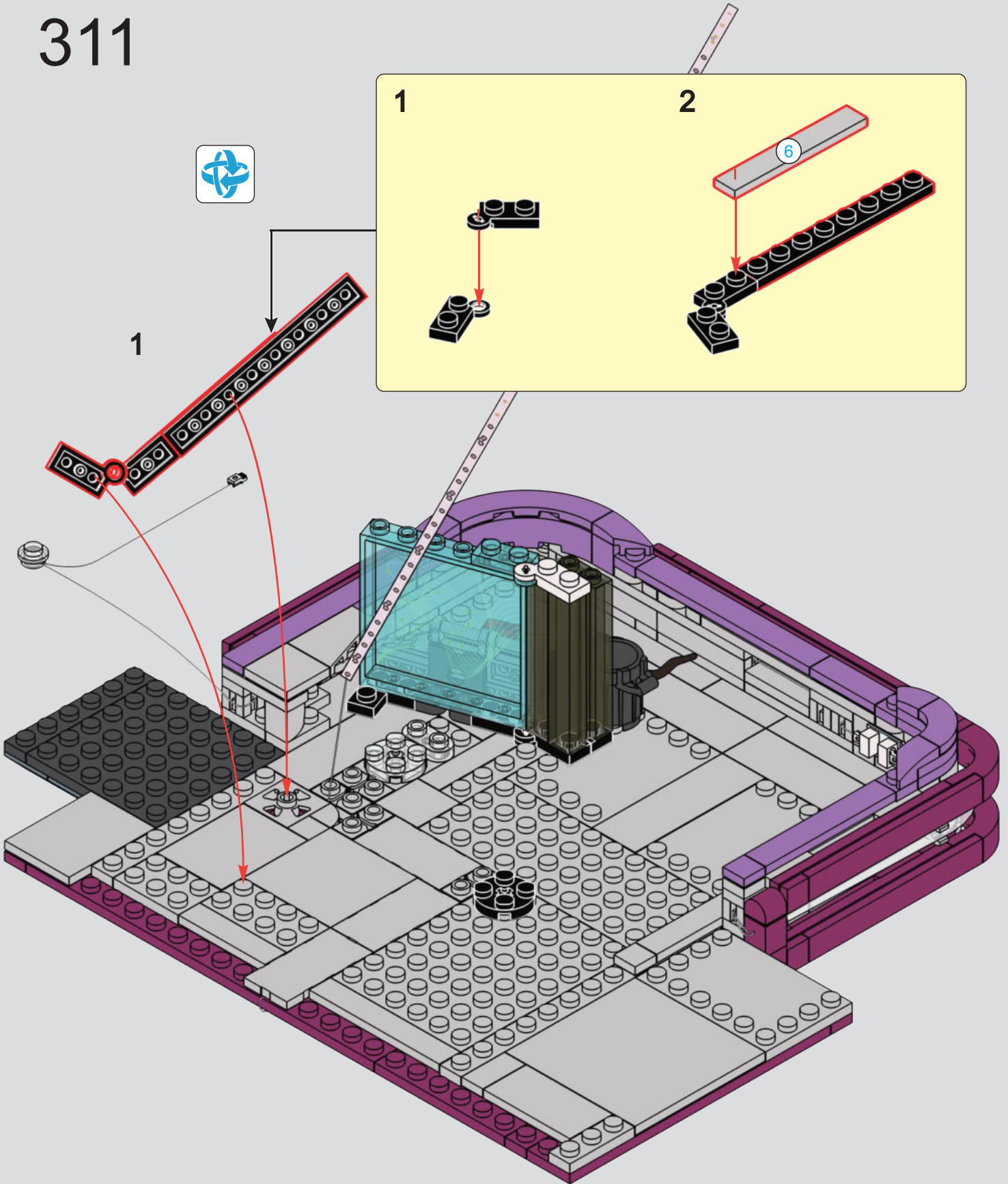
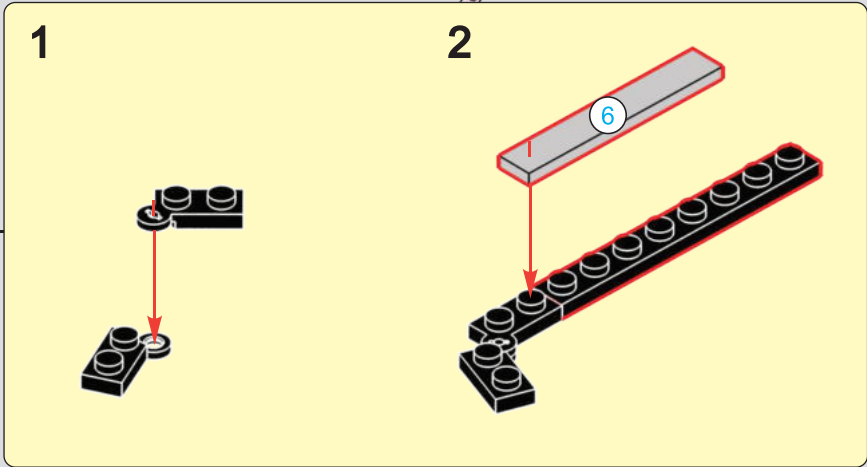

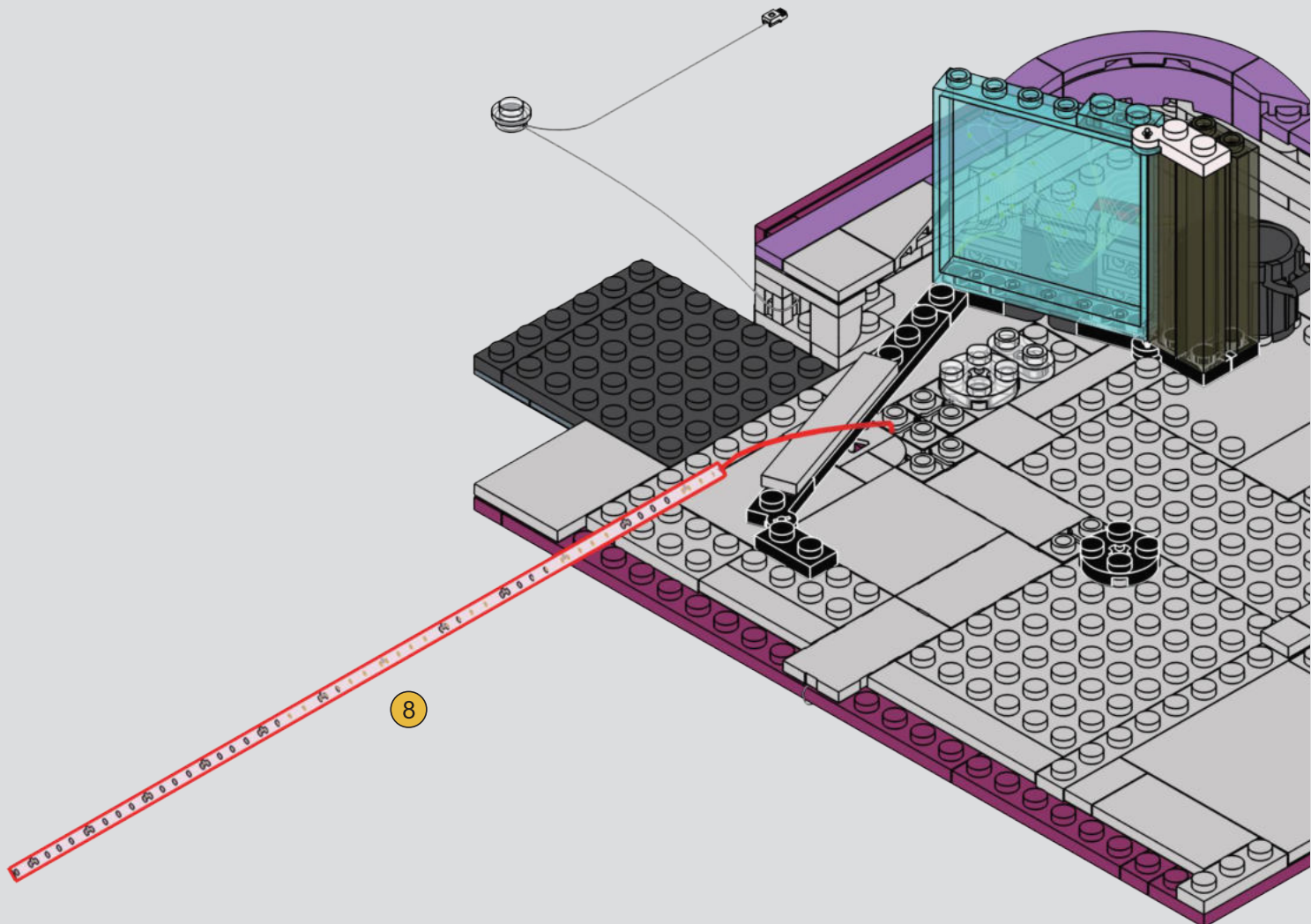
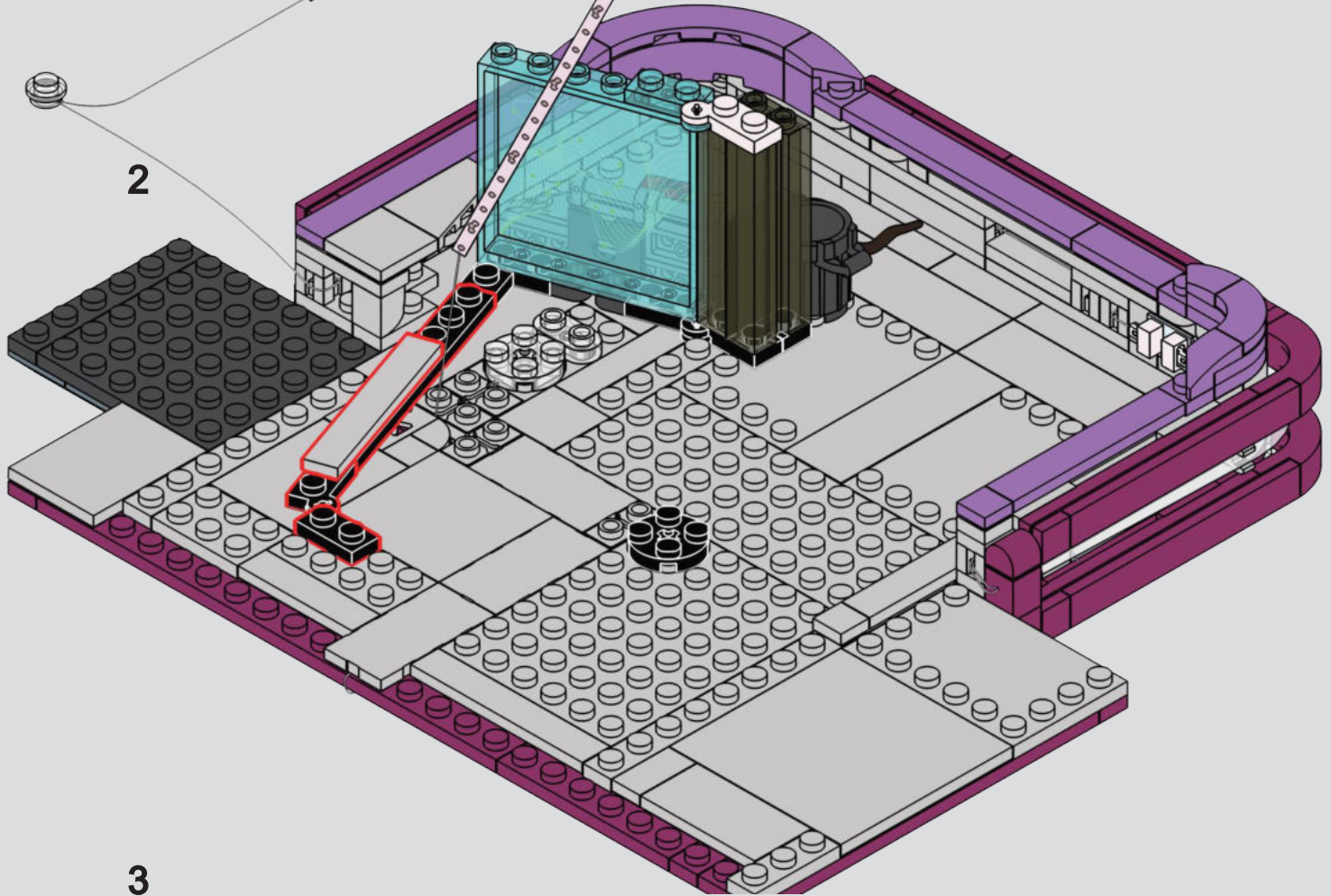

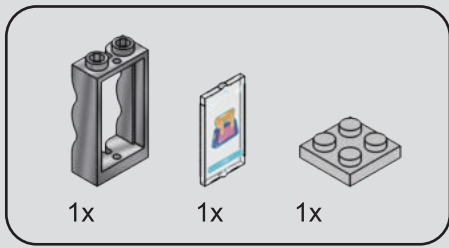

313

1

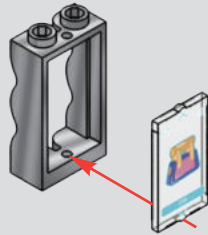

2

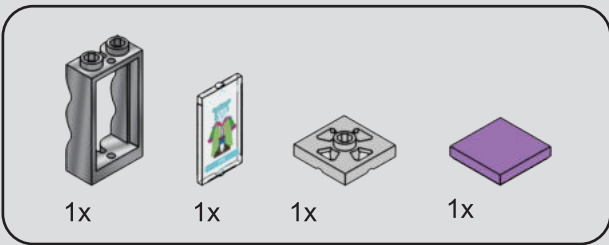
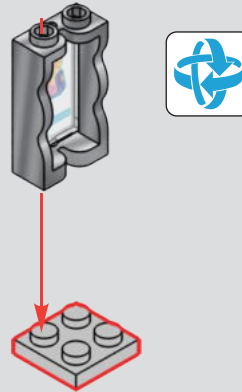

314

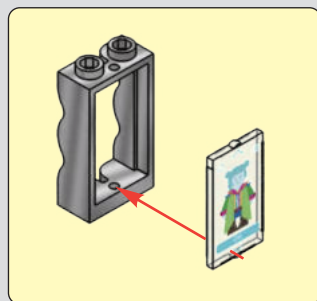

1

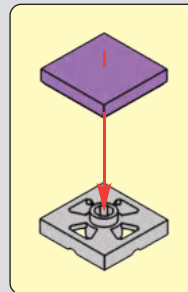

2



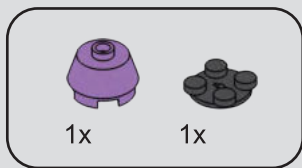

315

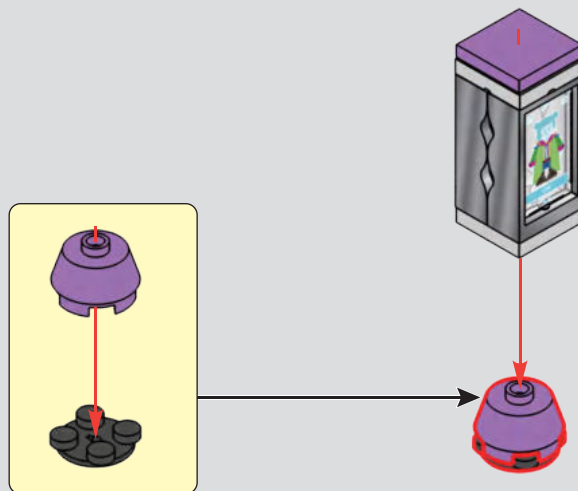

316

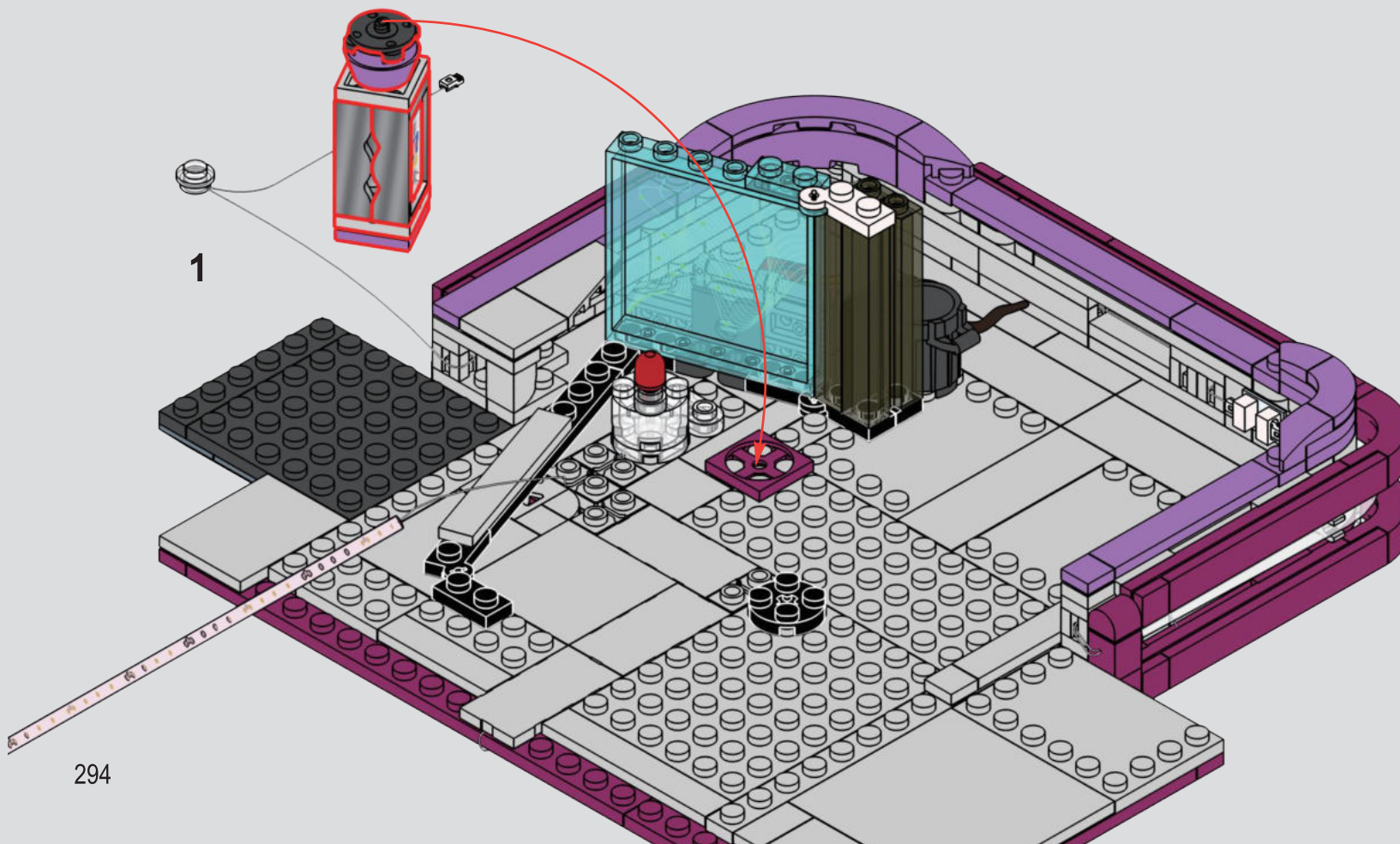

2

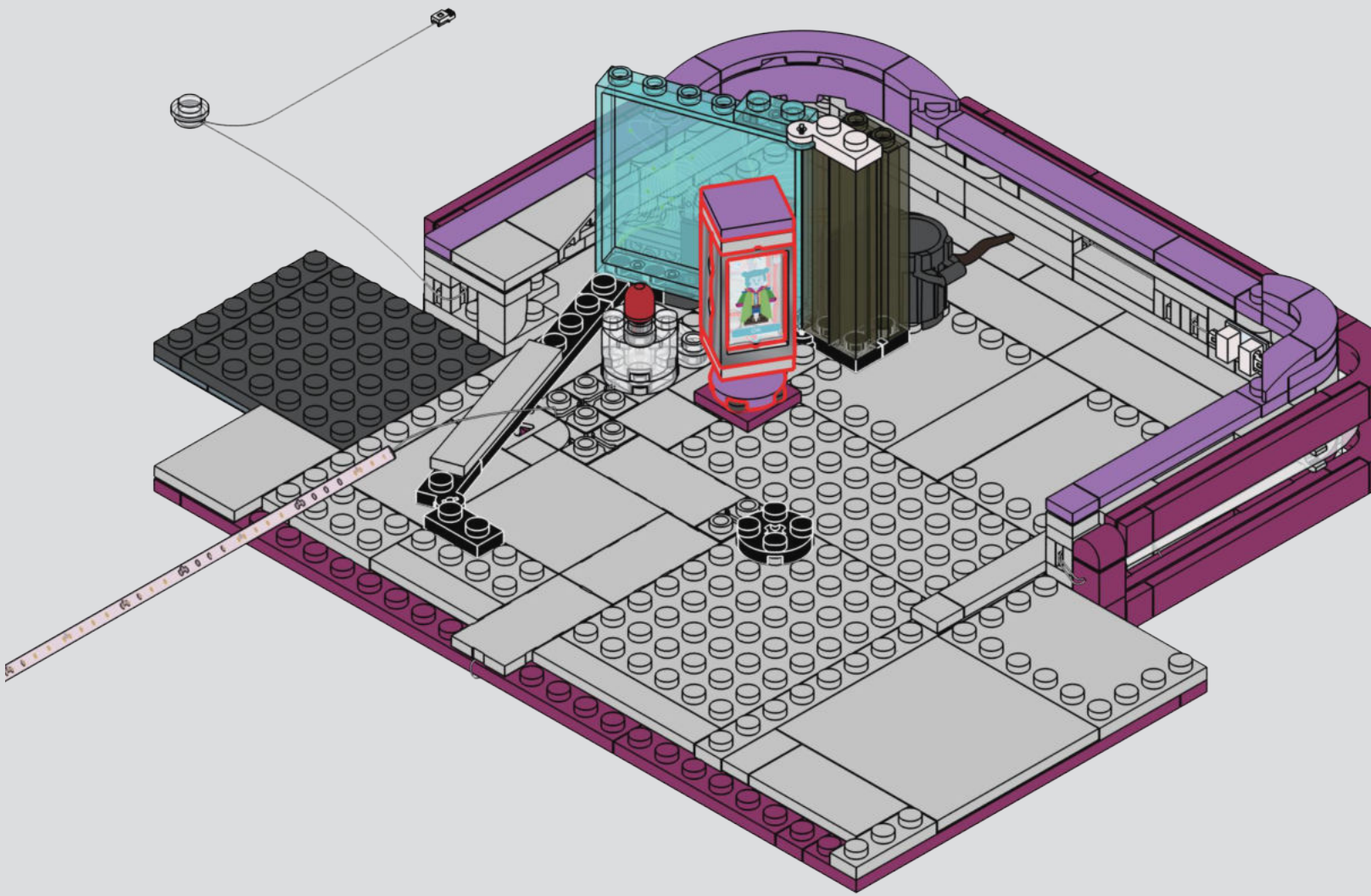

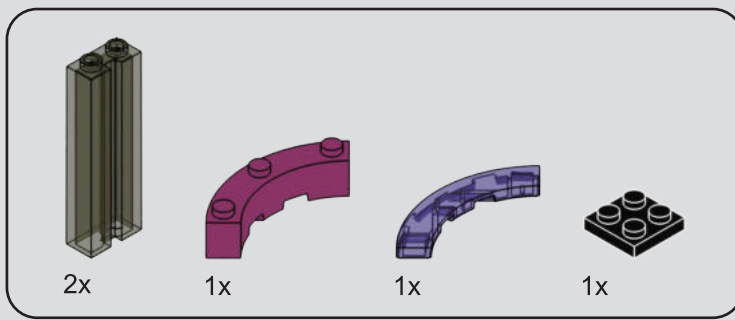

317

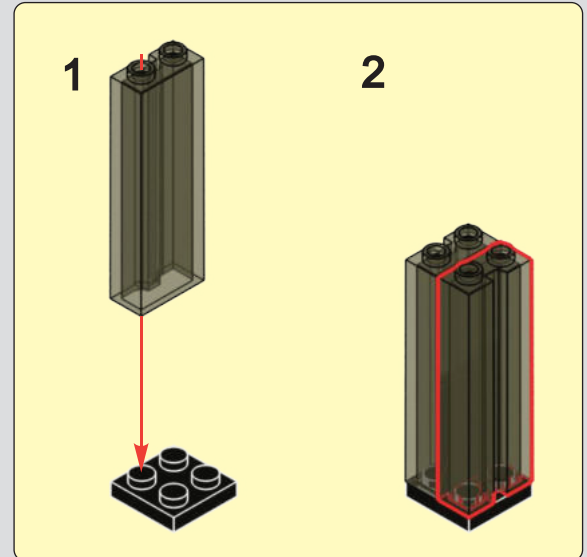
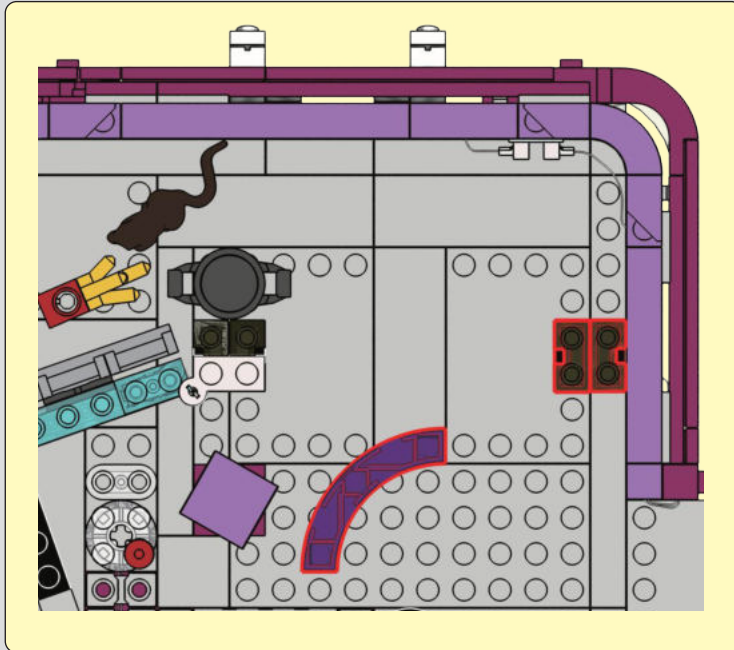

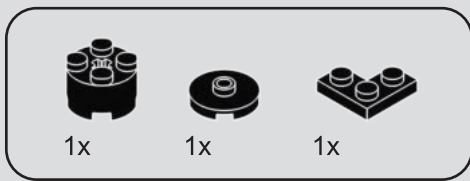

318

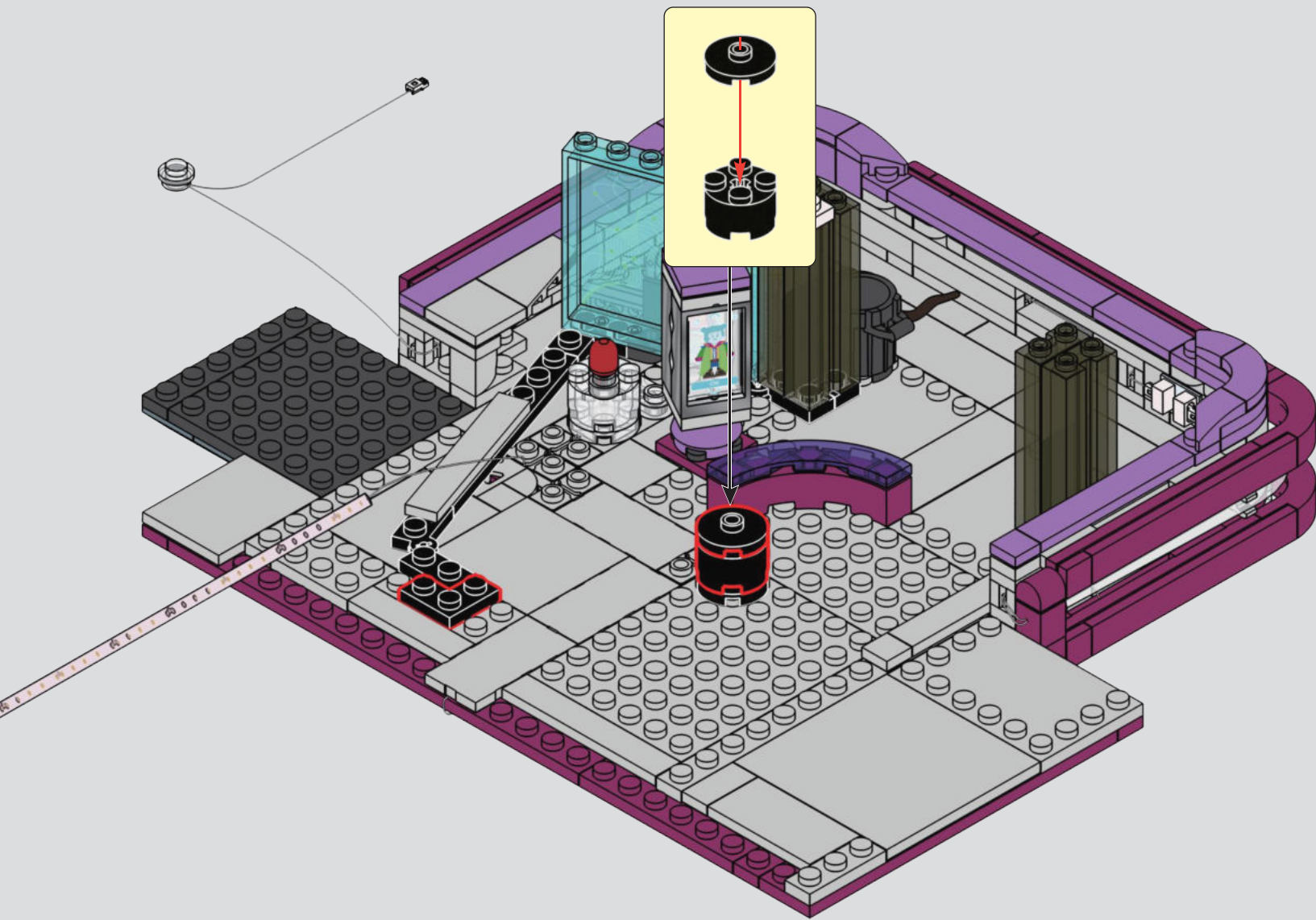

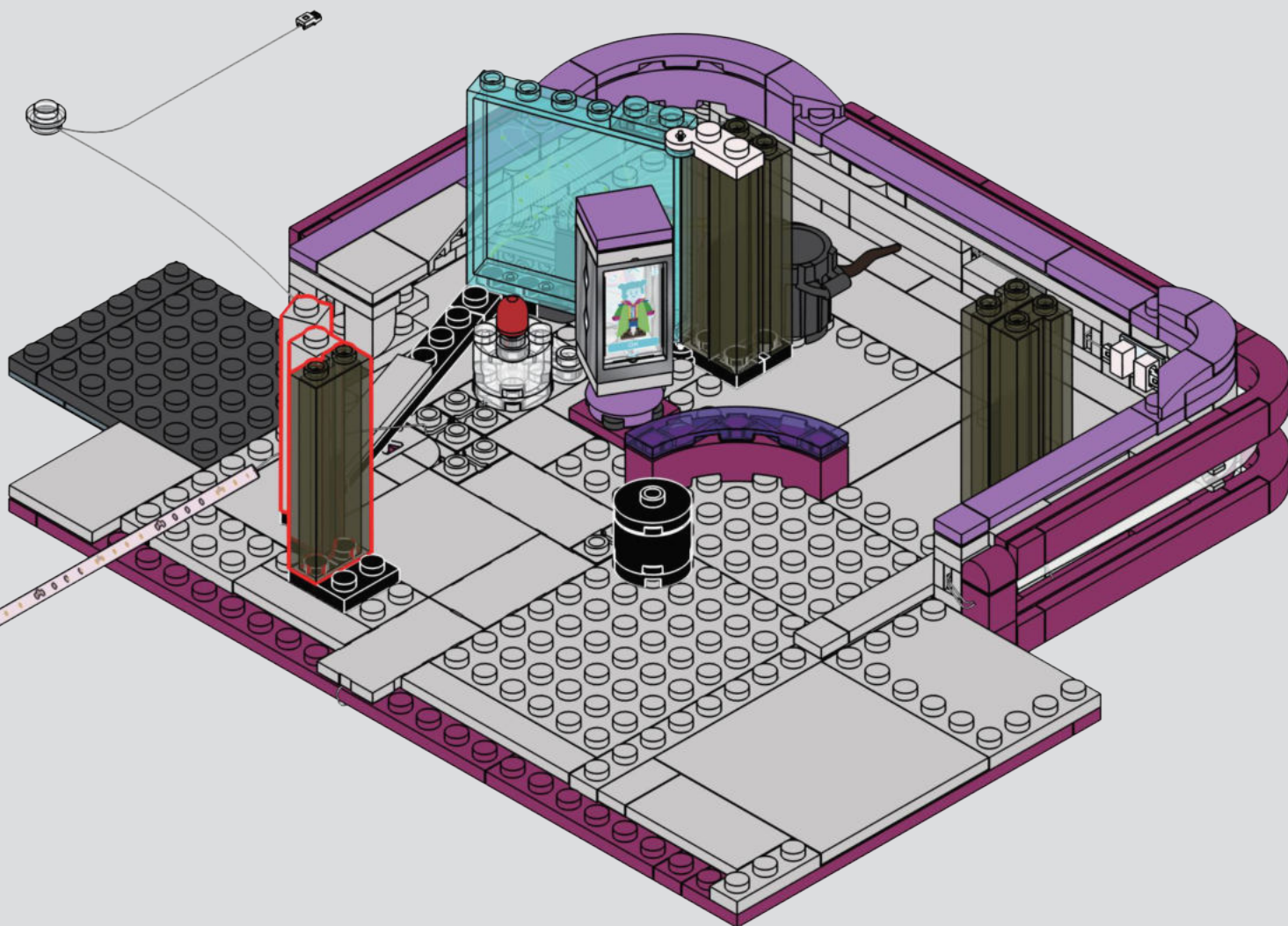

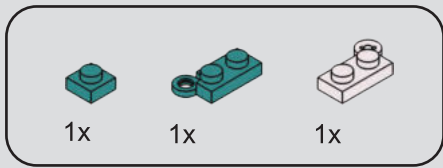

320

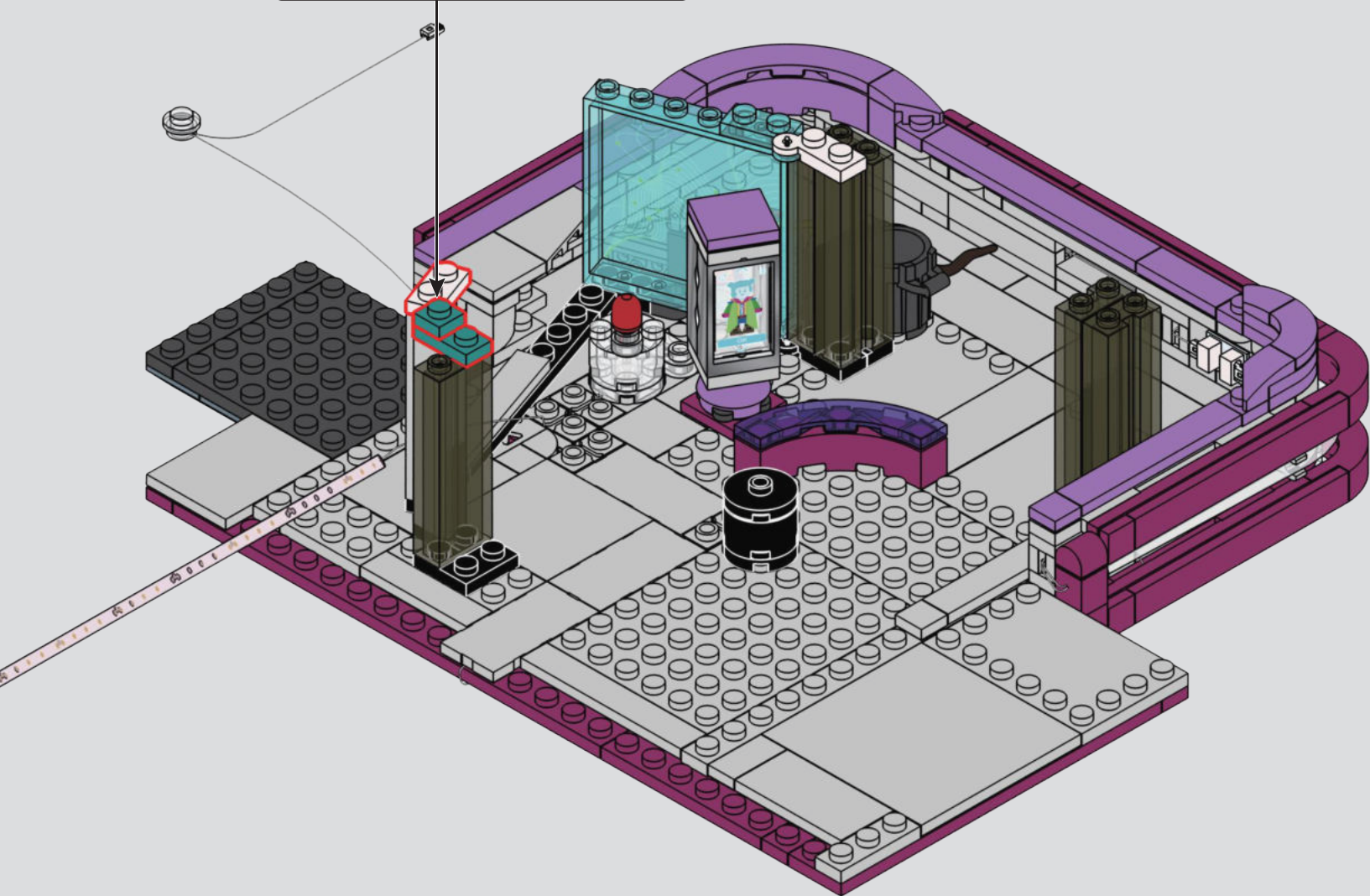
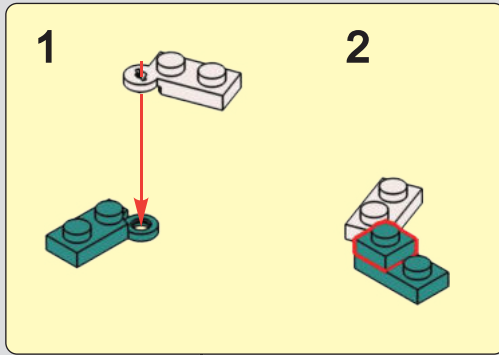

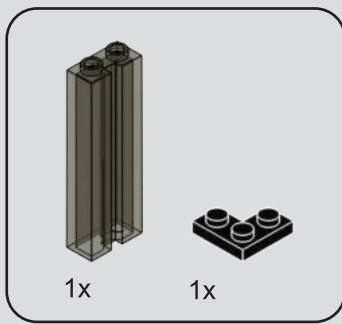

321

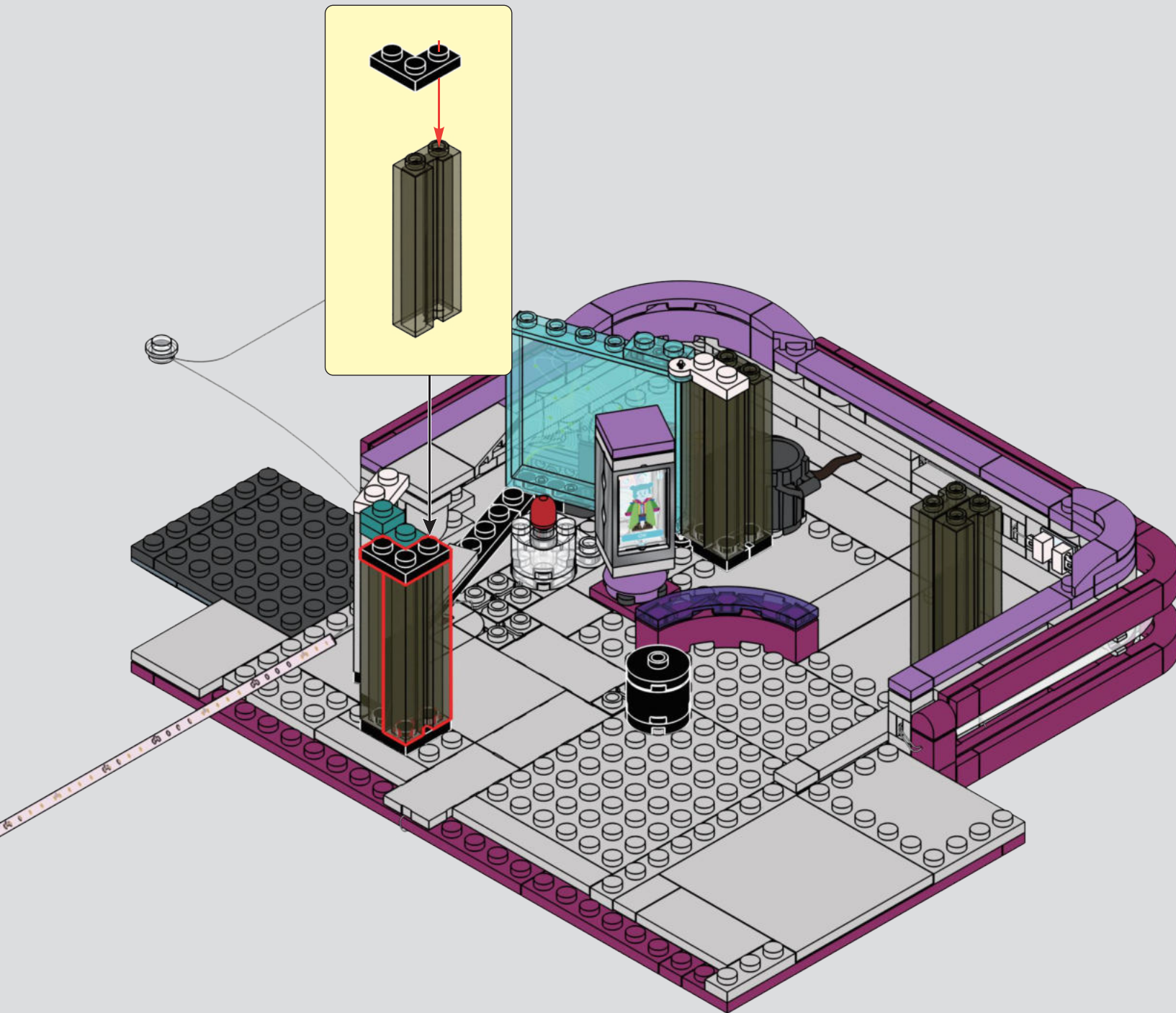

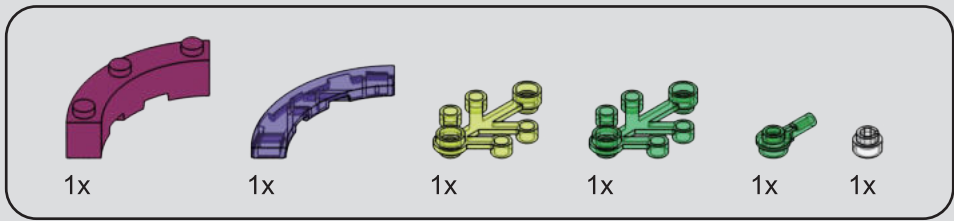

322

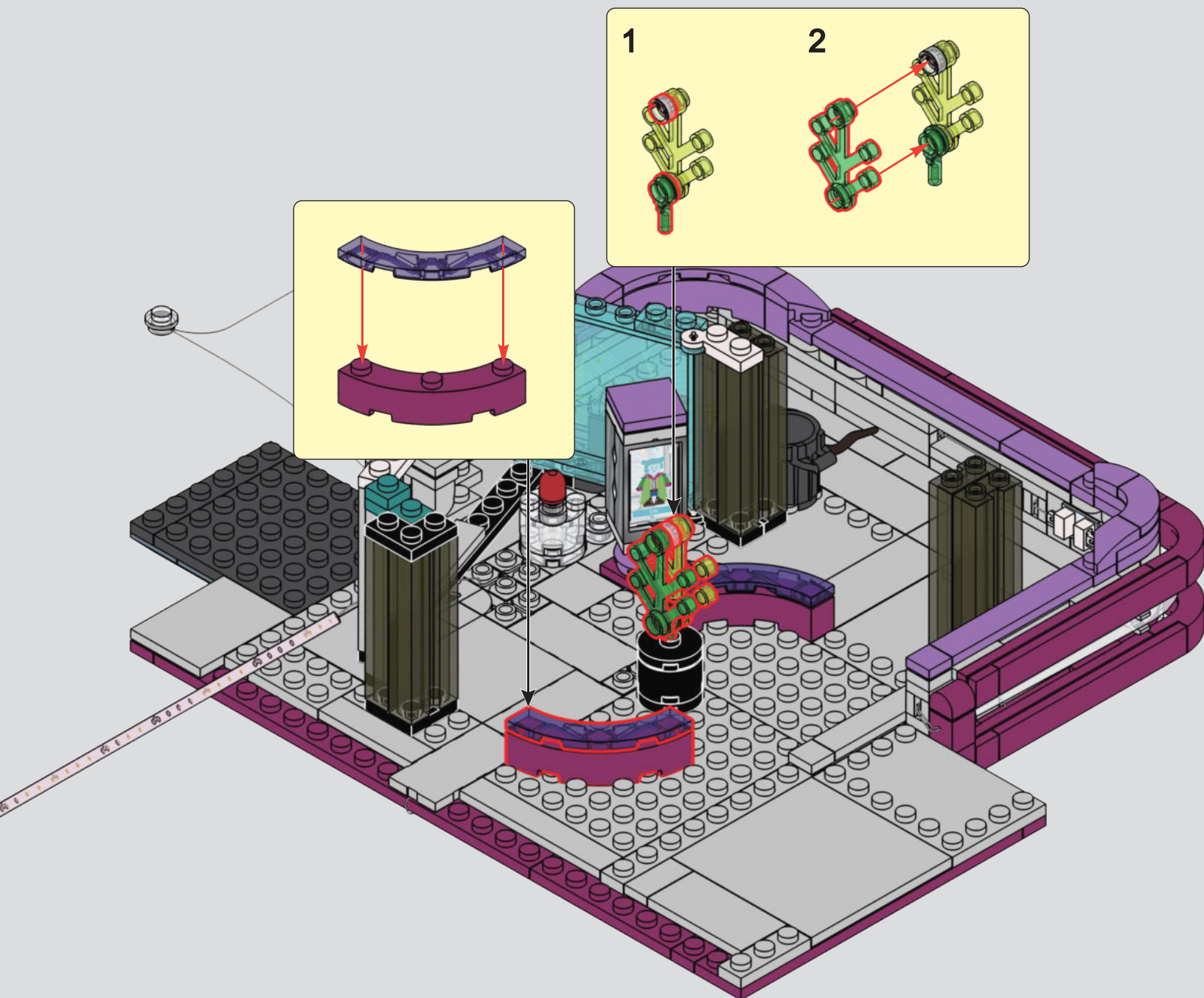

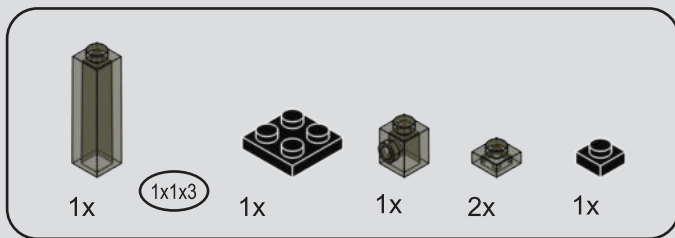

323

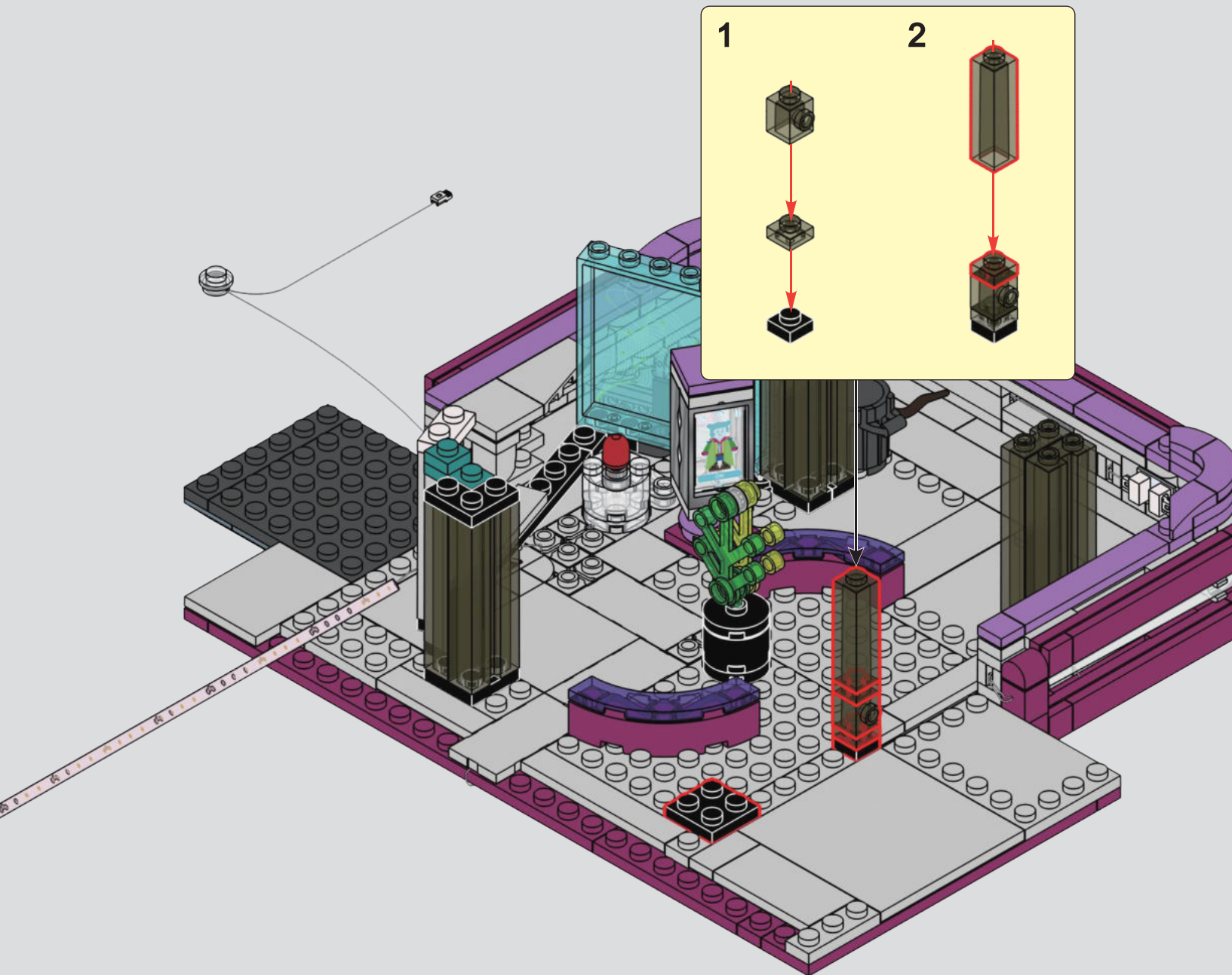

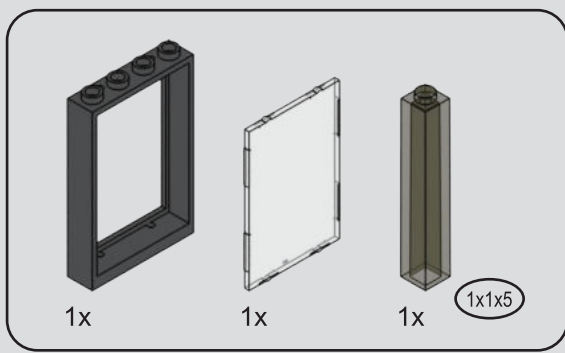

324

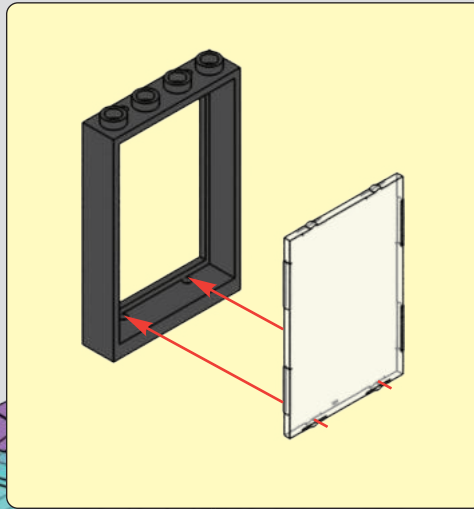

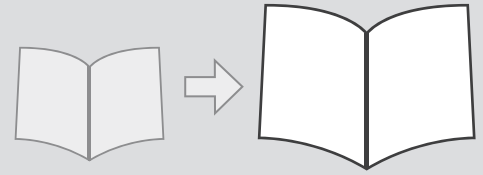
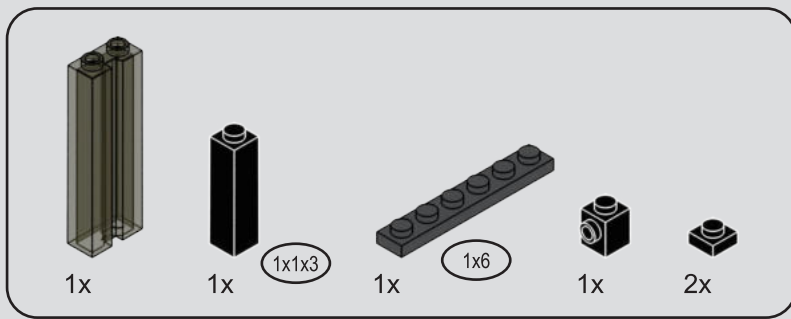

325

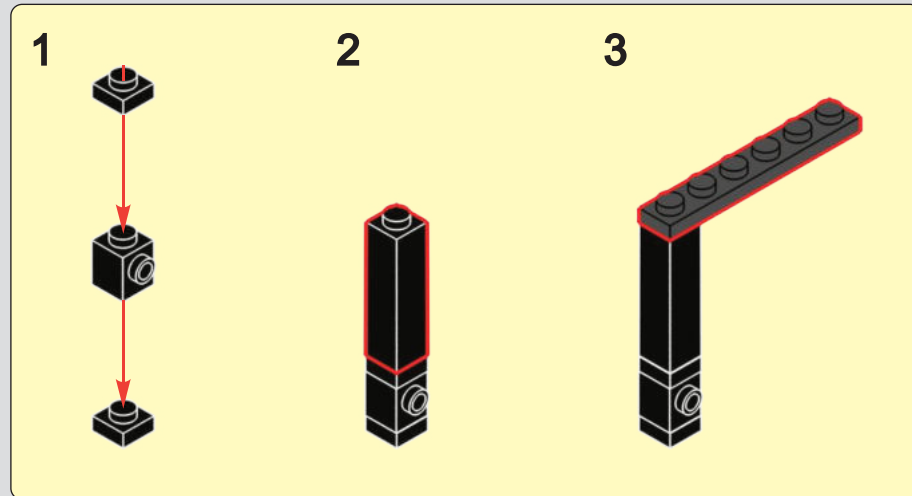

Lumibricks and Lumibricks logo are trademarks of the Lumibricks group.

WWW.LUMIBRICKS.COM 

如果您遇到任何问题, 请通过以下方式与我们联系:



lumibricks灯塔官方旗舰店



会员中心