

LUMIBRICKS™

10013  
2787PCS  
16+

Garden  
Cottage  
Retro House



1



Scan the QR code  
for a PDF instruction



扫码关注公众号  
获取电子版说明书

# ABOUT LUMIBRICKS

Welcome to Lumibricks, where imagination meets illumination in the brick world!

Formerly known as FUNWHOLE, the world's first lighting bricks manufacturer, Lumibricks continues its legacy as a trailblazer in the world of building brick sets with a unique twist - integrated lighting that transforms every creation into a radiant masterpiece.

Every Lumibricks' set celebrates the joy of building and the magic of illumination. Whether you're crafting intricate architectures or imaginative scenes, the design details and lighting features bring the sets to life, and also bring you joy and shine whether it is the day or night.

At Lumibricks, we believe in the power of light to transform and elevate. With our slogan, "Delight day and night," we invite you to explore the possibilities of illuminated brick sets. Discover a hobby that doesn't just shine - it glows with your inner creativity.

## 欢迎来到Lumibricks灯搭的乐园

在这里,我们不仅仅是玩具制造商,我们还是创造快乐艺术家。

自2014年诞生起,Lumibricks灯搭(原FUNWHOLE)就坚守一个独特的愿景:在日与夜的交替中,为我们的玩家揭示积木之美的无限可能。

作为全球领先的灯光积木品牌,本着充分表现积木套装整体之美的初衷,Lumibricks致力于灯光积木套装产品的开发,将积木与灯光合为一体。

Lumibricks不仅仅是一套普通的积木,更是代表了一种全新的玩乐方式,每一块积木,每一束光线,都承载着我们带给全球数百万家庭更多欢笑的承诺。

我们相信,积木有灯,生活有光,让Lumibricks与你一起,拼搭出更多乐趣,创造属于你的灯光宇宙。



Born from the charm of English gardens, this cottage gathers over twenty real flower species. In the rain of Chelsea, 1968, Tess and Edward met through a single bluebell — a quiet beginning that bloomed into a lifetime. Between bricks and vines lives their gentle story, where time itself seems to grow slow.

灵感源自英伦花园的浪漫，真实还原二十余种花卉。  
1968年切尔西的雨中，苔丝与爱德华因一株蓝铃花相识，从此一生相伴。  
砖石与藤蔓间，藏着他们温柔的故事——在那里，时间也变得缓慢。



卧室 Bedroom

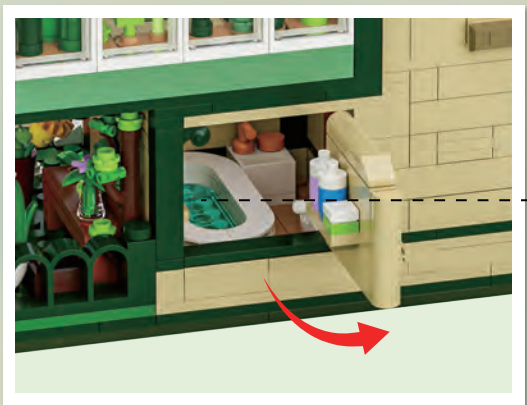

浴缸浴室 Bath



## 可自由布局的花园 · A Garden You Can Shape Freely



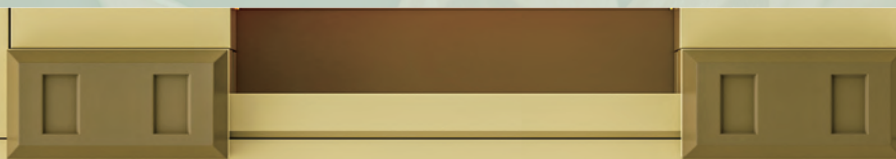

## 可更换的窗景 · Windows of Change

Slide to swap the scene — a touch, and seasons shift beyond the frame.

轻轻滑动, 切换窗外风景, 让季节在画框间悄然更替。



# WHAT'S INCLUDED

Please check and make sure you get all the items listed below.

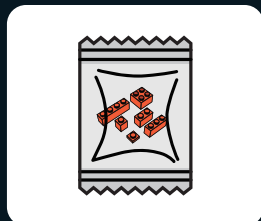

Building Bricks



LED Light Kit

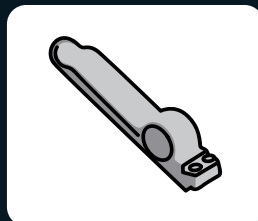

Brick Separator



User Manual

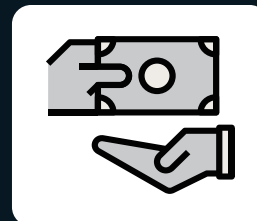

Service Card

# TROUBLESHOOTING

The small size of lighting accessories makes them susceptible to damage during installation, and the following issues are common causes of failure.

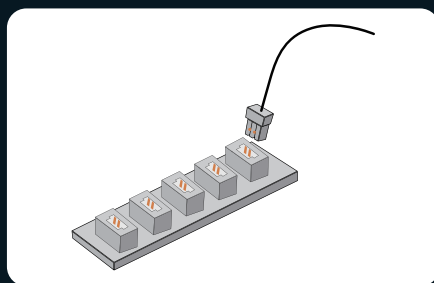

1.Ensure that the connectors are correctly installed as shown in the picture.

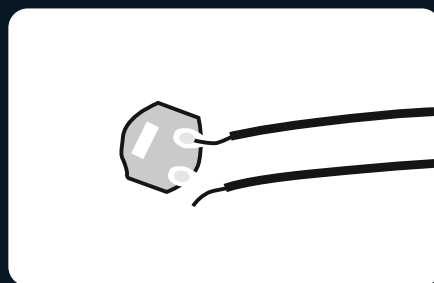

2.Check if the wires are disconnected or broken from the solder joints.

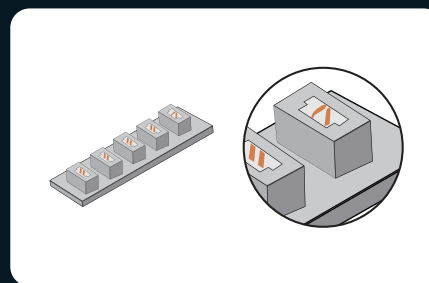

3.Check the internal pins of the connector sockets. The internal pins of a properly working connector port should be straight. If the small pins are bent, they may be considered faulty ports.

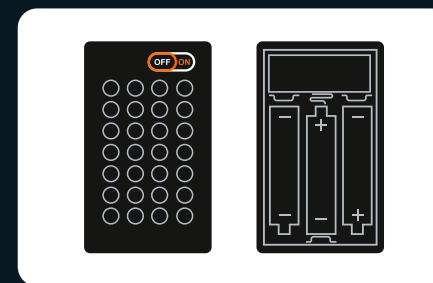

4.Check that the power switch on the battery box is on and that the "+" and "-" poles of the battery are correctly placed (using new batteries) and ensure that the upper and lower connections to the "+" and "-" poles of the power switch are installed correctly.

If you have checked each string of lights according to the guide above and the lights still do not light up, please contact our customer service for assistance.

**⚠ WARNING:**--Do not mix old and new batteries.--Do not mix alkaline, standard(carbon-zinc),or rechargeable batteries.

# SAFETY PRECAUTIONS

1. Before use, please make sure to check the voltage to avoid damage to the product and potential safety hazards.
2. The lights in the product are not replaceable. If they are damaged or not lighting up, please refer to the troubleshooting section or contact our customer service for assistance.
3. Avoid pulling on the light connection wires as this may cause damage.
4. Do not expose the product to water as it may damage the product.
5. Please read and follow the instructions carefully during building to ensure a good building experience.
6. This product doesn't include batteries or power banks. Please prepare your own batteries or power banks to power the LED light kits.
7. While there are several models available, the operating procedures and mechanism for Lumibricks expansion boards and battery boxes remain consistent. For inquiries, we encourage you to reach out to our customer service team for assistance.

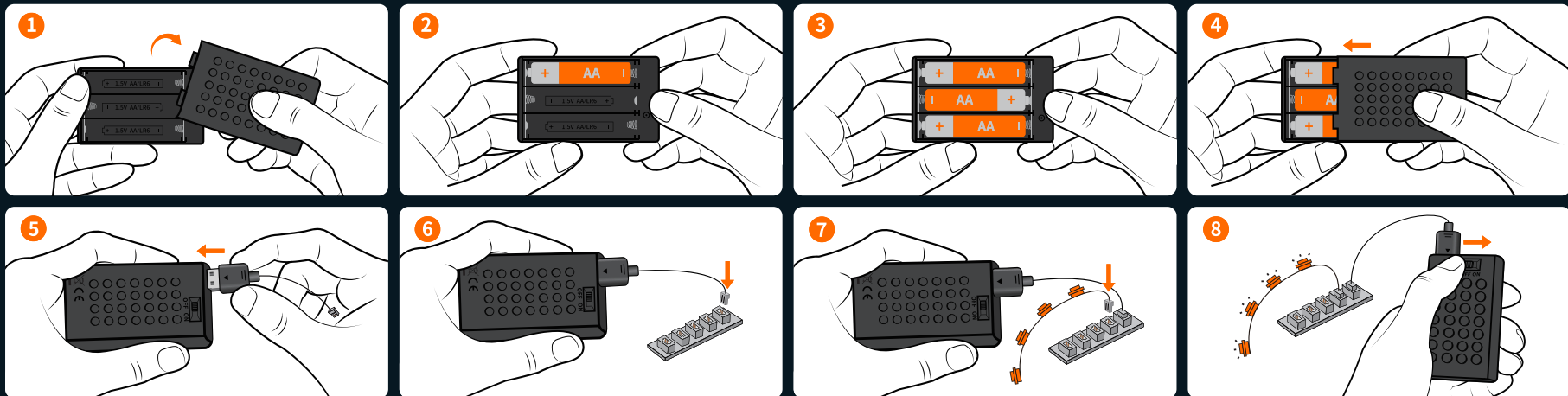

Battery box name: No. 5 building block battery box    Battery type: AA\*3 (No. 5)    Battery rated voltage: 1.5V

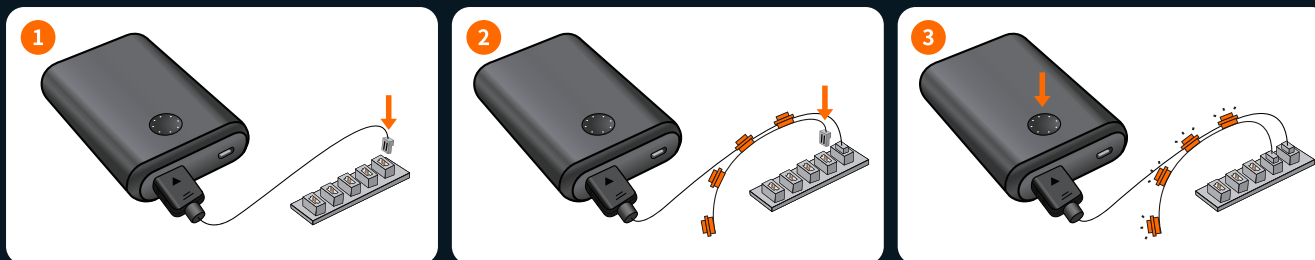



## HOW TO UNPLUG THE CONNECTOR

Note that the new connector will be tight. To remove it, gently shake it from side to side until it loosens, then pull it out.

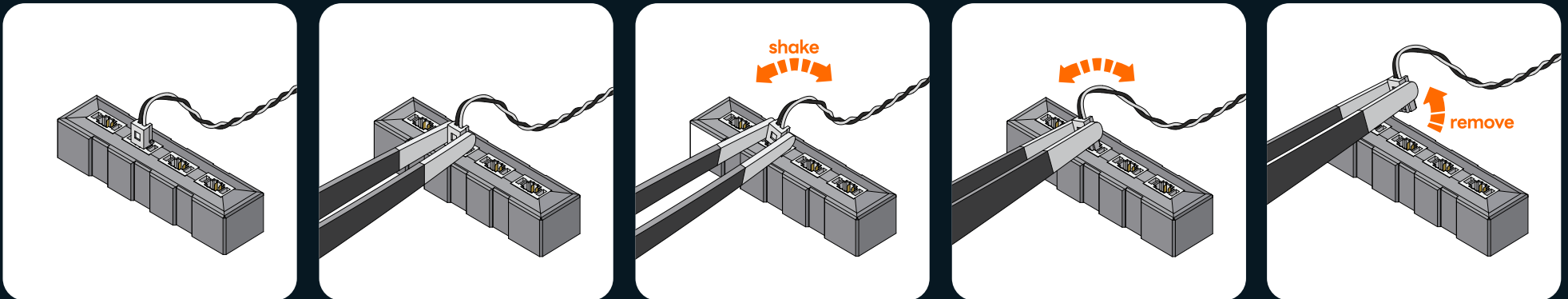

1. The connector is installed, as shown in the picture.

2. Use tweezers to hold the connector on both sides.

3. Gently shake the connector from side to side.

4. When the connector is tight, it will take several shakes to loosen it.

5. Remove the connector.

# LED LIGHT KIT PACKAGE LIST

Please check and make sure you get all the lighting accessories. Contact us if there are any missing components.

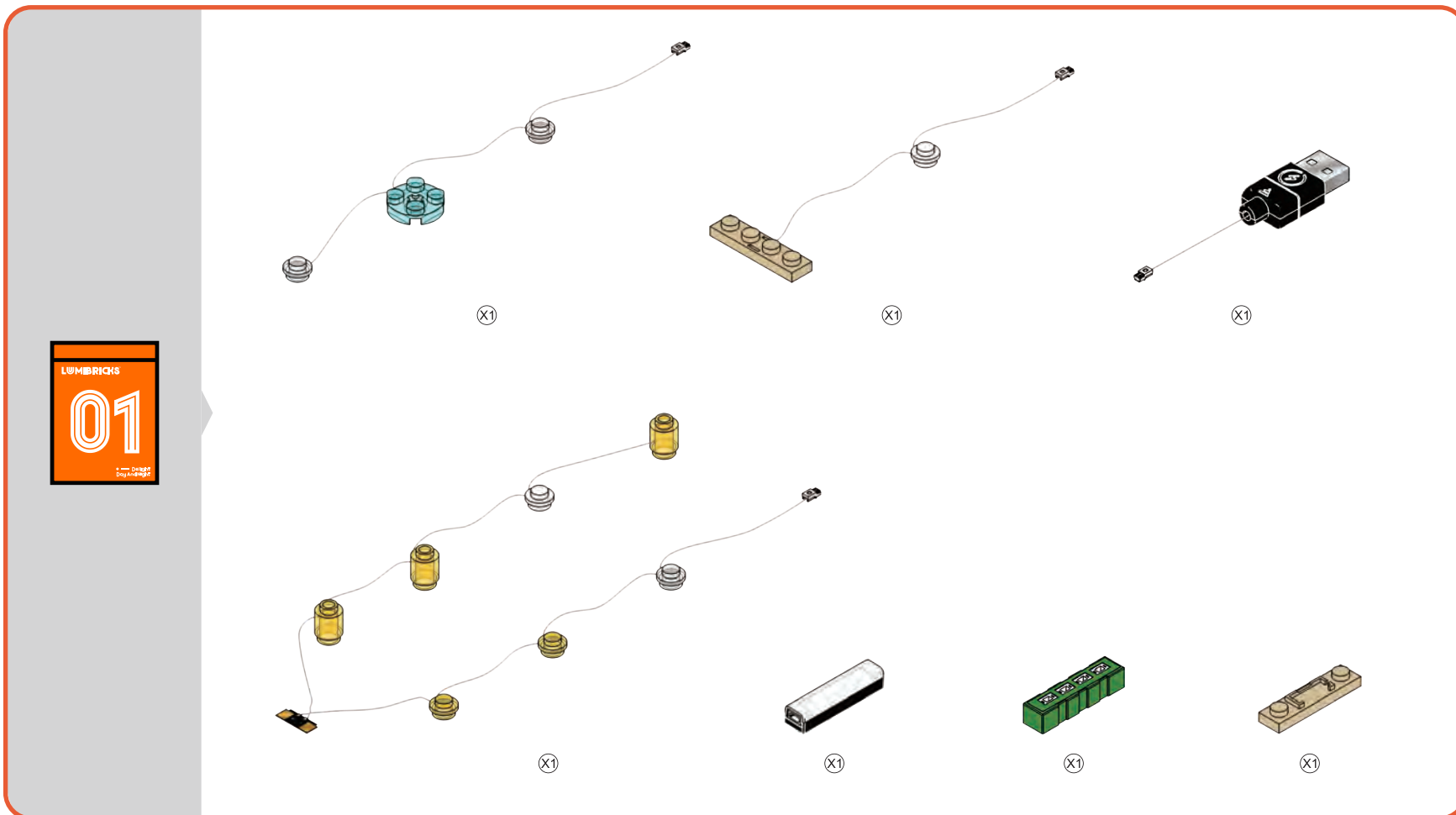

**Note:** when installing, don't pull it hard, bend it or shake it to avoid damage. Not for children under sixteen.

# 包装配件

请检查包装配件是否完整



积木包



LED 灯光配件包

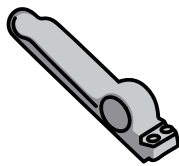

起件器



说明书

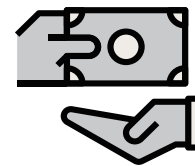

售后卡

# 灯饰配件故障排除指南

由于灯光配件的尺寸较小,容易因为操作不当而损坏,以下是常见的故障原因。

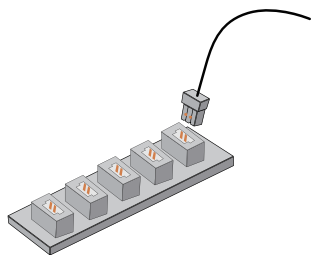

1. 请检查连接器安装正确,如图所示。



2. 请检查电线是否从焊点脱落或断裂。

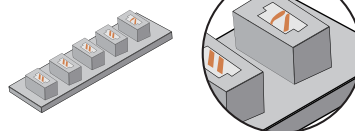

3. 请检查连接器插口的内部引脚,工作正常的连接器端口内部小引脚应该是直的,如果是弯的小引脚则可以判断为故障端口。

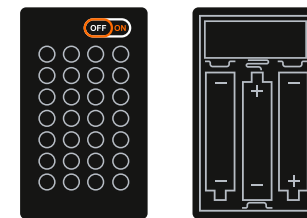

4. 请检查电池盒的电源开关是开启状态并且电池“+”“-”极放置正确(确保您使用的是新电池。)

请确认上下连接电源开关“+”“-”极,安装无误。

如以上按照安装指南检查每一串灯,灯源还是不行,请联系我们的客服。

# 灯饰配件安全使用注意事项

1. 使用前请确认工作电压, 避免电压损坏产品带来安全隐患;
2. 此灯具光源不可替换, 如损坏不亮请参考故障排查或联系我们的客服;
3. 请勿用力拉扯灯具连接线, 以免损坏产品;
4. 请勿触碰水, 以免损坏产品;
5. 体验安装过程中请仔细阅读并按照说明书进行操作, 以免影响您的体验;
6. 本产品不包括电池或移动电源。请自备电池或电源为LED灯组供电;
7. 扩展板和电池盒存在多种型号, 但使用方法和原理相似。有问题请联系客服。

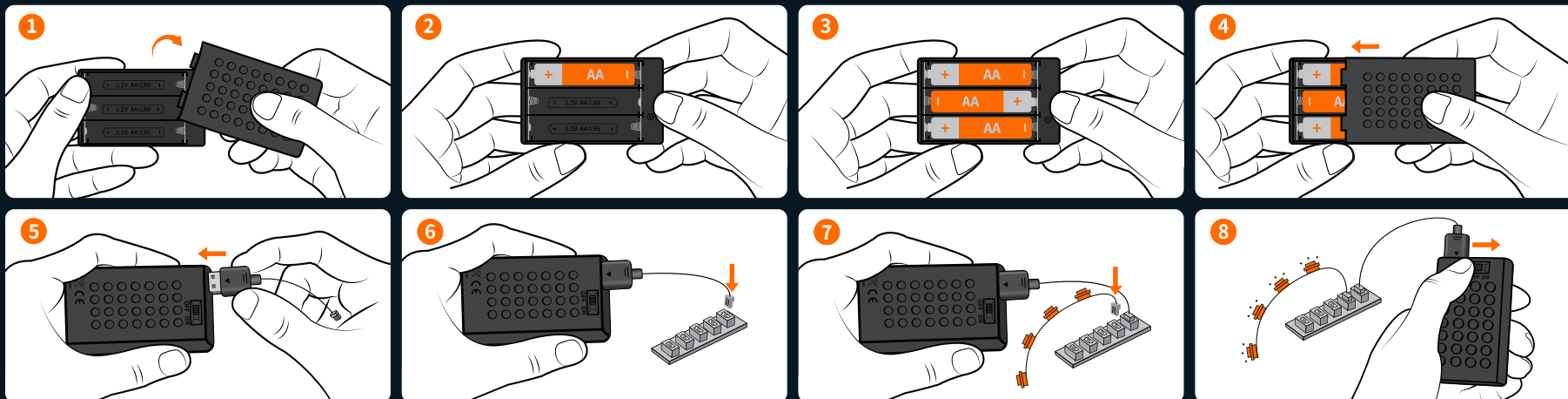

电池盒名称: 5号积木电池盒

电池型号: AA\*3 (5号)

电池额定电压: 1.5V

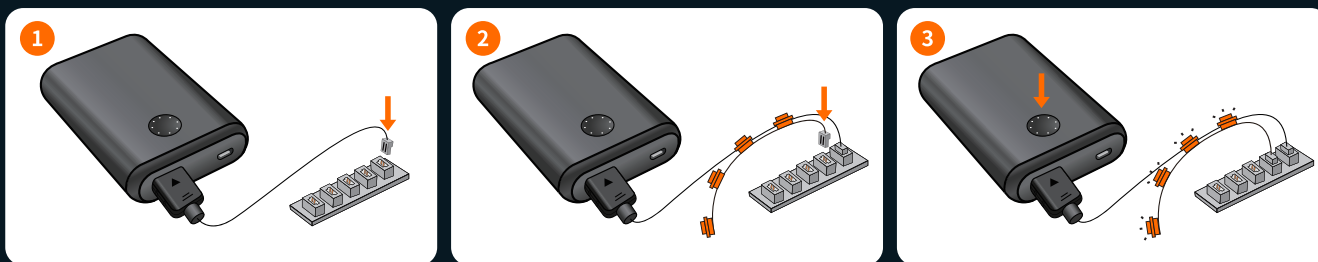

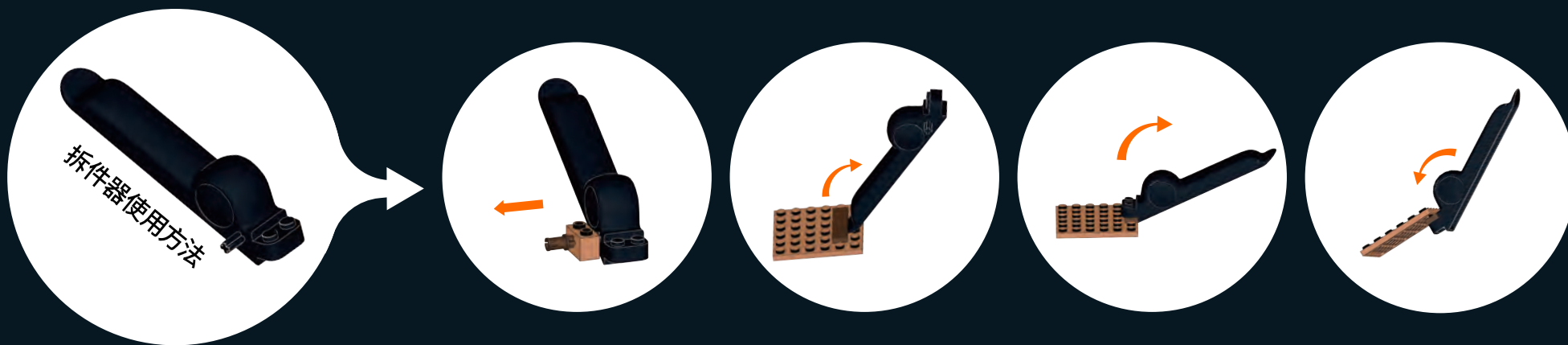

## 连接器拔插方法

请注意，新连接器会比较紧。要将其拔出，请轻轻地左右晃动，直到它松动，然后再拔出。

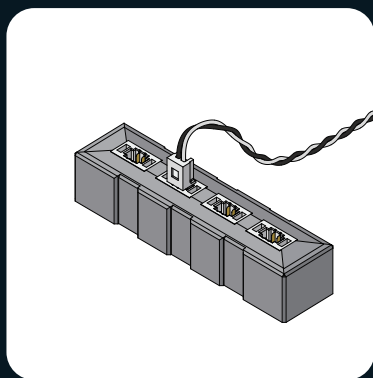

1. 连接器已安装，如图所示。

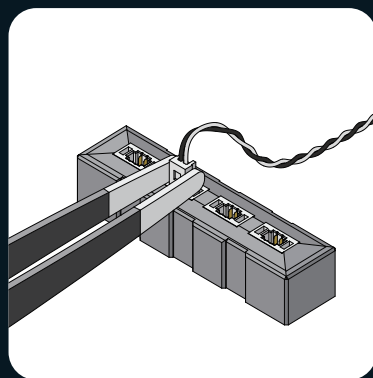

2. 使用镊子从两侧夹住连接器。

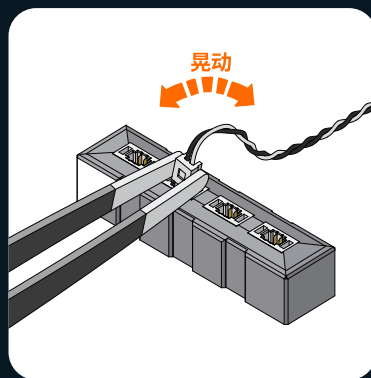

3. 轻轻地左右晃动连接器。

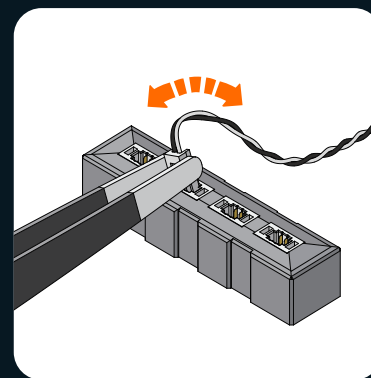

4. 如果连接器很紧，需要多次晃动才能松动。

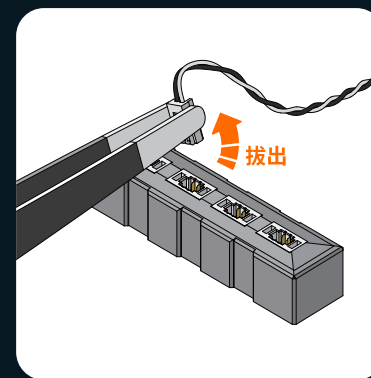

5. 拔下连接器。

# LED灯光配件包清单

请检查并确保您获得所有照明配件。如果有任何缺少的组件,请联系我们。

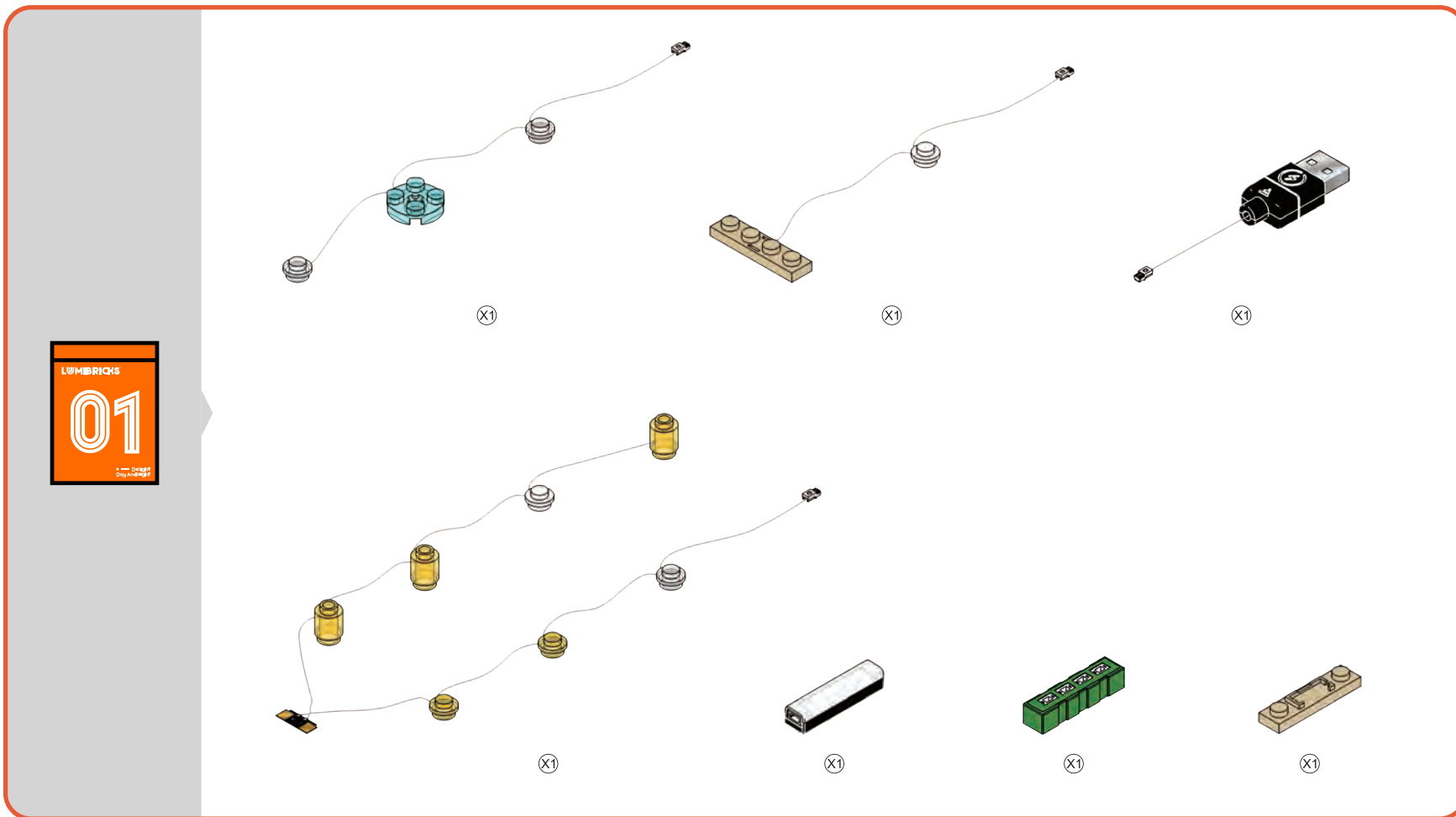

**注意:**在安装时,请不要用力拉扯、弯曲或摇晃它以避免损坏。不适合十六岁以下儿童使用。

# WAS IM LIEFERUMFANG ENTHALTEN IST

Bitte vergewissern Sie sich, dass Sie alle unten aufgeführten Artikel erhalten haben.



Bauklötze



LED-Licht-Kit

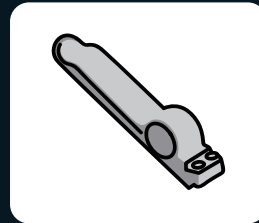

Bausteintrenner



Benutzerhandbuch

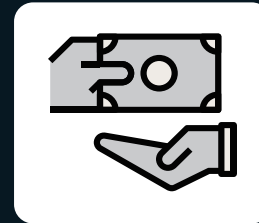

Servicekarte

## FEHLERSUCHE

Die geringe Größe des Beleuchtungszubehörs macht es anfällig für Beschädigungen während der Installation. Die folgenden Probleme sind häufige Fehlerursachen.

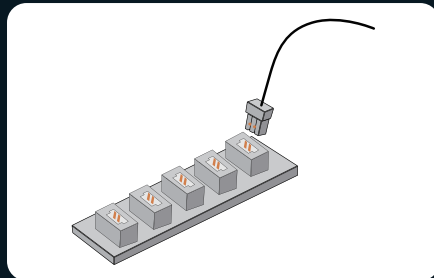

1. Vergewissern Sie sich, dass die Anschlüsse, wie in der Abbildung gezeigt, korrekt installiert sind.

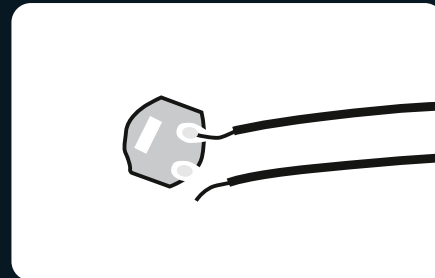

2. Prüfen Sie, ob sich die Drähte von den Lötstellen gelöst haben oder gebrochen sind.

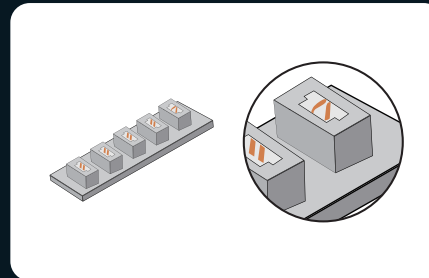

3. Überprüfen Sie die inneren Stifte der Steckerbuchsen. Die inneren Stifte eines ordnungsgemäß funktionierenden Anschlusses sollten gerade sein. Wenn die kleinen Stifte verbogen sind, können sie als fehlerhafte Anschlüsse betrachtet werden.

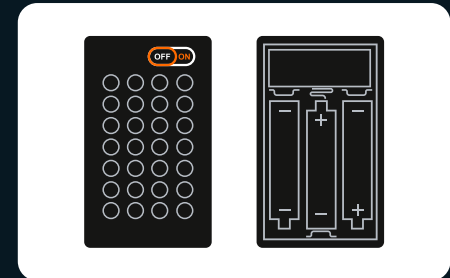

4. Prüfen Sie, ob der Netzschalter am Batteriekasten eingeschaltet ist und ob die Pole „+“ und „-“ der Batterie korrekt platziert sind (bei Verwendung neuer Batterien). Stellen Sie sicher, dass die oberen und unteren Anschlüsse an den Polen „+“ und „-“ des Netzschalters richtig installiert sind.

Wenn Sie die einzelnen Lichterketten gemäß der obigen Anleitung überprüft haben und die Lichter immer noch nicht leuchten, wenden Sie sich bitte an unseren Kundendienst, um Hilfe zu erhalten.

# SICHERHEITSVORKEHRUNGEN

1. Prüfen Sie vor der Verwendung die Spannung, um Schäden am Produkt und mögliche Sicherheitsrisiken zu vermeiden.
2. Die Lichter in diesem Produkt sind nicht austauschbar. Wenn sie beschädigt sind oder nicht leuchten, lesen Sie bitte den Abschnitt Fehlerbehebung oder wenden Sie sich an unseren Kundendienst.
3. Ziehen Sie nicht an den Anschlussdrähten der Lampen, um Beschädigungen zu vermeiden.
4. Setzen Sie das Produkt nicht Wasser aus, da es dadurch beschädigt werden kann.
5. Lesen und befolgen Sie die Anweisungen sorgfältig während des Aufbaus, um eine optimale Bauerfahrung zu gewährleisten.
6. Dieses Produkt enthält keine Batterien oder Akkus. Bitte bereiten Sie Ihre eigenen Batterien oder Powerbanks vor, um das LED-Licht-Kit zu betreiben.
7. Obwohl es verschiedene Modelle gibt, bleiben die Betriebsverfahren und der Mechanismus für Lumibricks-Erweiterungsplatinen und Batteriekästen gleich. Bei Fragen wenden Sie sich bitte an unseren Kundendienst.

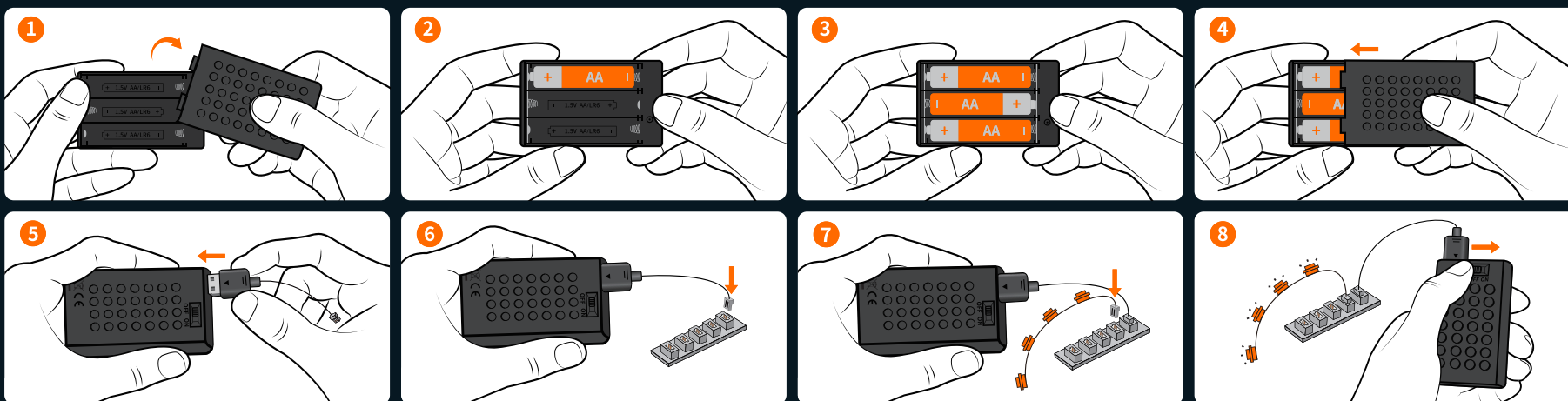

Name der Batteriebox: Nr. 5 Baustein-Batteriekasten    Batterietyp: AA\*3 (Nr. 5)    Nennspannung der Batterie: 1,5 V

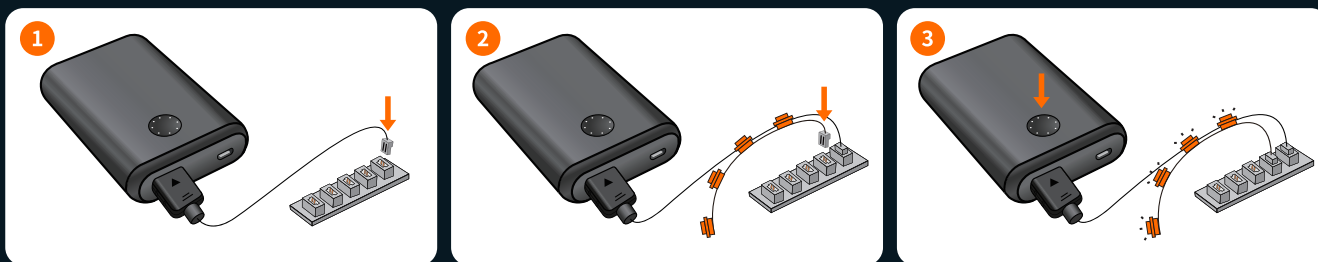



## SO ENTFERNEN SIE DEN STECKVERBINDER

Beachten Sie, dass der neue Steckverbinder fest sitzen wird. Um ihn zu entfernen, schütteln Sie ihn vorsichtig von Seite zu Seite, bis er sich lockert, und ziehen Sie ihn dann heraus.

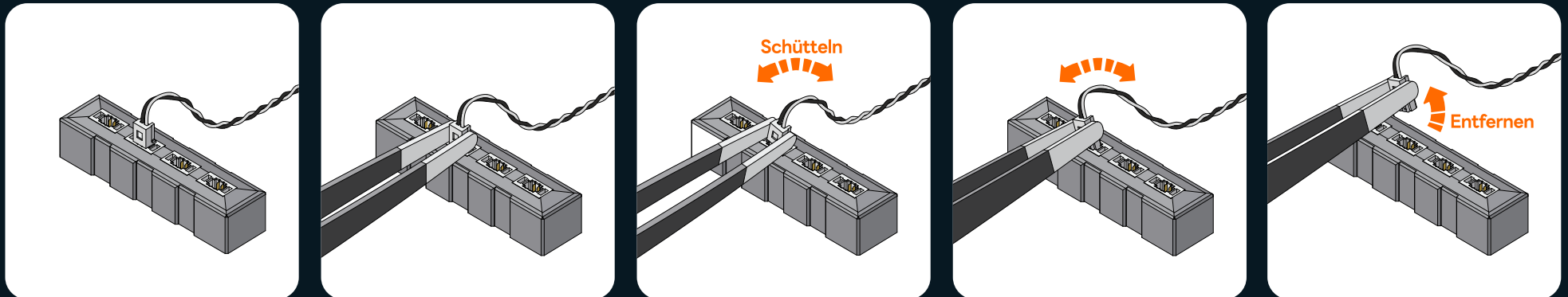

1. Der Steckverbinder ist installiert, wie auf dem Bild gezeigt.

2. Verwenden Sie eine Pinzette, um den Steckverbinder an beiden Seiten zu halten.

3. Schütteln Sie den Steckverbinder vorsichtig von Seite zu Seite.

4. Wenn der Steckverbinder fest sitzt, sind mehrere Bewegungen erforderlich, um ihn zu lockern.

5. Entfernen Sie den Steckverbinder.

# LED LIGHT KIT – PAKETLISTE

Bitte überprüfen Sie, ob Sie das gesamte Beleuchtungszubehör erhalten haben. Kontaktieren Sie uns, falls Komponenten fehlen sollten.

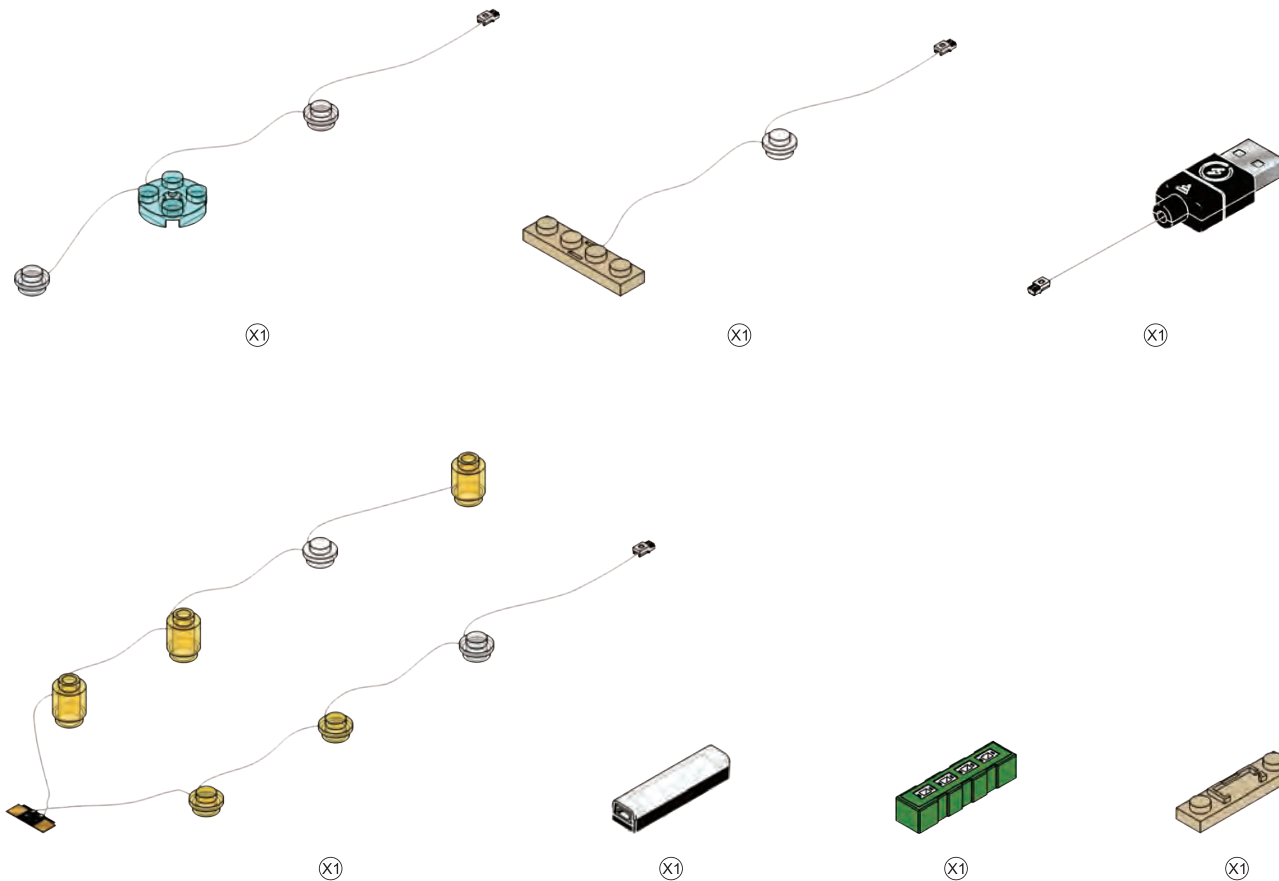

**Hinweis:** Beim Installieren nicht stark ziehen, biegen oder schütteln, um Schäden zu vermeiden. Nicht für Kinder unter sechzehn Jahren geeignet.

# CE QUI EST INCLUS

Veillez vérifier et vous assurer que vous avez bien reçu tous les articles mentionnés ci-dessous.

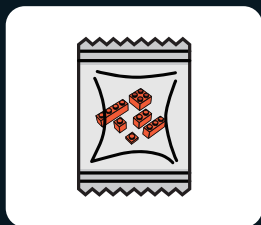

Briques de construction



Kit d'éclairage LED

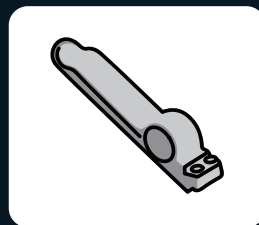

Séparateur de briques



Manuel d'utilisation

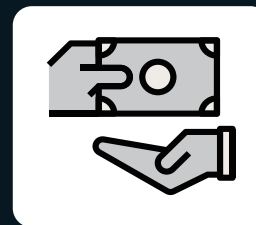

Carte de service

# LE DÉPANNAGE

La petite taille des accessoires d'éclairage les rend susceptibles d'être endommagés lors de l'installation. Les problèmes suivants sont des causes fréquentes de défaillance.

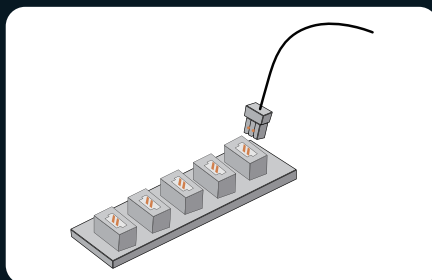

1. Assurez-vous que les connecteurs sont correctement installés comme indiqué sur l'image.

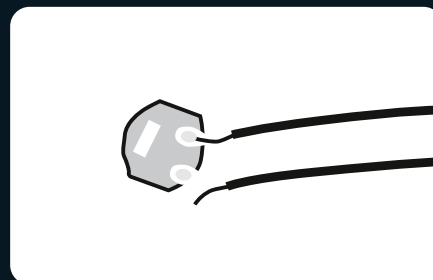

2. Vérifiez que les fils ne sont pas déconnectés ou cassés au niveau des joints de soudure.

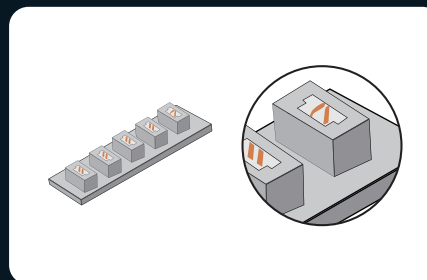

3. Vérifiez les broches internes des connecteurs. Les broches internes d'un port de connecteur fonctionnant correctement doivent être droites. Si les petites broches sont pliées, elles peuvent être considérées comme des ports défectueux.

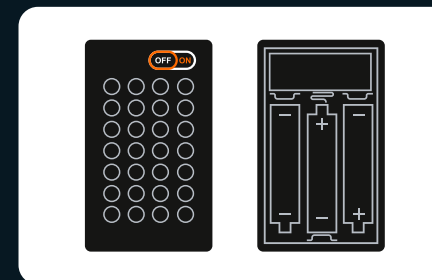

4. Vérifiez que l'interrupteur du boîtier de la batterie est en position de marche et que les pôles « + » et « - » de la batterie sont correctement placés (en utilisant des batteries neuves). Assurez-vous également que les connexions supérieures et inférieures aux pôles « + » et « - » de l'interrupteur sont correctement installées.

Si vous avez vérifié chaque guirlande lumineuse conformément au guide ci-dessus et que les lumières ne s'allument toujours pas, veuillez contacter notre service clientèle pour obtenir de l'aide.

**⚠ AVERTISSEMENT:** --Ne mélangez pas des piles neuves et des piles usagées.--Ne mélangez pas l'alcalin avec le standard

# PRÉCAUTIONS DE SÉCURITÉ

1. Avant toute utilisation, veuillez à vérifier la tension pour éviter d'endommager le produit et prévenir tout risque de sécurité.
2. Les lampes du produit ne sont pas remplaçables. Si elles sont endommagées ou ne s'allument pas, veuillez consulter la section de dépannage ou contacter notre service clientèle pour assistance.
3. Évitez de tirer sur les fils de connexion des lampes, car cela pourrait les endommager.
4. N'exposez pas le produit à l'eau, car cela pourrait l'endommager.
5. Veuillez lire et suivre attentivement les instructions lors de la construction pour garantir une expérience optimale.
6. Ce produit ne comprend pas de piles ni de banques d'alimentation. Veuillez préparer vos propres piles ou banques d'alimentation pour alimenter les kits de lumières LED.
7. Bien qu'il existe plusieurs modèles, les procédures de fonctionnement et le mécanisme des cartes d'extension Lumibricks et des boîtiers de piles restent cohérents. Si vous avez des questions, veuillez contacter notre service clientèle.

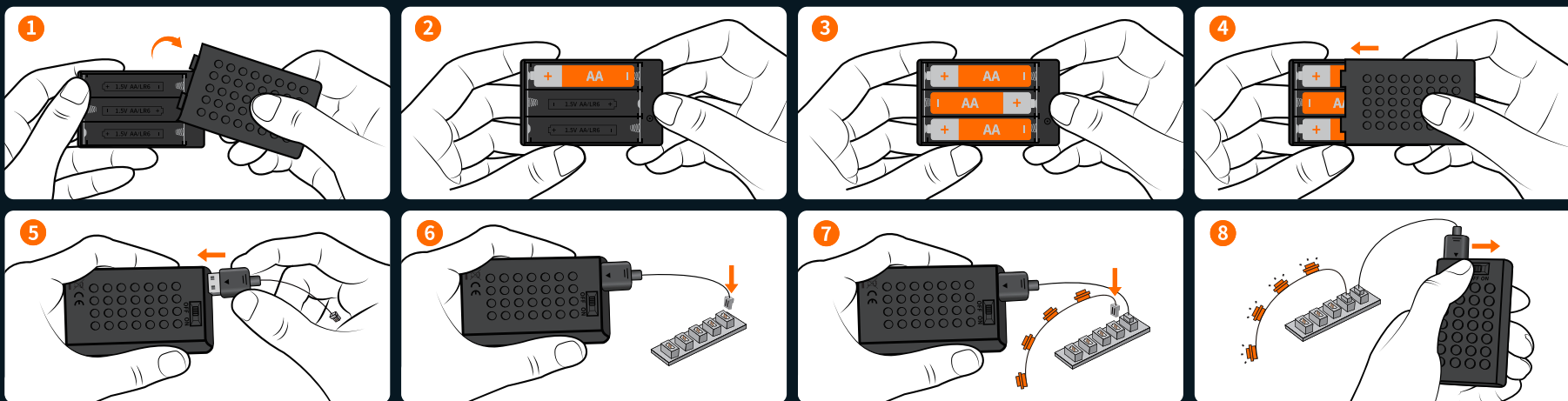

Nom du boîtier à piles: Boîtier de piles en blocs de construction n° 5    Type de piles: AA\*3 (n° 5)    Tension nominale de la pile: 1,5 V

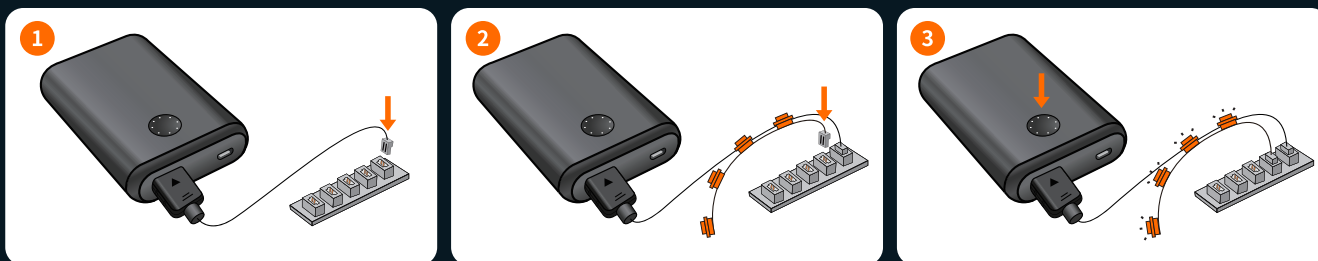



# COMMENT DÉBRANCHER LE CONNECTEUR

Notez que le nouveau connecteur sera serré. Pour le retirer, secouez-le doucement d'un côté à l'autre jusqu'à ce qu'il se desserre, puis retirez-le.

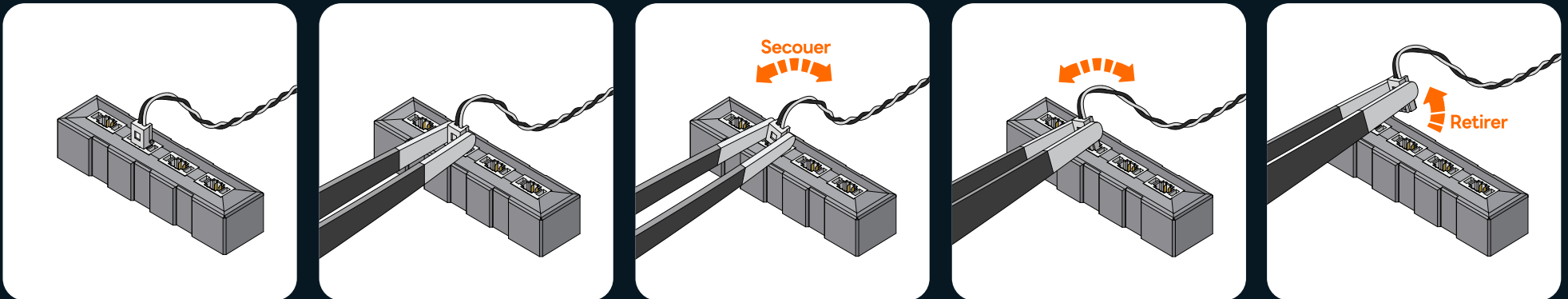

1. Le connecteur est installé, comme indiqué sur l'image.

2. Utilisez une pince pour maintenir le connecteur des deux côtés.

3. Secouez doucement le connecteur d'un côté à l'autre.

4. Si le connecteur est serré, il faudra plusieurs mouvements pour le desserrer.

5. Retirez le connecteur.

# LISTE DE COLISAGE DU KIT D'ÉCLAIRAGE À LEDS

Veillez vérifier et vous assurer que vous avez reçu tous les accessoires d'éclairage. Si des composants sont manquants, veuillez nous contacter.

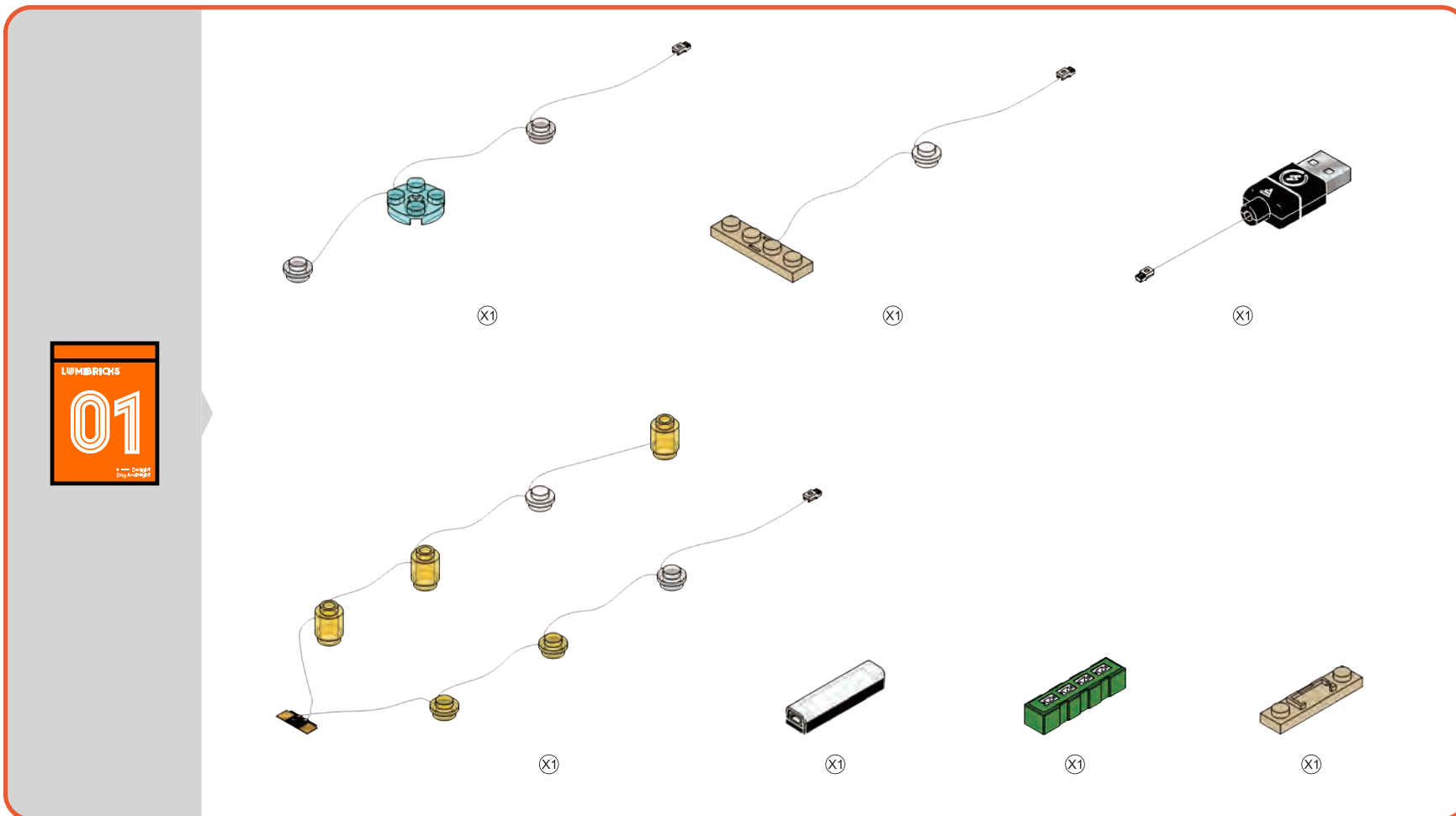

**Remarque :** lors de l'installation, ne tirez pas fort, ne pliez pas et ne secouez pas pour éviter tout dommage. Ne convient pas aux enfants de moins de seize ans.

# COSA È INCLUSO

Controllare e assicurarsi di ricevere tutti gli articoli elencati di seguito.



Mattoni da costruzione



Kit di luci a LED



Separatore di mattoni



Manuale d'uso

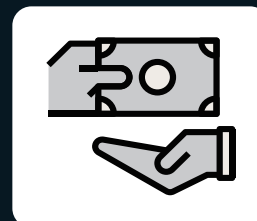

Scheda di servizio

# RISOLUZIONE DEI PROBLEMI

Le dimensioni ridotte degli accessori per l'illuminazione li rendono suscettibili di danni durante l'installazione e i seguenti problemi sono cause comuni di guasto.

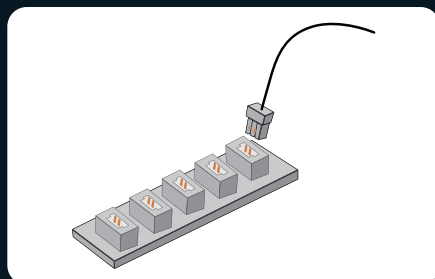

1. Assicurarsi che i connettori siano installati correttamente come mostrato nella figura.

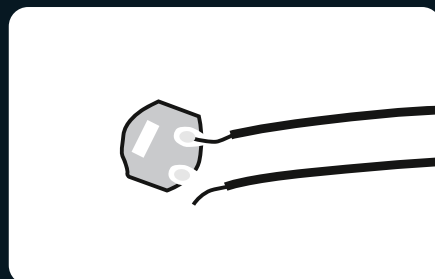

2. Controllare se i fili sono scollegati o rotti dalle saldature.

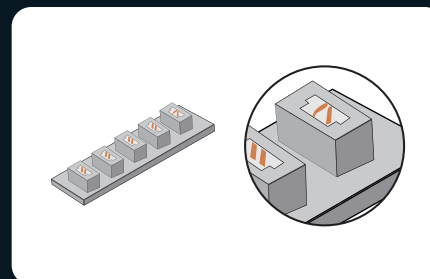

3. Controllare i pin interni delle prese dei connettori. I pin interni di una porta del connettore che funziona correttamente devono essere diritti. Se i piccoli pin sono piegati, possono essere considerati porte difettose.

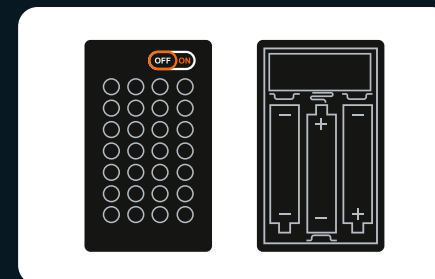

4. Verificare che l'interruttore di alimentazione sulla scatola della batteria sia acceso e che i poli "+" e "-" della batteria siano posizionati correttamente (utilizzando batterie nuove) e assicurarsi che i collegamenti superiori e inferiori ai poli "+" e "-" dell'interruttore di alimentazione siano installati correttamente.

Se avete controllato ogni stringa di luci secondo la guida di cui sopra e le luci non si accendono ancora, contattate il nostro servizio clienti per assistenza.

# PRECAUZIONI DI SICUREZZA

1. Prima dell'uso, verificare il voltaggio per evitare danni al prodotto e potenziali rischi per la sicurezza.
2. Le luci del prodotto non sono sostituibili. Se sono danneggiate o non si accendono, consultare la sezione di risoluzione dei problemi o contattare il nostro servizio clienti per assistenza.
3. Evitare di tirare i fili di collegamento delle luci per evitare di danneggiarli.
4. Non esporre il prodotto all'acqua per non danneggiarlo.
5. Leggere e seguire attentamente le istruzioni durante la costruzione per garantire una buona esperienza di costruzione.
6. Questo prodotto non include batterie o power bank. Si prega di preparare le proprie batterie o power bank per alimentare i kit di luci LED.
7. Sebbene siano disponibili diversi modelli, le procedure e i meccanismi di funzionamento delle schede di espansione Lumibricks e delle scatole di batterie rimangono invariati. Per qualsiasi domanda, vi invitiamo a contattare il nostro servizio clienti per ricevere assistenza.

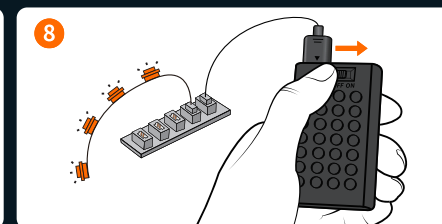
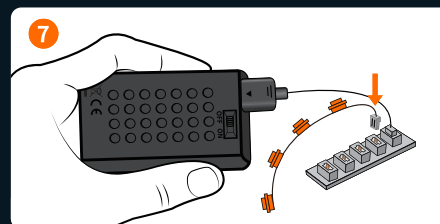
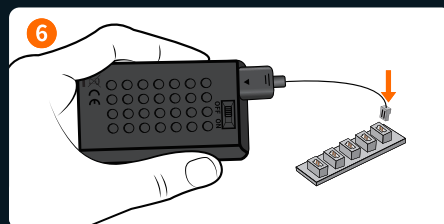
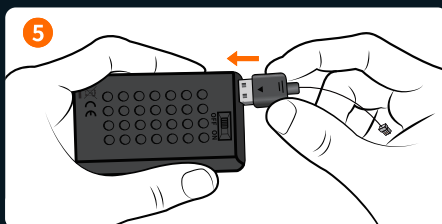
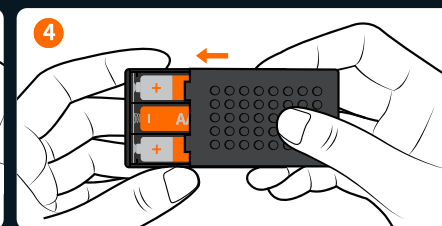
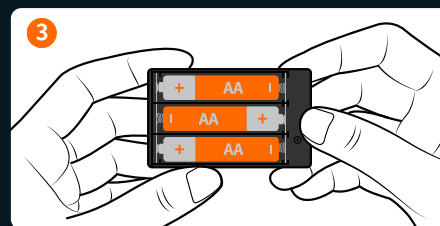
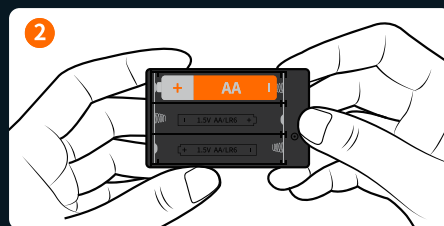
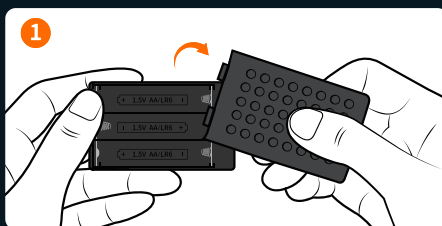

Nome della scatola della batteria: Scatola per batteria a blocchi n. 5

Tipo di batteria: AA\*3 (No. 5)

Tensione nominale della batteria: 1,5 V

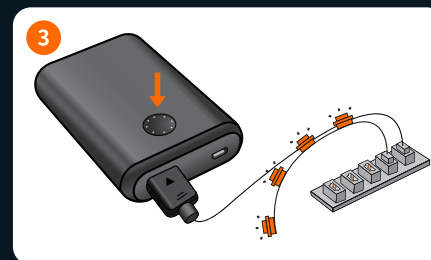
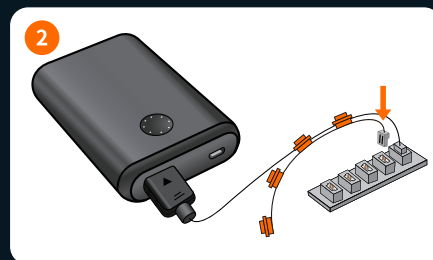
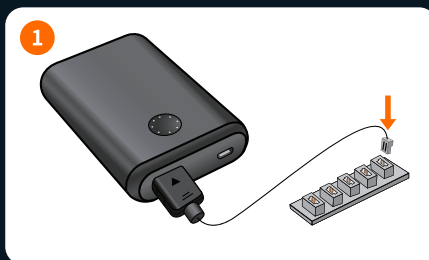



## COME SCOLLEGARE IL CONNETTORE

Si noti che il nuovo connettore sarà stretto. Per rimuoverlo, scuotere delicatamente da un lato all'altro finché non si allenta, quindi estrarlo.

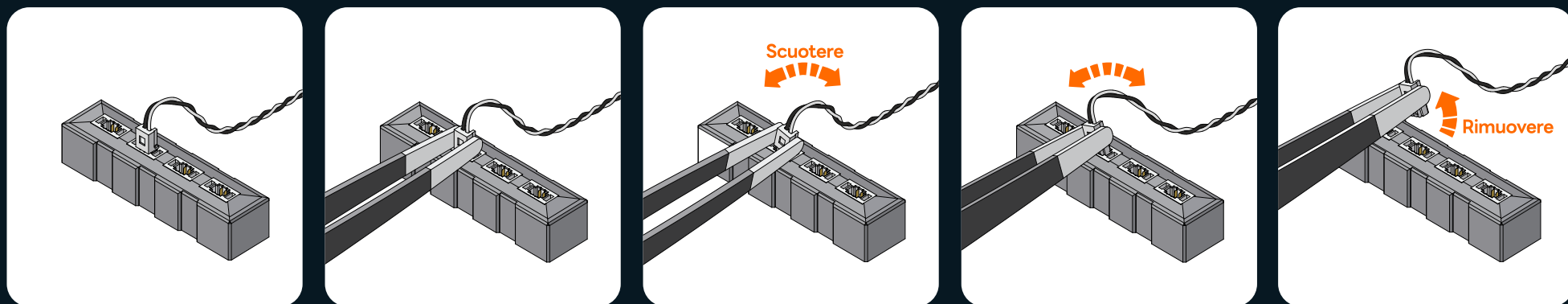

1. Il connettore è installato, come mostrato nell'immagine.

2. Utilizzare una pinzetta per tenere il connettore su entrambi i lati.

3. Scuotere delicatamente il connettore da un lato all'altro.

4. Quando il connettore è stretto, saranno necessarie diverse scosse per allentarlo.

5. Rimuovere il connettore.

# ELENCO DEI PACCHETTI DEL KIT LUCI A LED

Si prega di controllare e assicurarsi di ottenere tutti gli accessori di illuminazione. Contattateci se ci sono componenti mancanti.

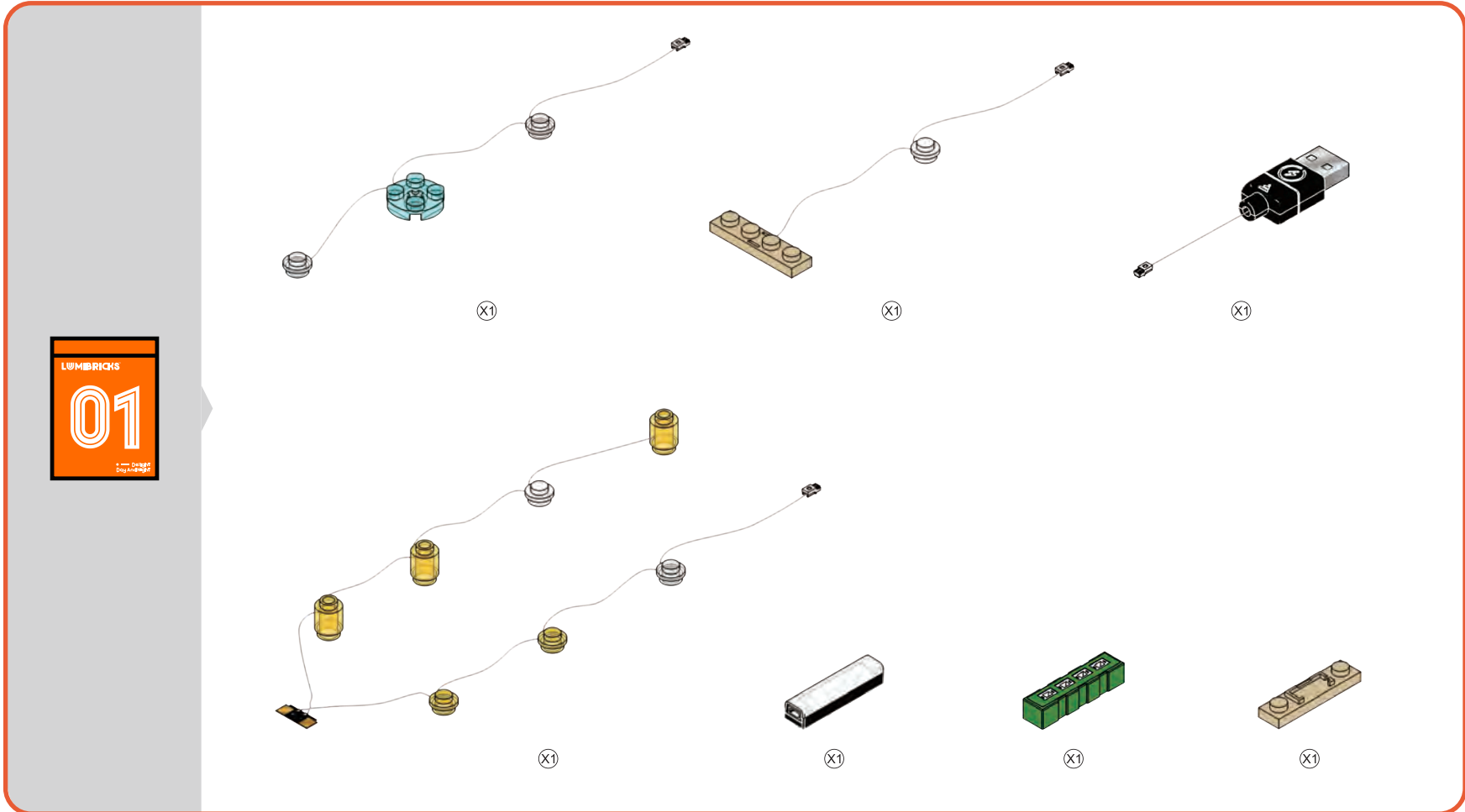

**Nota:** durante l'installazione, non tirare forte, non piegare e non scuotere per evitare danni. Non adatto a bambini di età inferiore a sedici anni.

# QUÉ SE INCLUYE

Por favor, compruebe y asegúrese de obtener todos los elementos que se enumeran a continuación.



Ladrillos de construcción



Kit de iluminación LED

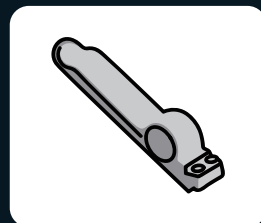

Separador de ladrillos



Manual del usuario

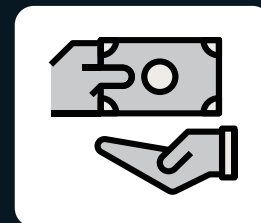

Tarjeta de servicio

# SOLUCIÓN DE PROBLEMAS

El pequeño tamaño de los accesorios de iluminación los hace susceptibles de sufrir daños durante la instalación, y los siguientes problemas son causas comunes de avería.

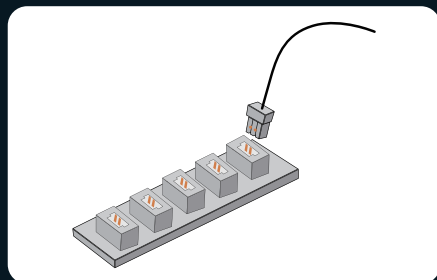

1. Asegúrese de que los conectores están correctamente instalados como se muestra en la imagen.

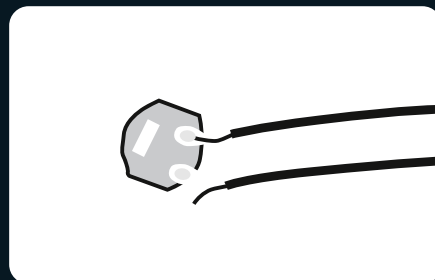

2. Compruebe si los cables están desconectados o rotos de las juntas de soldadura.

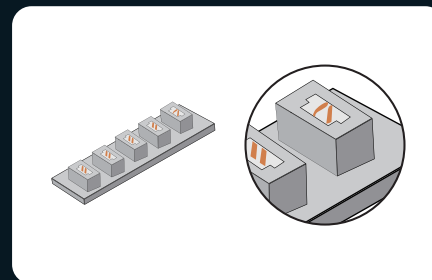

3. Compruebe las patillas internas de las tomas de los conectores. Las patillas internas de una toma de conector que funcione correctamente deben estar rectas. Si las pequeñas patillas están dobladas, pueden considerarse puertos defectuosos.

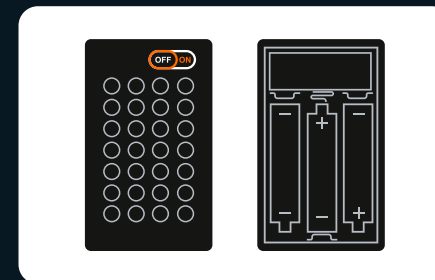

4. Compruebe que el interruptor de alimentación de la caja de la batería está encendido y que los polos «+» y «-» de la batería están colocados correctamente (utilizando baterías nuevas), y asegúrese de que las conexiones superior e inferior a los polos «+» y «-» del interruptor de alimentación están instaladas correctamente.

Si ha comprobado cada cadena de luces según la guía anterior y las luces siguen sin encenderse, póngase en contacto con nuestro servicio de atención al cliente para obtener ayuda.

# PRECAUCIONES DE SEGURIDAD

1. Antes de utilizarlo, asegúrese de comprobar el voltaje para evitar daños en el producto y posibles riesgos para la seguridad.
2. Las luces del producto no son reemplazables. Si están dañadas o no se encienden, consulte la sección de solución de problemas o póngase en contacto con nuestro servicio de atención al cliente para obtener ayuda.
3. Evite tirar de los cables de conexión de las luces, ya que podría causar daños.
4. No exponga el producto al agua ya que podría dañarlo.
5. Por favor, lea y siga las instrucciones cuidadosamente durante la construcción para asegurar una buena experiencia de construcción.
6. Este producto no incluye pilas ni baterías. Por favor, prepare sus propias baterías o bancos de energía para alimentar los kits de luces LED.
7. Aunque hay varios modelos disponibles, los procedimientos de funcionamiento y el mecanismo de las tarjetas de expansión Lumibricks y las cajas de baterías siguen siendo los mismos. Para cualquier consulta, le animamos a ponerse en contacto con nuestro equipo de atención al cliente para obtener ayuda.

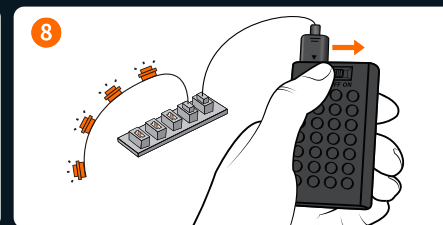
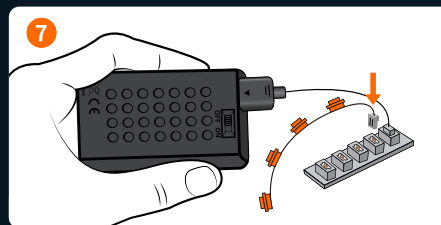
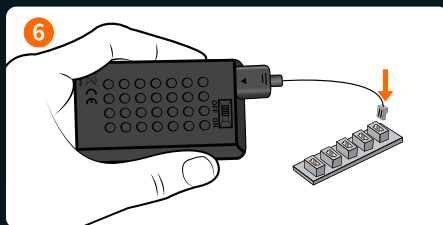
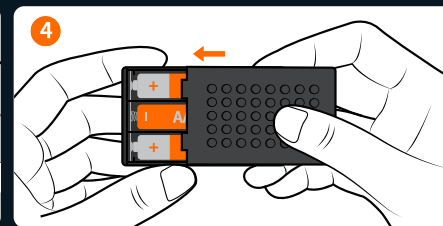
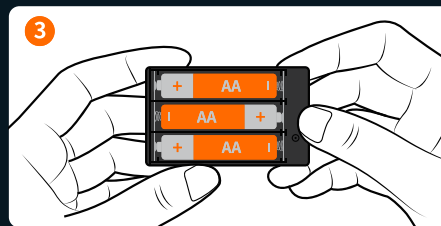
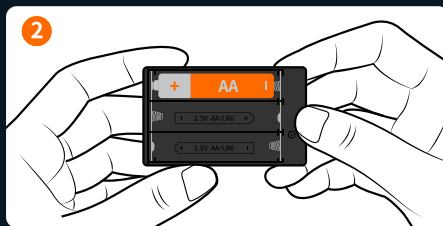
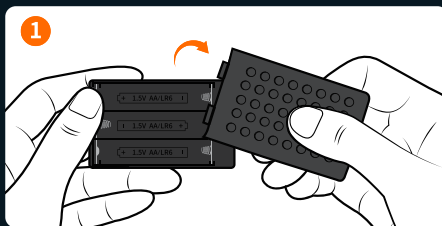

Nombre de la caja de baterías: Nº 5 caja de batería de bloque

Tipo de pila: AA\*3 (nº 5)

Voltaje nominal de la pila: 1,5 V

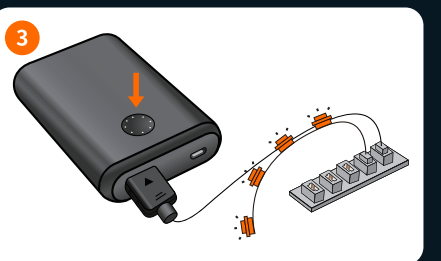
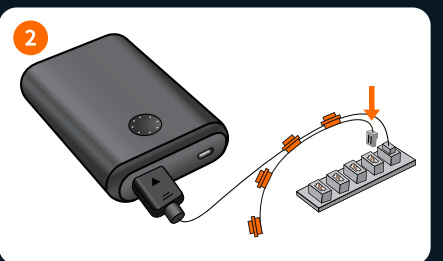
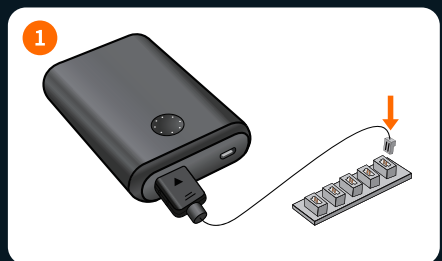



## CÓMO DESCONECTAR EL CONECTOR

Tenga en cuenta que el nuevo conector estará ajustado. Para retirarlo, muévalo suavemente de lado a lado hasta que se afloje y luego sáquelo.

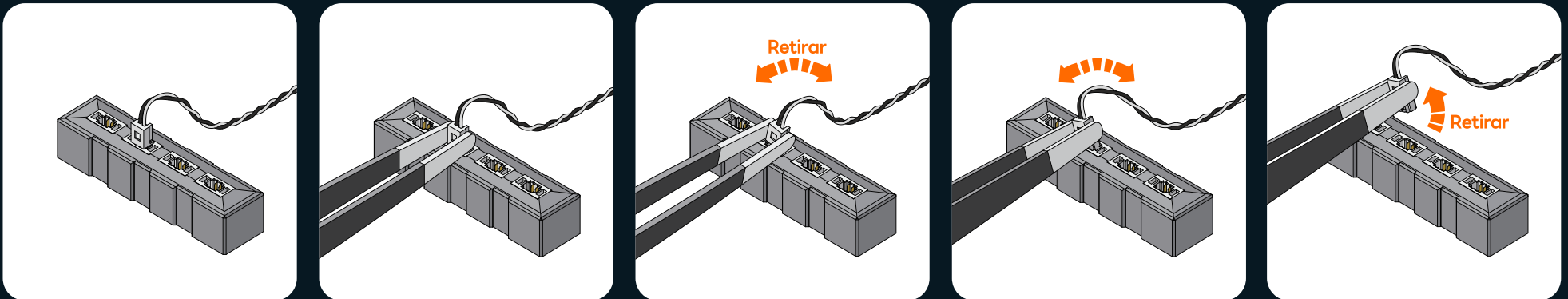

1. El conector está instalado, como se muestra en la imagen.

2. Utilice unas pinzas para sujetar el conector por ambos lados.

3. Mueva suavemente el conector de lado a lado.

4. Si el conector está ajustado, será necesario moverlo varias veces para aflojarlo.

5. Retire el conector.







5-11

F

LUMIBRICKS

01

Design by Andriaght



ZH 灯光检查

EN Check Light

FR Contrôle de lumière

DE Lichtcheck

IT Controllo luci

ES Chequeo de luz

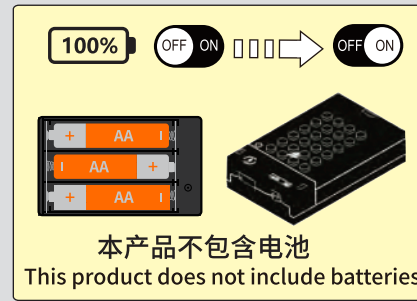

1

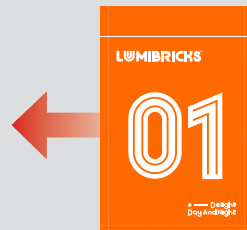
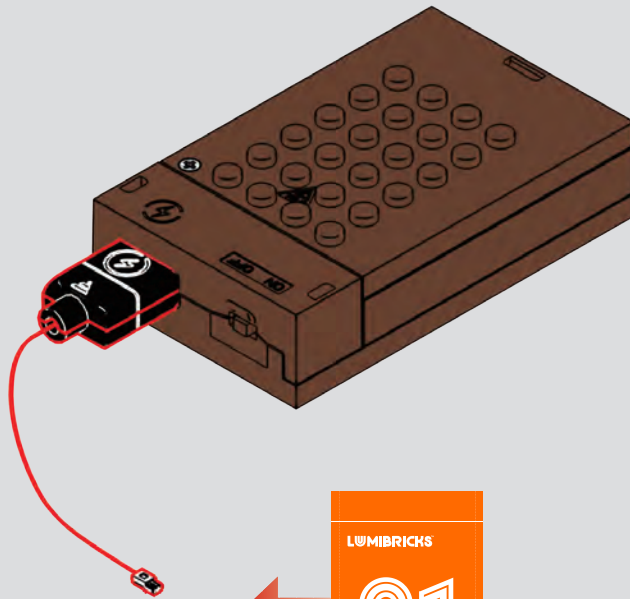

2

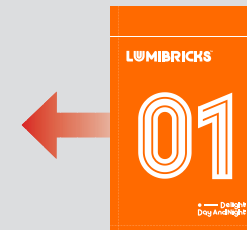
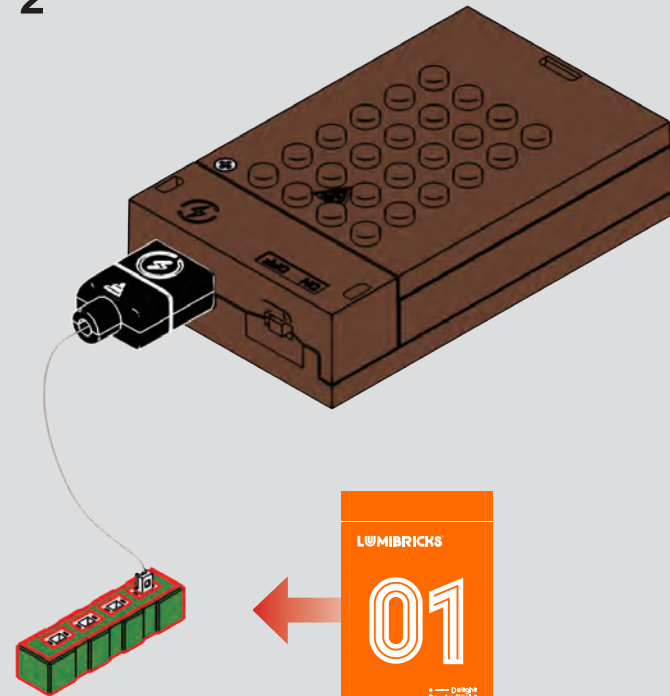

3

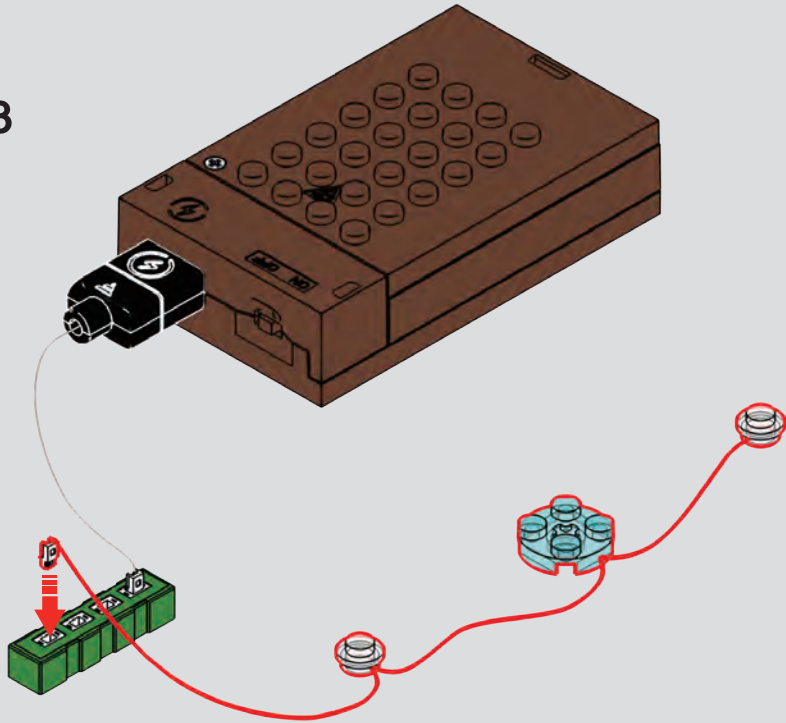

LUMIBRICKS

01

亮灯  
LIGHT UP

Delight Day And Night

4

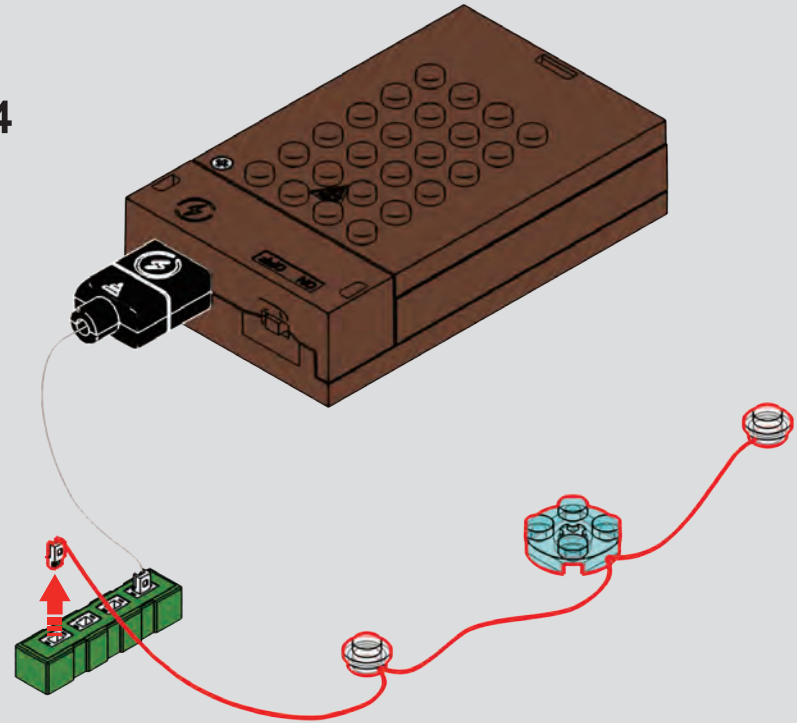

LUMIBRICKS

01

Delight Day And Night

5

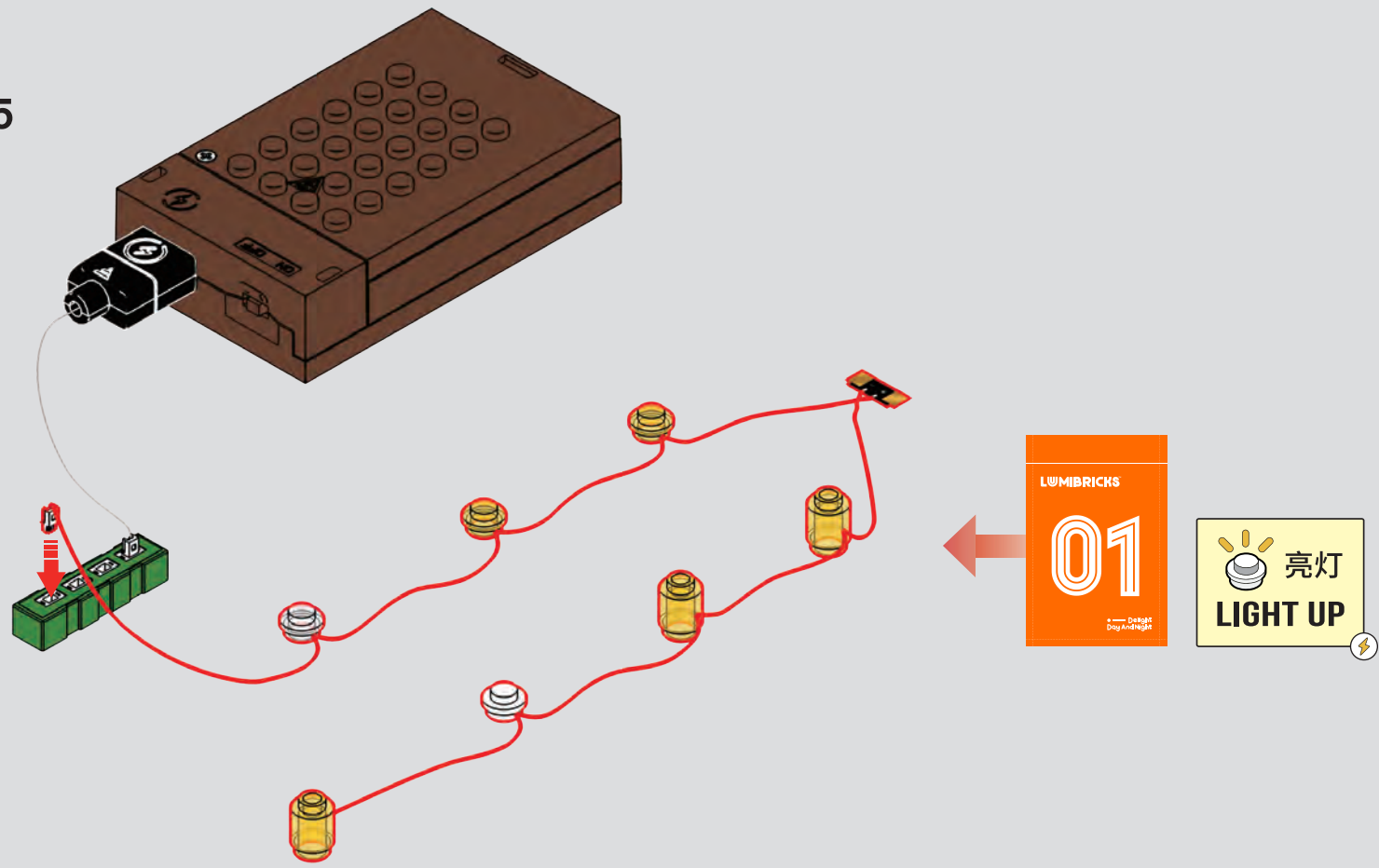

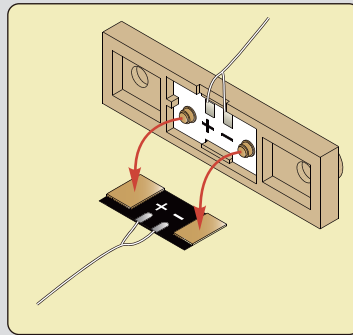
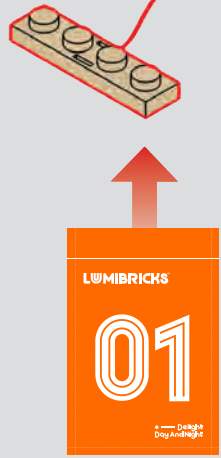
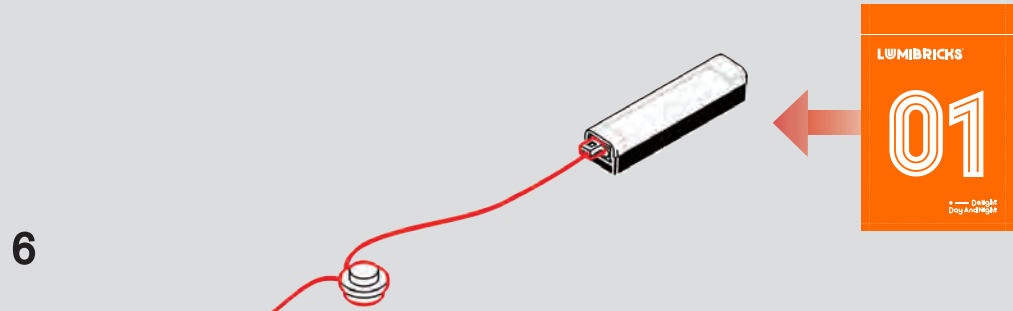

亮灯  
LIGHT UP

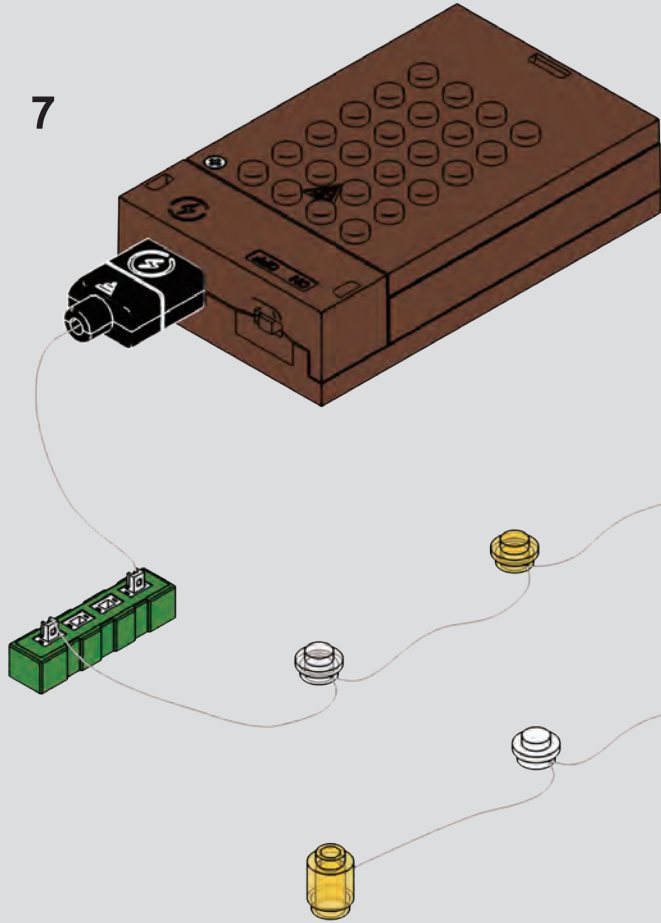



9

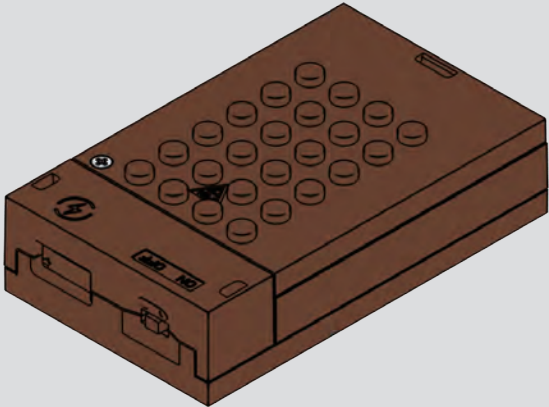
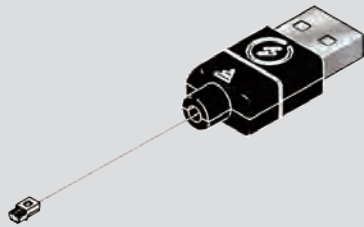
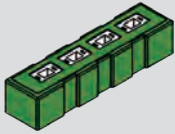



**ZH** F包含有两部分：人仔零件和特殊零件。根据后续的指引  
组装人仔。将特殊零件保留好，以便后续使用。

**EN** The F-pack contains two parts: minifigure bricks and  
special bricks. Assemble the minifigure according to  
the following instructions.  
Keep the special bricks for later use.

**FR** Le F-pack se compose de deux parties :  
des briques de minifigurine et des briques spéciales.  
Assemblez la minifigurine en suivant les instructions  
ultérieures. Conservez les briques spéciales pour une  
utilisation future.

**DE** Das F-Pack besteht aus zwei Teilen:  
Minifiguren-Bausteinen und speziellen Bausteinen.  
Setzen Sie die Minifigur gemäß den weiteren  
Anweisungen zusammen. Bewahren Sie die speziellen  
Bausteine für die spätere Verwendung gut auf.

**IT** Il F-pack è composto da due parti:  
mattoncini per minifigure e mattoncini speciali.  
Assembla la minifigure seguendo le istruzioni successive.  
Conserva i mattoncini speciali per un uso futuro.

**ES** El F-pack tiene dos partes: ladrillos de minifigura y  
ladrillos especiales. Ensambla la minifigura siguiendo  
las instrucciones posteriores. Guarda los ladrillos  
especiales para usarlos más adelante.



10x



1x



4x



18x



2x



1x

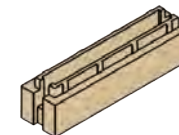

6x



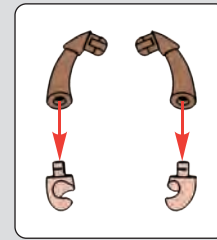
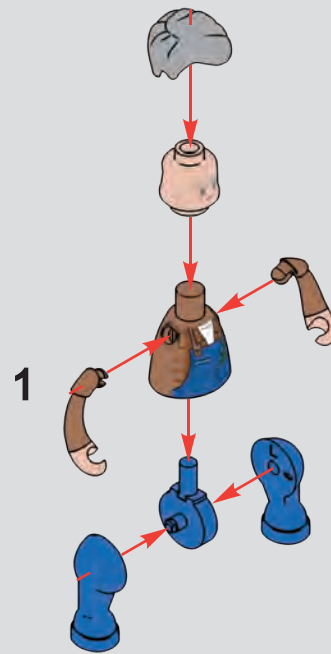
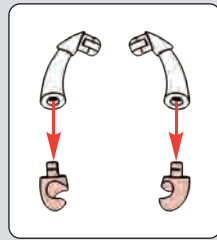
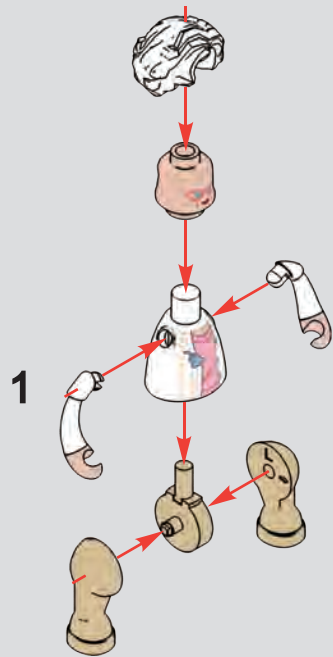
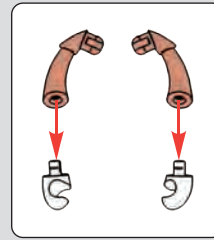
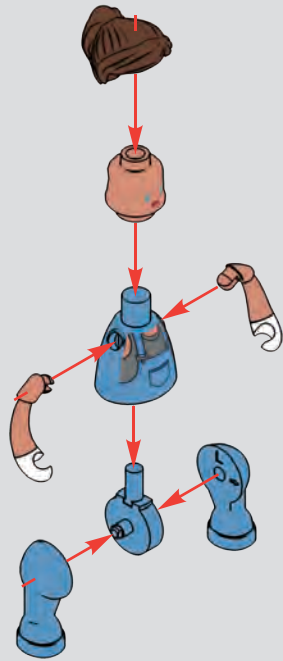



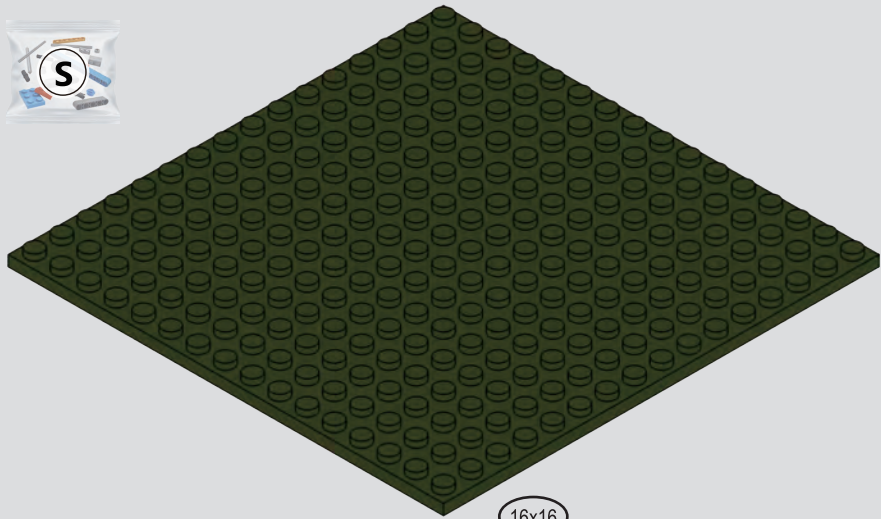

1x

16x16



1x

1x12

1

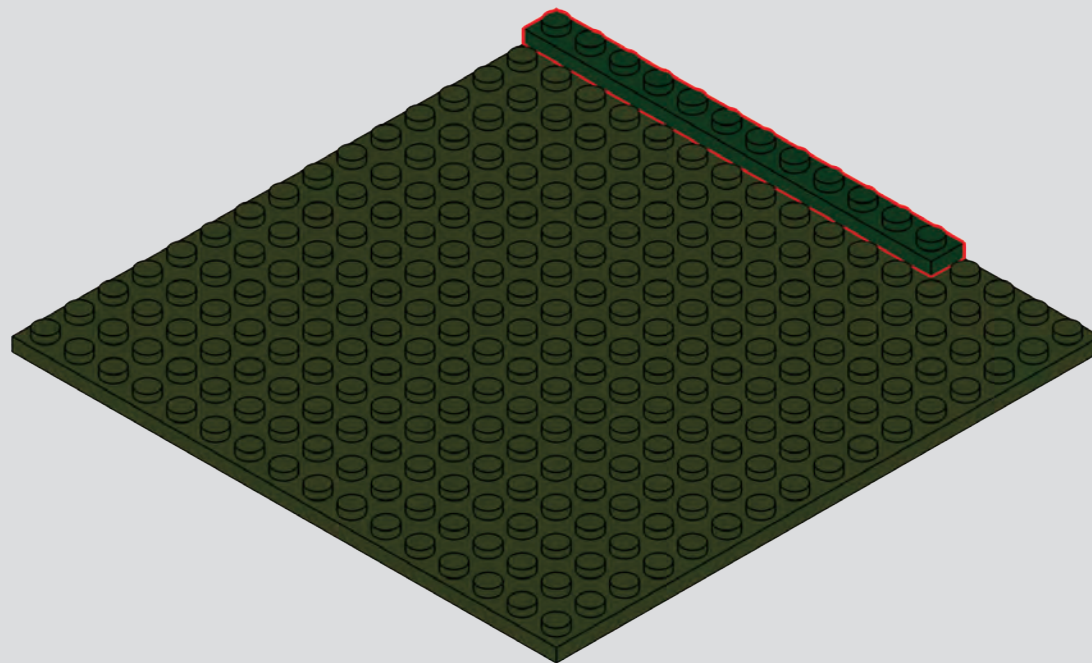

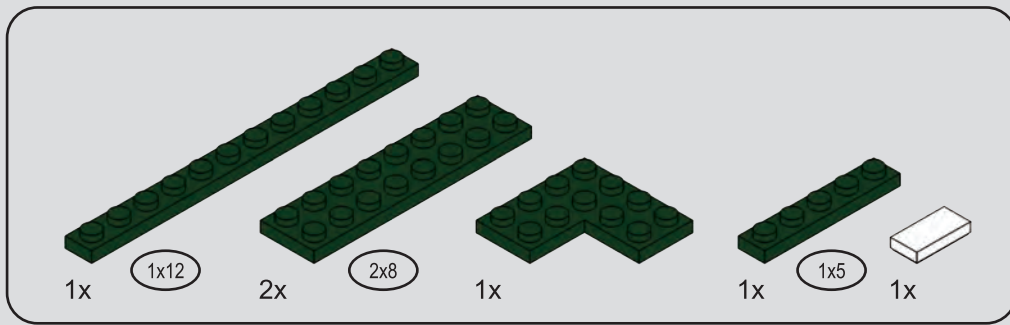

2

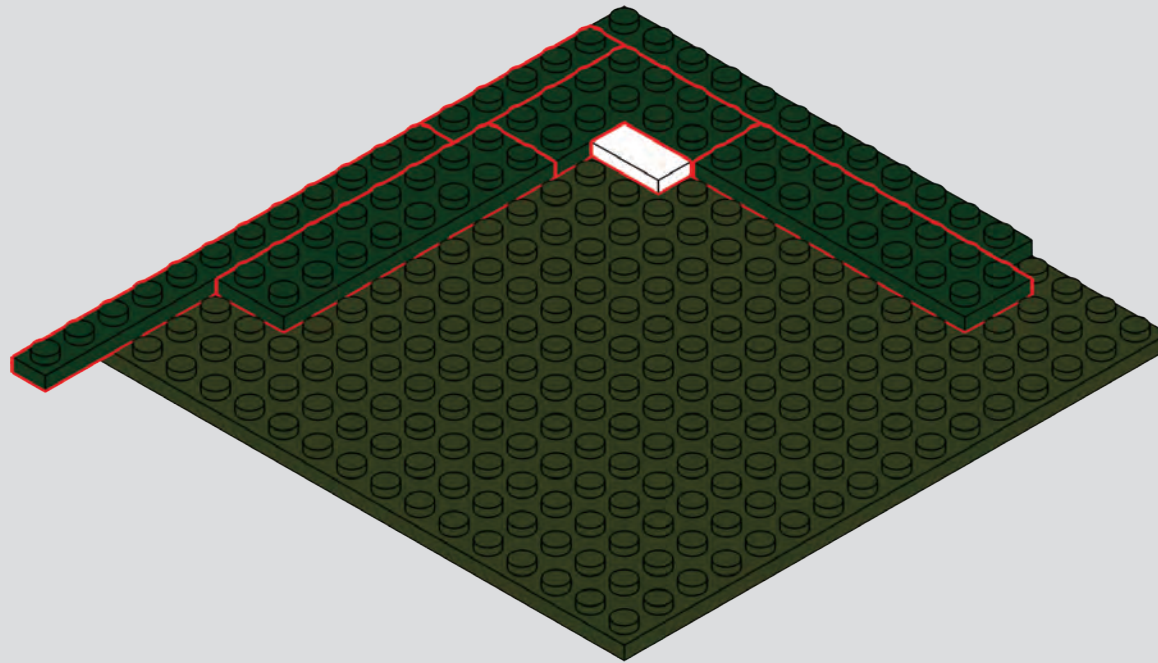

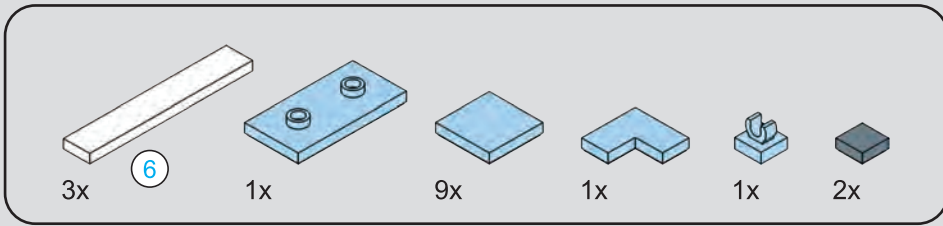

3

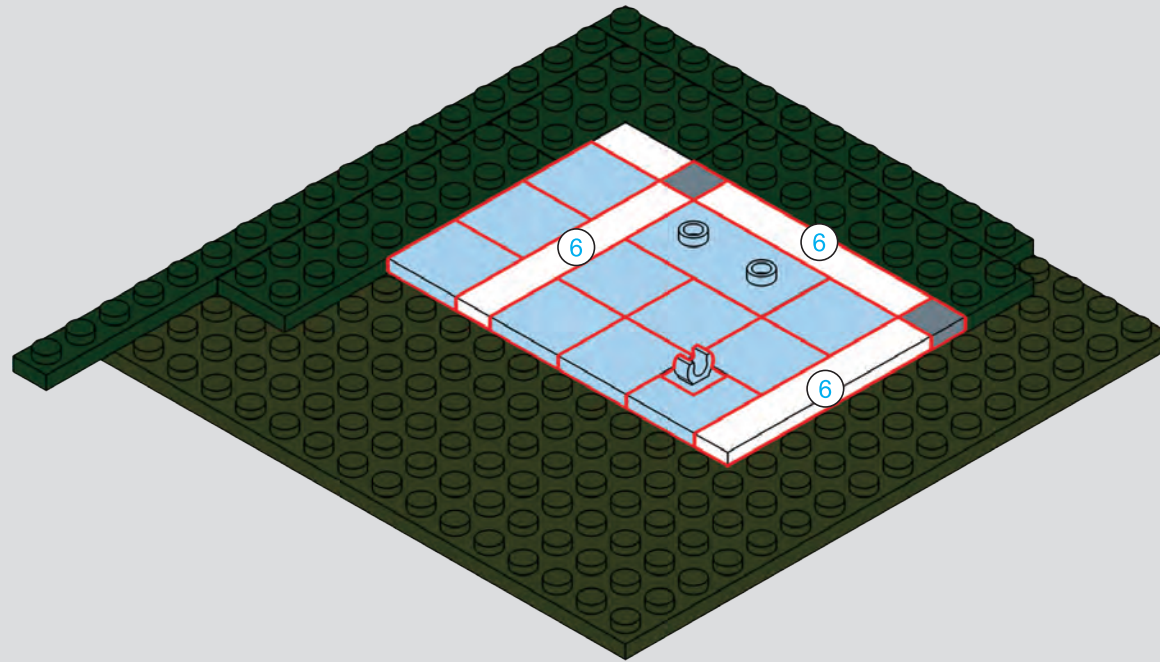

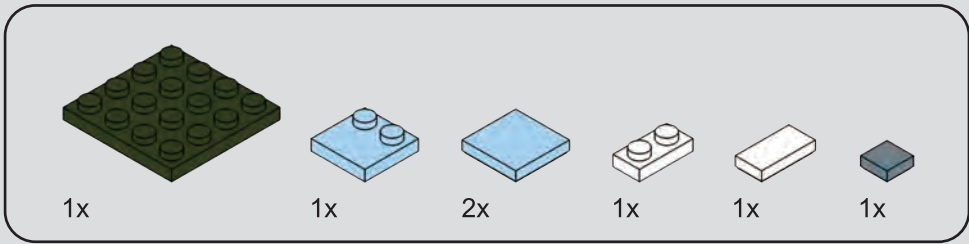

4

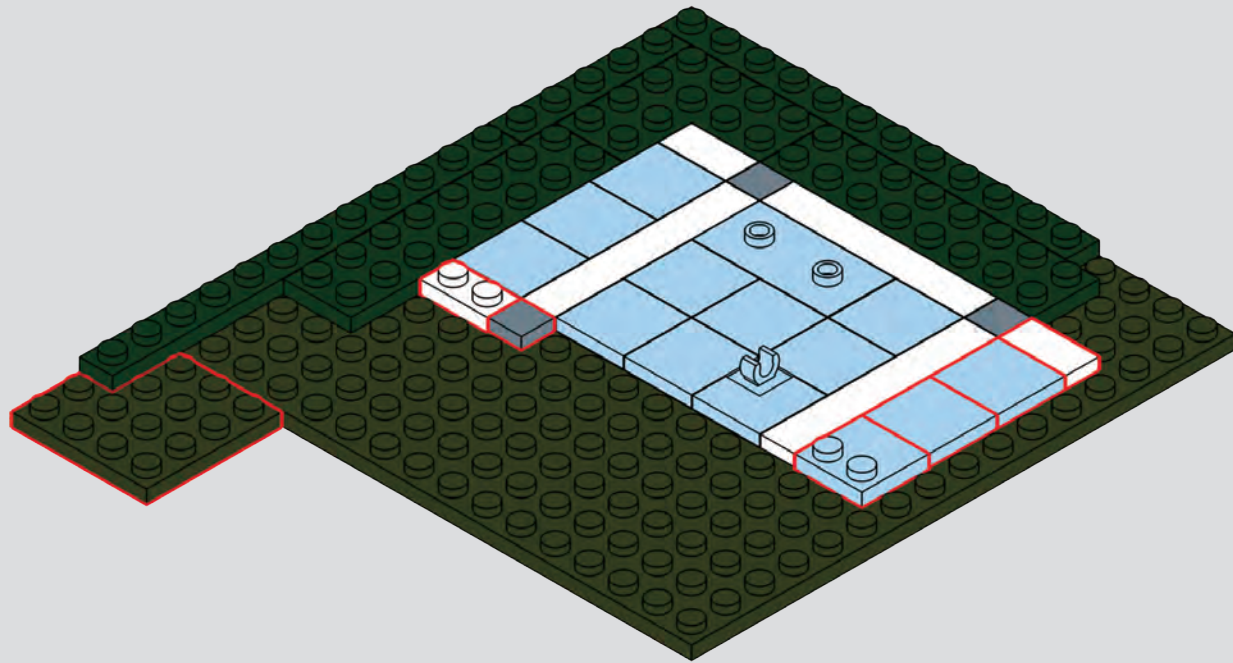

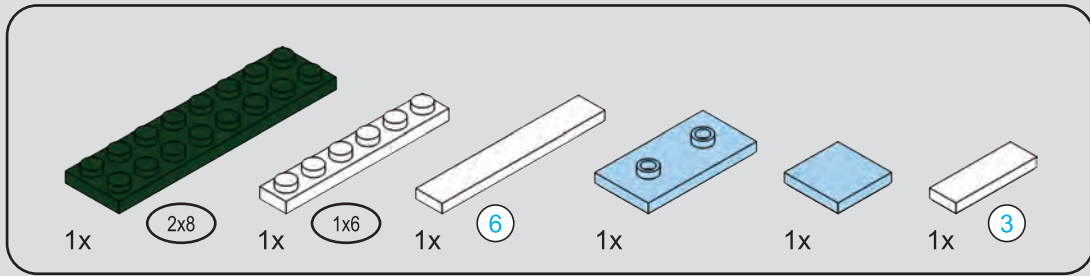

6 1:1

5

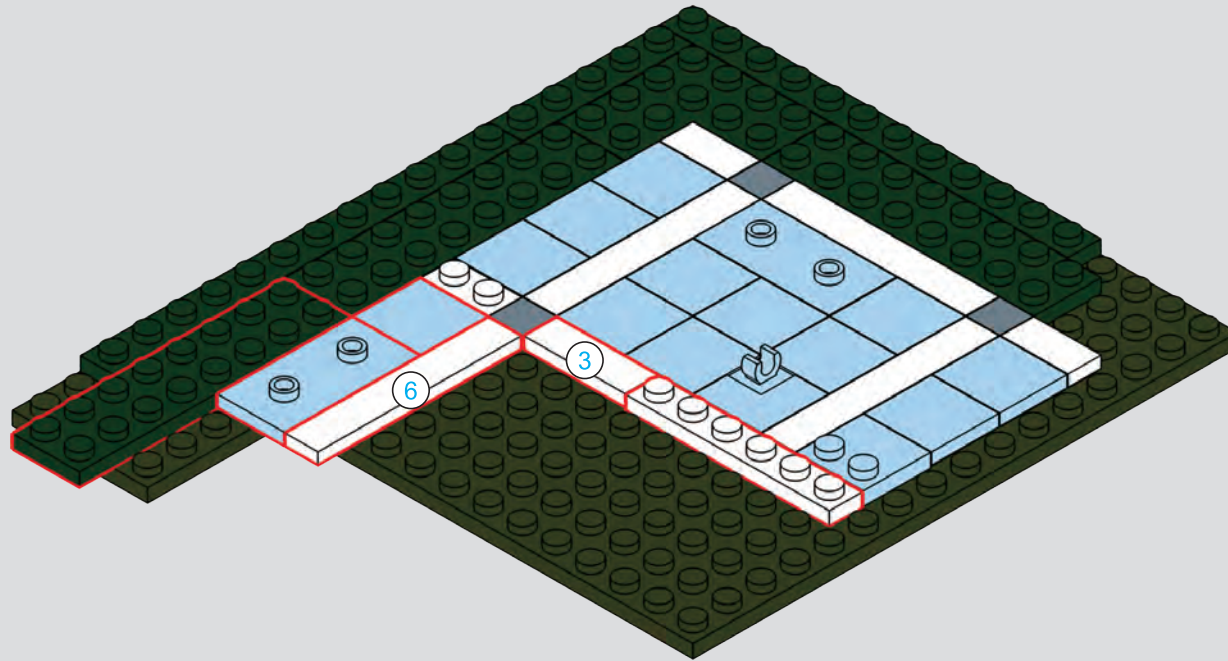

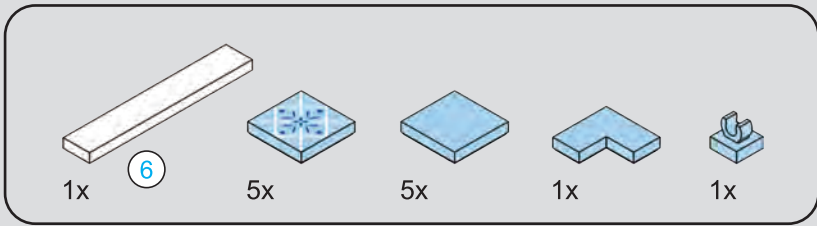

**6** 1:1

6

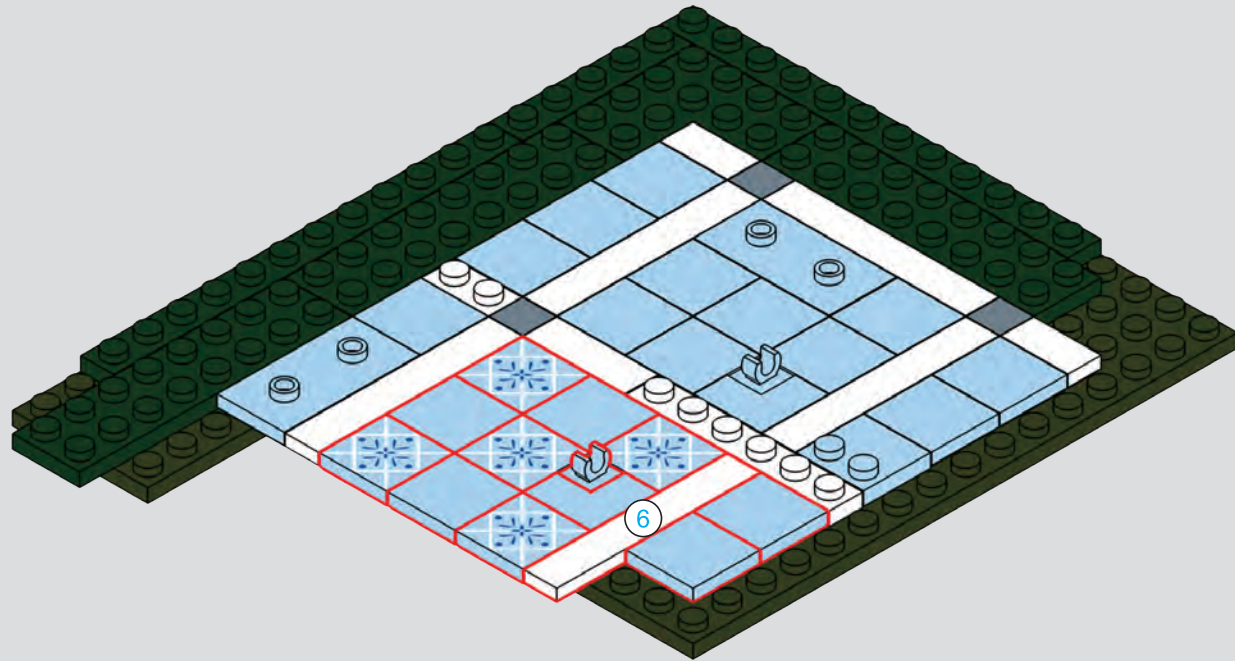

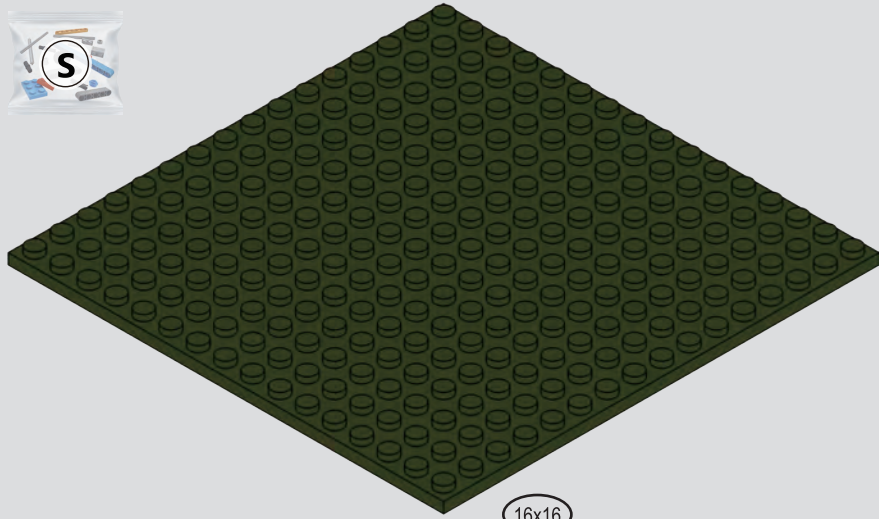

1x

16x16

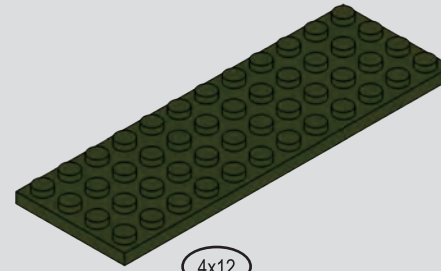

1x

4x12

7

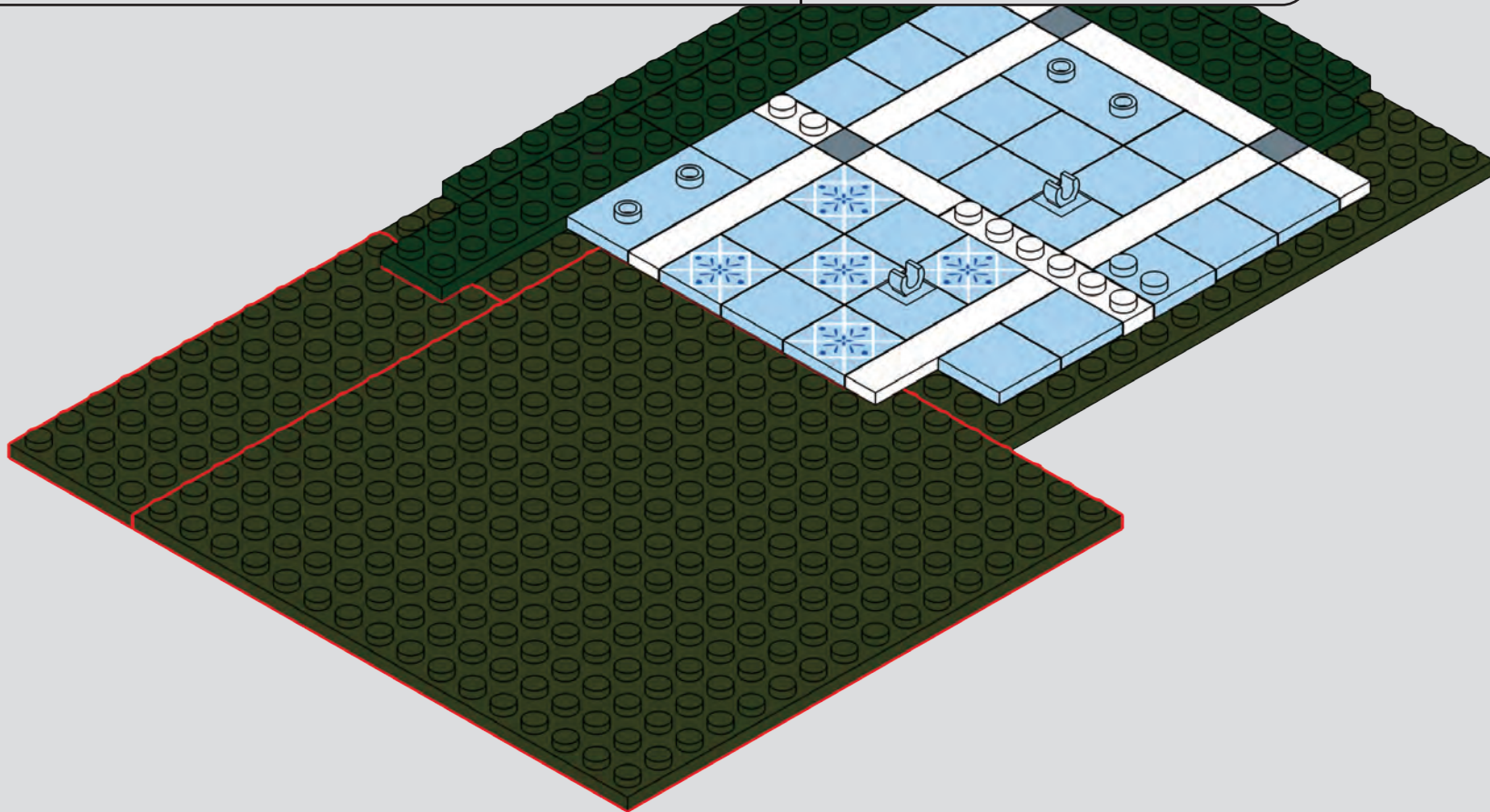

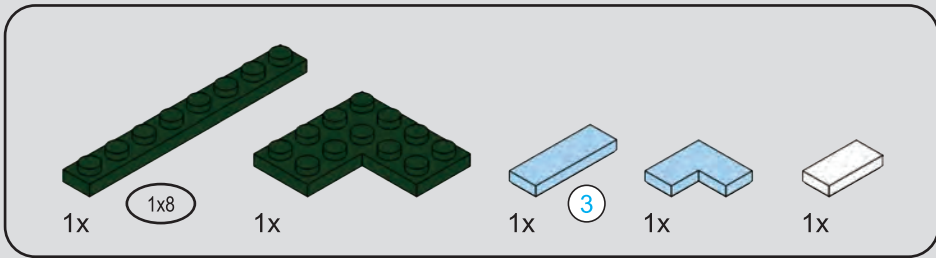

8

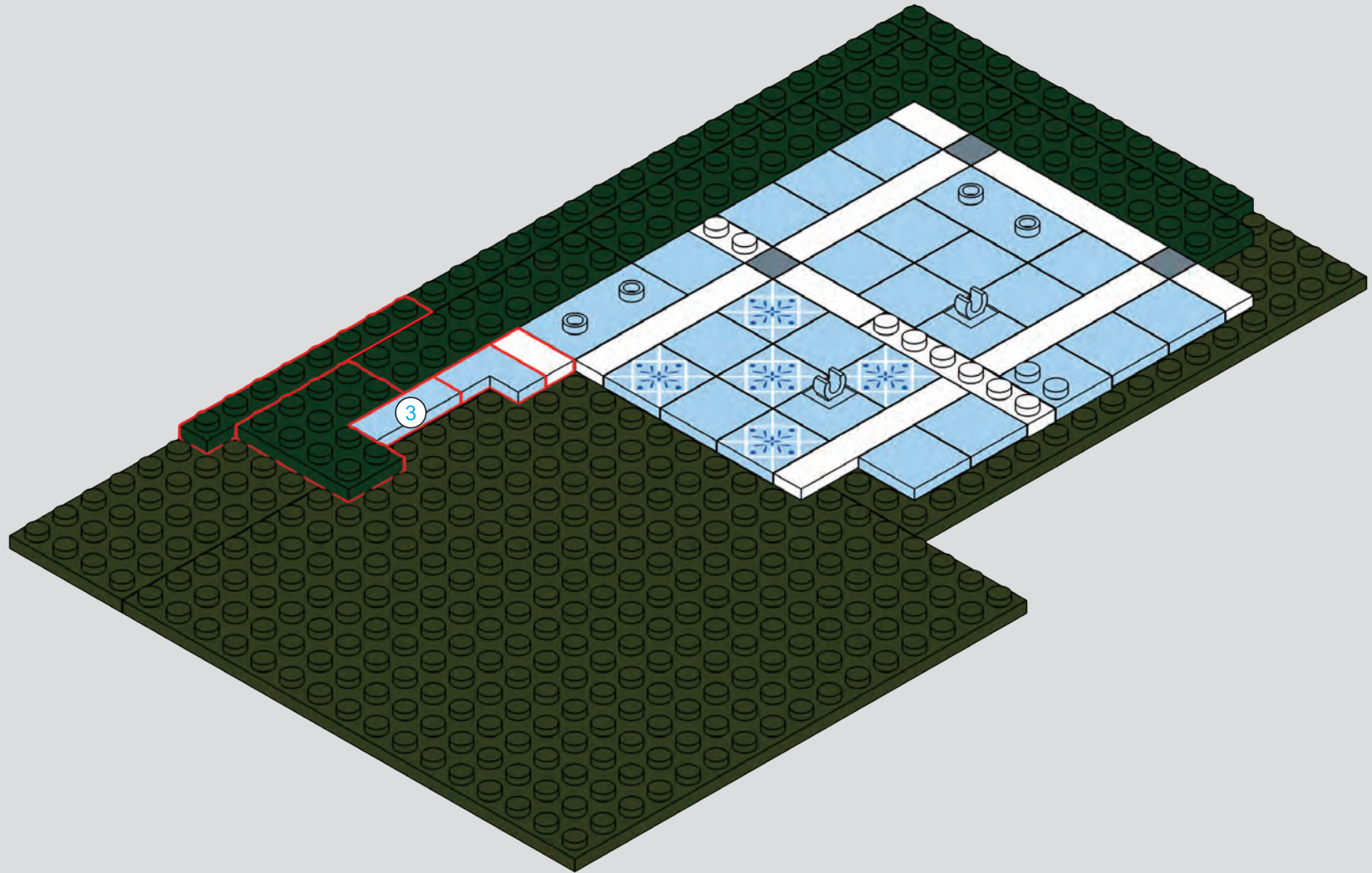

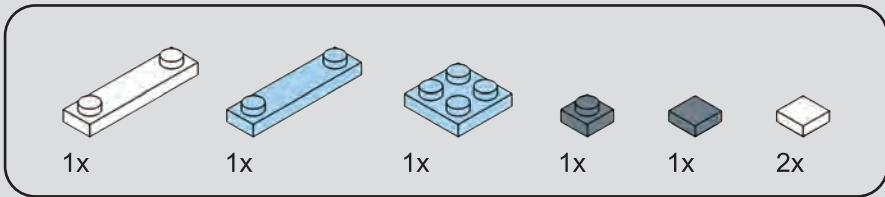

9

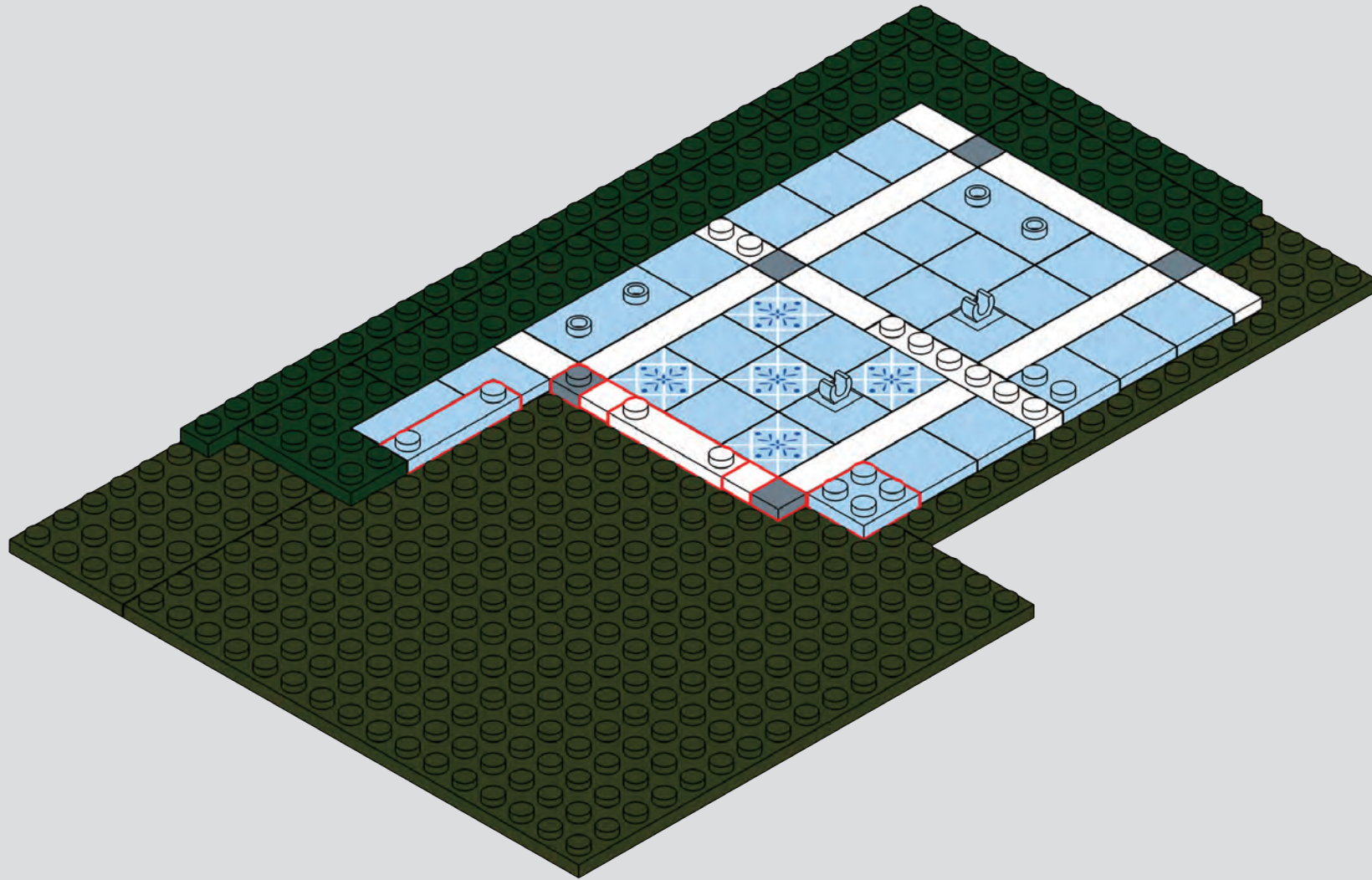

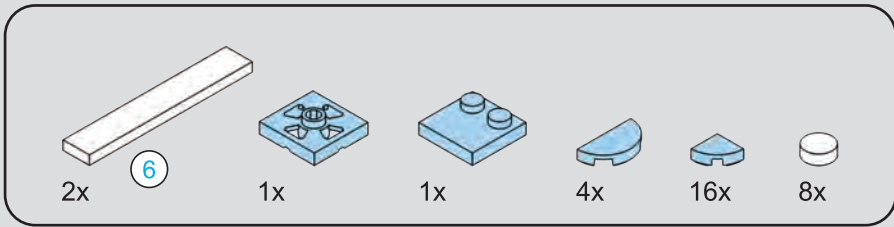

10

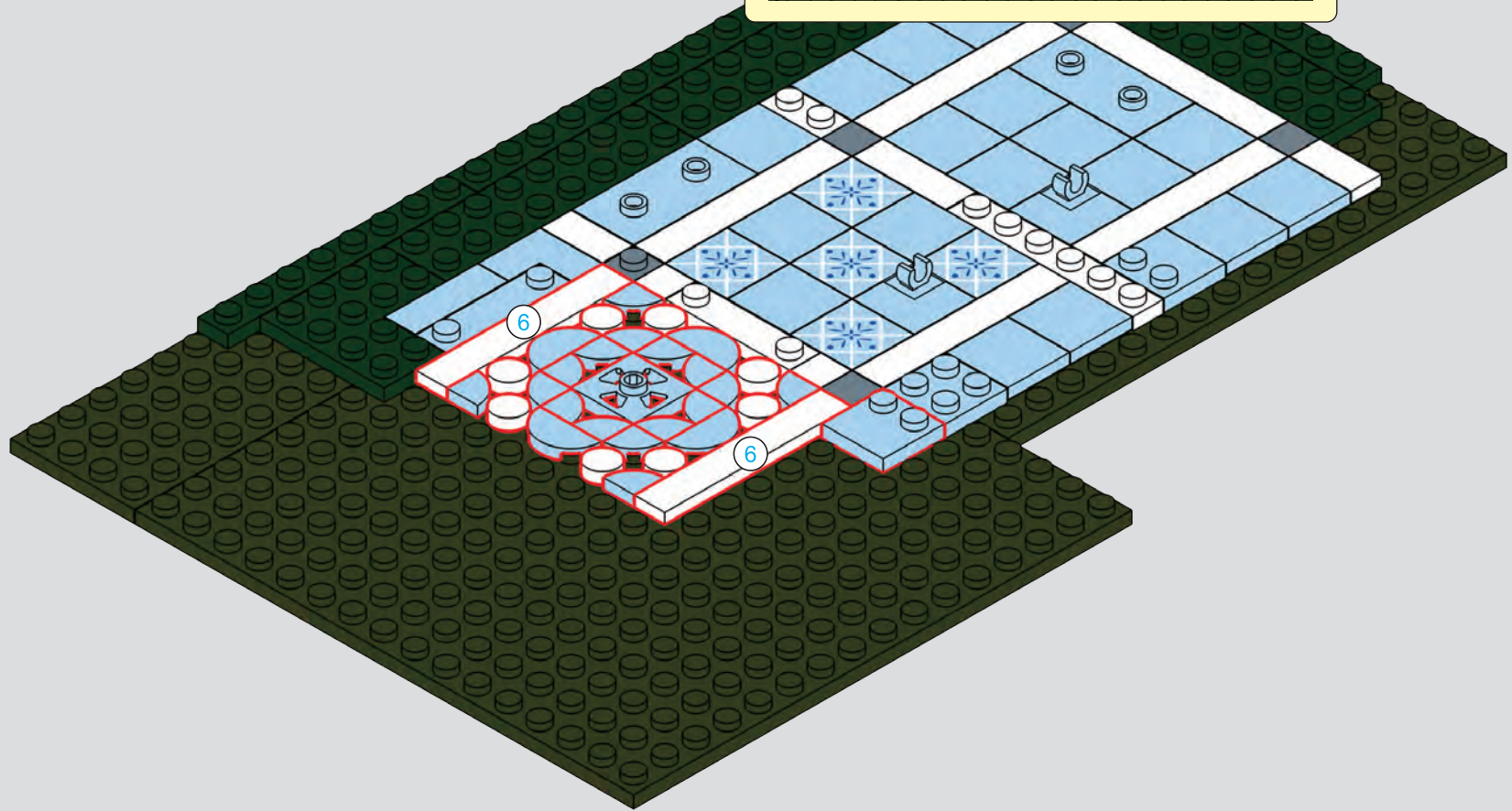
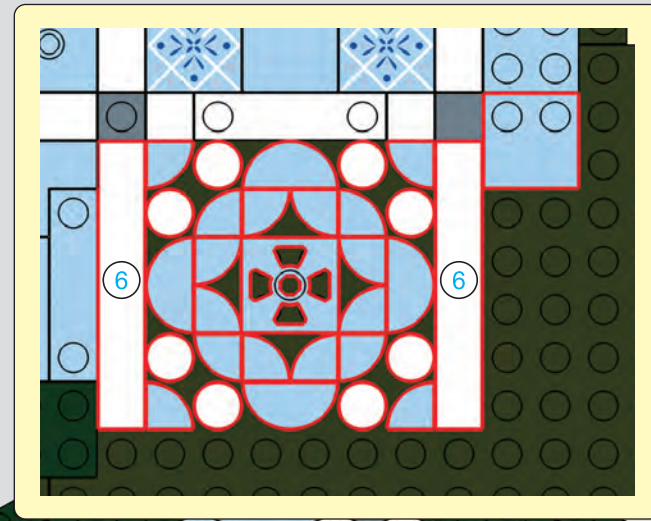
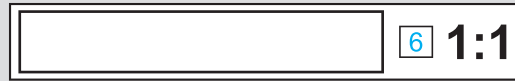

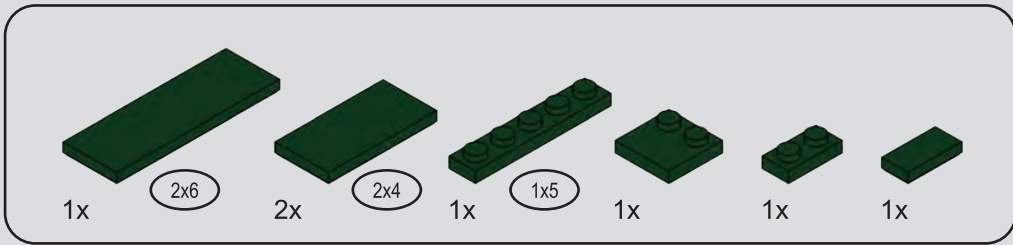

11

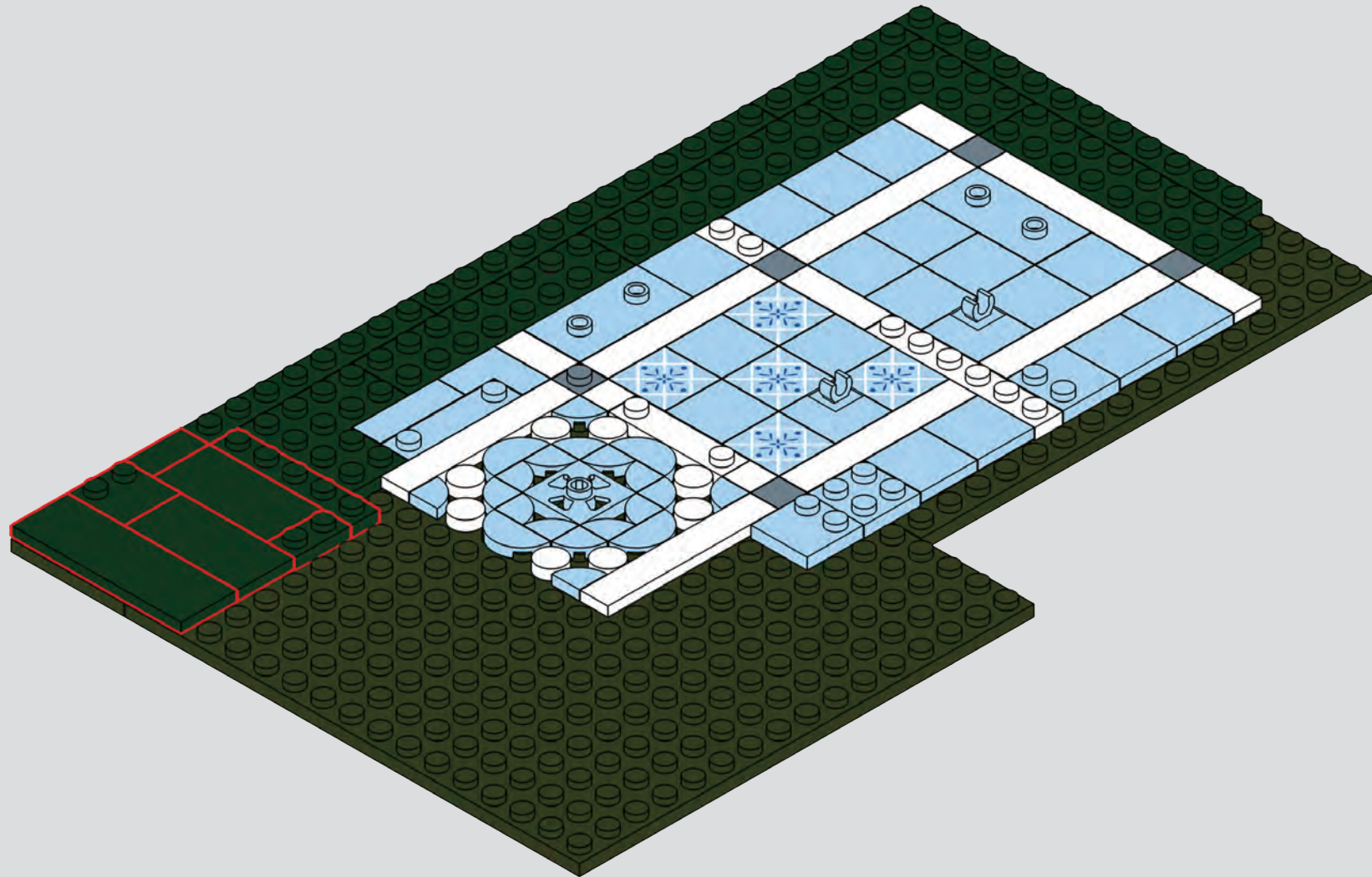

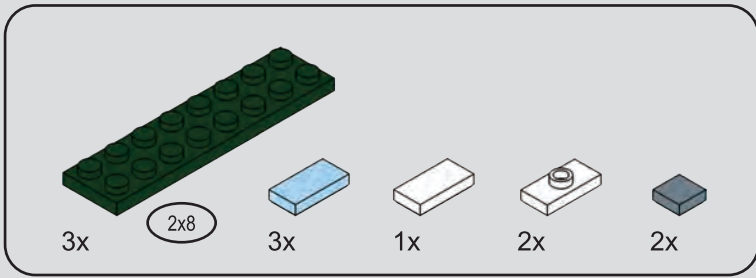

12

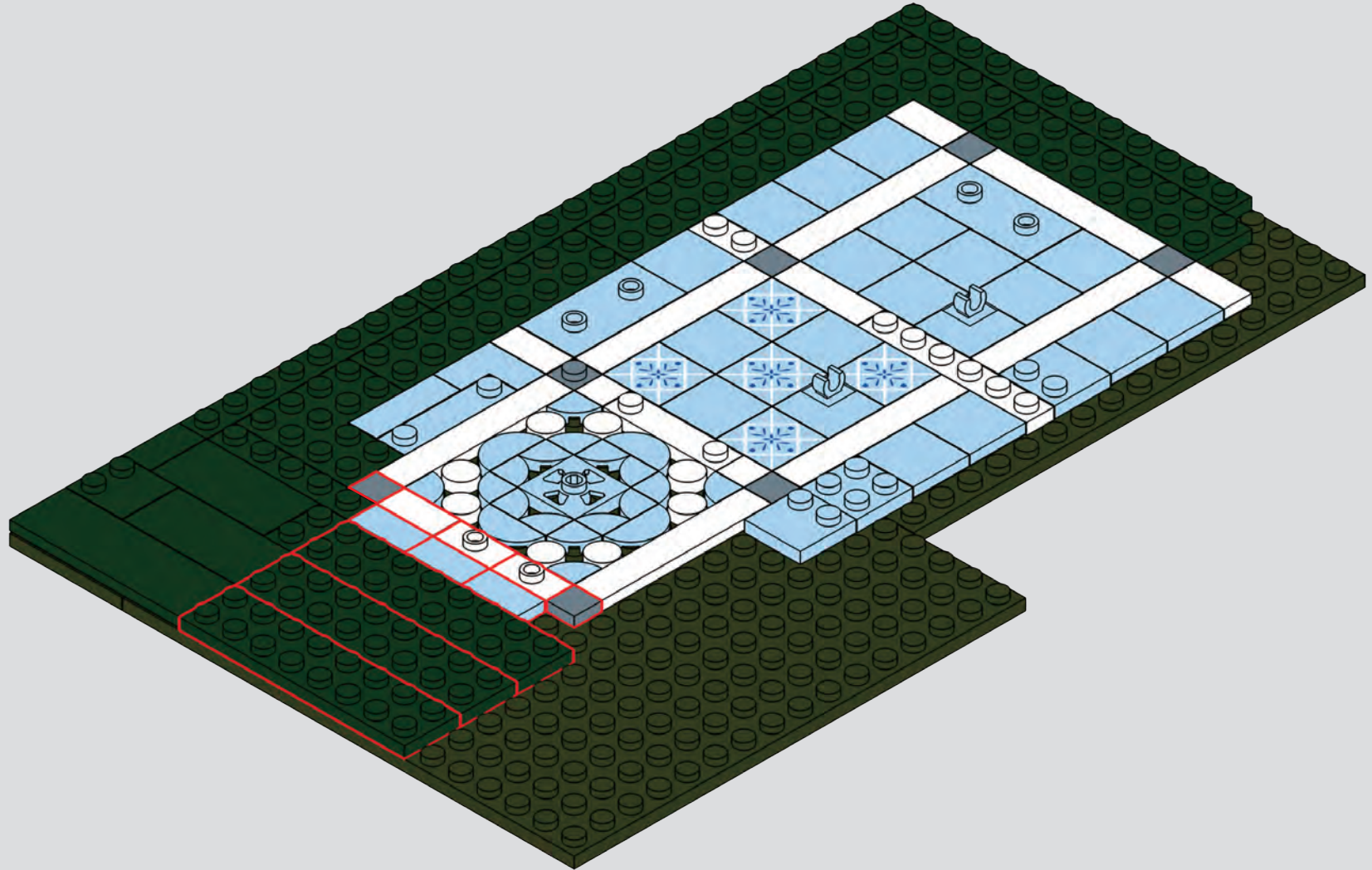

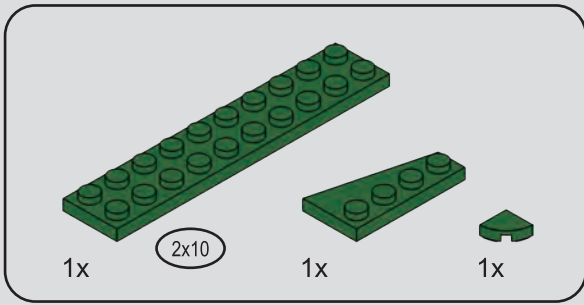

13

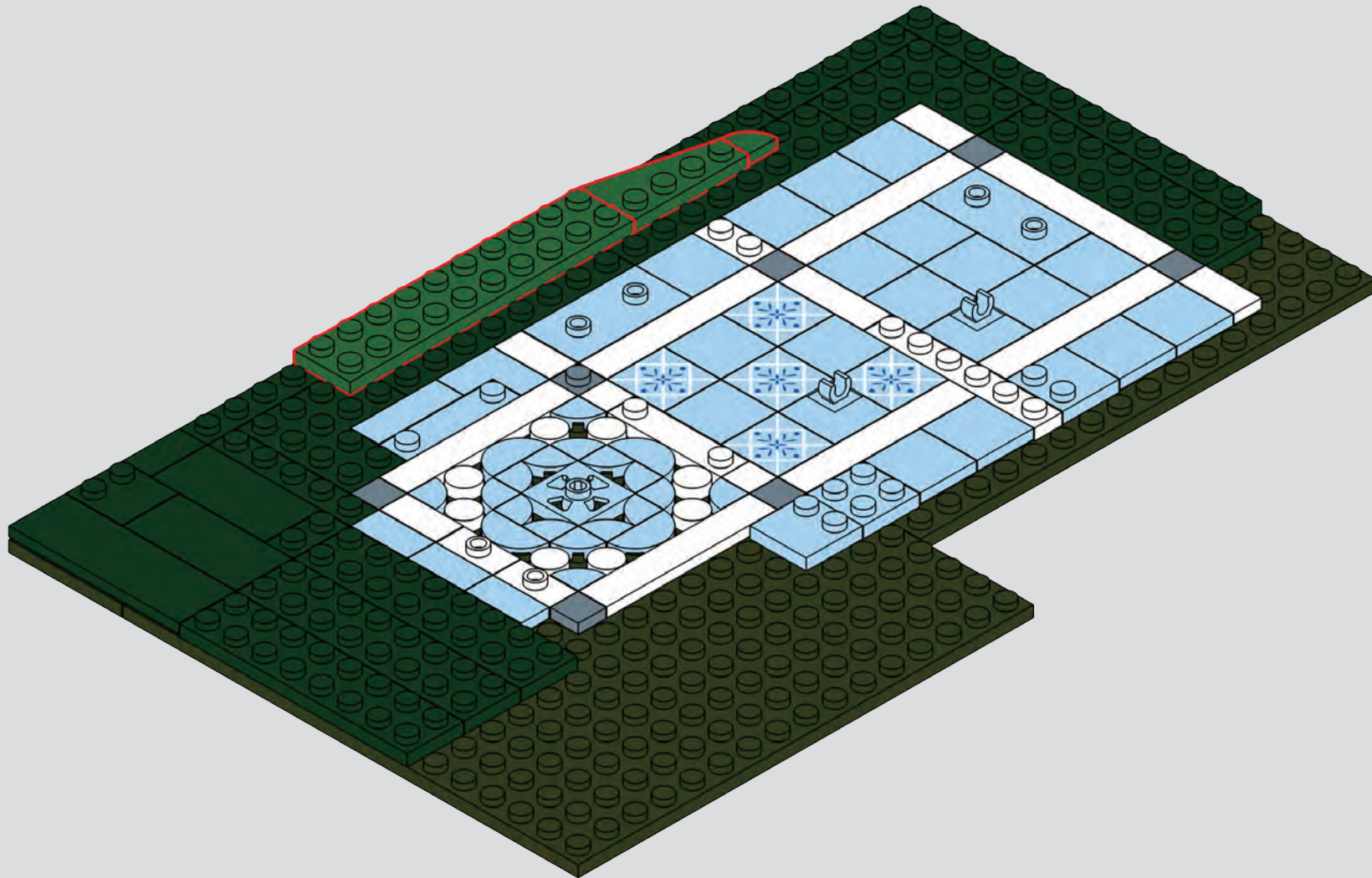

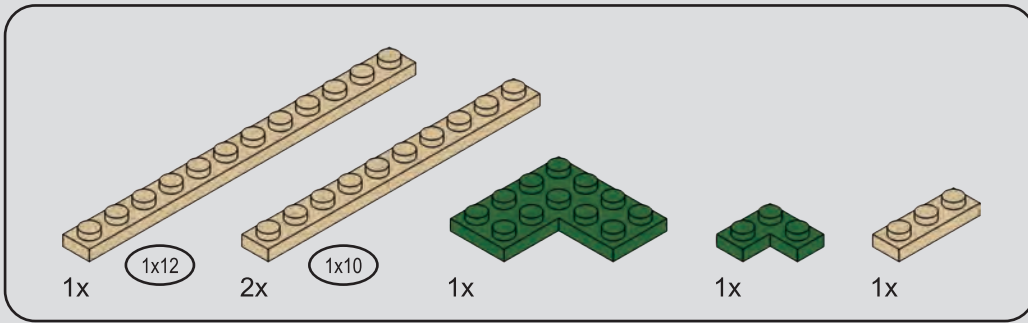

14

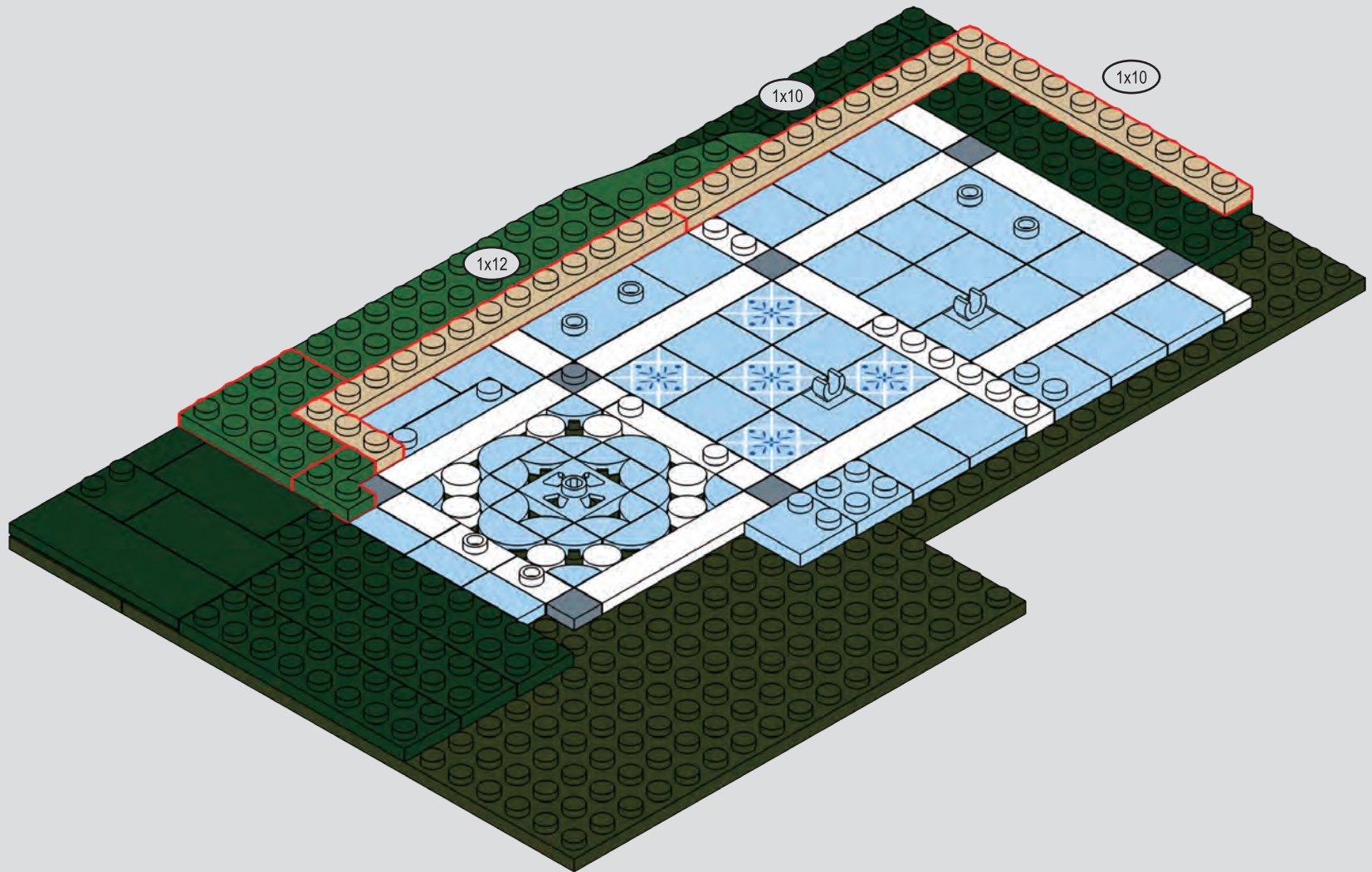

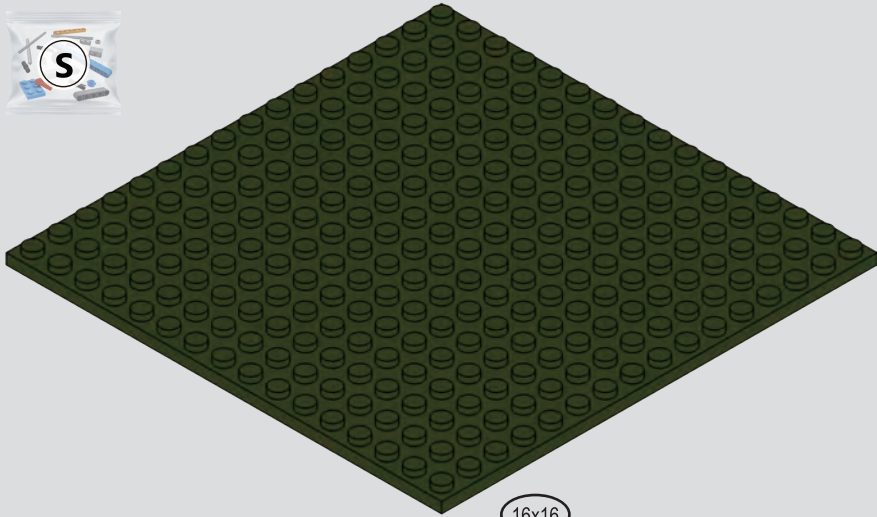

1x

16x16

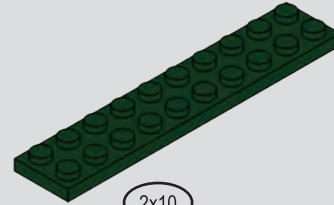

1x

2x10

15

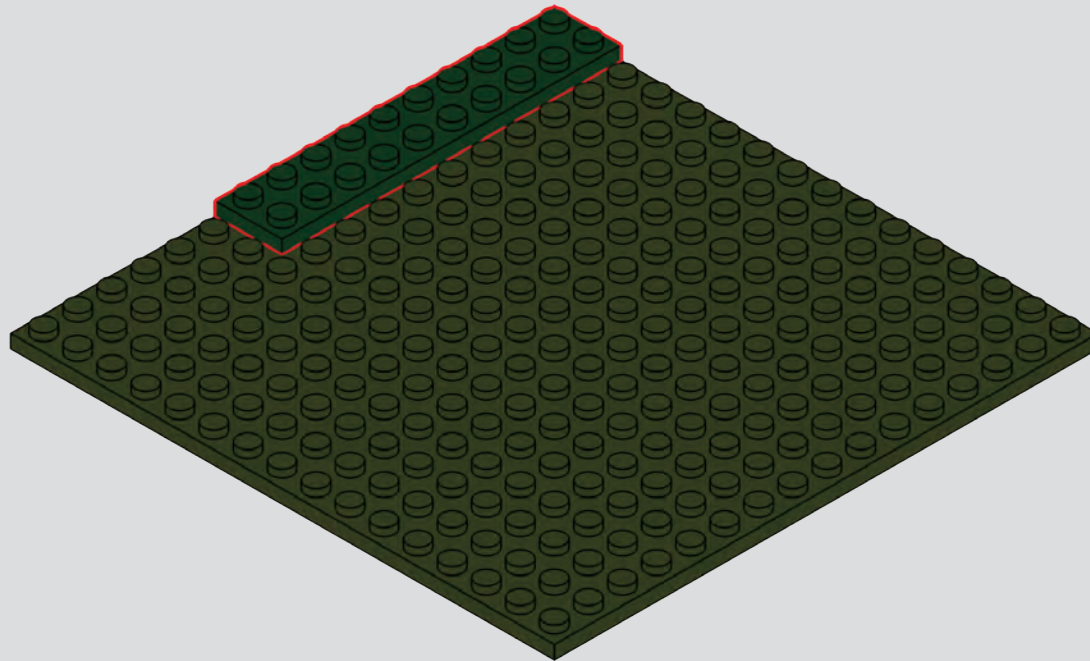

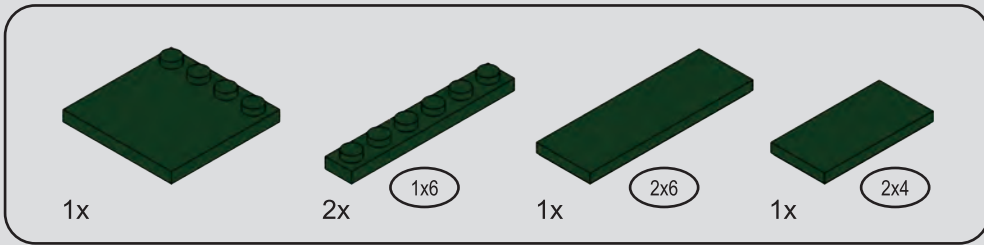

16

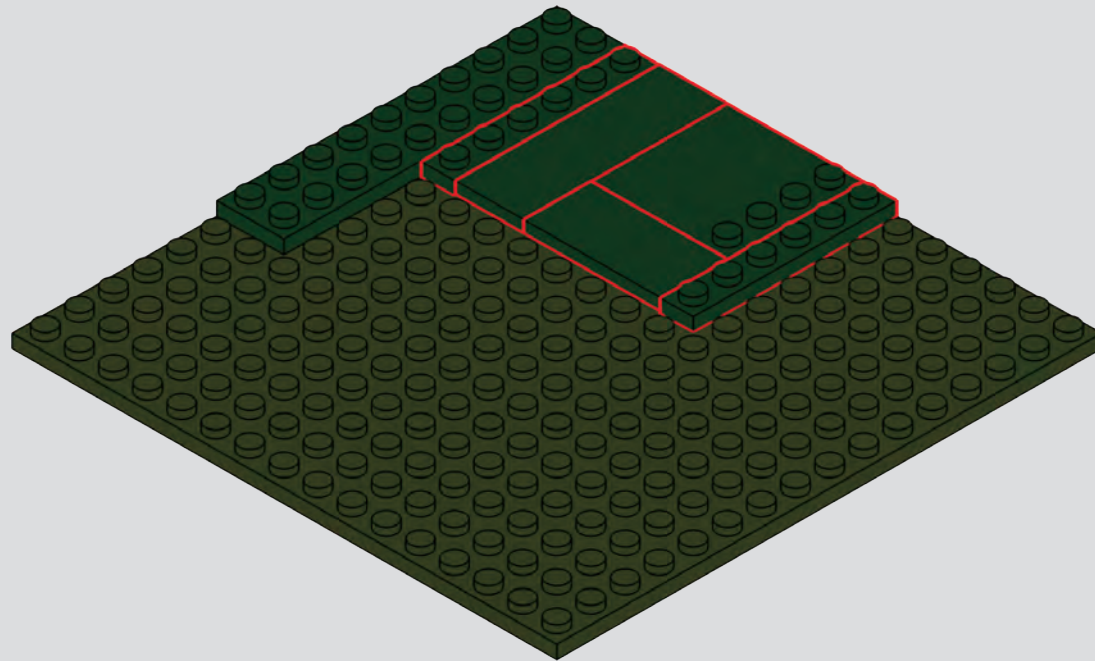

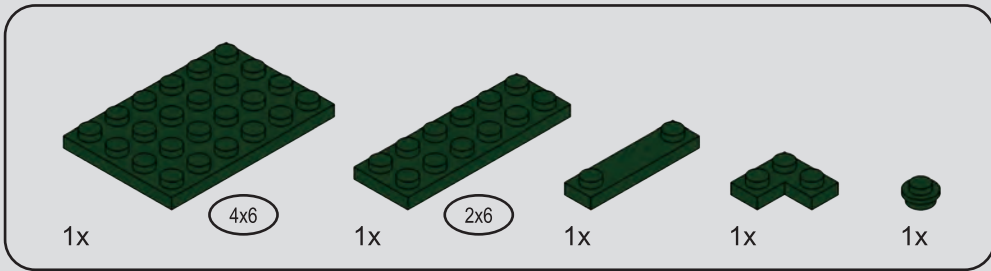

17

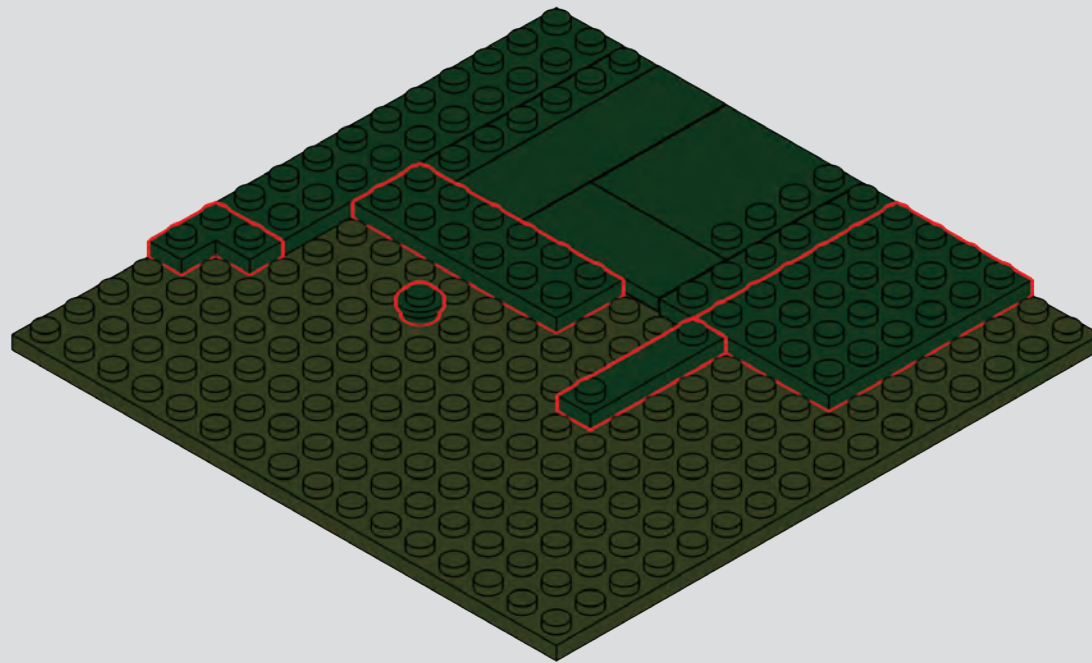

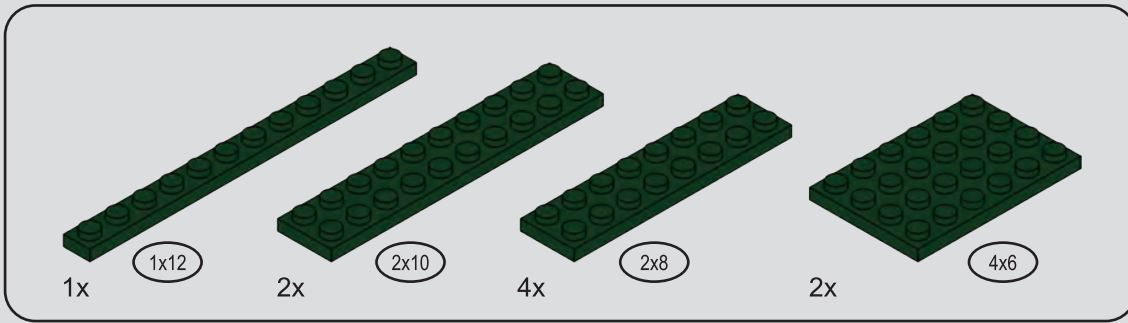

18

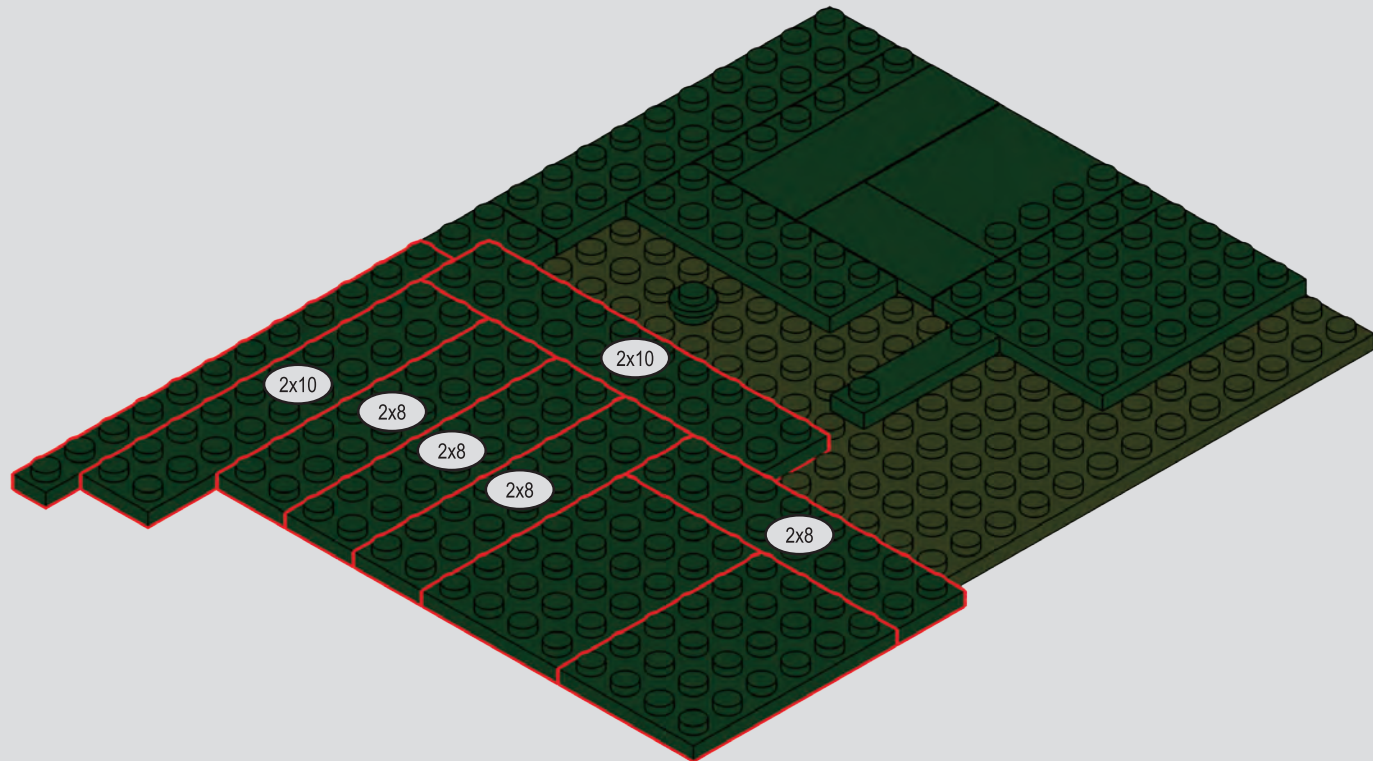

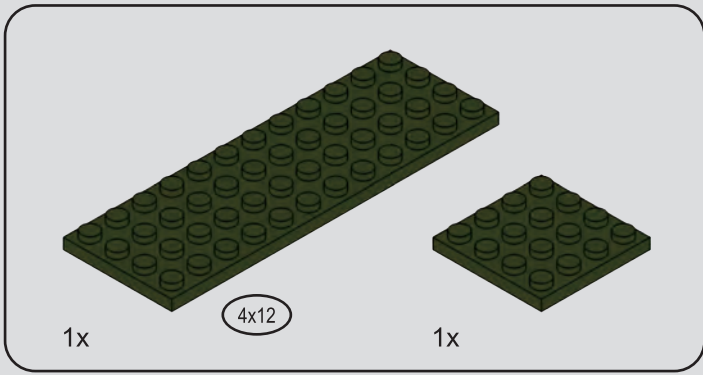

19

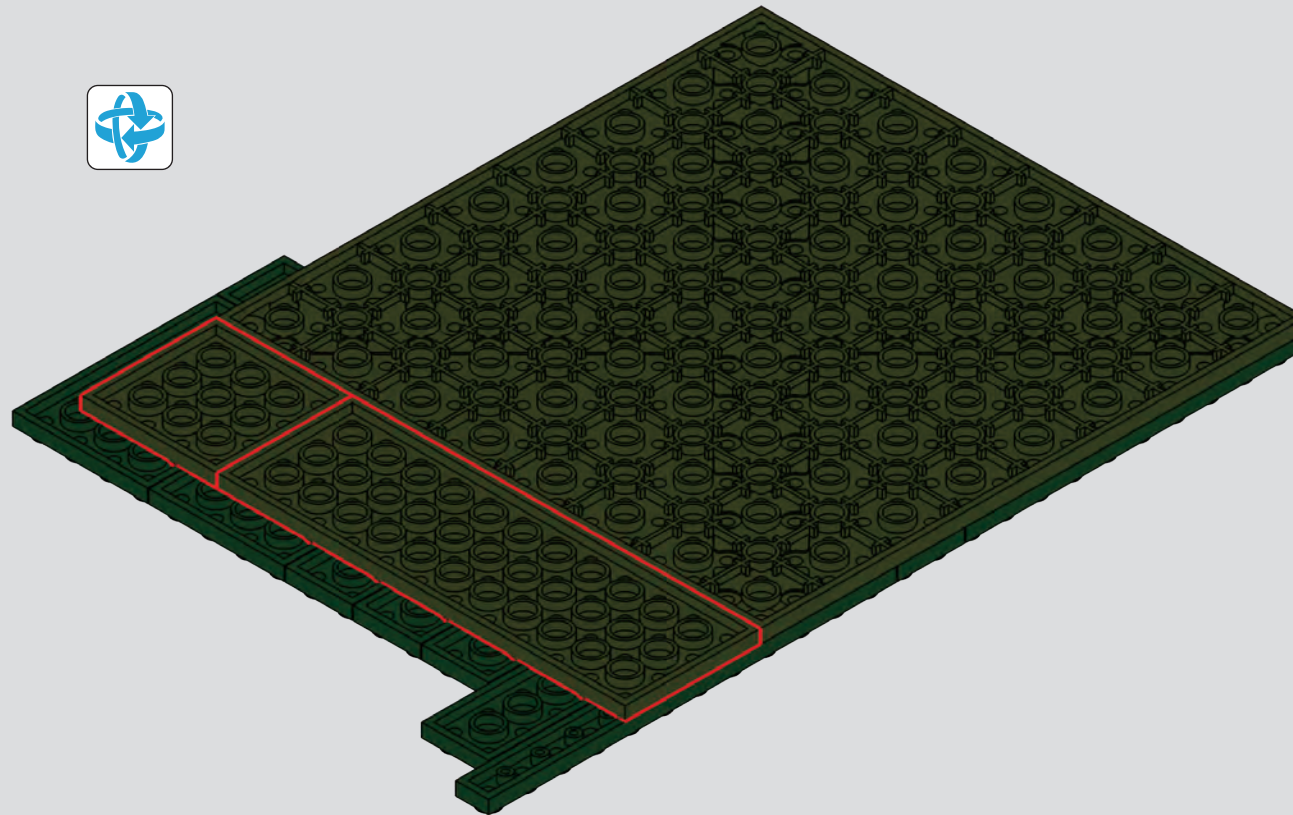

20

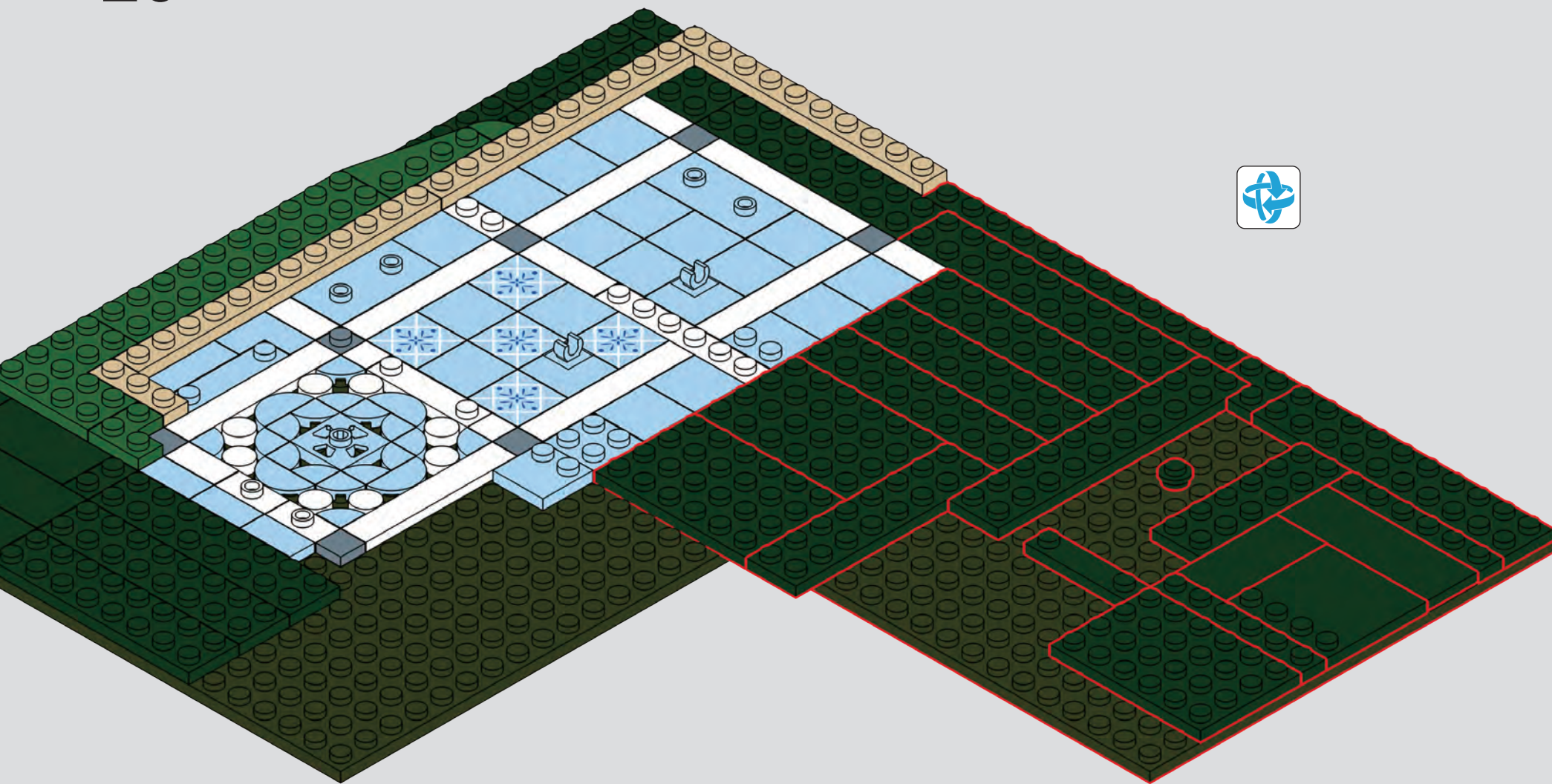

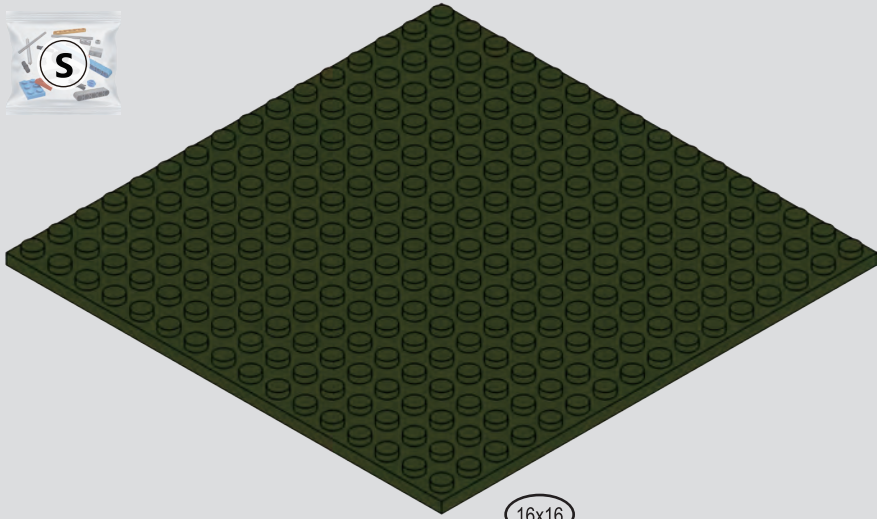

1x

16x16

21

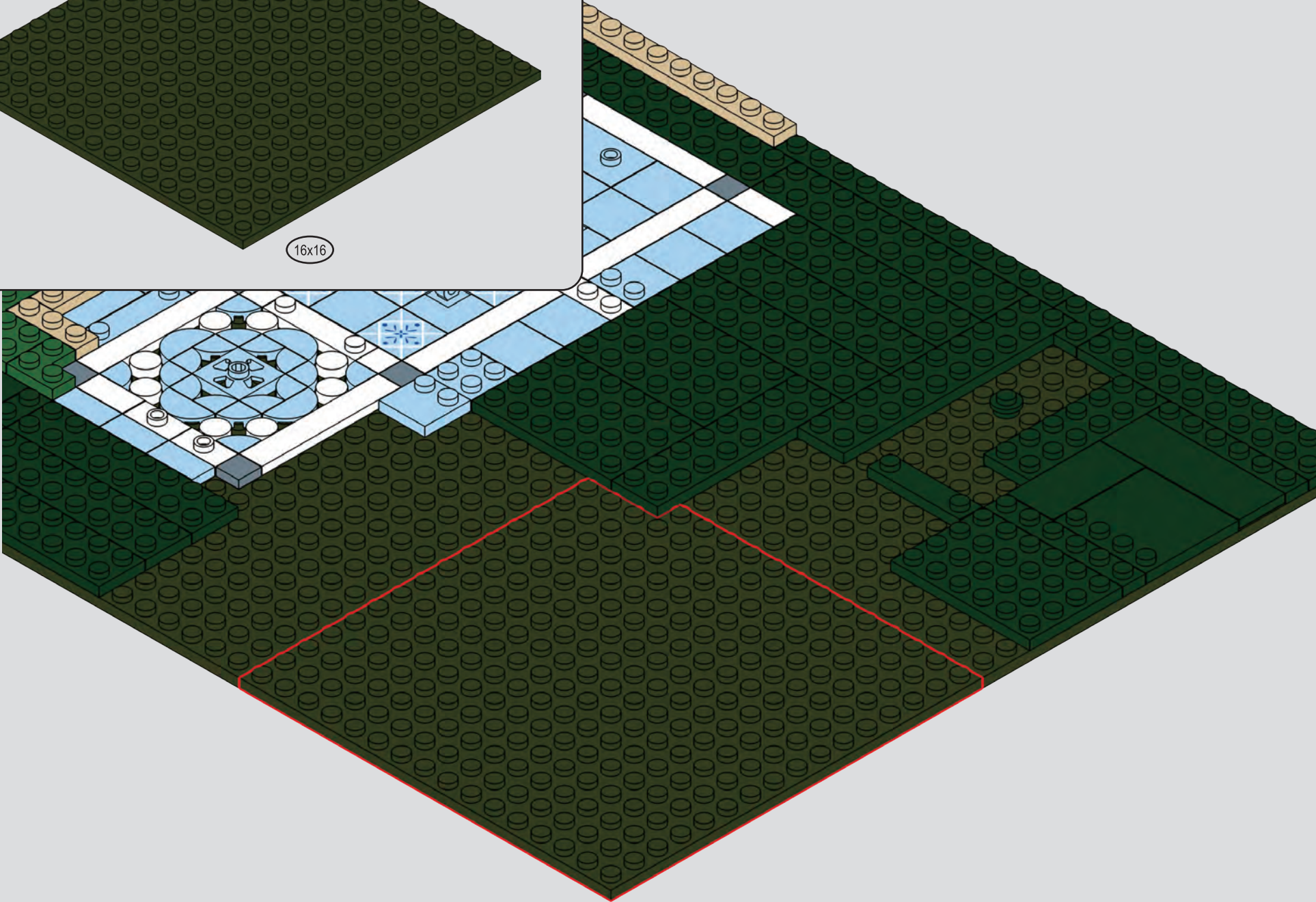

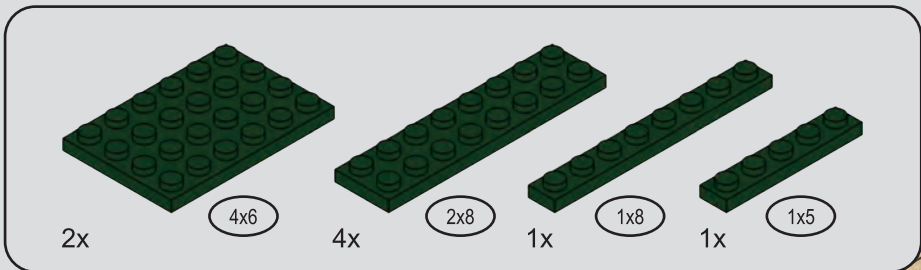

22

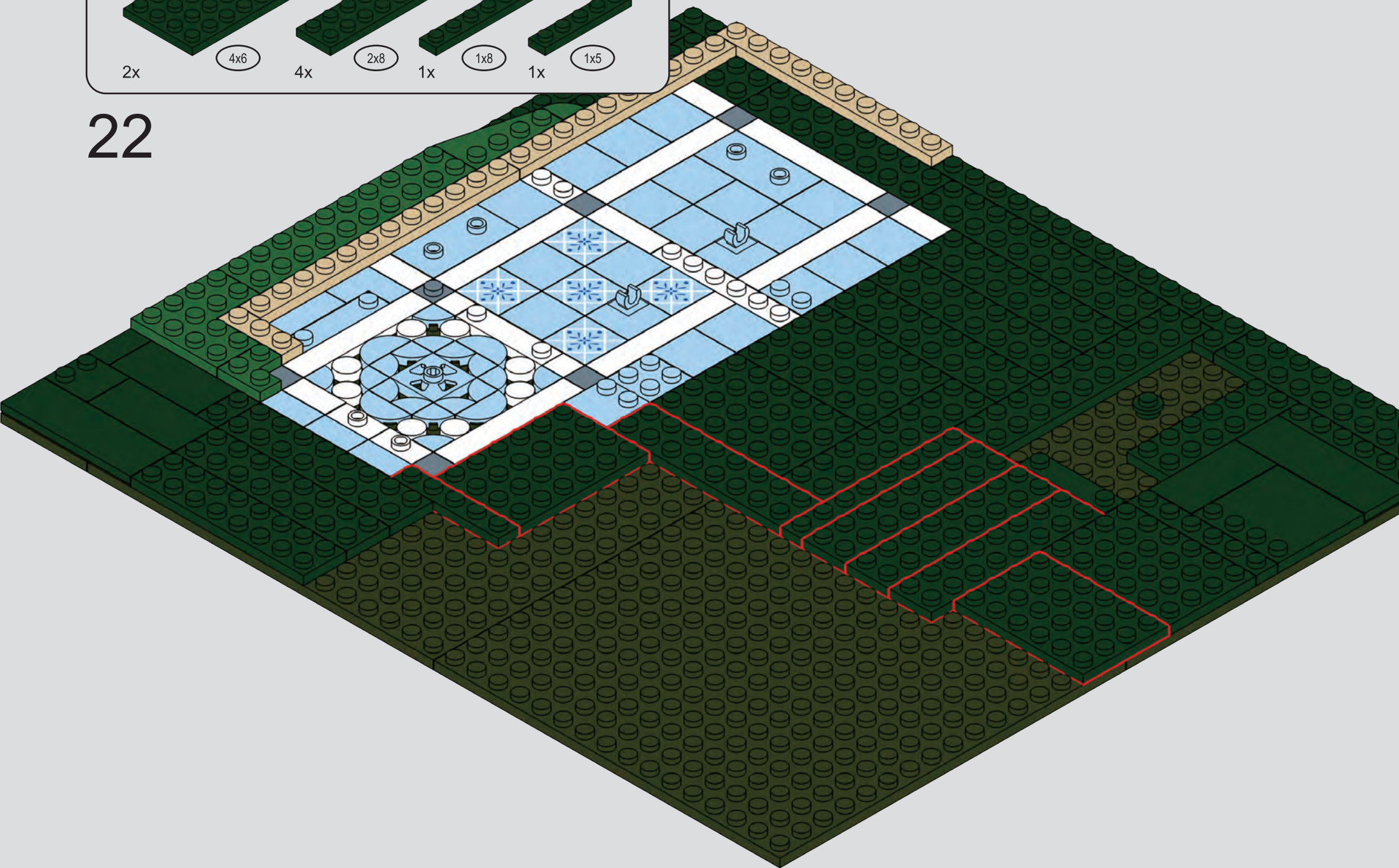

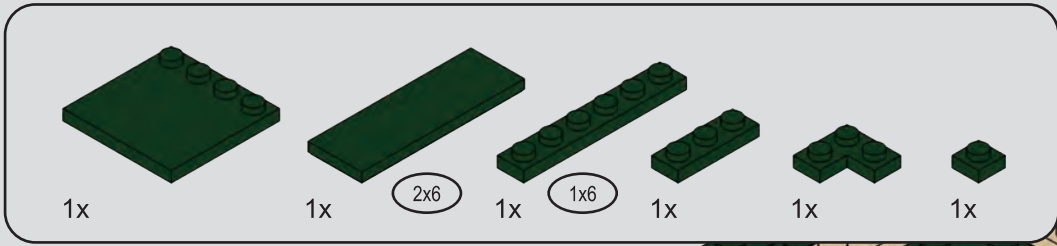

23

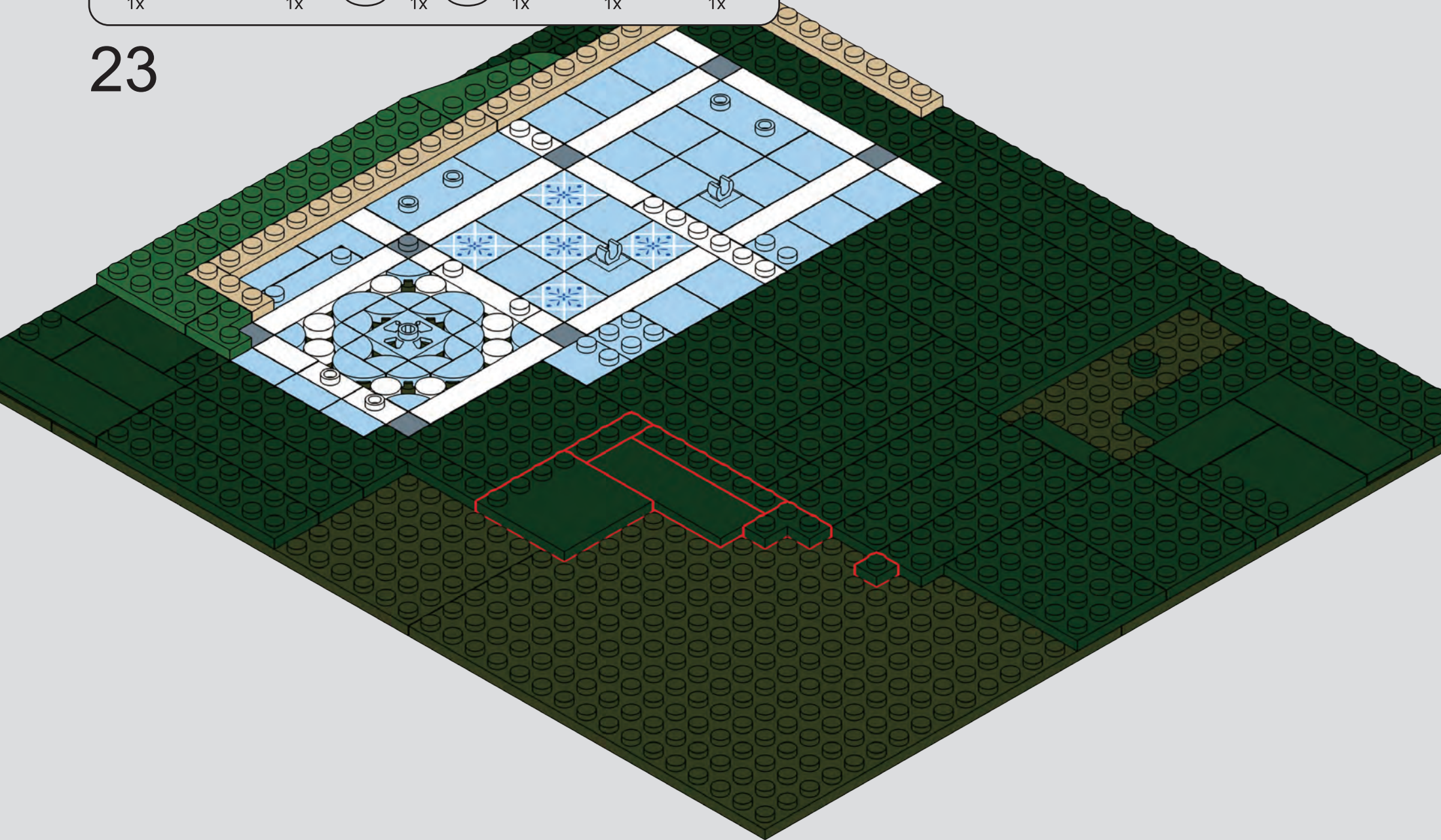

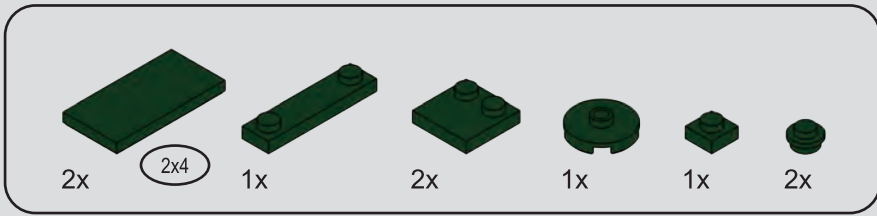

24

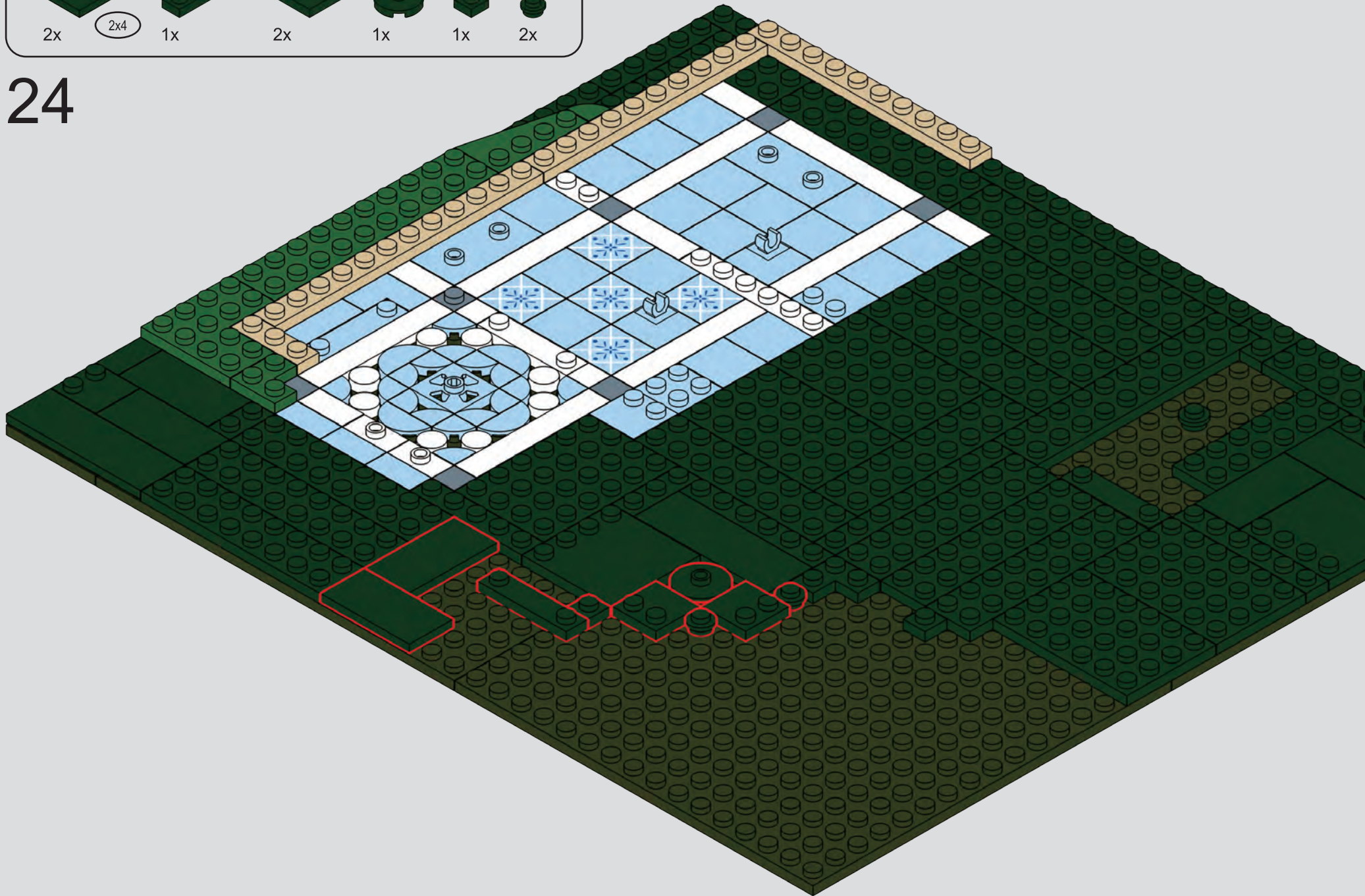

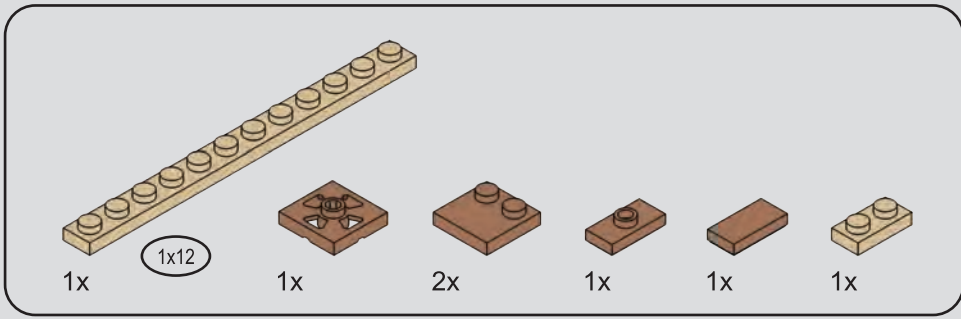

25

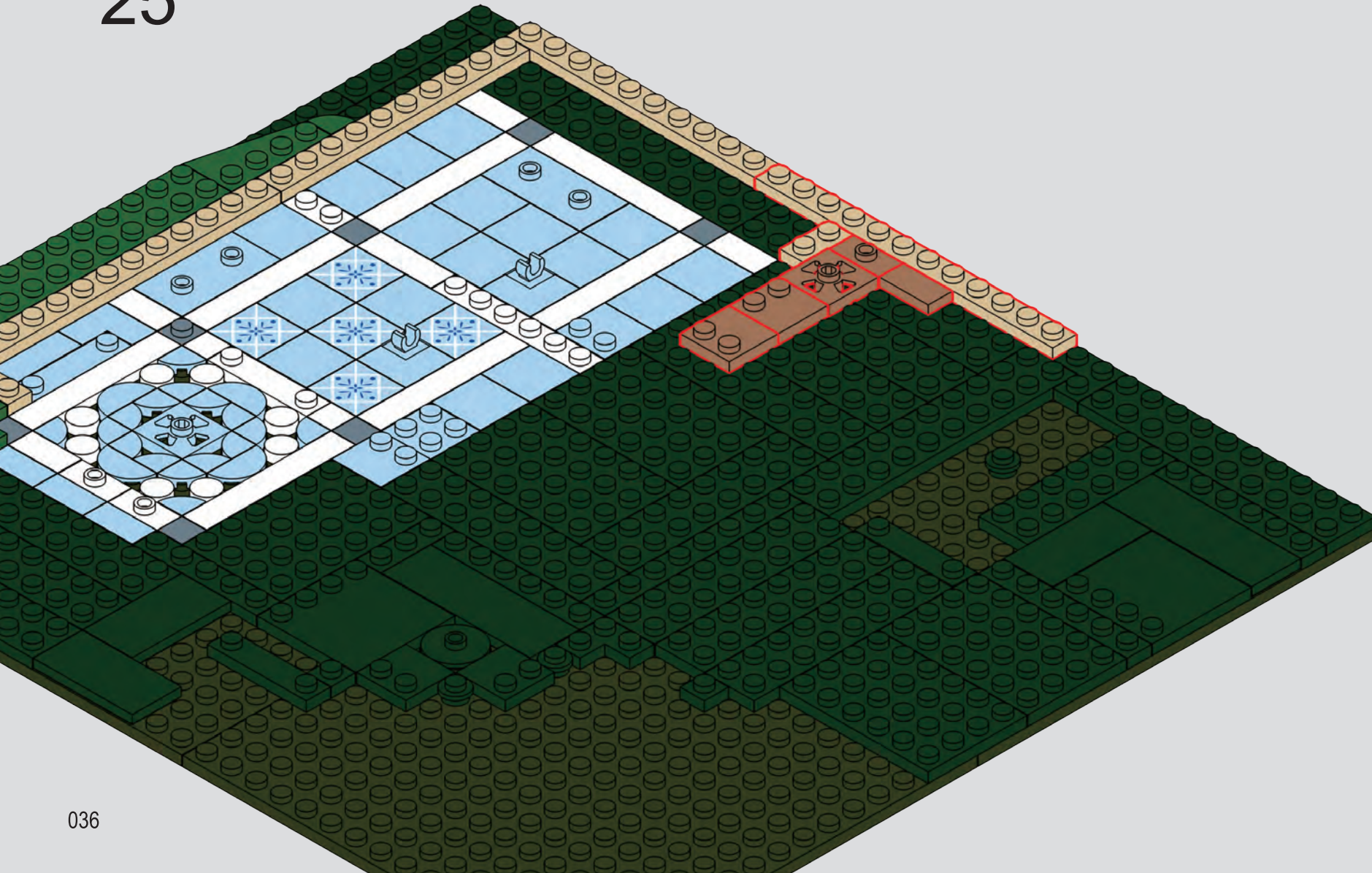

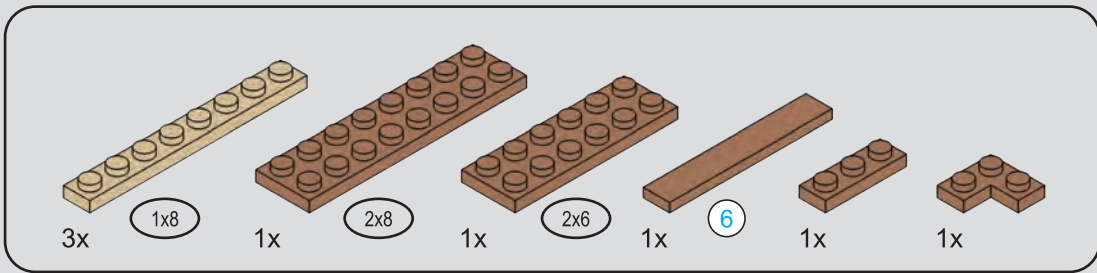

26

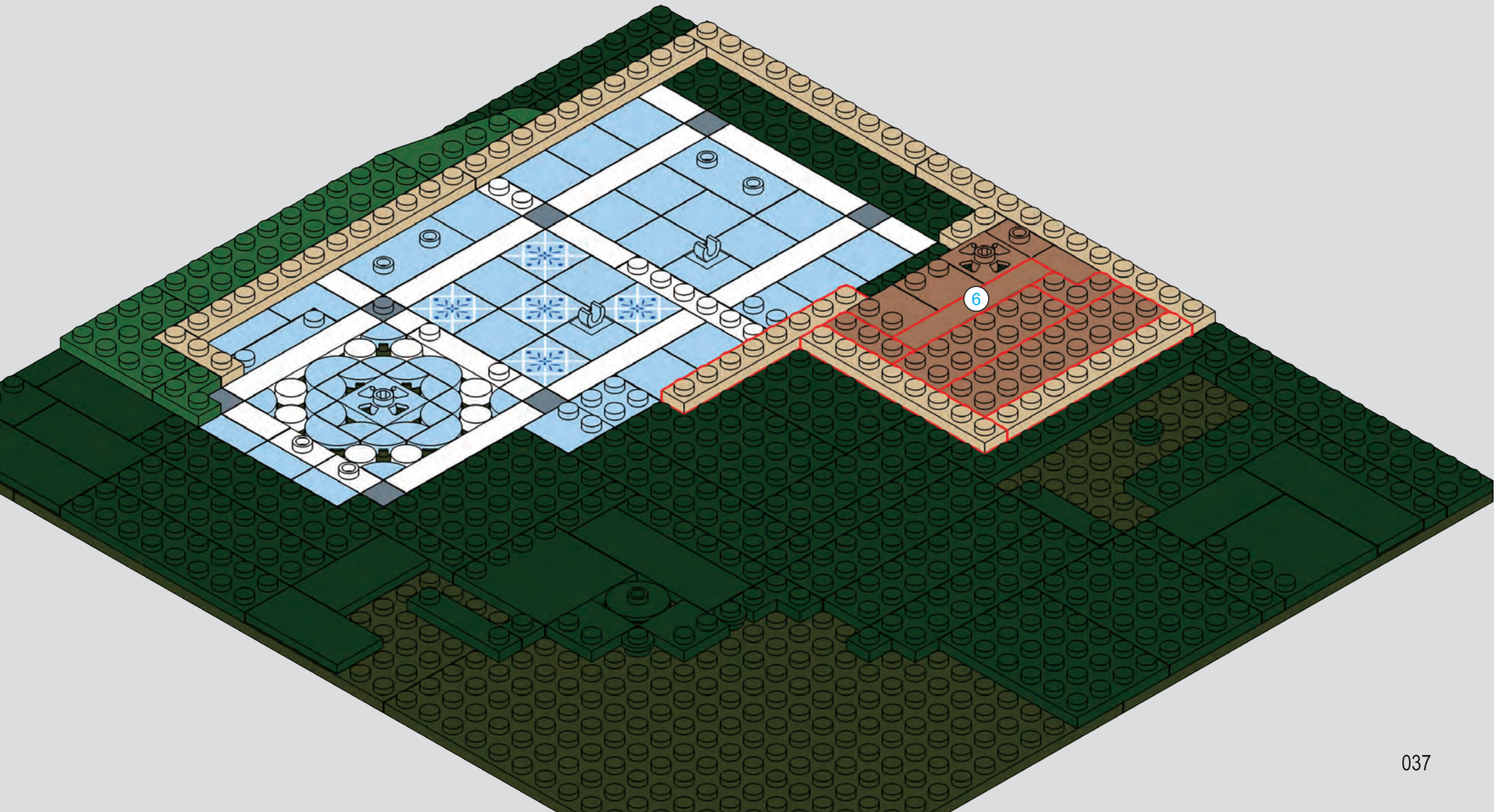

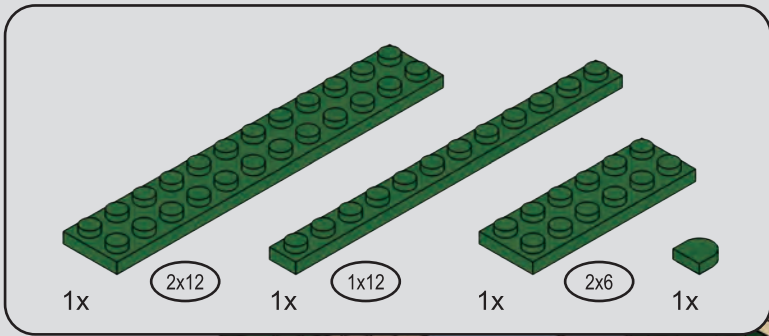

27

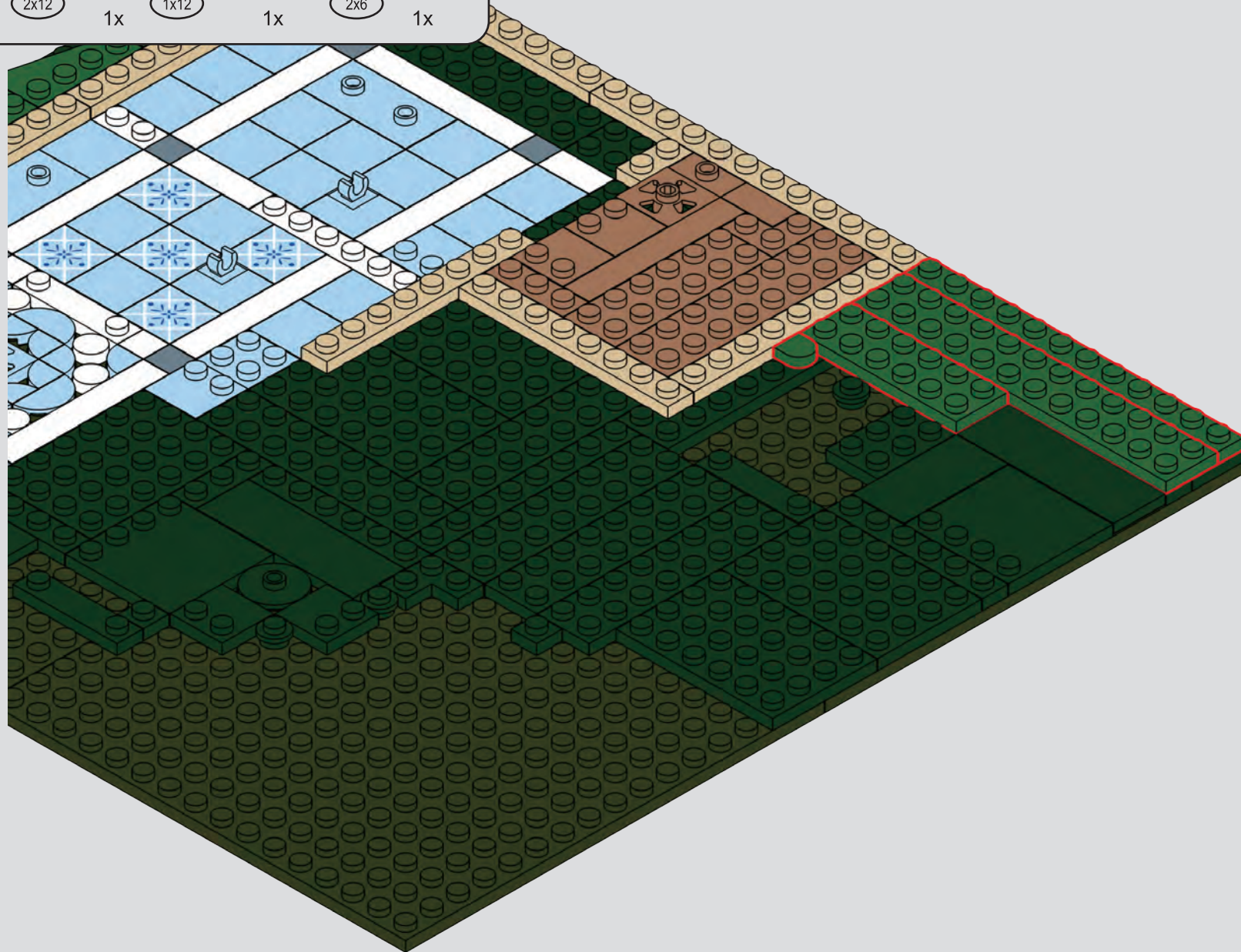

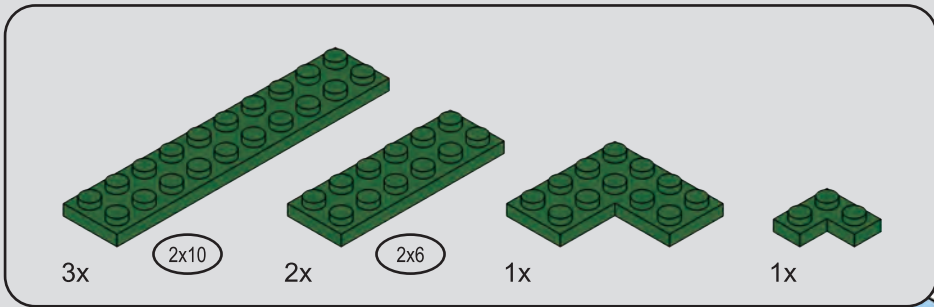

28

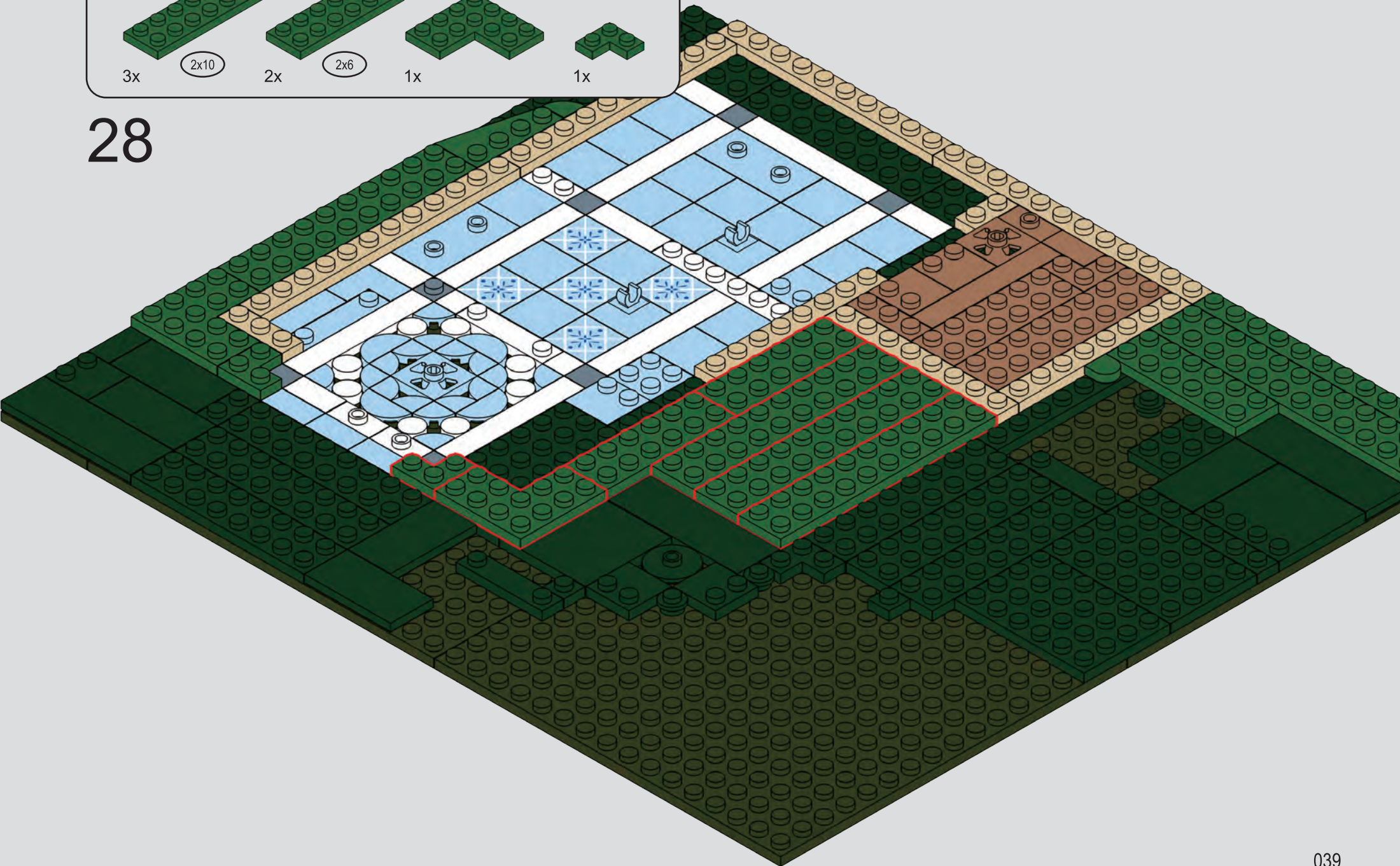

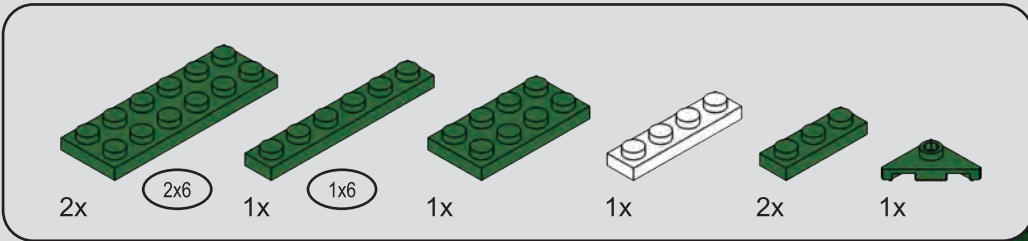

29

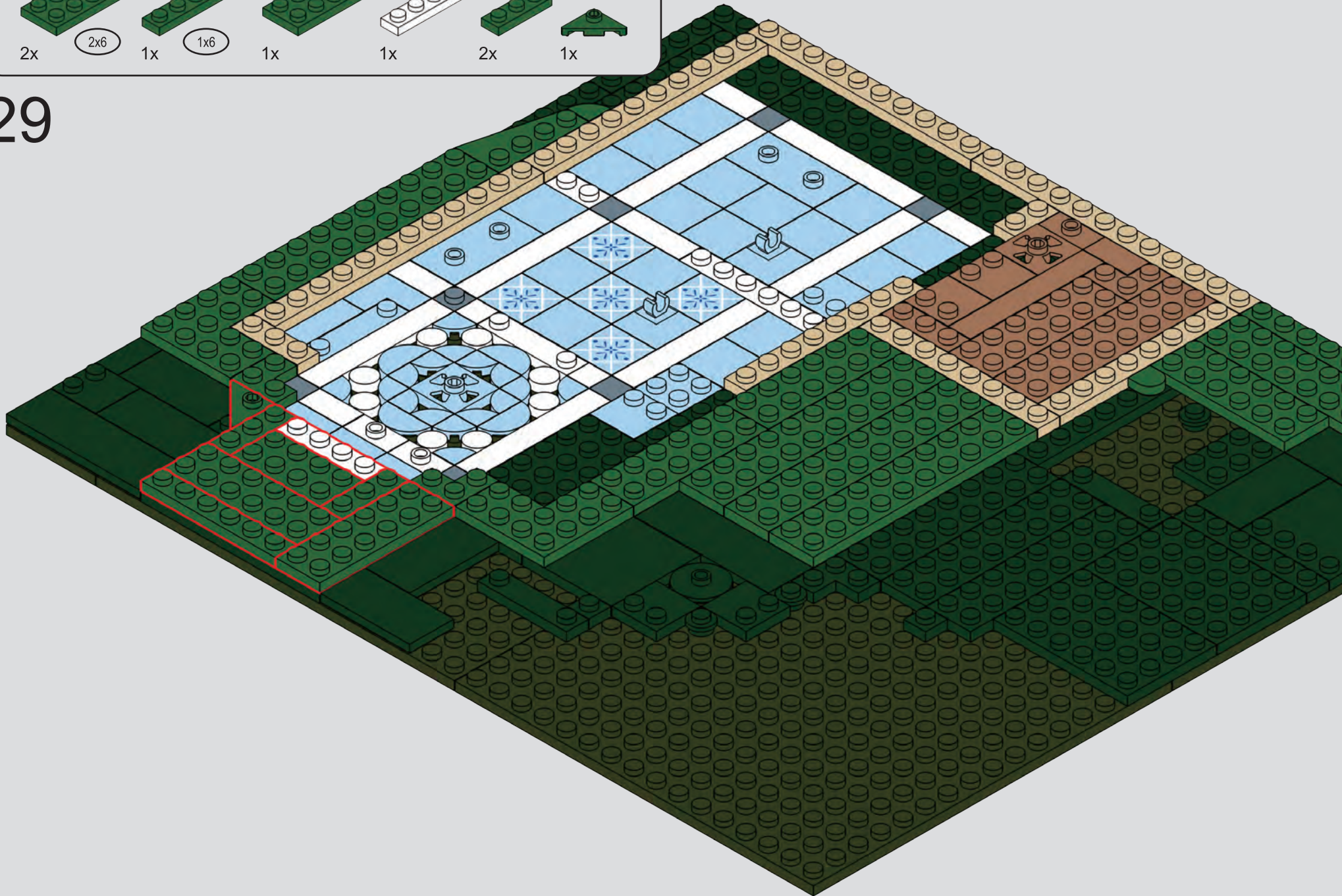

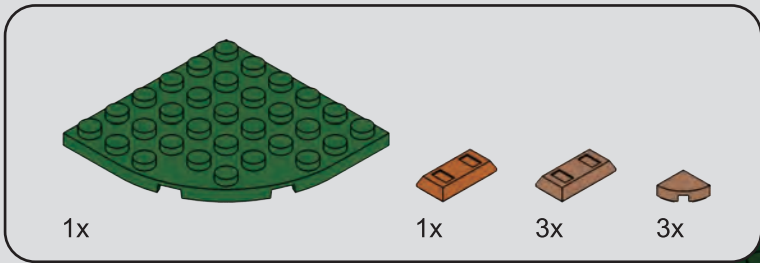

30

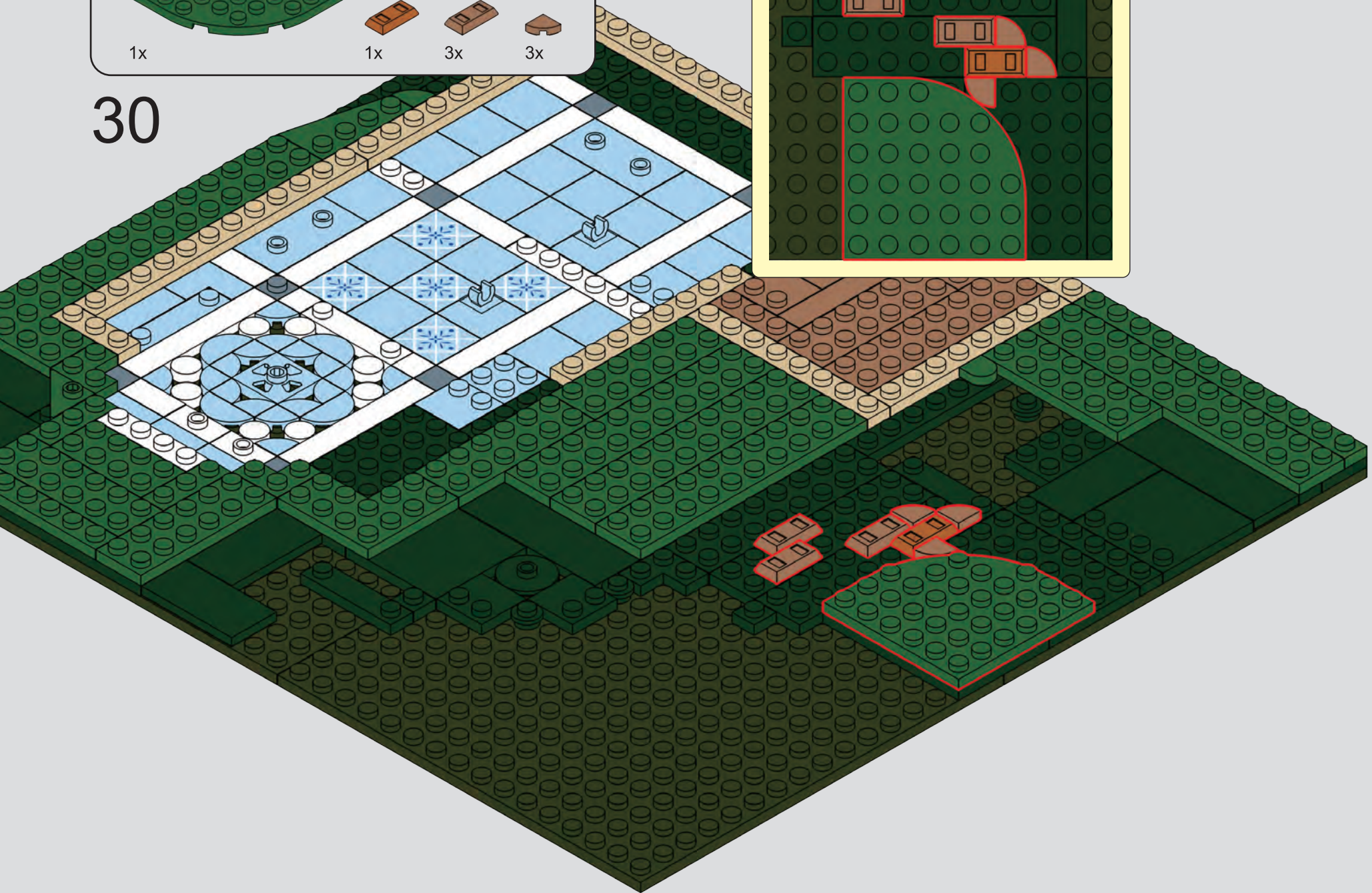
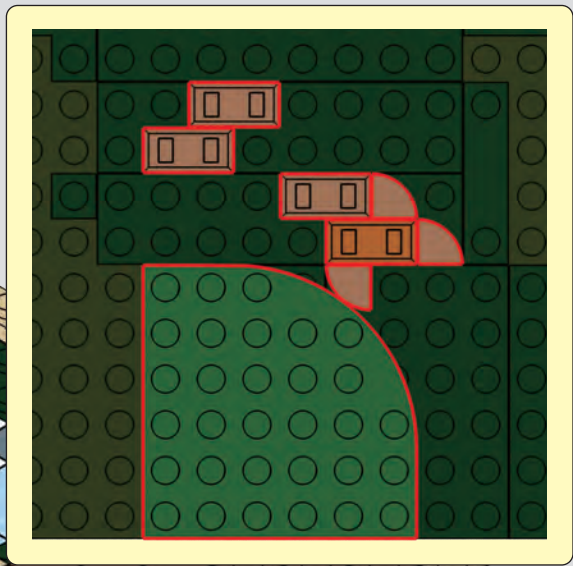

01  
1x

1 2 3

31

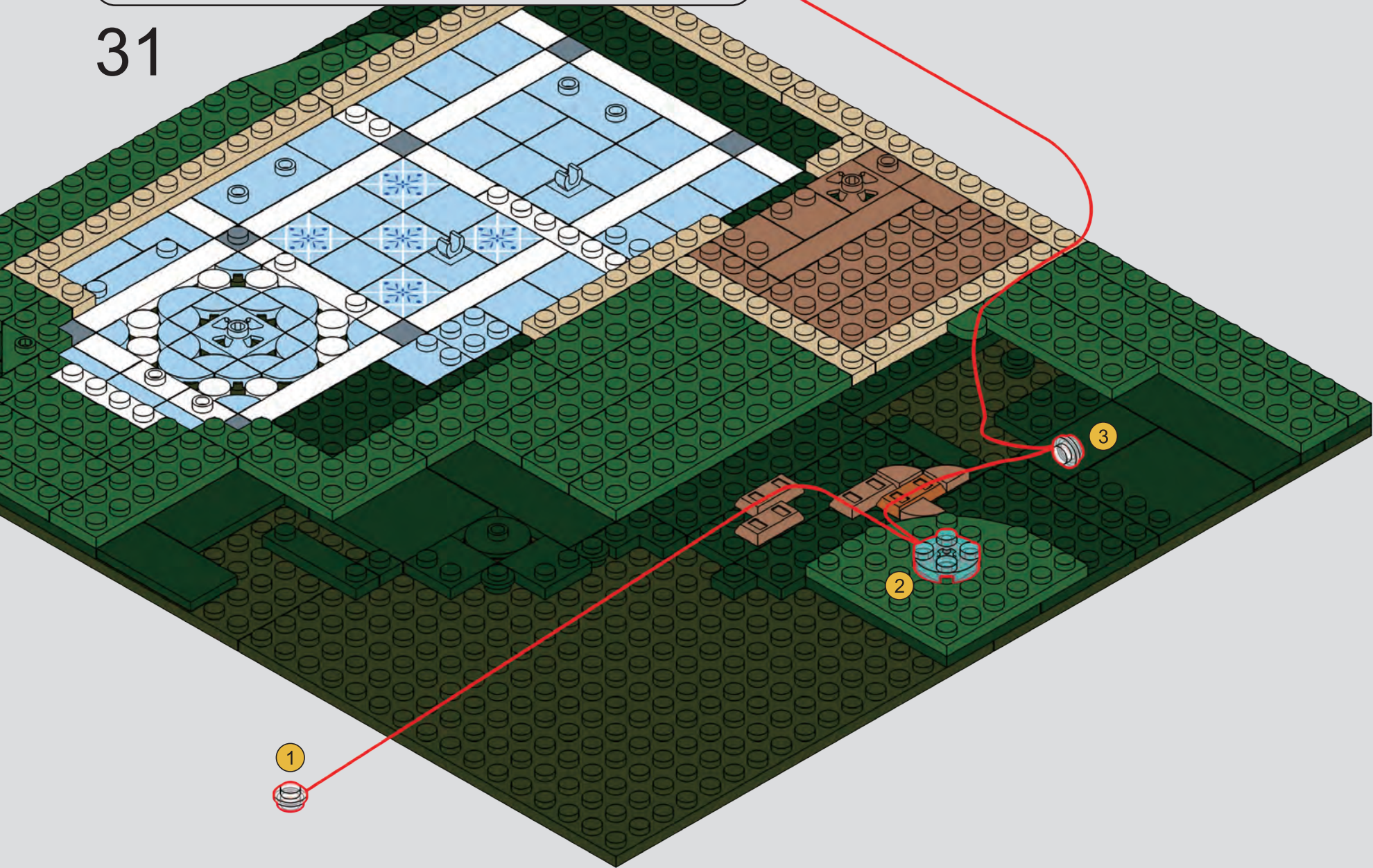

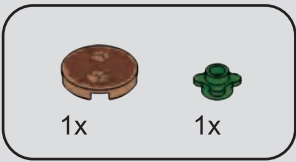

32

1

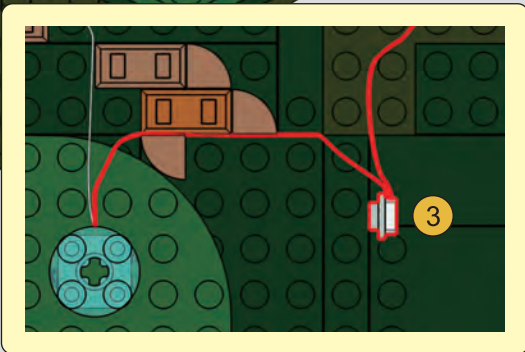
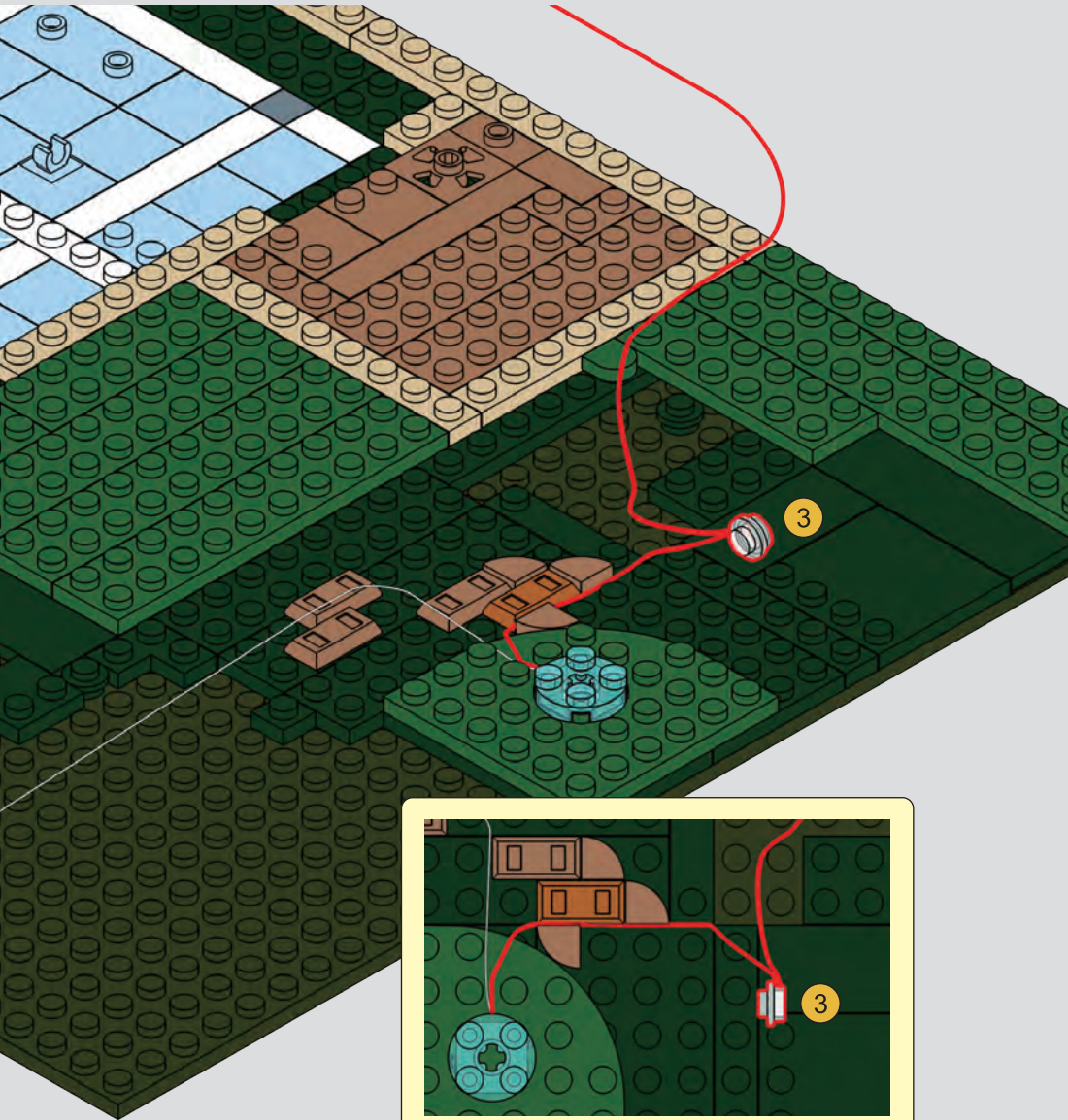

2

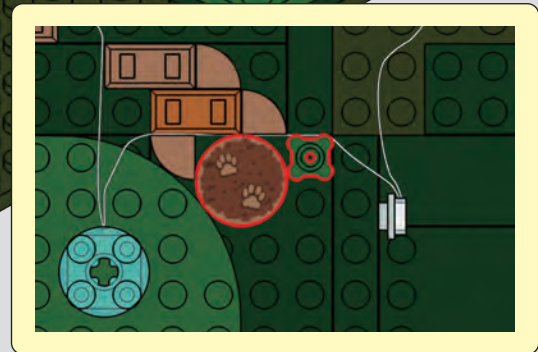
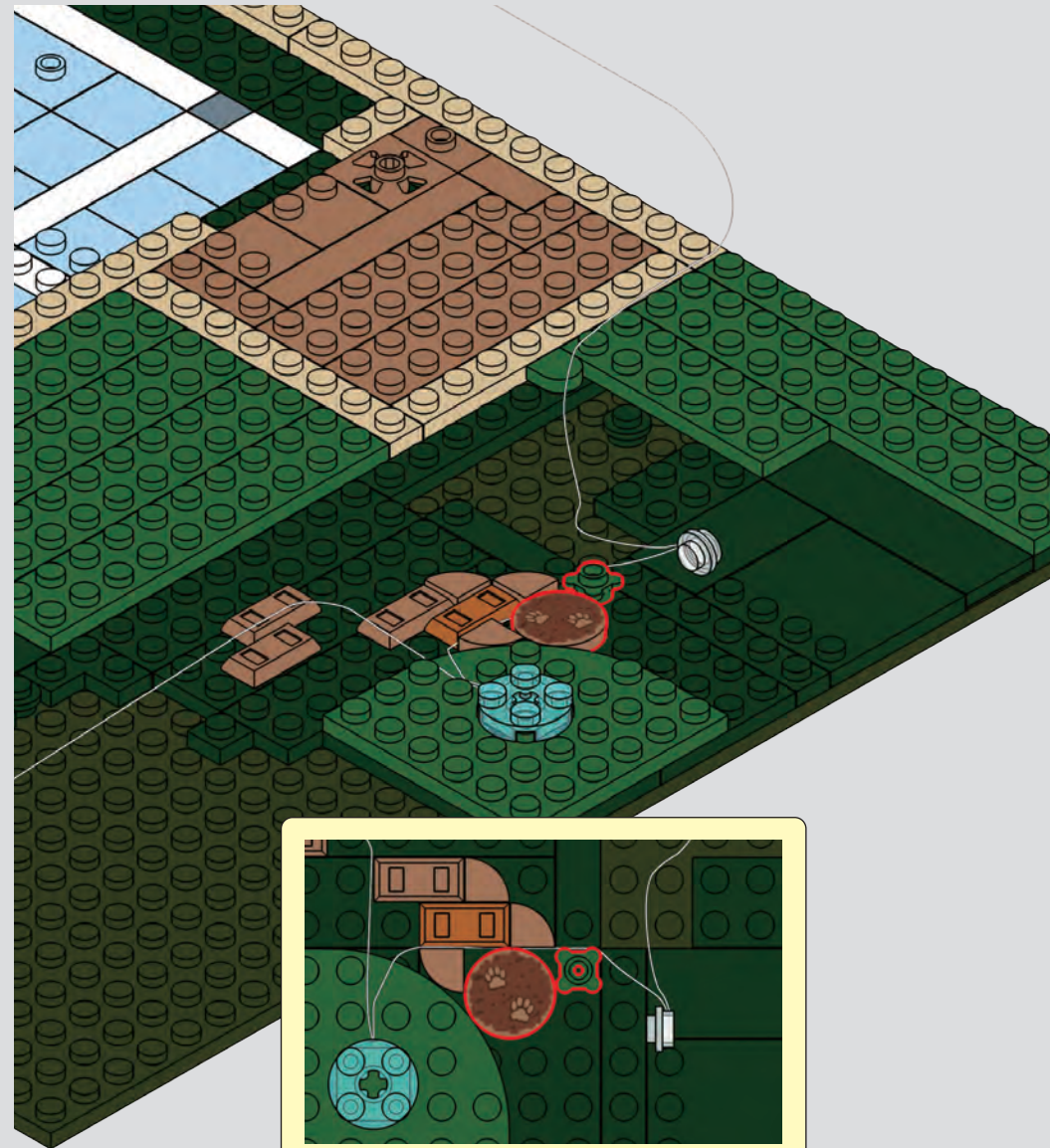

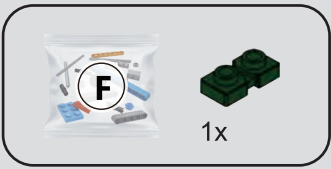

33

1

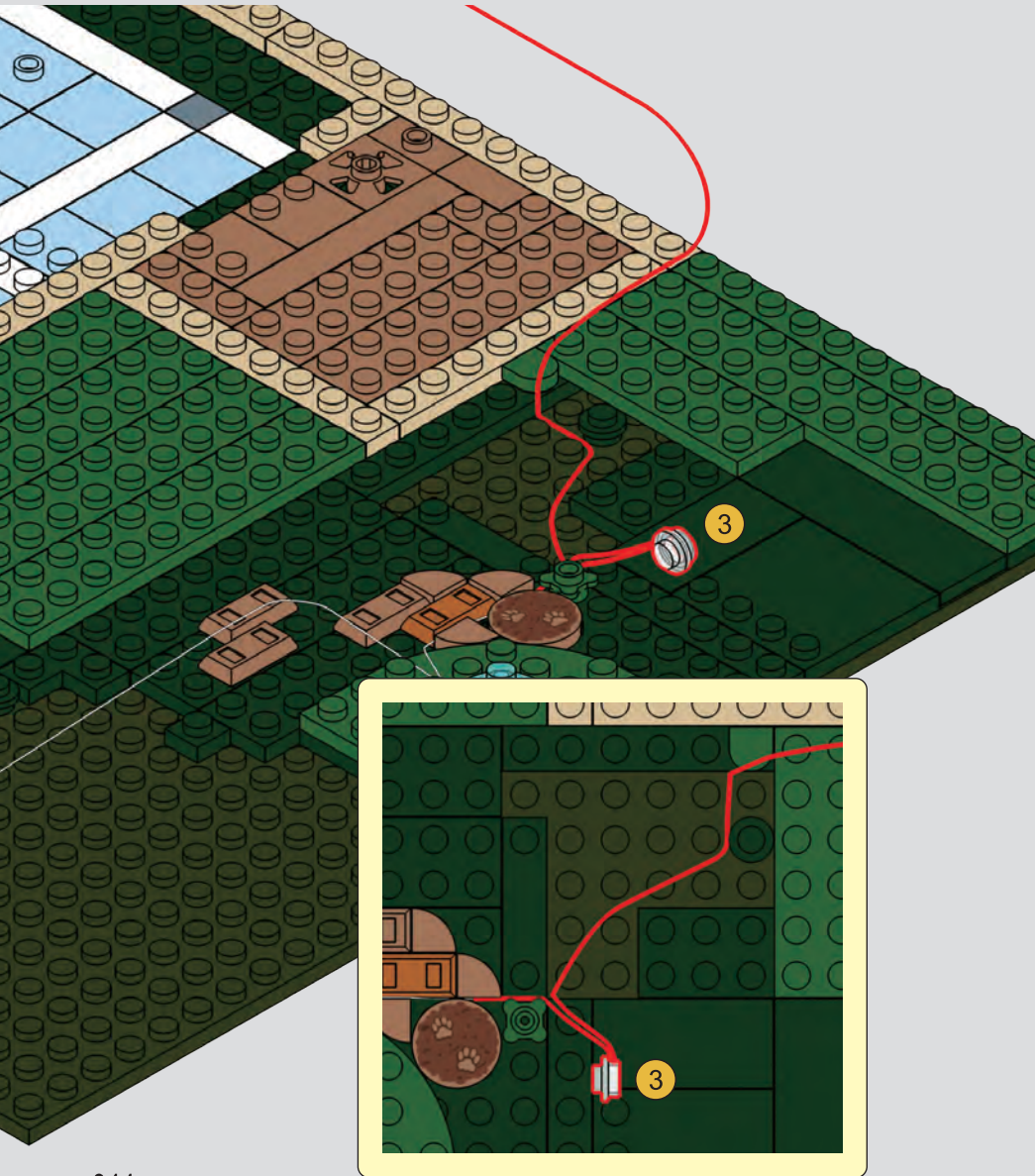

2

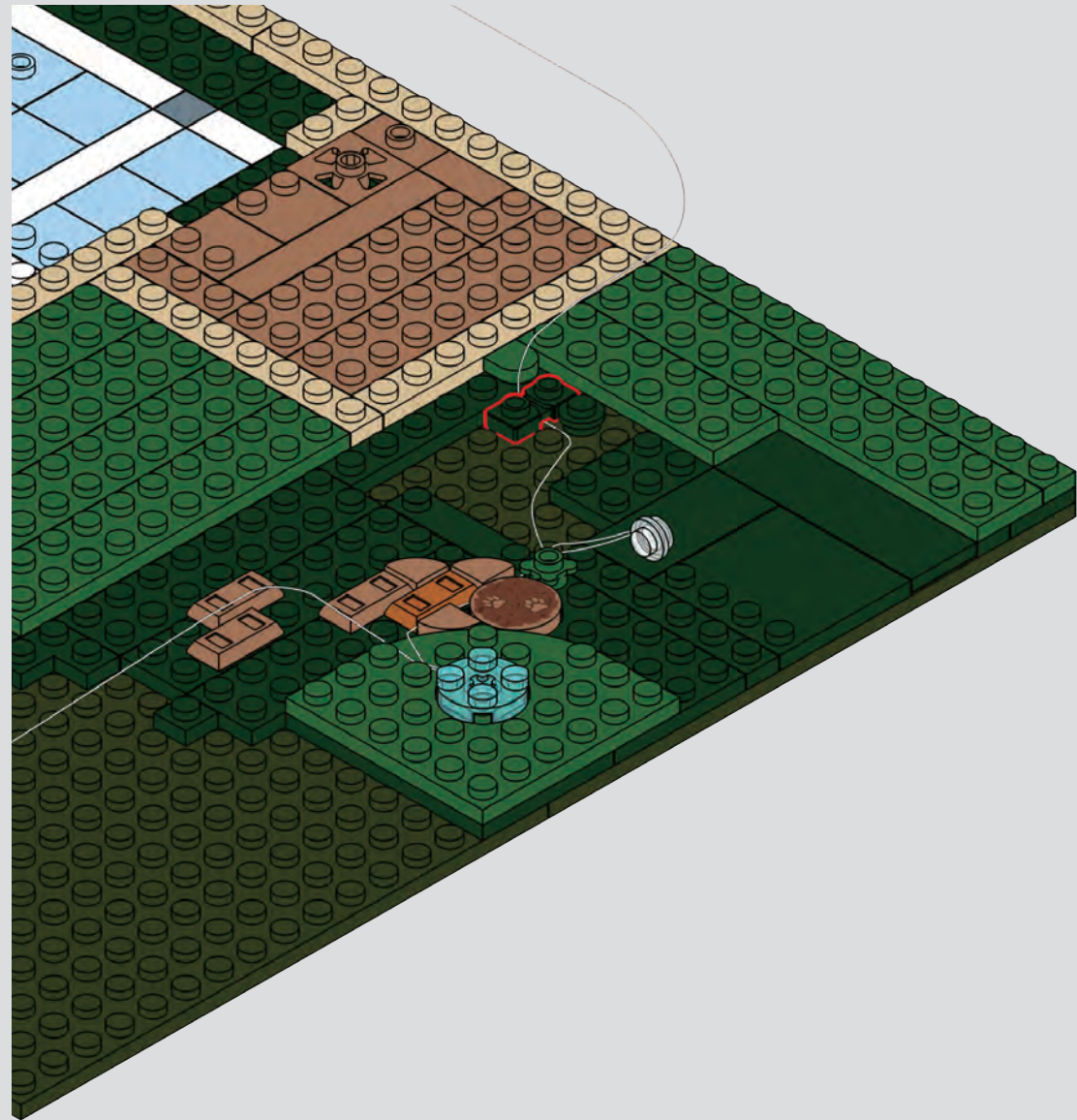

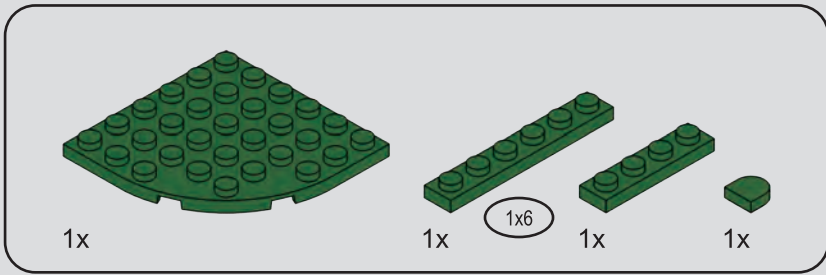

34

1

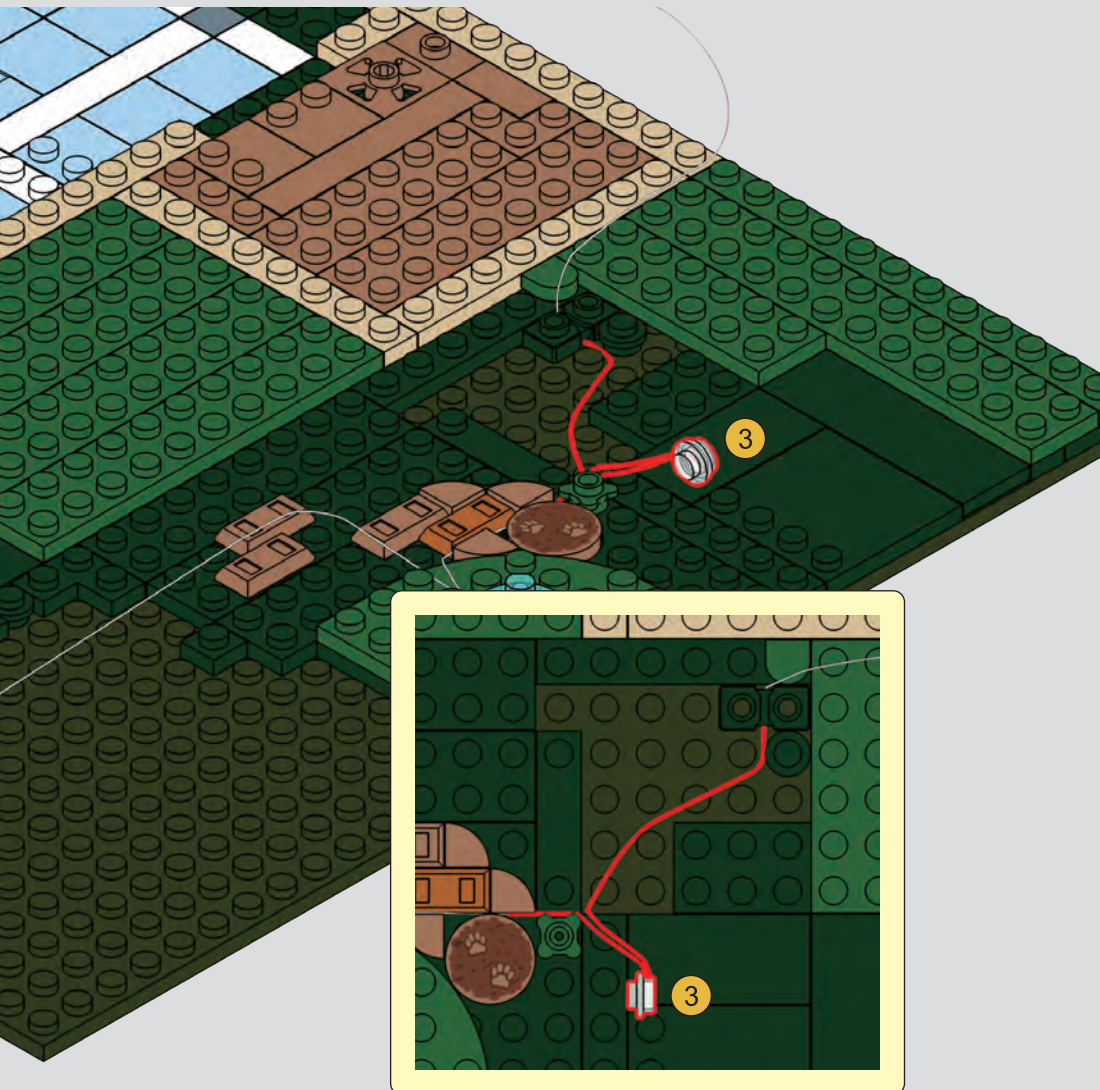

2

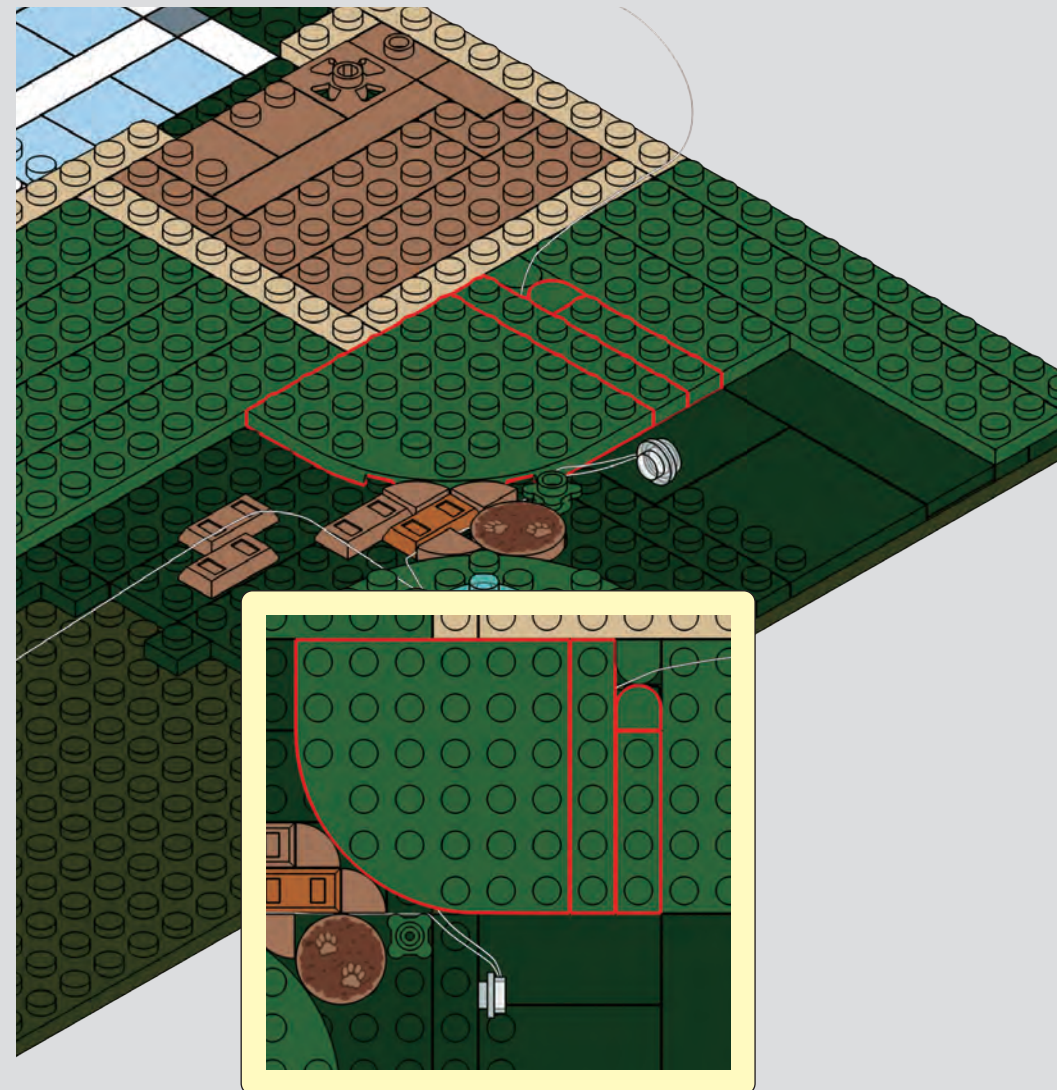

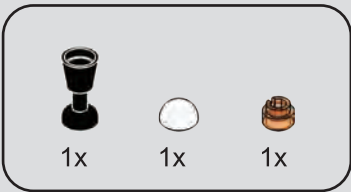

35

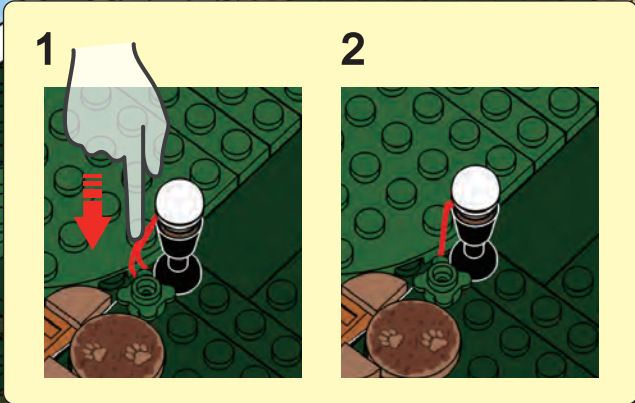
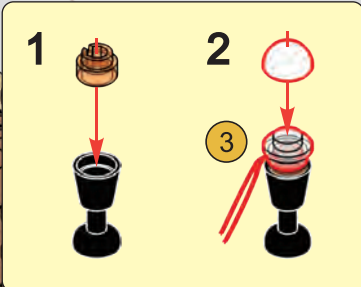
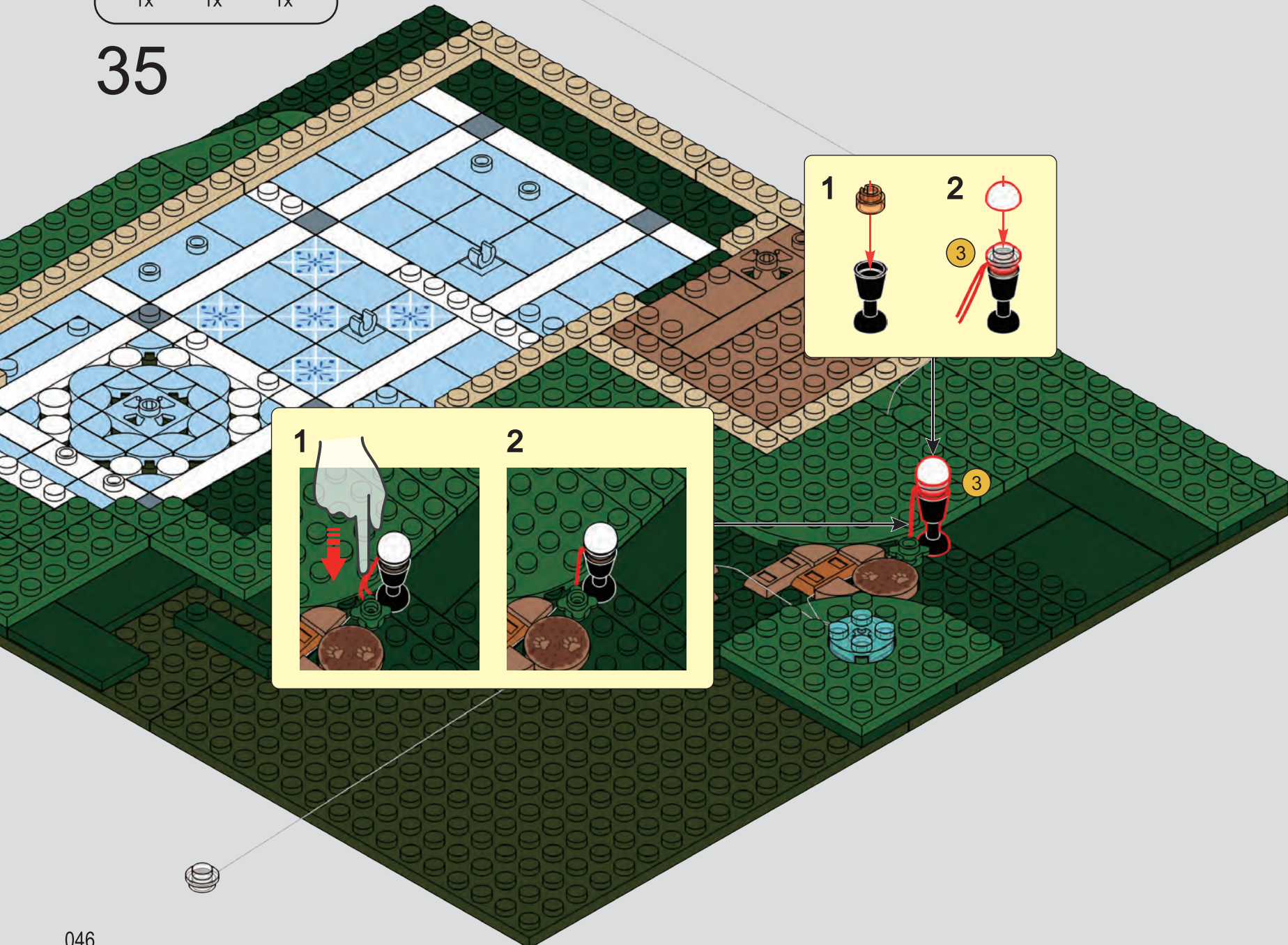

1x  1x  3x 

36

1

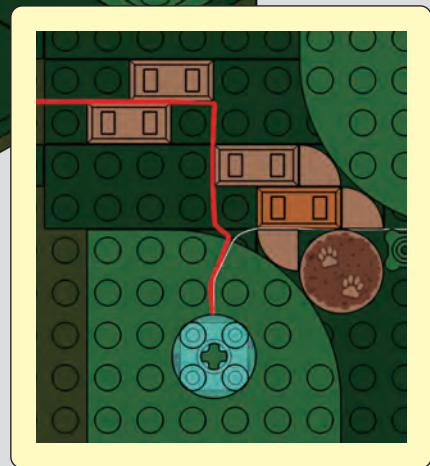

2

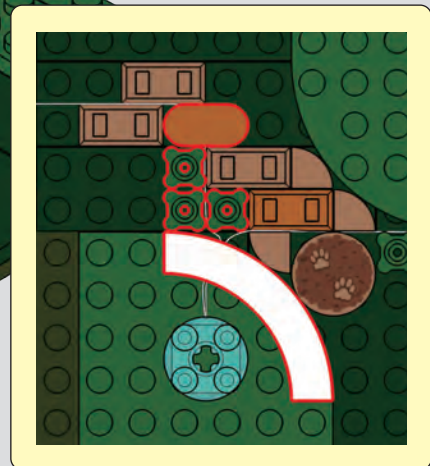
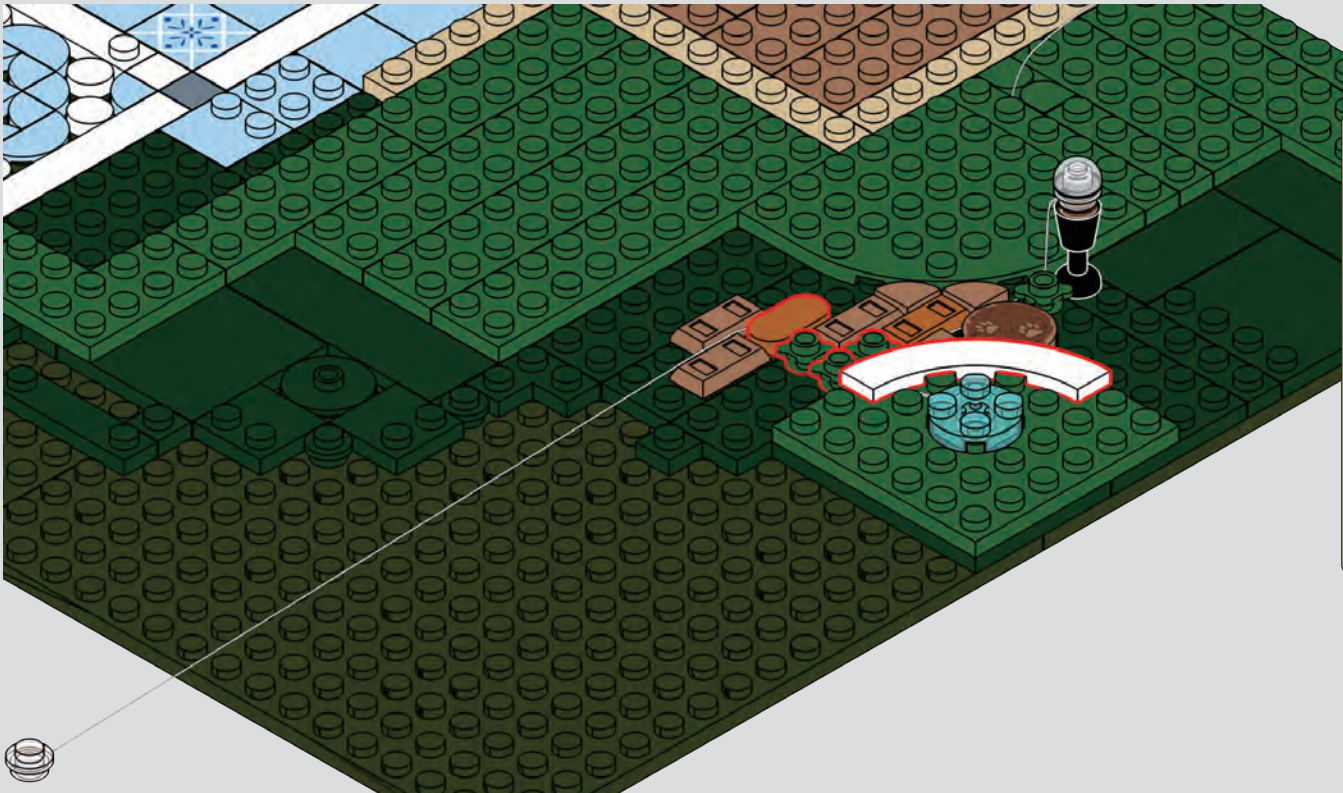

	 1x	 1x
--	---	---

37

1



2



2x      1x      1x      1x

38

1

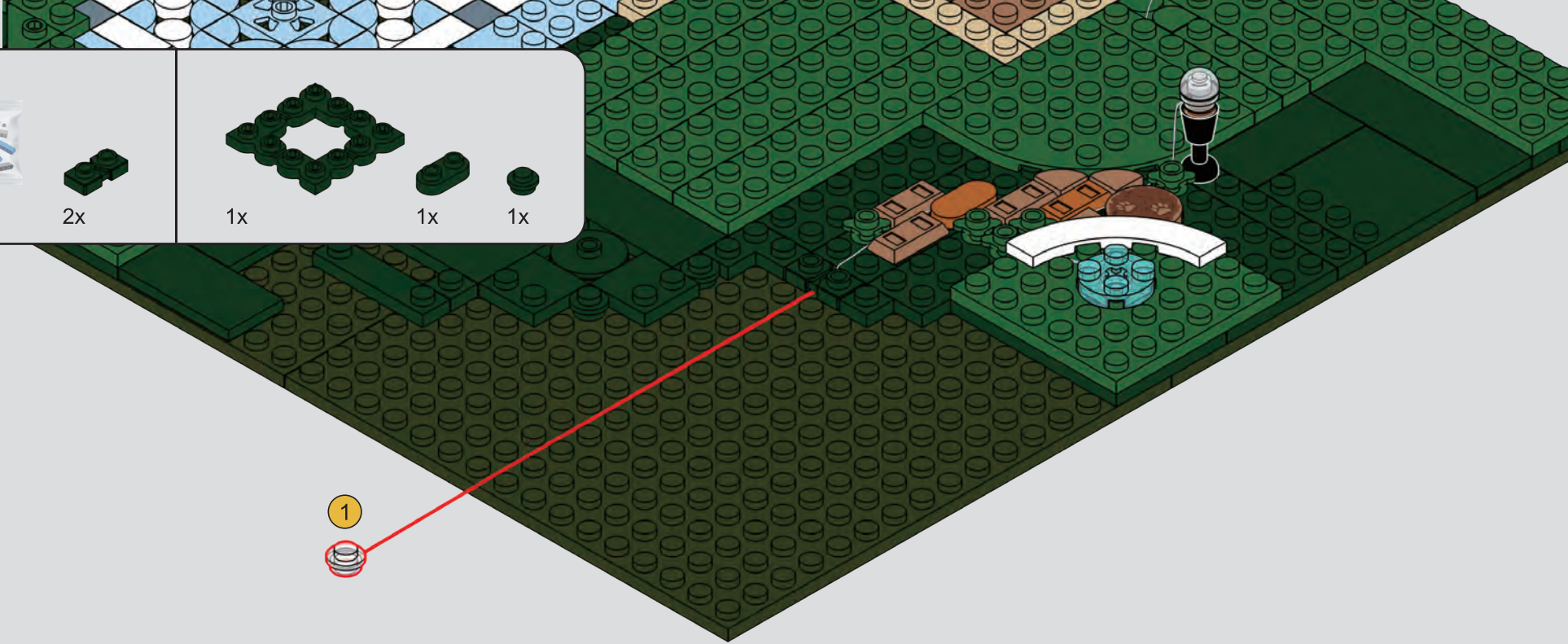

2

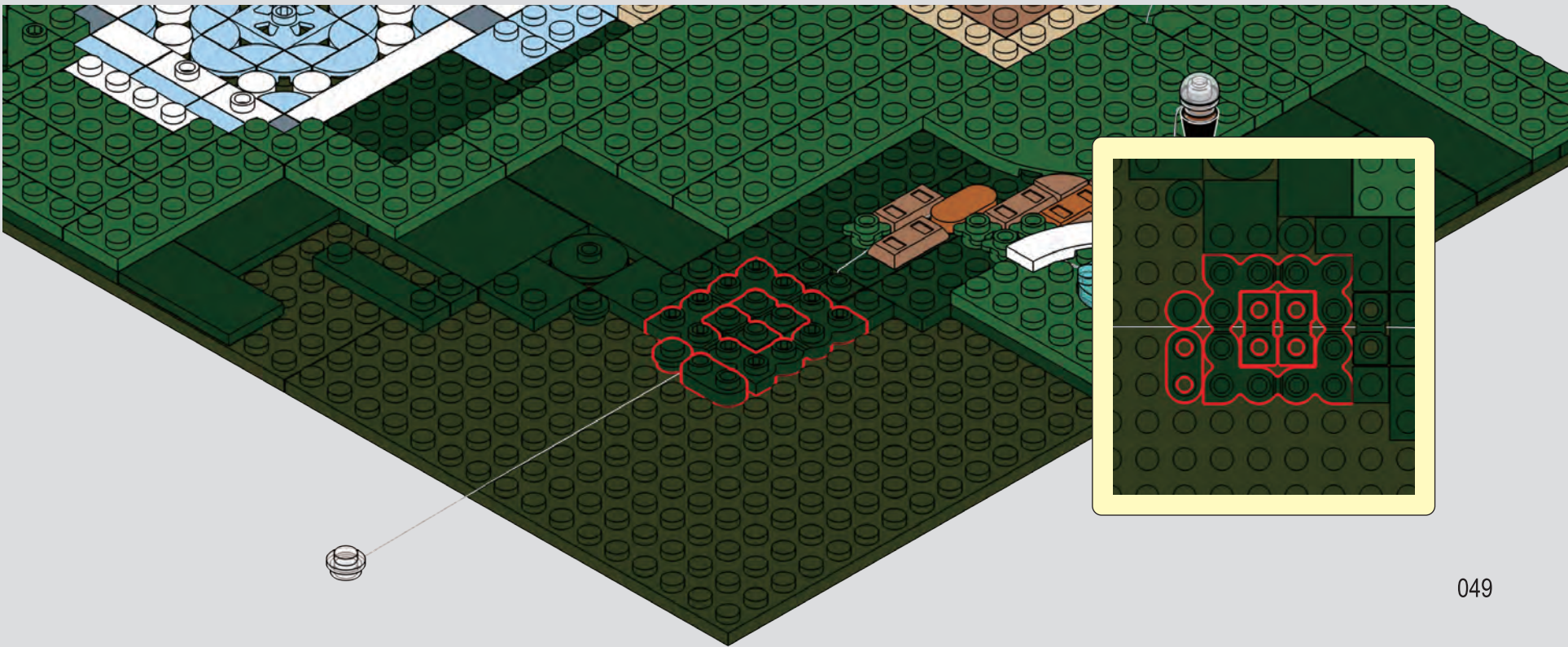

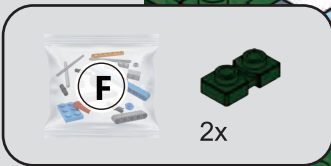

39

1

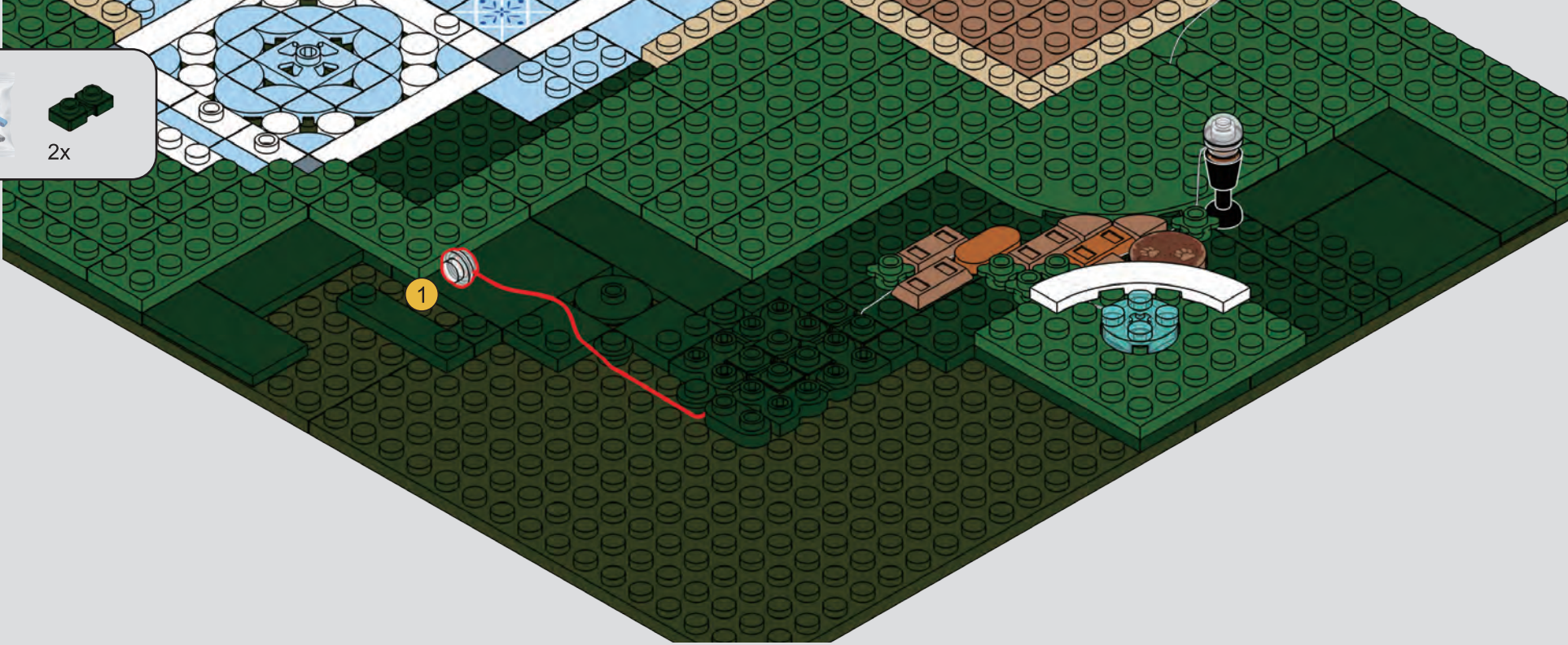

2

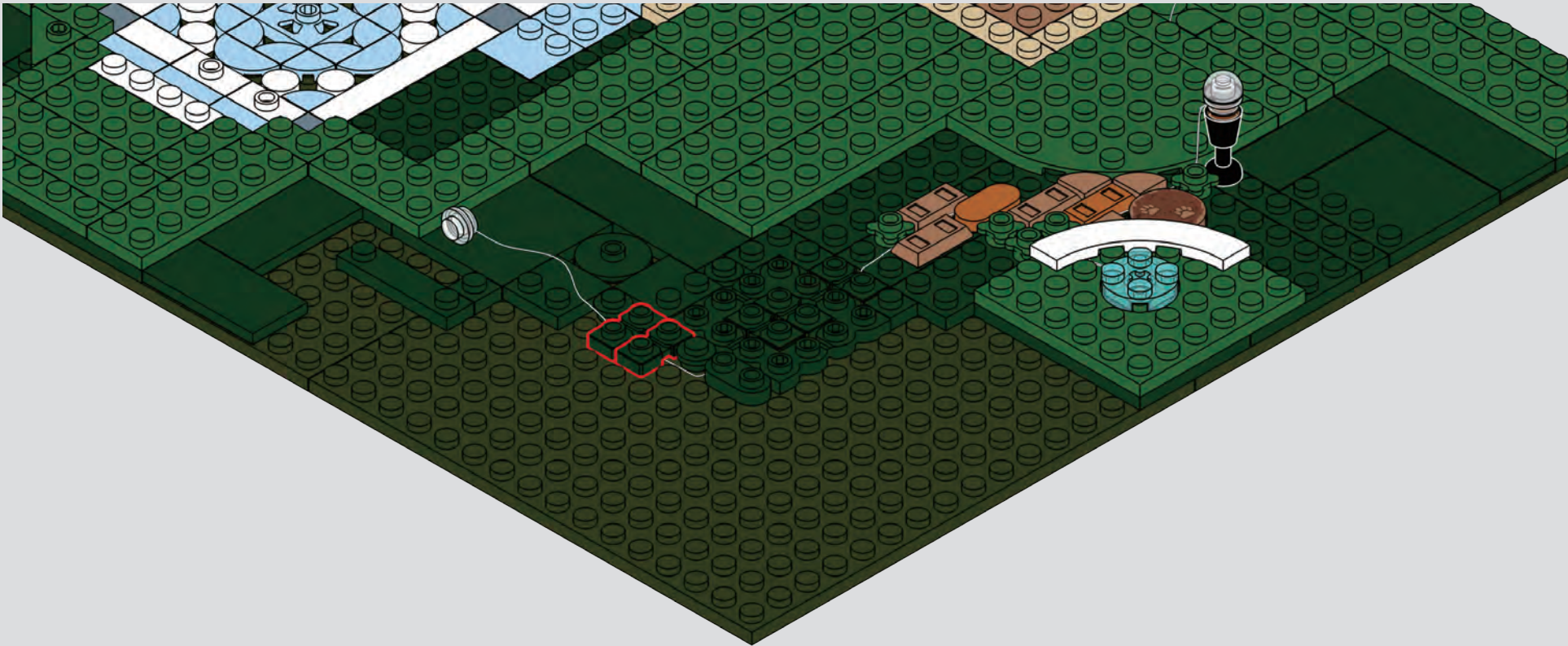

2x

40

1

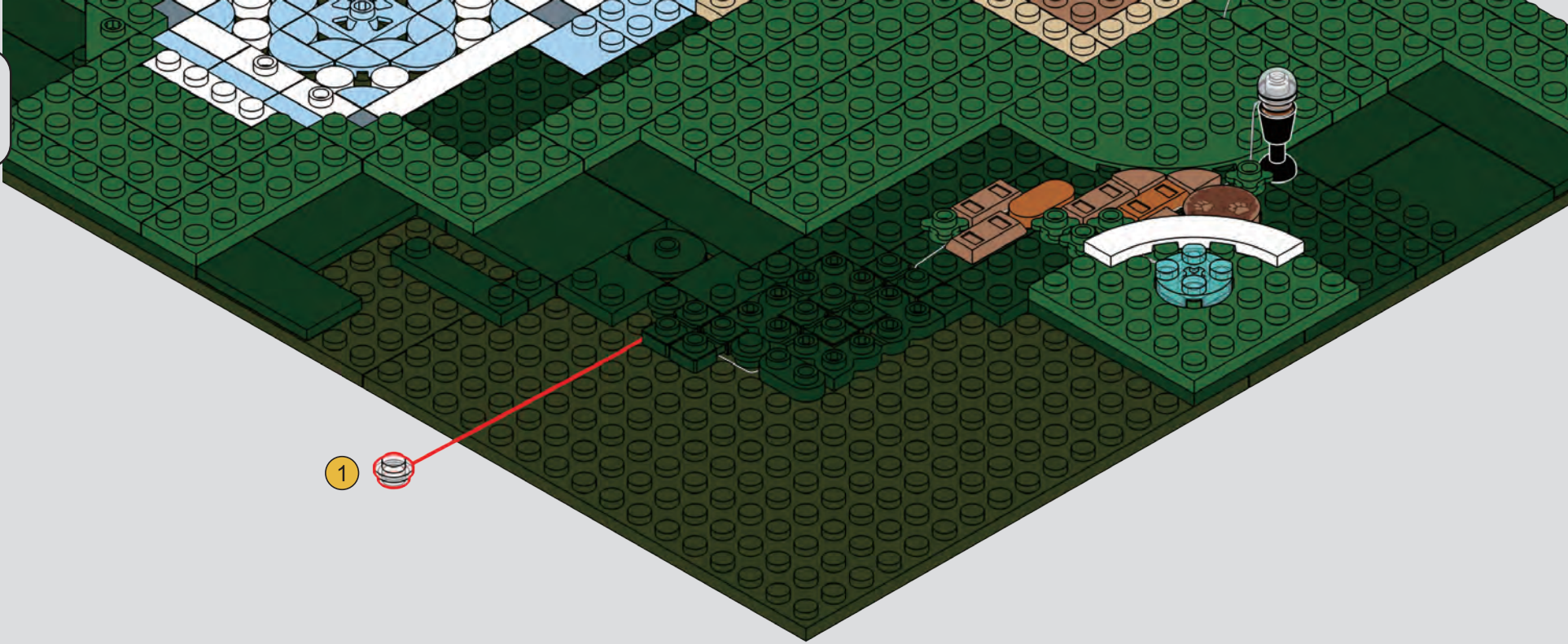

1

2

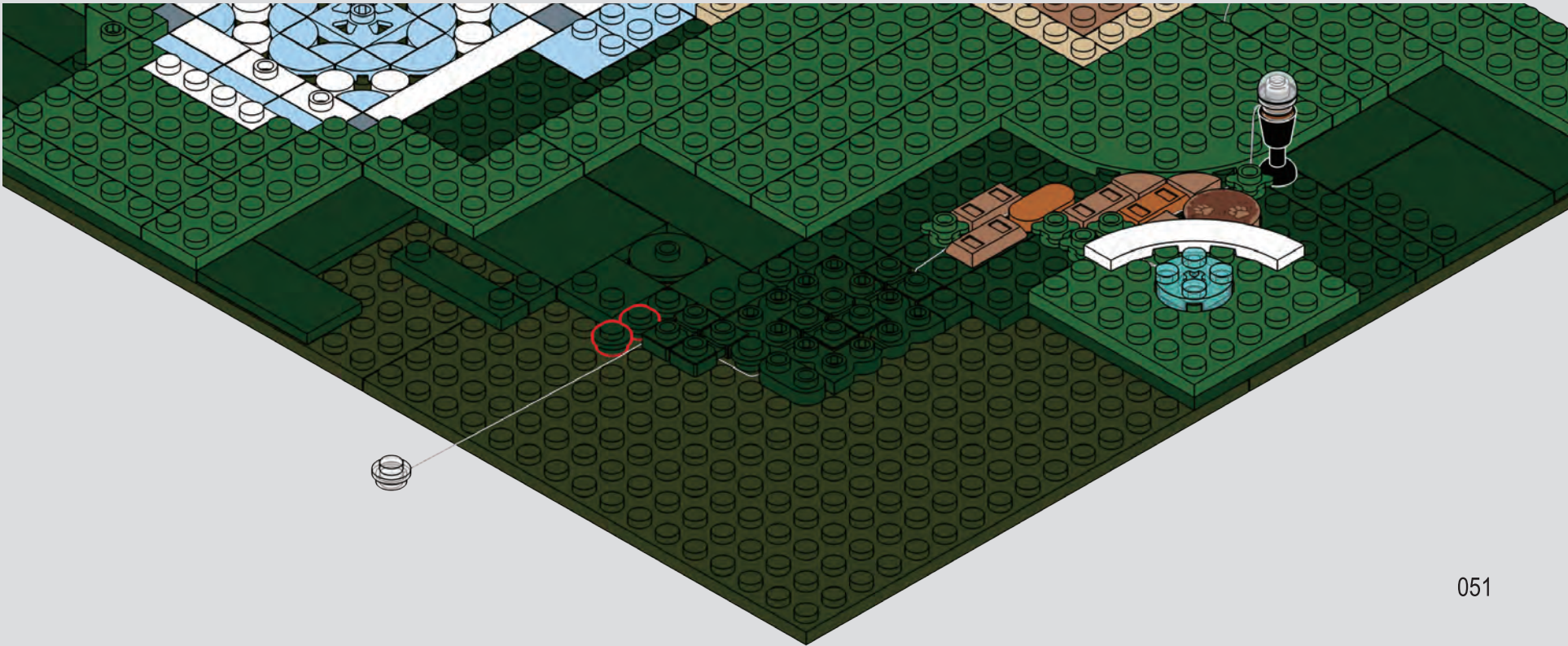

F

2x

1x

41

1

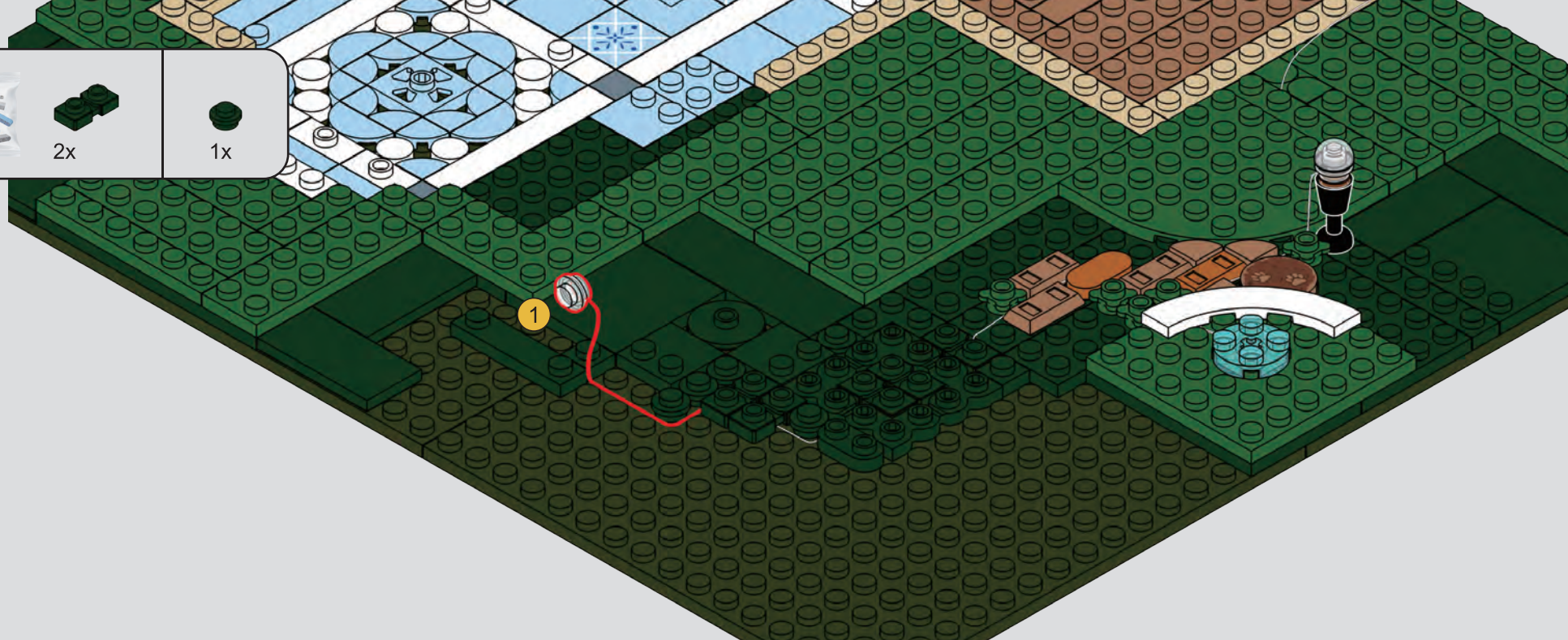

2

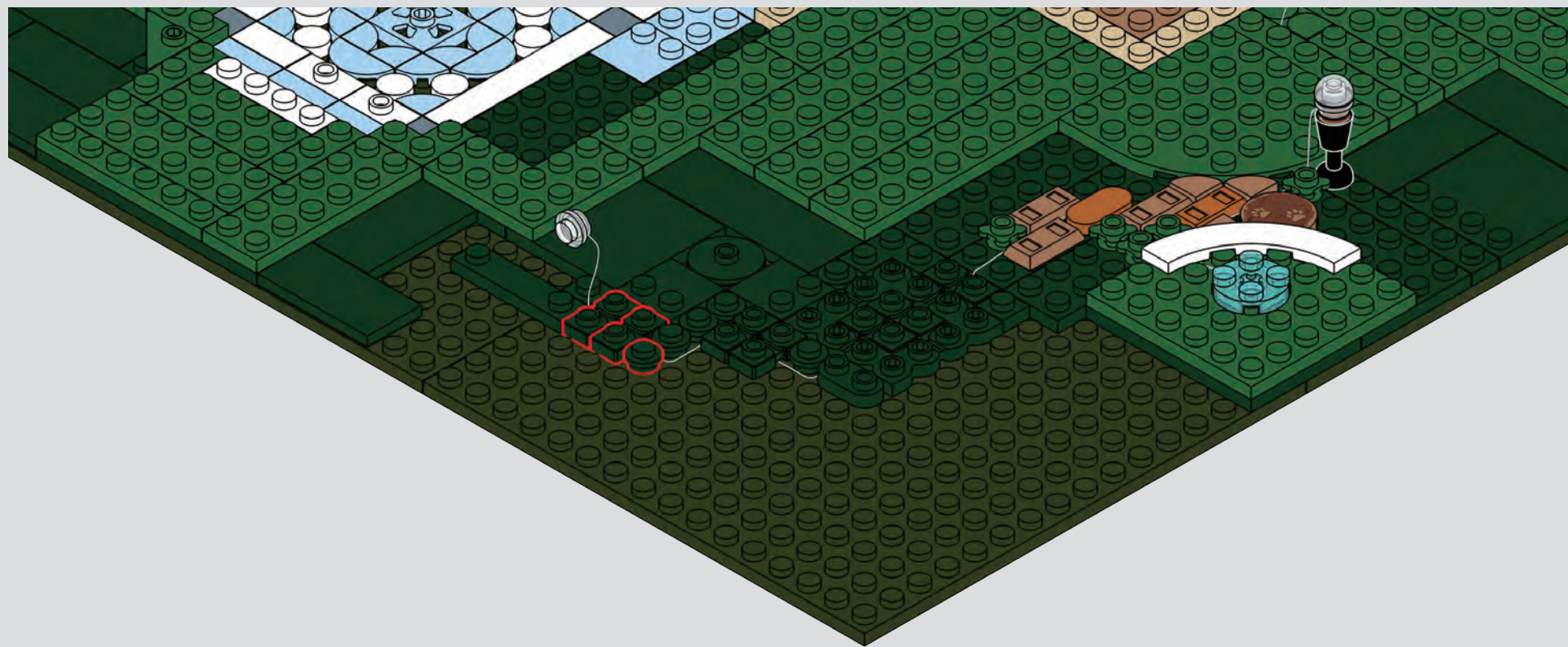

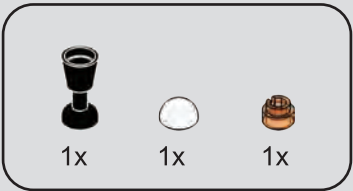

42

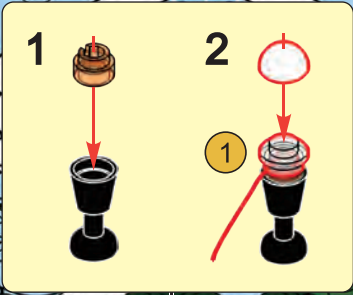

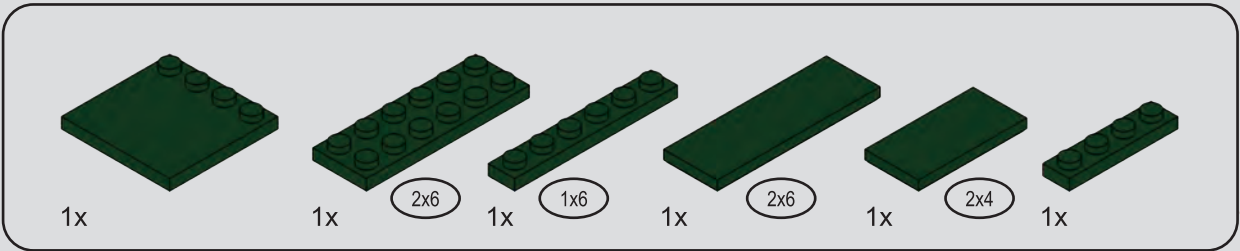

43

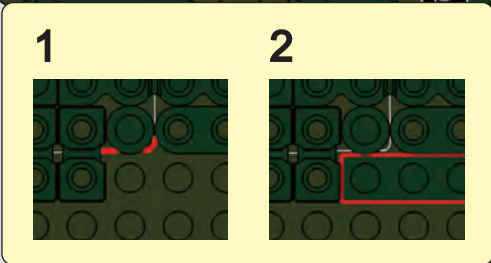
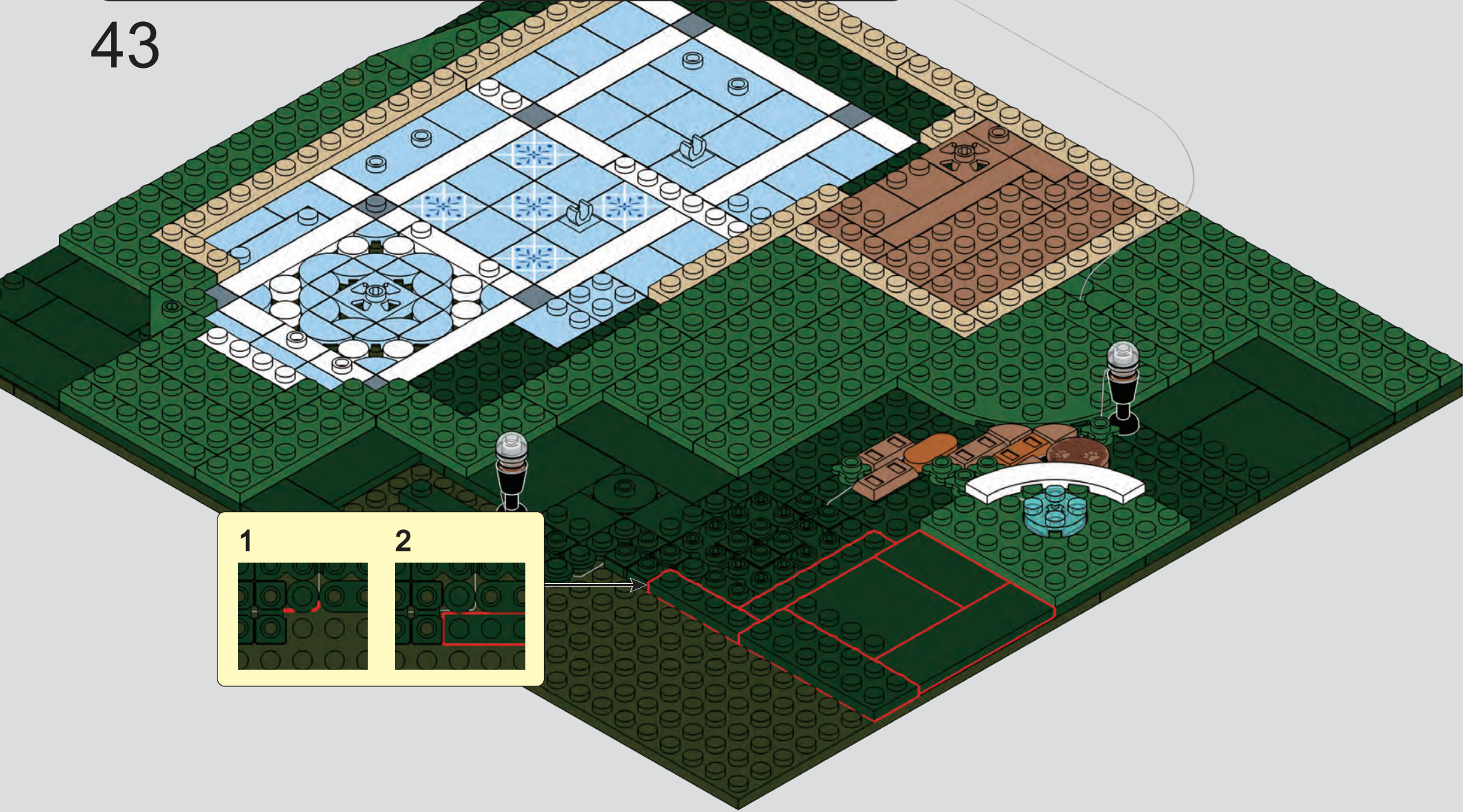

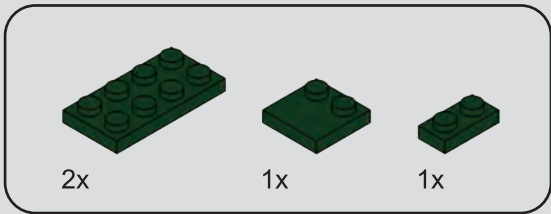

44

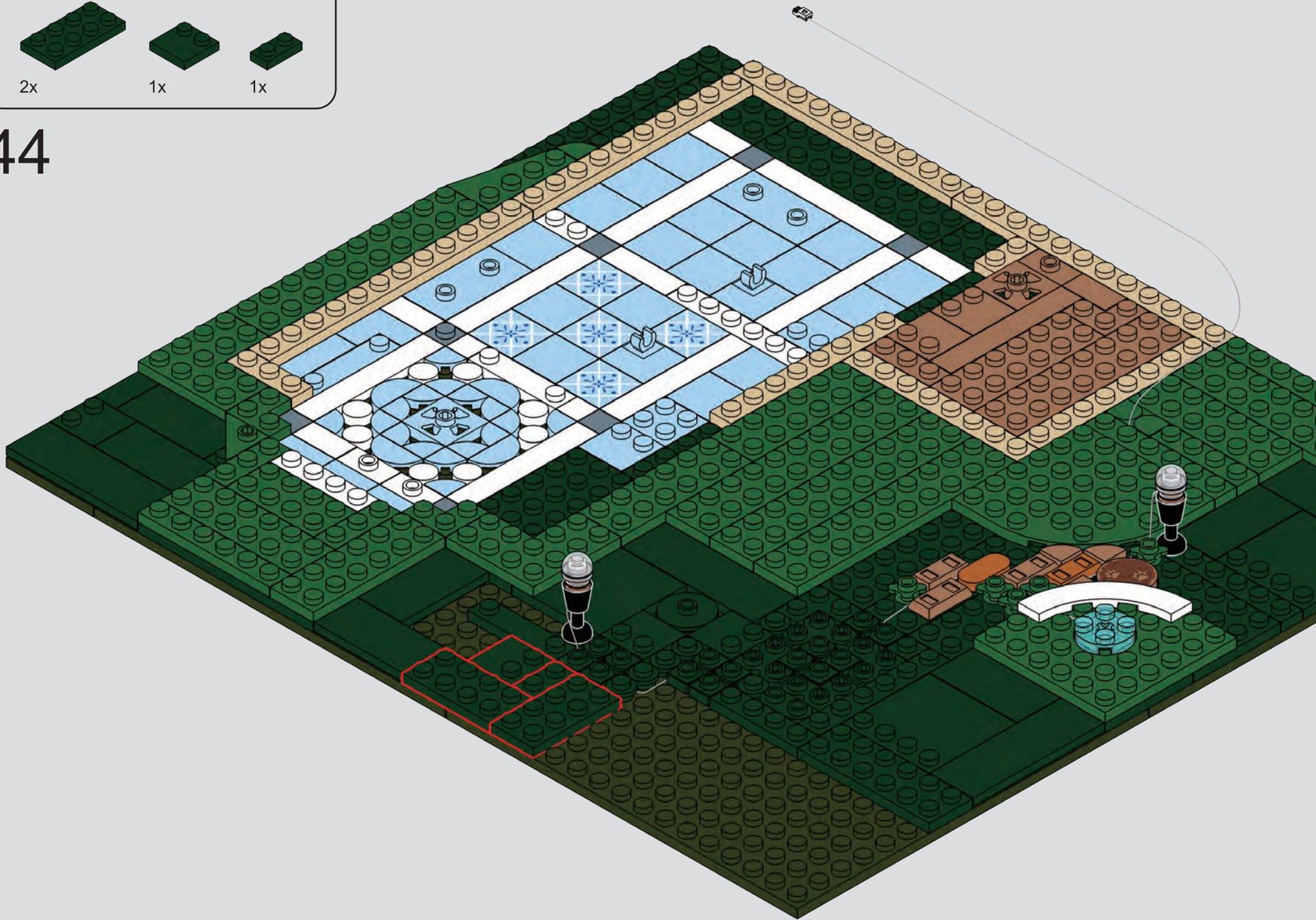

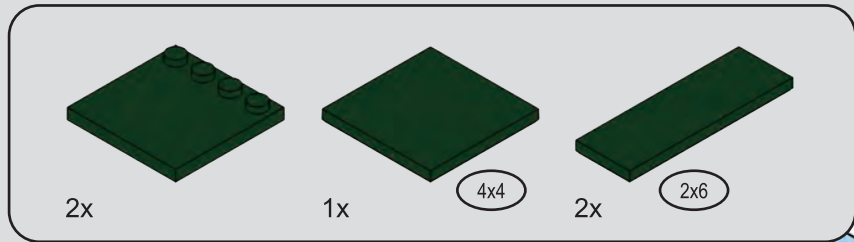

45

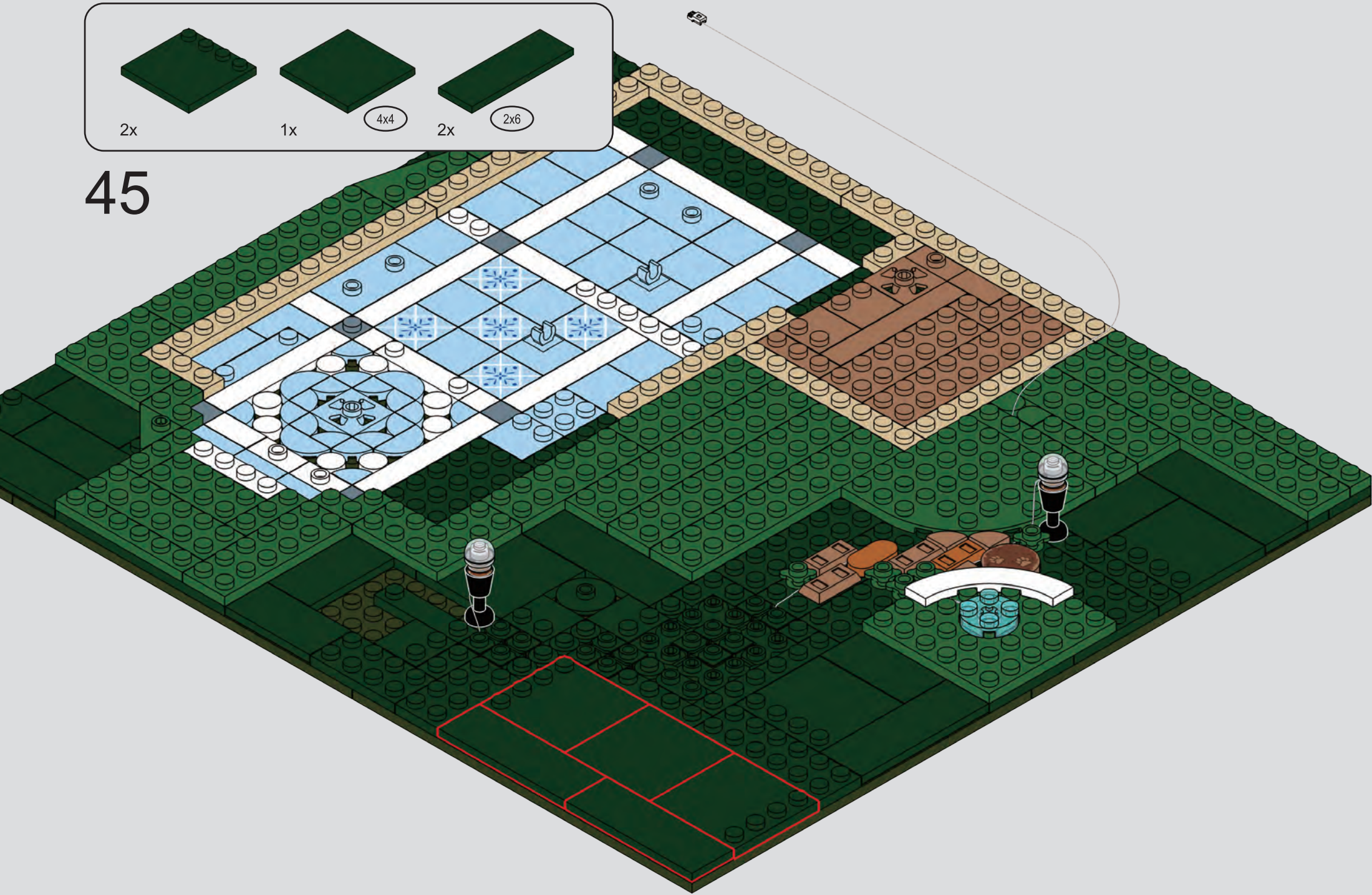

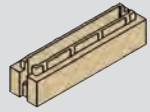

5x



6x

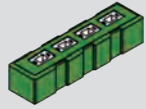

1x

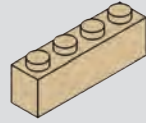

1x

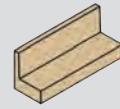

1x

# 46

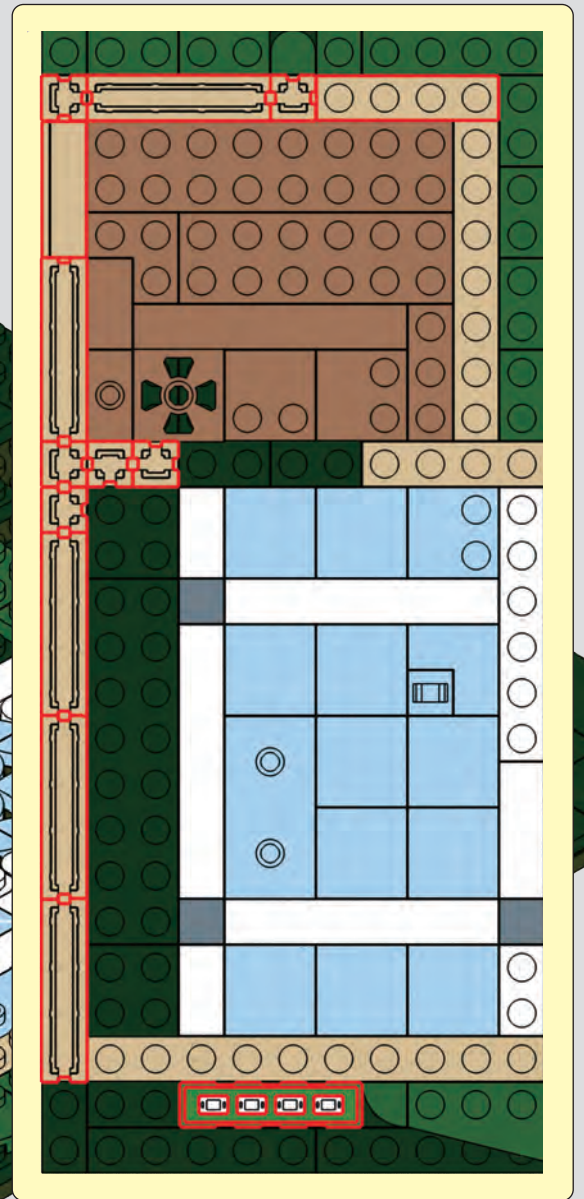
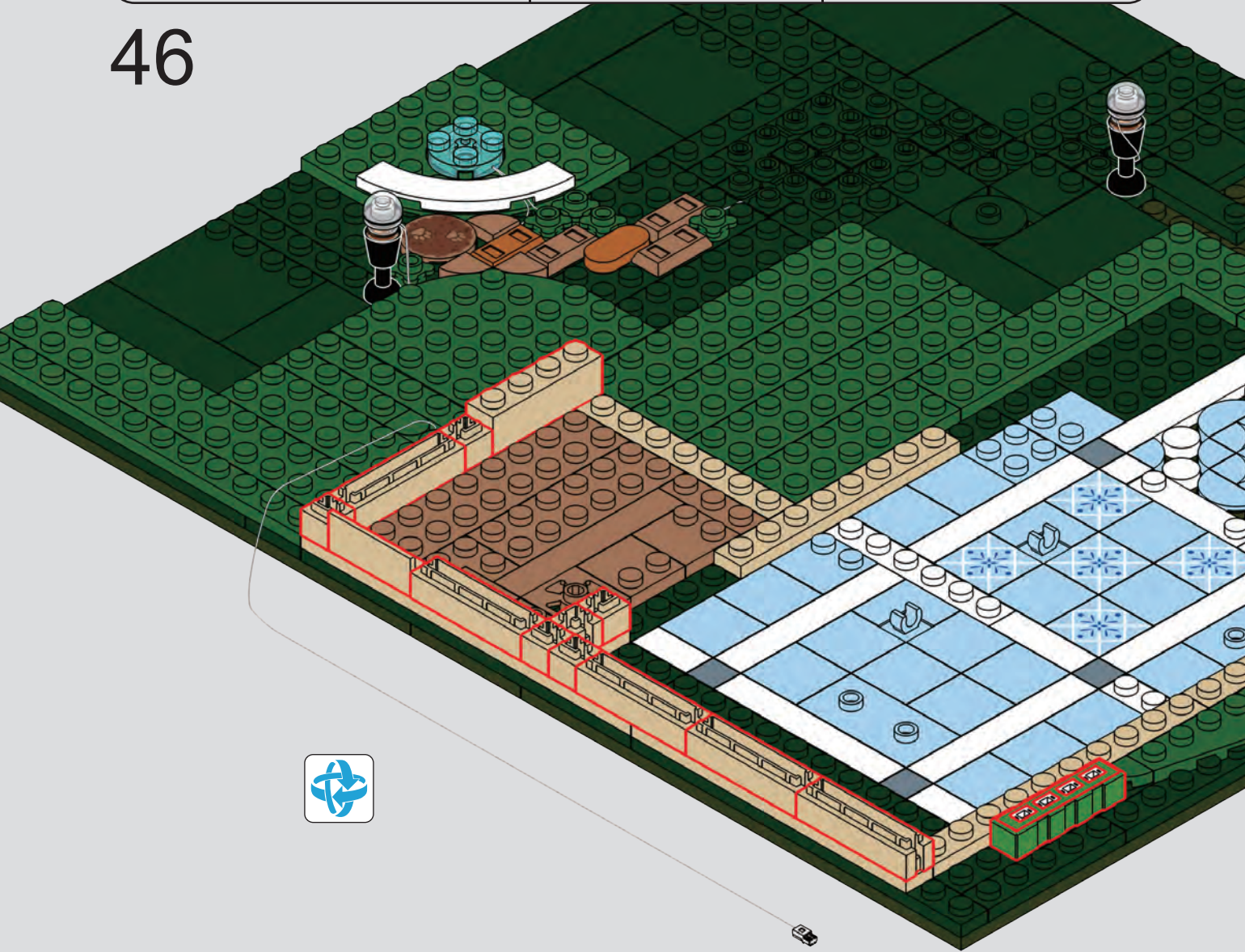

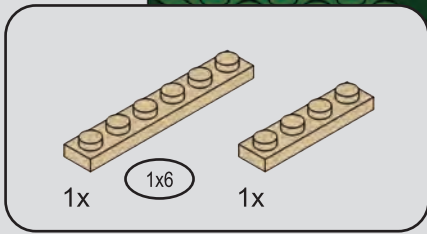

47

1

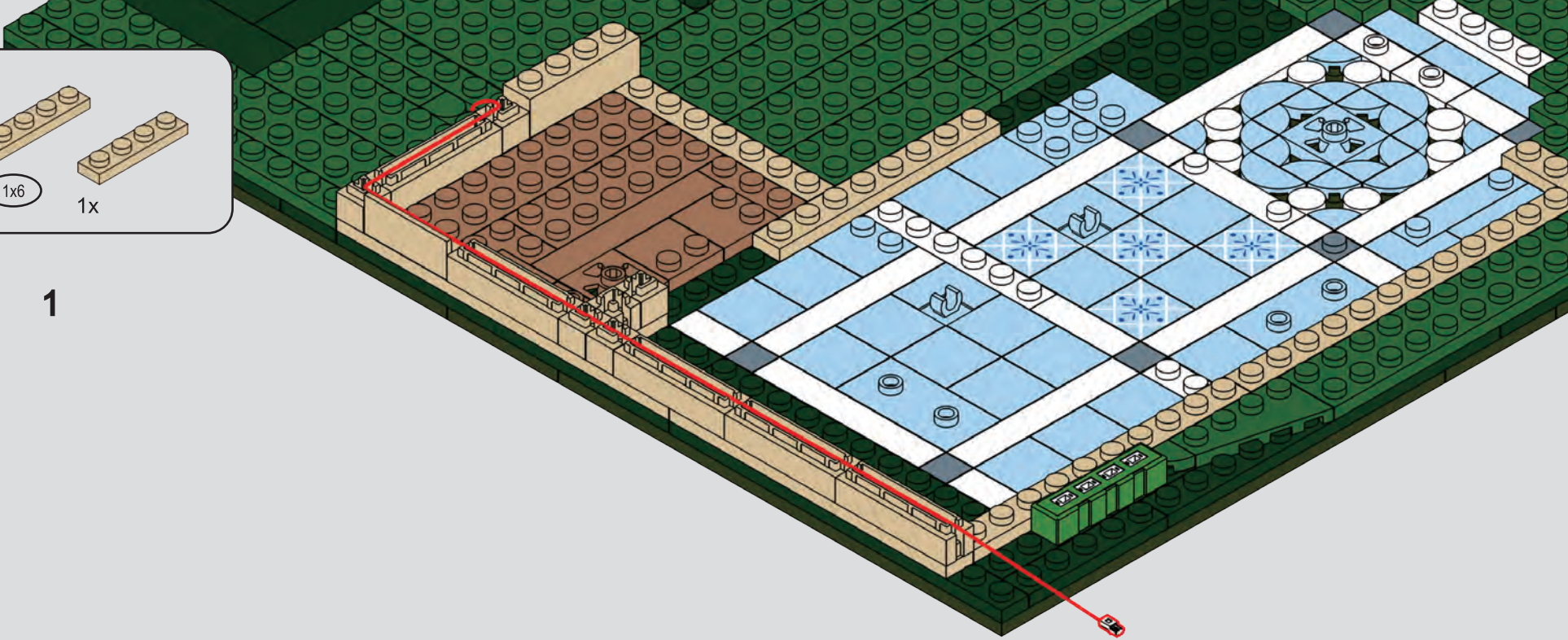

2

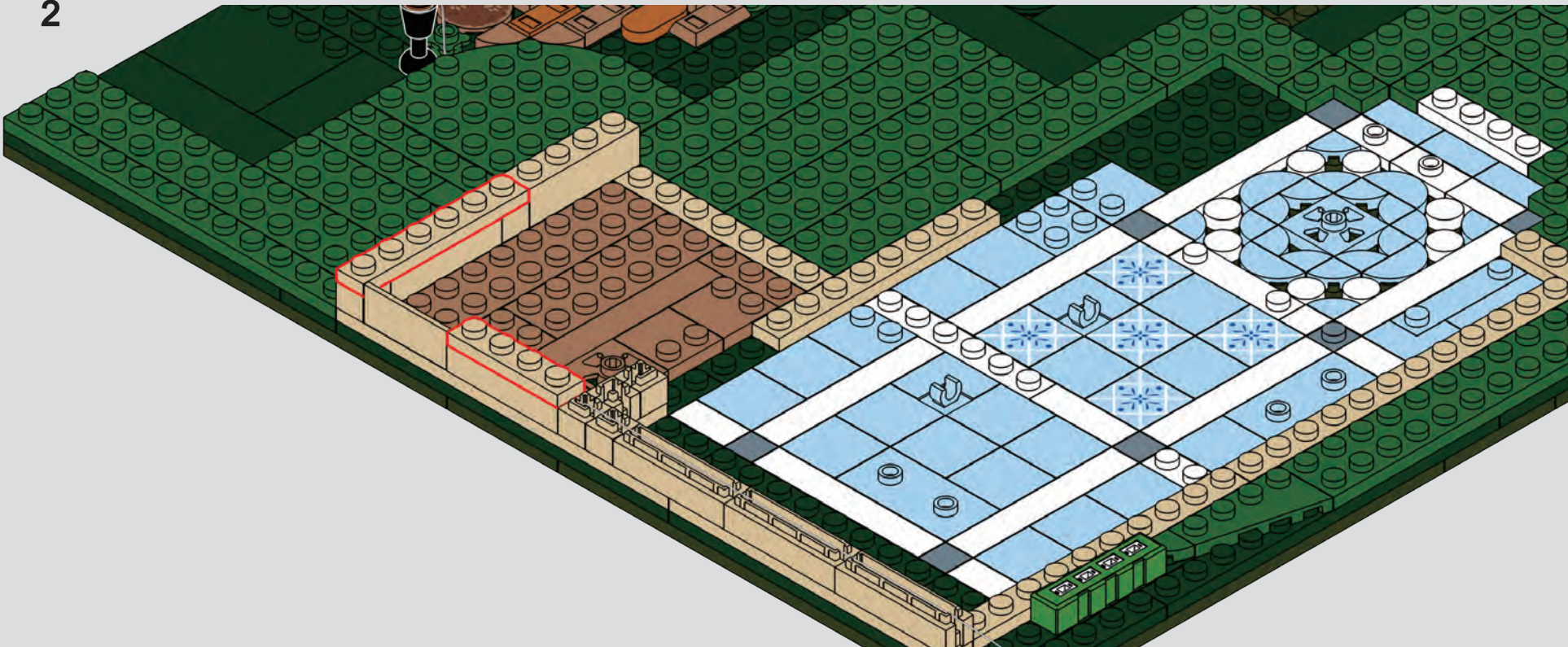

48

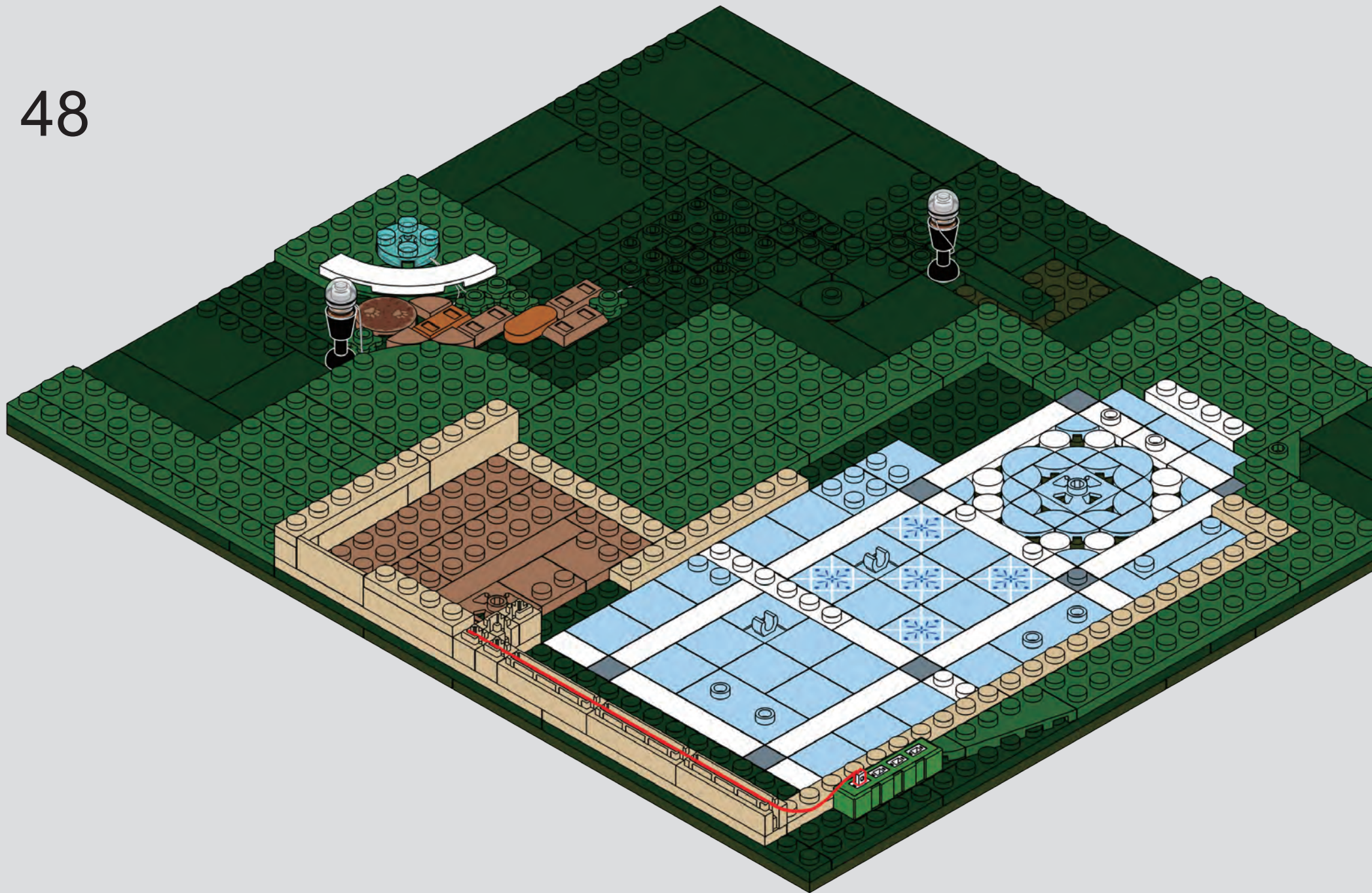

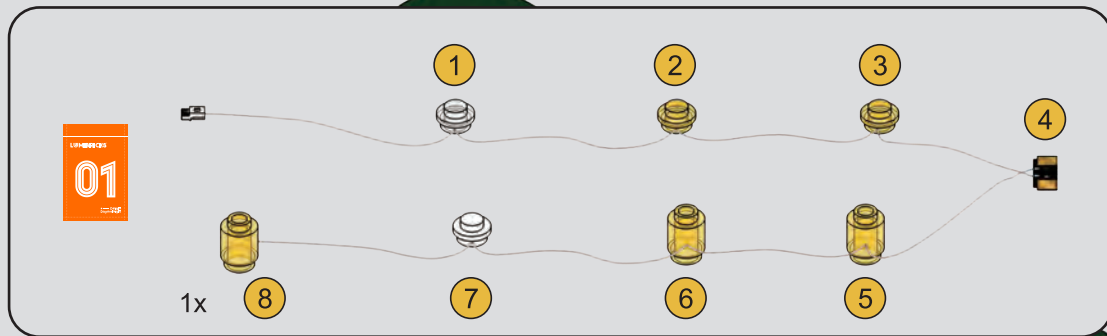

49

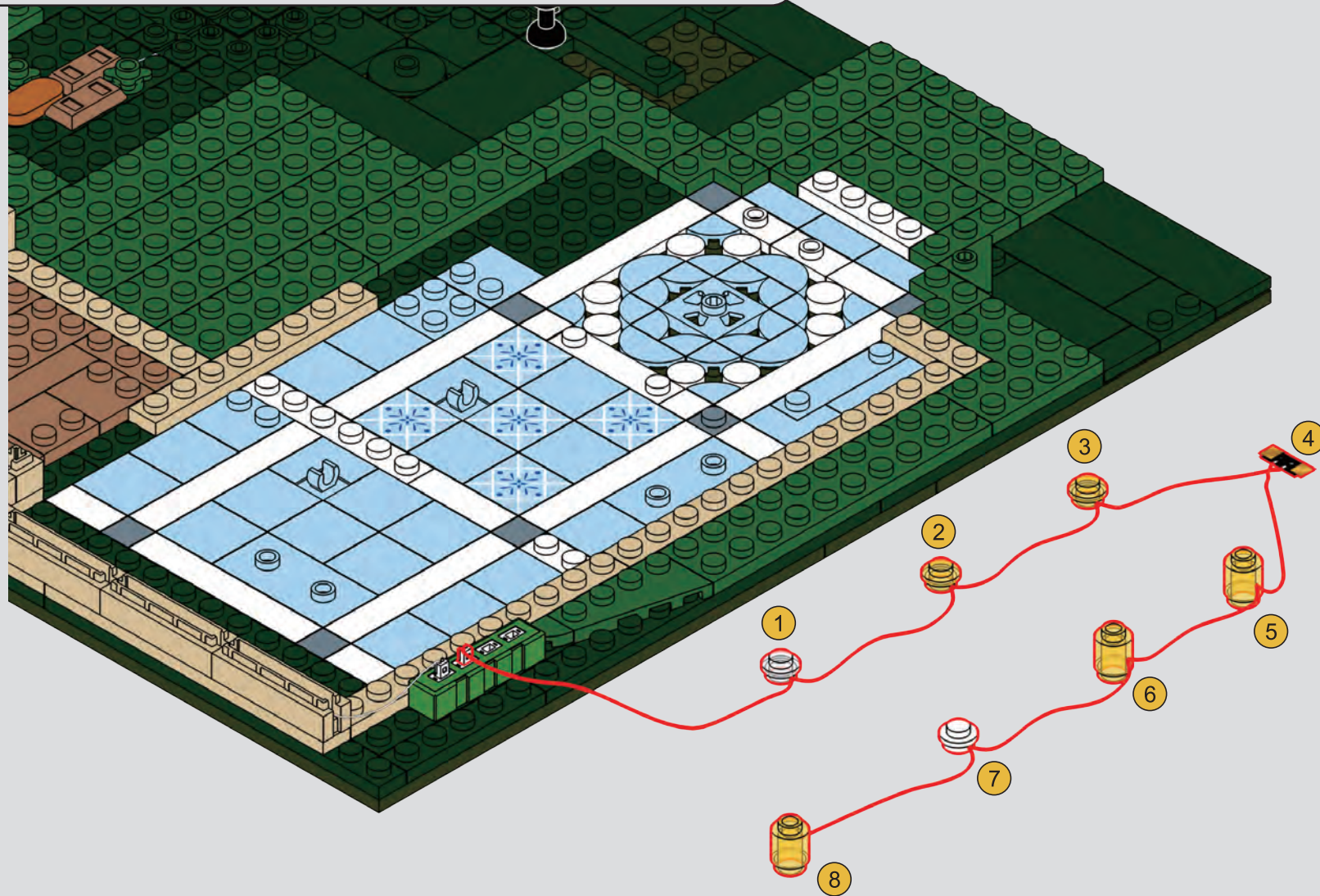

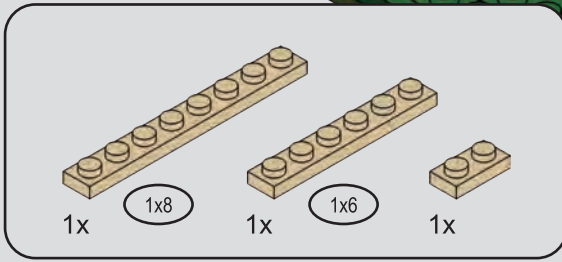

50

1

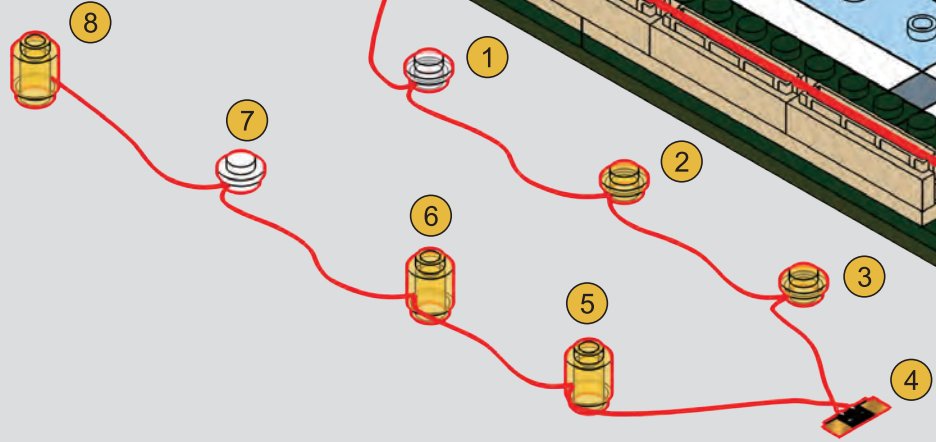

2

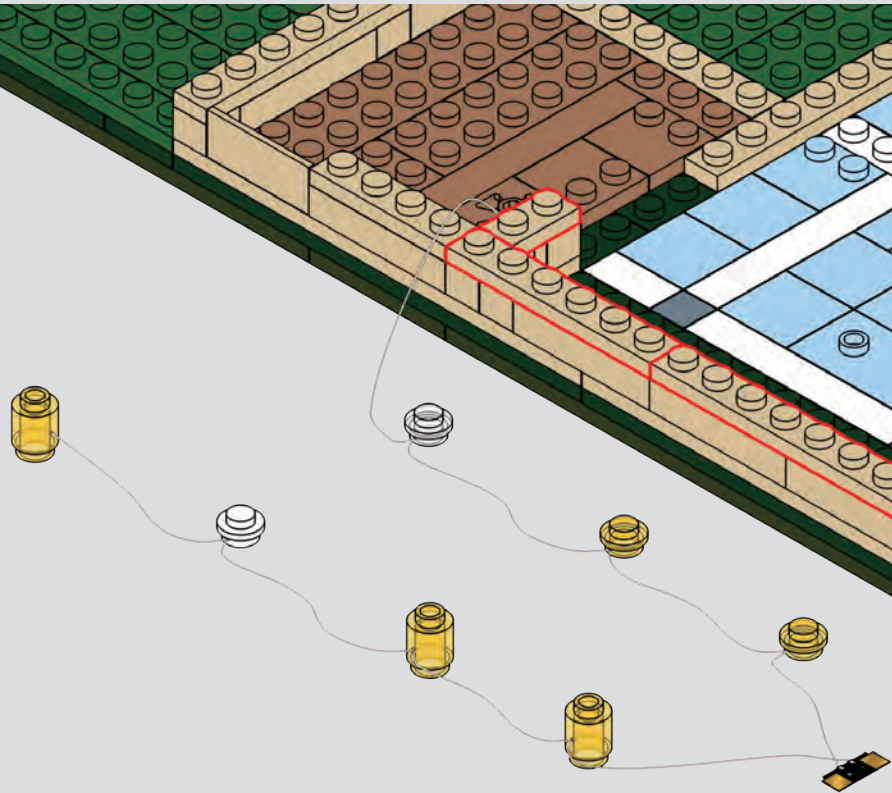





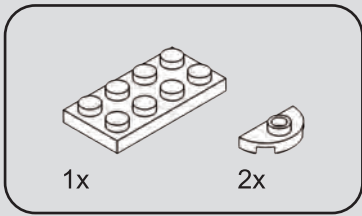

52

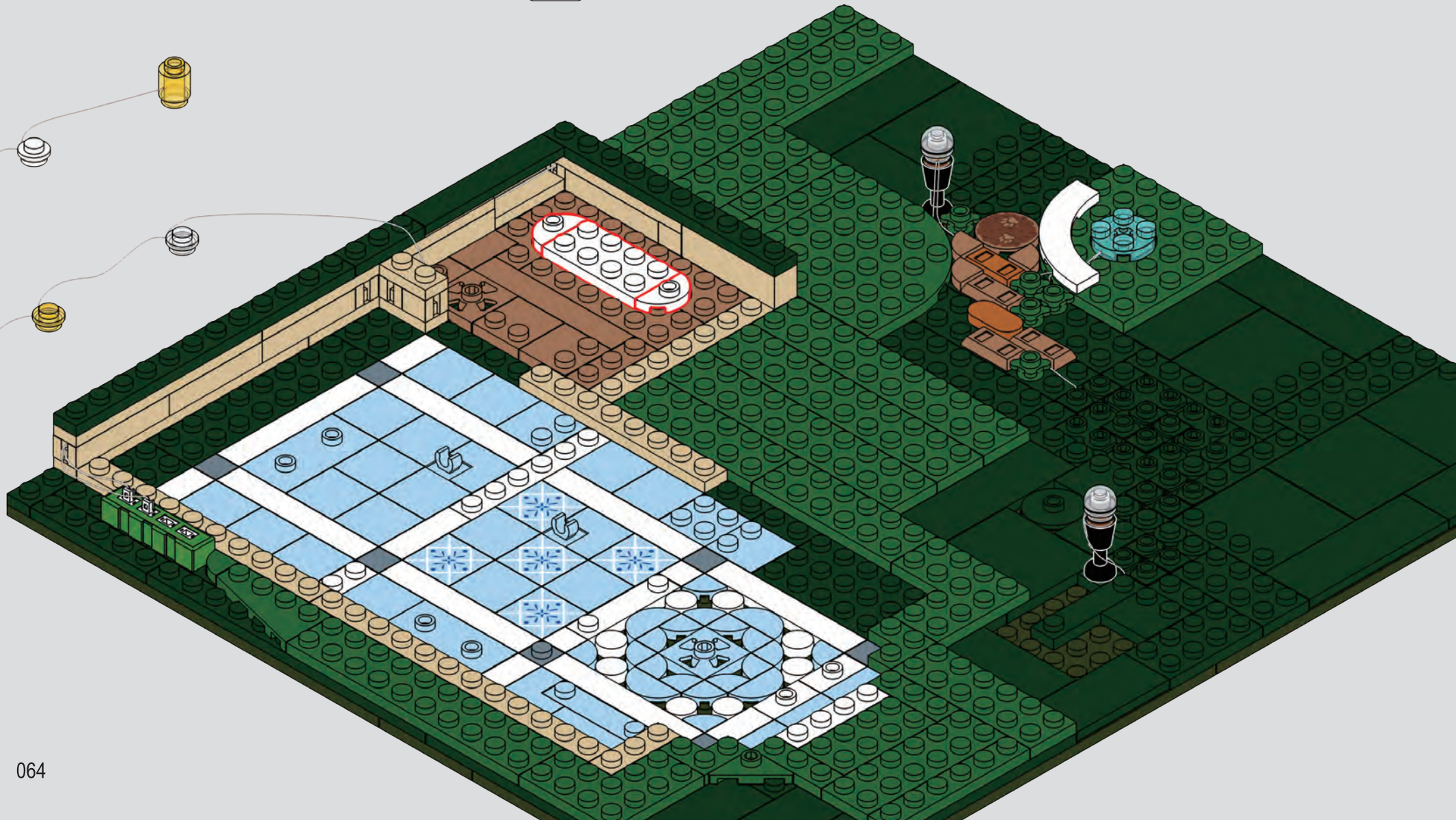

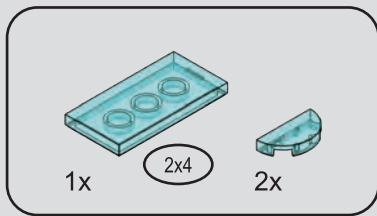

53

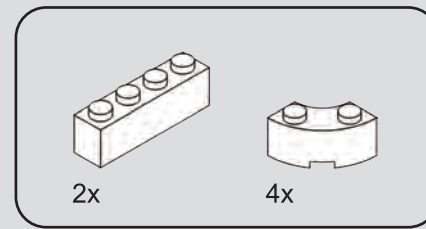
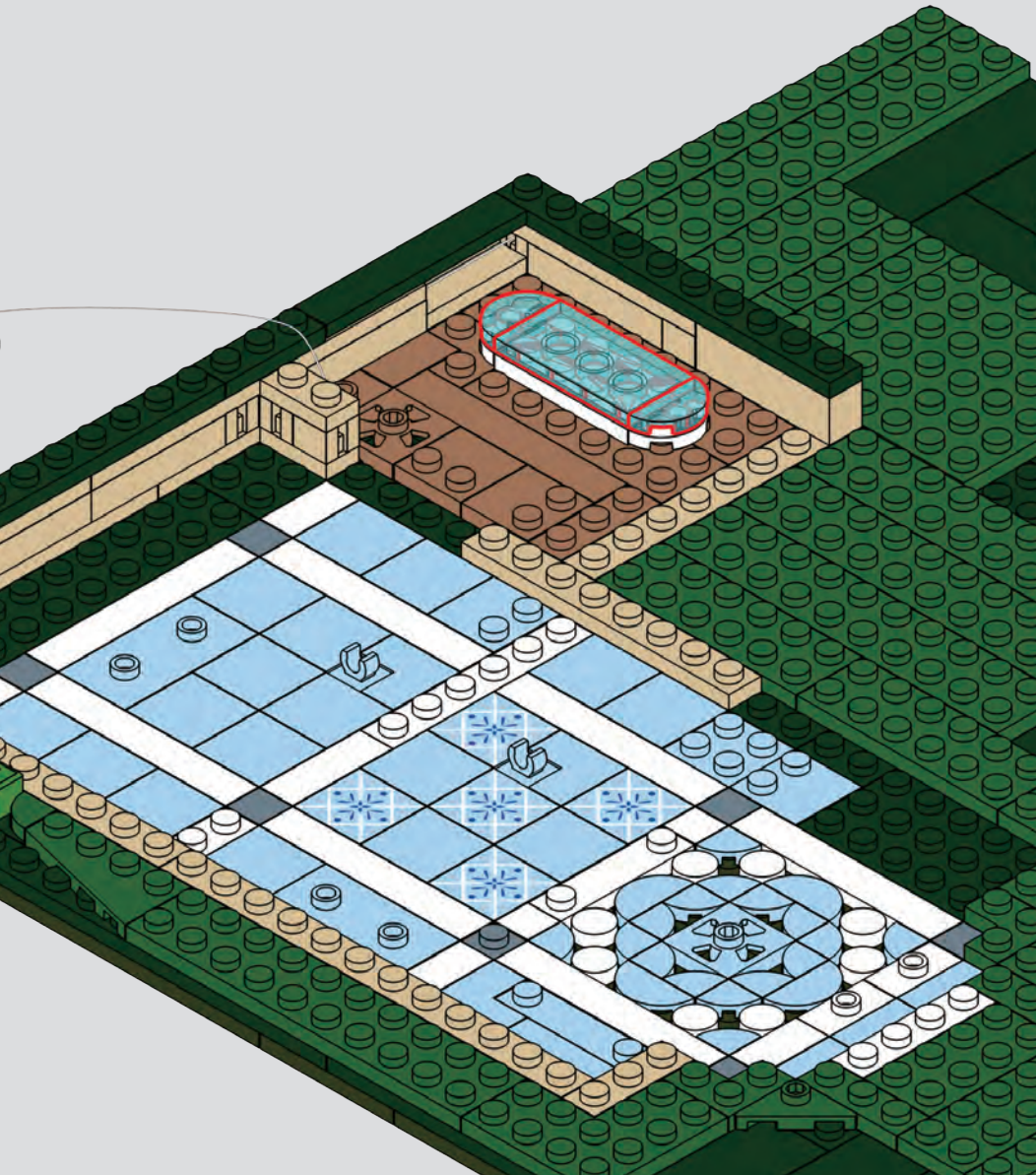

54

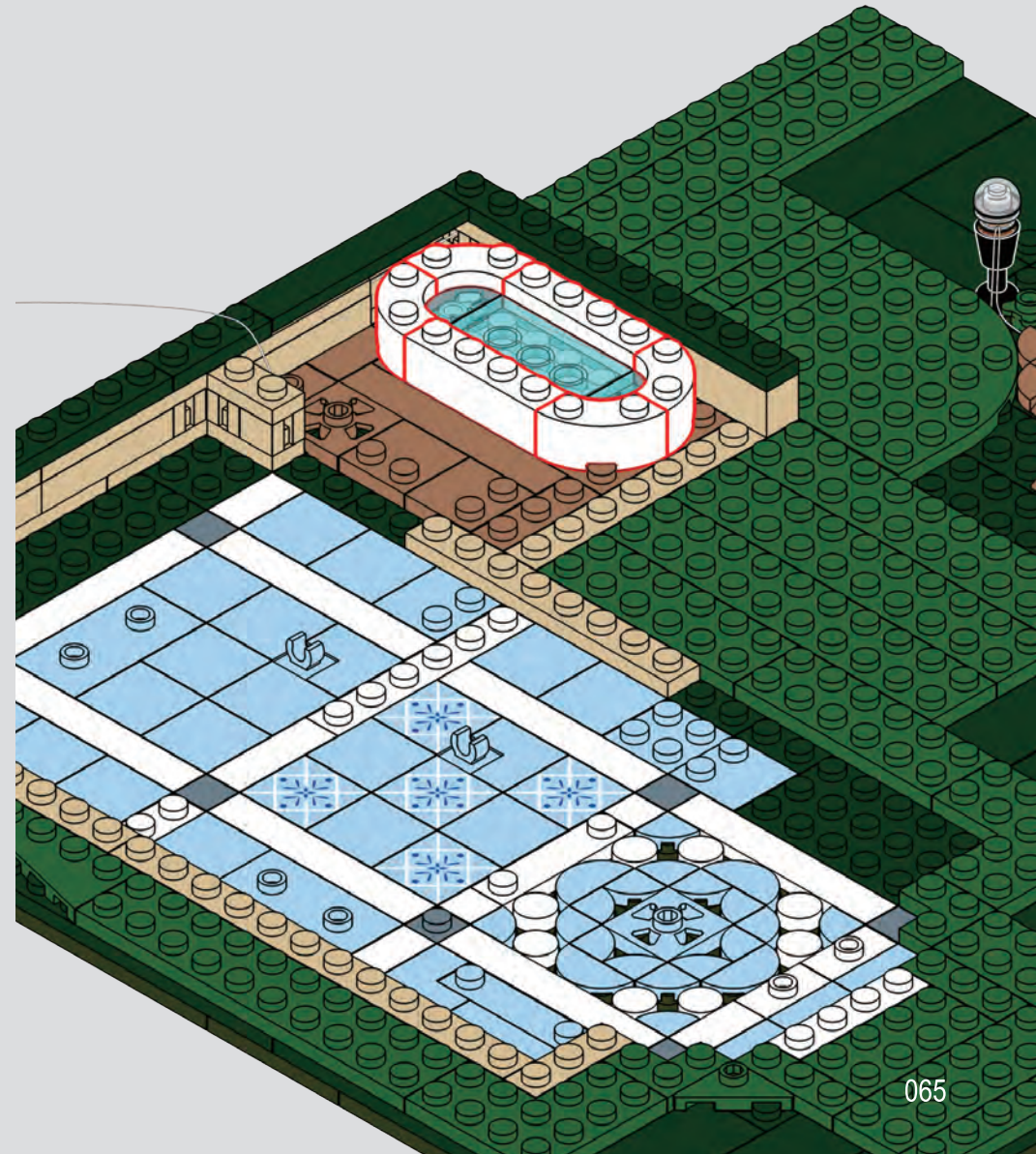

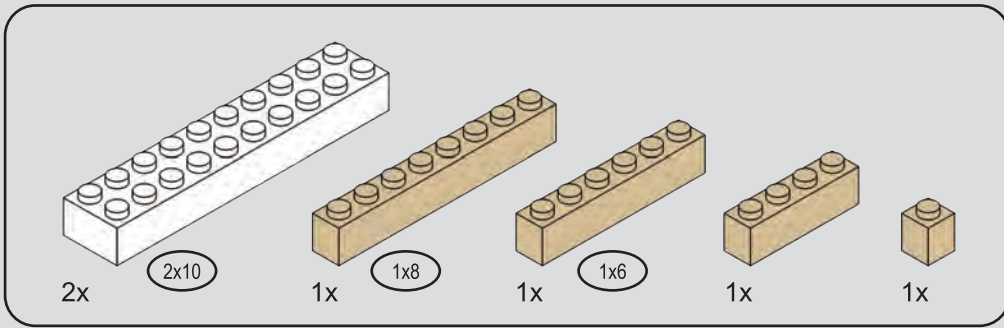

55

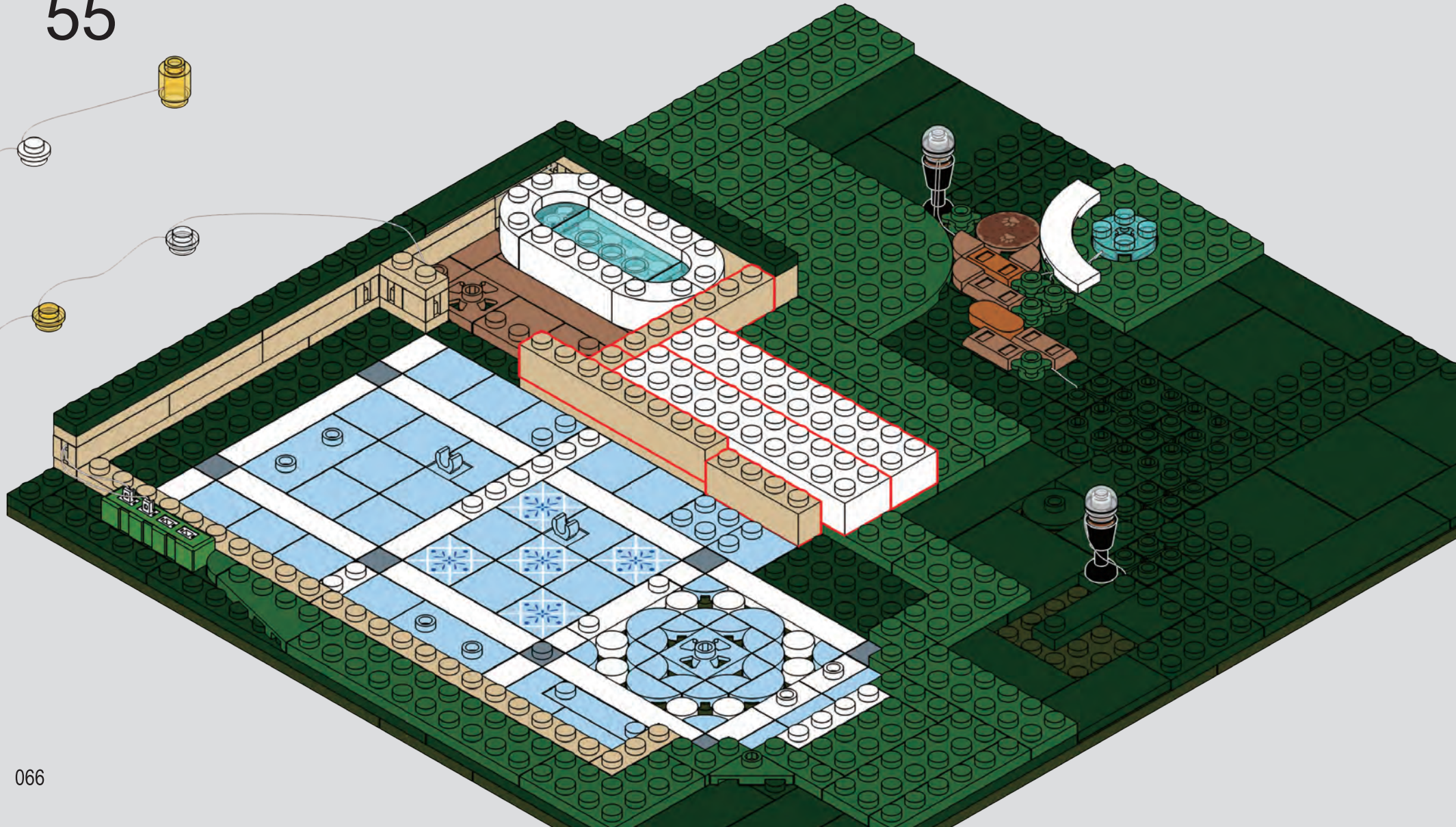

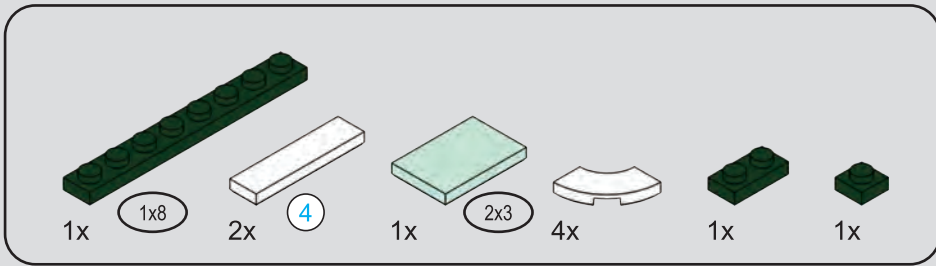

4 1:1



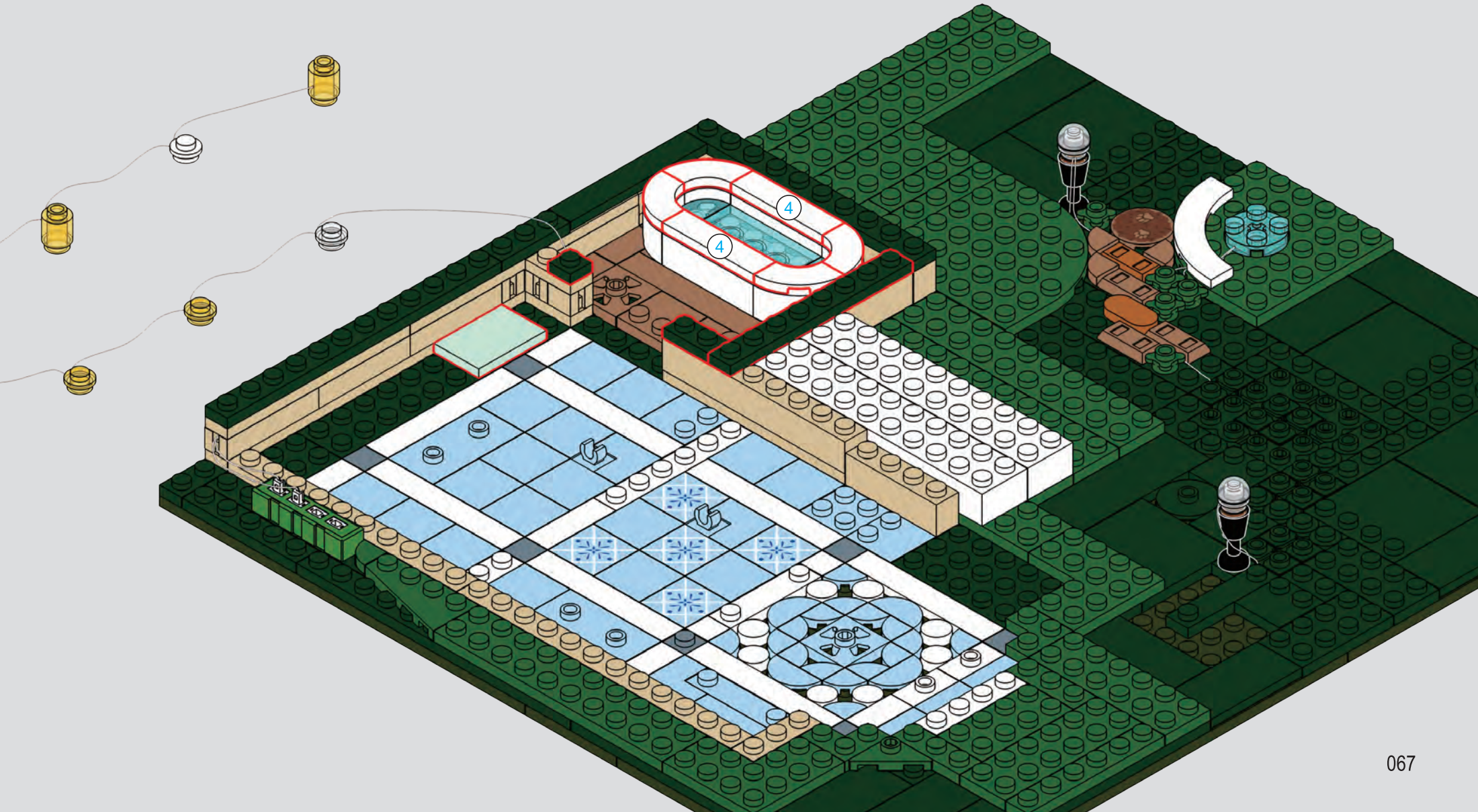



56

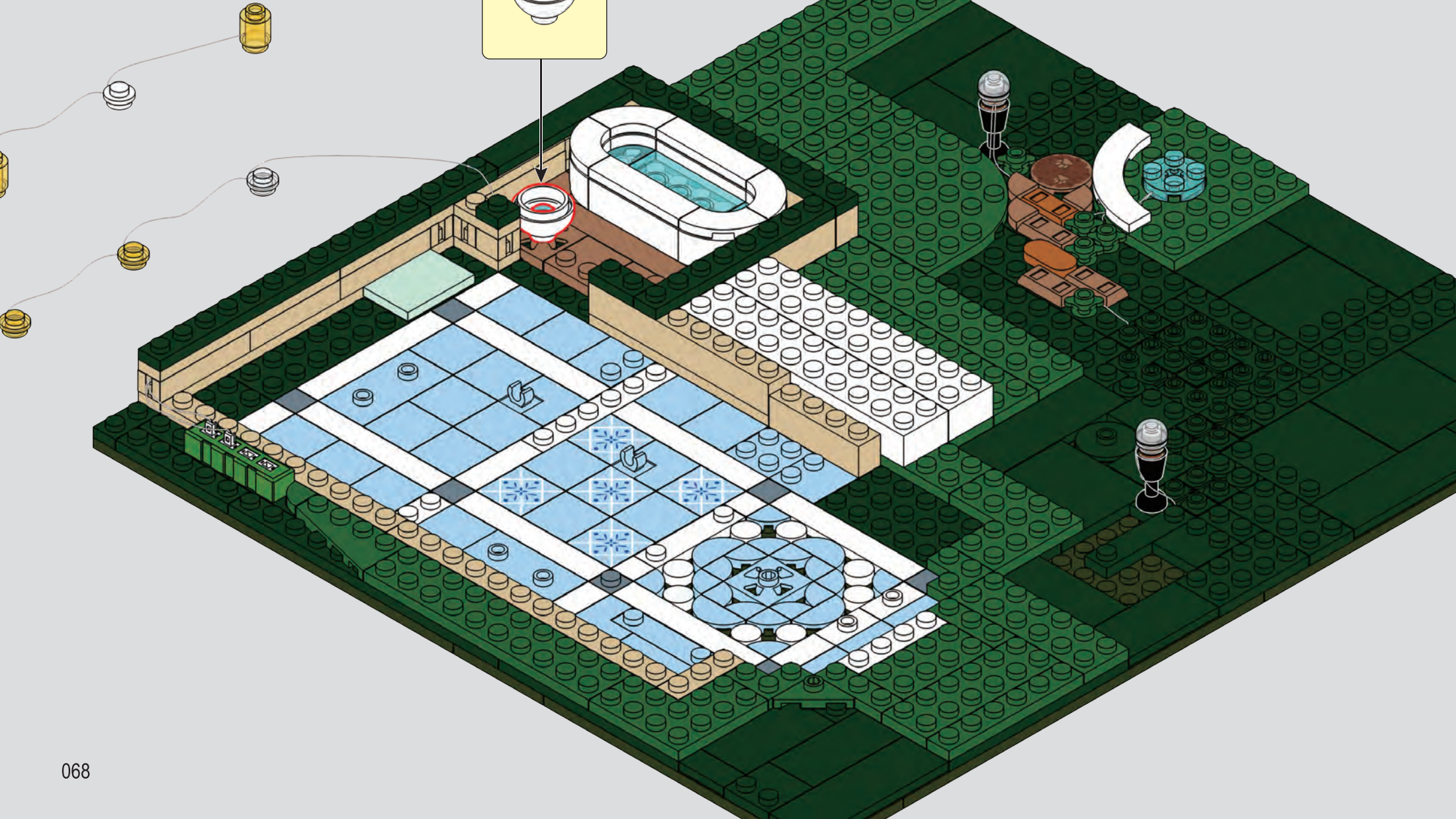
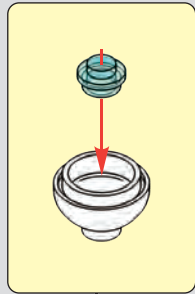

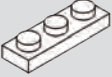

57



-   
1x
-   
1x
-   
1x
-   
1x
-   
1x
-   
1x

# 58

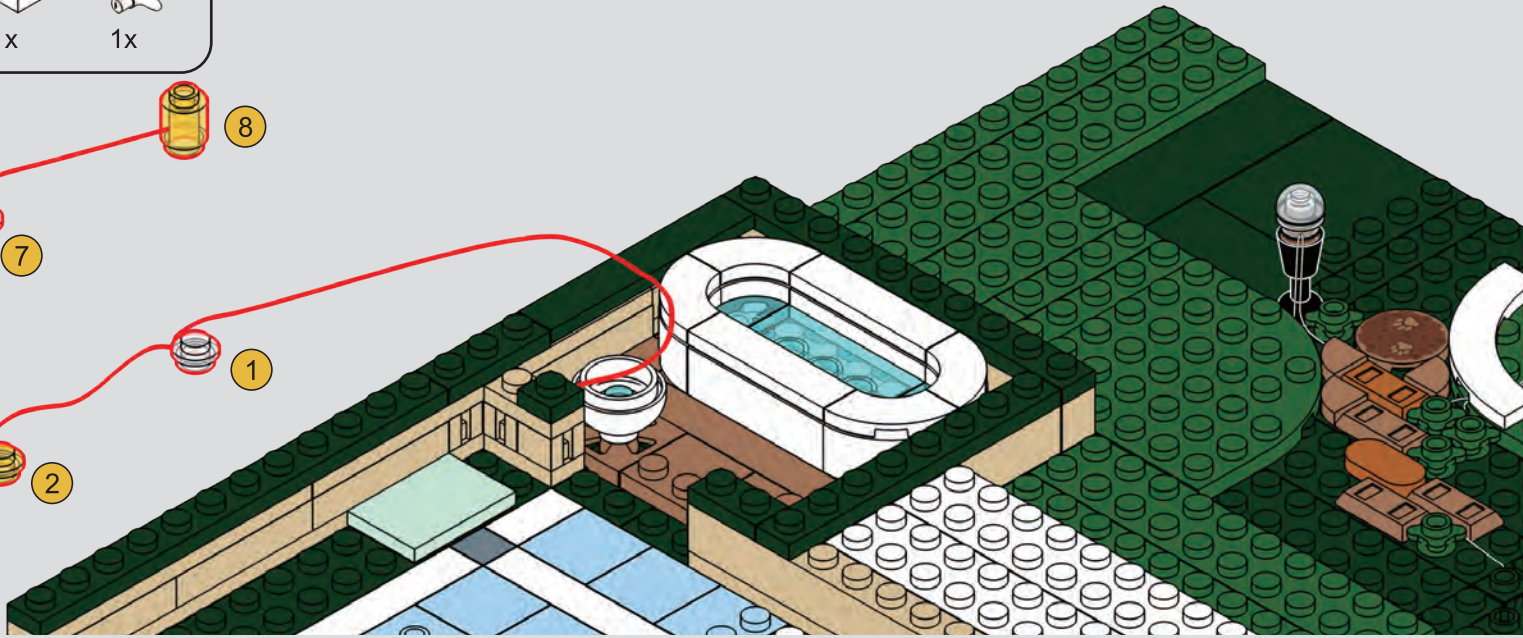
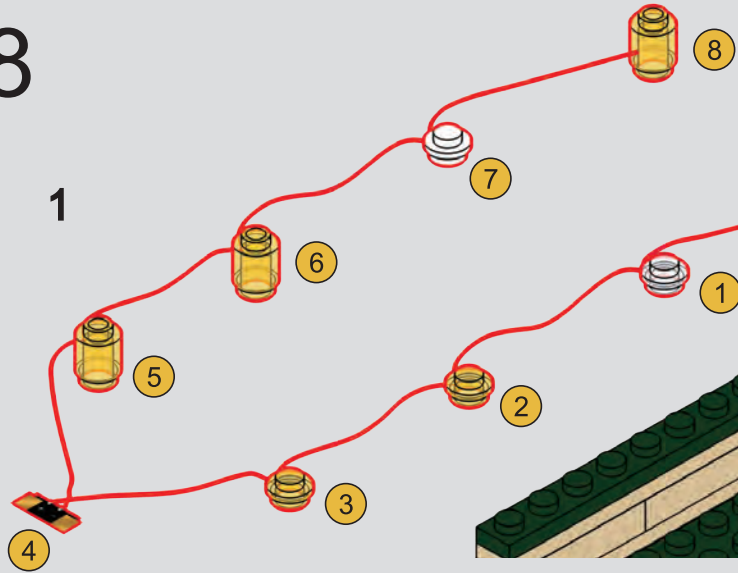

# 2

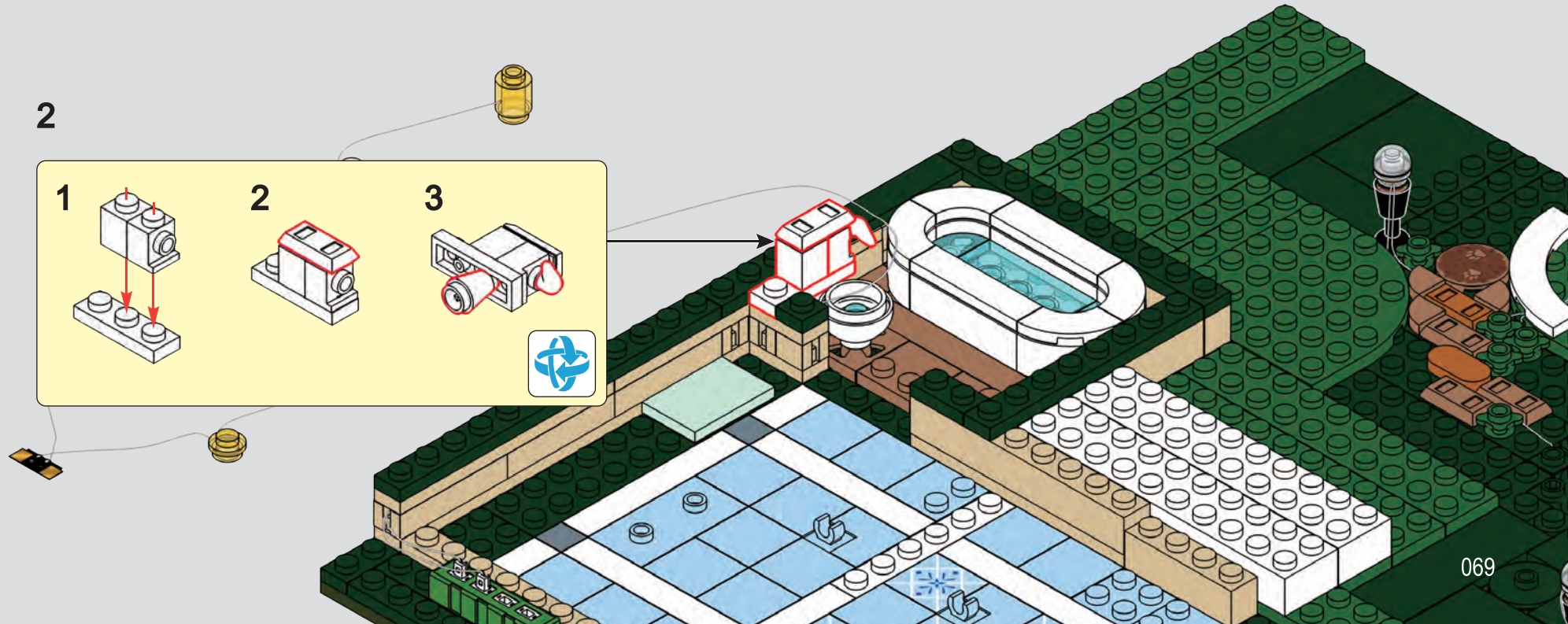
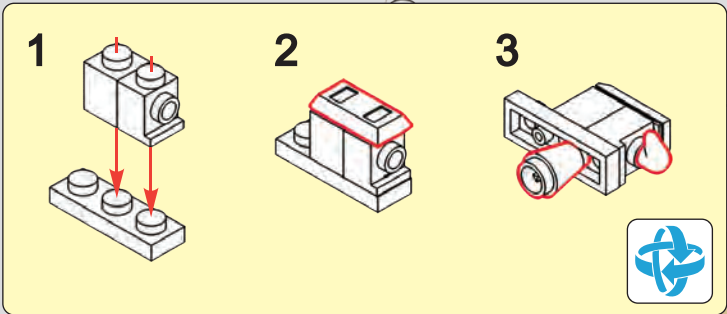

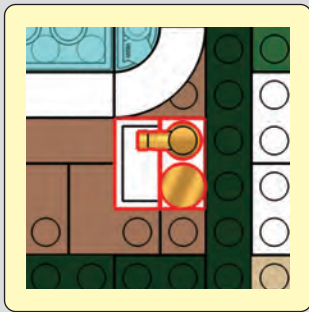
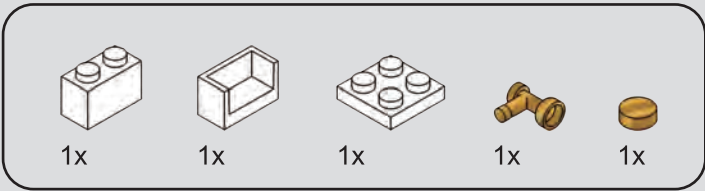

59

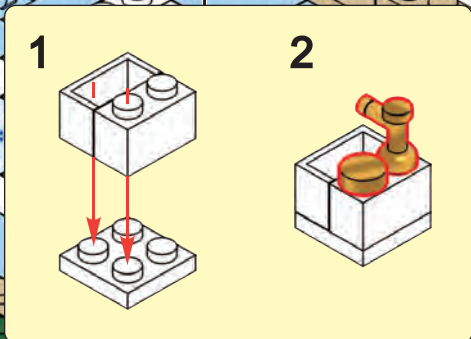

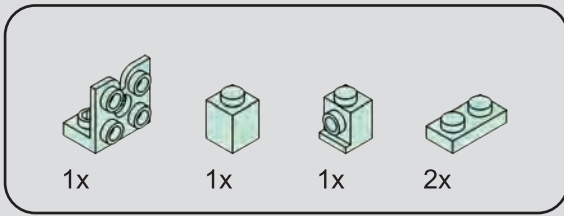

60

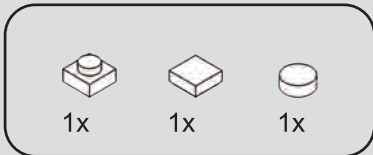
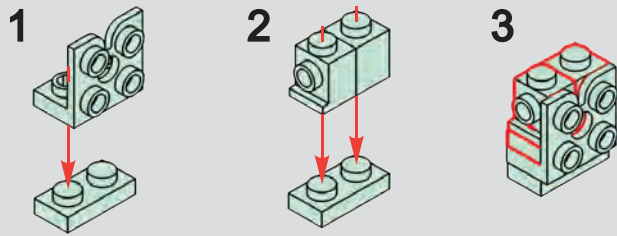

61

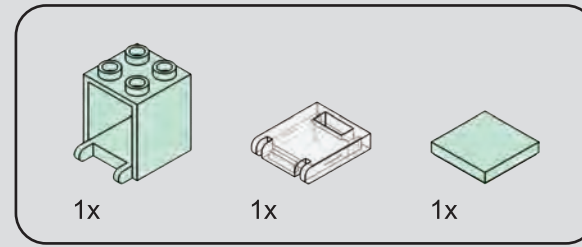
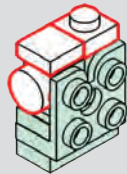

62

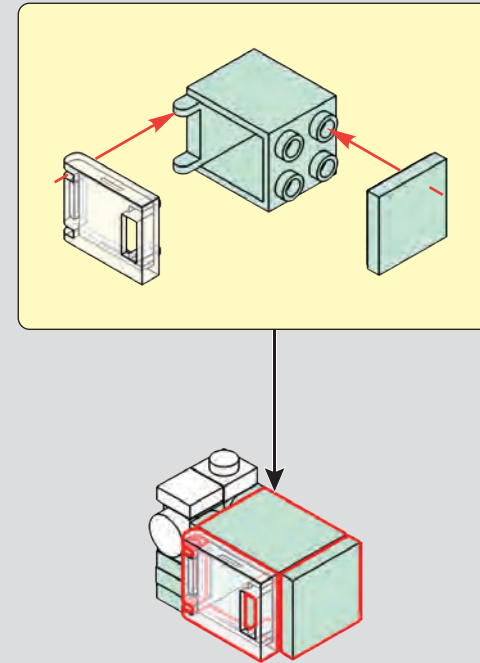

63

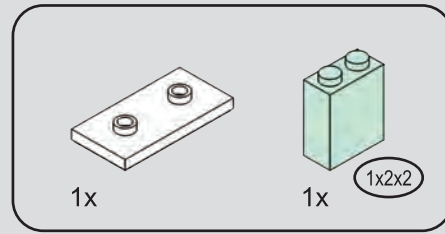
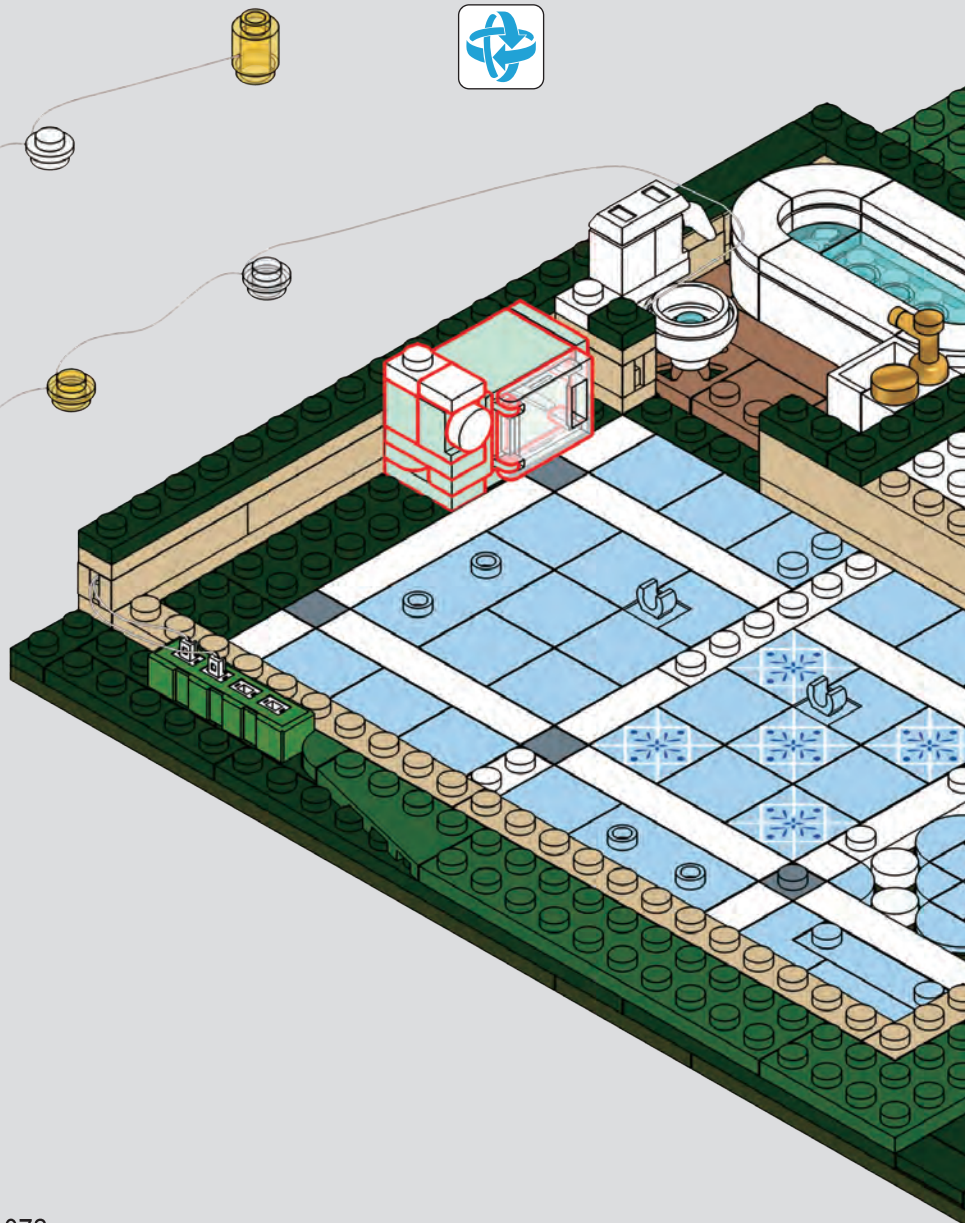

64

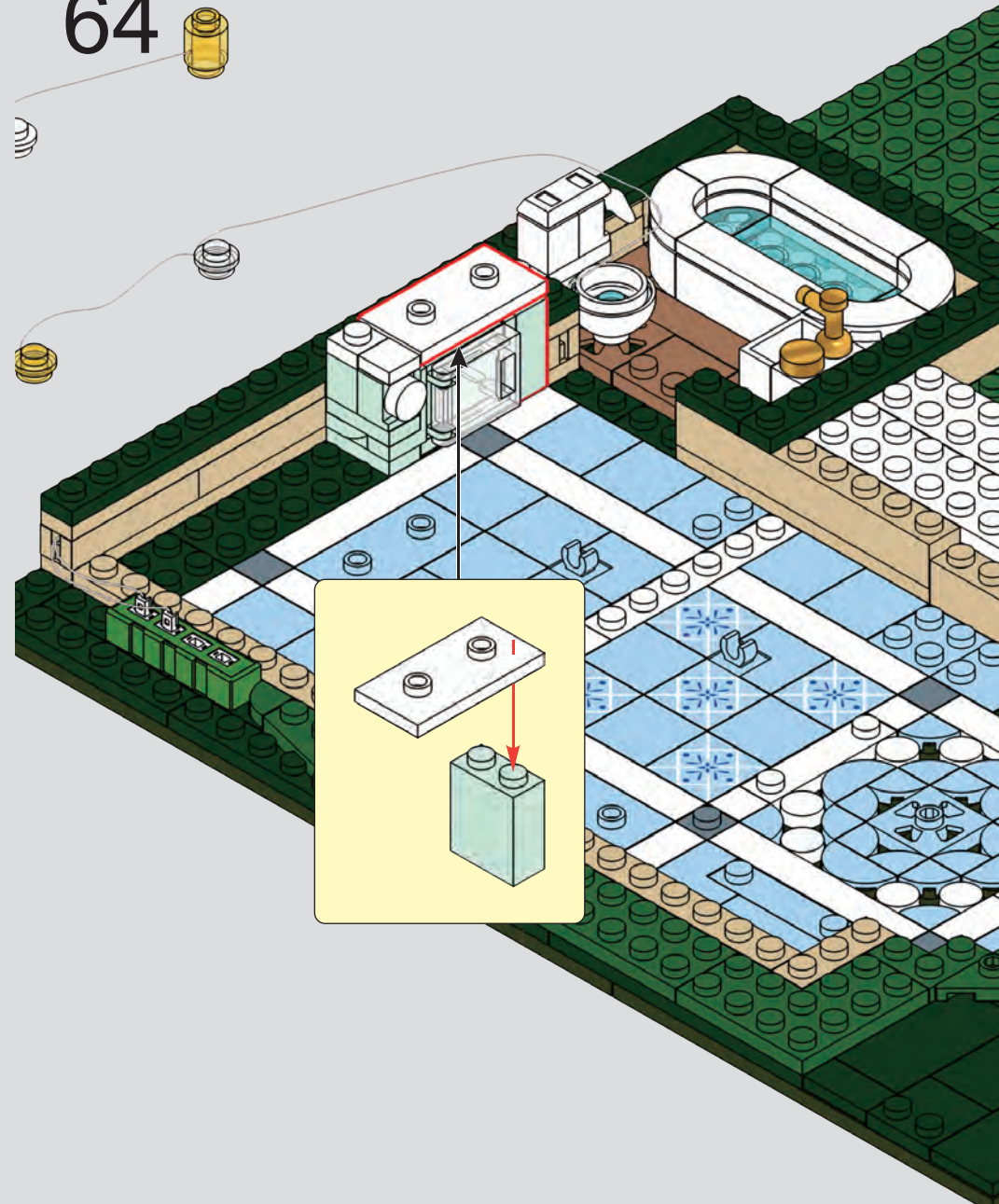

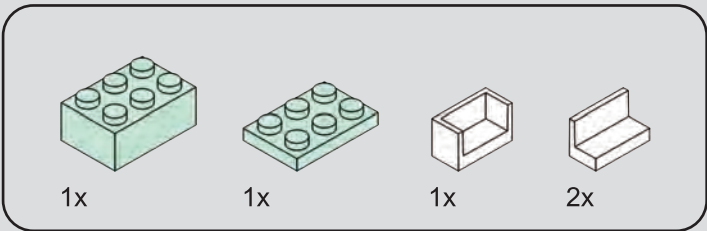

65

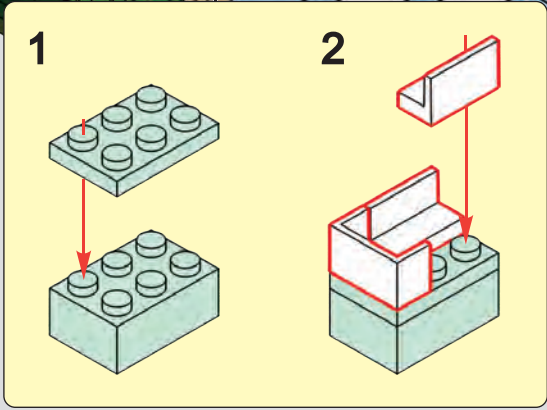
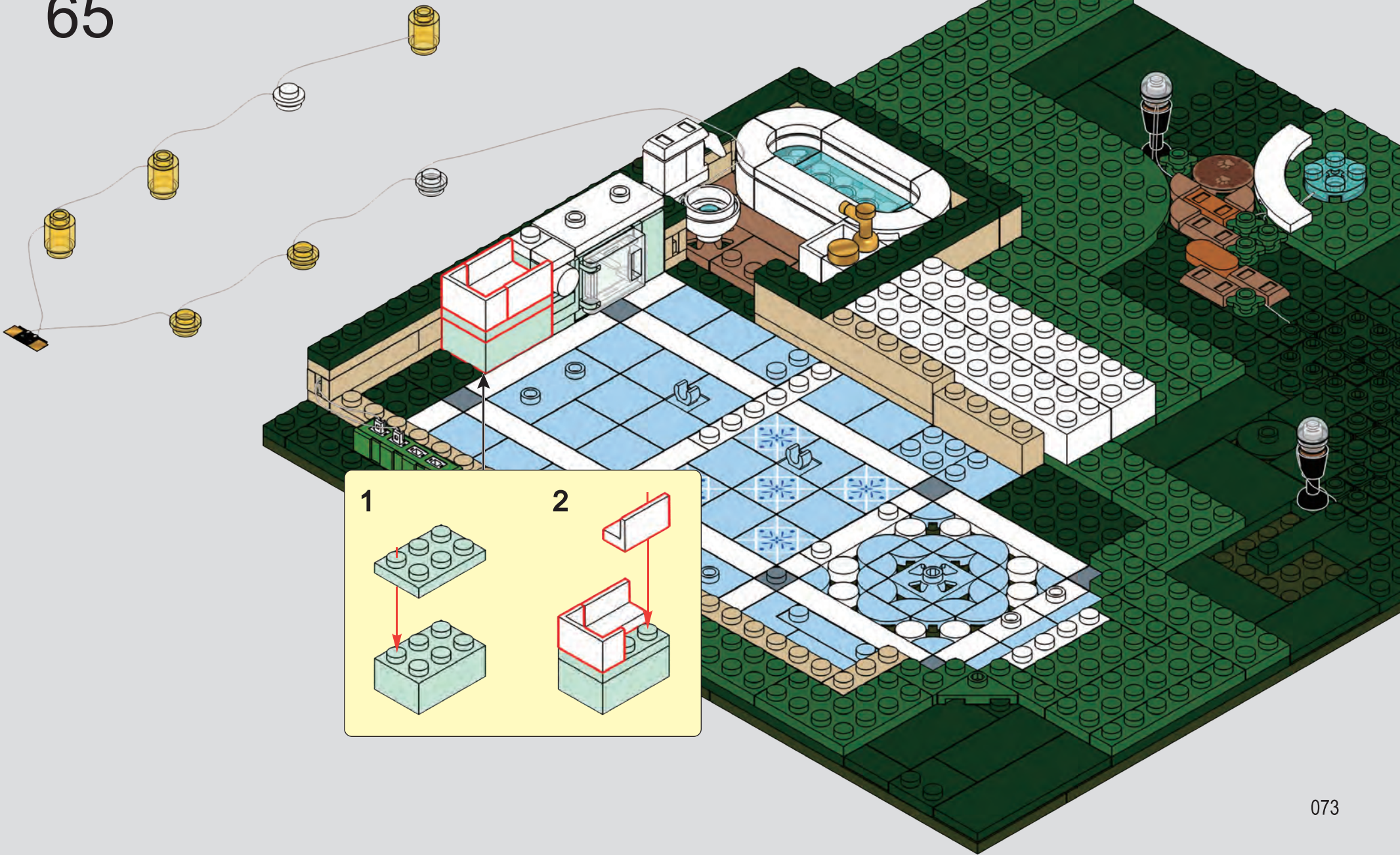

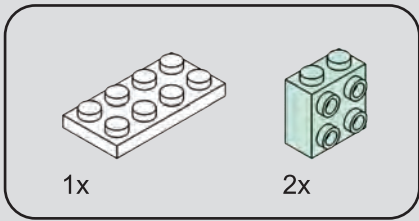

66

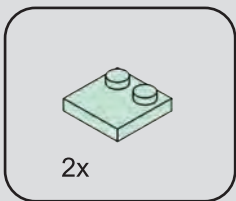
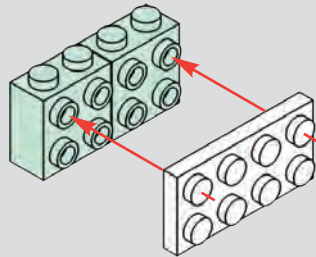

67

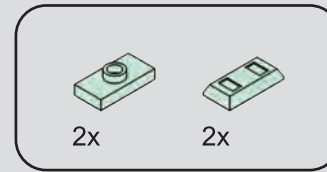
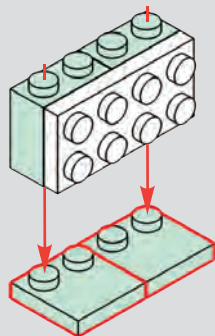

68

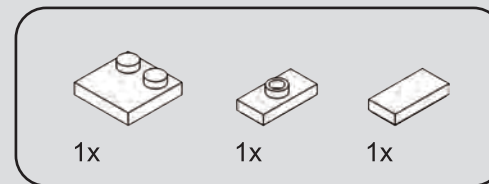
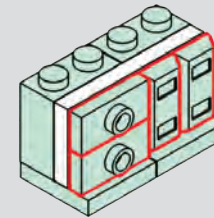

69

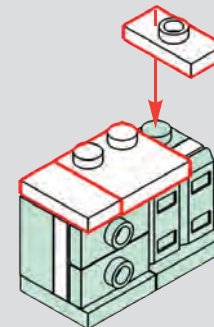





72

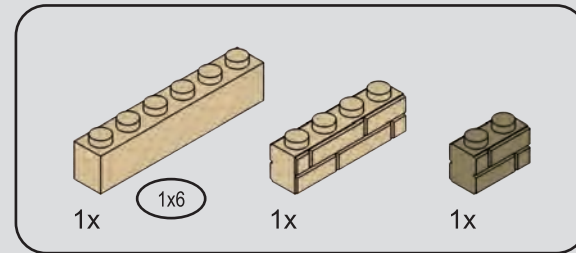
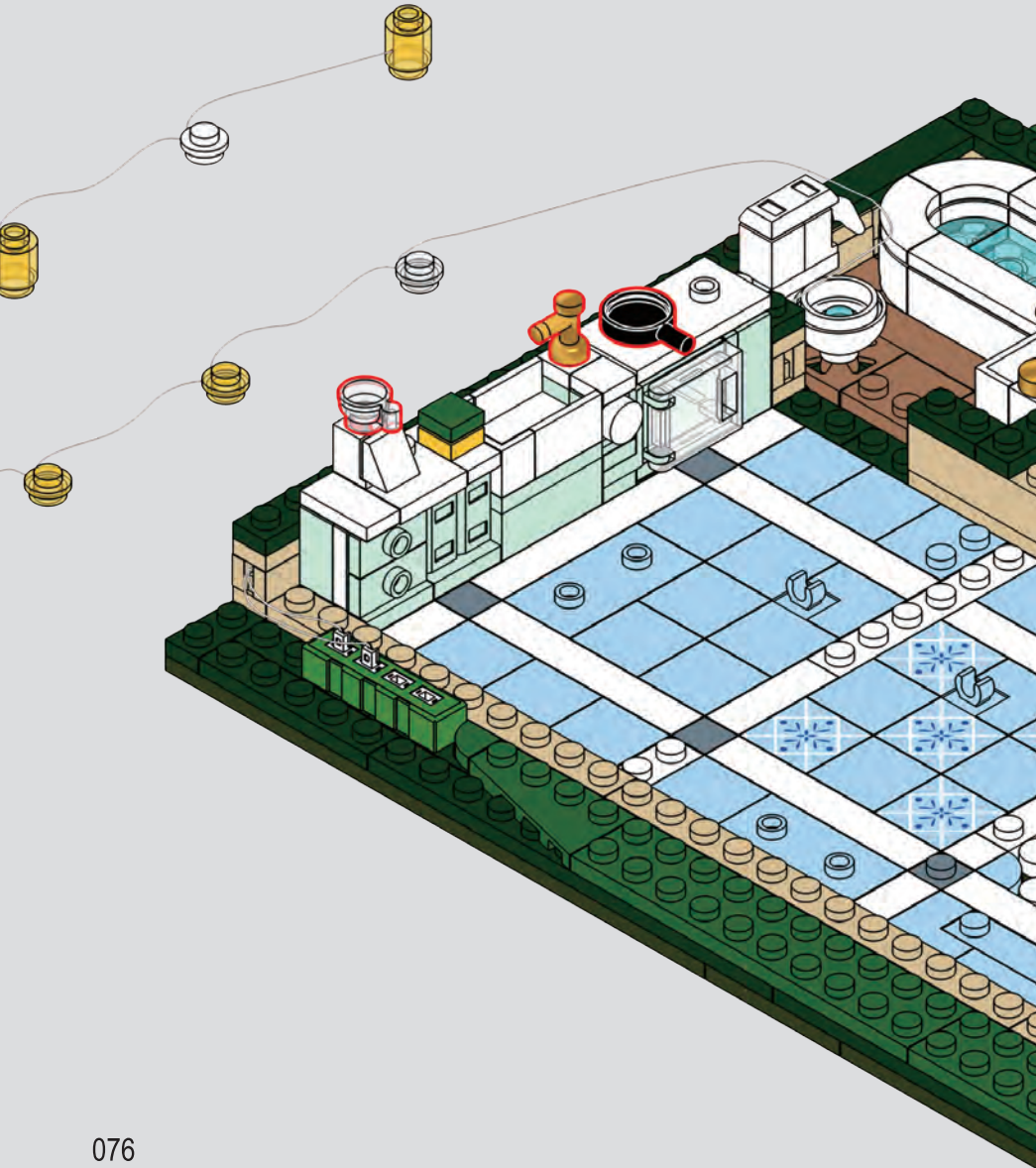

73

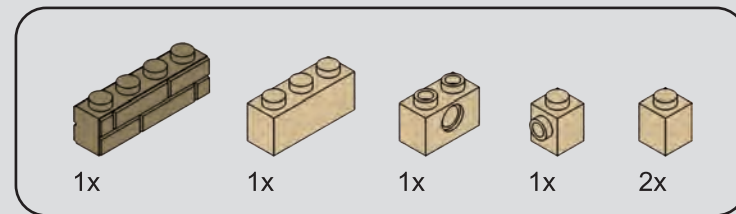
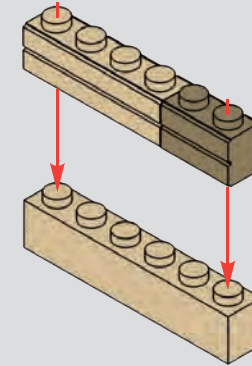

74

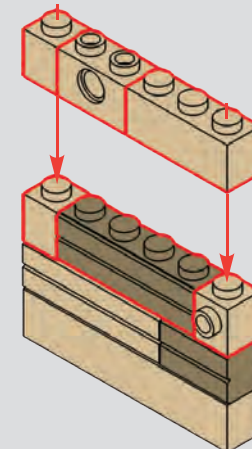

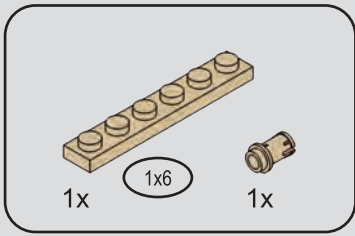

75

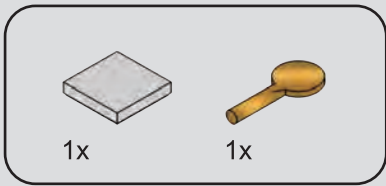
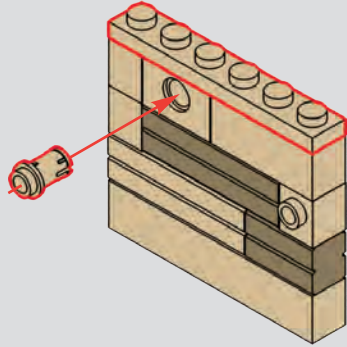

76

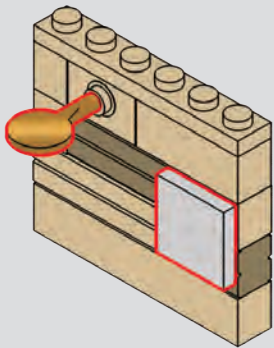

77



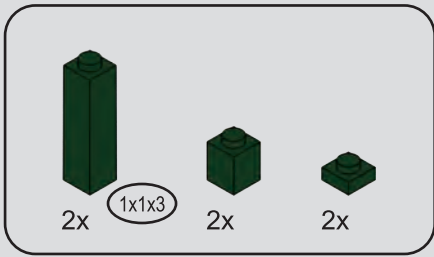

78

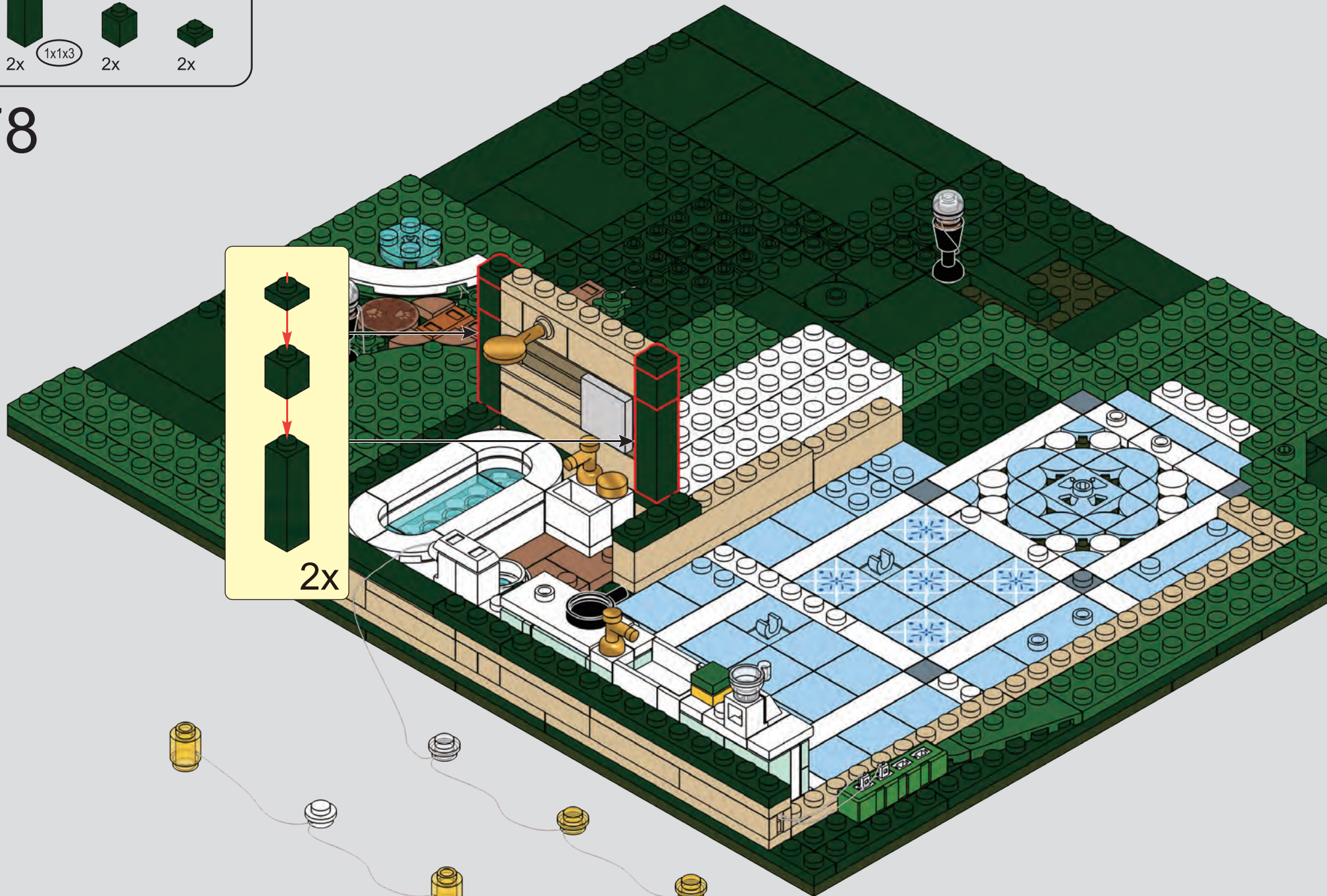

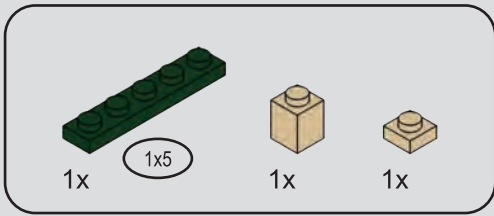

79



80

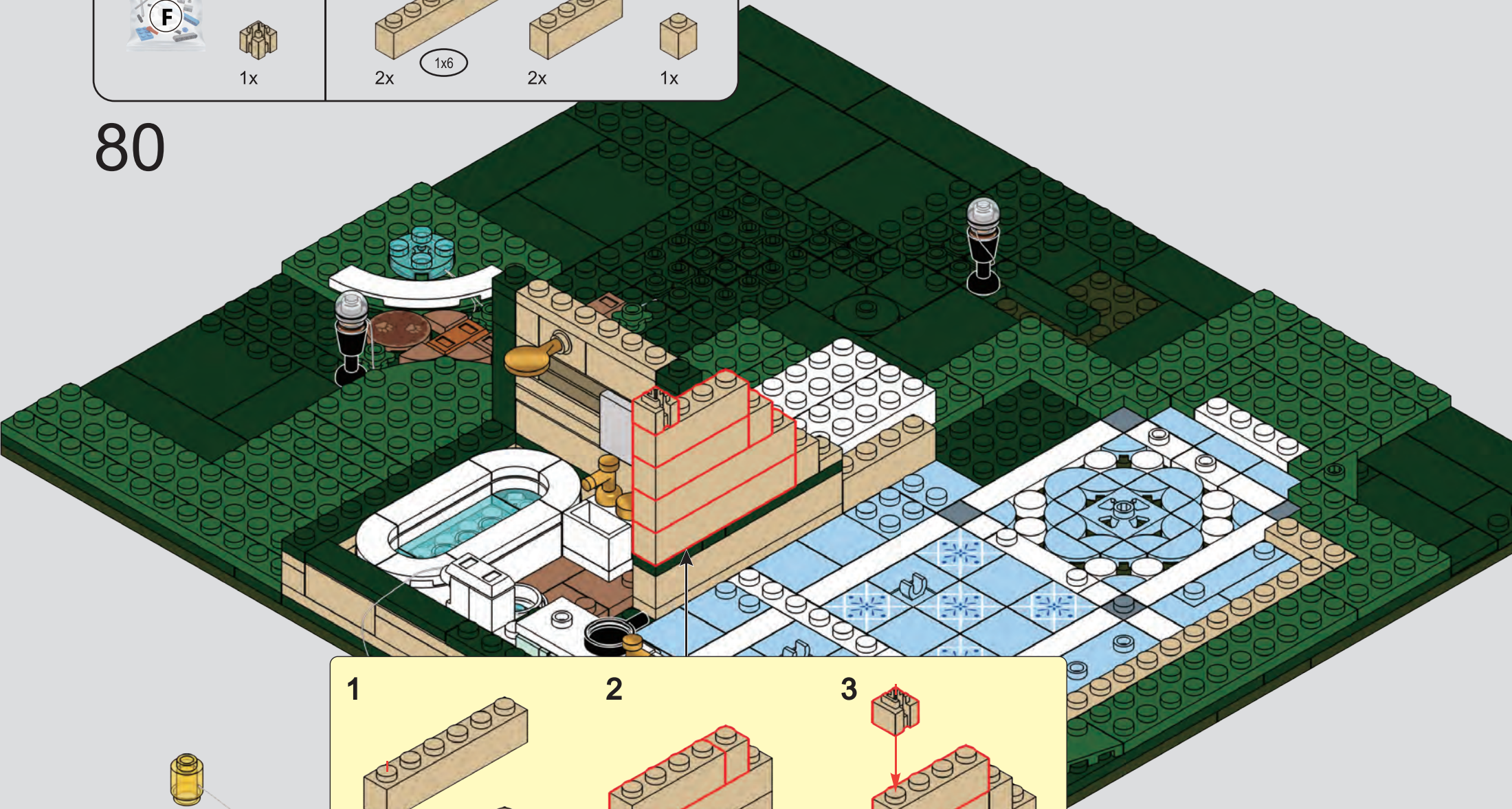

**1**

**2**

**3**

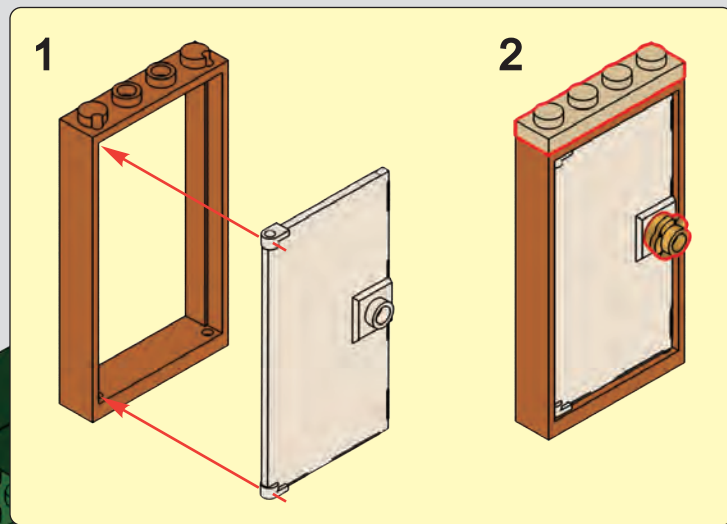
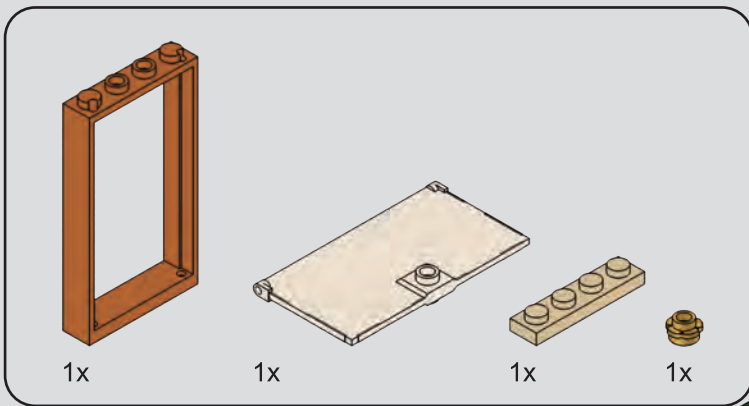

81



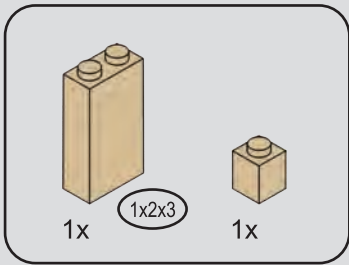

82

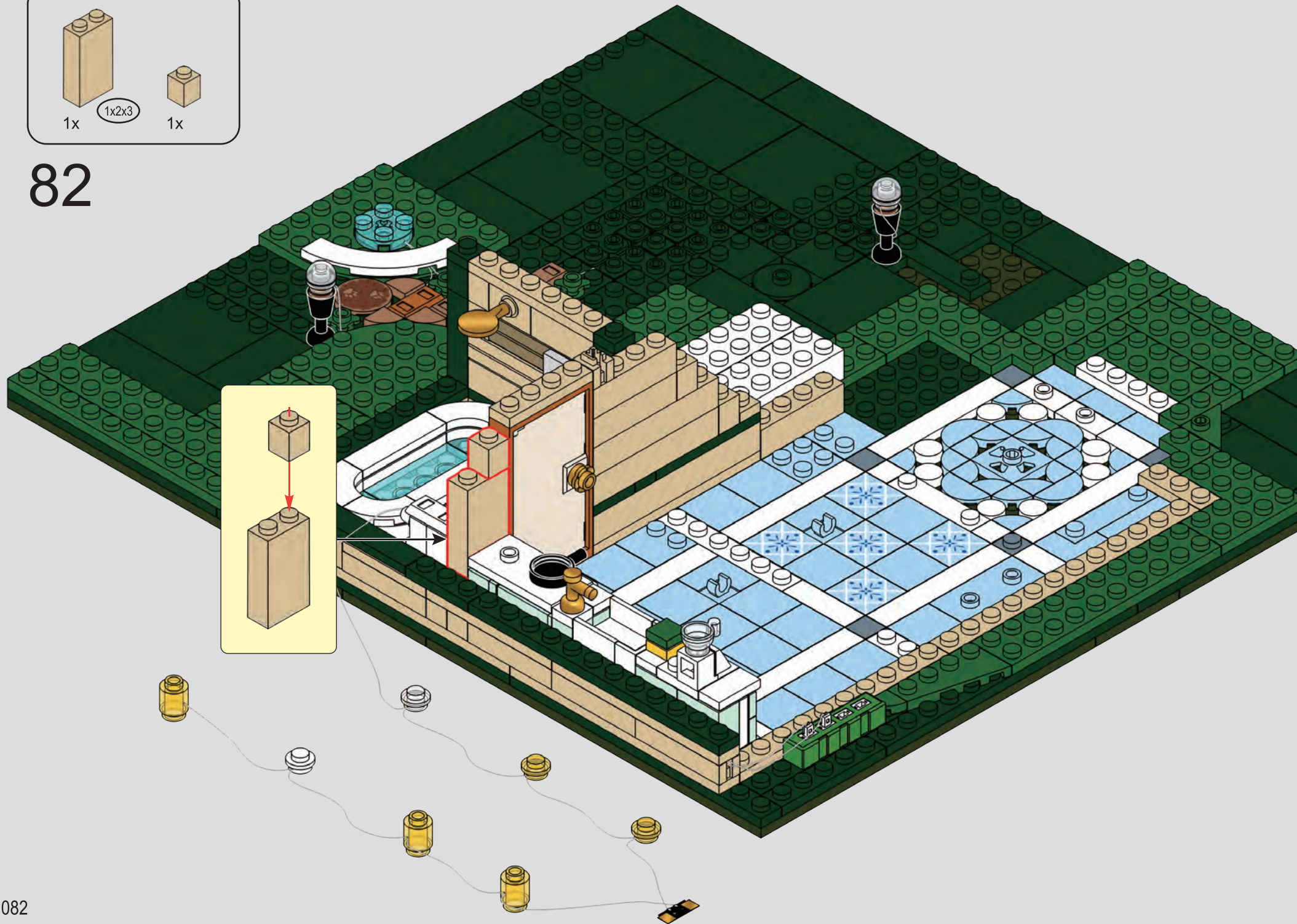

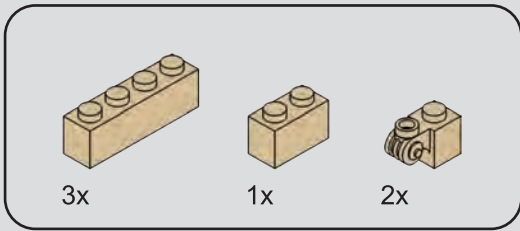

83

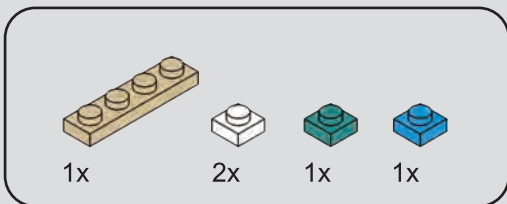
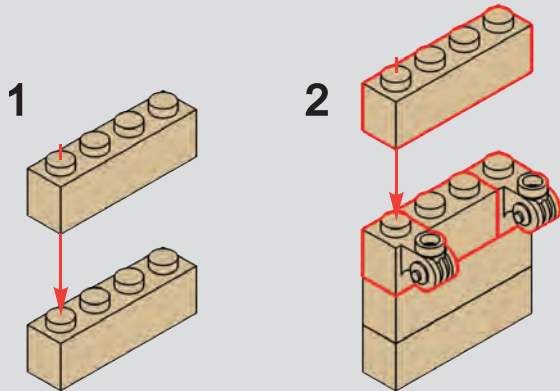

84

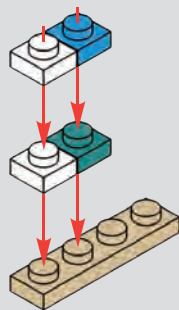

85

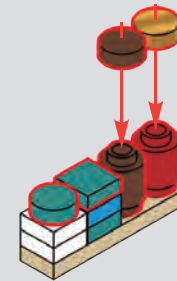

86

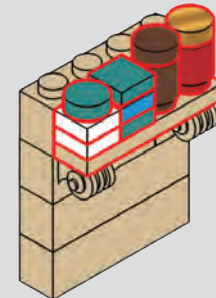

87



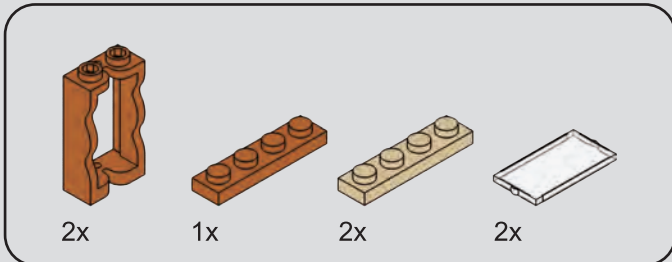

88

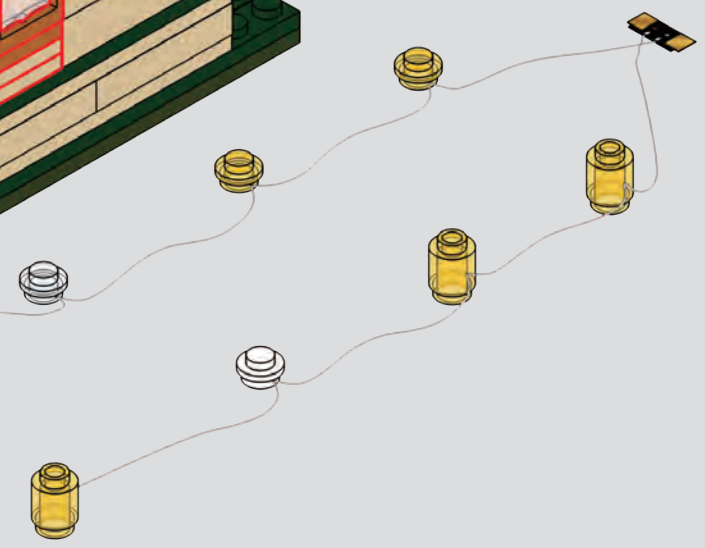
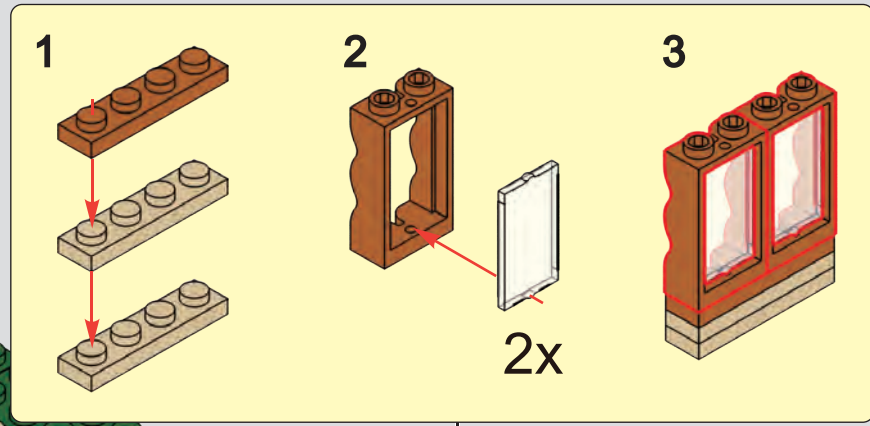

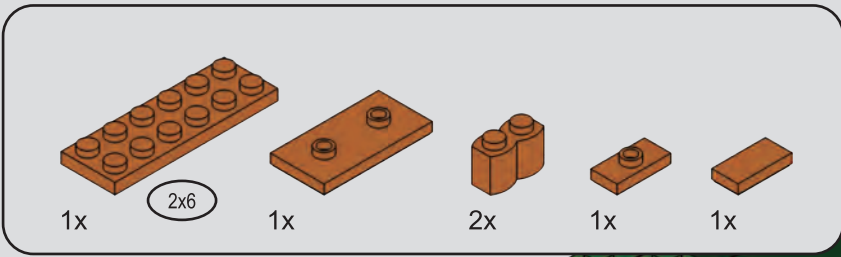

89

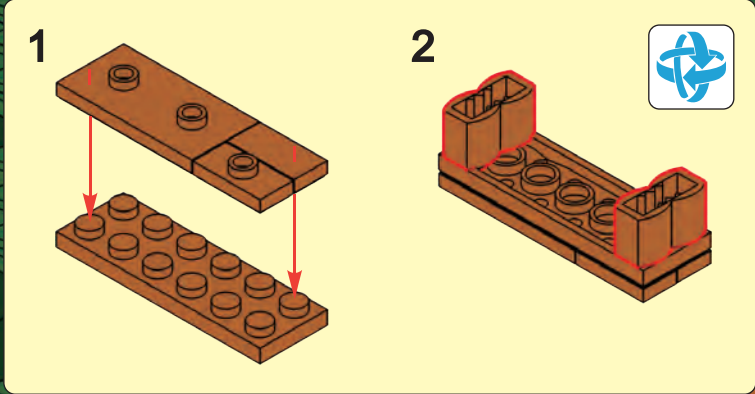

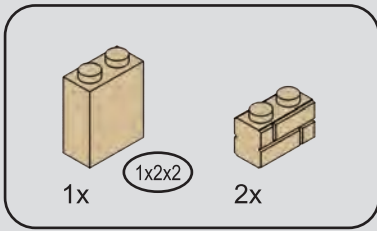

90



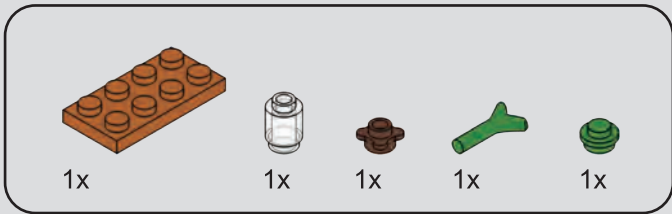

91

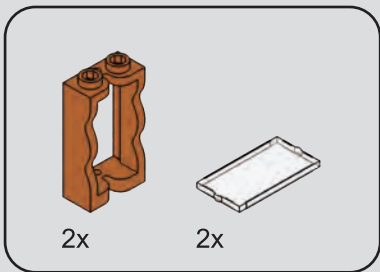
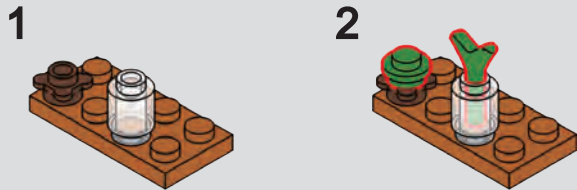

92

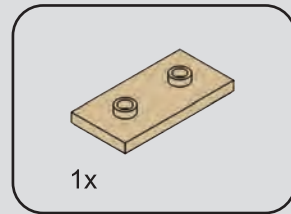
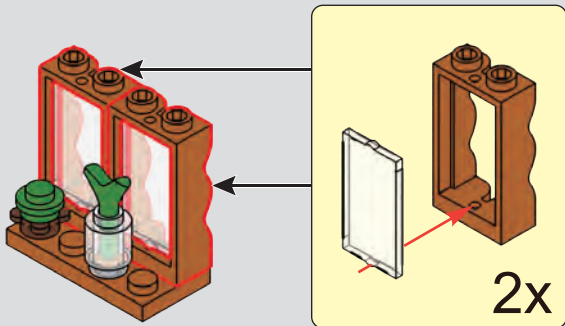

93

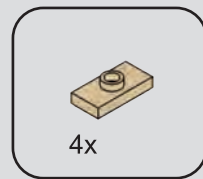

94

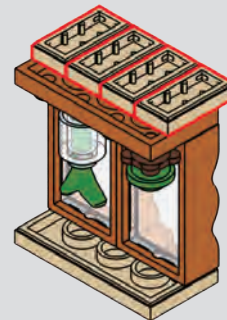

95



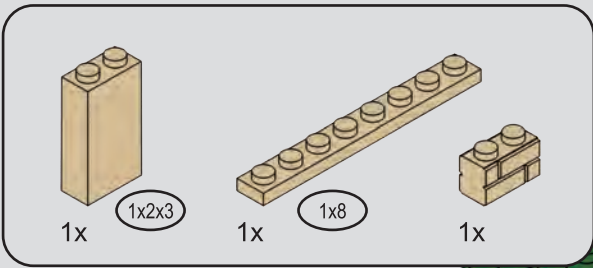

96

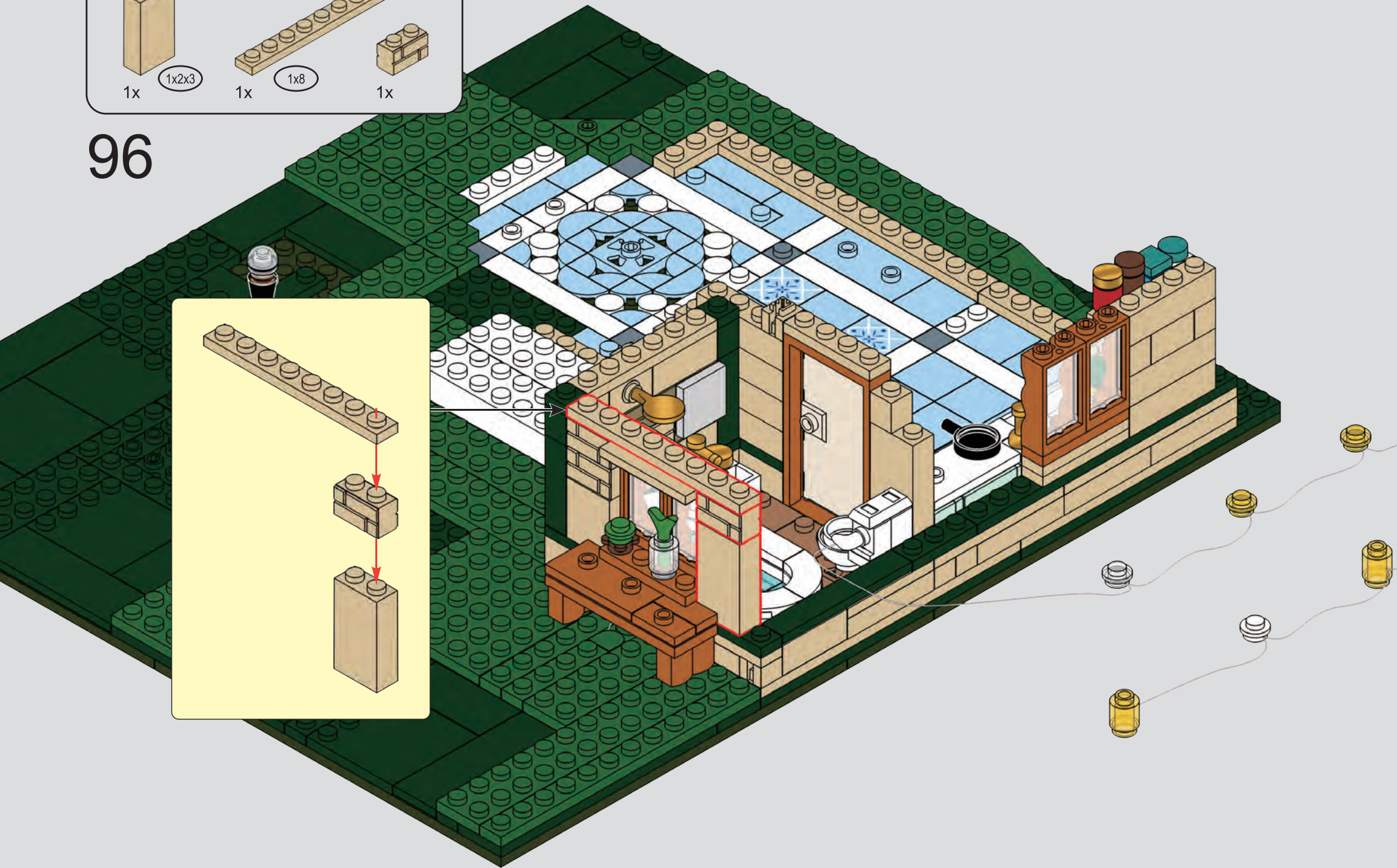
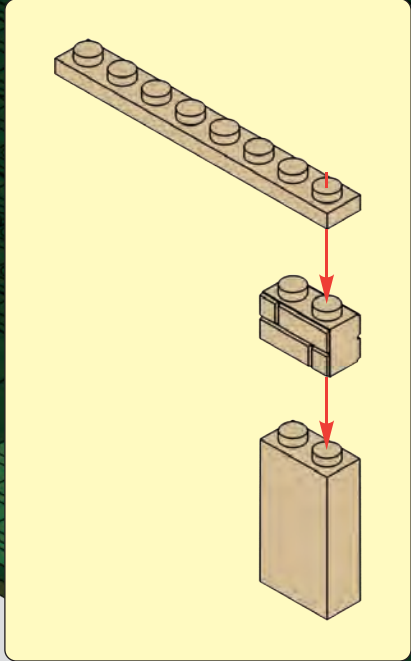

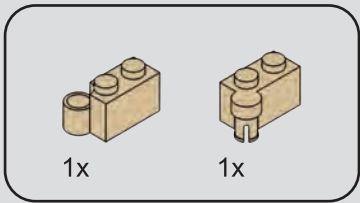

97

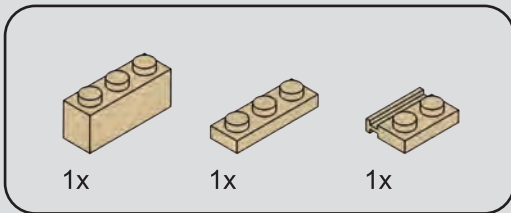
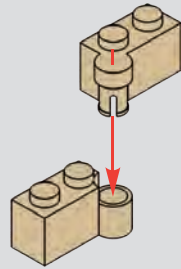

98

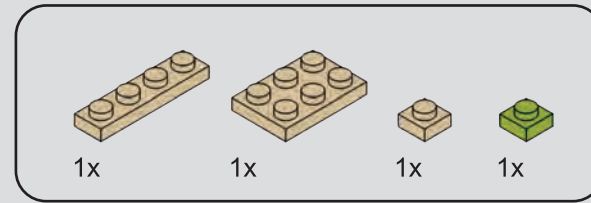
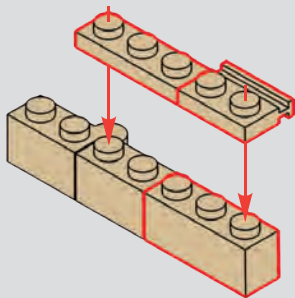

99

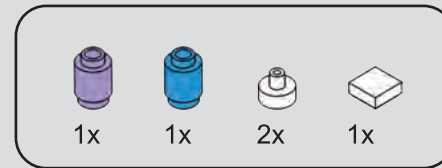
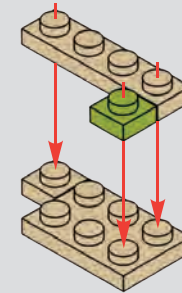

100

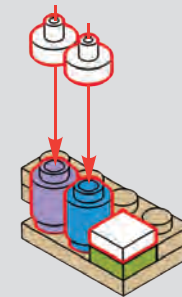

101

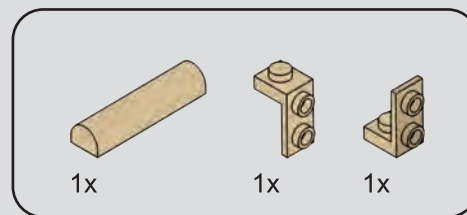
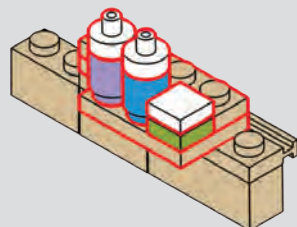

102

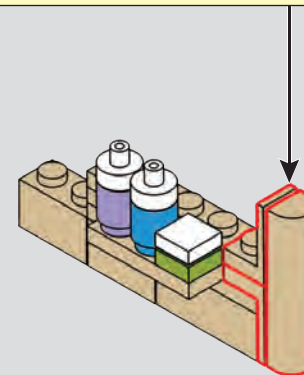
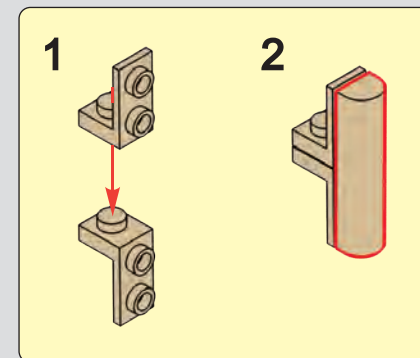

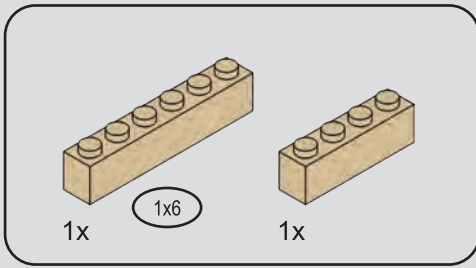

103

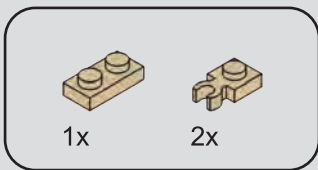
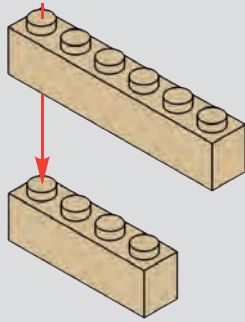

104

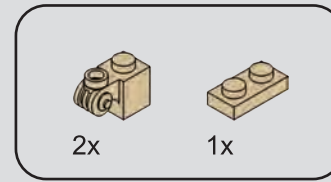
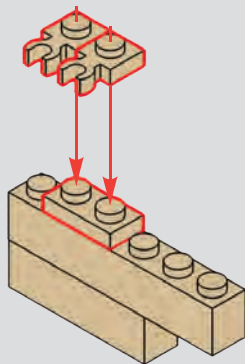

105

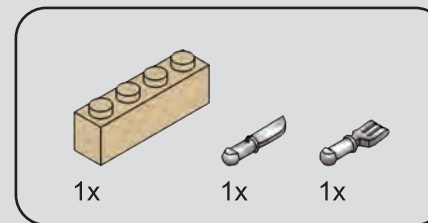
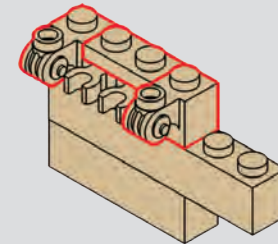

106

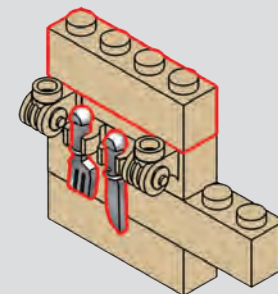

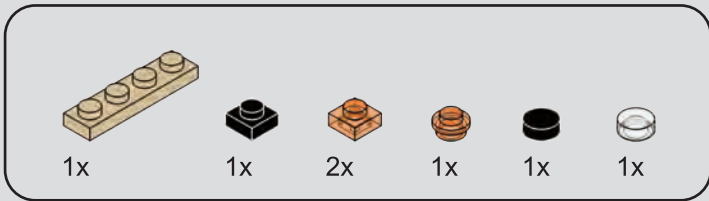

107

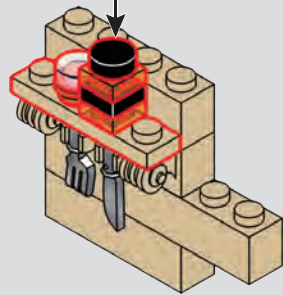
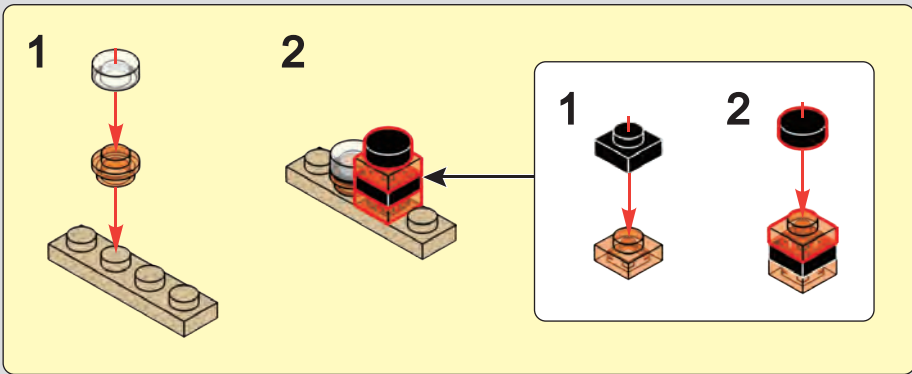

108

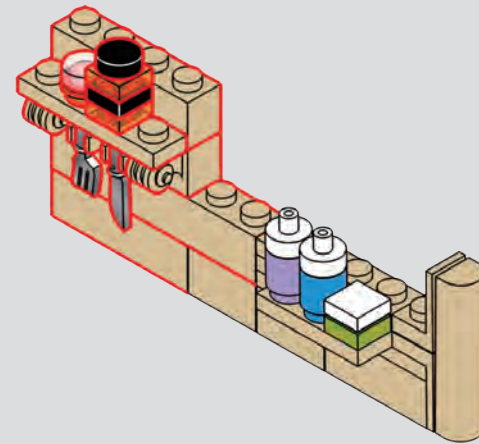

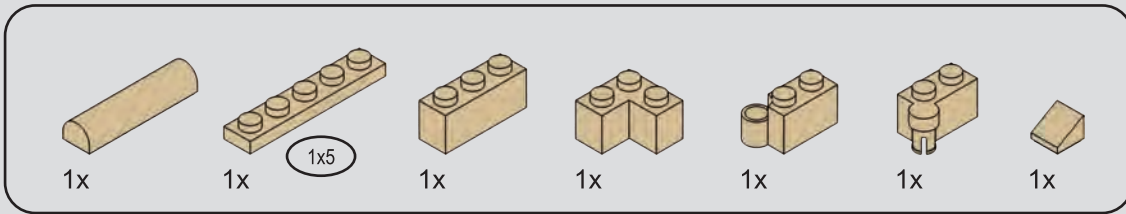

109

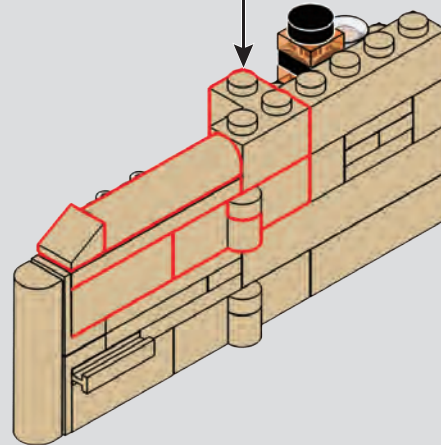
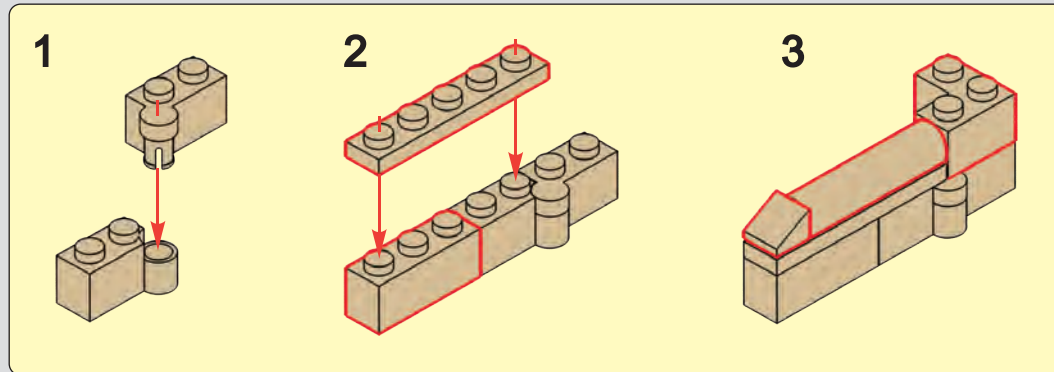

110

1

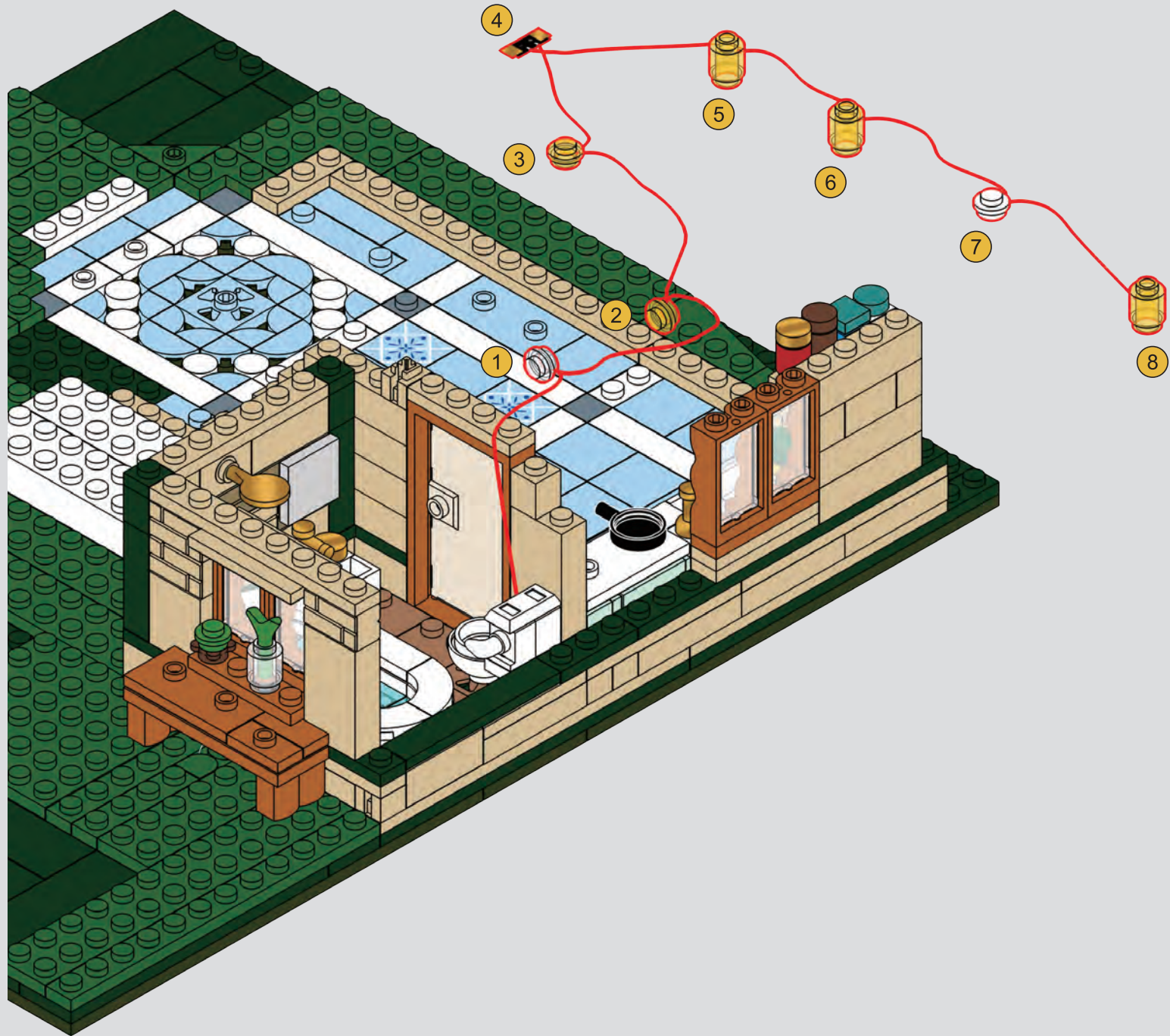

2

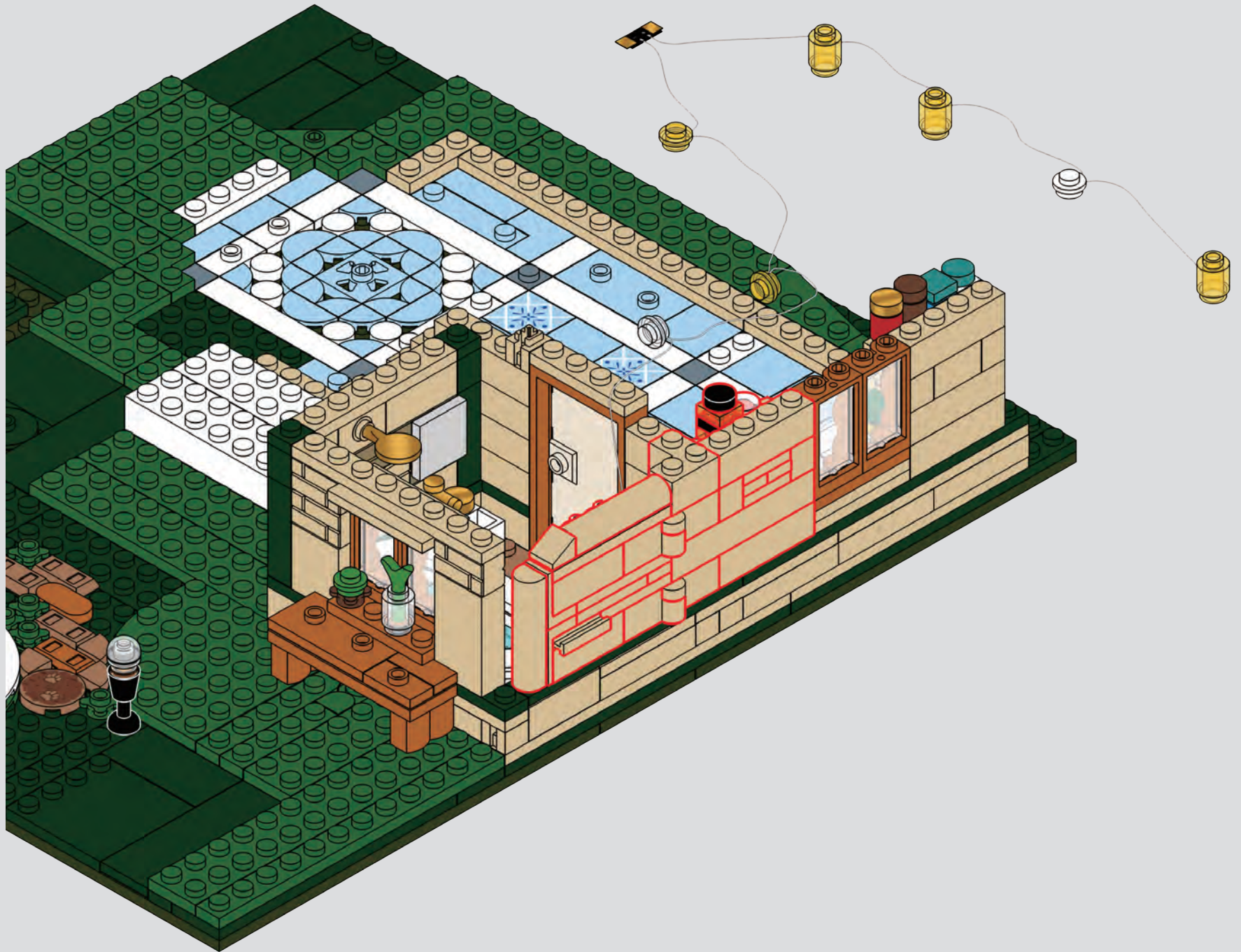

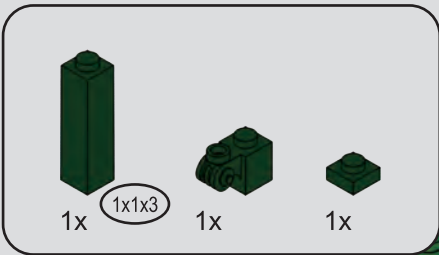

111

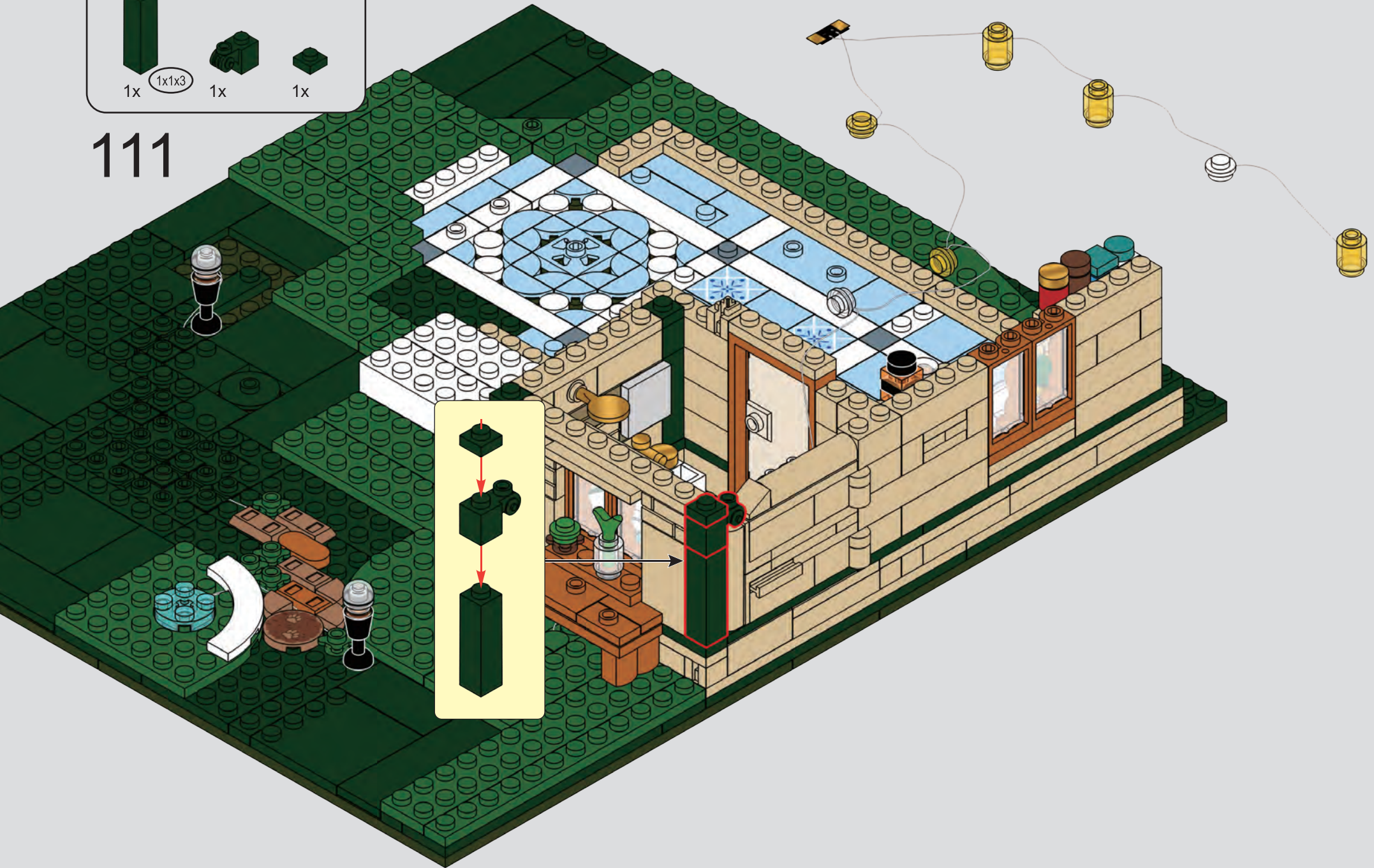

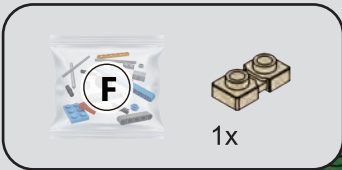

1x

# 112

## 1

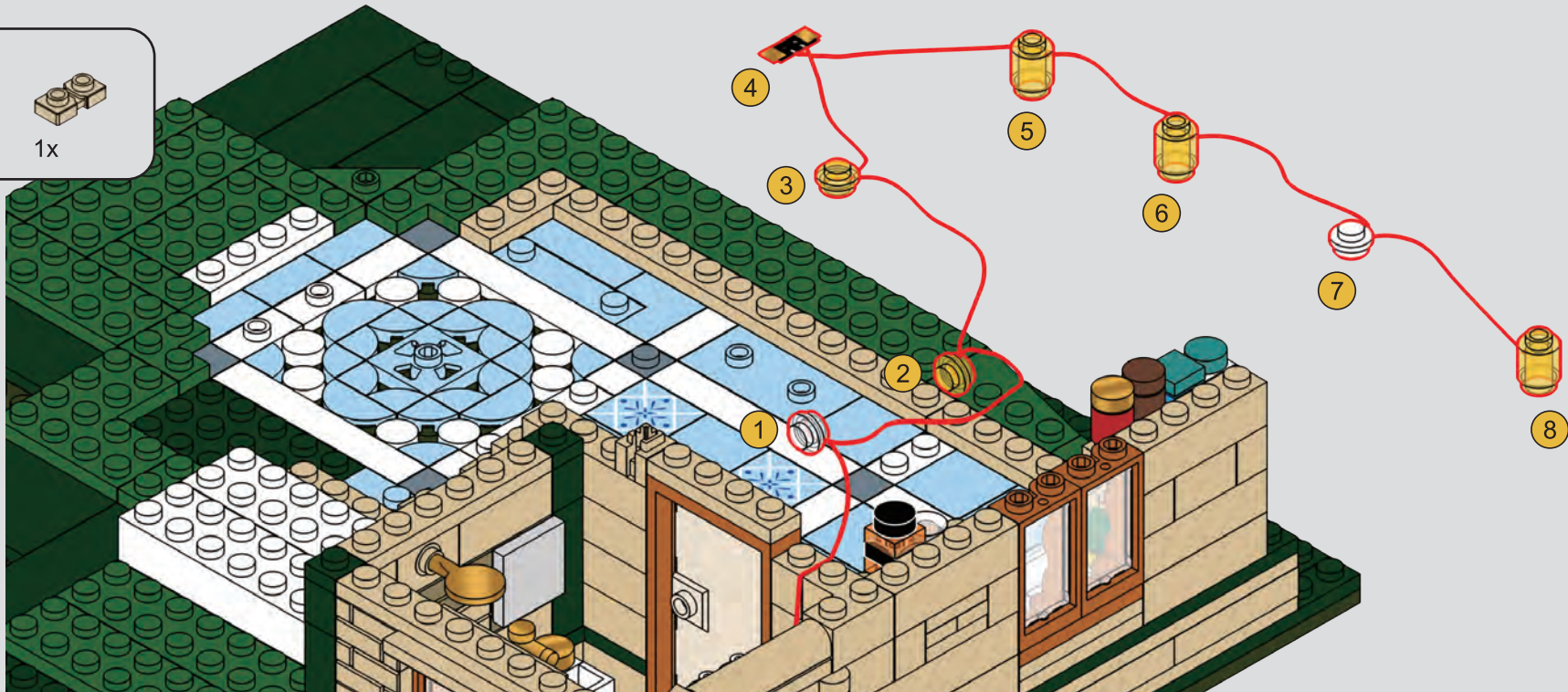

## 2

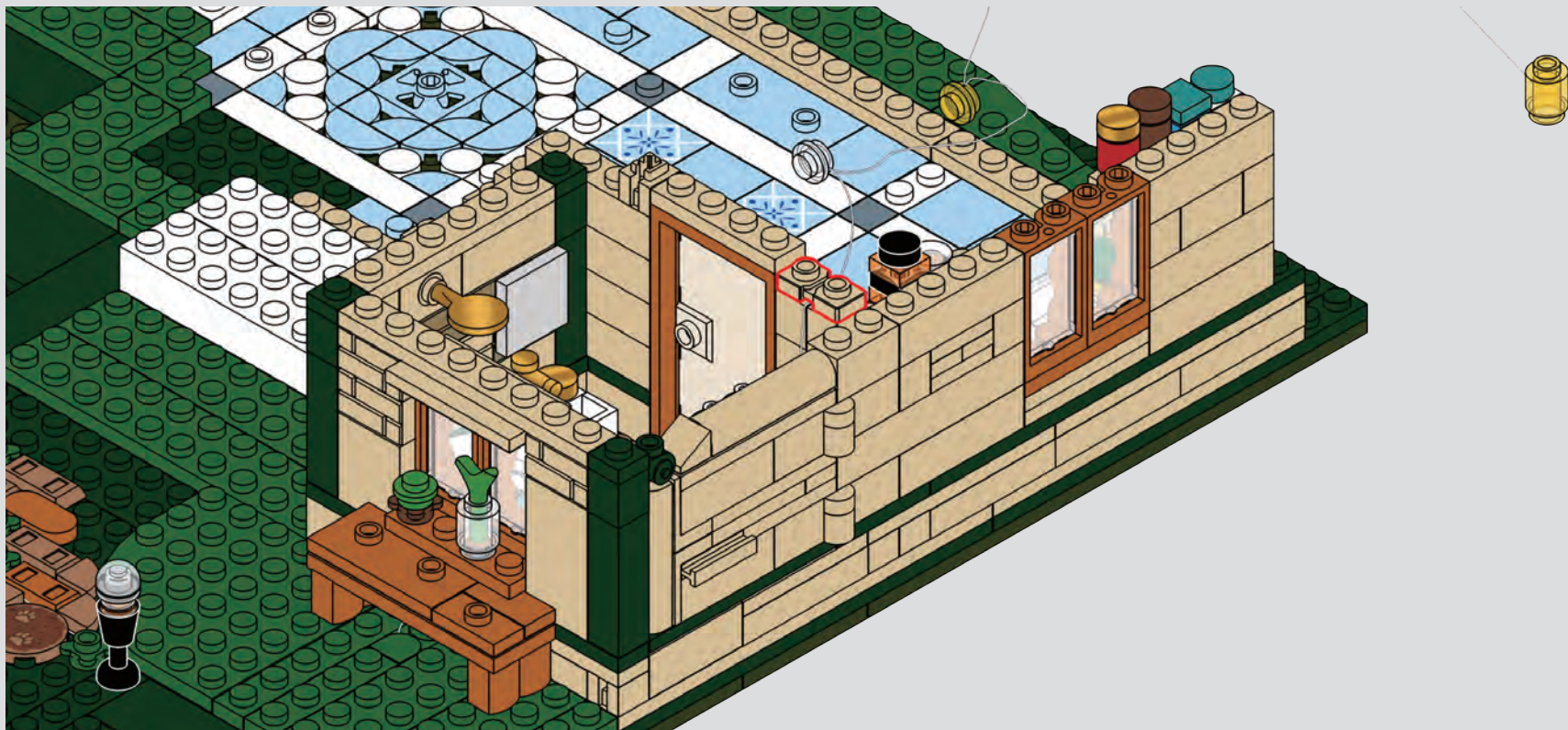

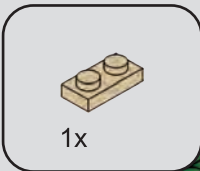

113

1

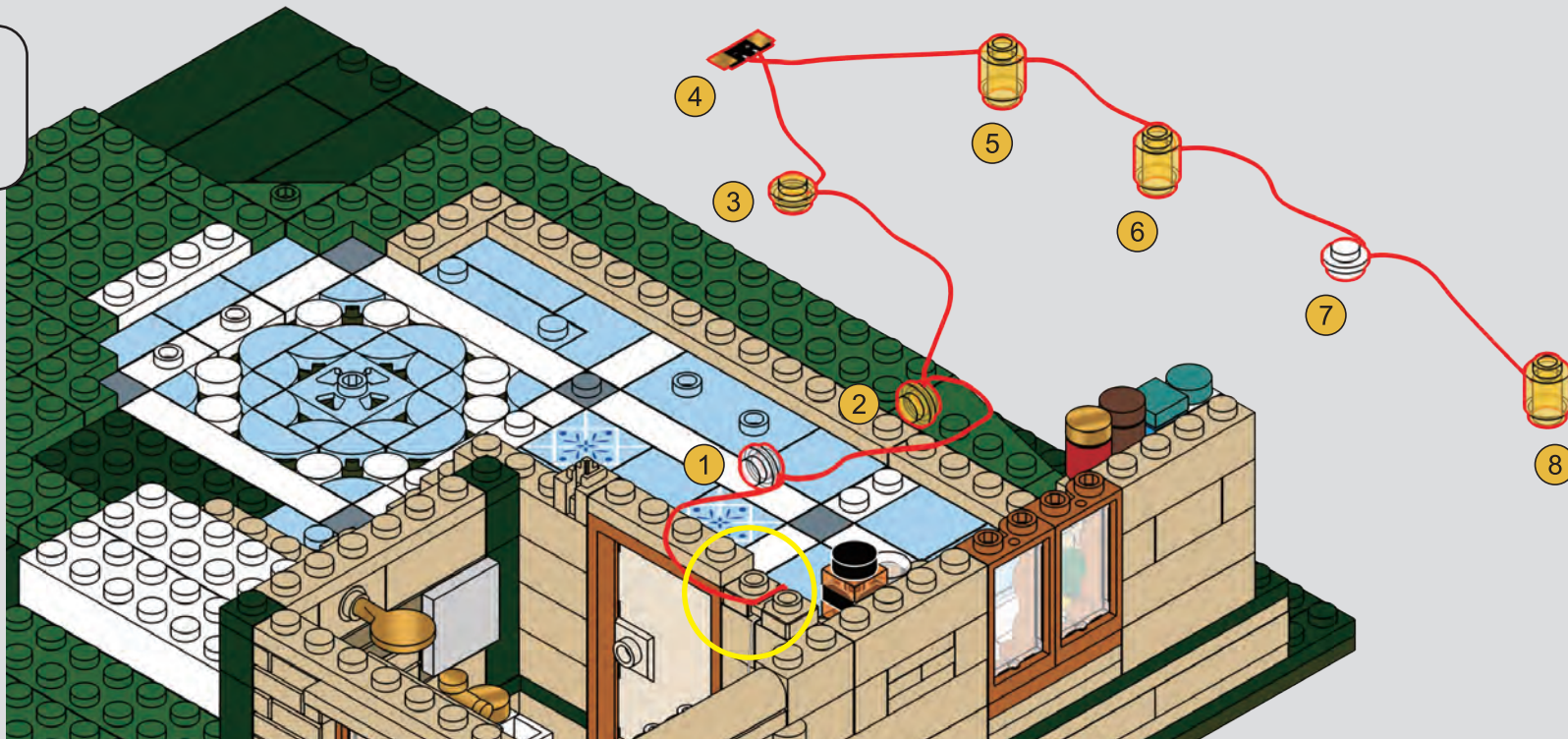

2

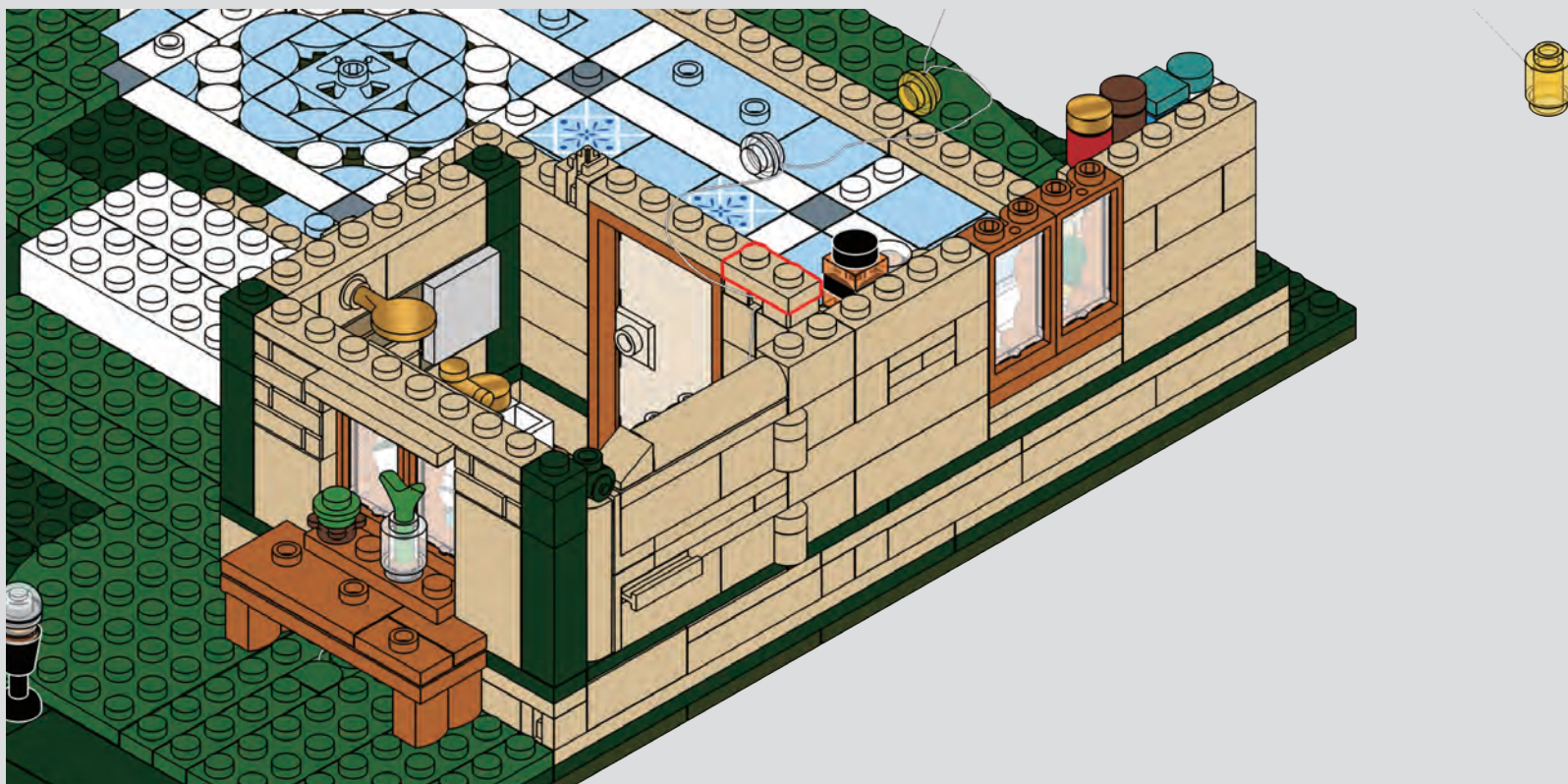

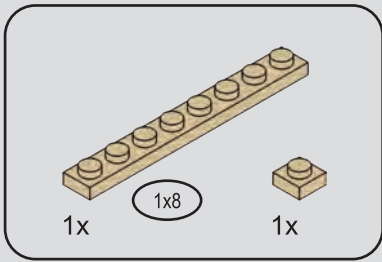



114

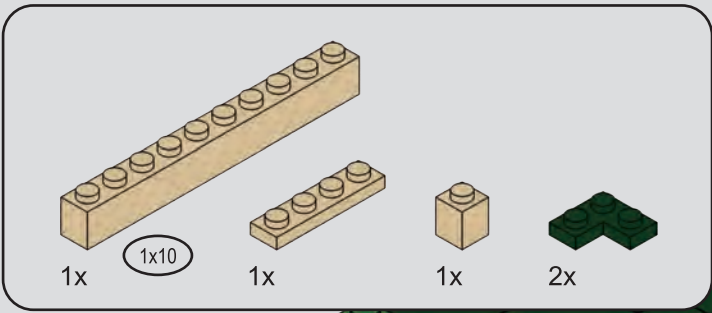



115



1x  1x  1x 

116



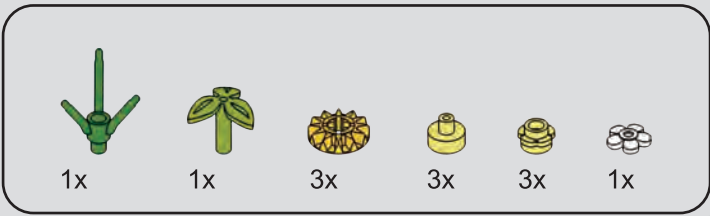

117

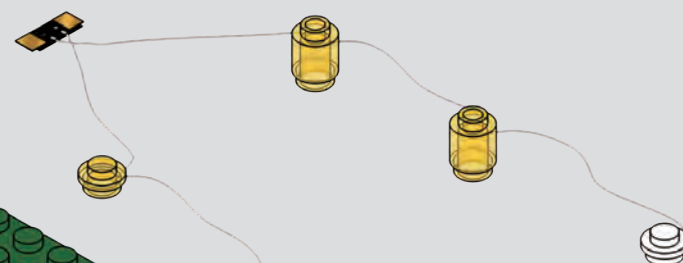
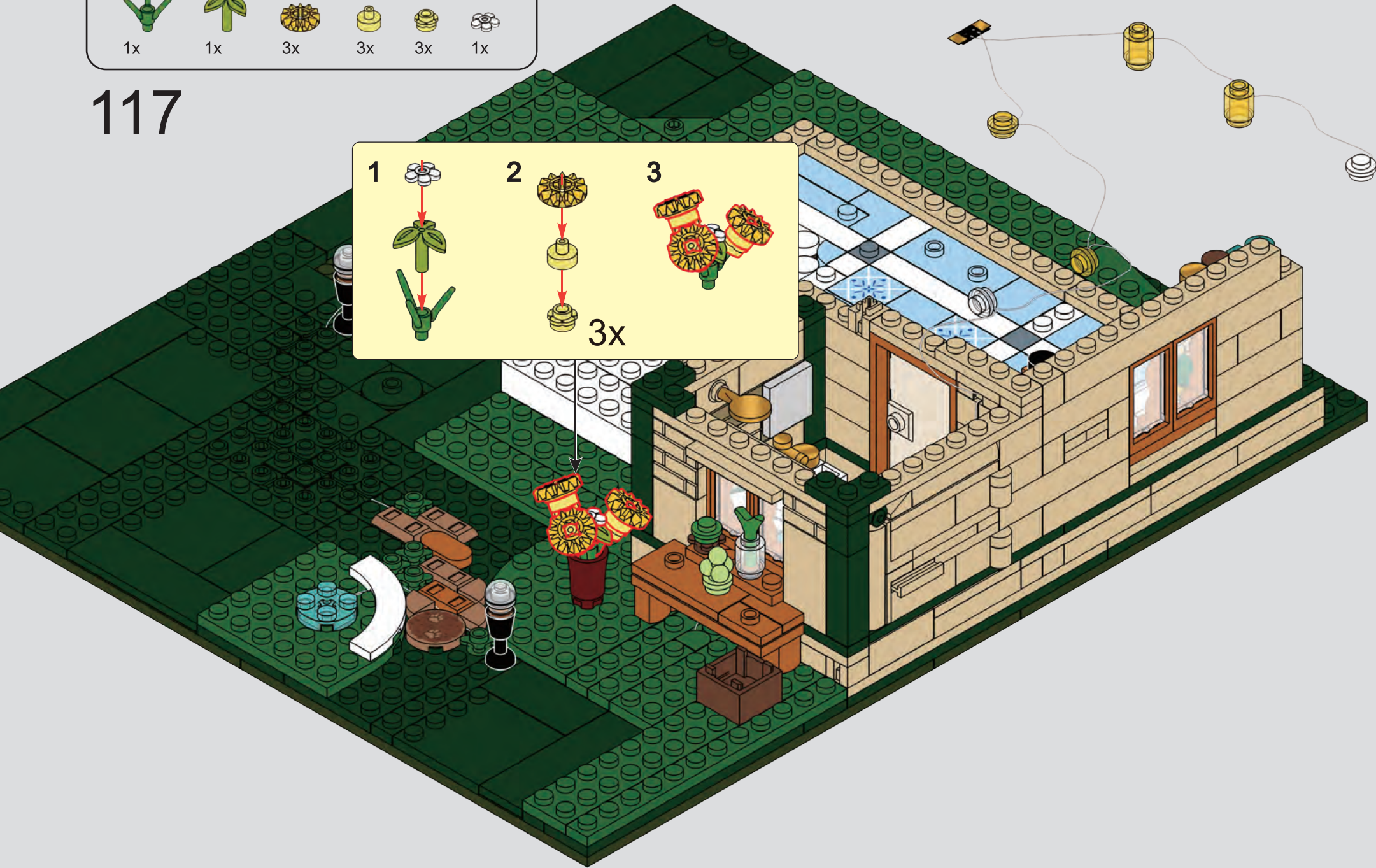
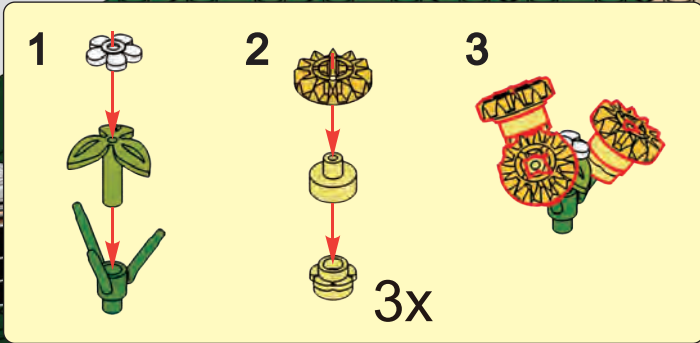

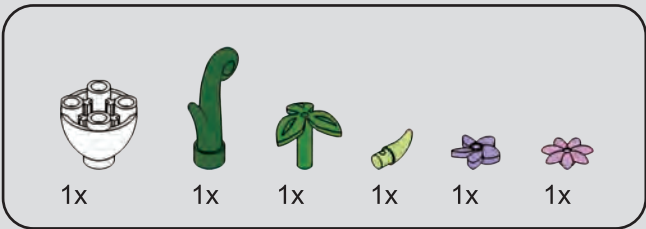

118



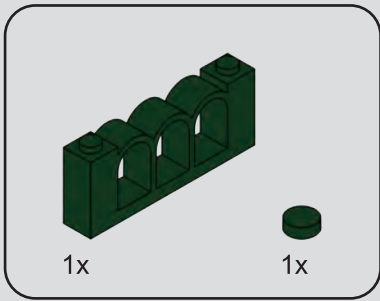

119



4x 1x 1x 1x 4x 2x

120

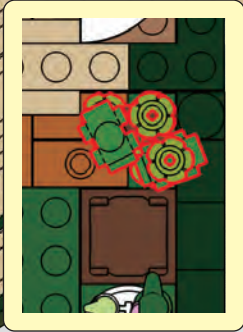

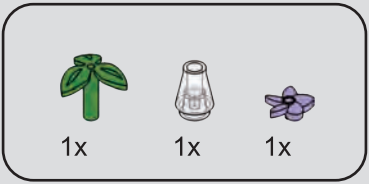

121

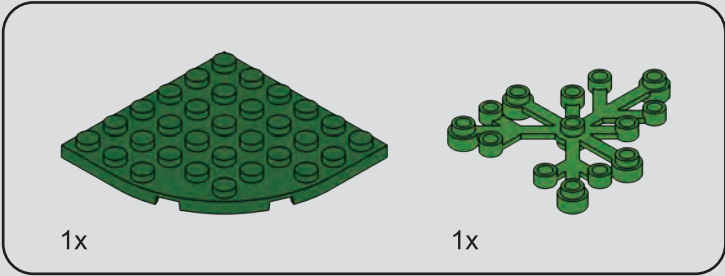

122

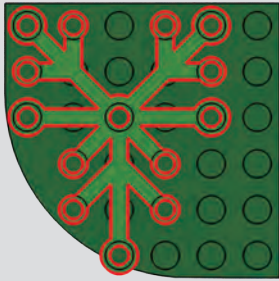



1x



1x



1x



2x



2x

# 123

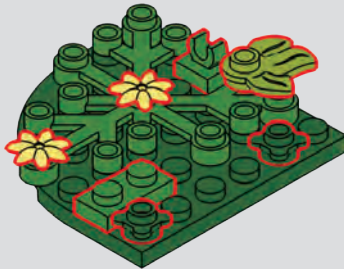

1x



1x



1x



1x

# 124

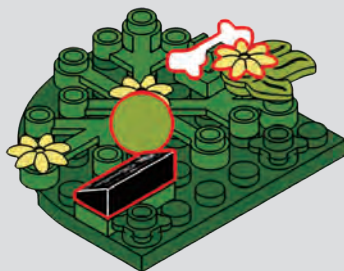

# 125



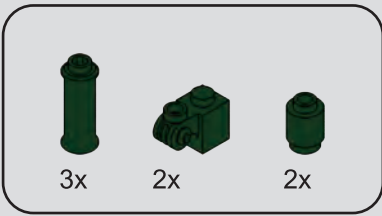

126

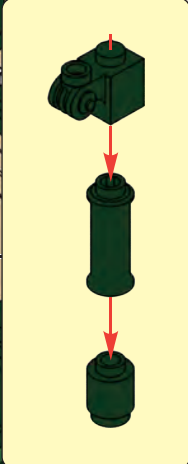
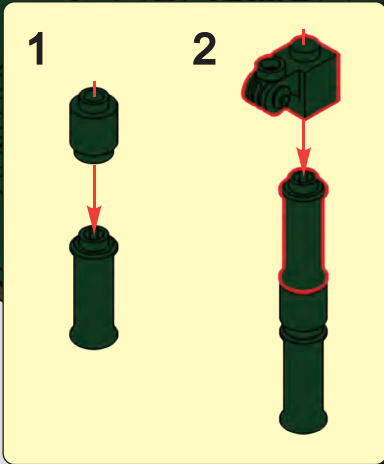

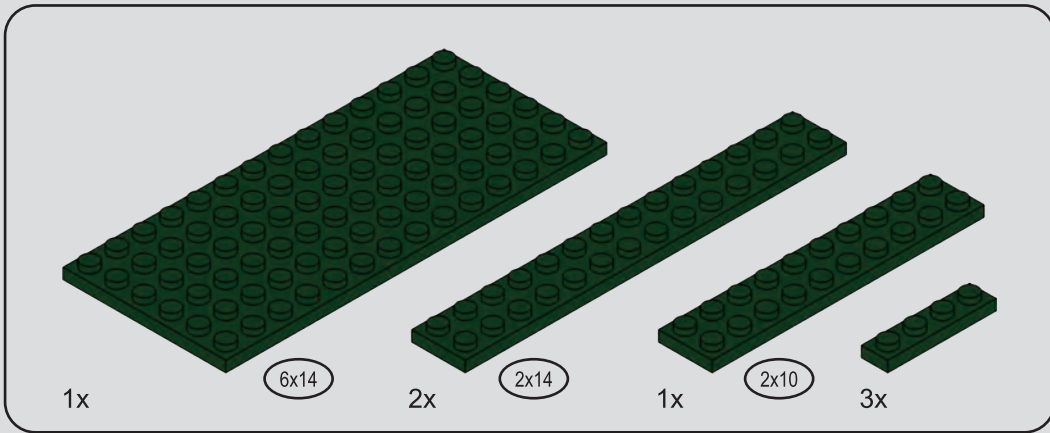

127

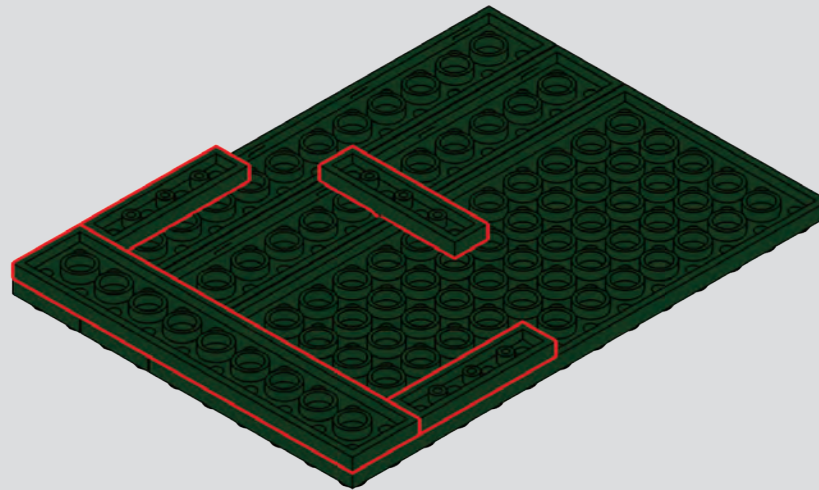
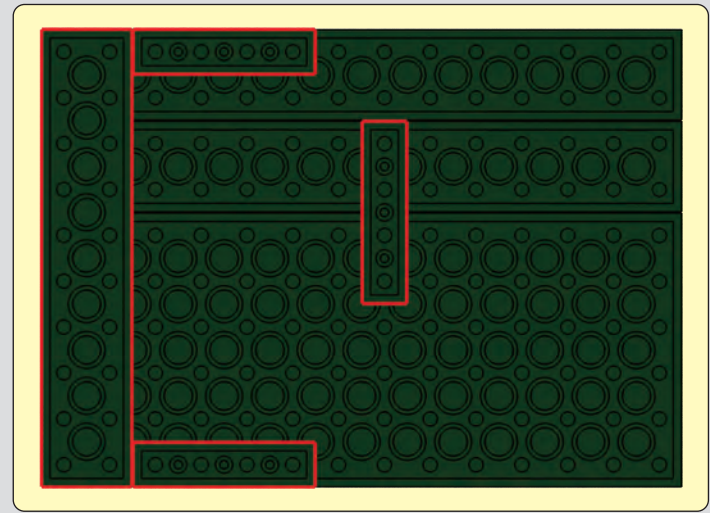

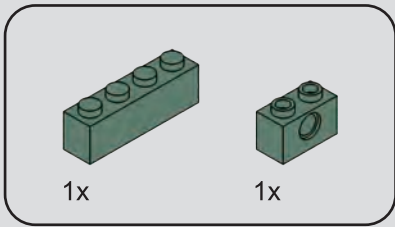

128

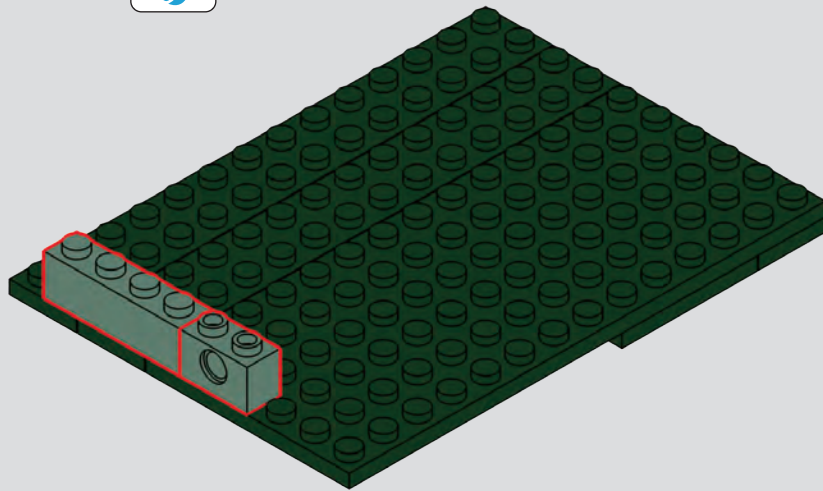

129

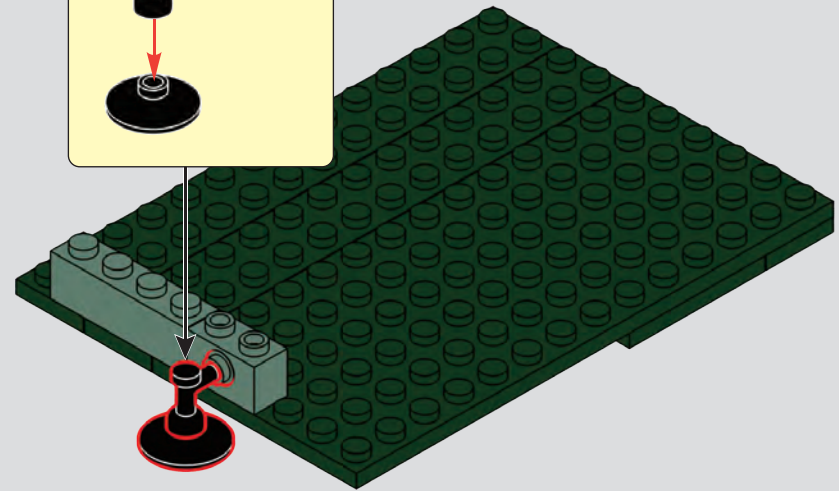
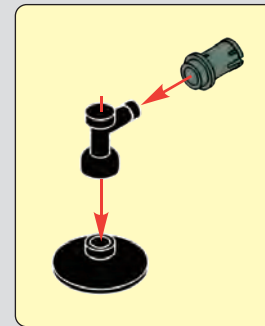

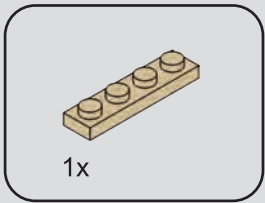

1x

# 130

1

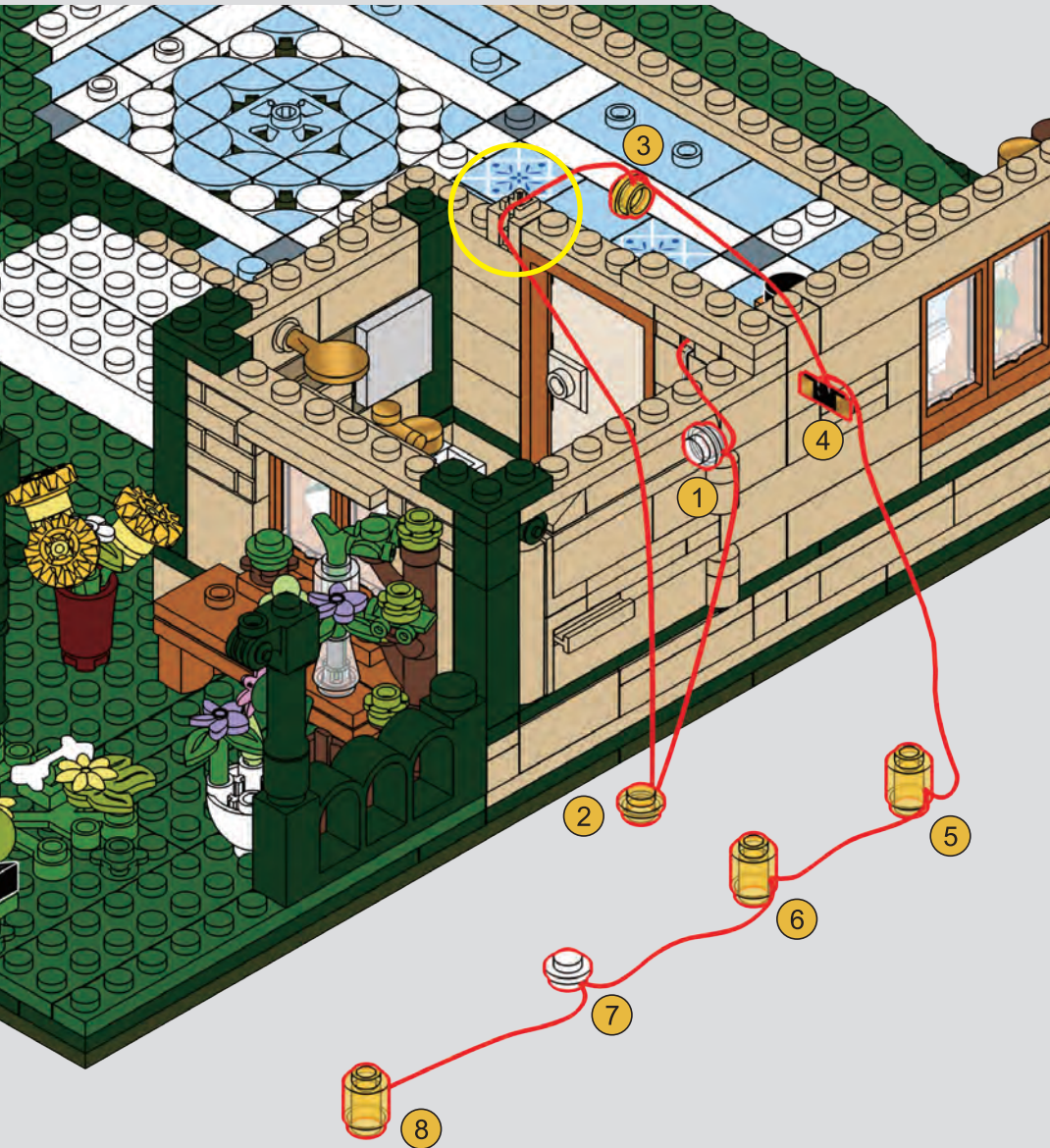

2



131

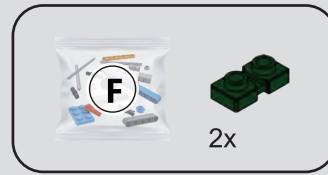

132

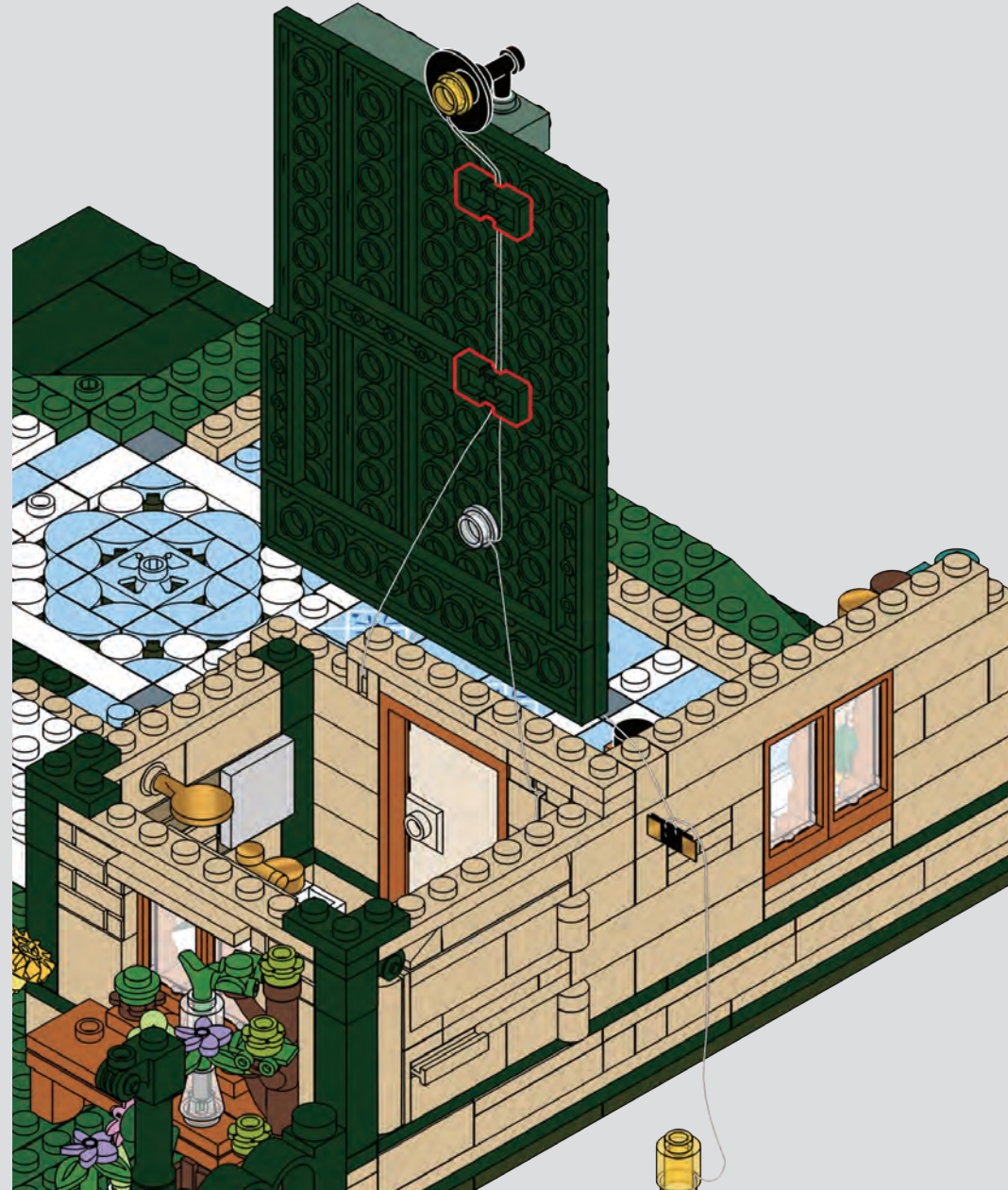

133

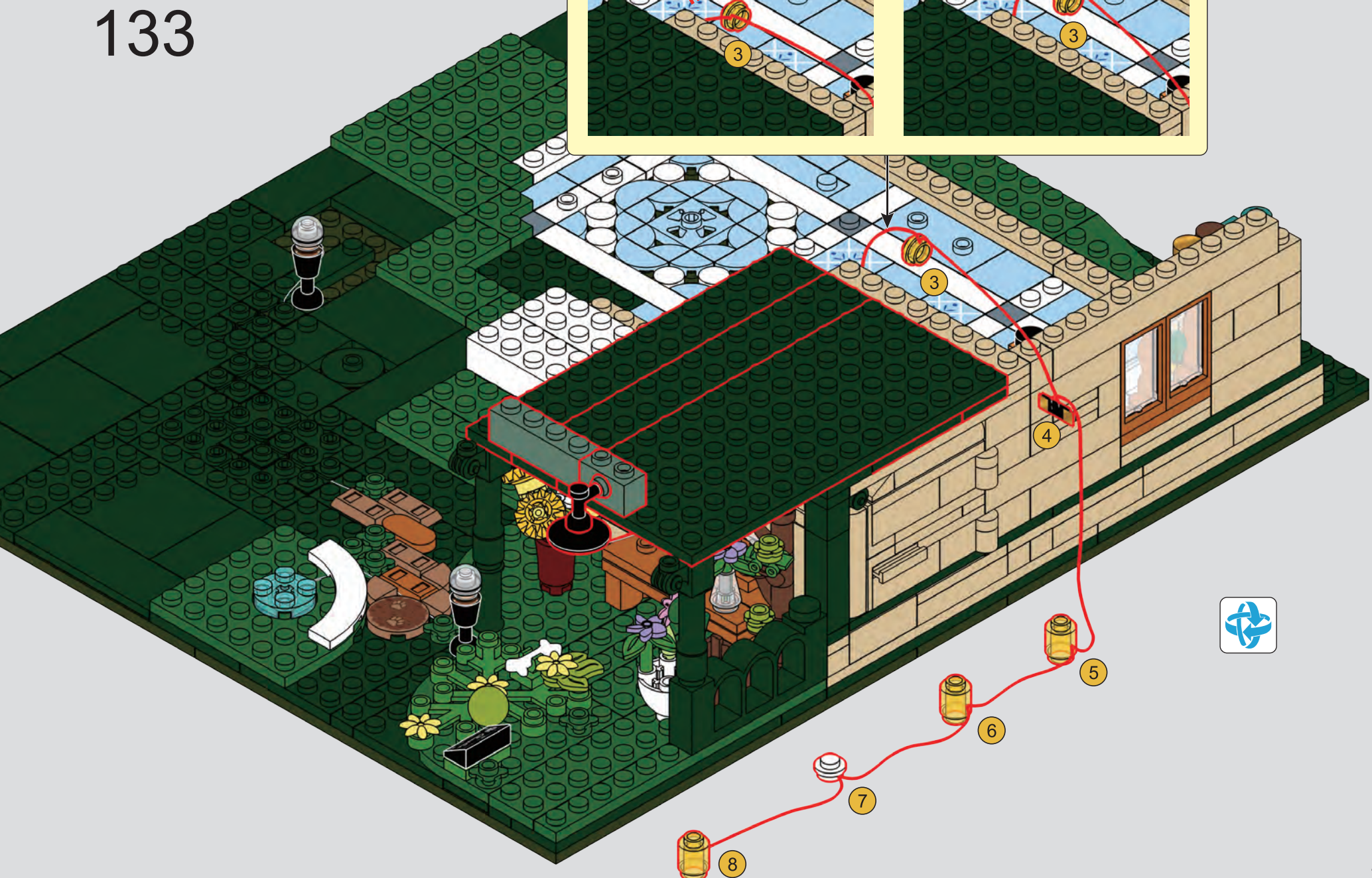
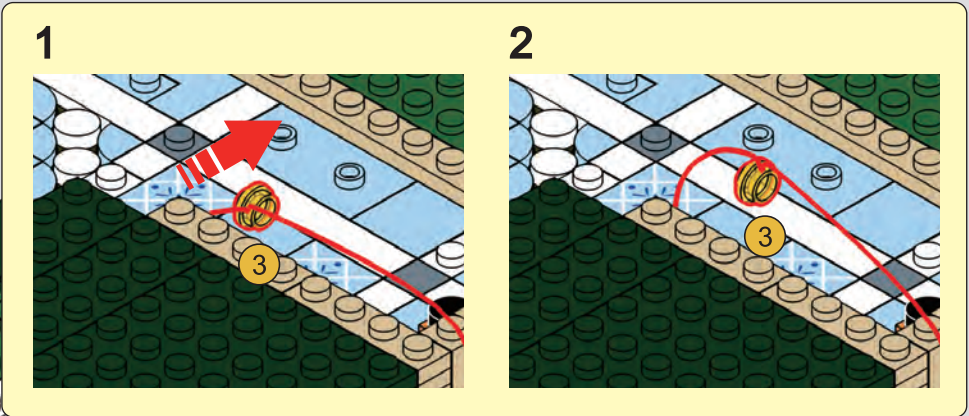



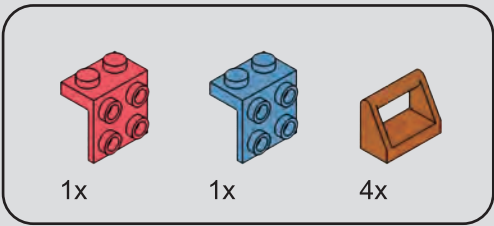

134

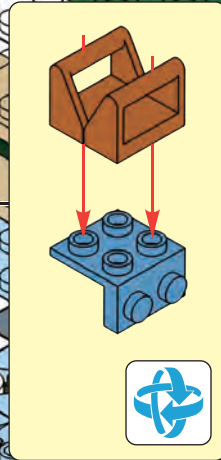
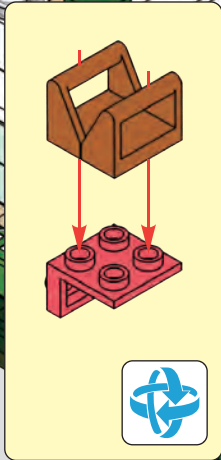

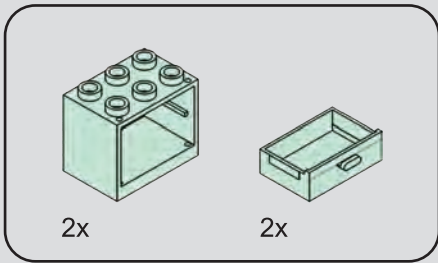

135

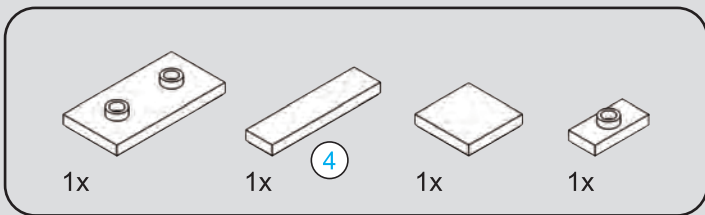
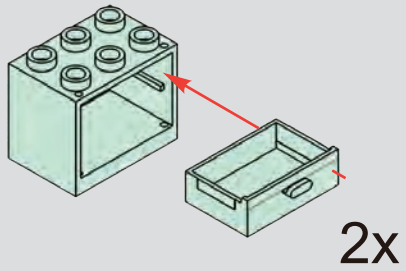

136

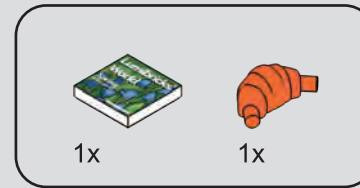
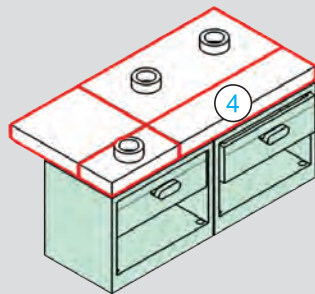
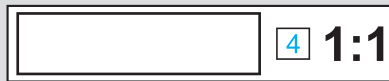

137

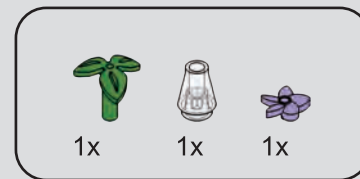
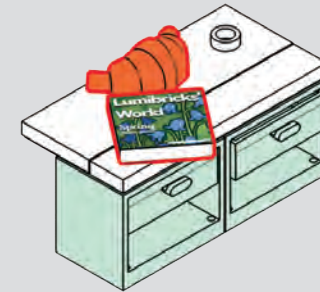



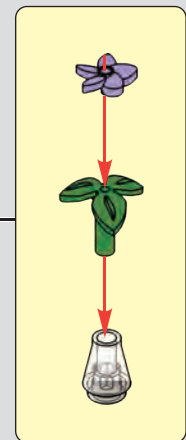
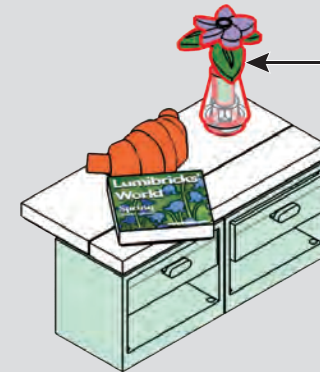

138



139





-   
1x
-   
1x
-   
1x
-   
1x
-   
1x

# 140



**1** 

**2** 

**3** 

141



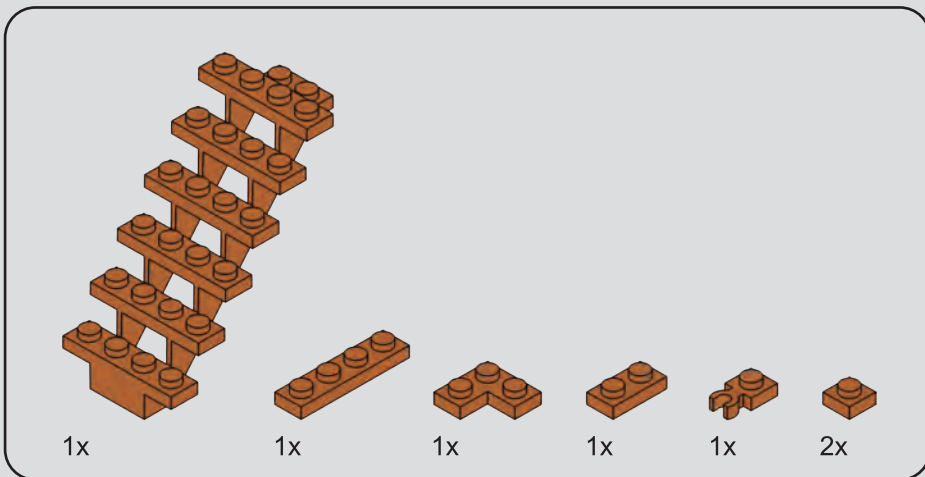

142

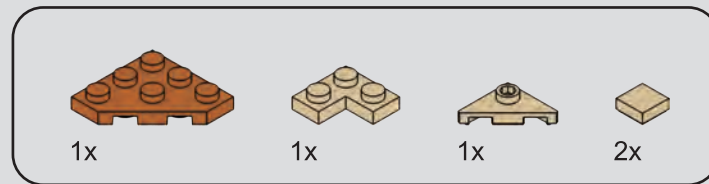
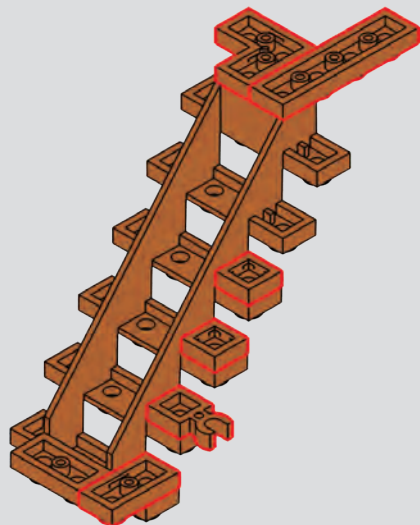

143

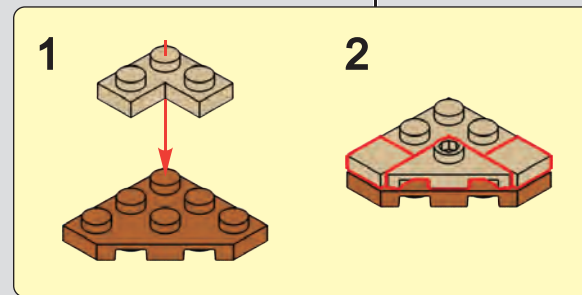

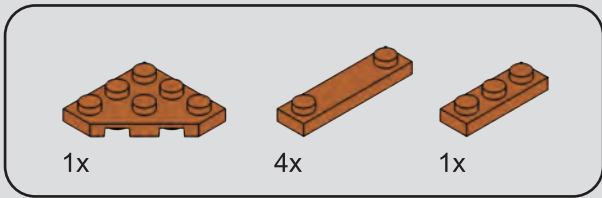

144

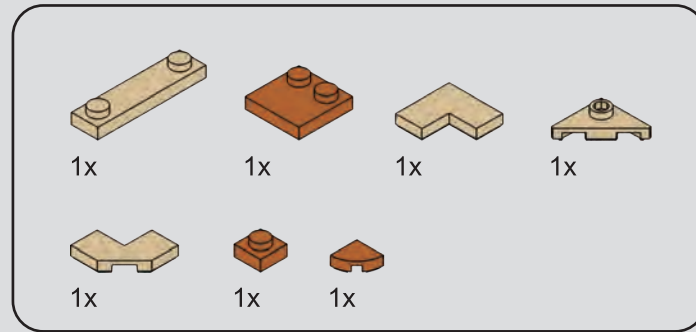
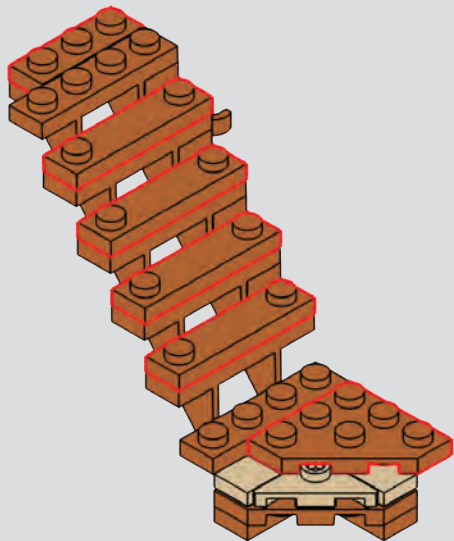

145

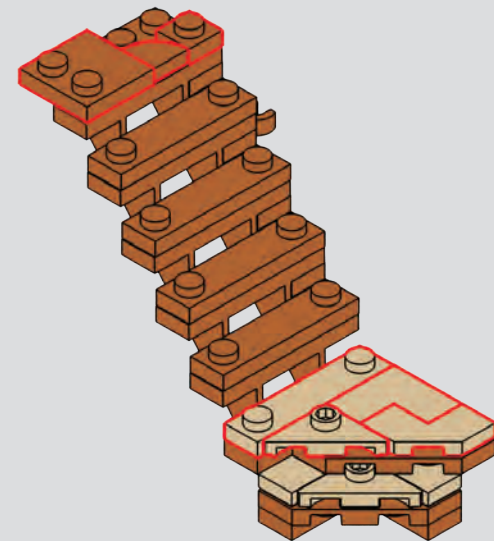

# 146

## 1

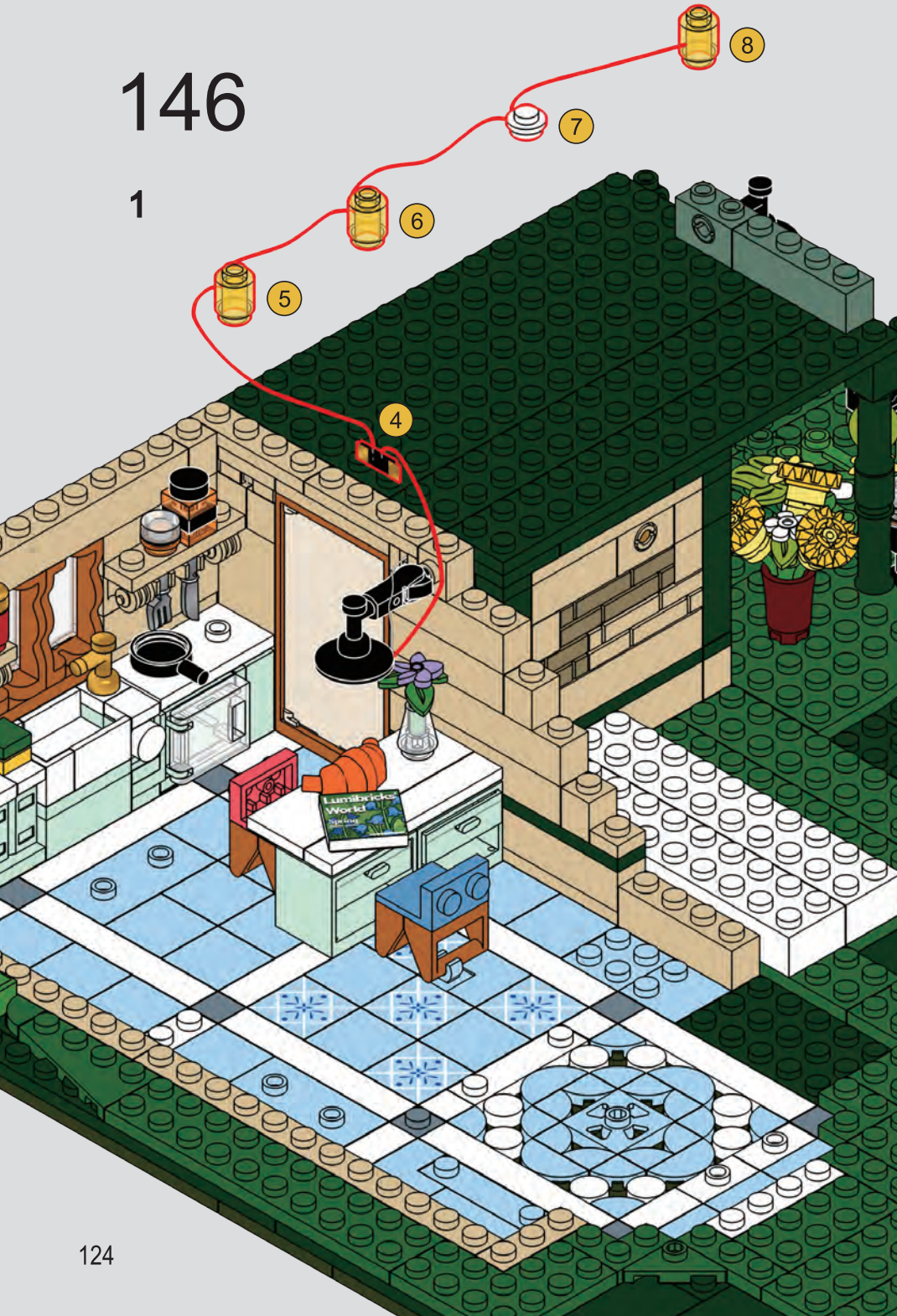

## 2



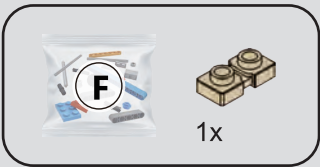

147

1



2



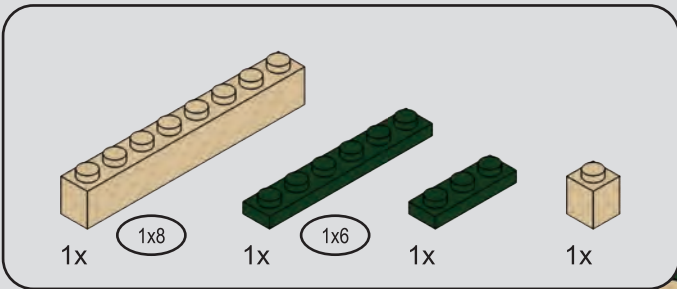

148



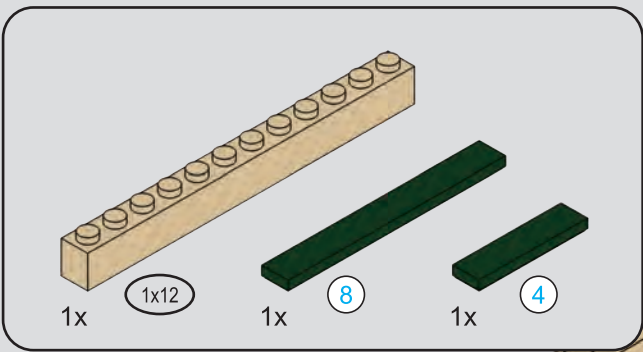

149

8 1:1

4 1:1





2x



1x

# 150

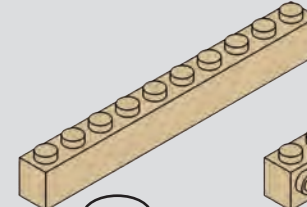

1x

1x10

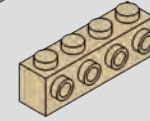

1x



2x

# 151

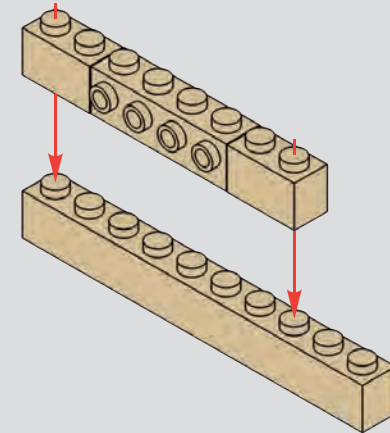

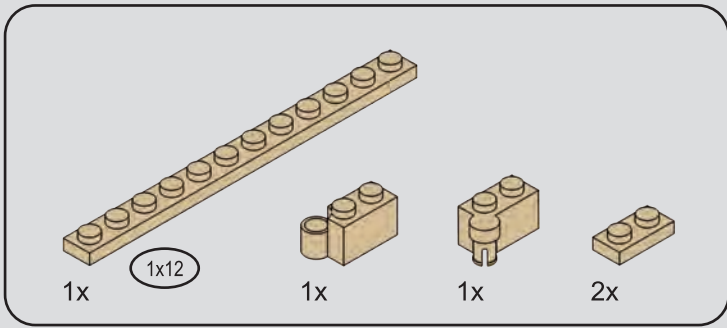

152

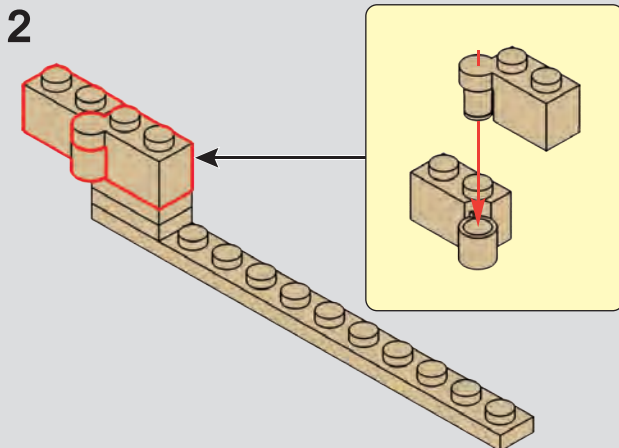
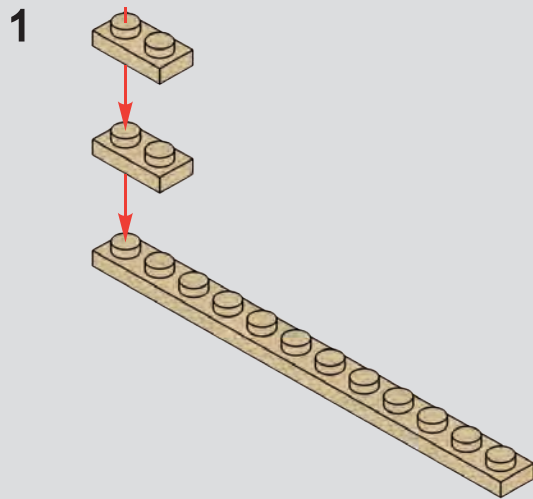

153

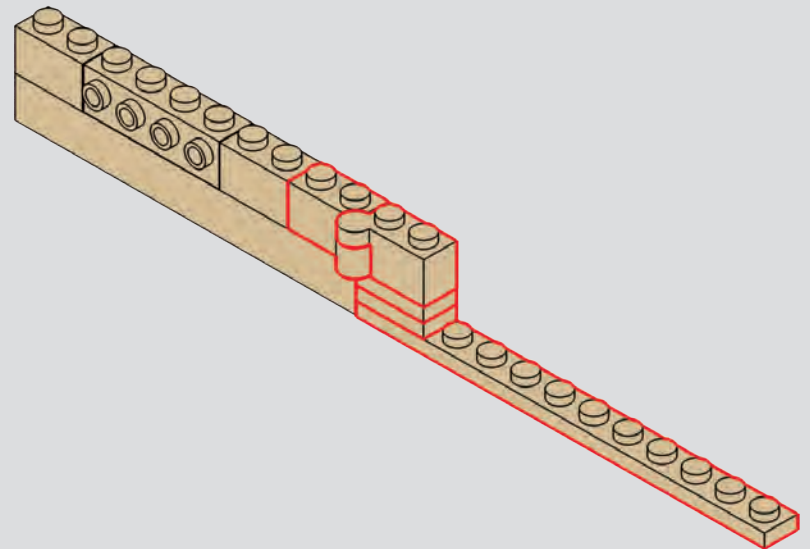

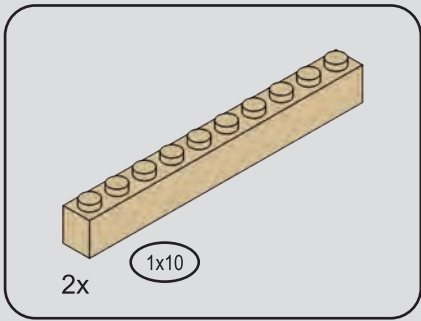

154

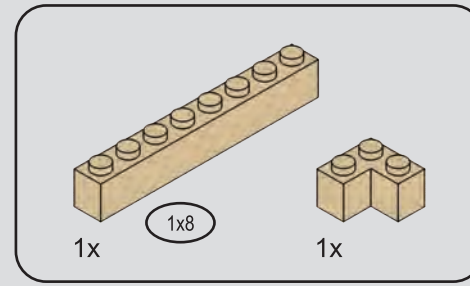
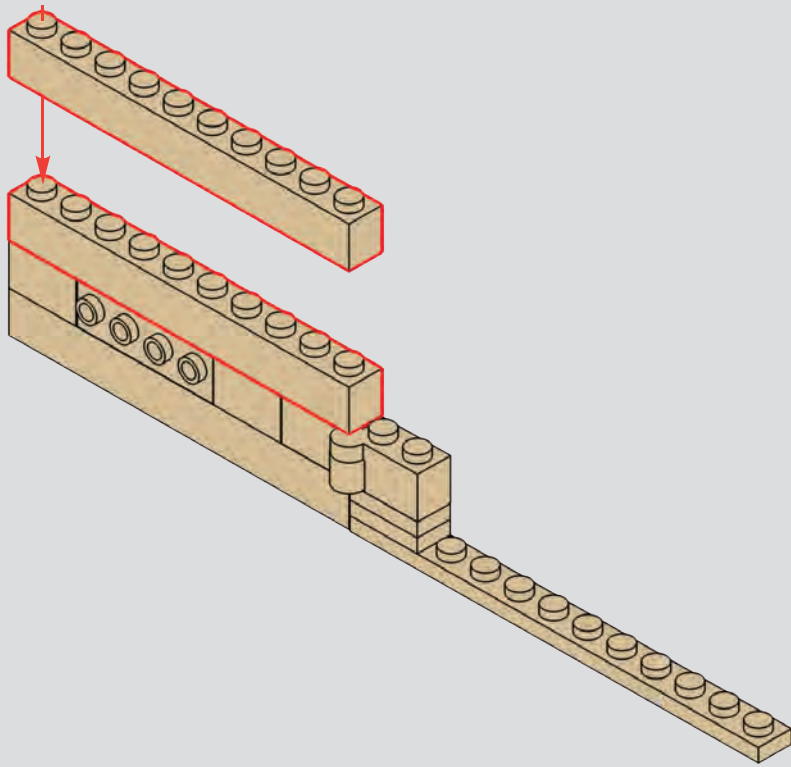

155

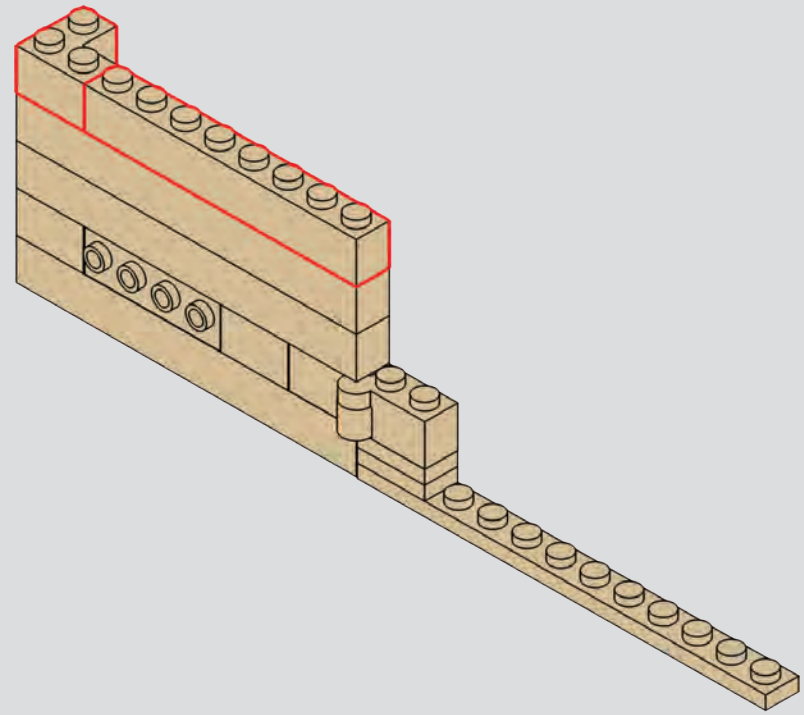

156



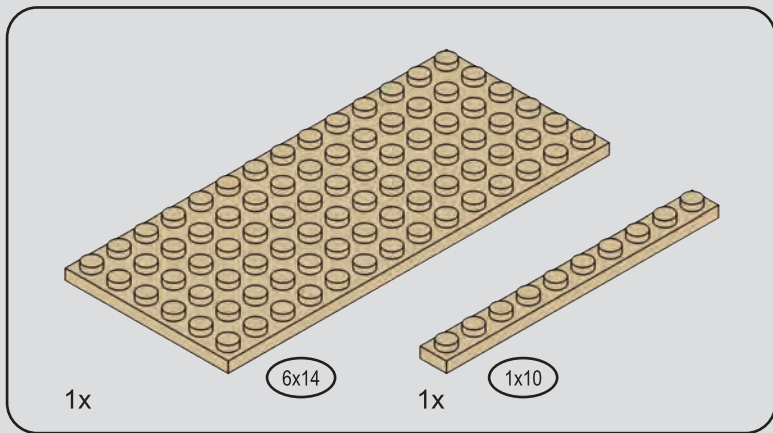

157

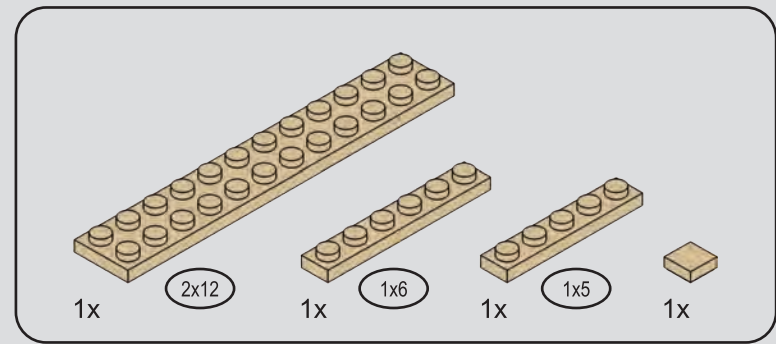
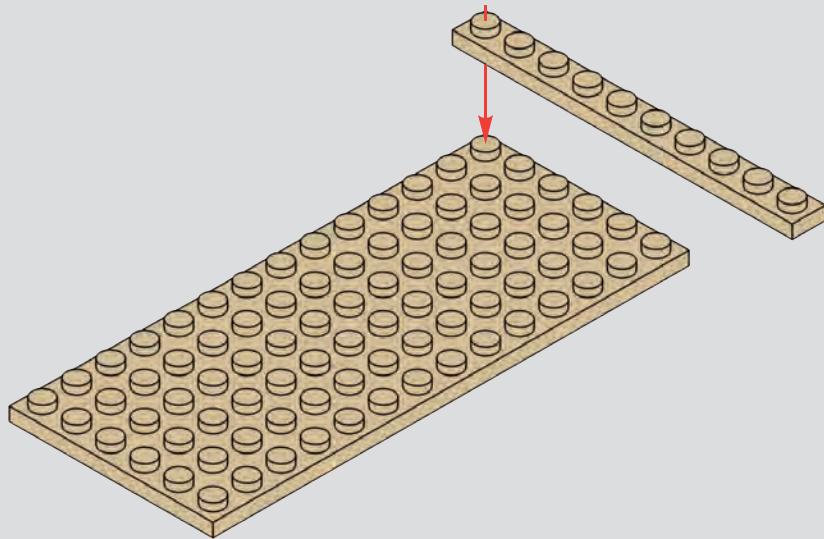

158

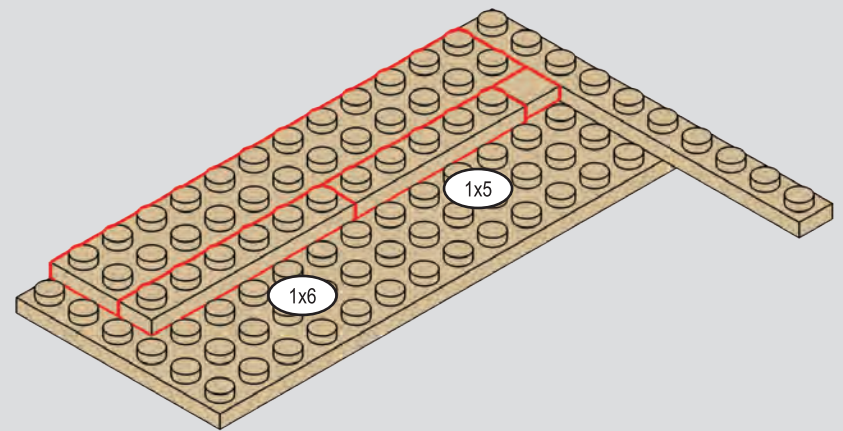

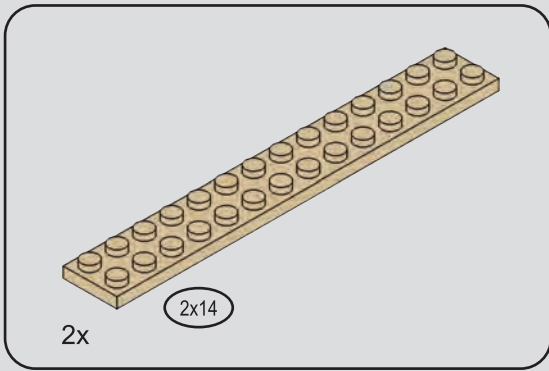

159

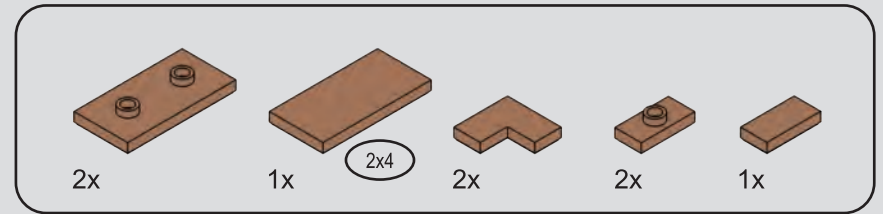
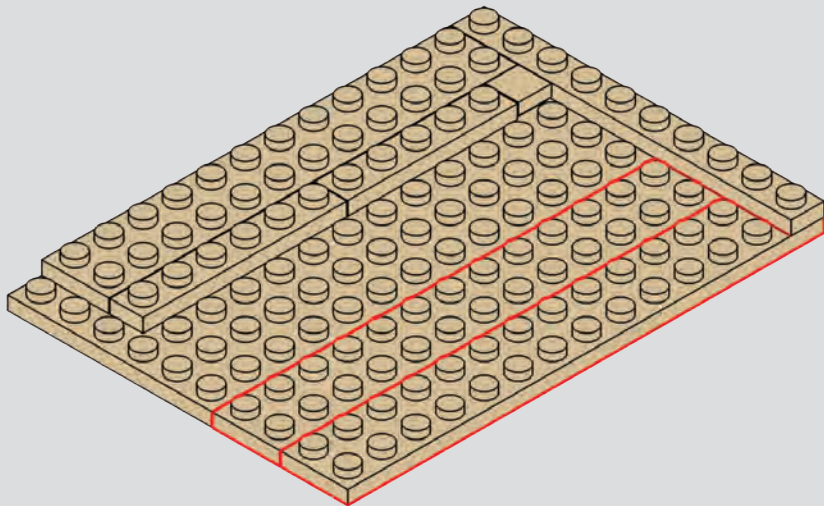

160

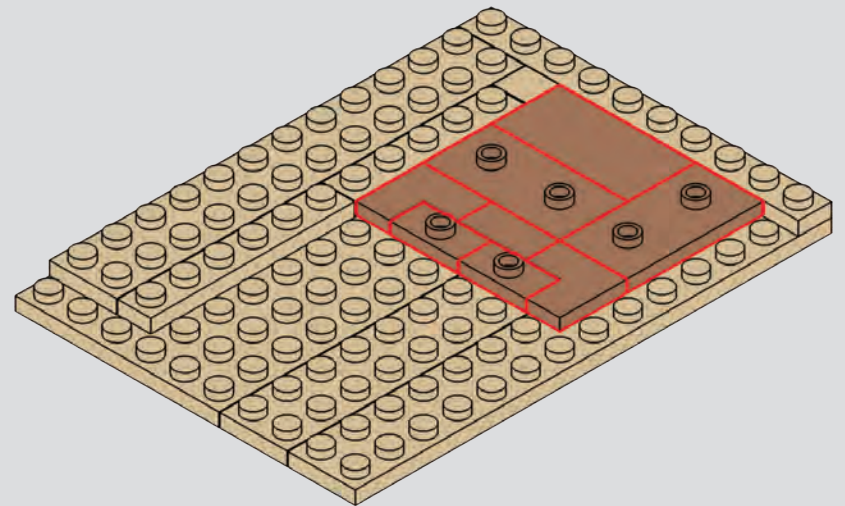

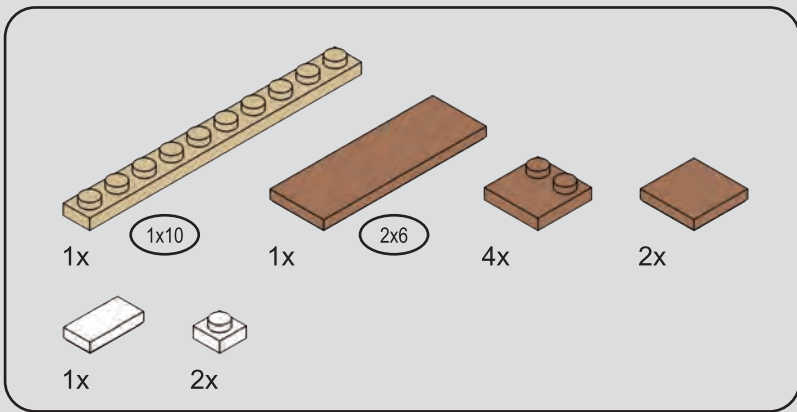

161

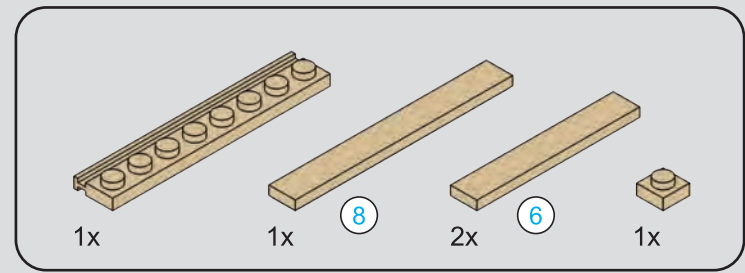
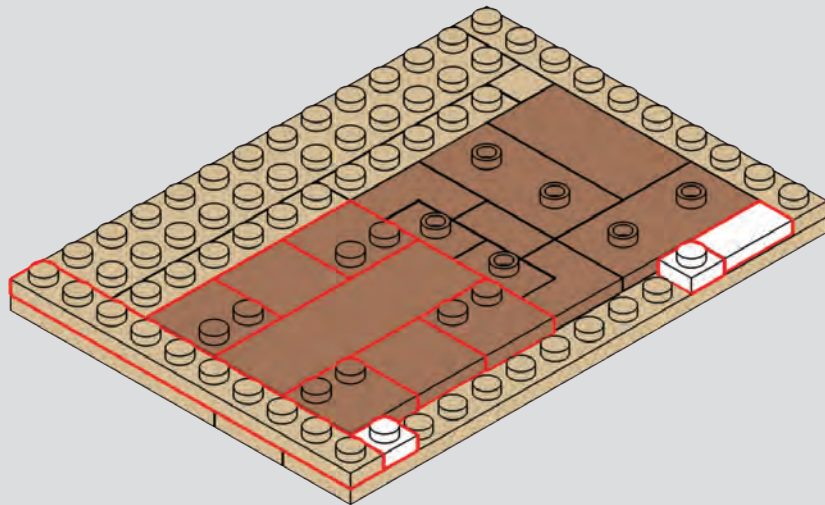

162

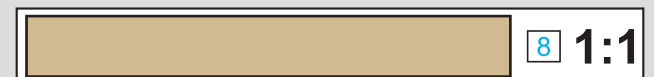
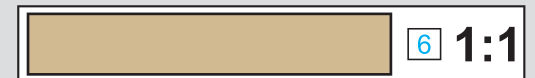
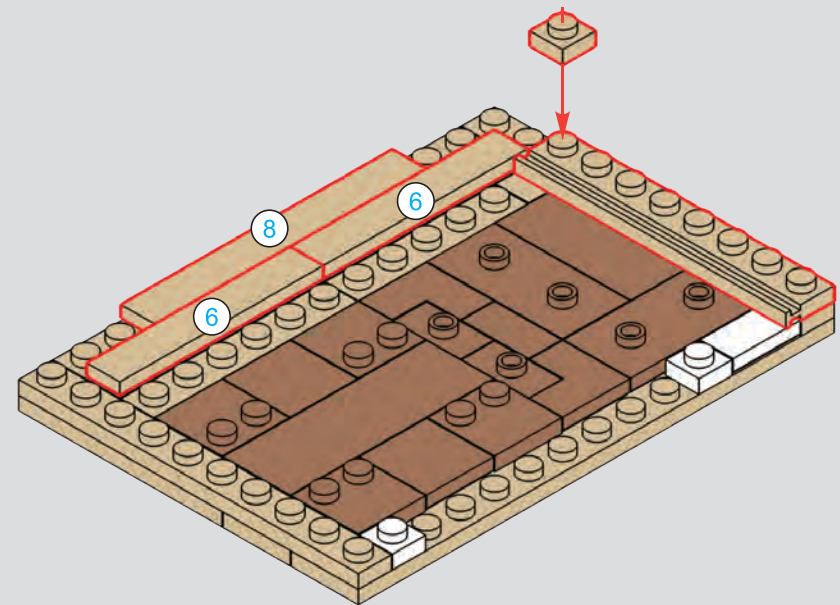

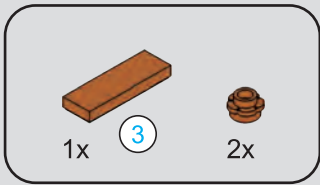

163

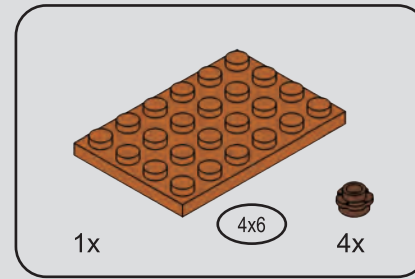
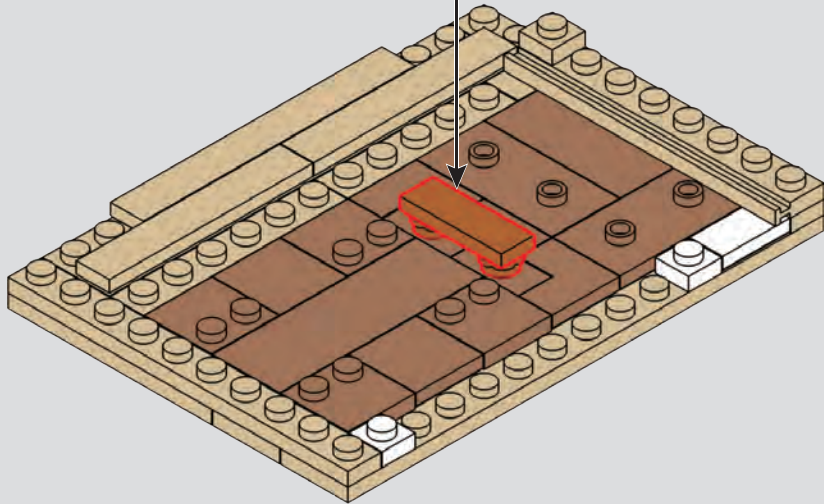
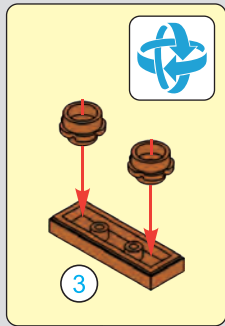

164

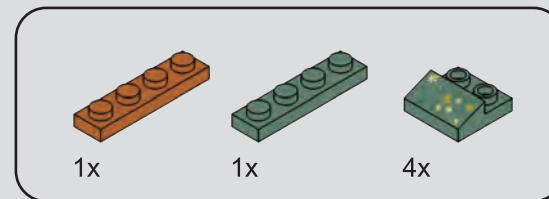
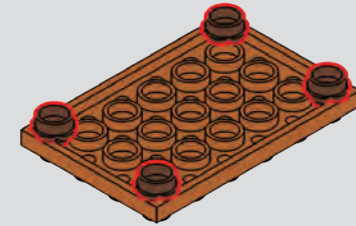

165

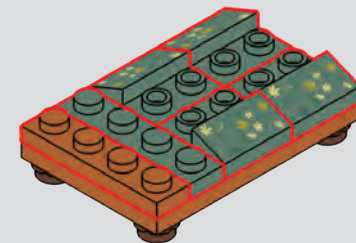

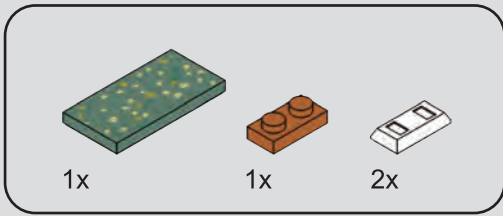

166

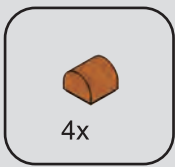
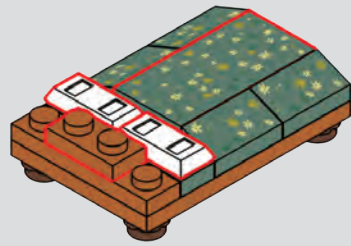

167

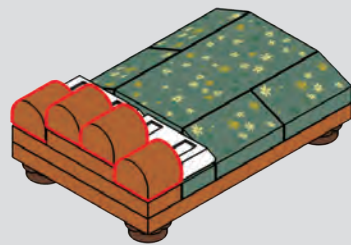

168

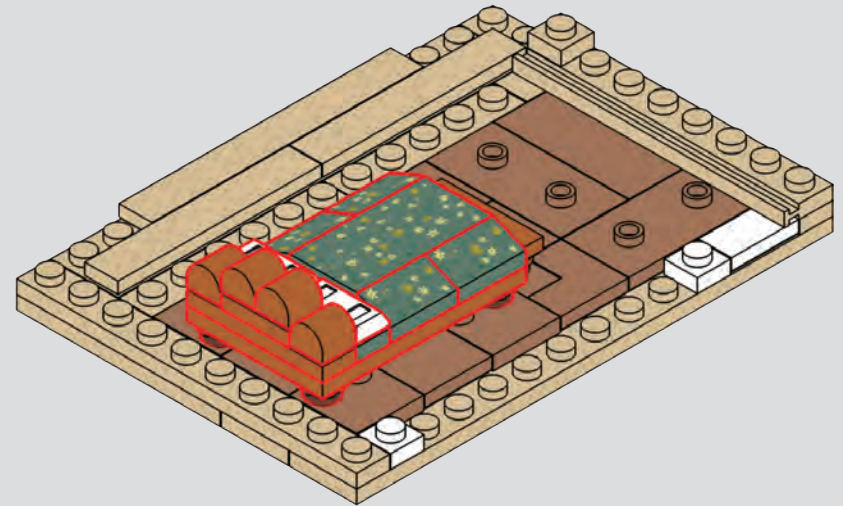

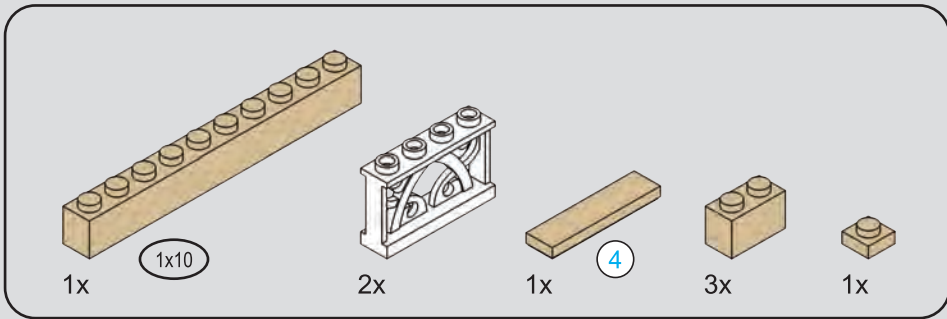

169

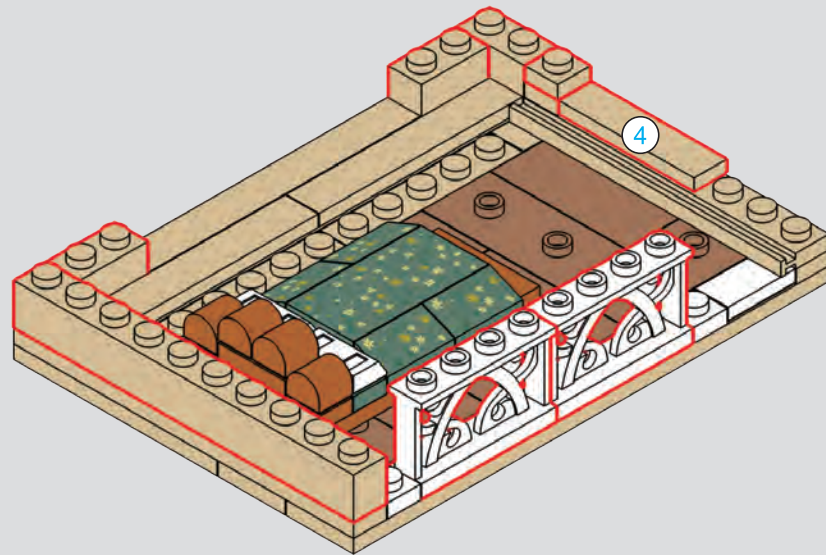

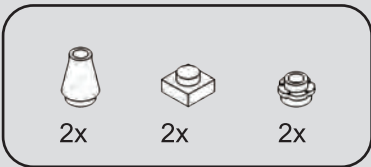

170

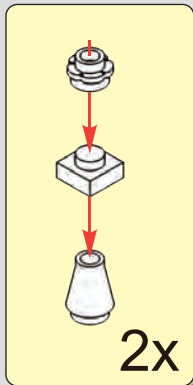
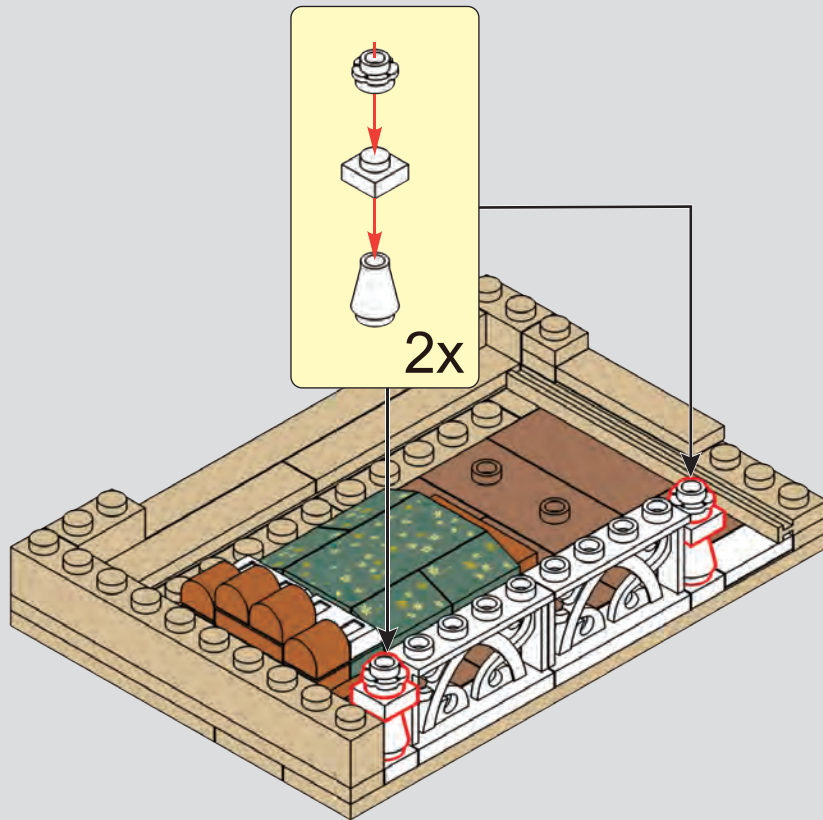

2x

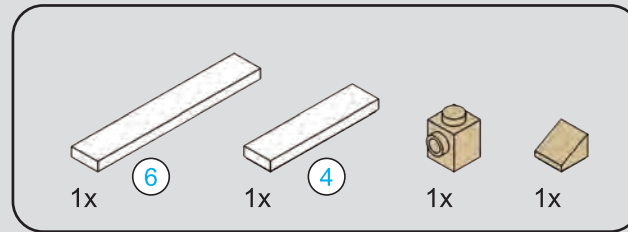

171

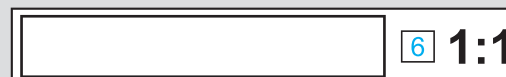
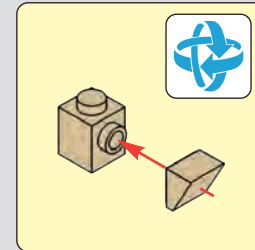
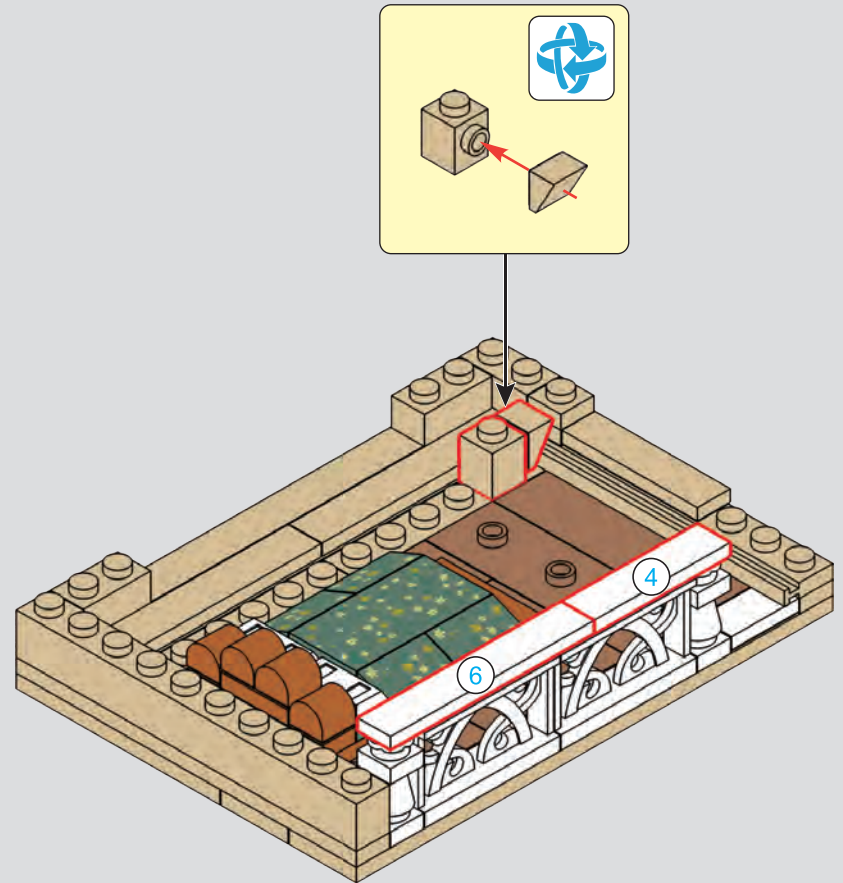

172

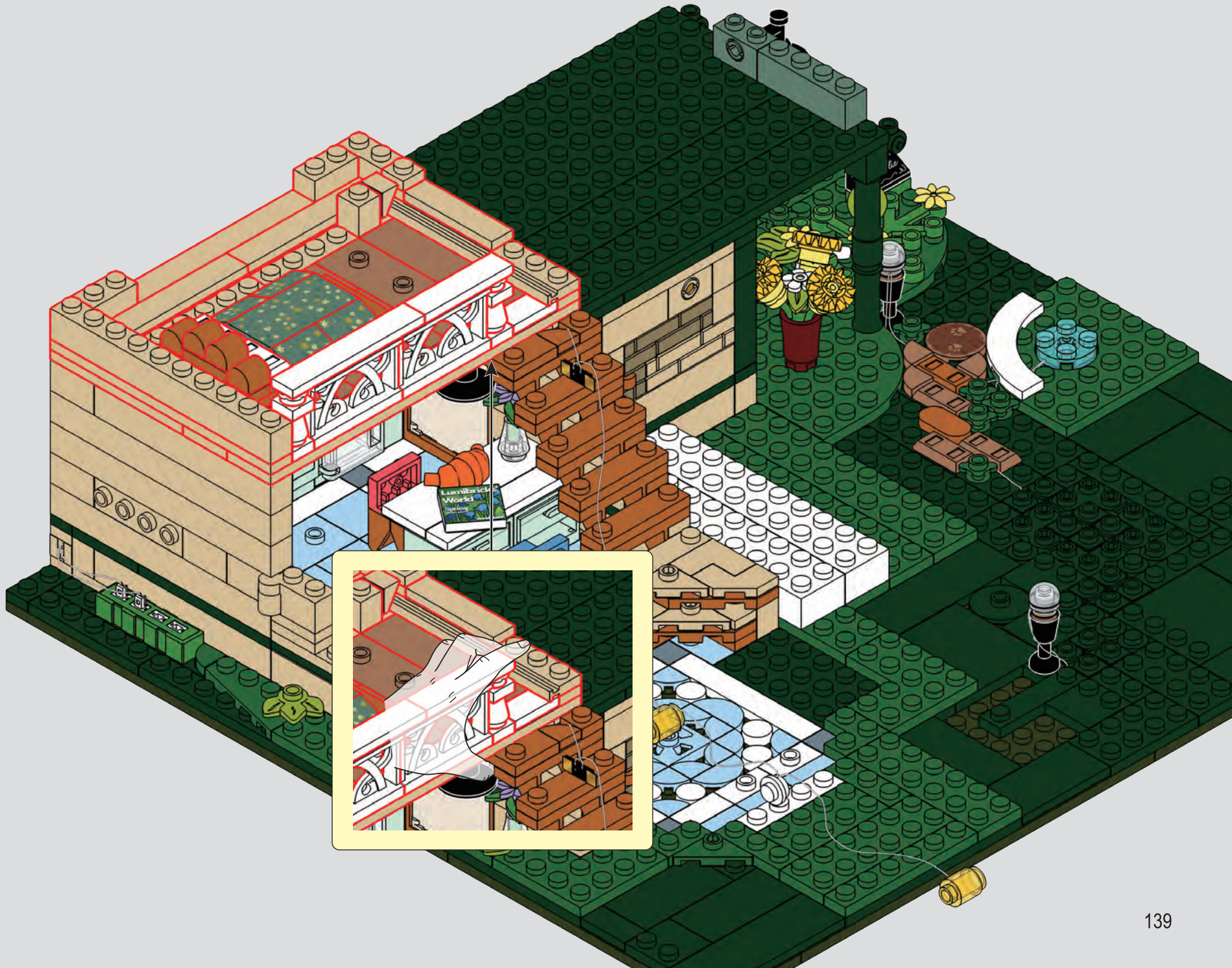

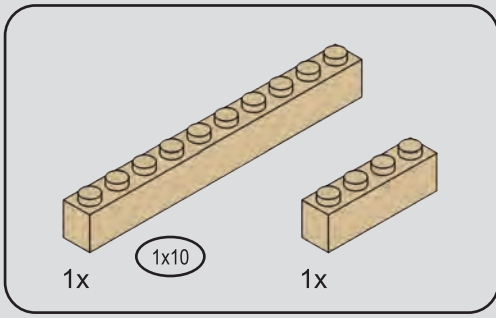

173

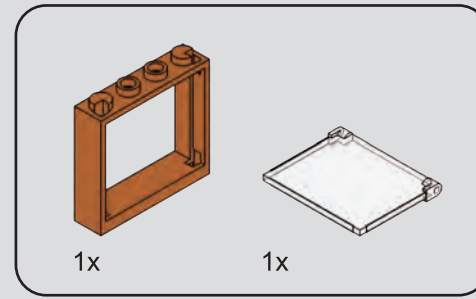
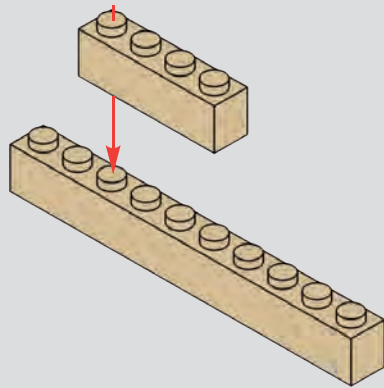

174

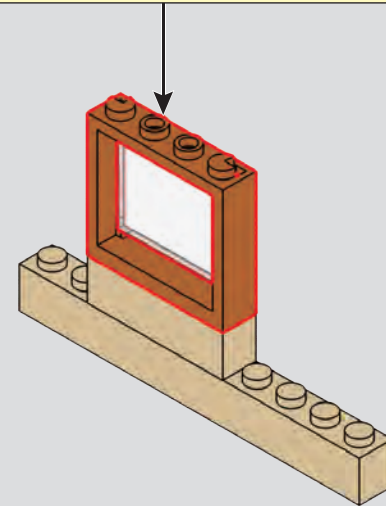
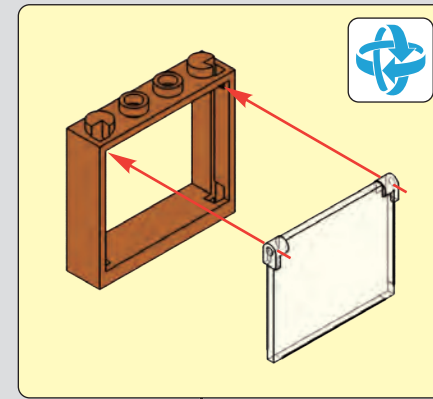

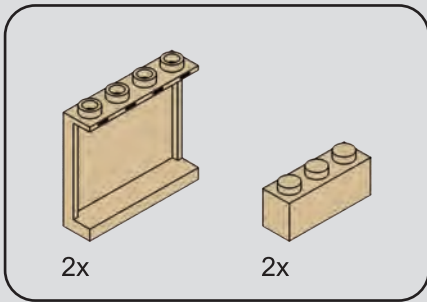

175

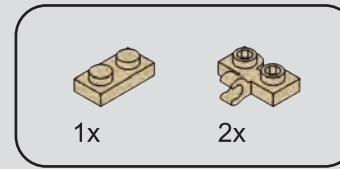
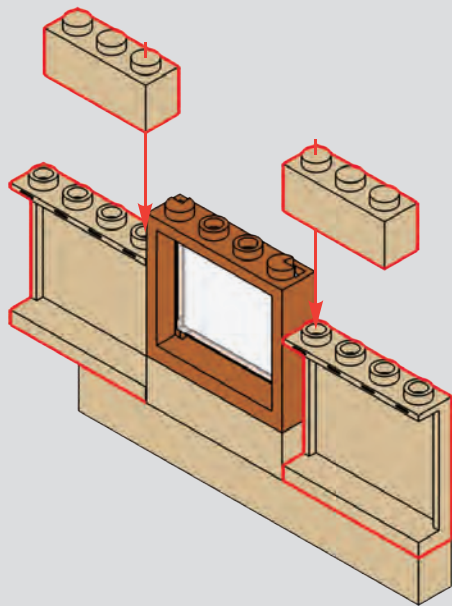

176

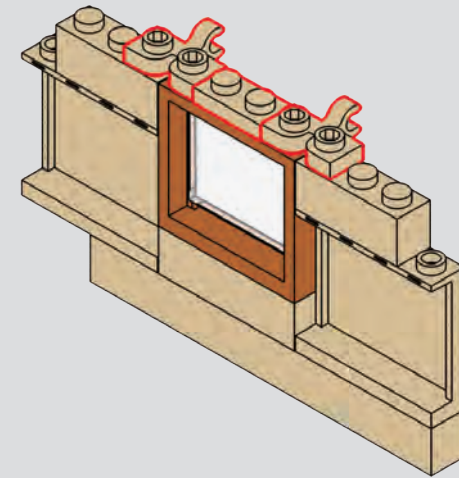

177

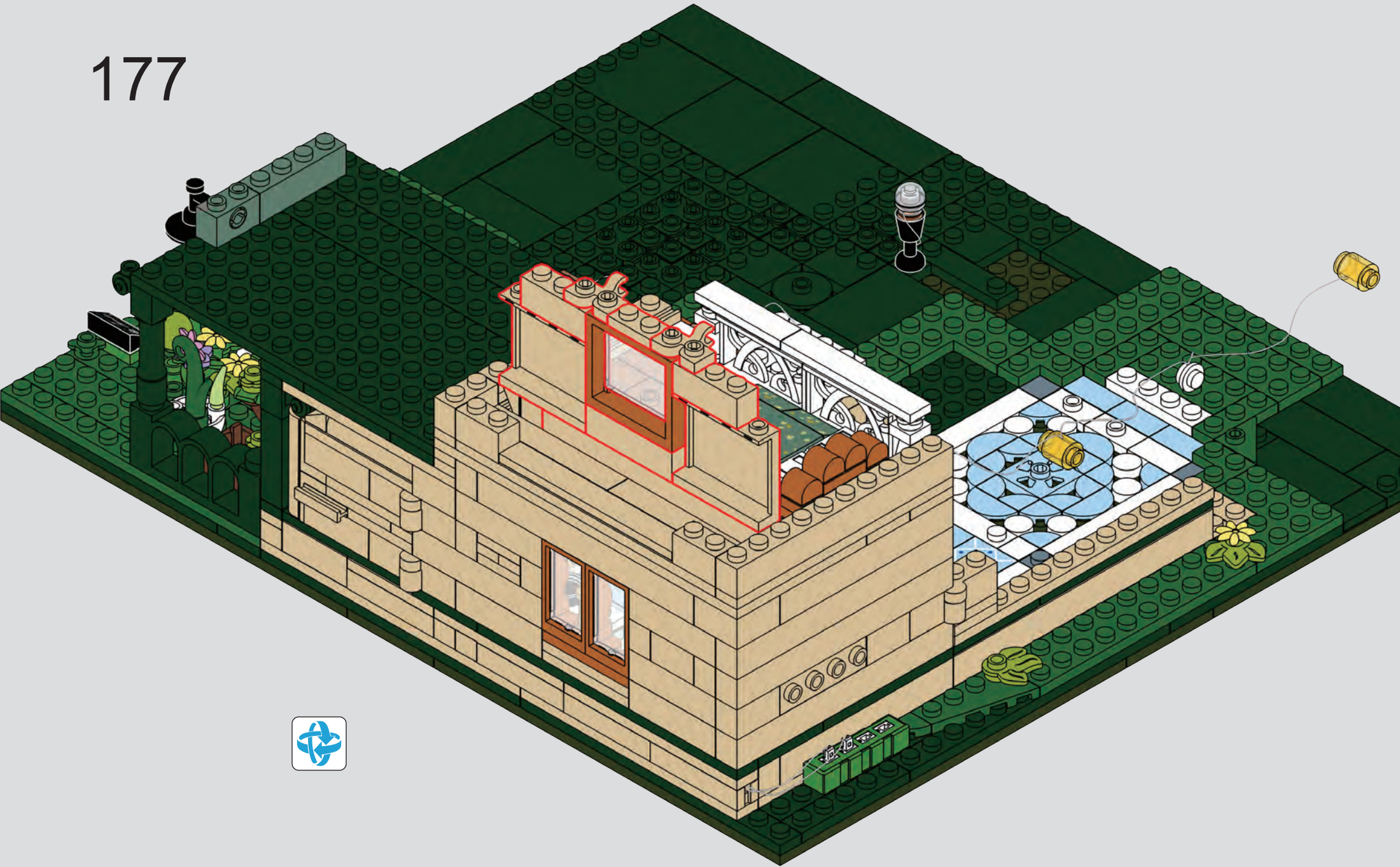

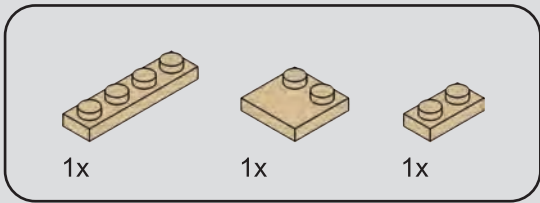

178

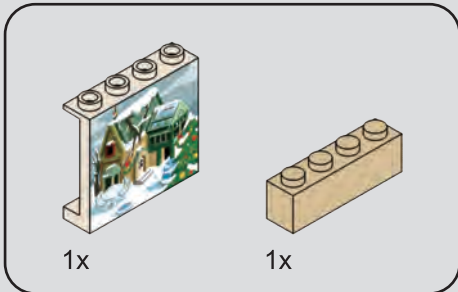
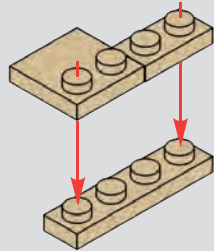

179

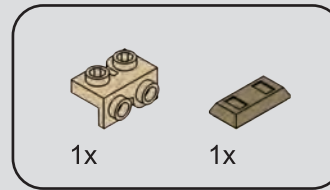
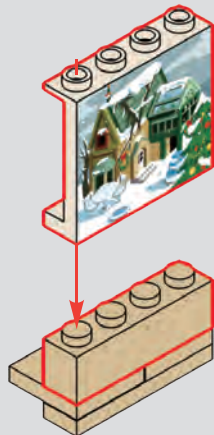

180

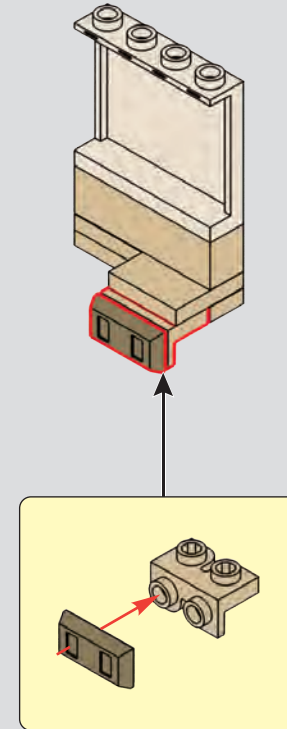

181

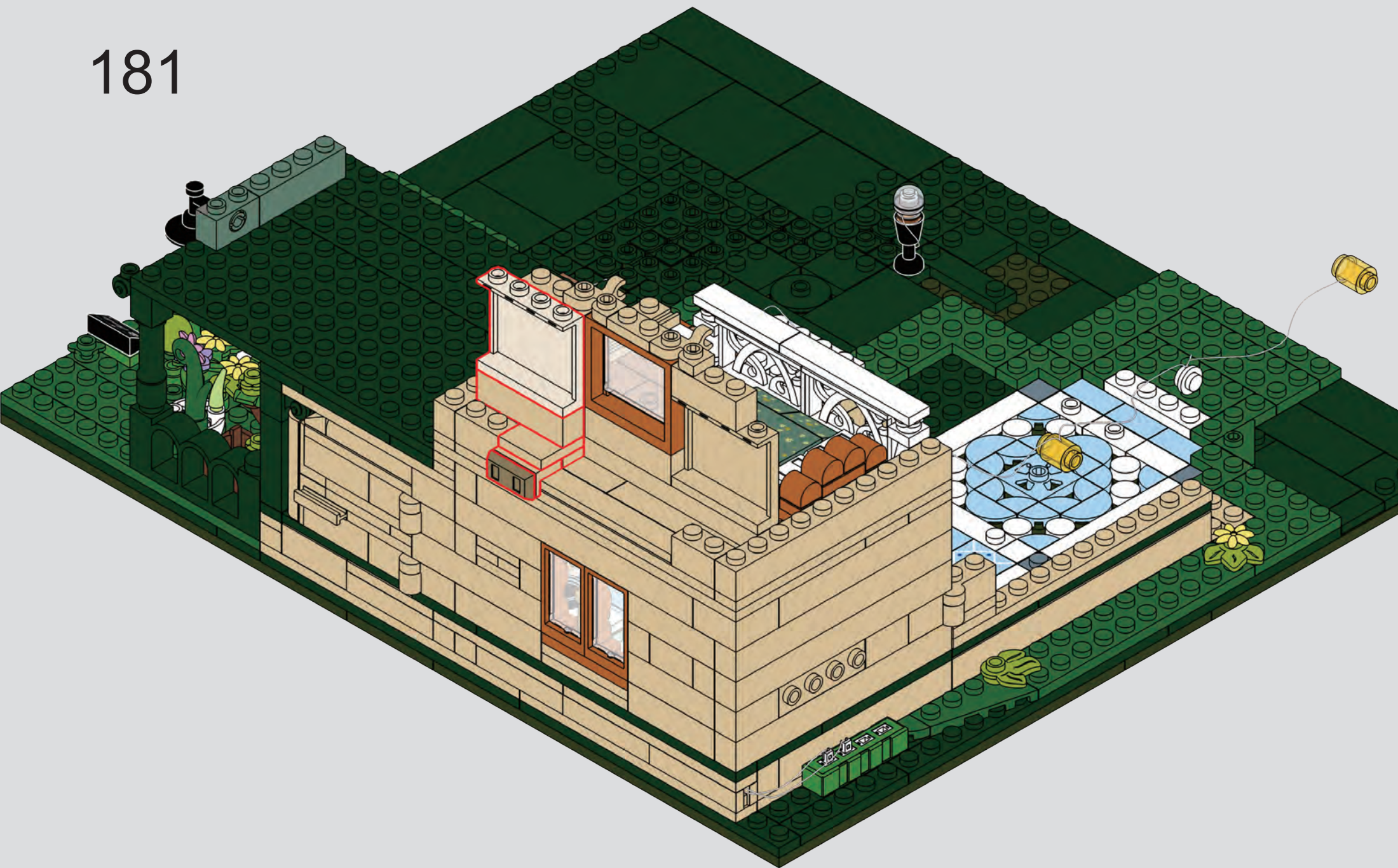

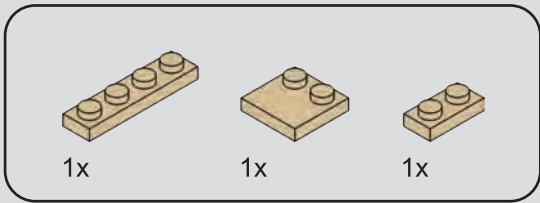

182

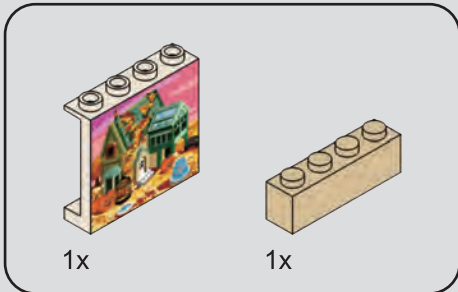
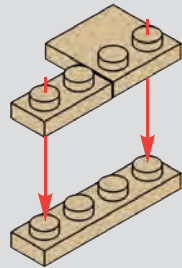

183

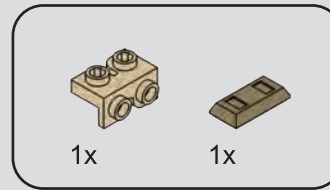
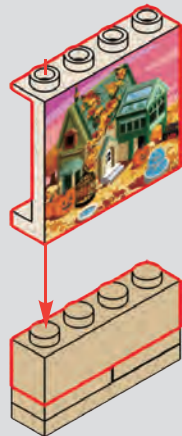

184

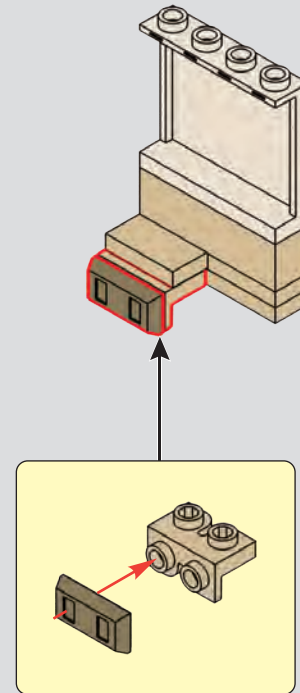

185

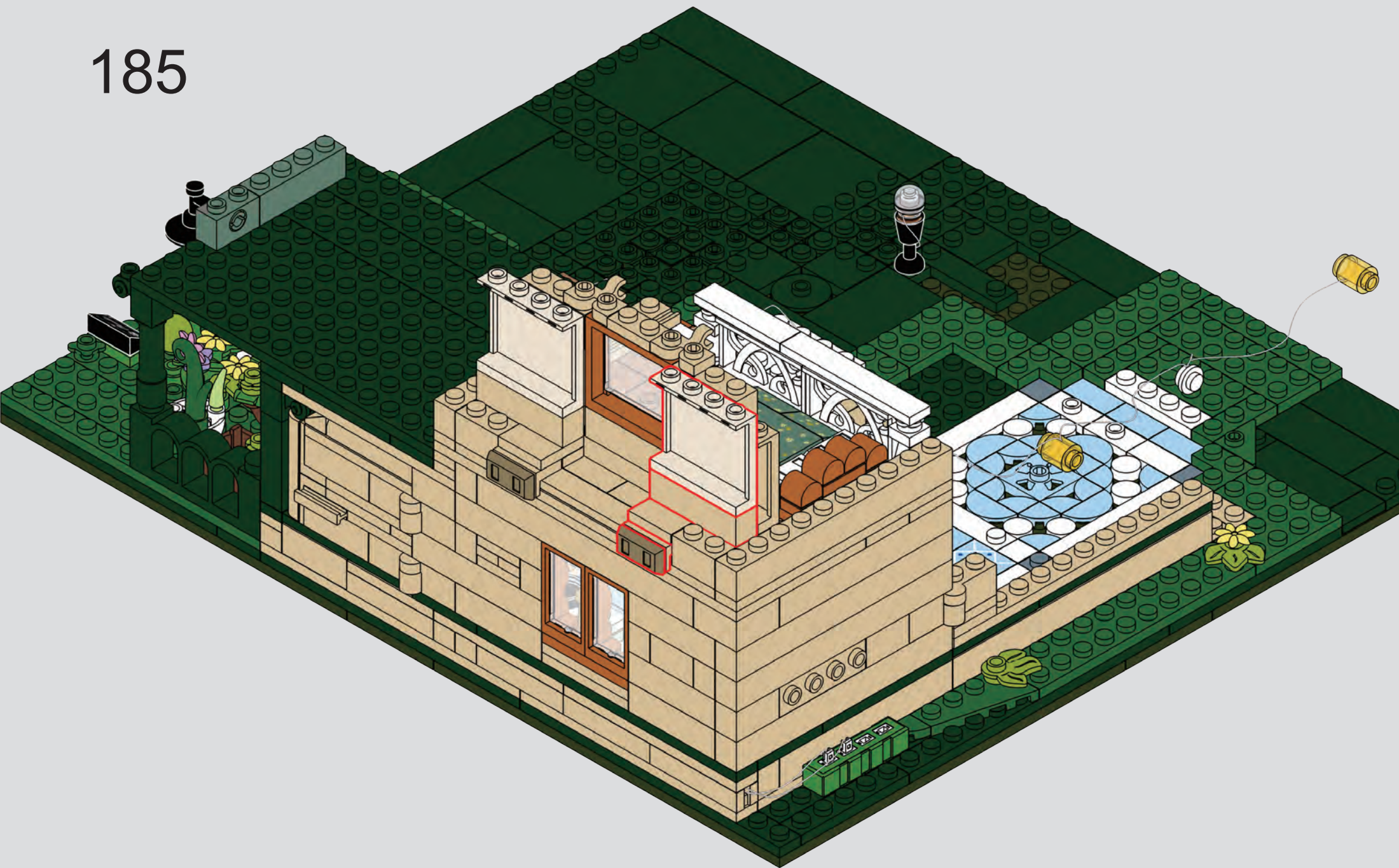

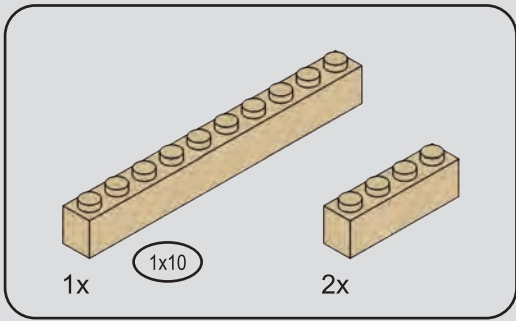

186

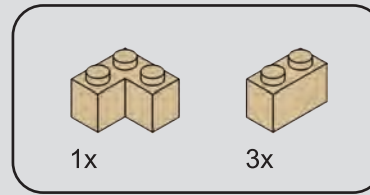
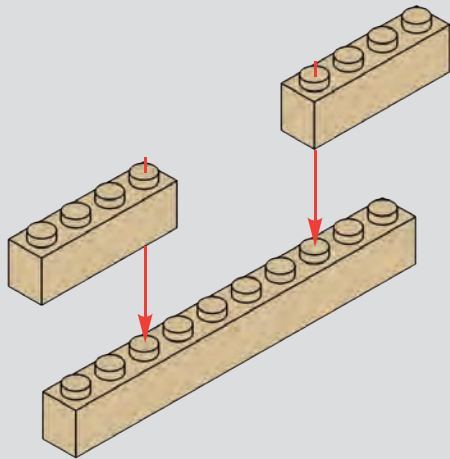

187

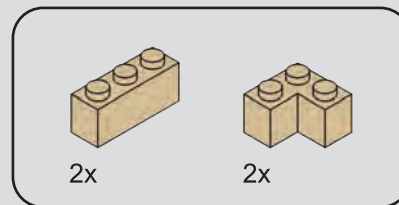
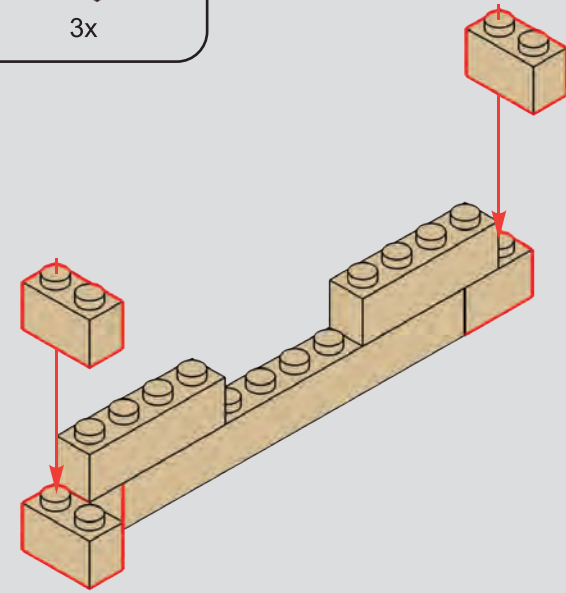

188

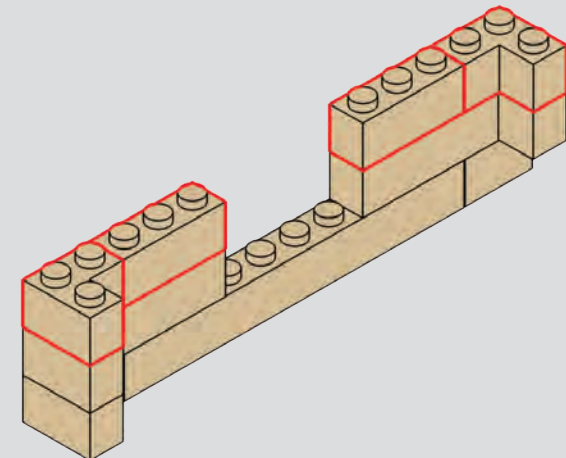

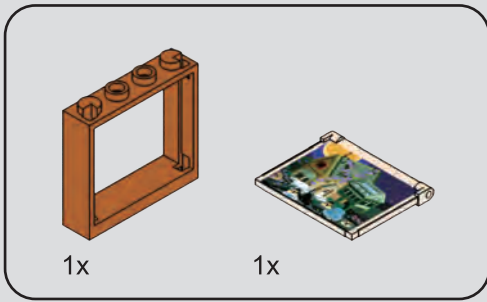

189

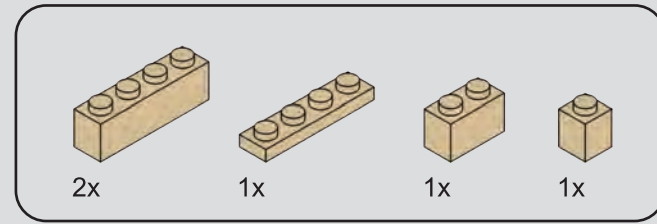
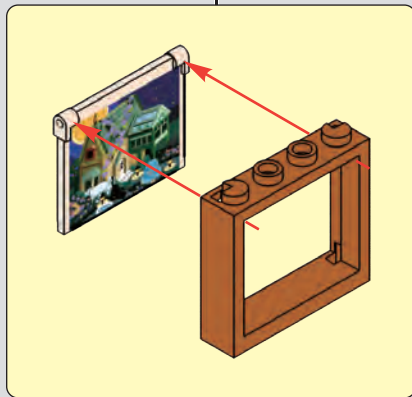
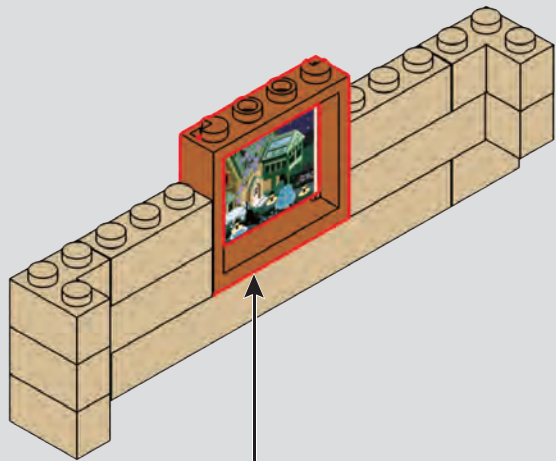

190

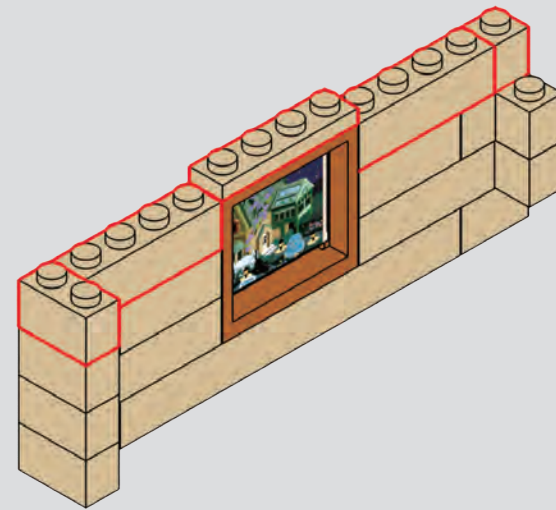

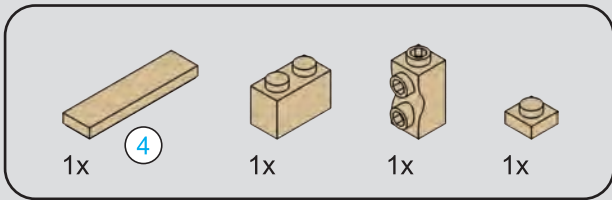

191

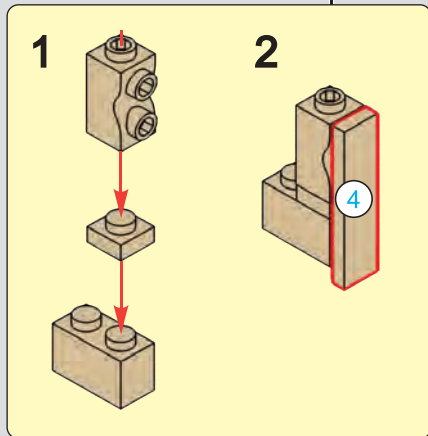
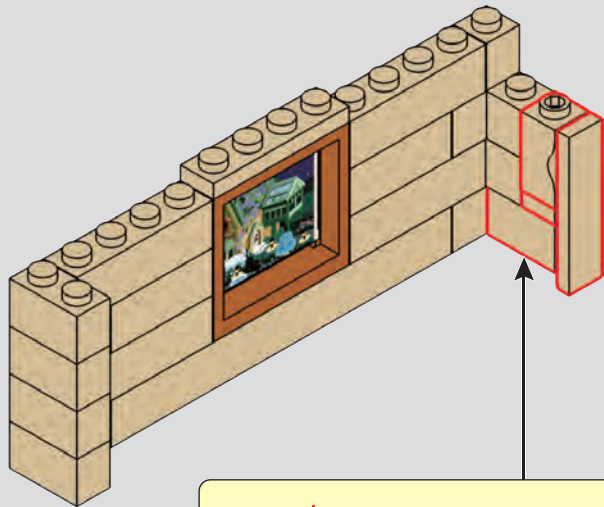

192

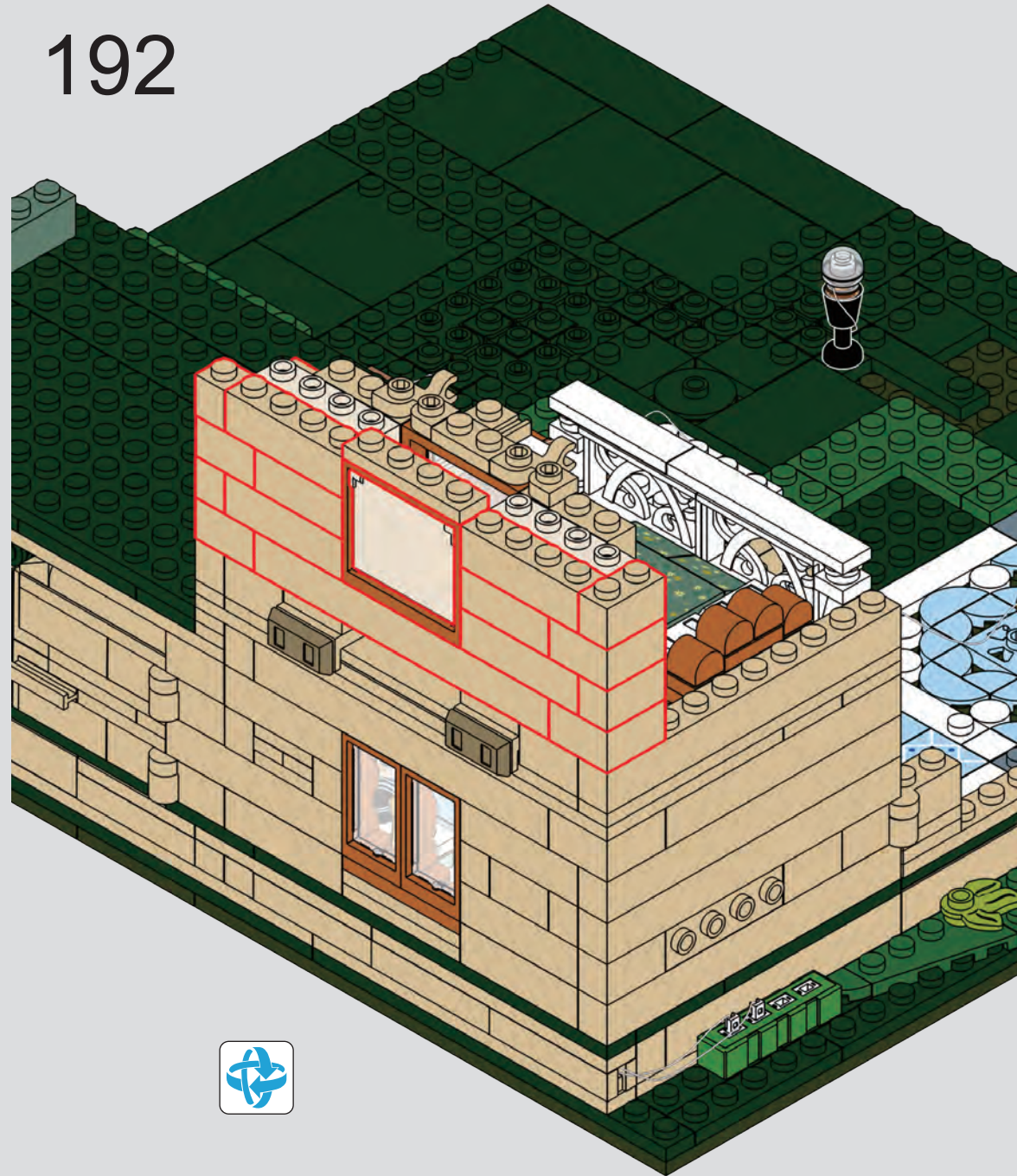

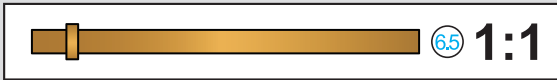
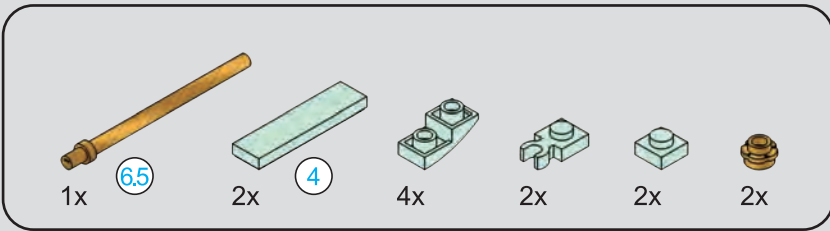

# 193

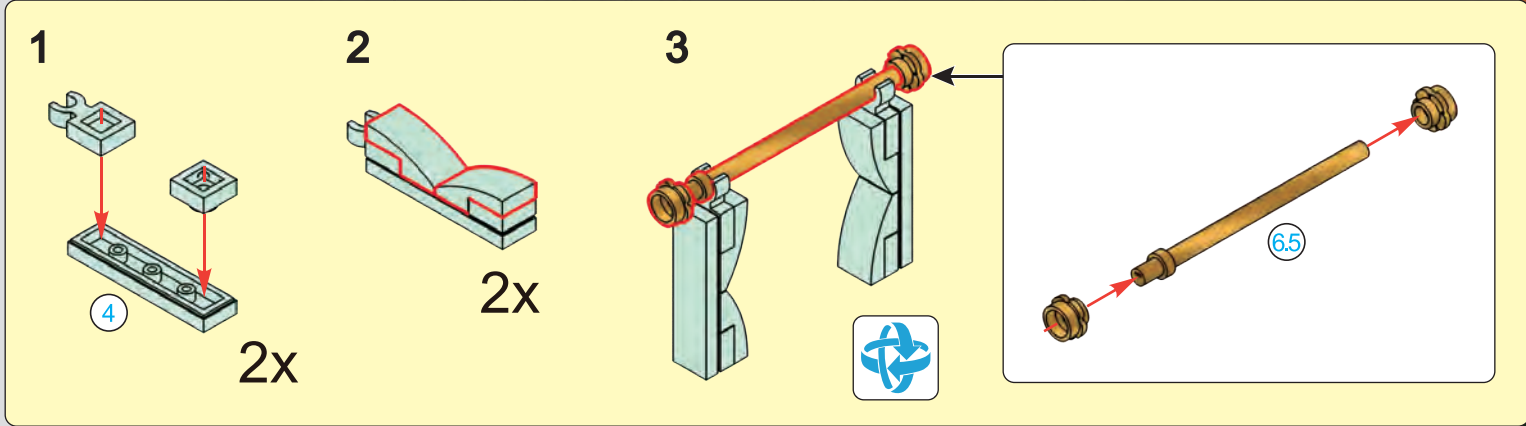

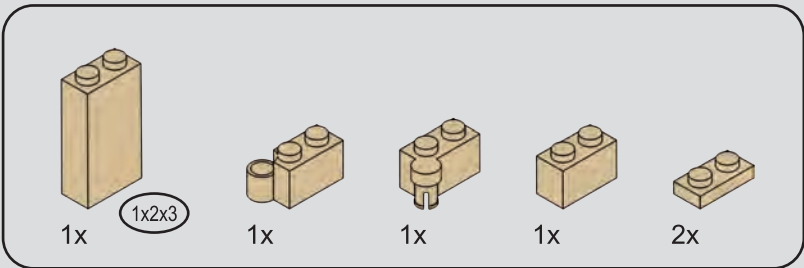

194

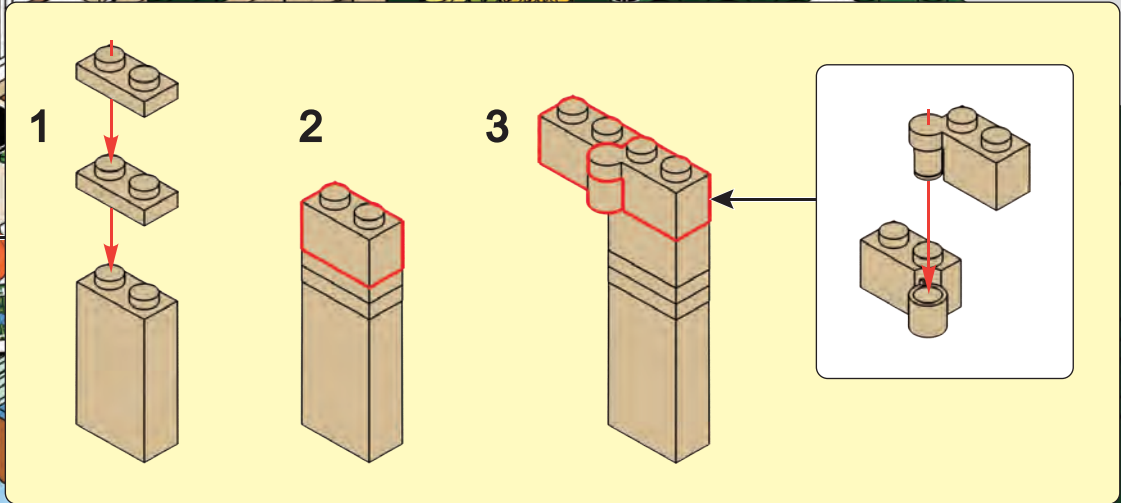
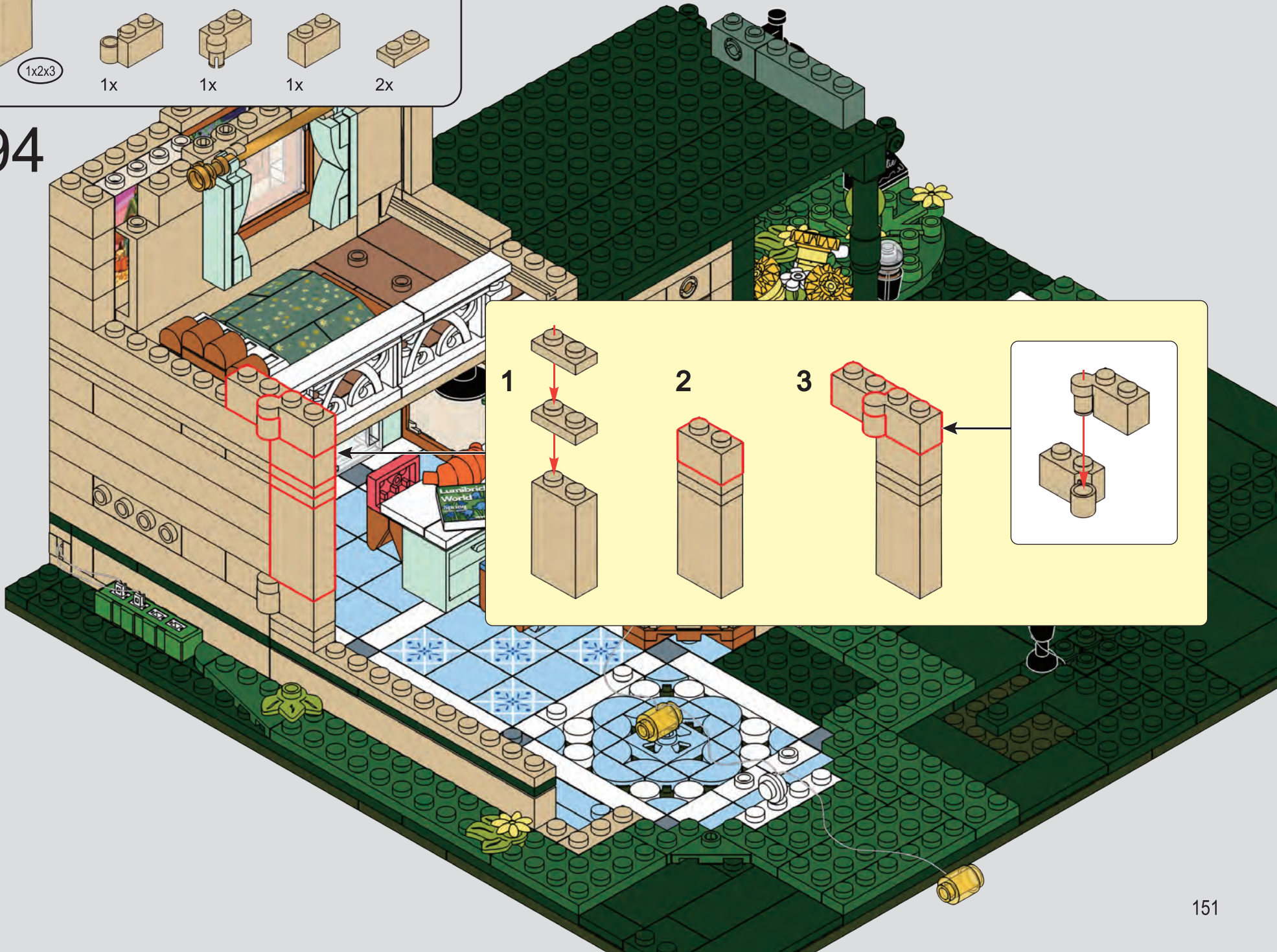

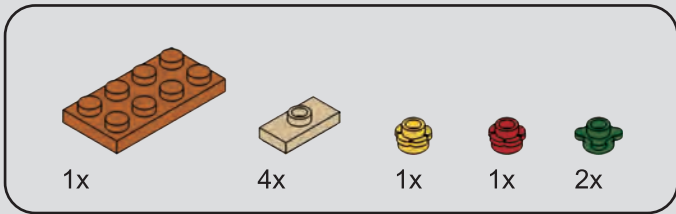

195

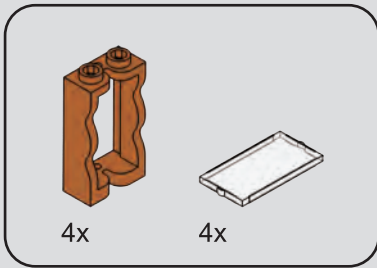
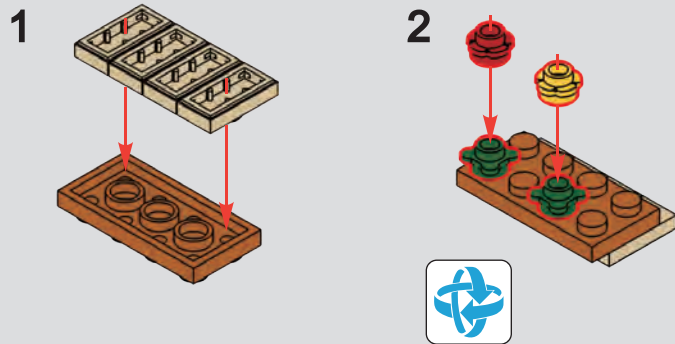

196

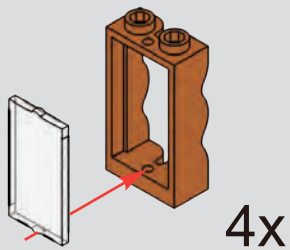

197

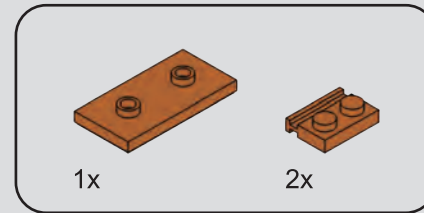
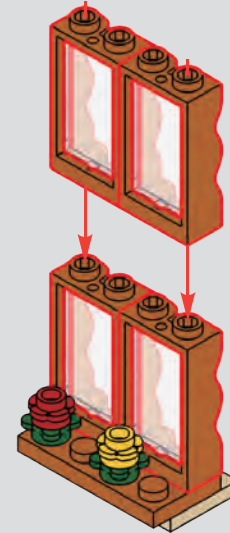

198

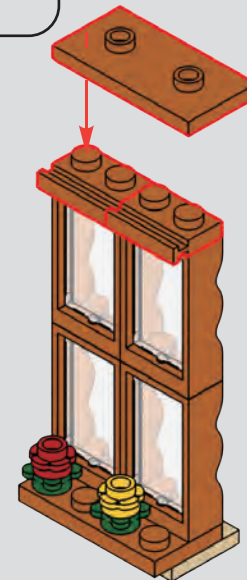

199



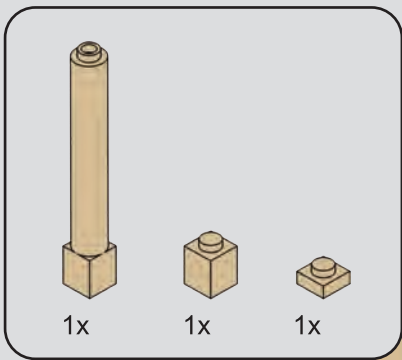

200



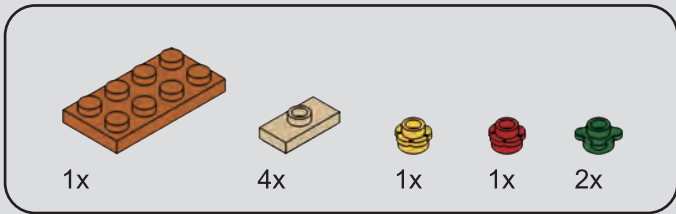

201

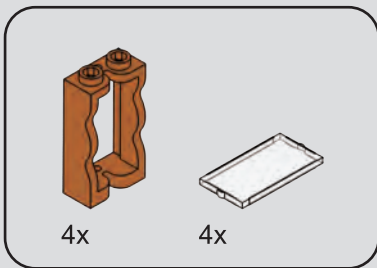
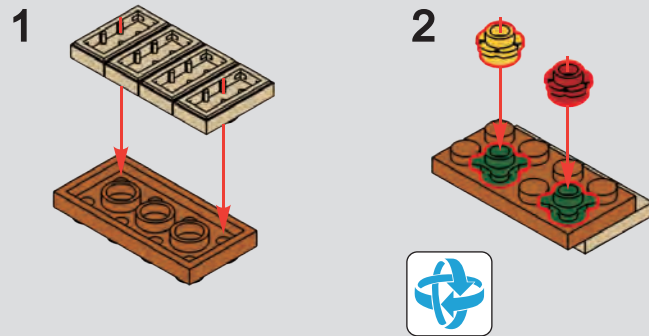

202

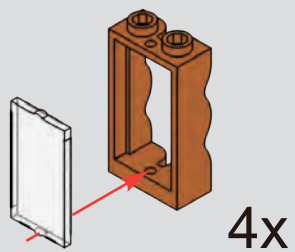

203

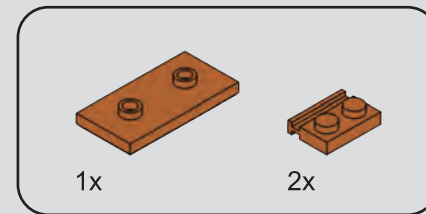
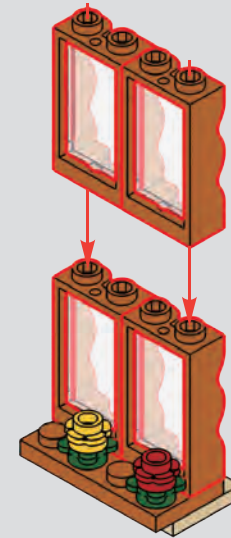

204

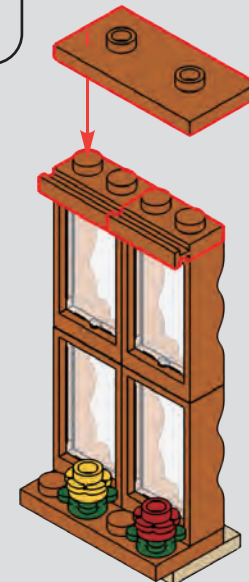

205



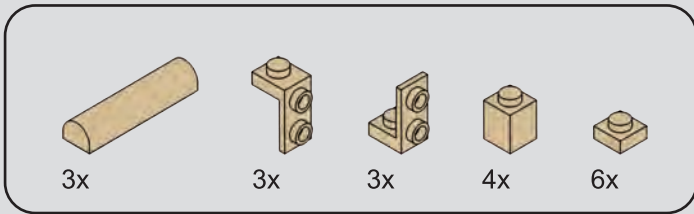

206

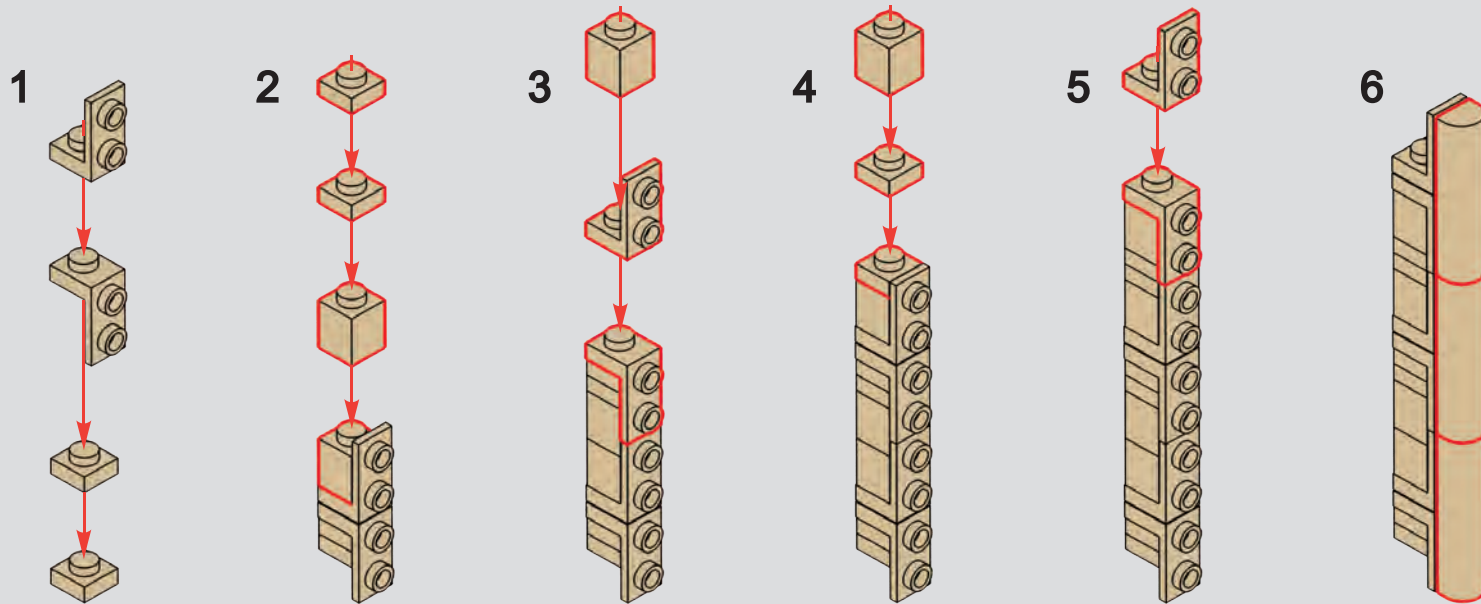

207



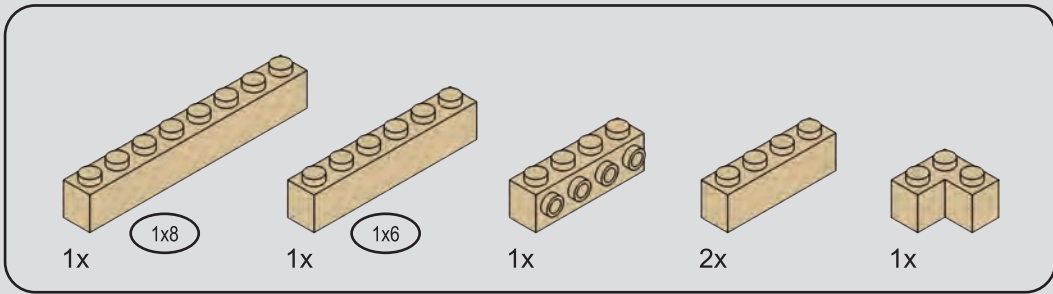

208

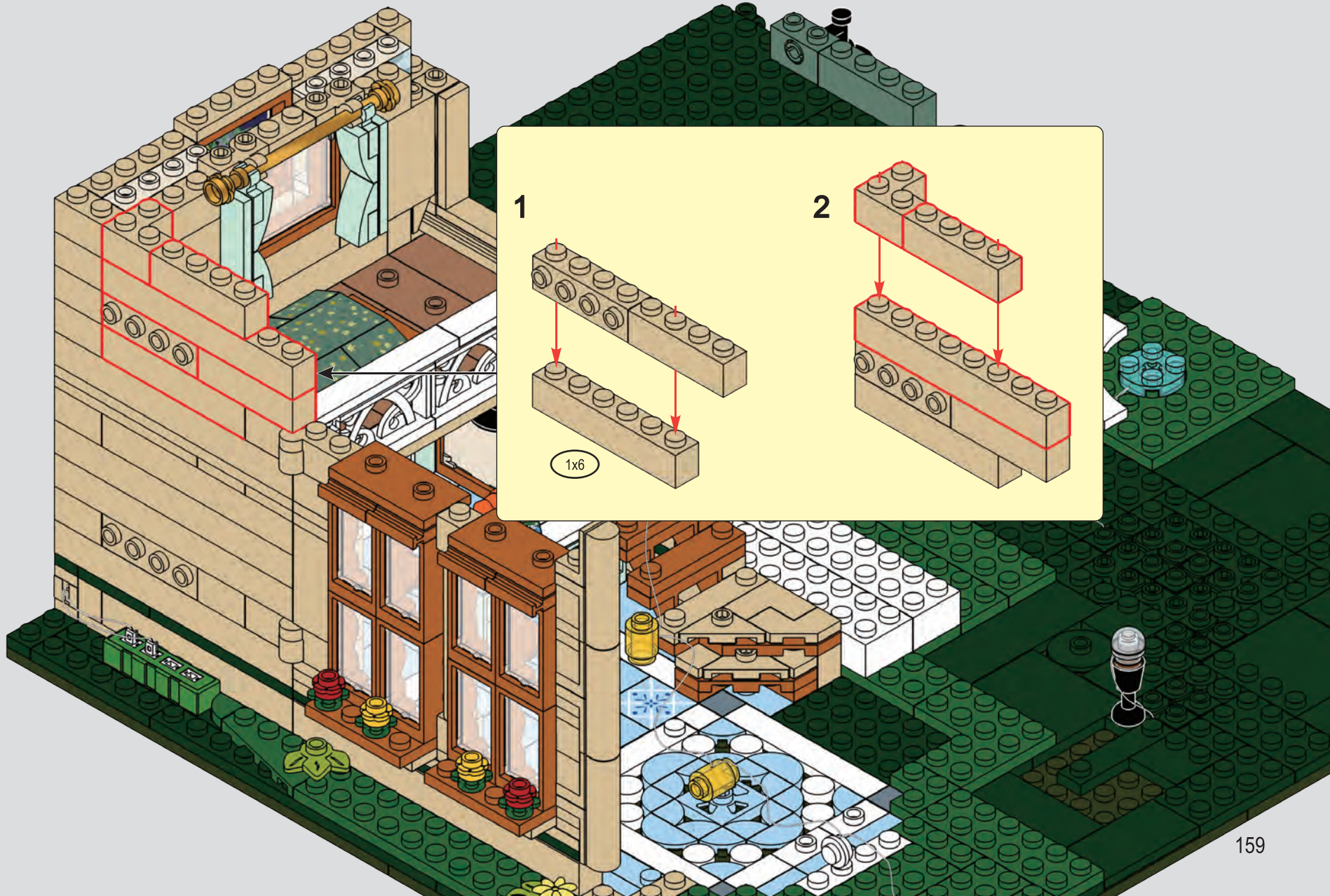

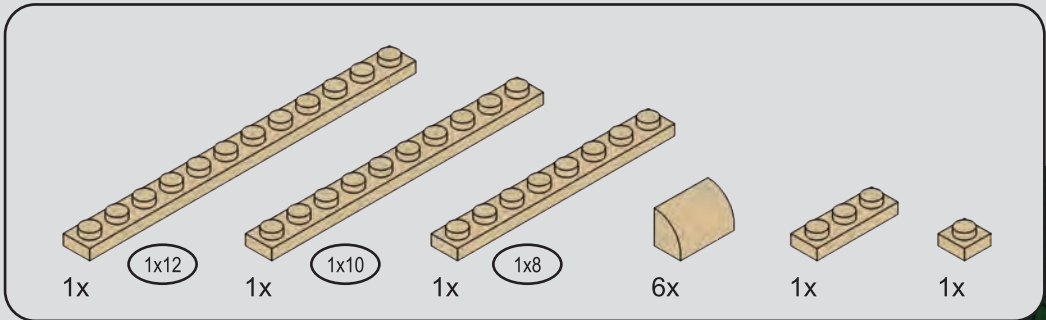

209

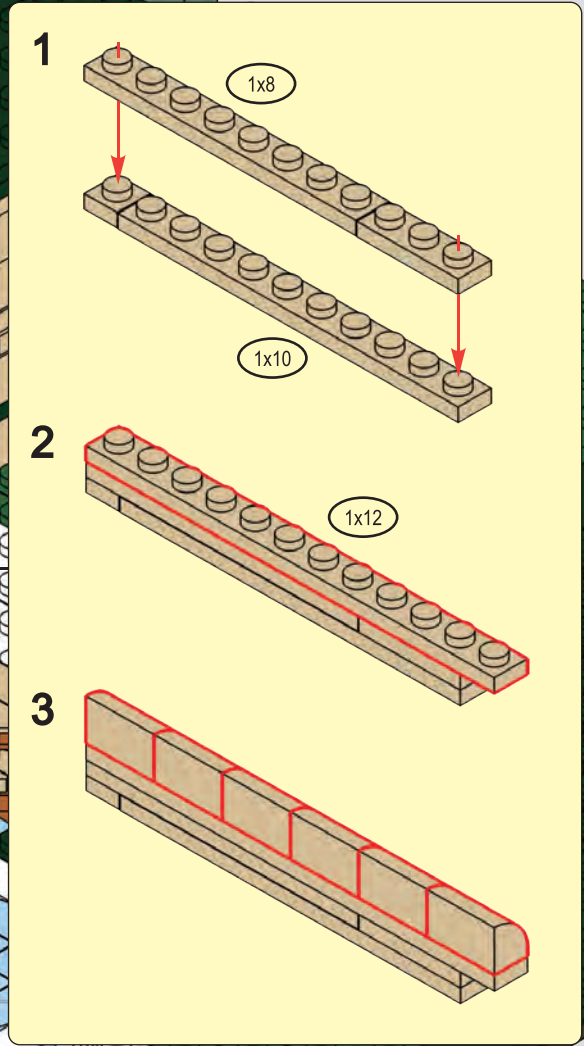

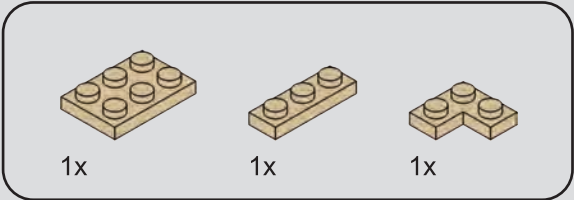

# 210



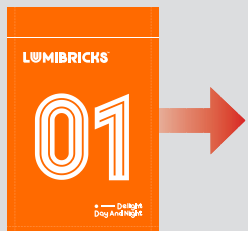

211



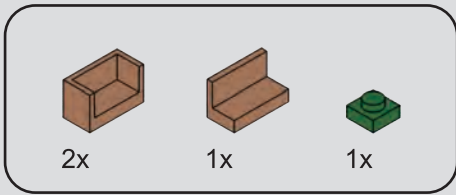

212

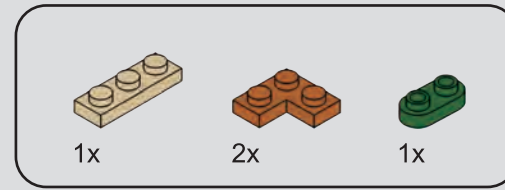

213





1x



5x



2x



1x

# 214



1

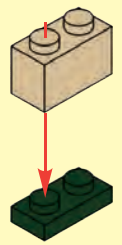

2

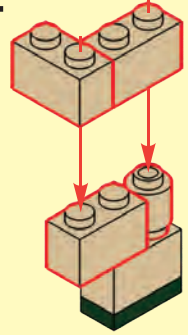

3

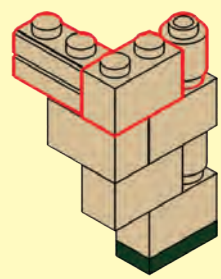

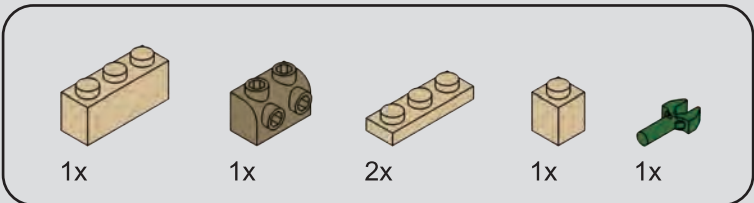

215



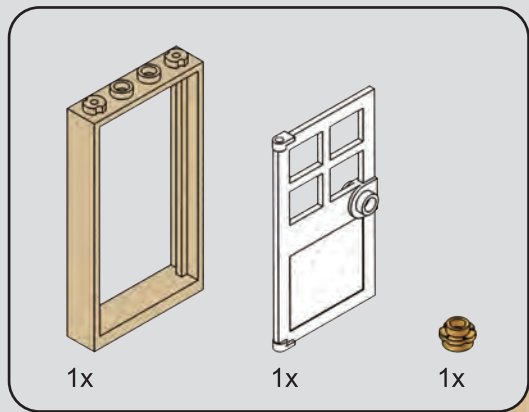

216

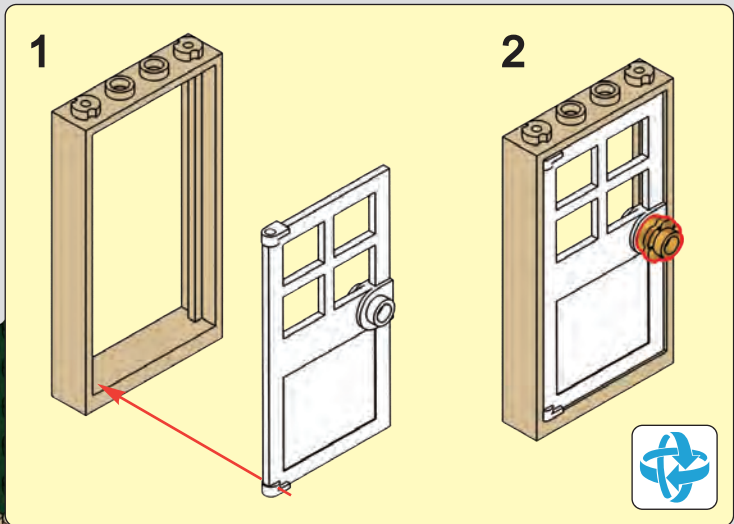

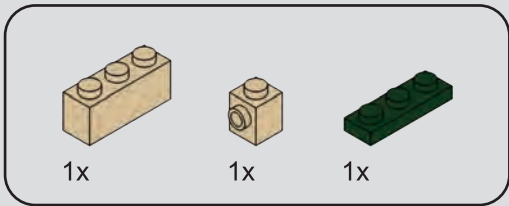

217

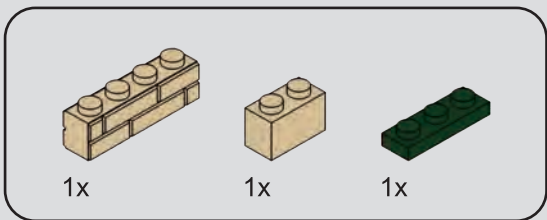
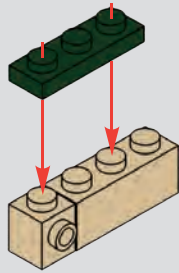

218

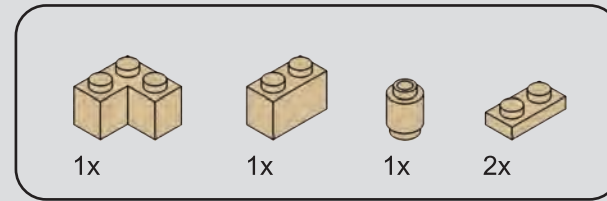
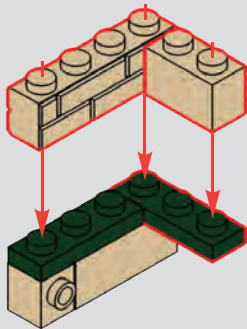

219

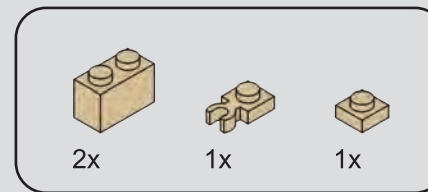
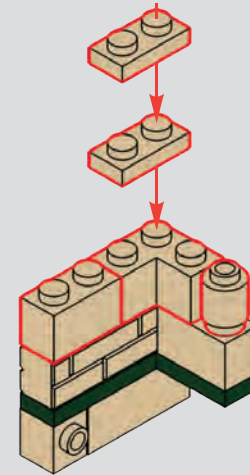

220

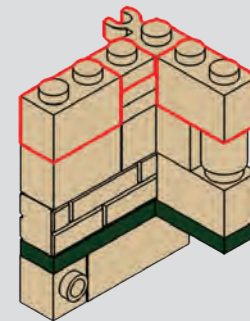



1x



1x



1x



1x

# 221

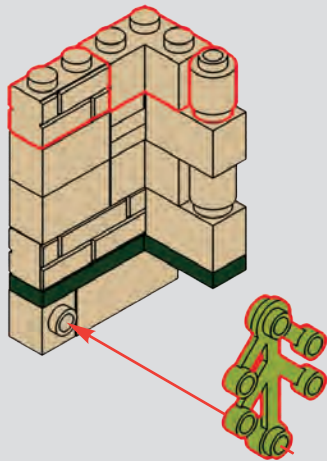

# 222



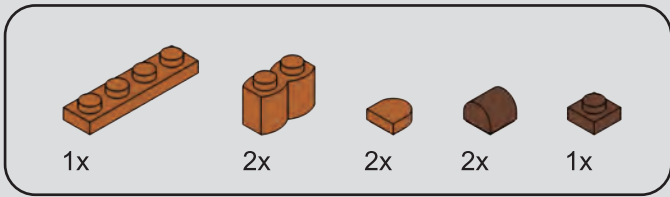

223

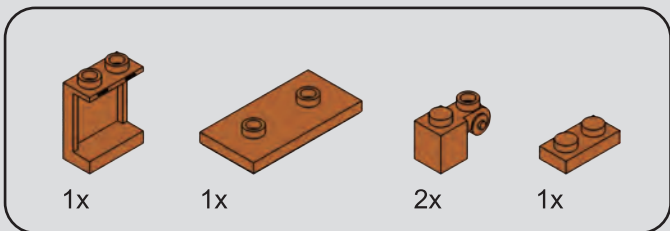
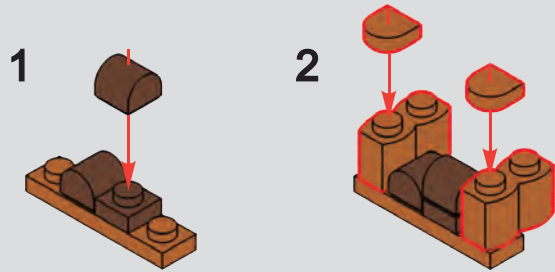

224

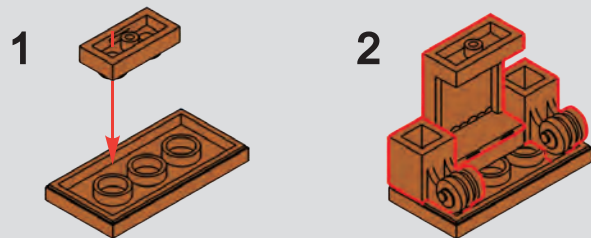

225

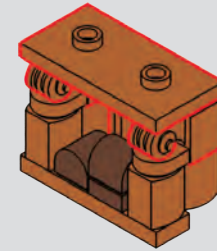

226

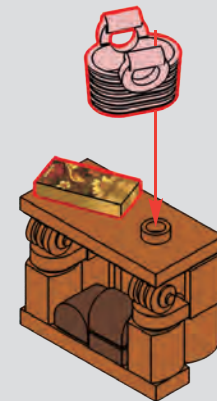

227

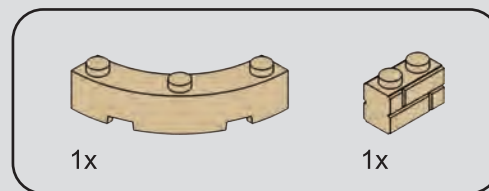
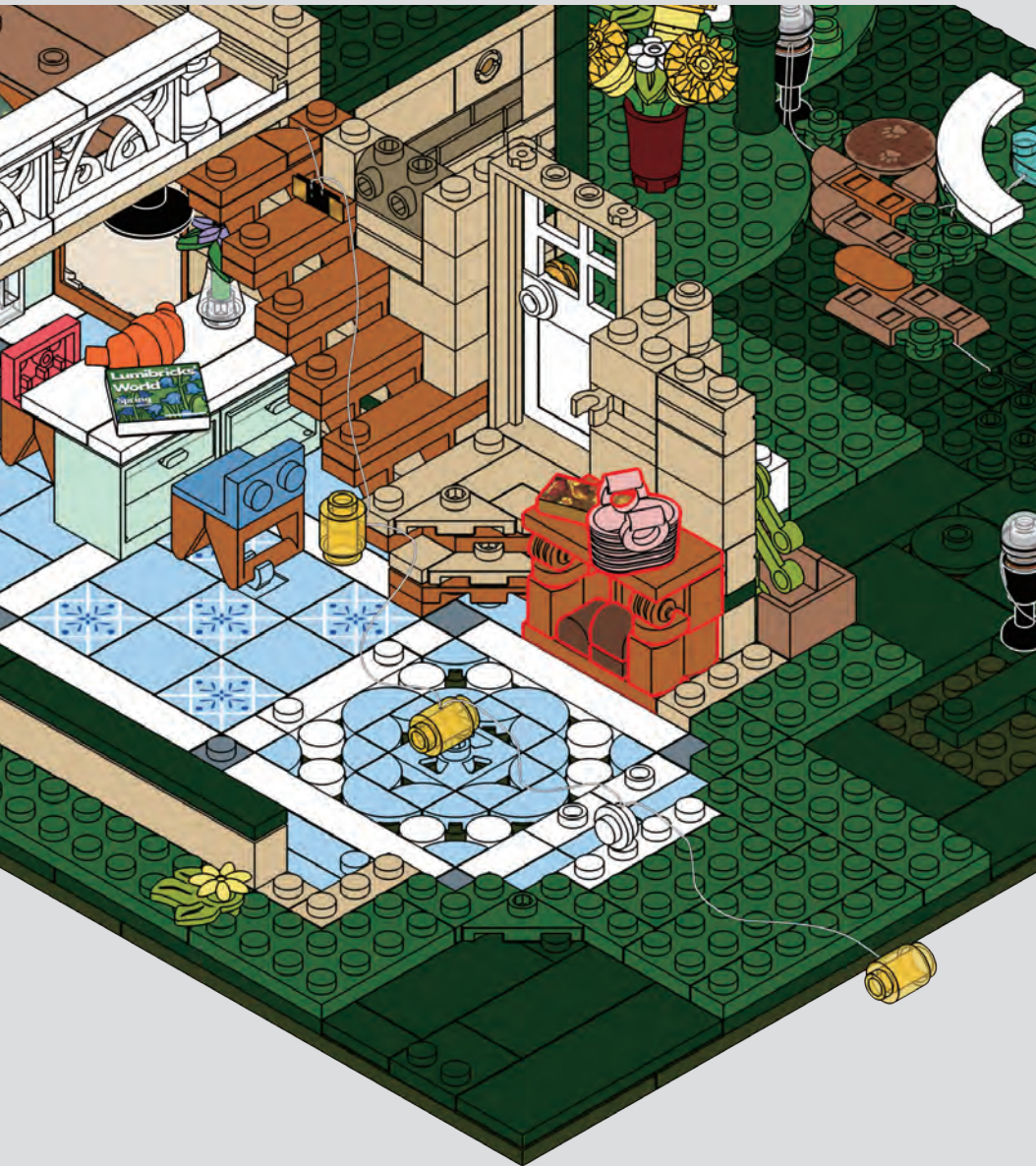

228



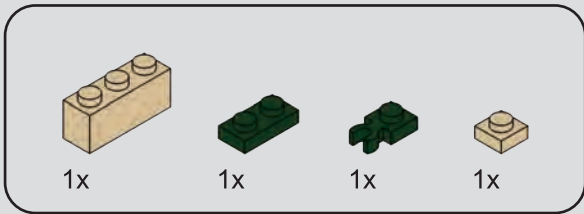

229

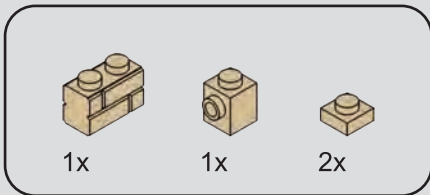
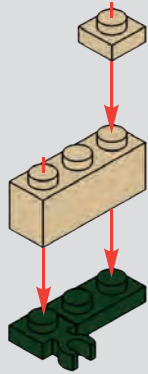

230

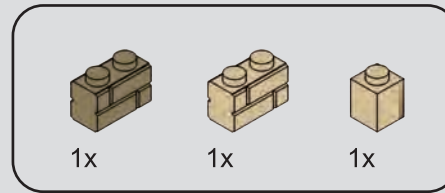
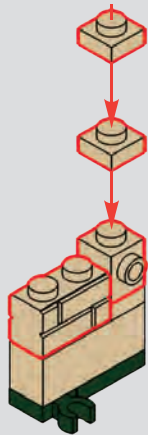

231

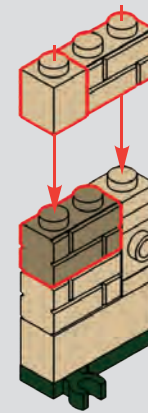

232

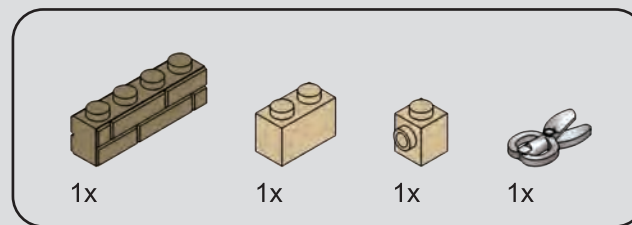

233



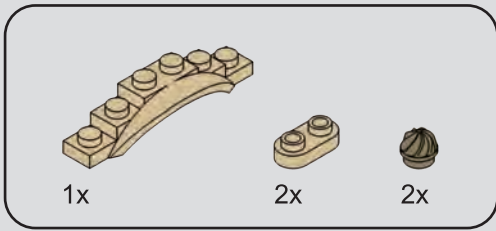

234

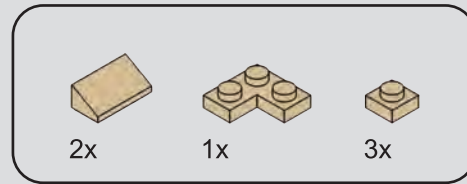
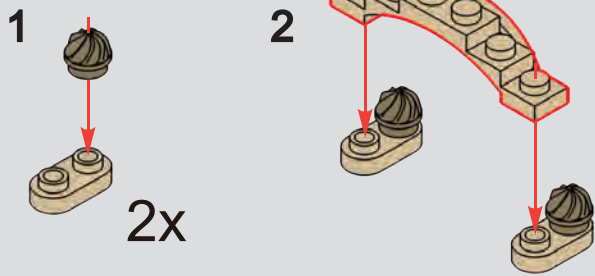

235

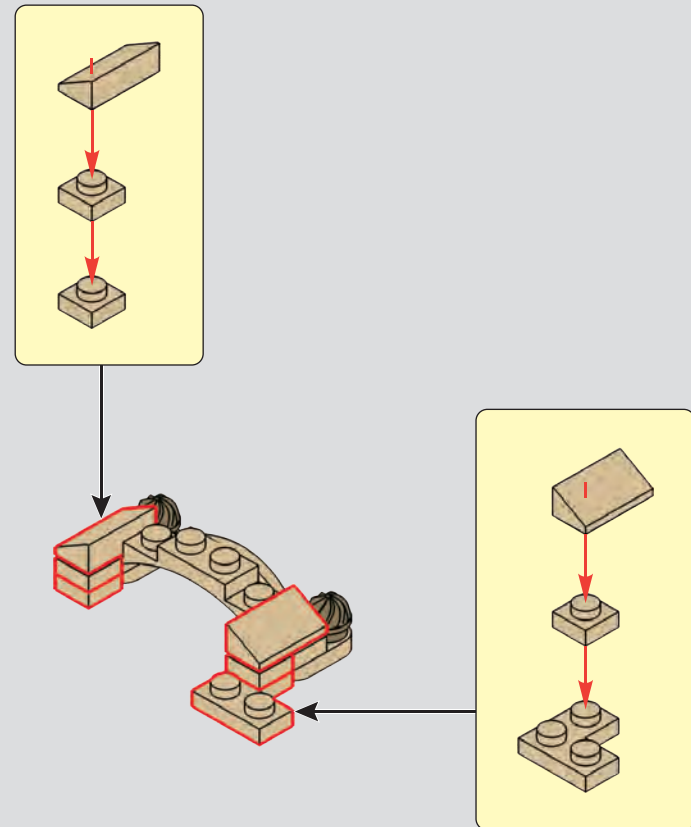

236



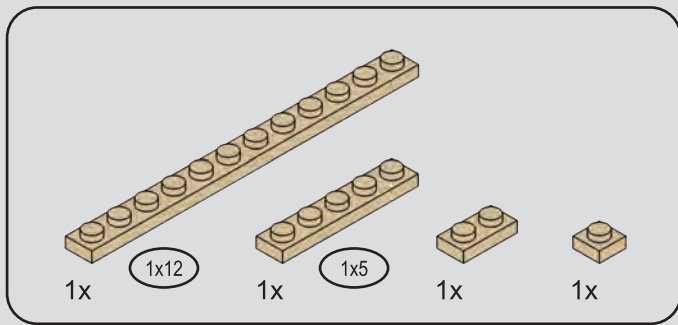

237

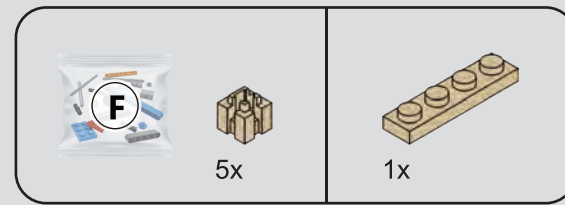
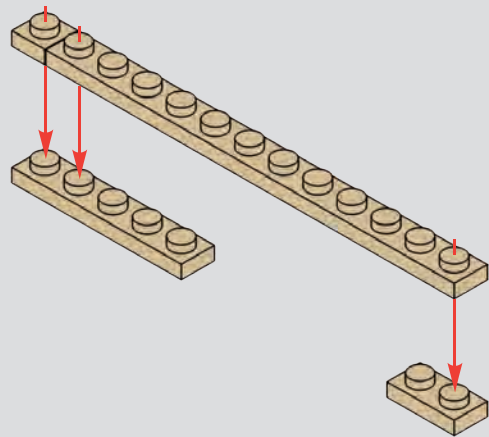

238

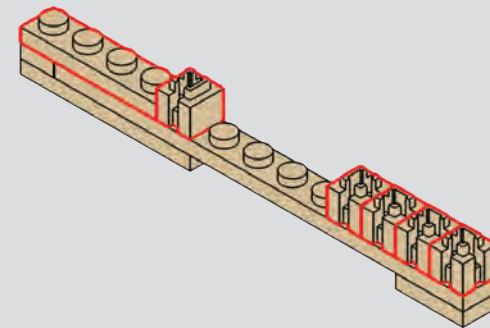
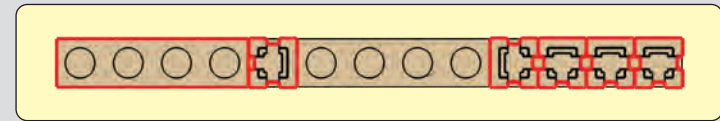

239



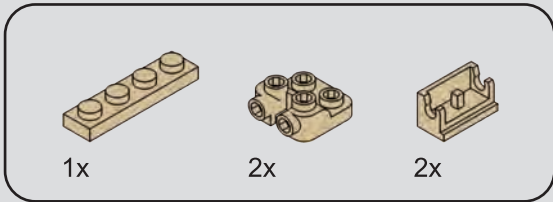

# 240

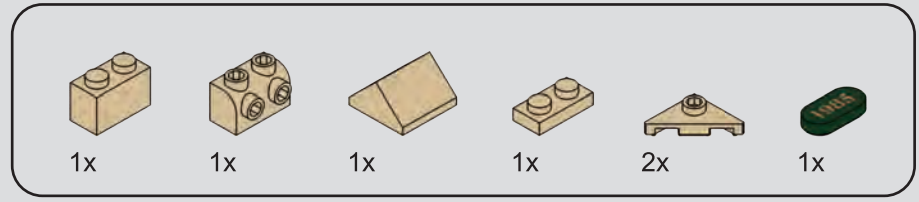
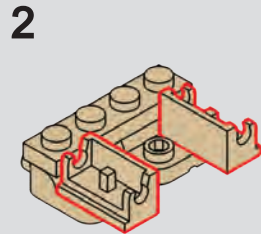
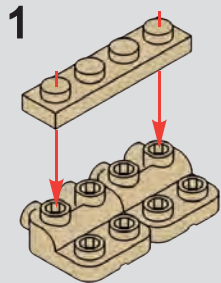

# 241

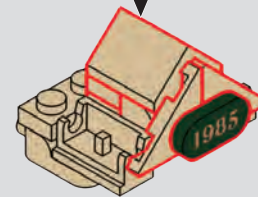
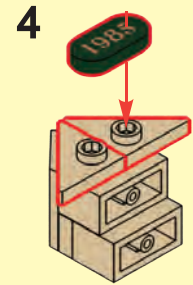
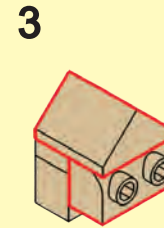
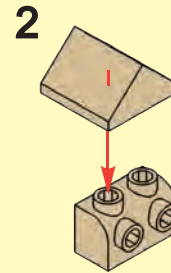
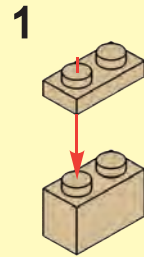

242



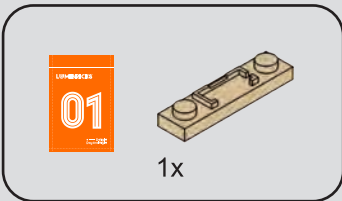

243



244



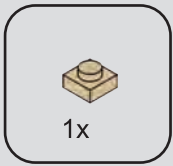

245 1



2



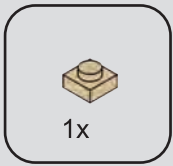

246

1



2



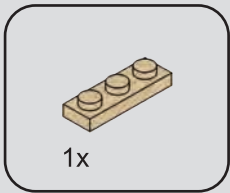

247 1



2



LEGO  
**01**  
1x

1

2

248



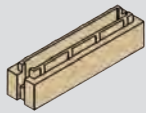

1x



2x

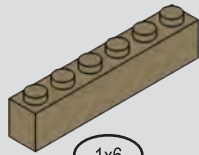

1x

1x6



1x



1x



1x

# 249



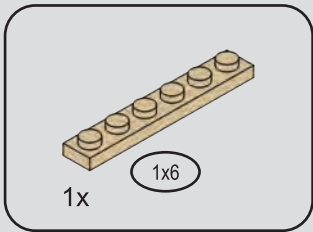

250

1

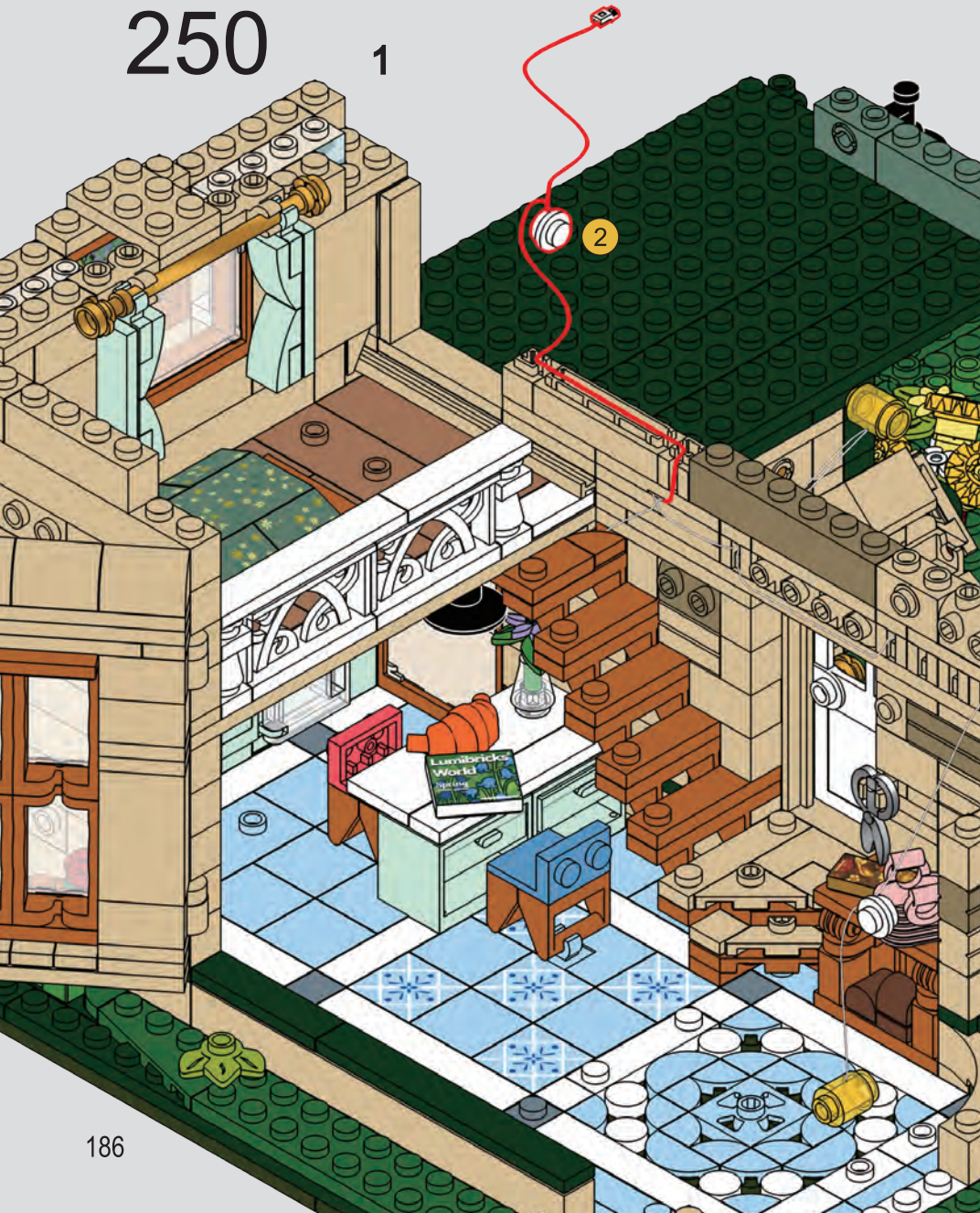

2



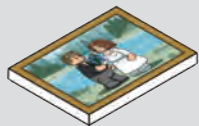

1x

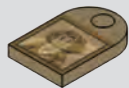

1x

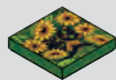

1x



1x



1x

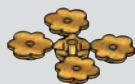

1x

# 251



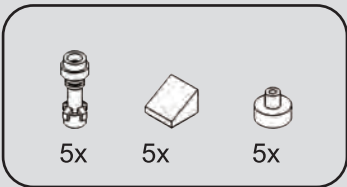

252

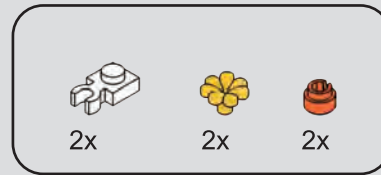

253



254



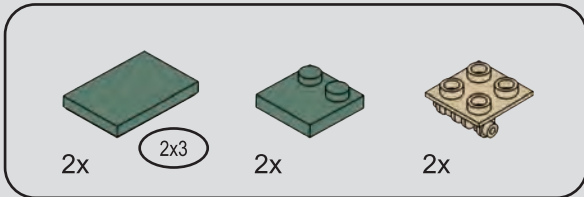

255



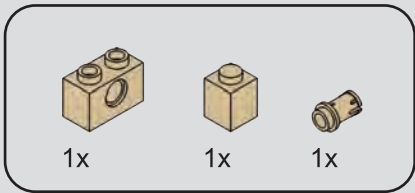

256

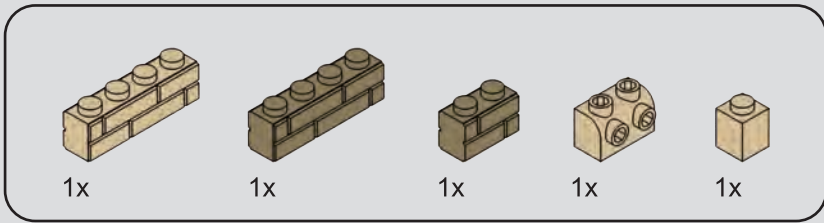
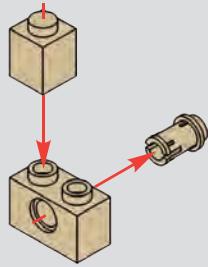

257

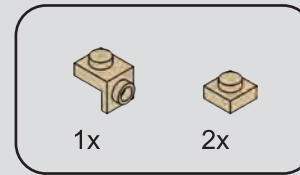
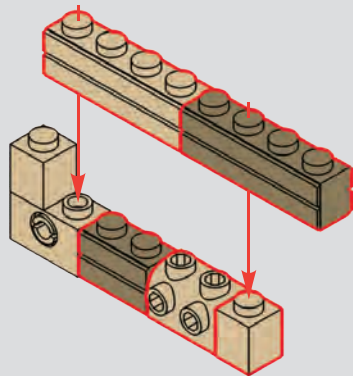

258

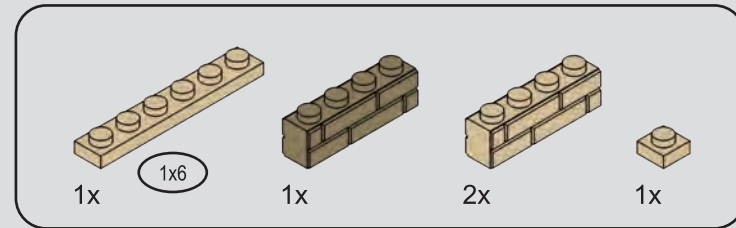
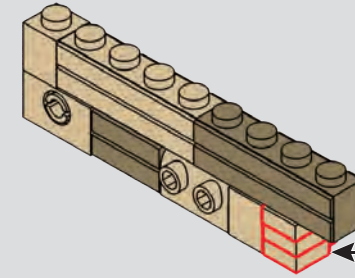

259

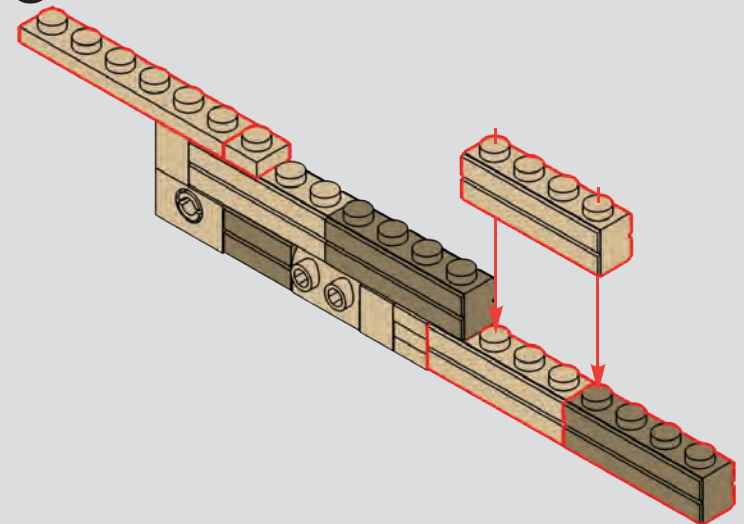

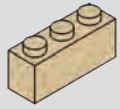

1x



1x



1x



4x



2x



1x



2x

# 260

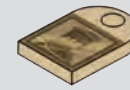
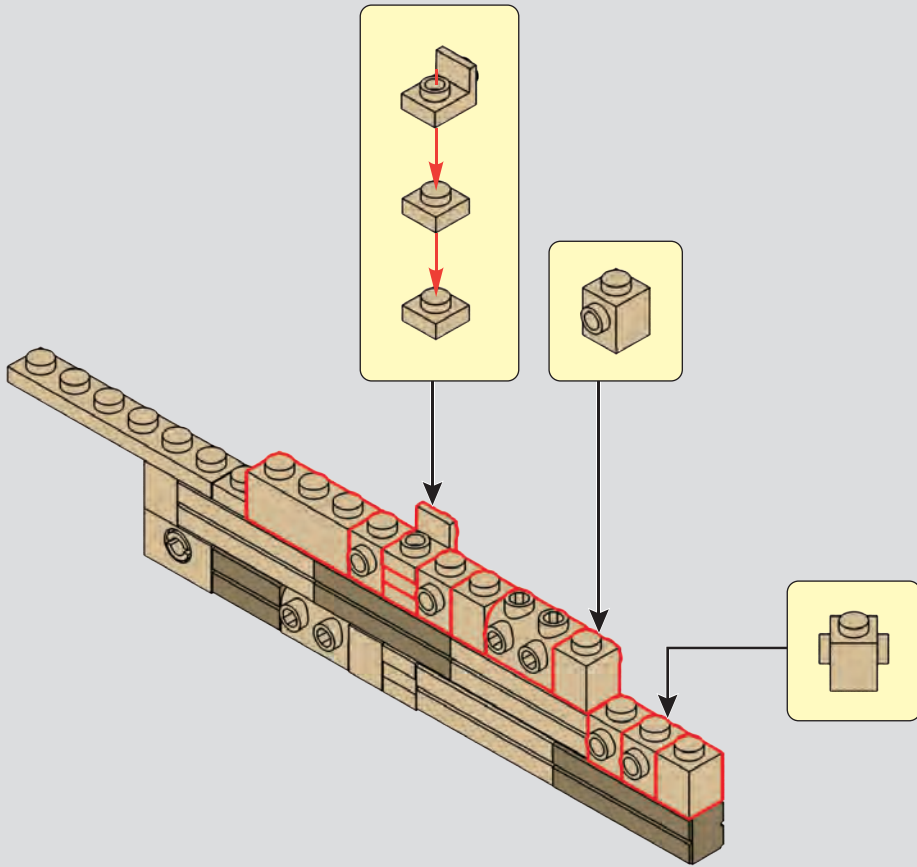

1x



1x



1x



1x



1x

# 261

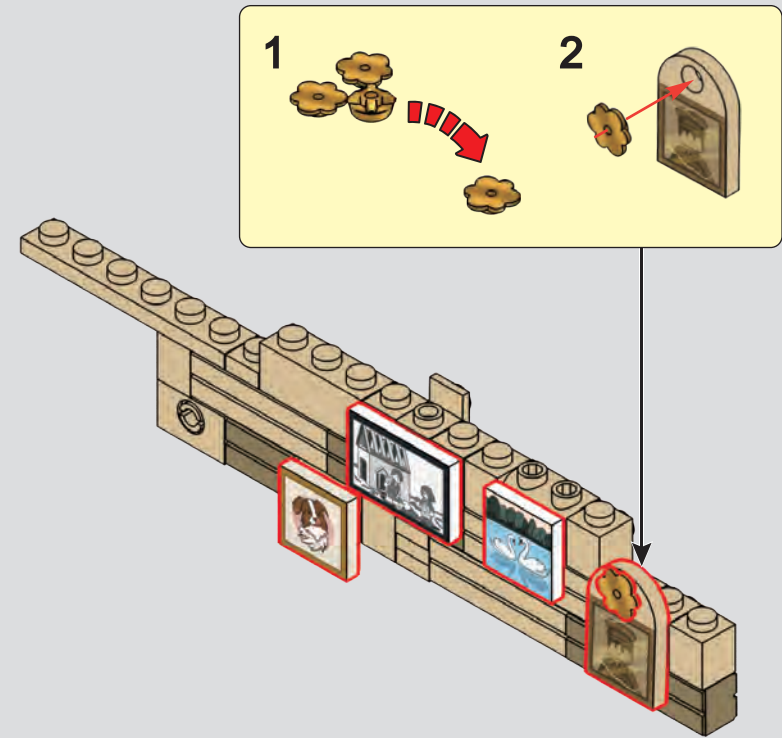

262



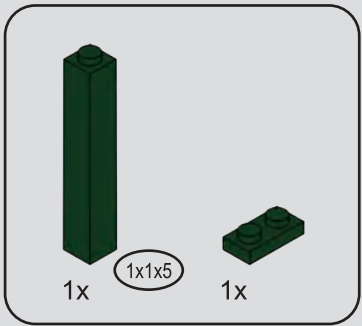

263

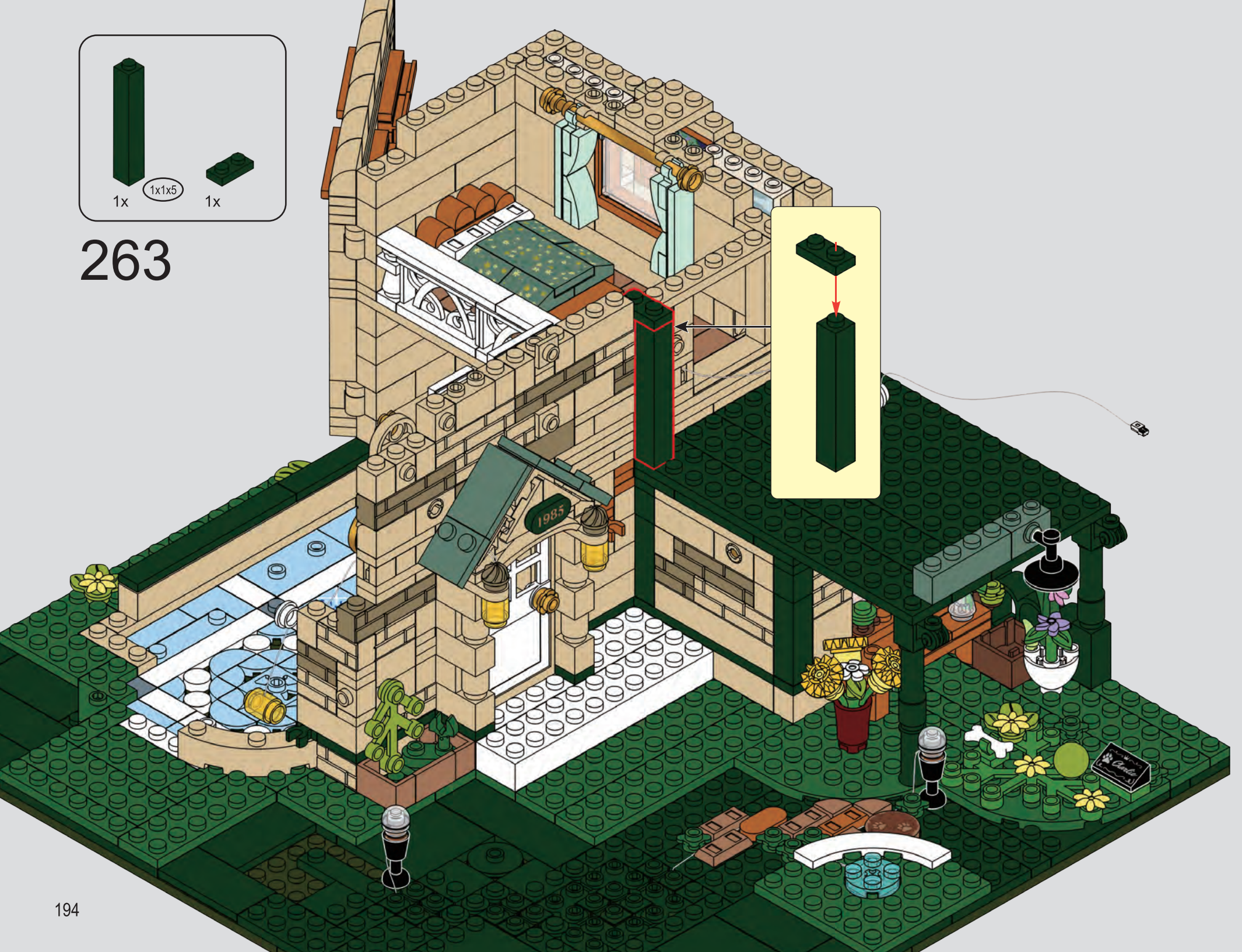

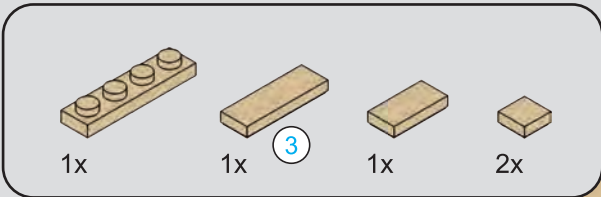

264



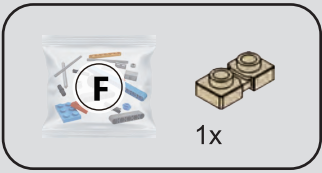

265

1

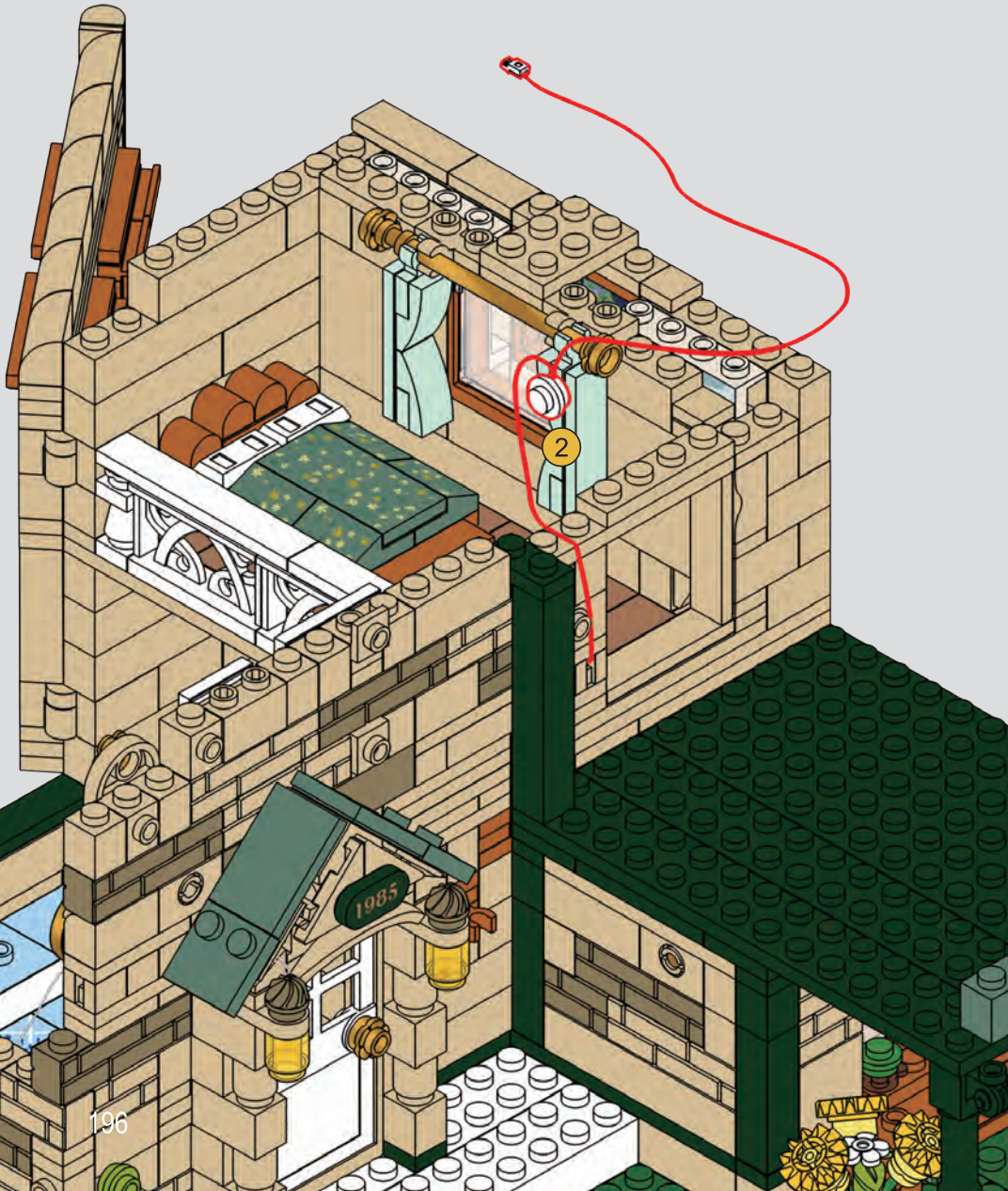

2

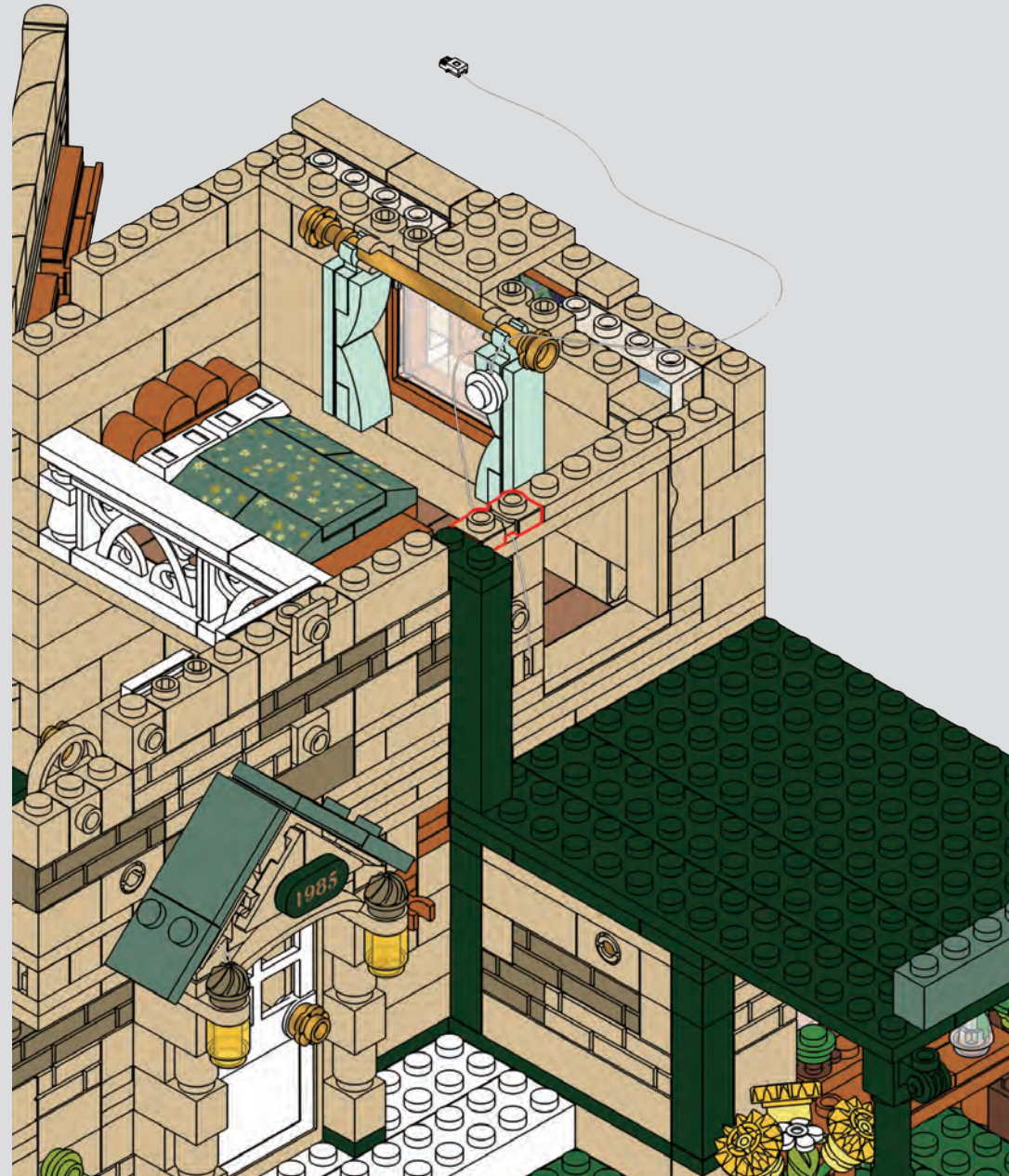

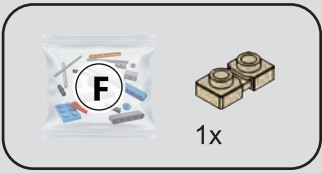

266

1

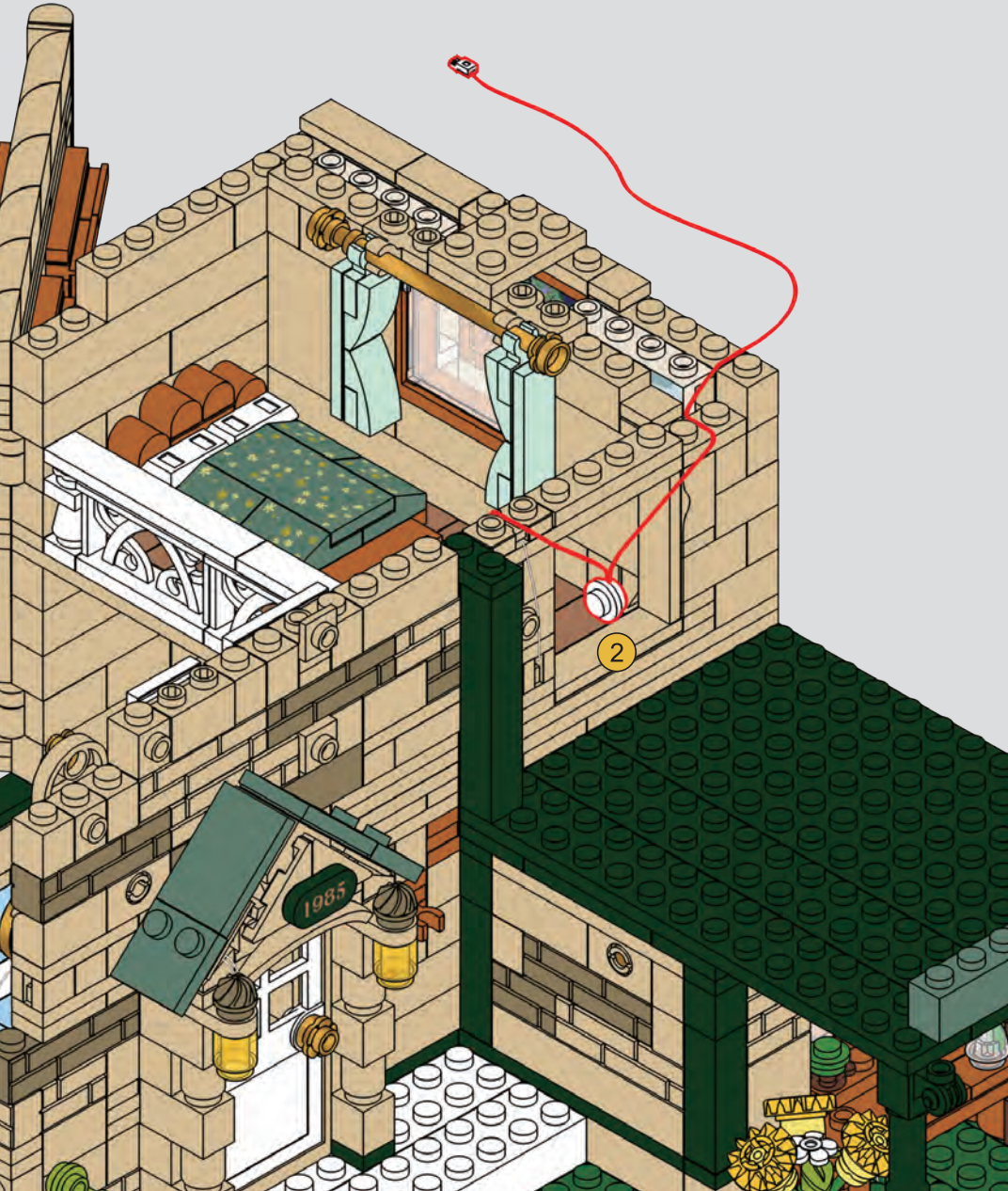

2



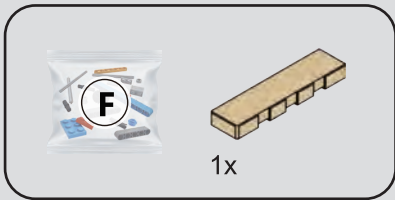

267 1

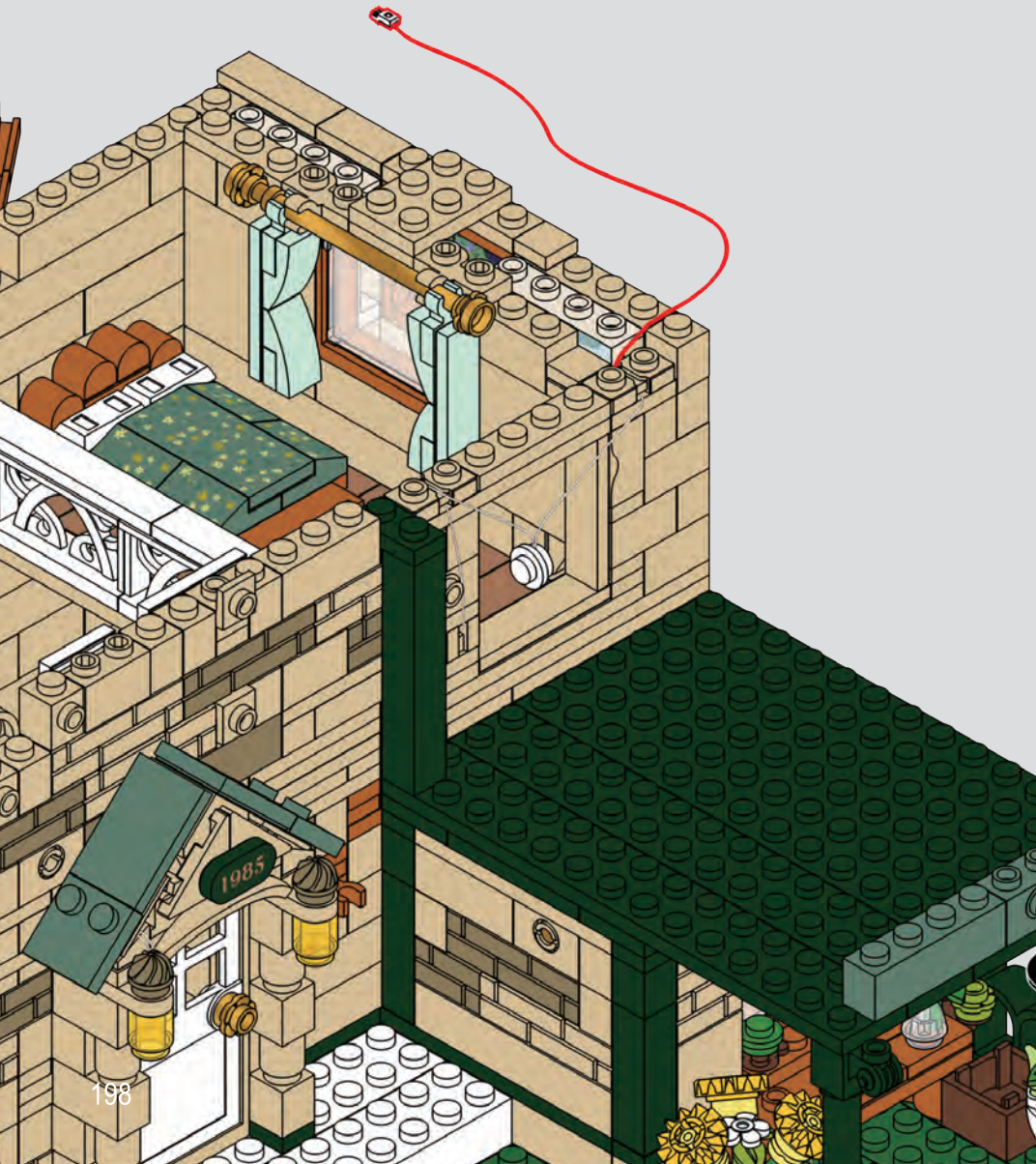

2

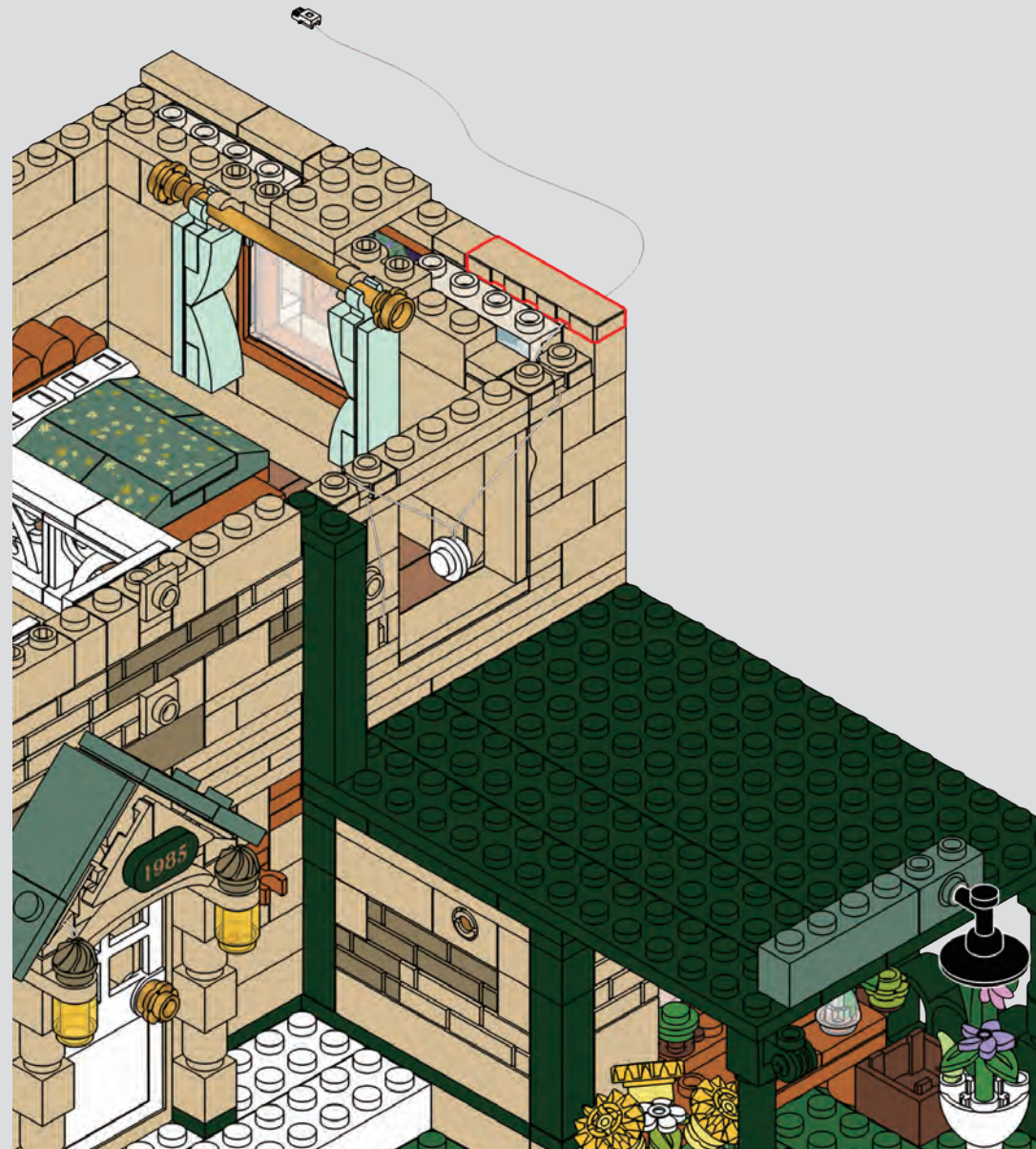

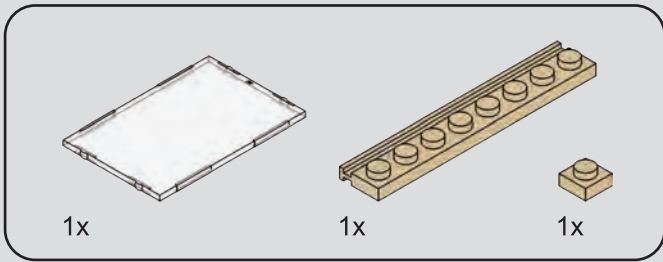

268

1

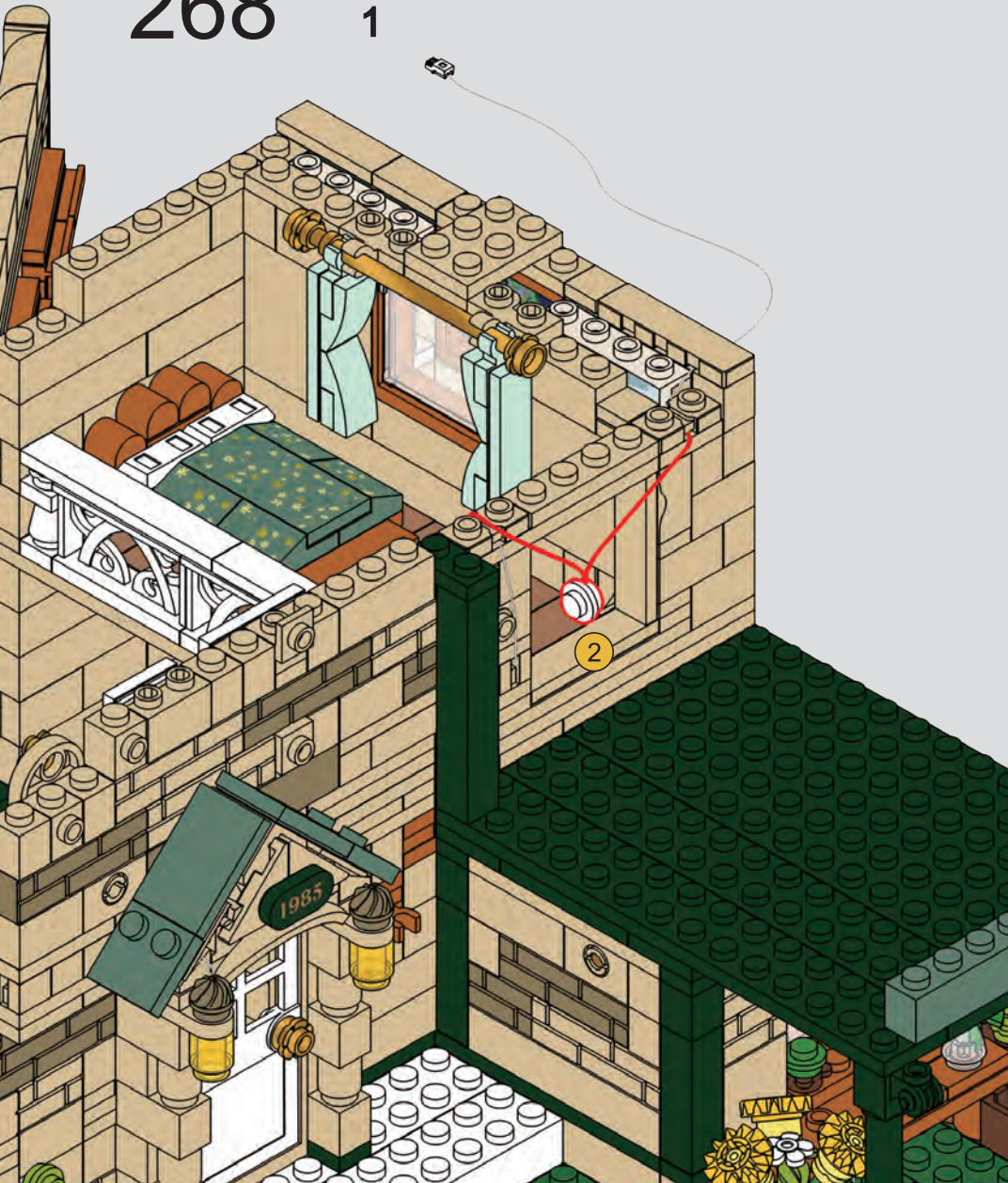

2

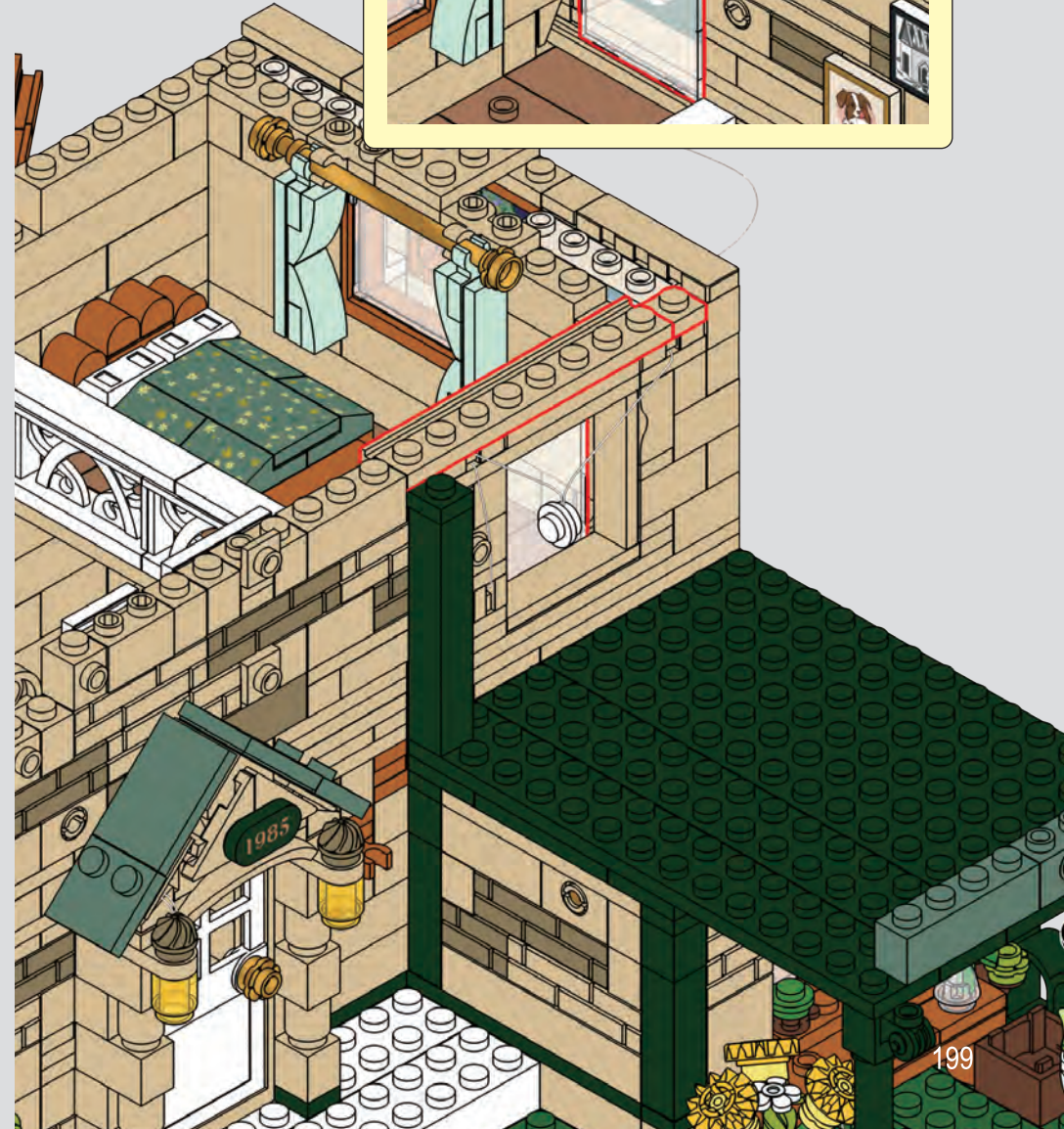
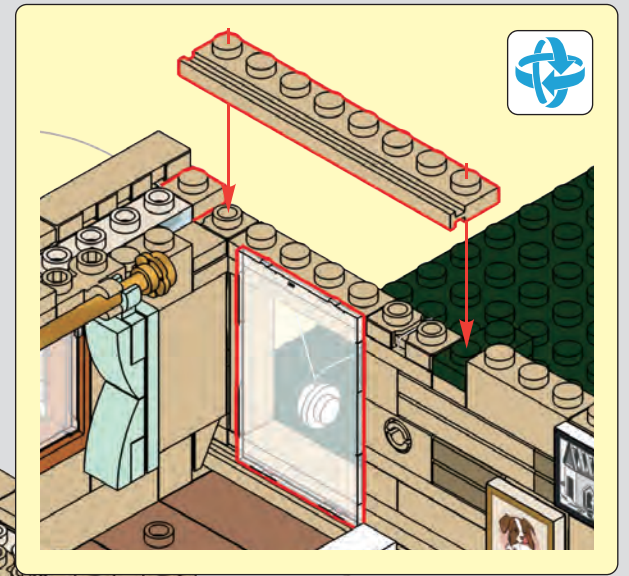

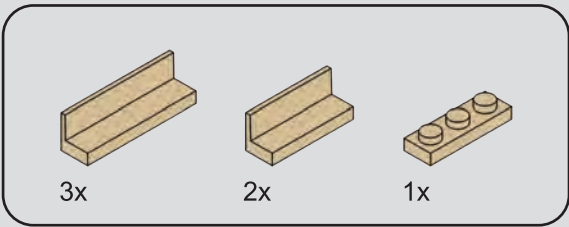

269



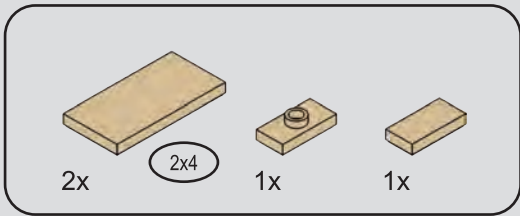

270



271

1



2

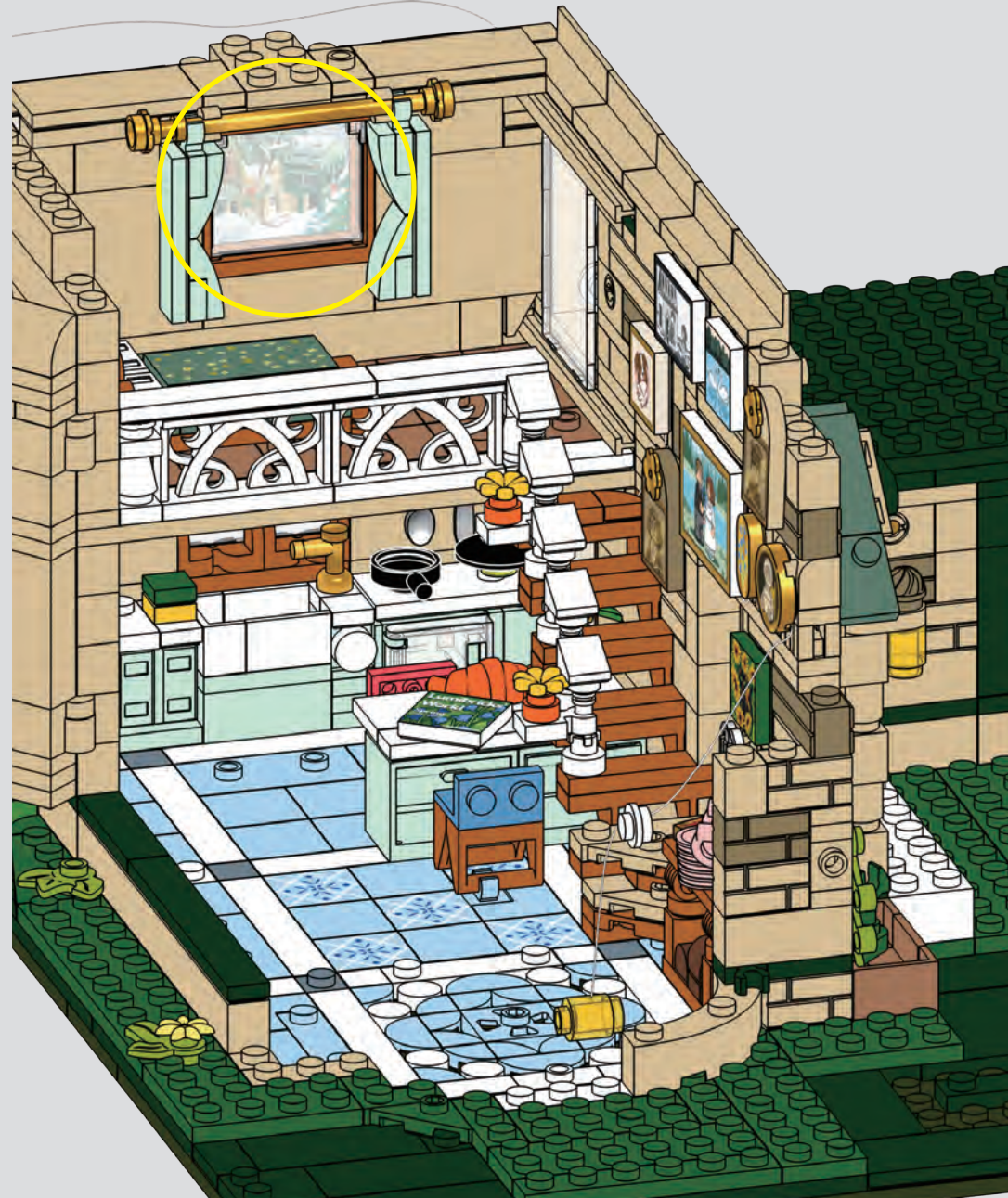

272

1

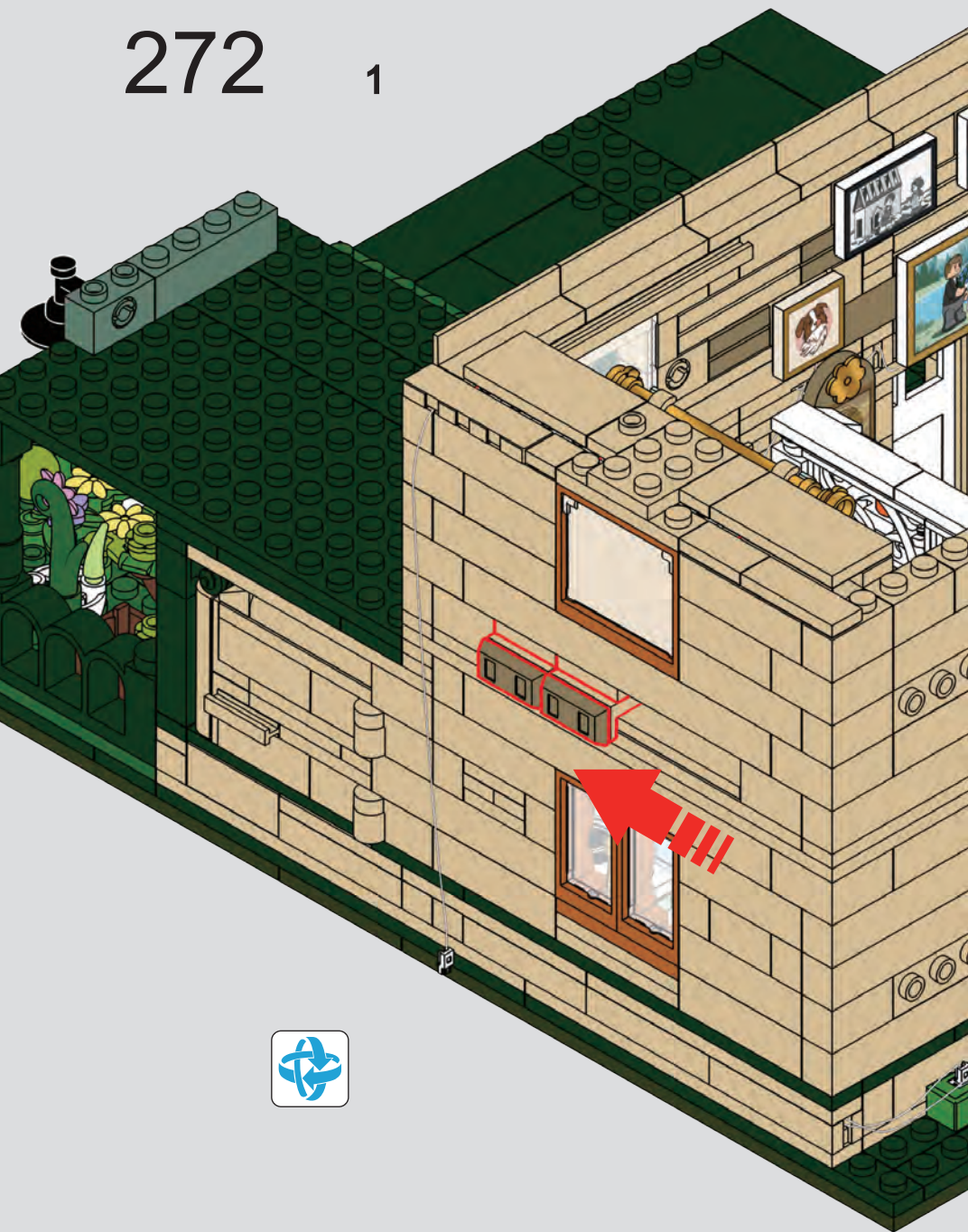

2

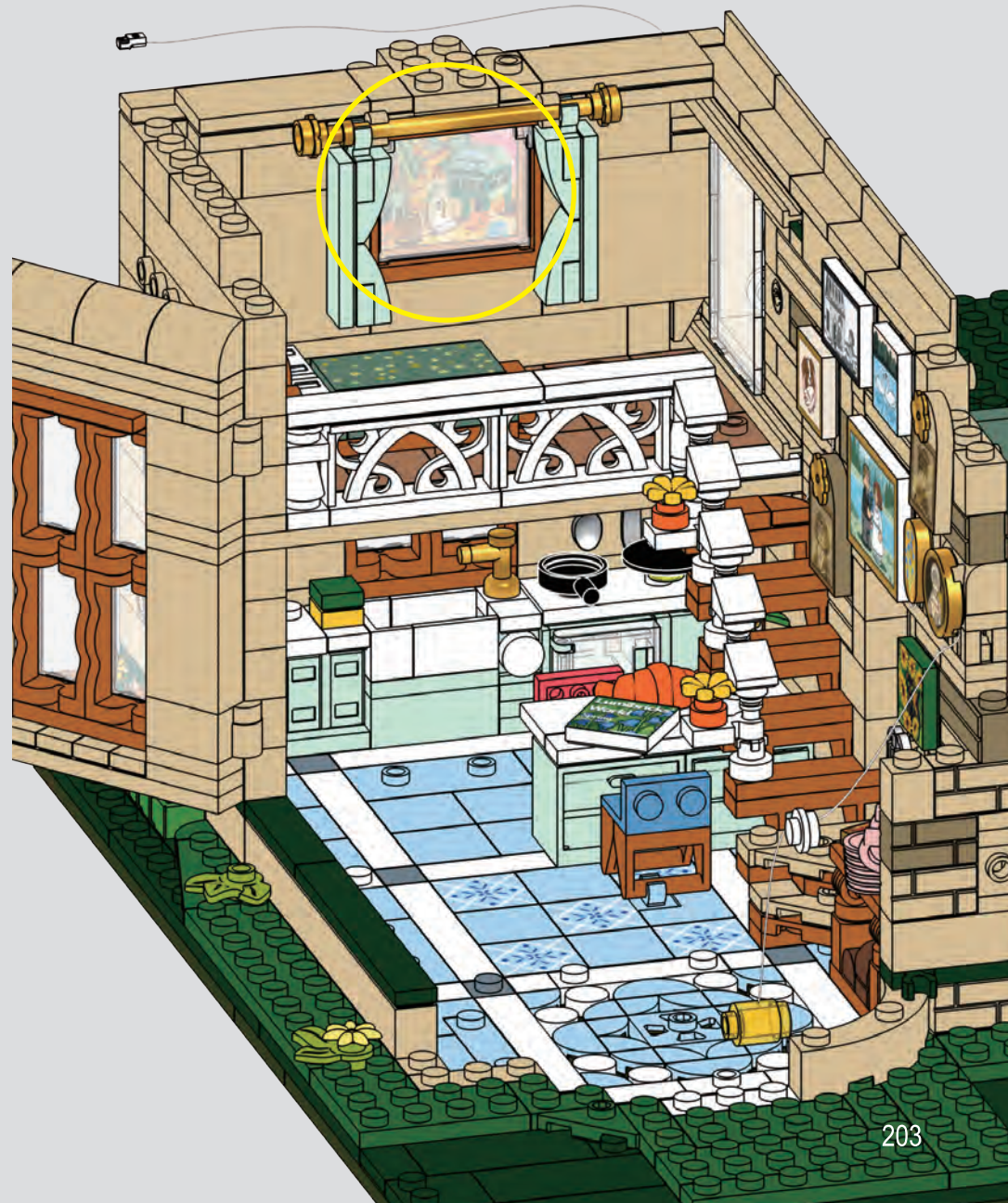

273

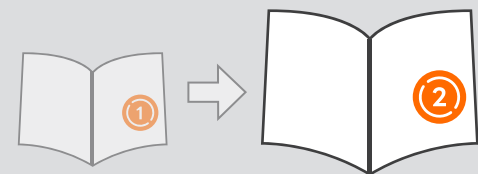

# RETRO HOUSE

We would like your opinion on the new product you have just purchased. Your feedback will help shape the future development of this product series.

Please visit: <https://www.lumibricks.com/pages/feedback>

We sincerely hope you enjoy the product and we can't wait to see you again soon. Please let us know if we can do anything else to help!

## 复古房屋系列

感谢您对本系列产品的喜爱与支持, 如您在拼搭过程中遇到任何问题, 均可通过微信扫描二维码联系企微客服寻求协助。

如果您还有其他意见或者建议, 也请务必通过企微客服告知我们, 期待与您的再次相遇!



企微客服



Lumibricks and Lumibricks logo are trademarks of the Lumibricks group.

[WWW.LUMIBRICKS.COM](http://WWW.LUMIBRICKS.COM) 

如果您遇到任何问题, 请通过以下方式与我们联系:



lumibricks灯塔官方旗舰店



会员中心