



F9017
2680PCS
16+

1



ABOUT FUNWHOLE

'FUNWHOLE' is a combination of the words "fun" and "whole", meaning "the whole fun of both day and night".

Founded in 2014, based on the desire to fully express the whole beauty of bricks (in day and night), FUNWHOLE is the world's first lighting bricks manufacturer.

FUNWHOLE is dedicated to the lighting bricks product, with a combination of bricks and lights. FUNWHOLE was birthed out of lights and bricks, allowing lights shine through your bricks and bring your night bricks to life.

As the pioneer to bring the first lighting bricks, FUNWHOLE was created to bring back brightness to the night world, making day and night whole with the lighting fun.

Engaged in building a creative brand, brick by brick, light by light, FUNWHOLE strives to bring fun and joy to millions of people.

FUNWHOLE creates more than bricks but also makes the lights shine through bricks, hoping every building brick lover can enjoy the beauty of lighting!



INSPIRATION

Any steampunk enthusiast will have fun in assembling this model, which combines the Victorian architectural aesthetics with the future technology of the fictional world. The Trade Center is one of the most gorgeous buildings with advanced technology in the steampunk world. People from all over the world gather here to trade goods and services.

This interactive set is both highly playable and suitable for display, with various areas forming a fully functional trade center. In this scene, unleash your imagination and play the role of 5 different identity dolls in the set to explore the Trade Center.



WHAT'S INCLUDED

Please check and make sure you get all the items listed below.



Building Bricks



LED Light Kit

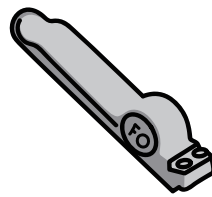

Brick Separator



User Manual

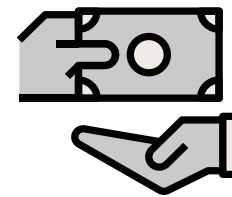

Service Card

TROUBLESHOOTING

The small size of lighting accessories makes them susceptible to damage during installation, and the following issues are common causes of failure.

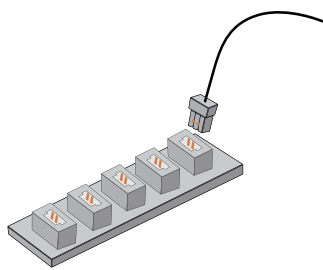

1.Ensure that the connectors are correctly installed as shown in the picture.



2.Check if the wires are disconnected or broken from the solder joints.

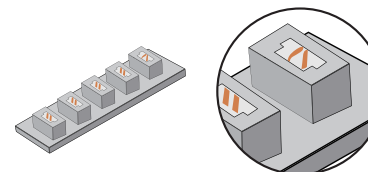

3.Check the internal pins of the connector sockets. The internal pins of a properly working connector port should be straight. If the small pins are bent, they may be considered faulty ports.

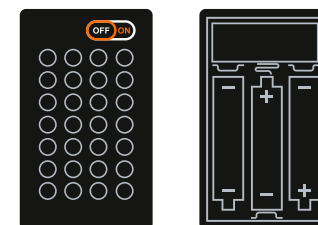

4.Check that the power switch on the battery box is on and that the "+" and "-" poles of the battery are correctly placed (using new batteries) and ensure that the upper and lower connections to the "+" and "-" poles of the power switch are installed correctly.

If you have checked each string of lights according to the guide above and the lights still do not light up, please contact our customer service for assistance.

SAFETY PRECAUTIONS

1. Before use, please make sure to check the voltage to avoid damage to the product and potential safety hazards.
2. The lights in the product are not replaceable. If they are damaged or not lighting up, please refer to the troubleshooting section or contact our customer service for assistance.
3. Avoid pulling on the light connection wires as this may cause damage.
4. Do not expose the product to water as it may damage the product.
5. Please read and follow the instructions carefully during building to ensure a good building experience.
6. The power bank can also provide power to LED light kits.

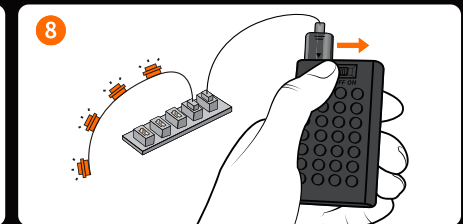
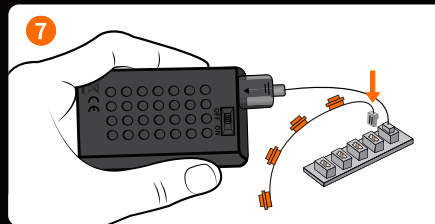
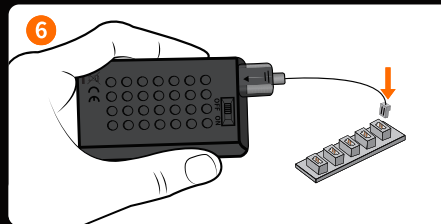
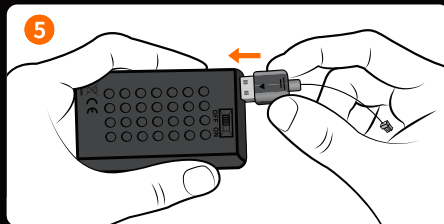
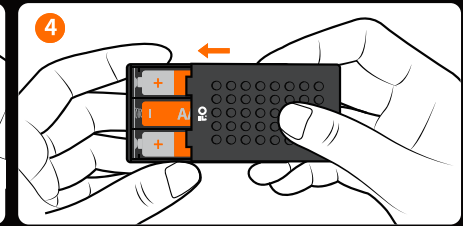
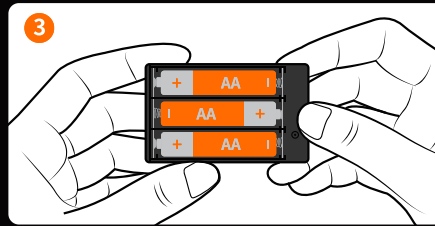
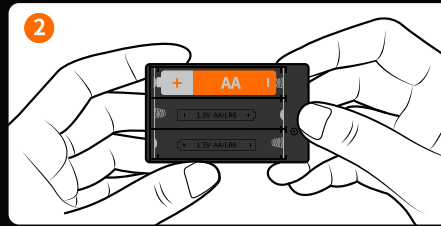
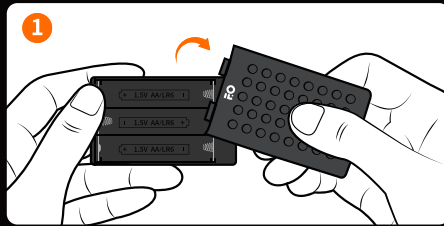

Battery box name: No. 5 block battery box

Battery type: AA*3 (No. 5)

Battery rated voltage: 1.5V

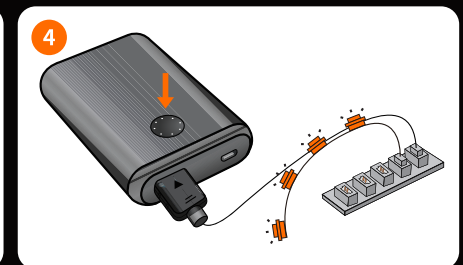
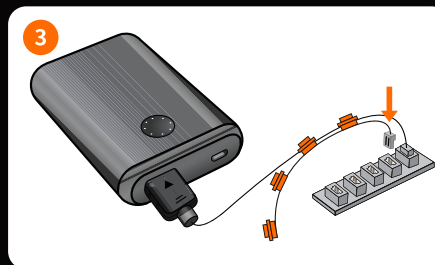
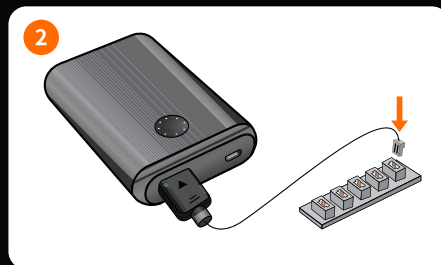
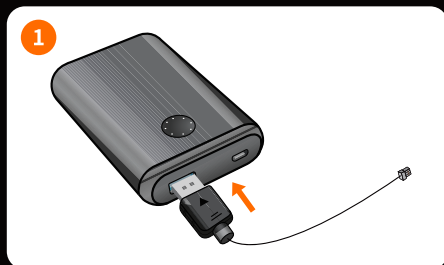

LED LIGHT KIT PACKAGE LIST

Please check and make sure you get all the lighting accessories. Contact us if there are any missing components.

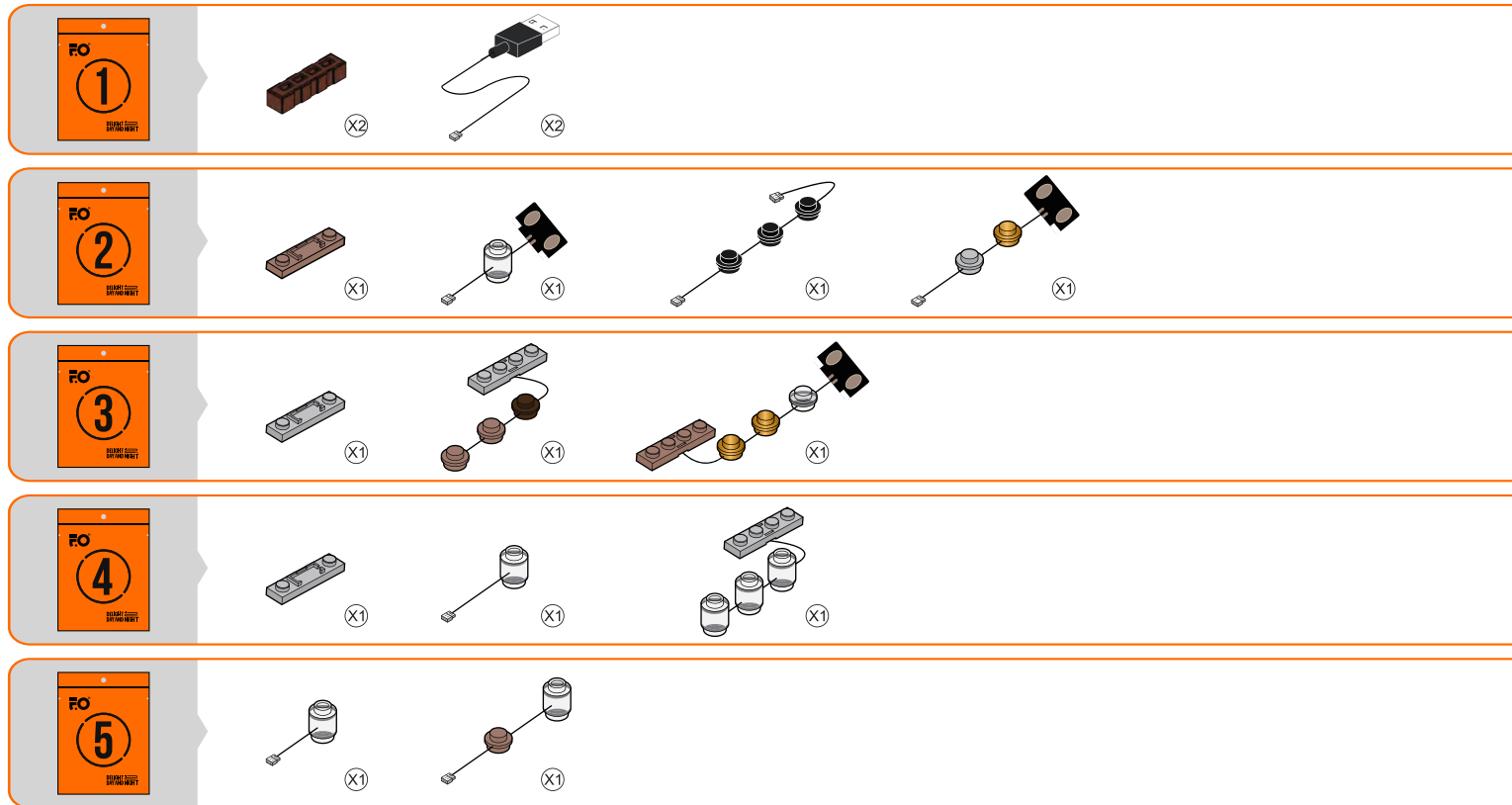

Note: when installing, don't pull it hard, bend it or shake it to avoid damage.

STICKER INSTRUCTION

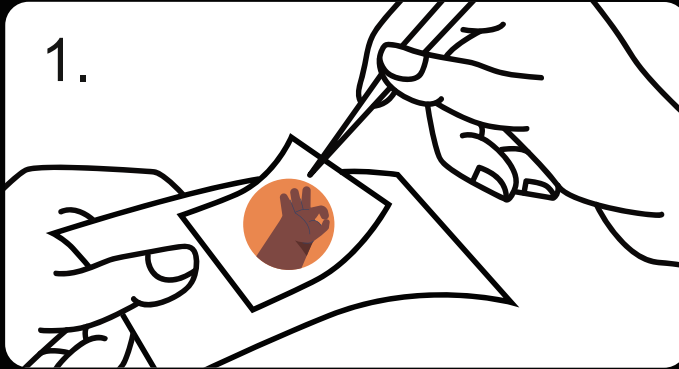

Pinch the transparent part of the sticker and lift it up.

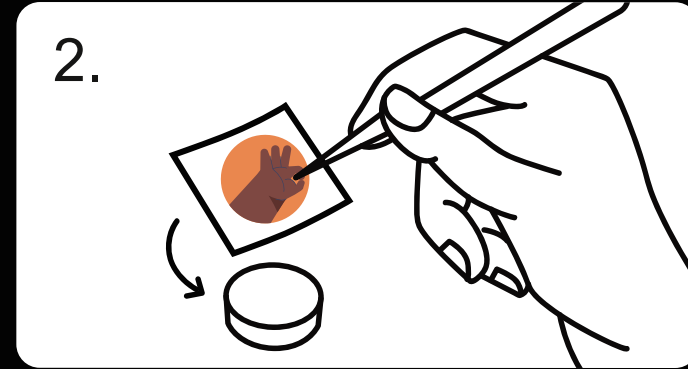

Align the position and stick the brick.

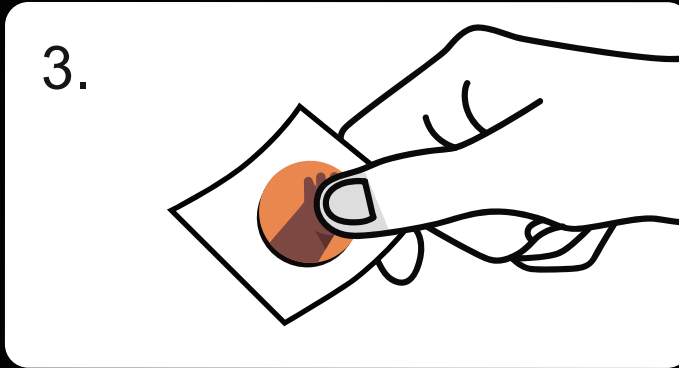

Press the sticker to make them stick tightly together.

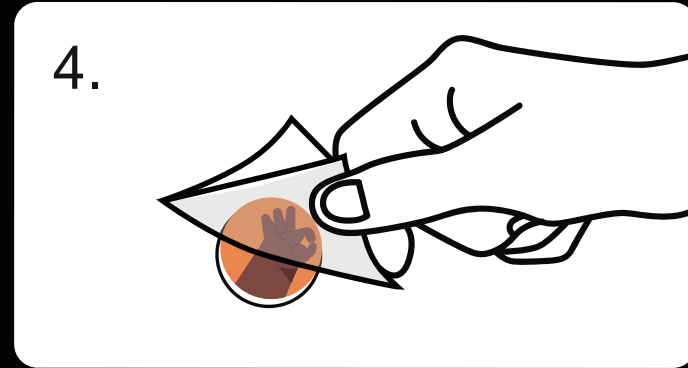

Tear off the transparent film.

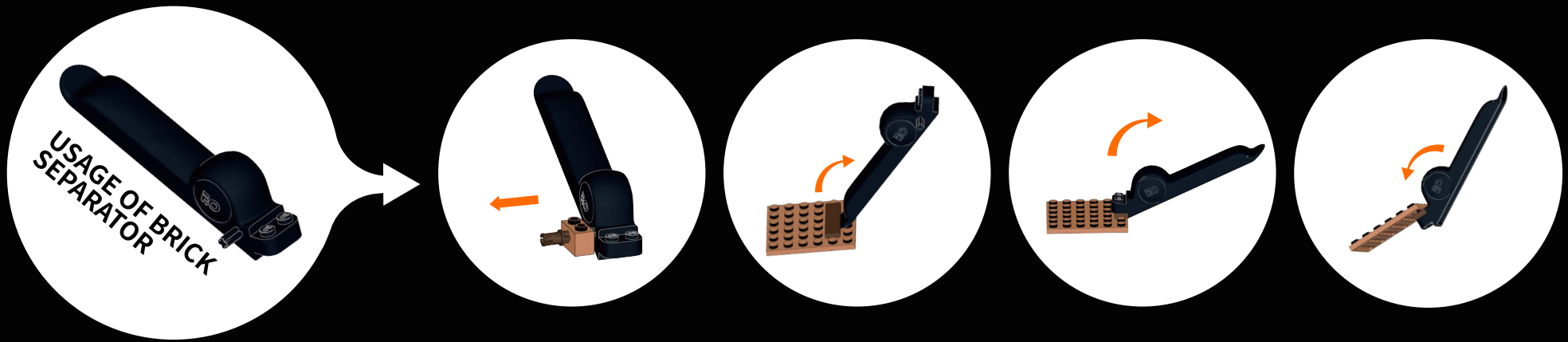

How to Unplug the Connector

Note that the new connector will be tight. To remove it, gently shake it from side to side until it loosens, then pull it out.

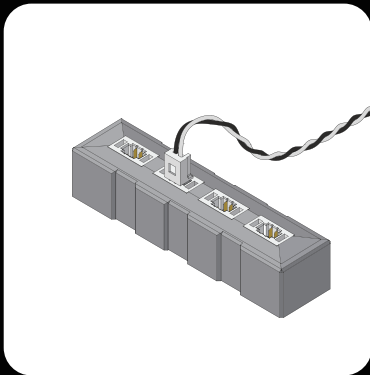

1.The connector is installed, as shown in the picture.

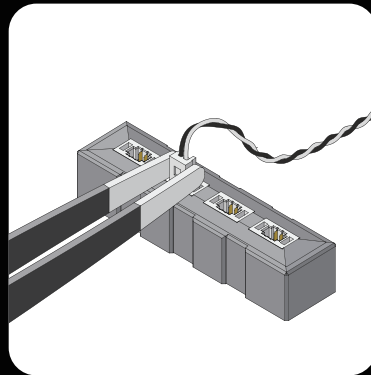

2.Use tweezers to hold the connector on both sides.

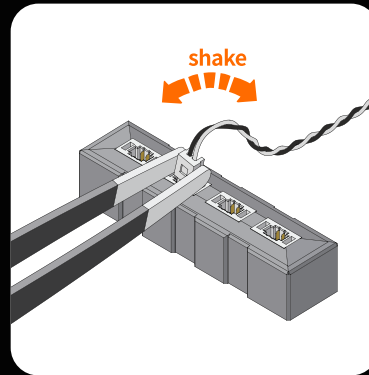

3.Gently shake the connector from side to side.

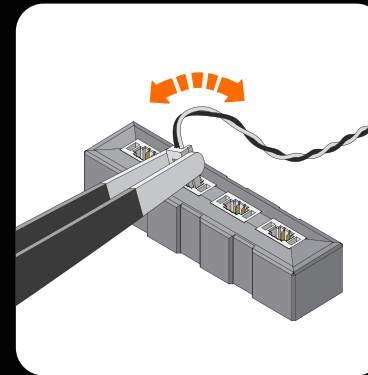

4.When the connector is tight, it will take several shakes to loosen it.

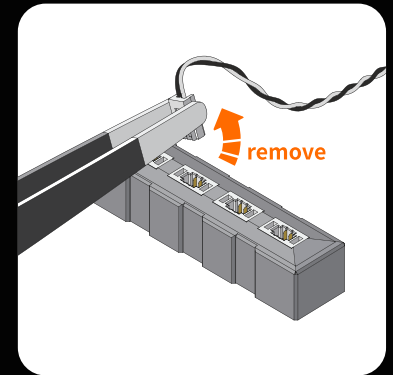

5.Remove the connector.

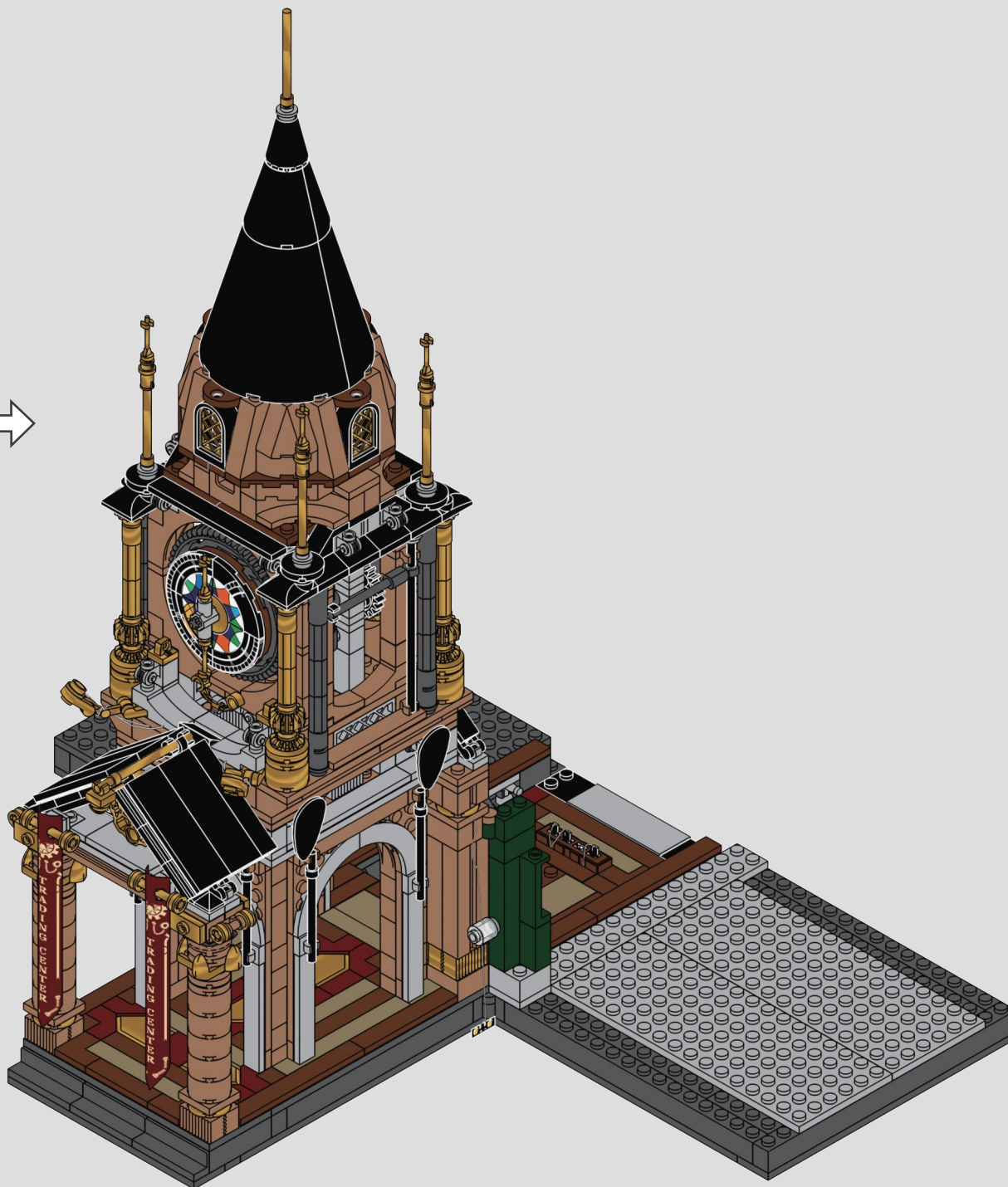
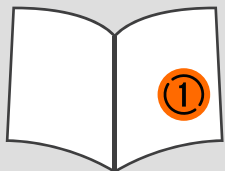

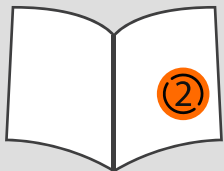

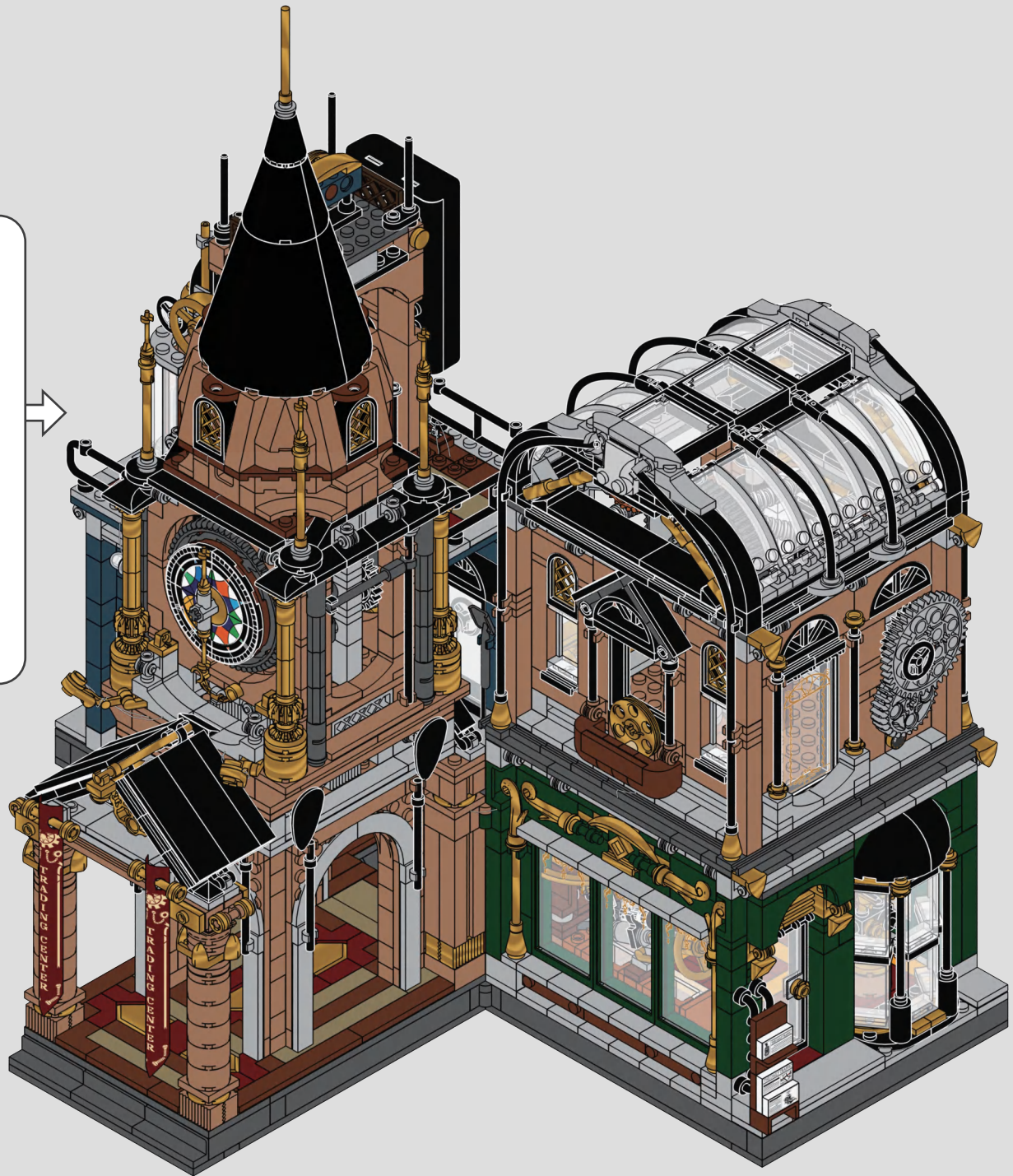
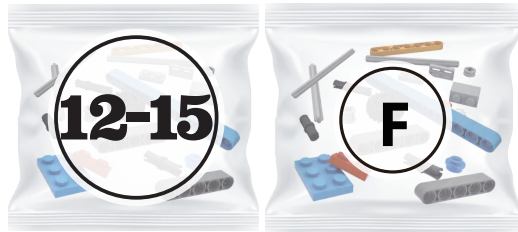
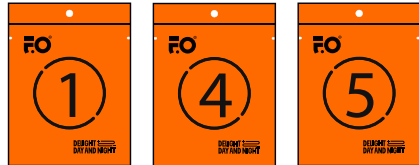
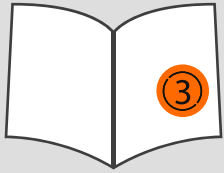



Please manage these few special bricks well and place them aside to ensure their effective use in the correct assembly steps.

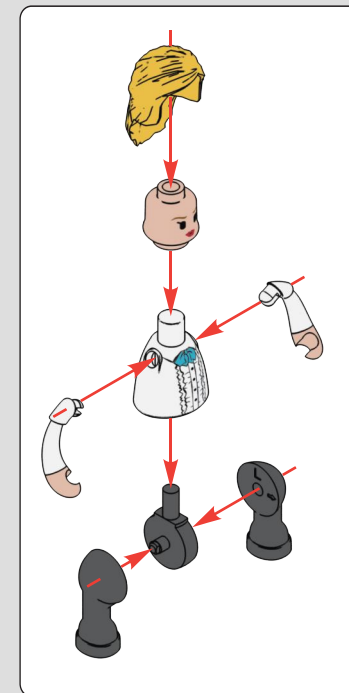
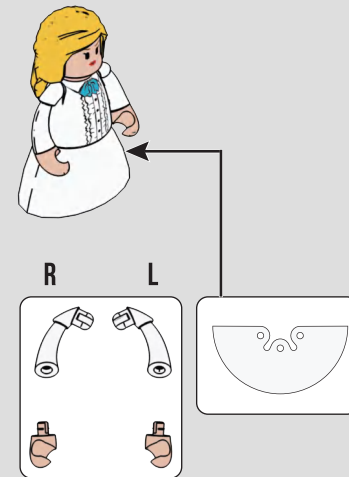



R L

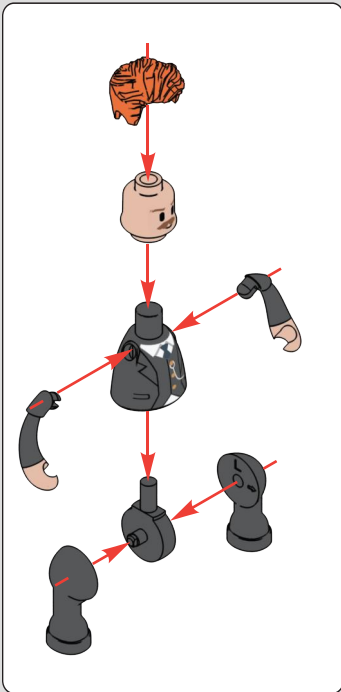
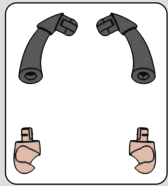

R L

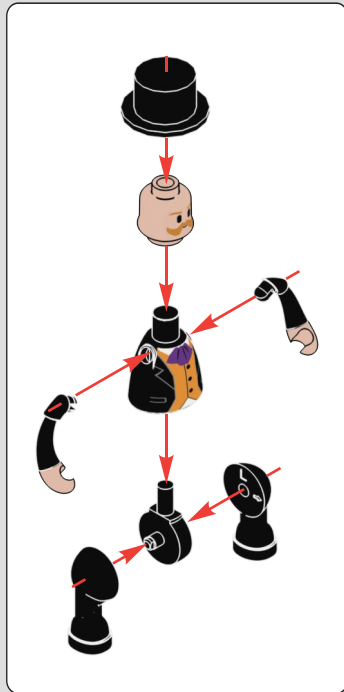
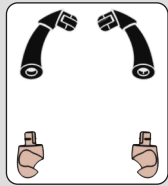

R L

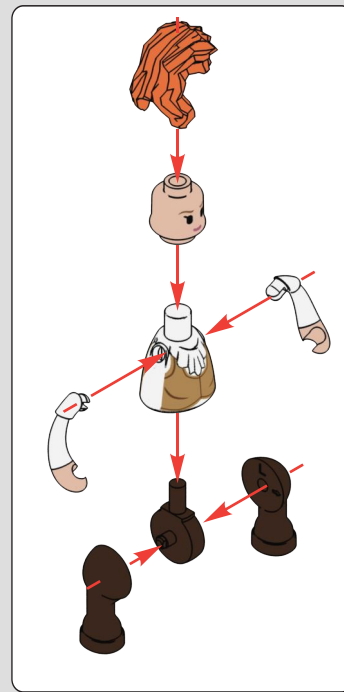
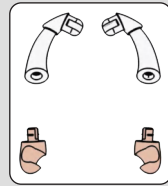

R L

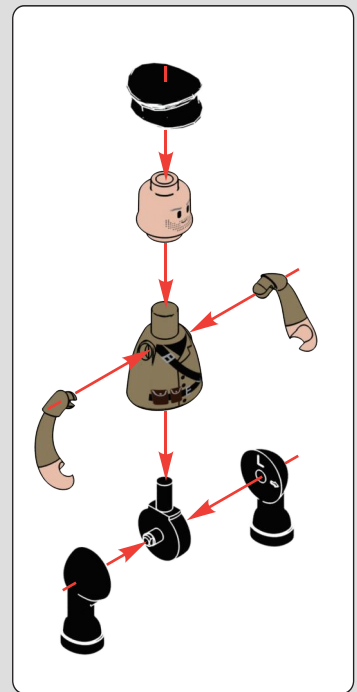
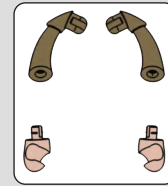

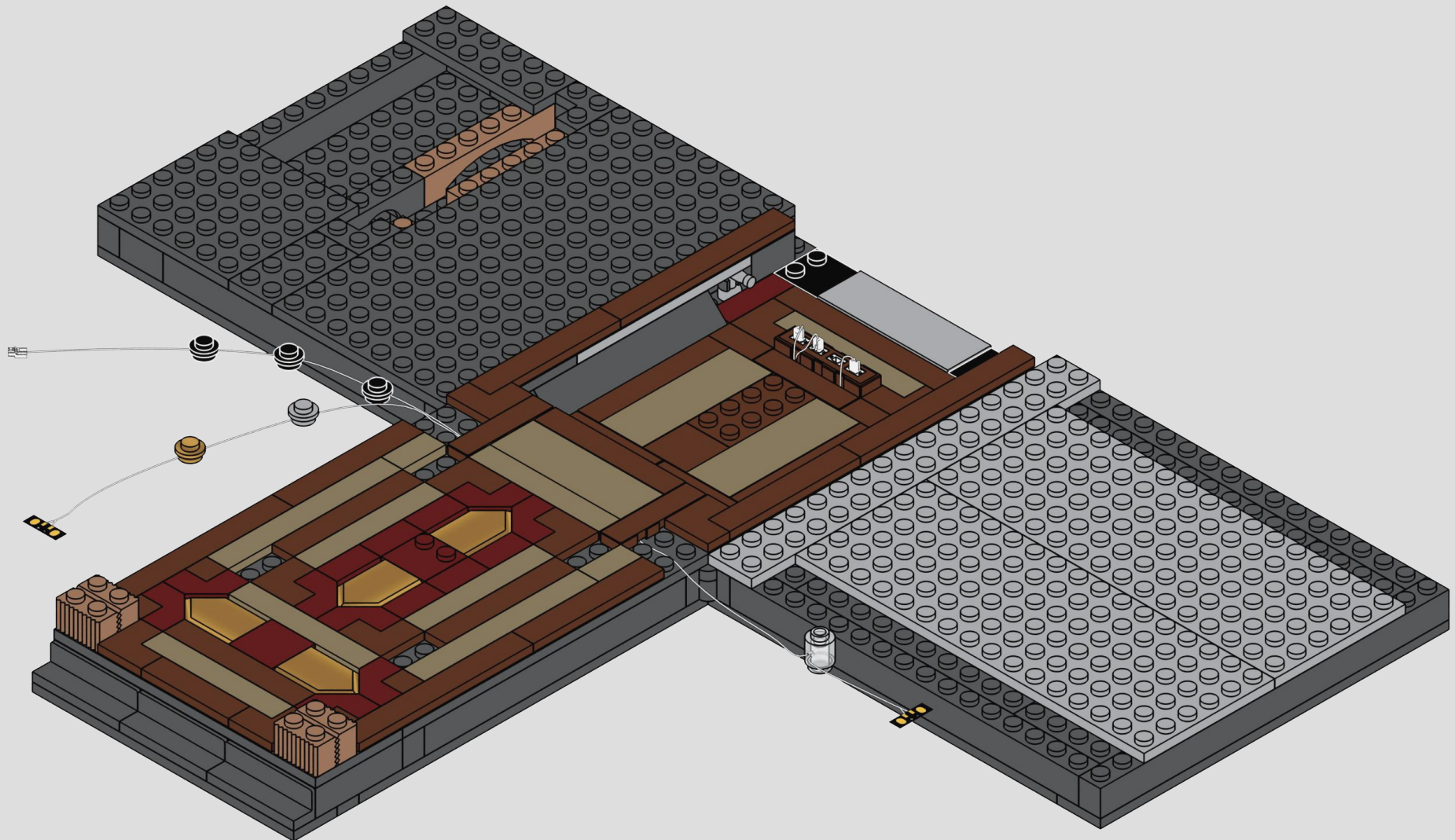

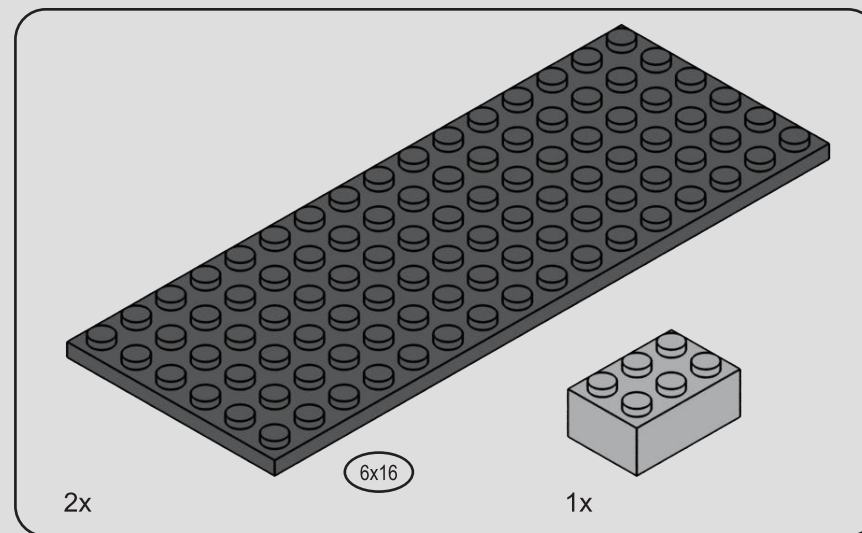
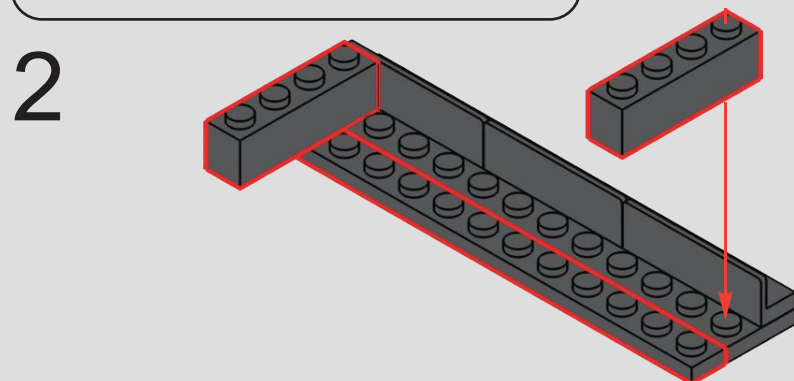
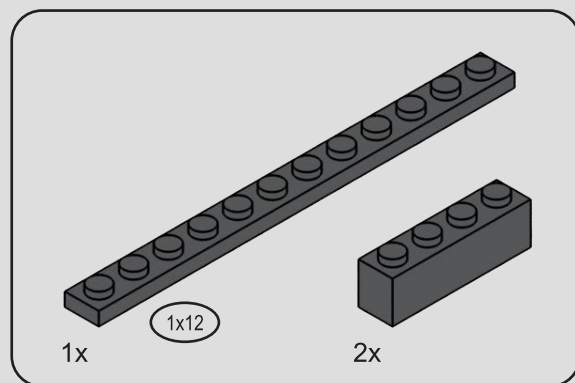
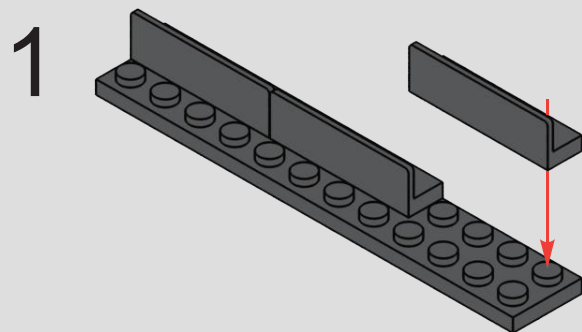
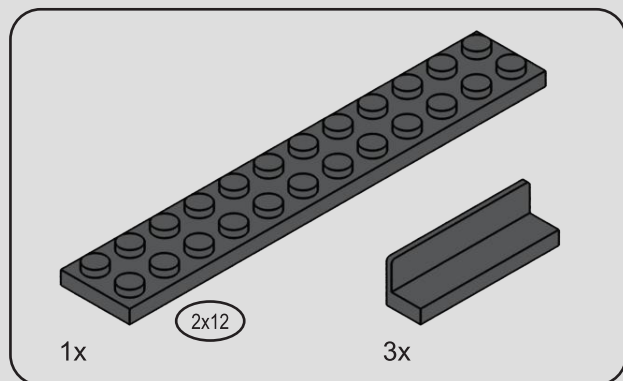

3

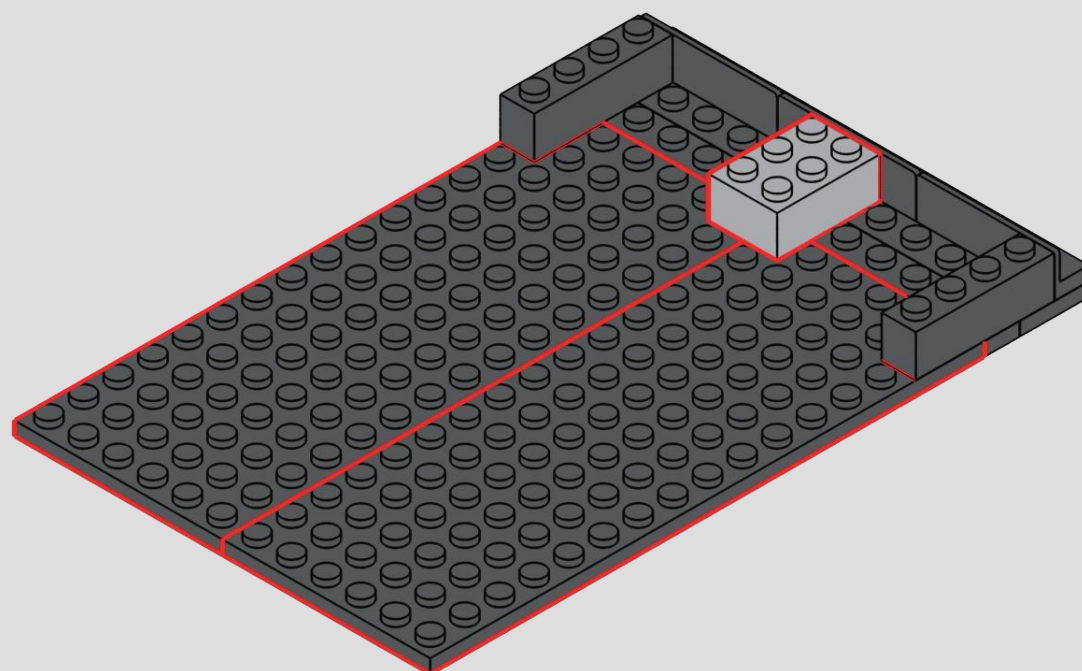

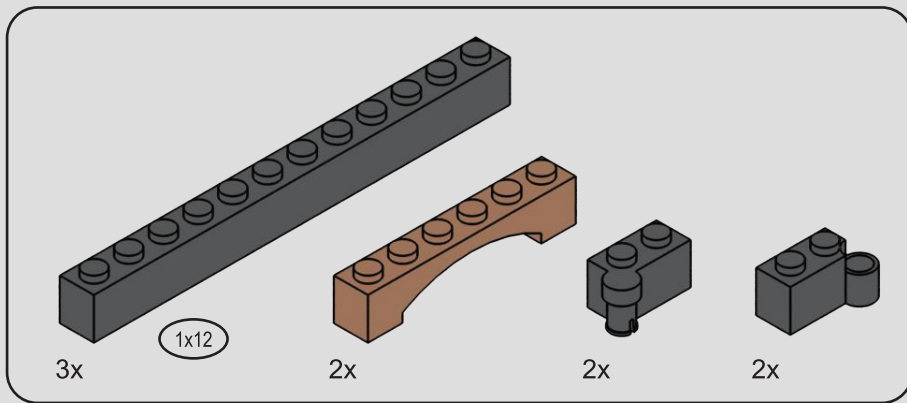

4

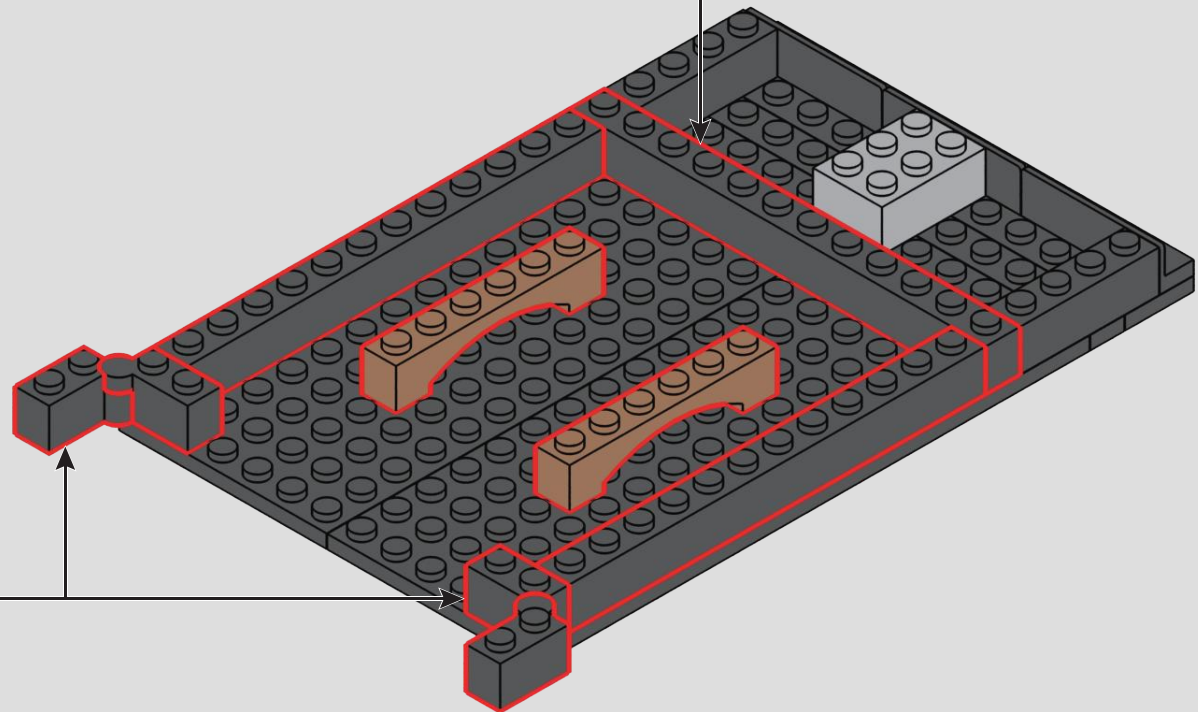
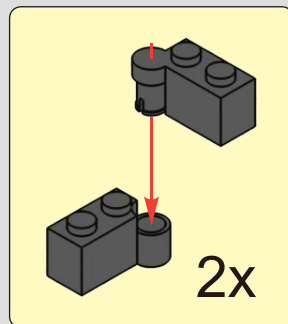
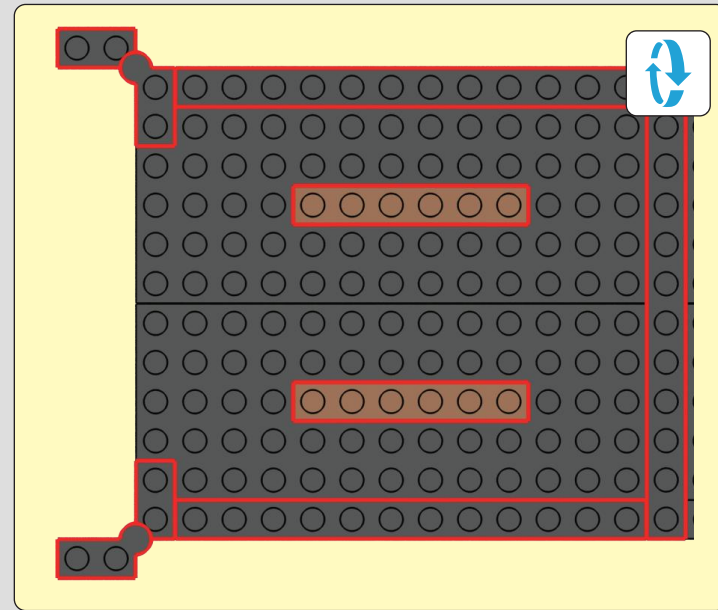

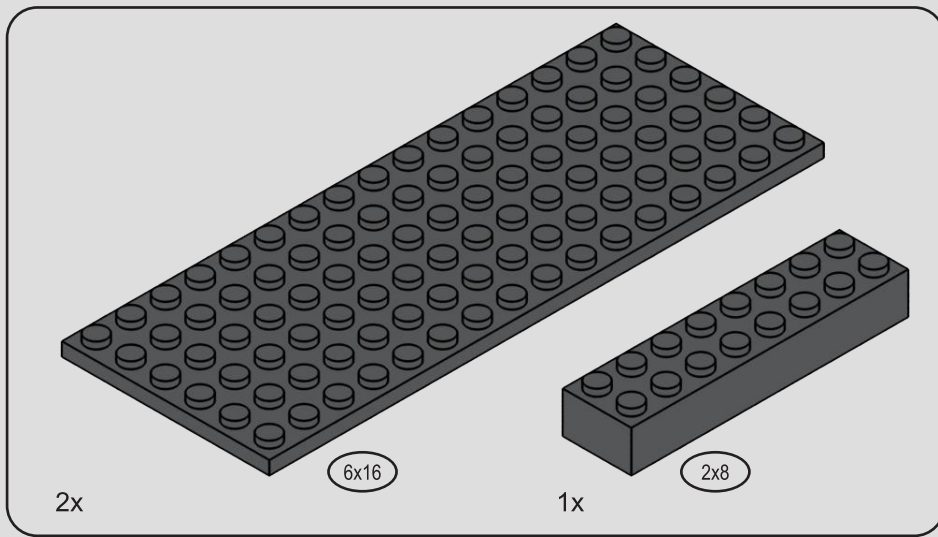

5

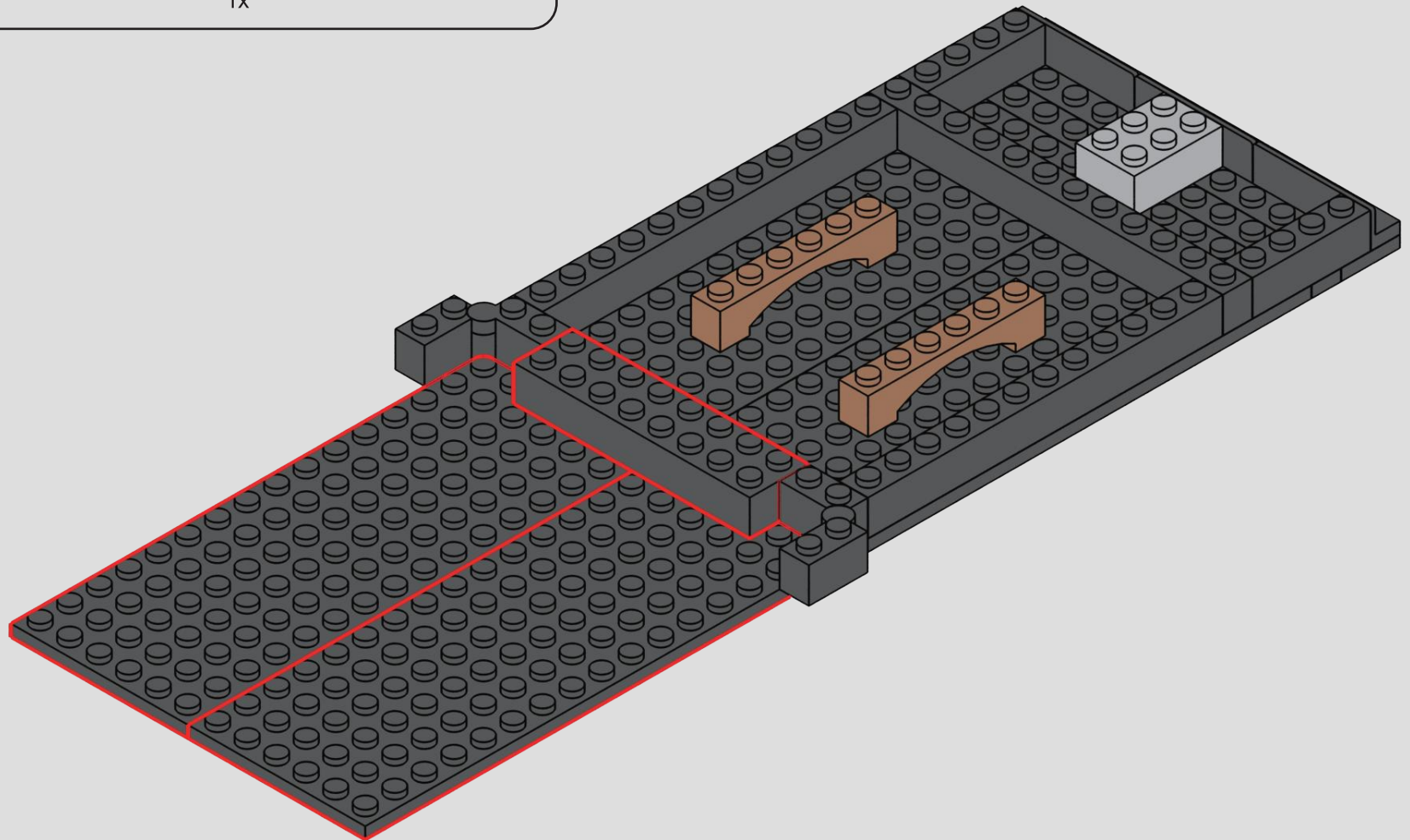

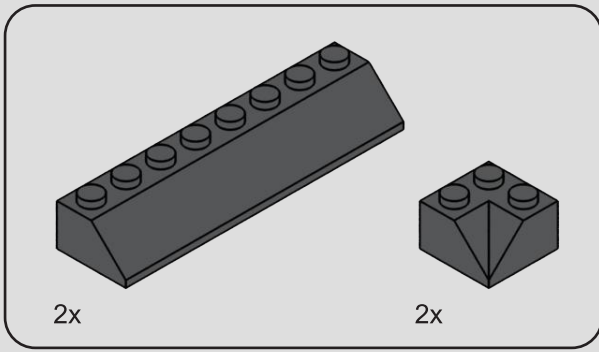

6

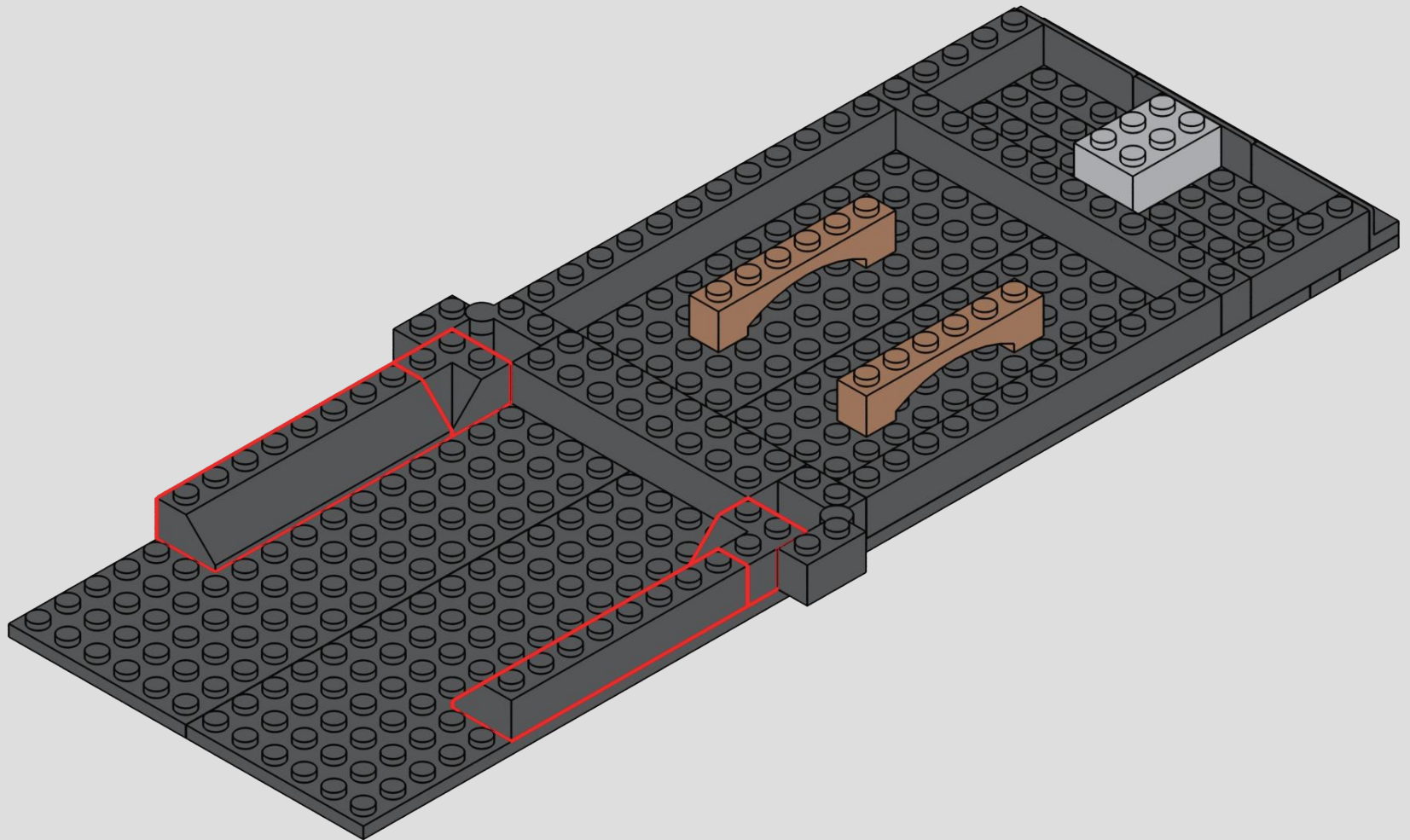

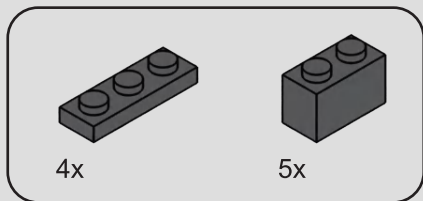

7

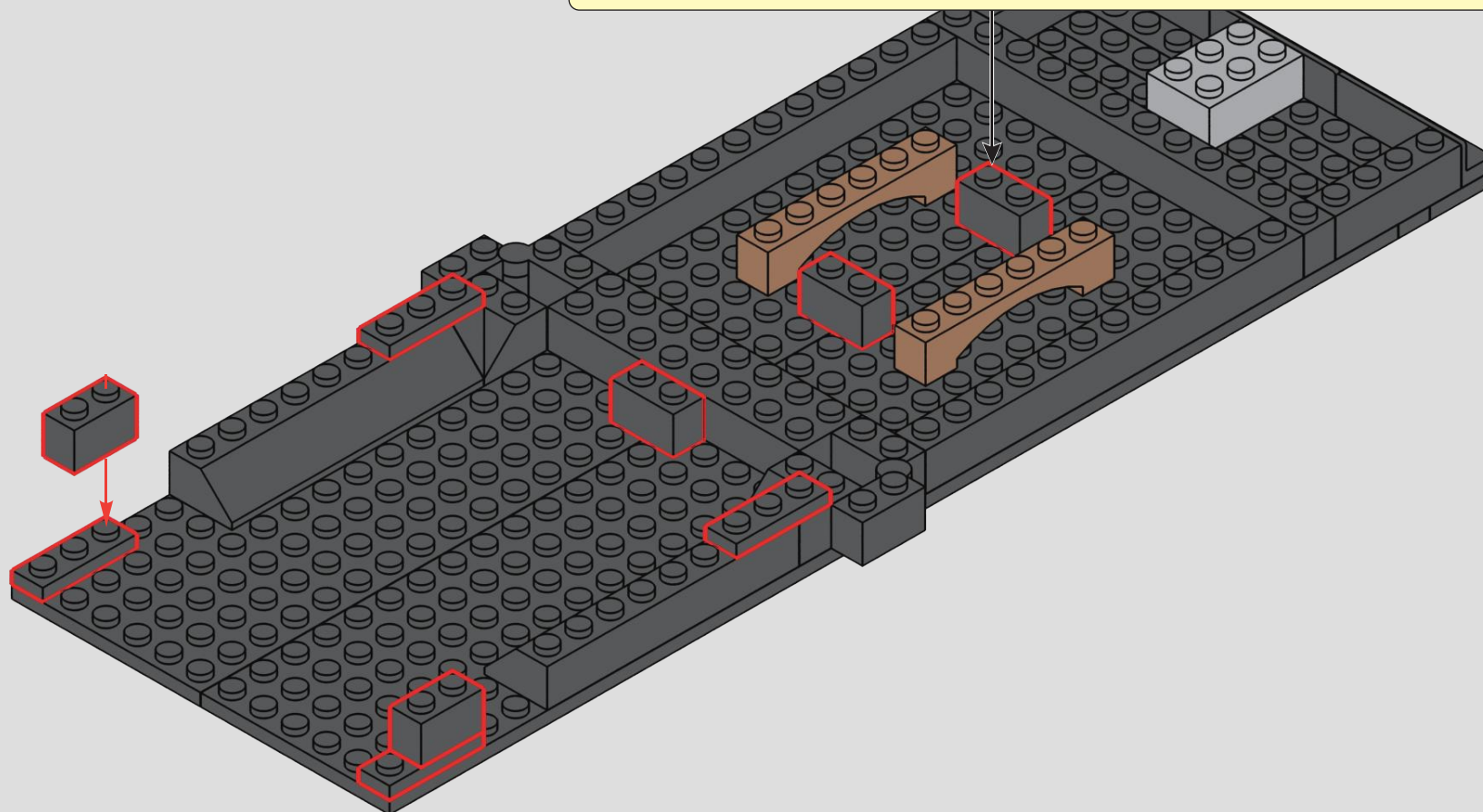
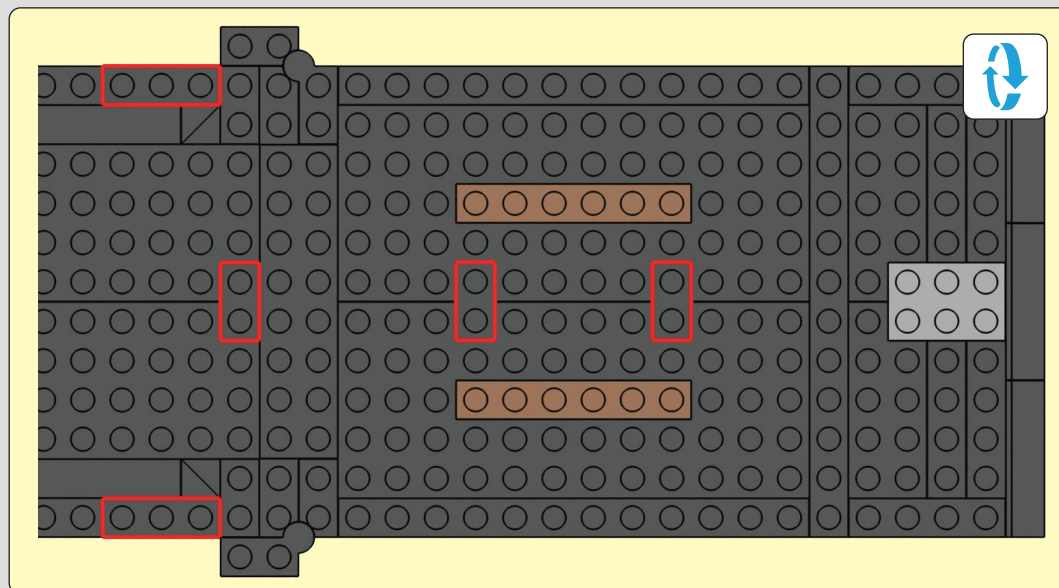

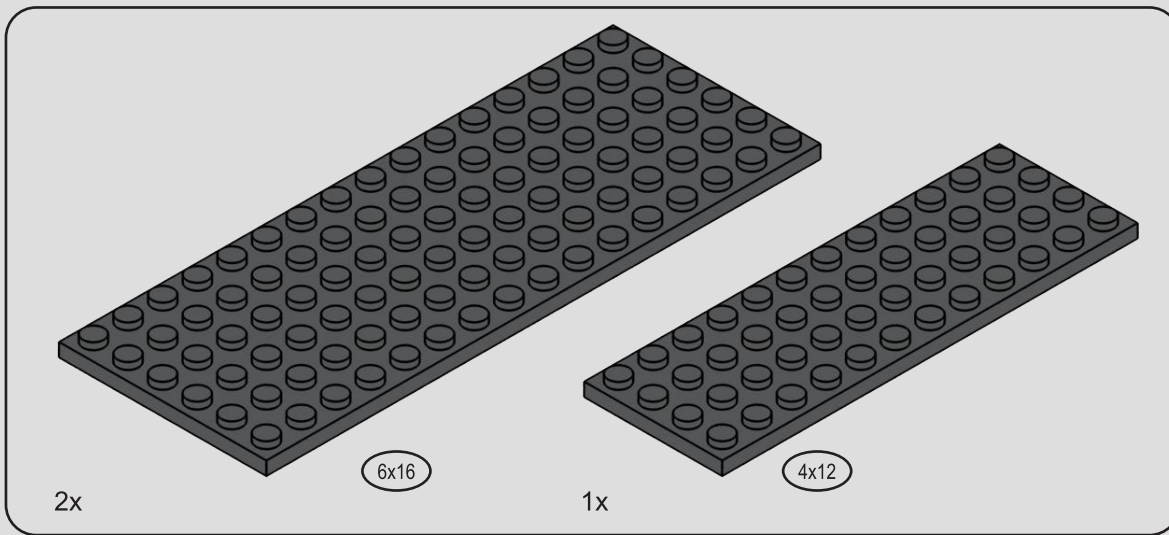

8

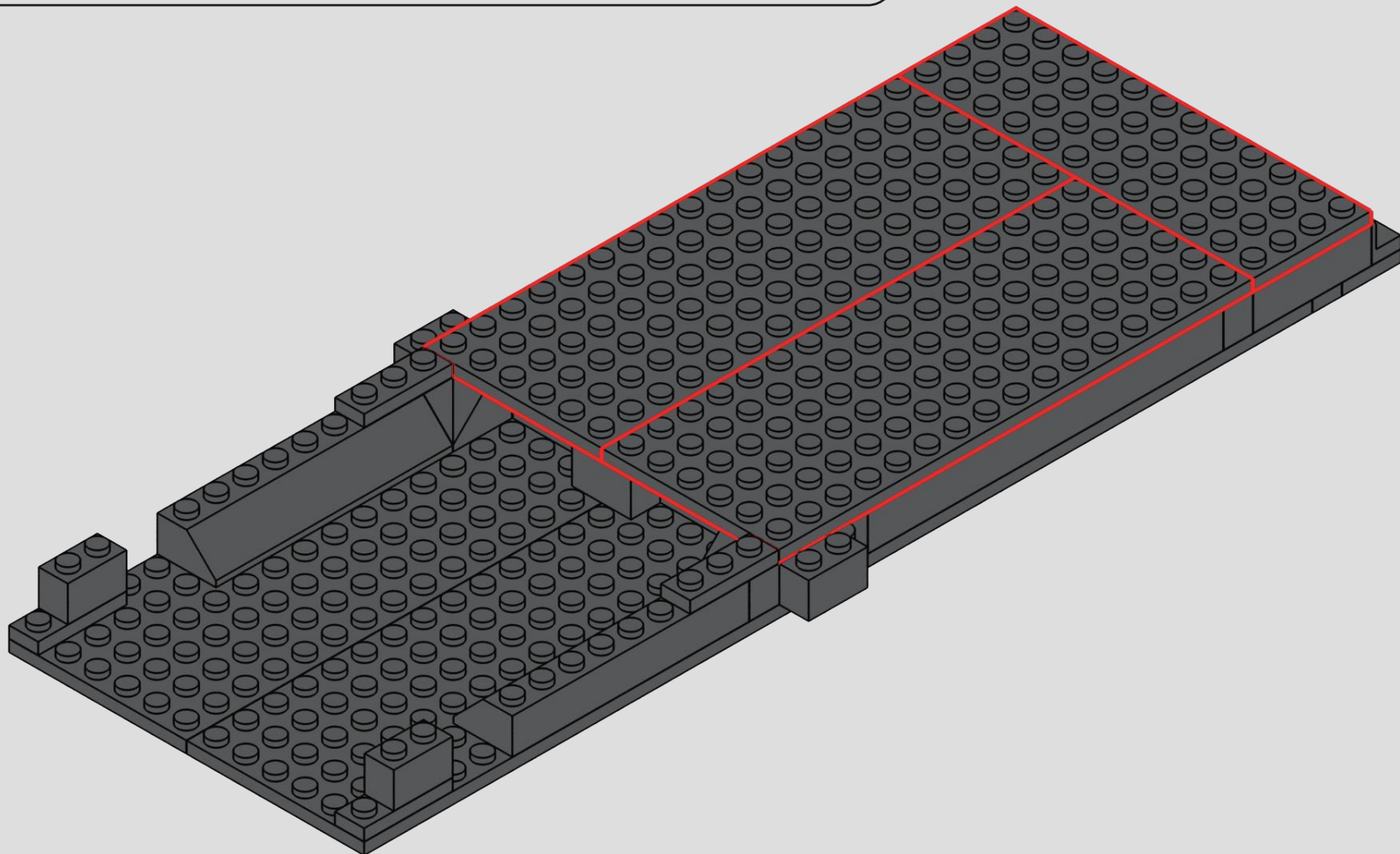

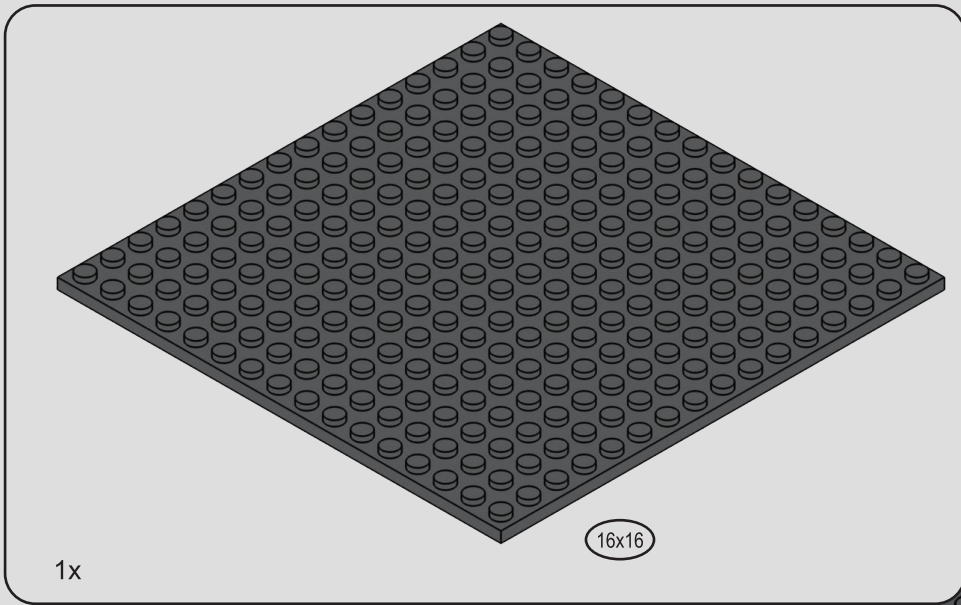

9

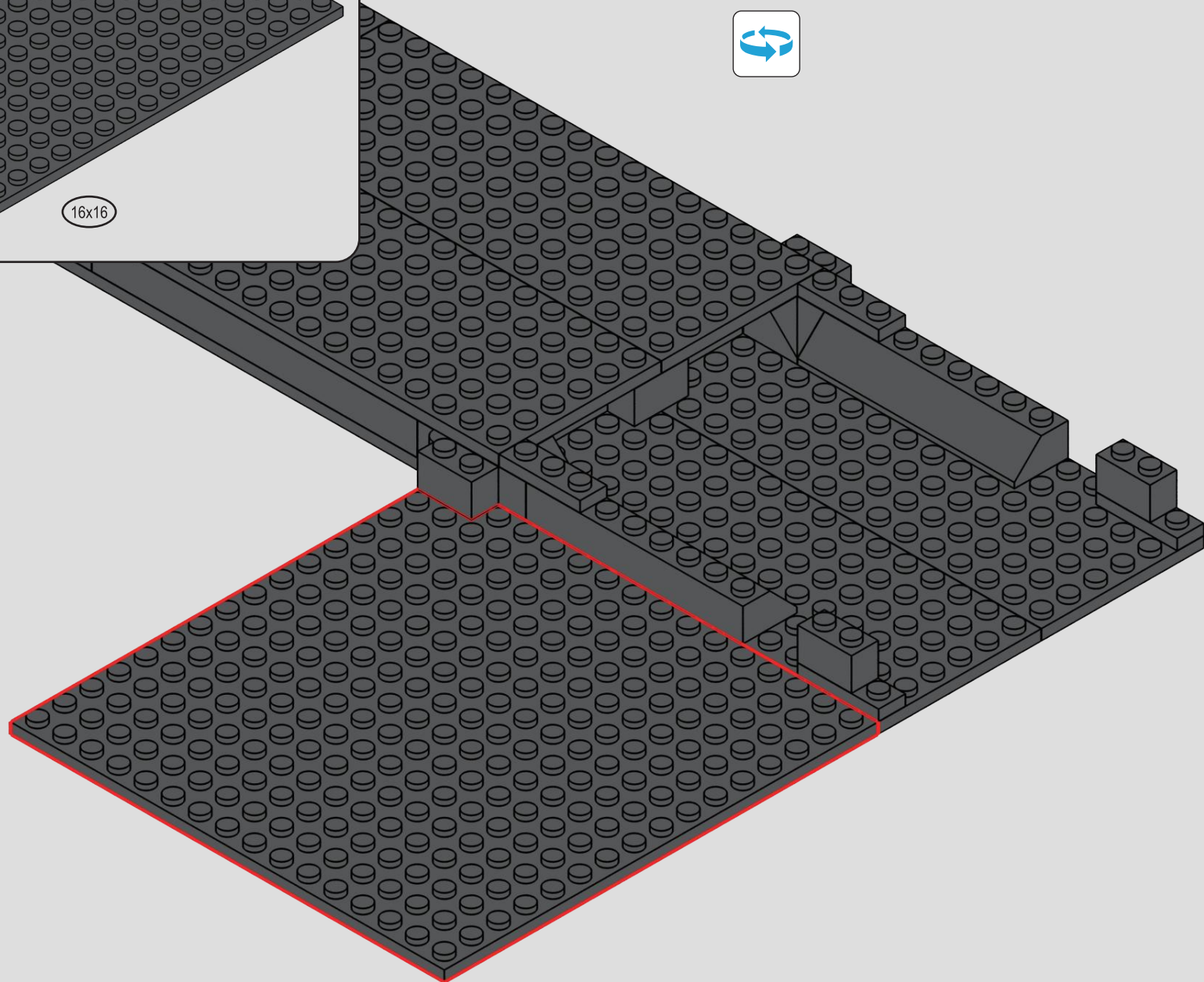

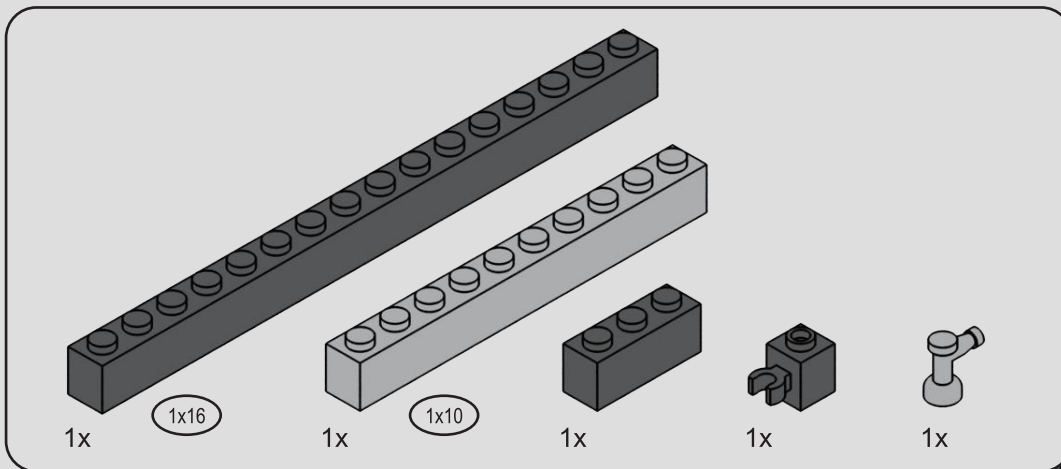

10

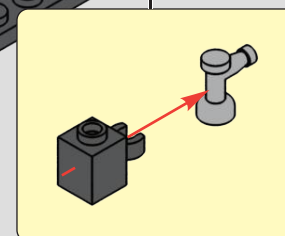
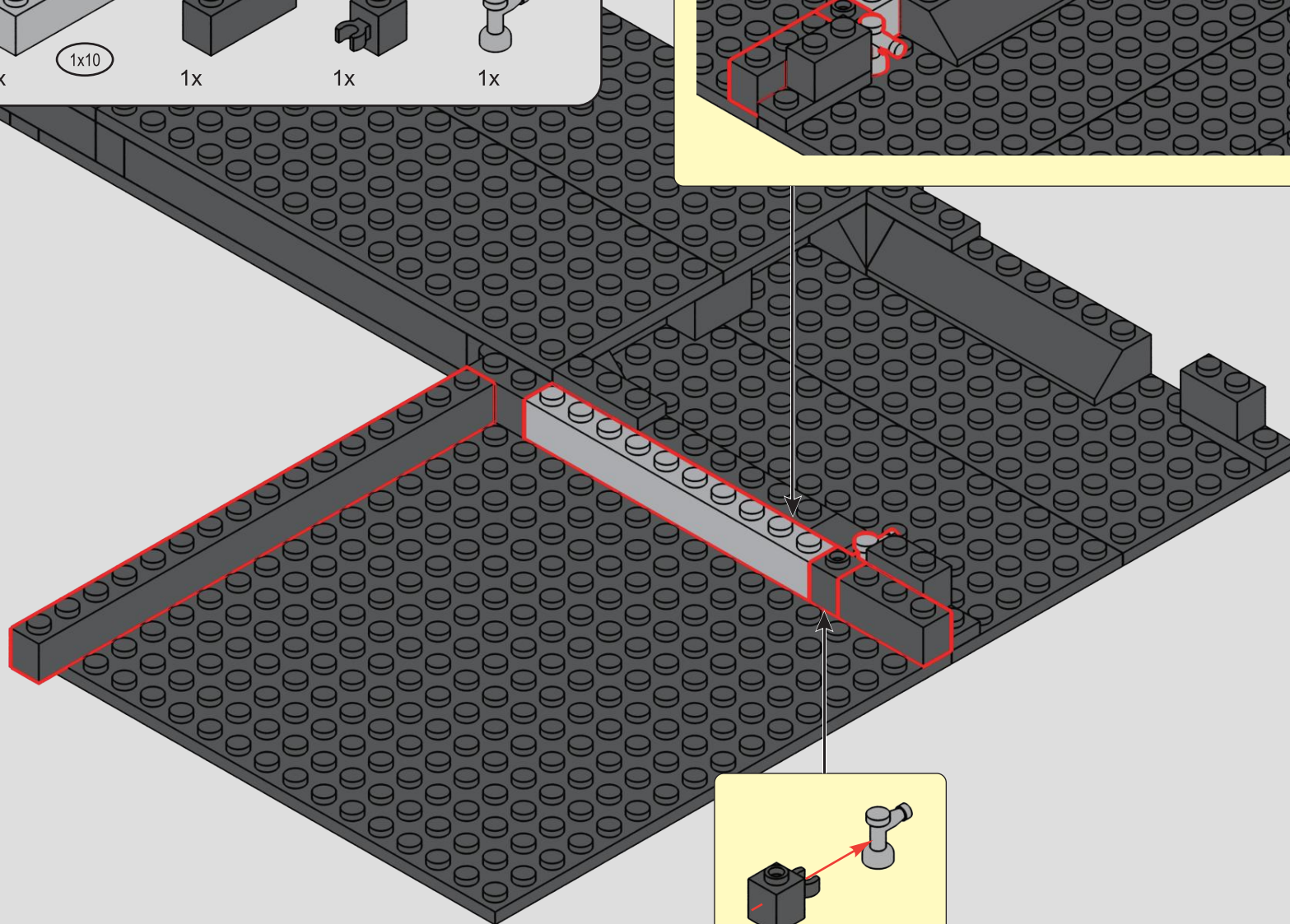
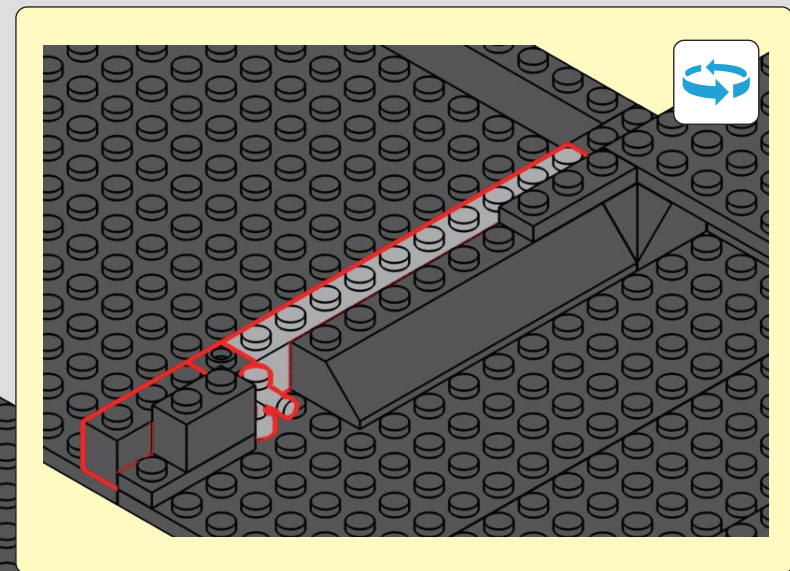

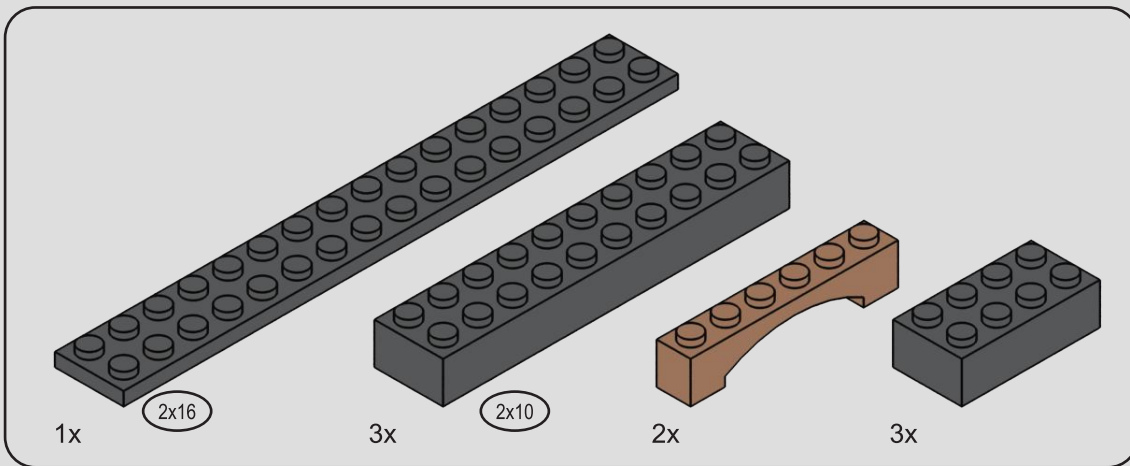

11

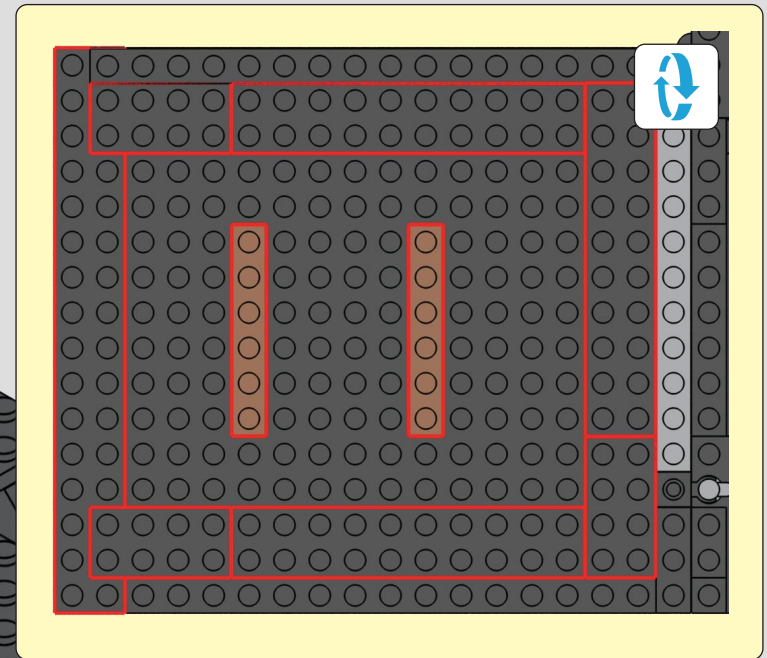
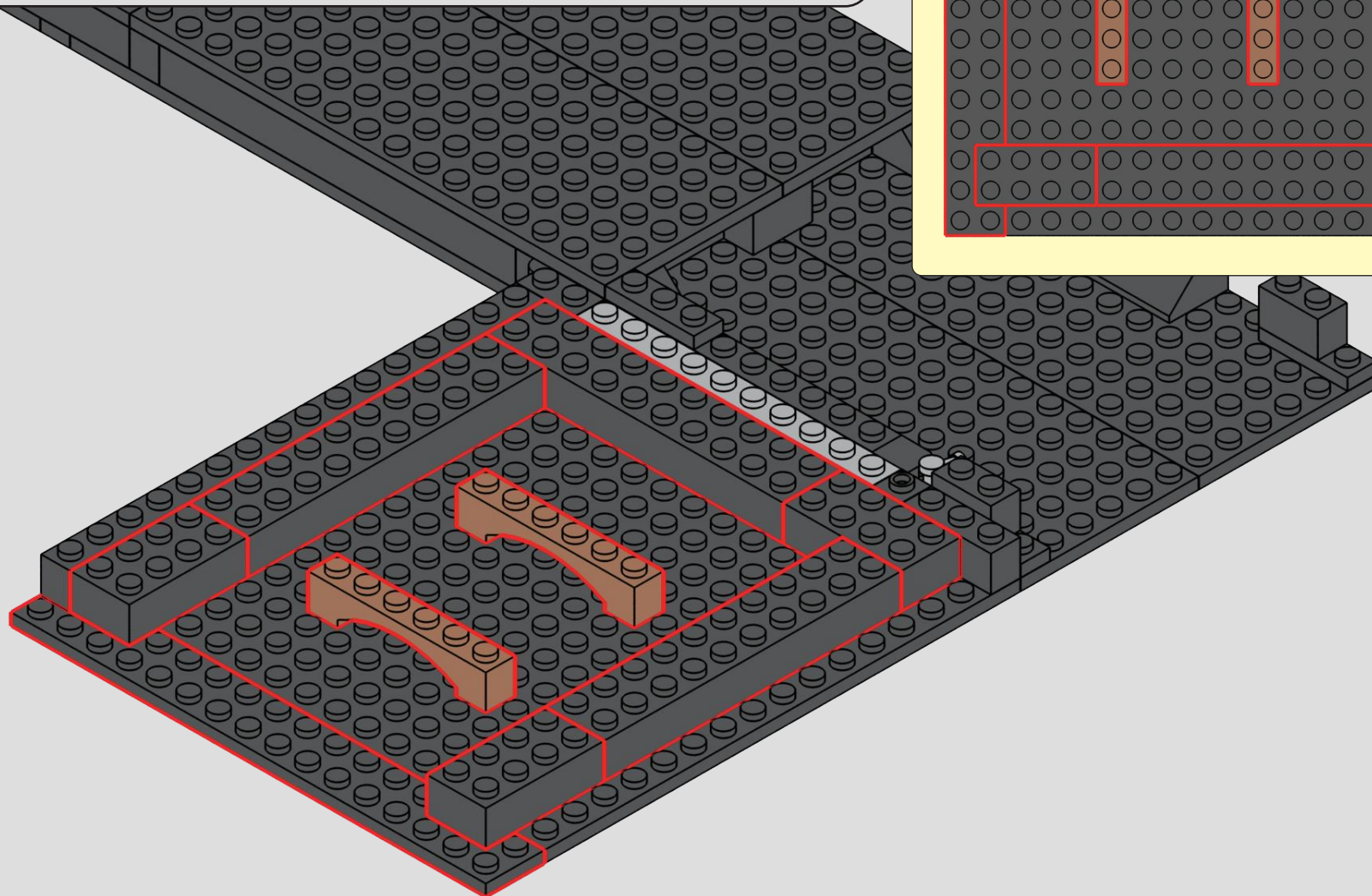

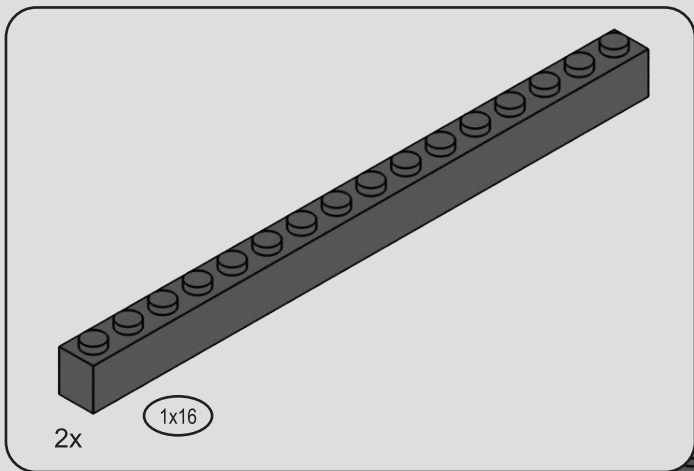

12

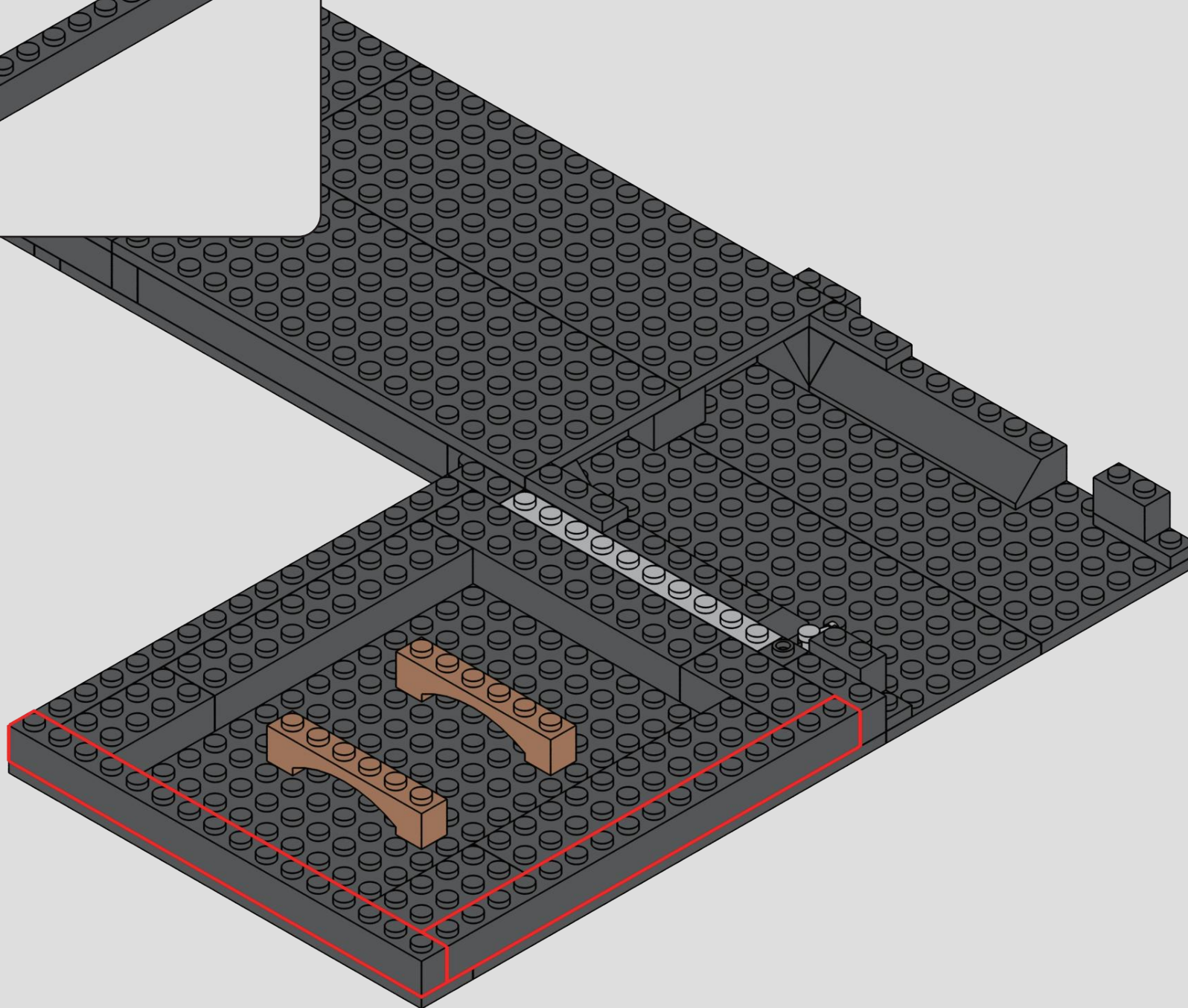

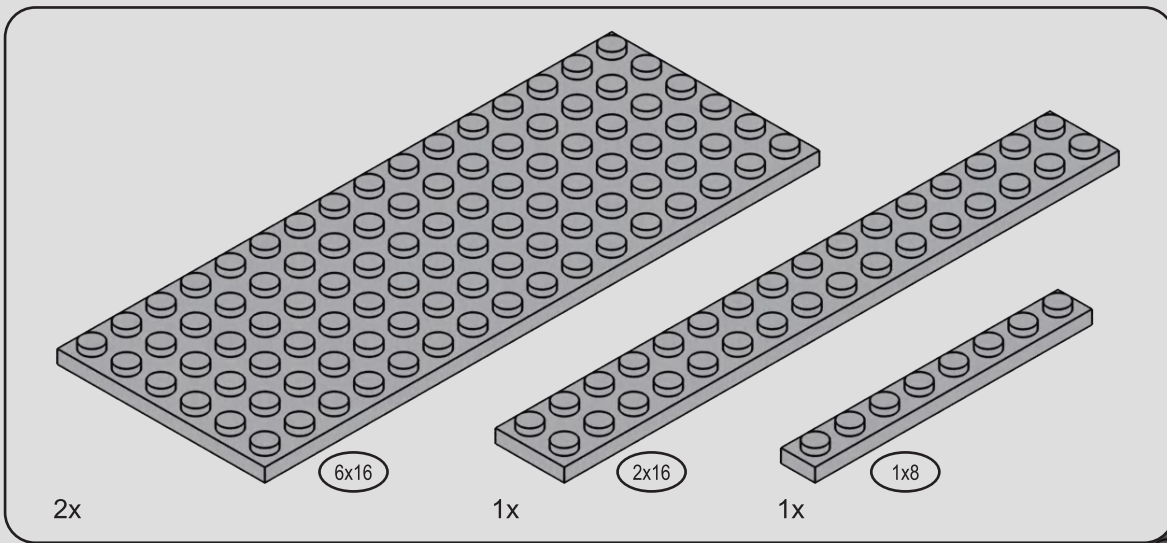

13

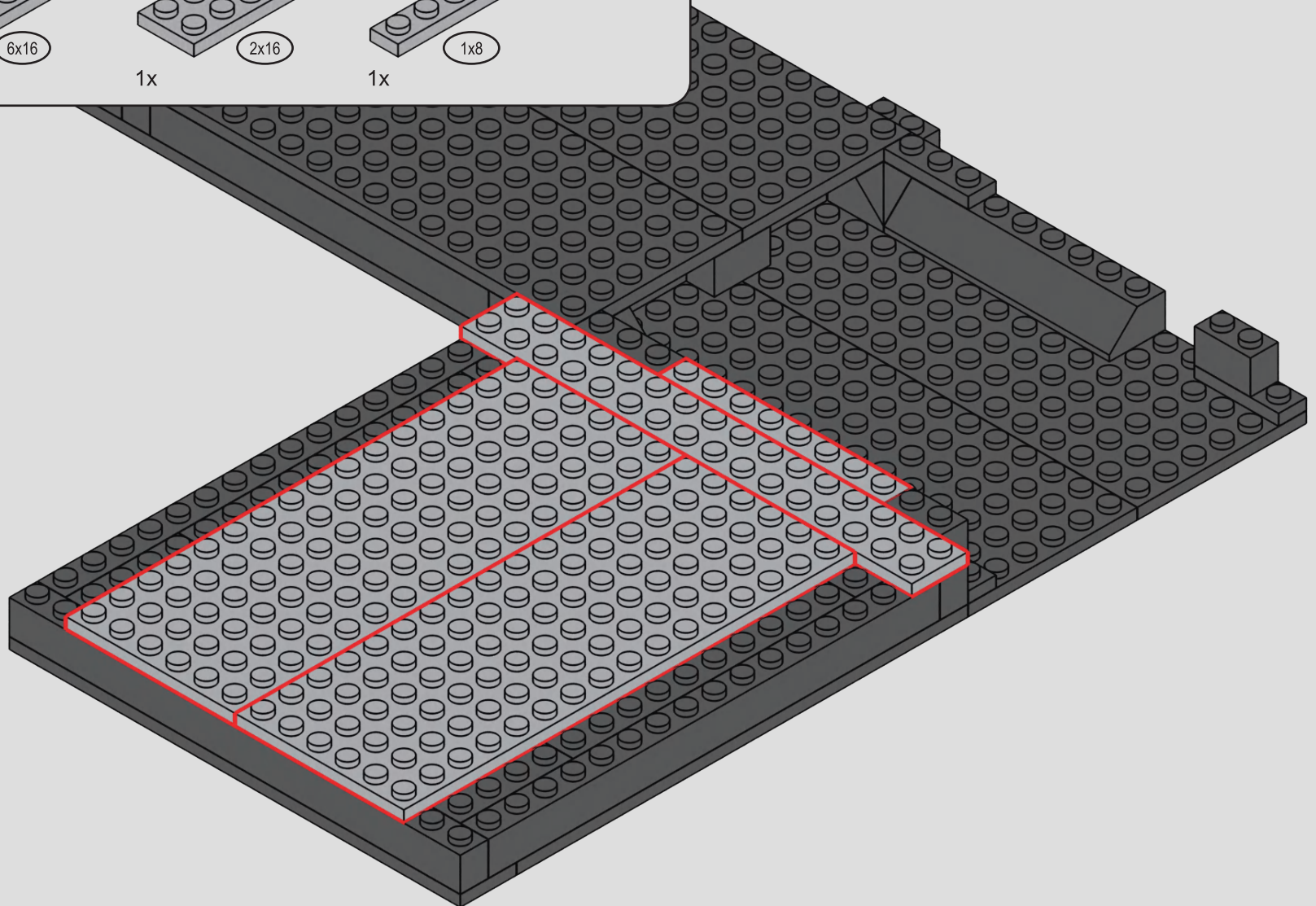

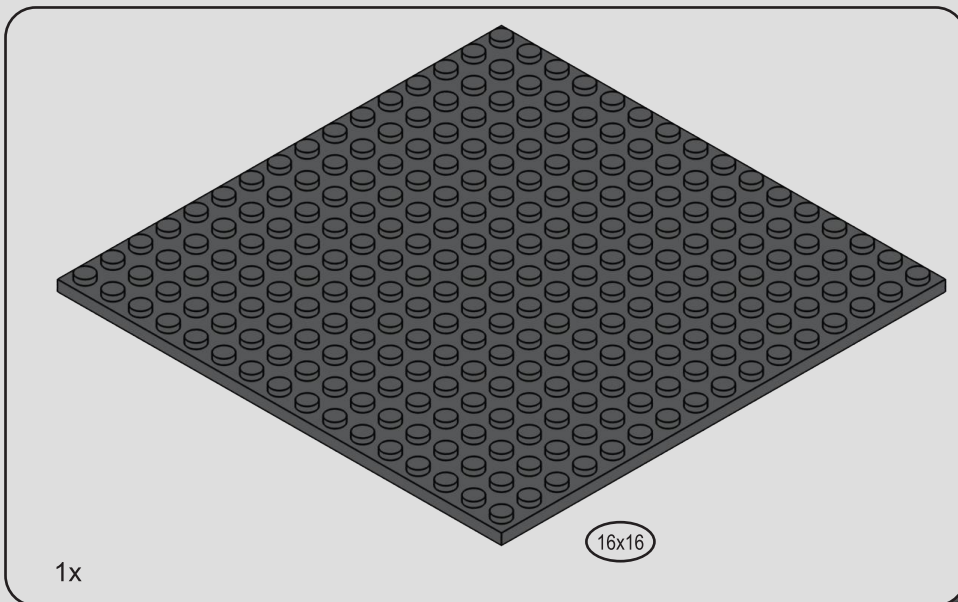

14

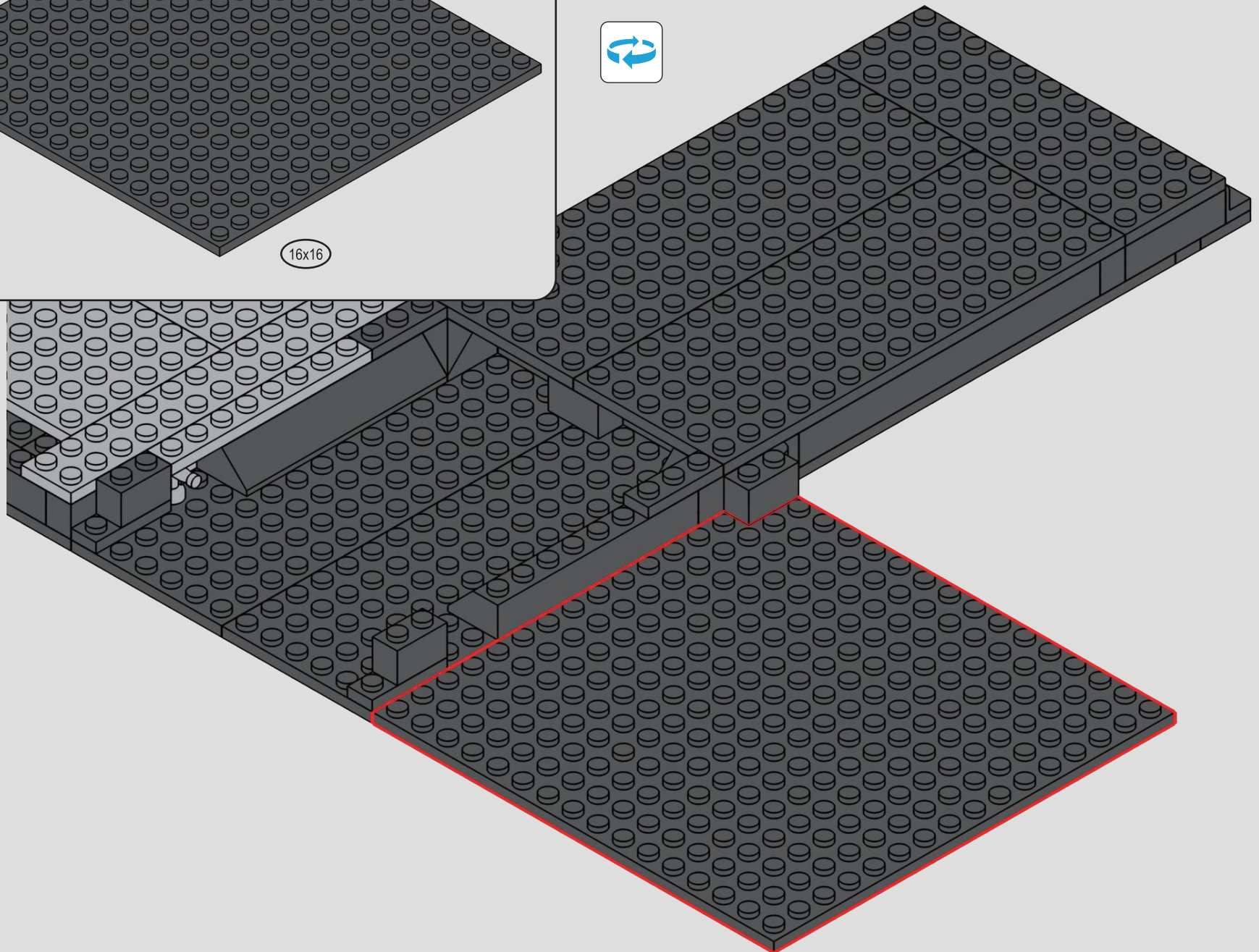

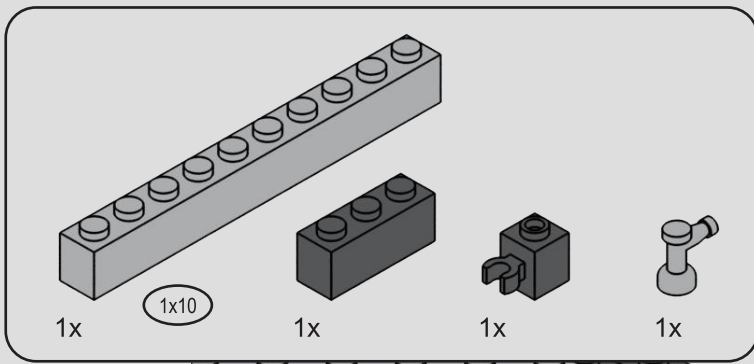

15

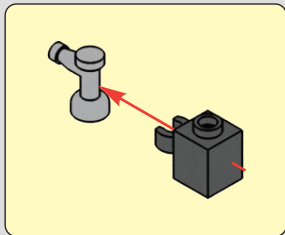
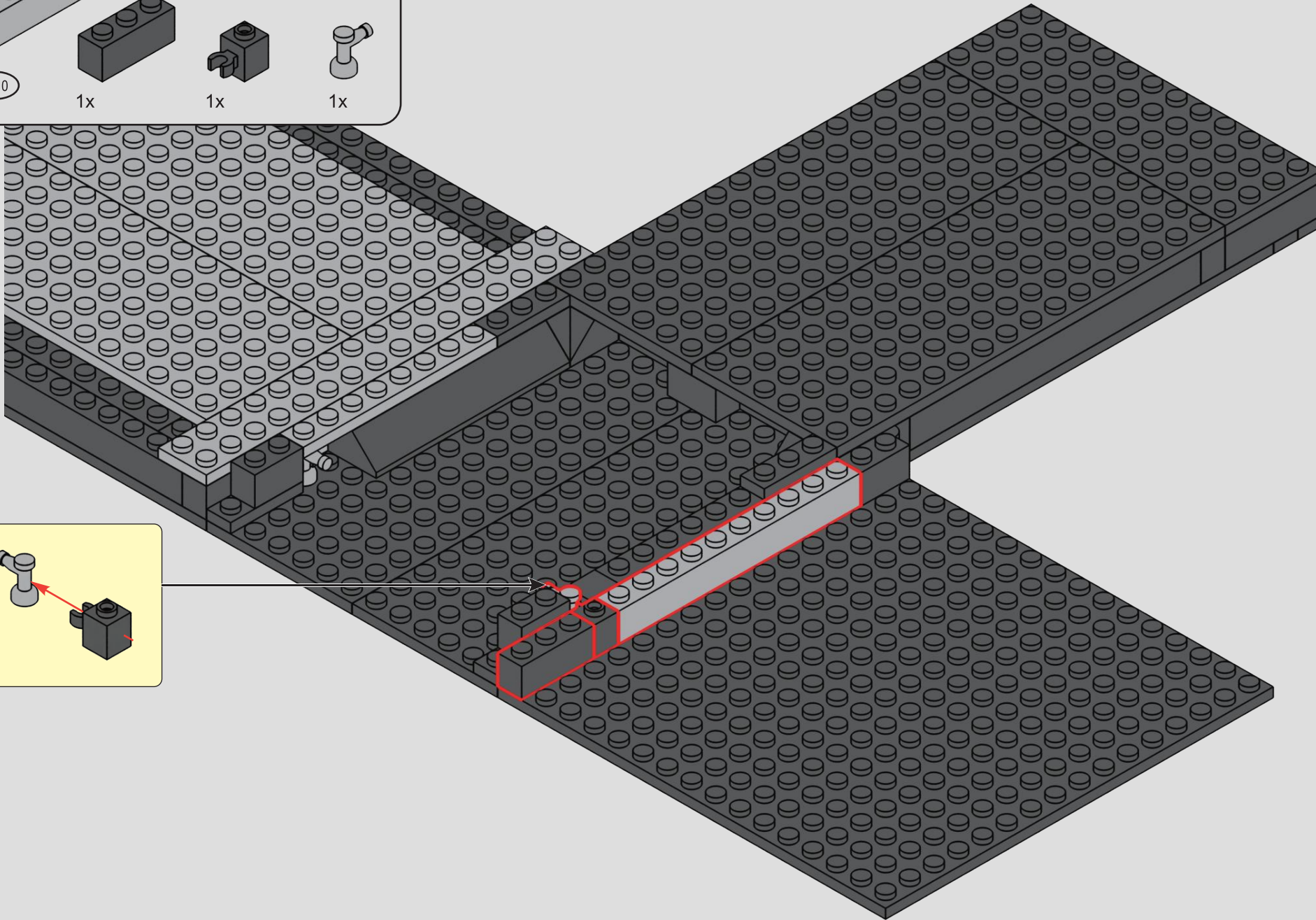

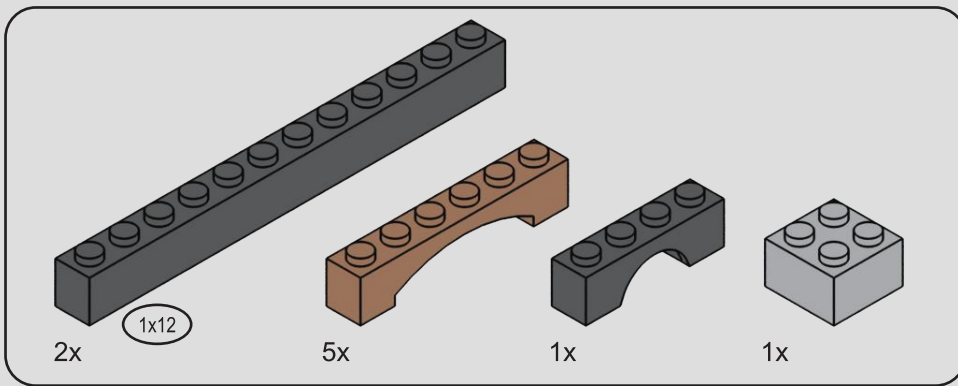

16

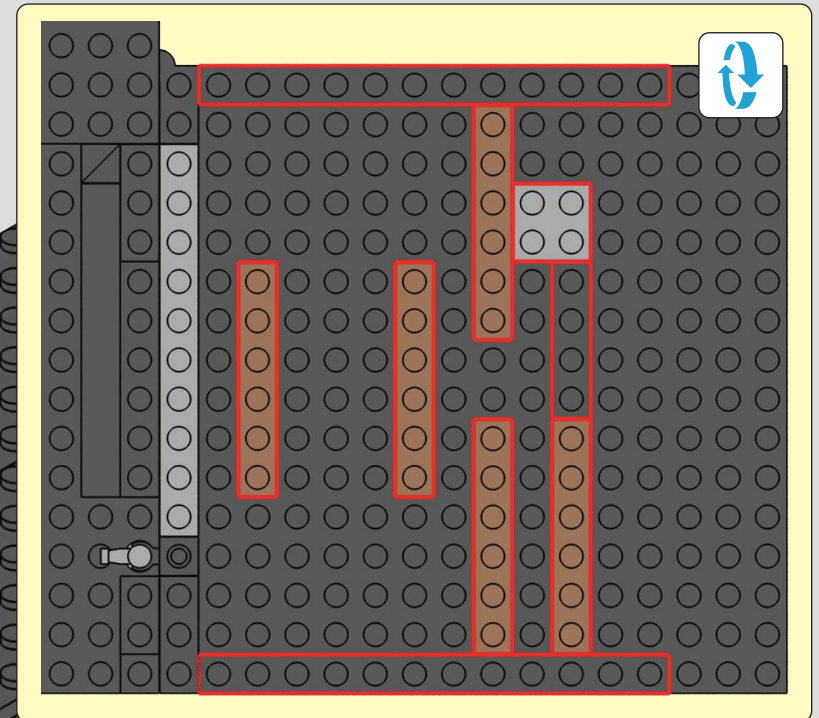
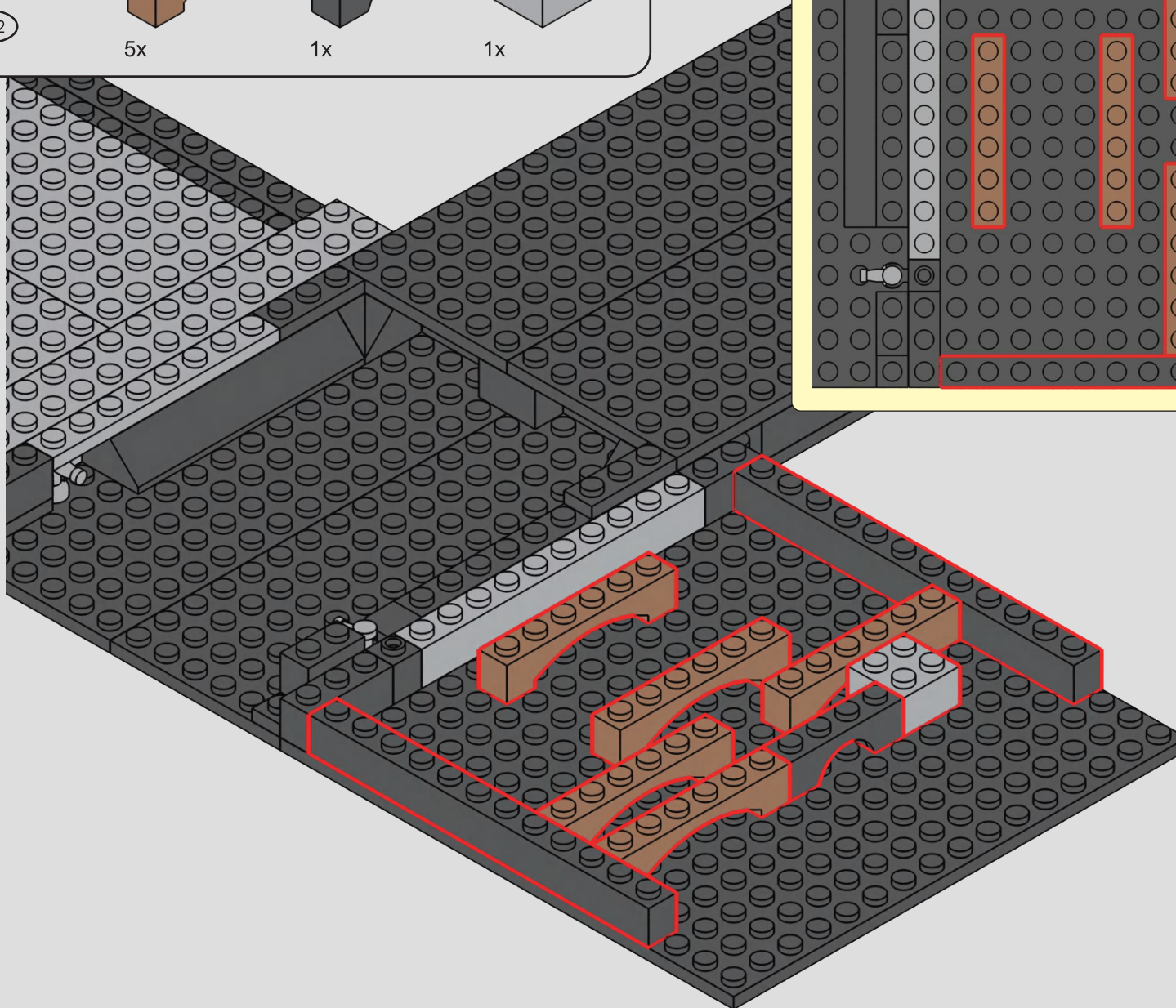

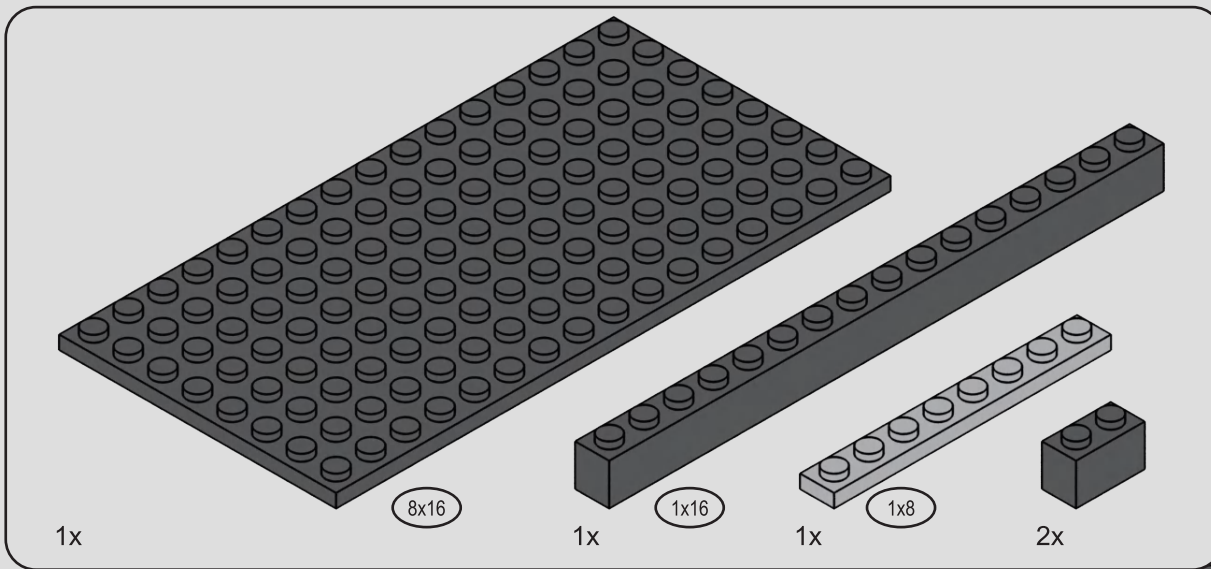

17

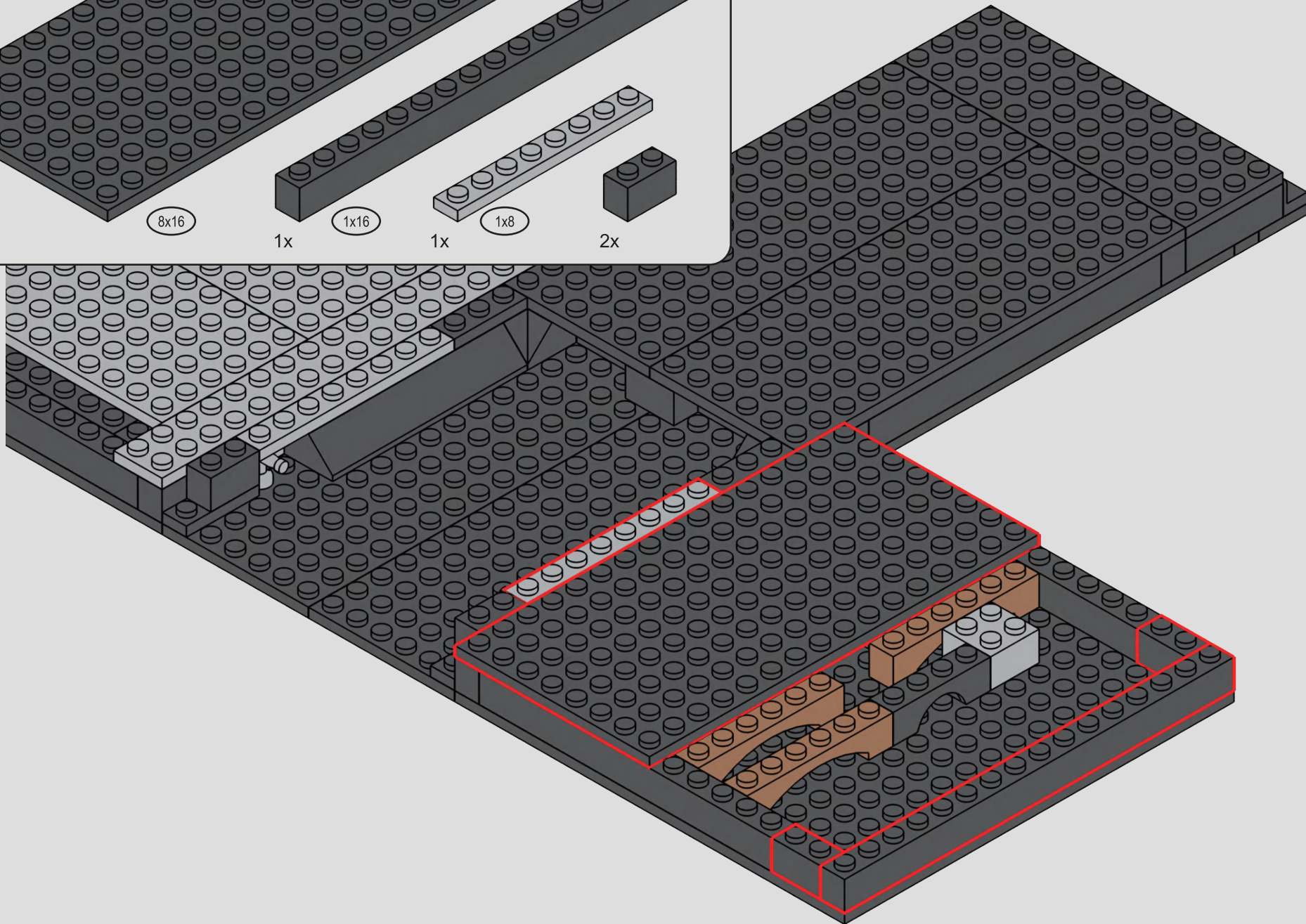

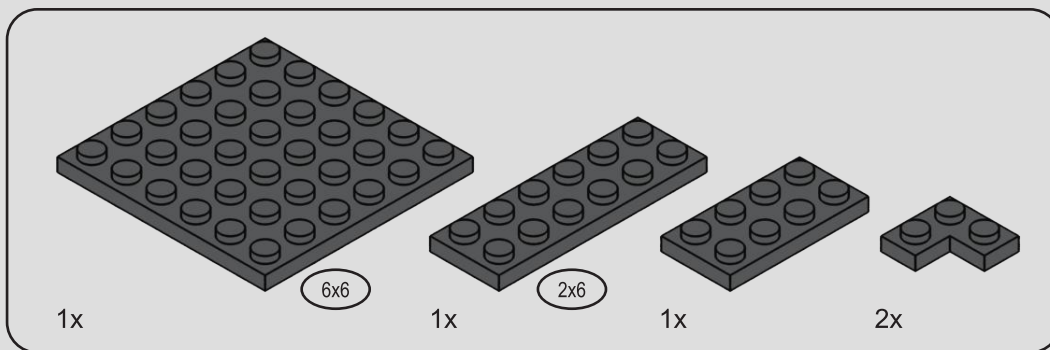

18

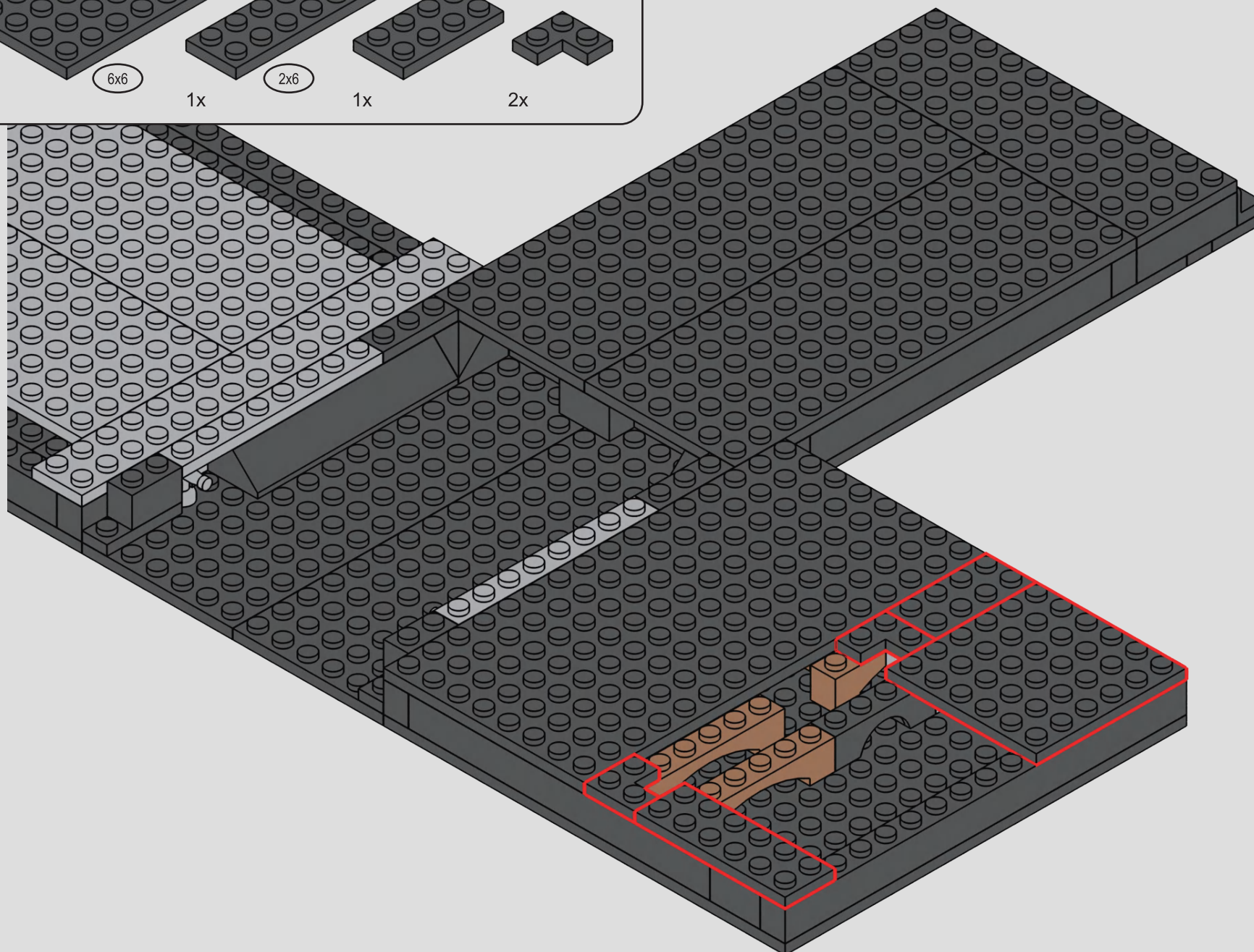

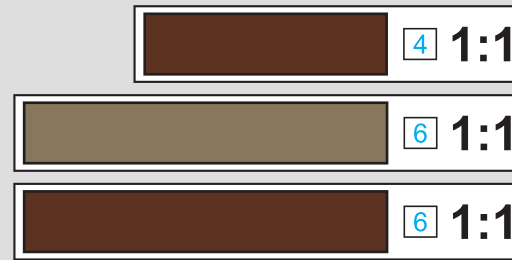
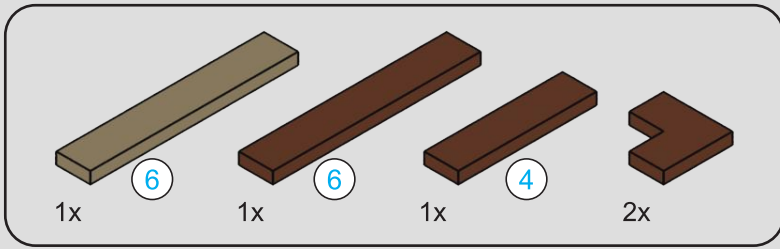

19

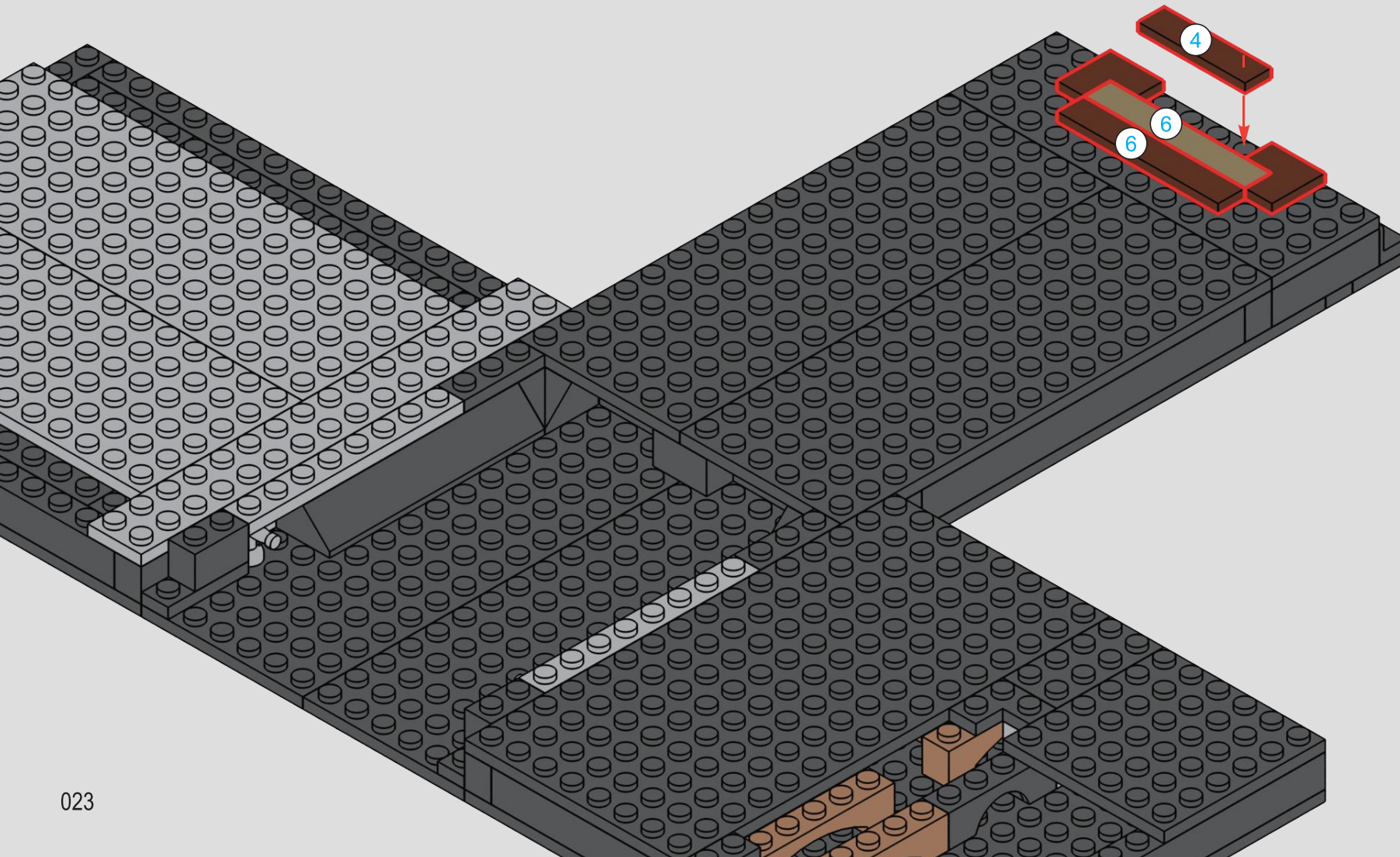

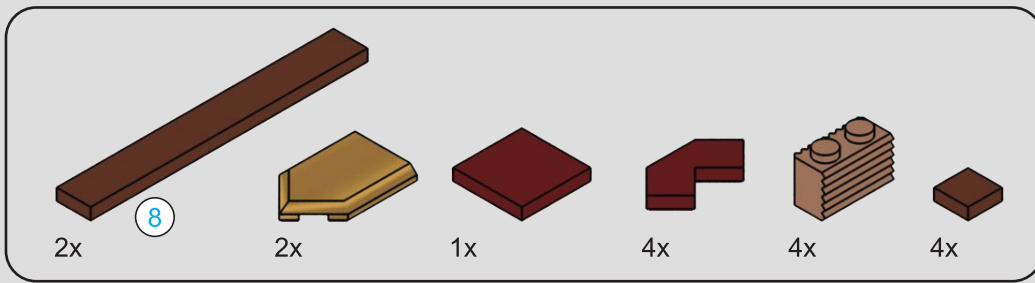

20

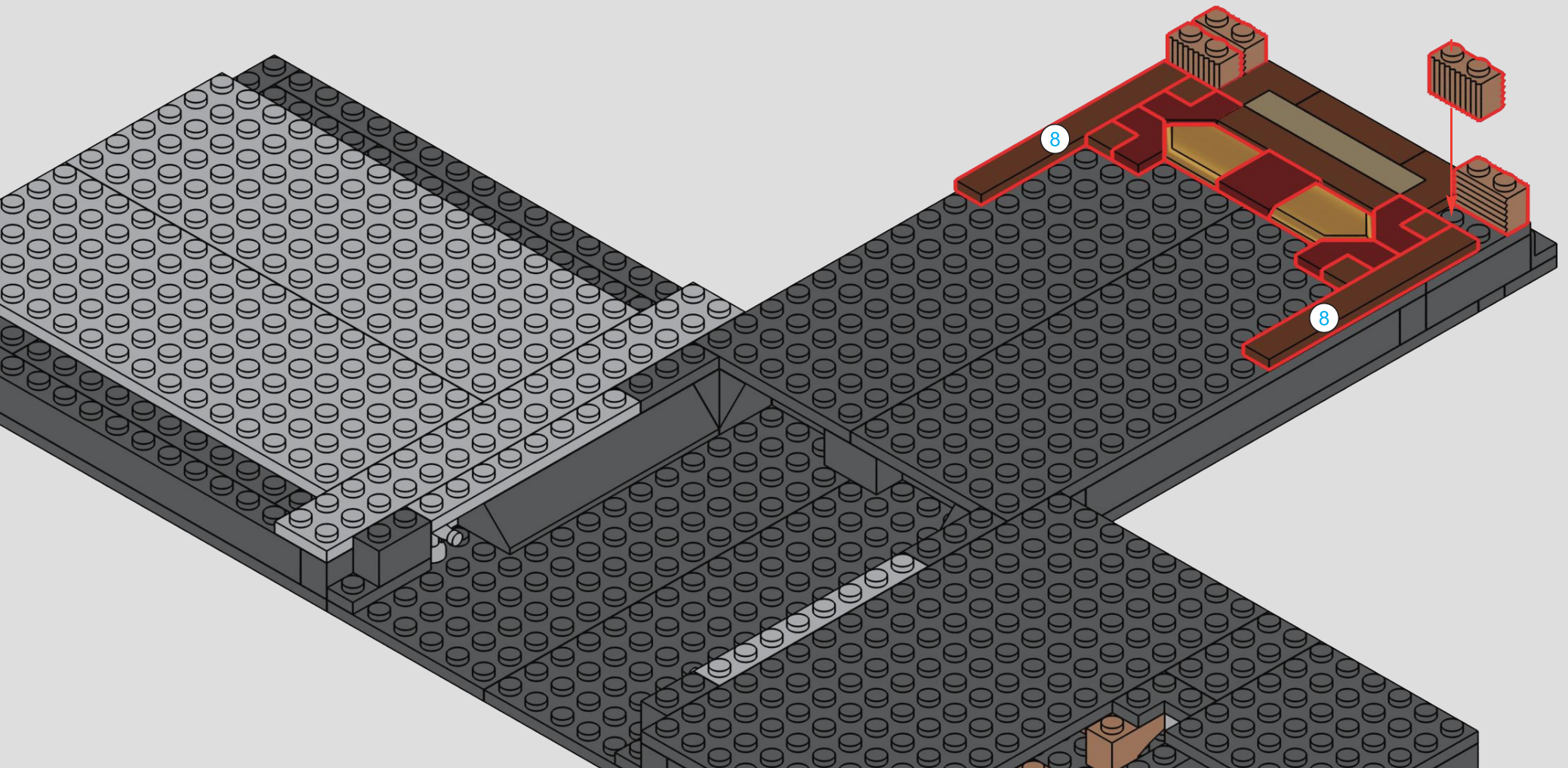



21

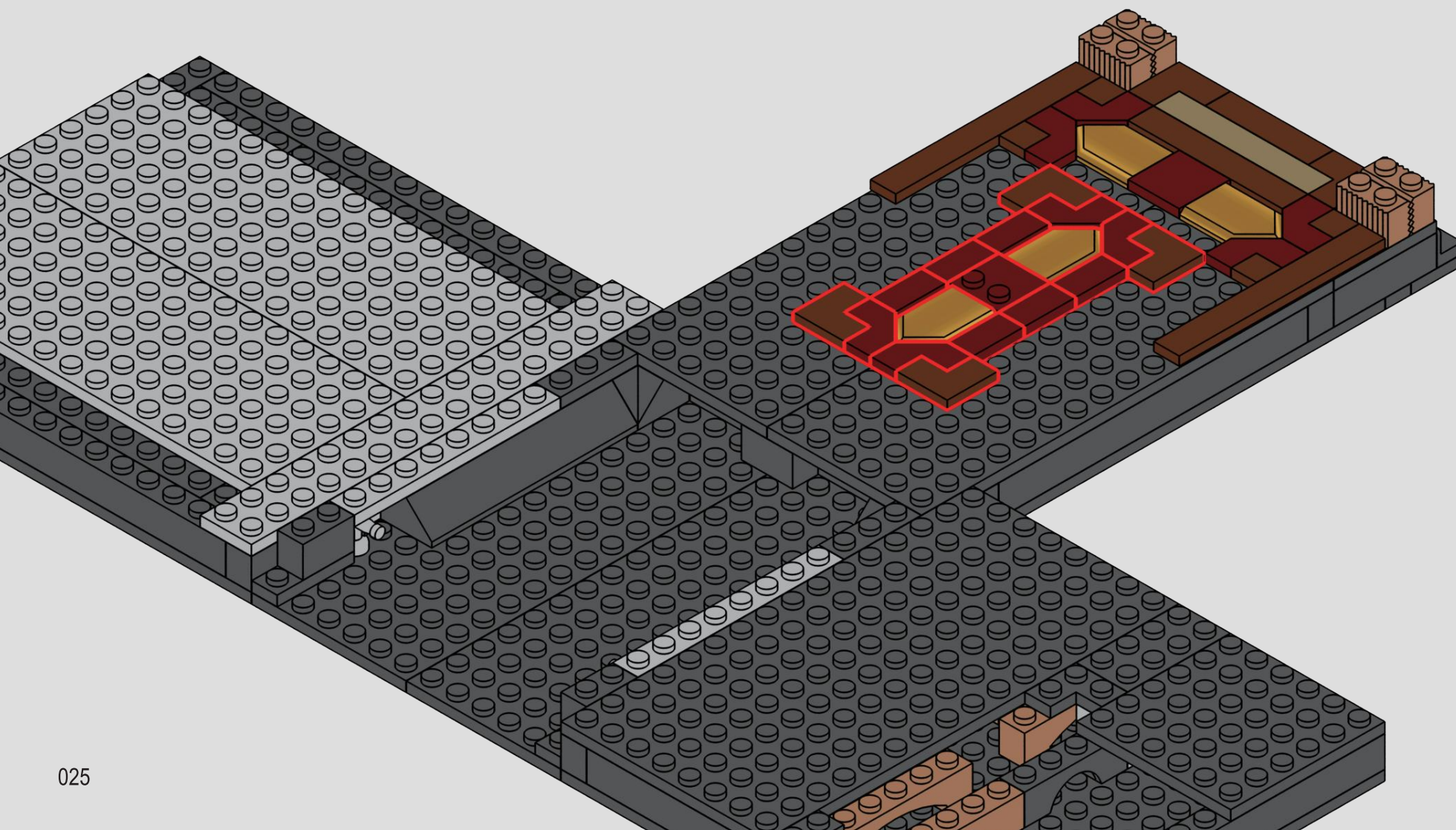

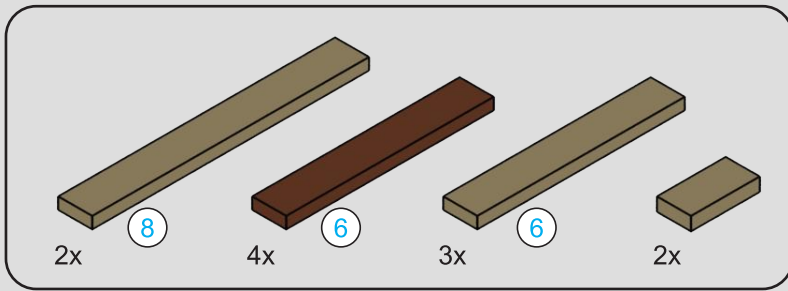

22

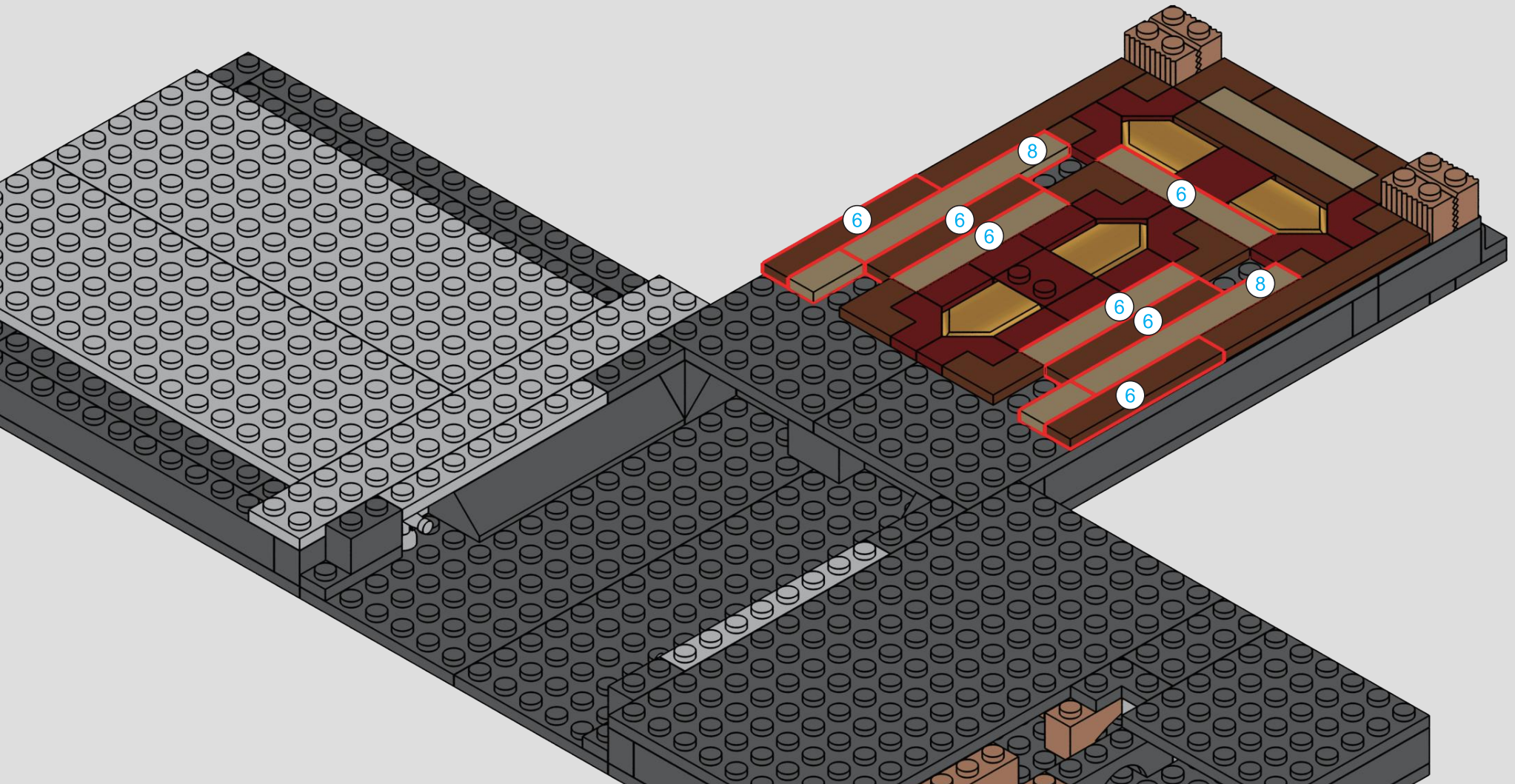

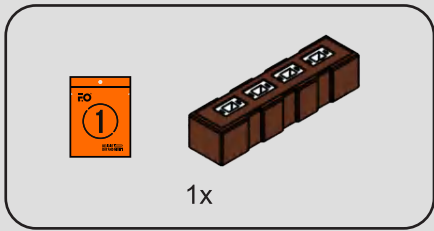

23

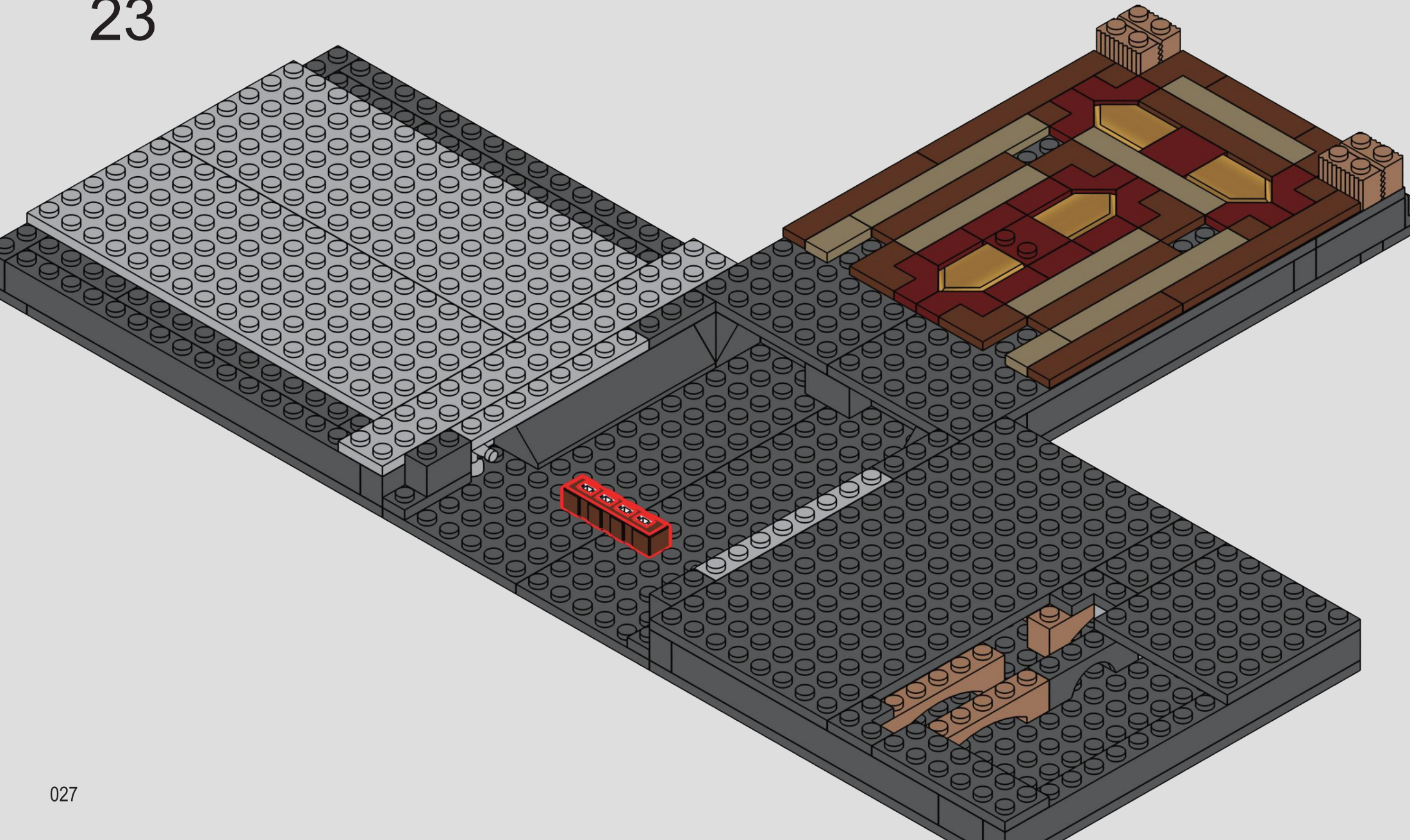



1x



24

The outlet modes of the connectors in the figure are correct.

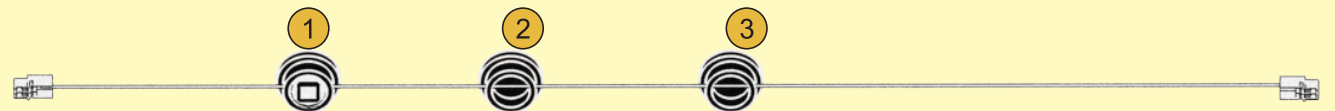
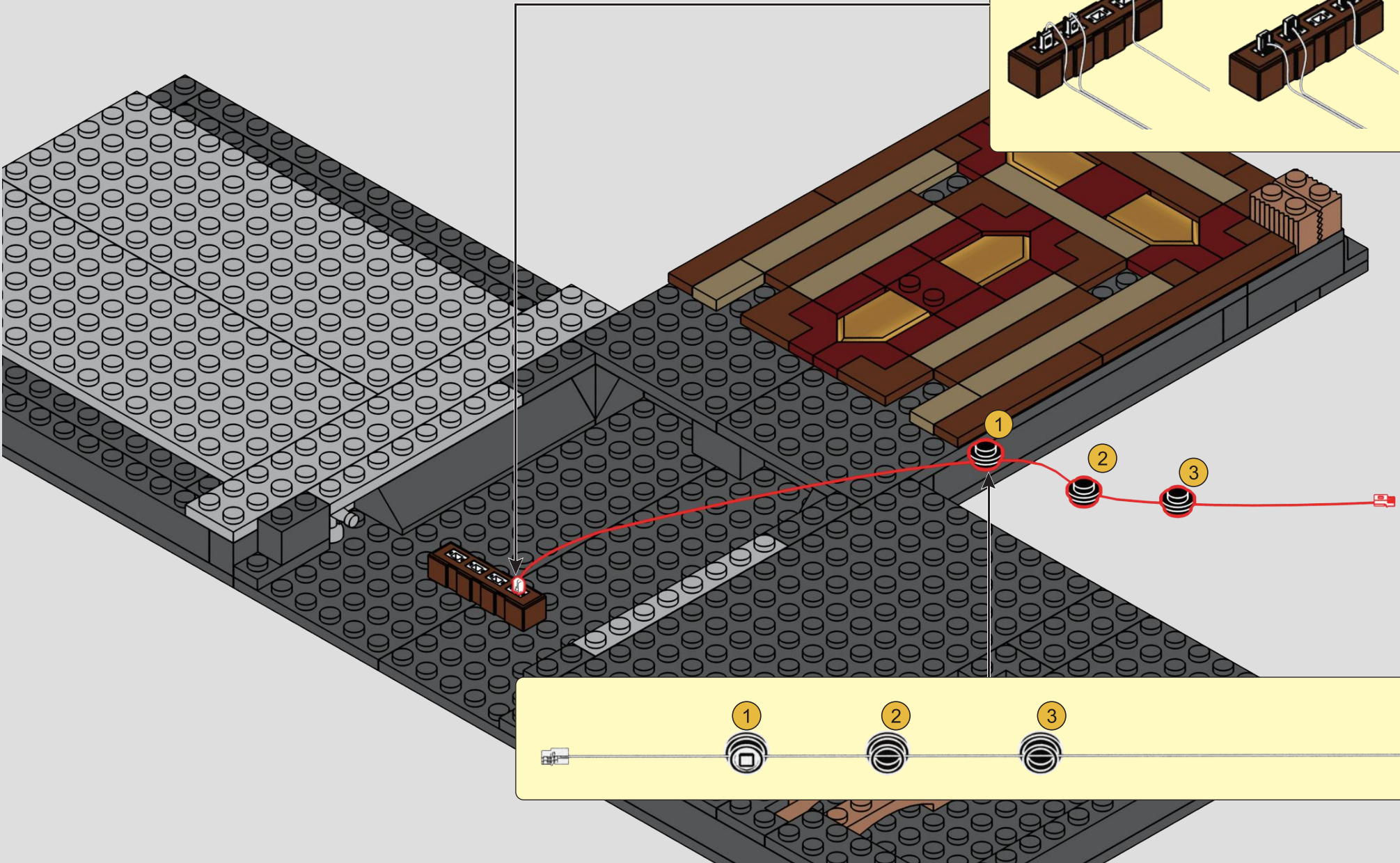
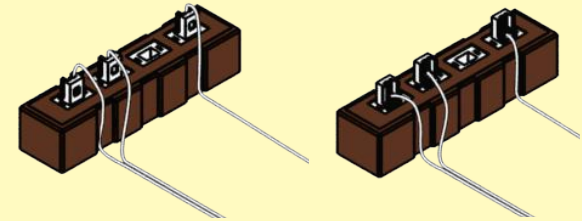

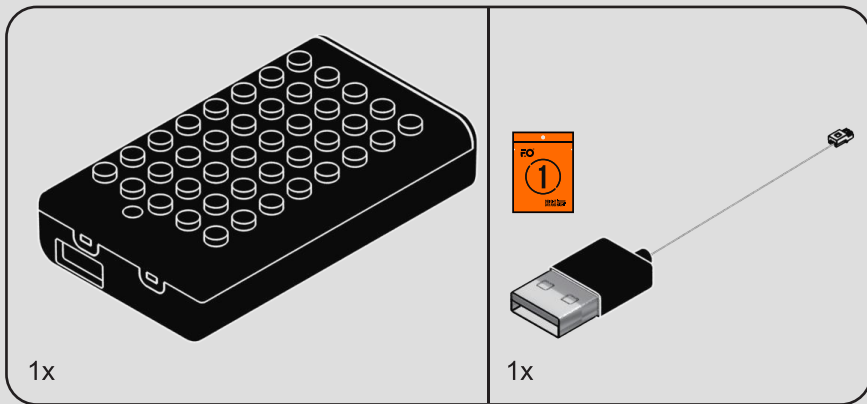

25

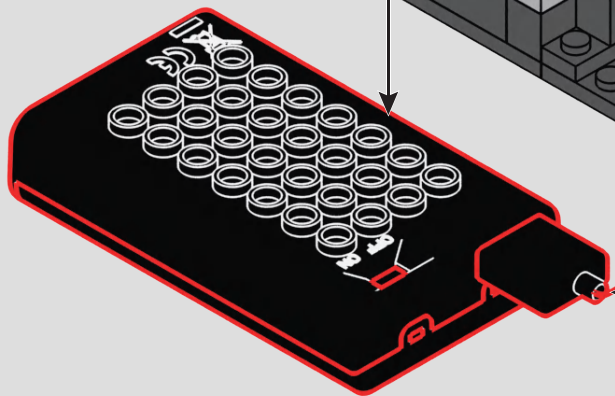
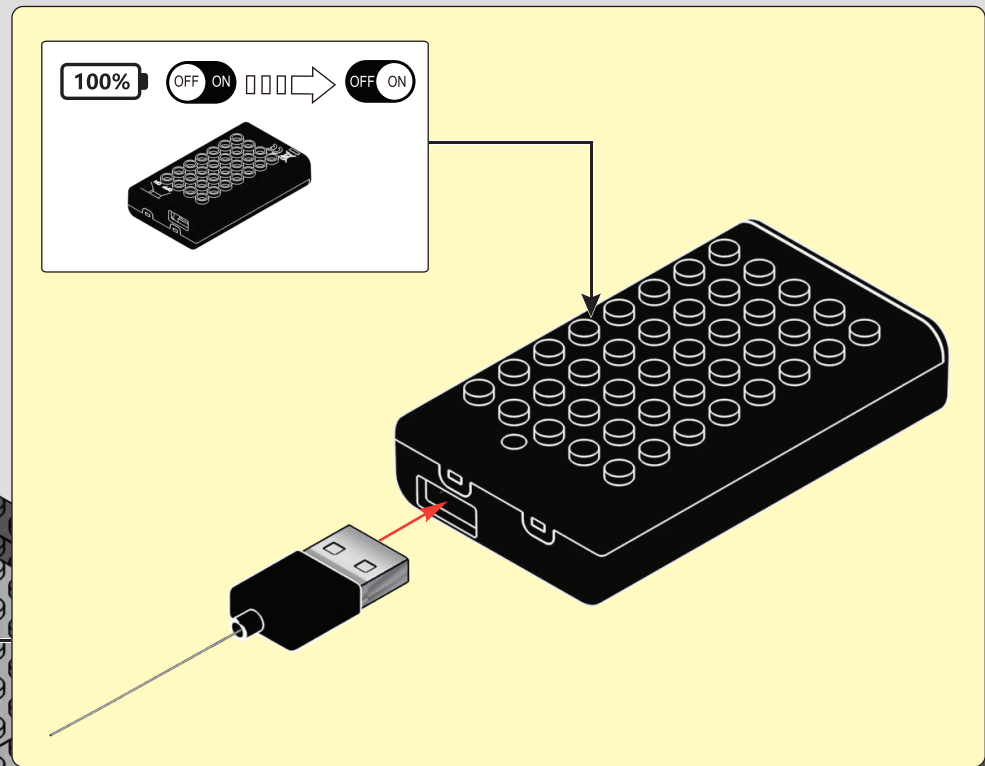

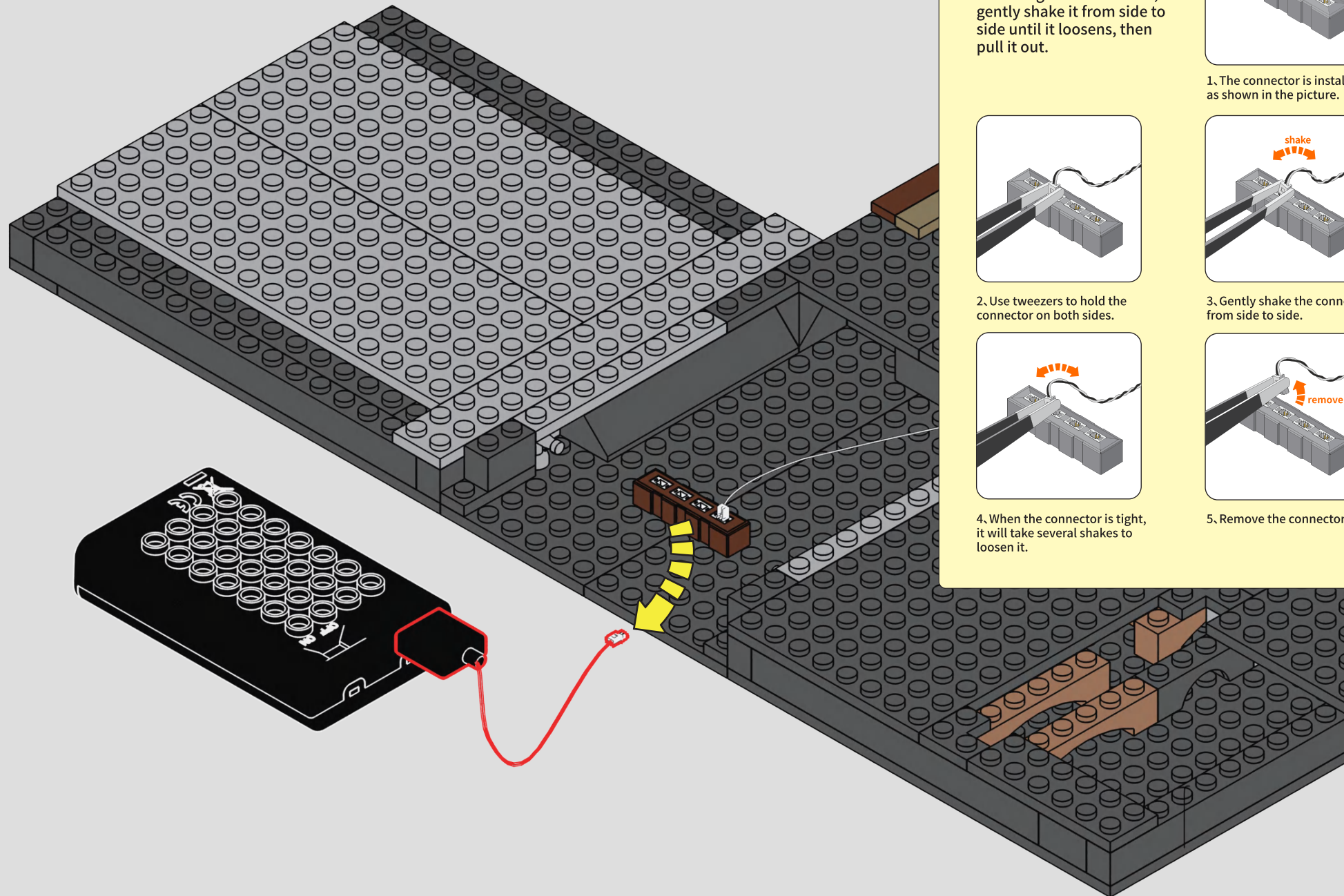

HOW TO UNPLUG THE CONNECTOR

Note that the new connector will be tight. To remove it, gently shake it from side to side until it loosens, then pull it out.

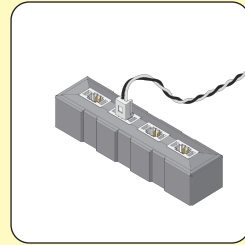

1. The connector is installed, as shown in the picture.

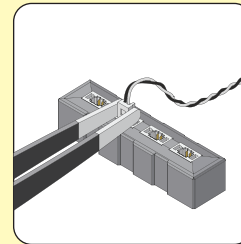

2. Use tweezers to hold the connector on both sides.

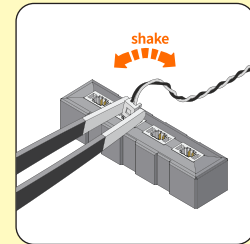

3. Gently shake the connector from side to side.

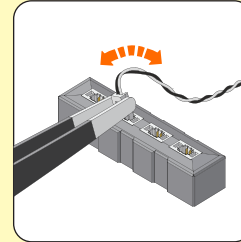

4. When the connector is tight, it will take several shakes to loosen it.

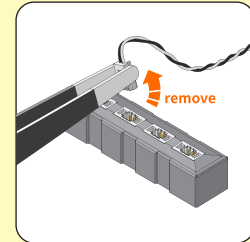

5. Remove the connector.

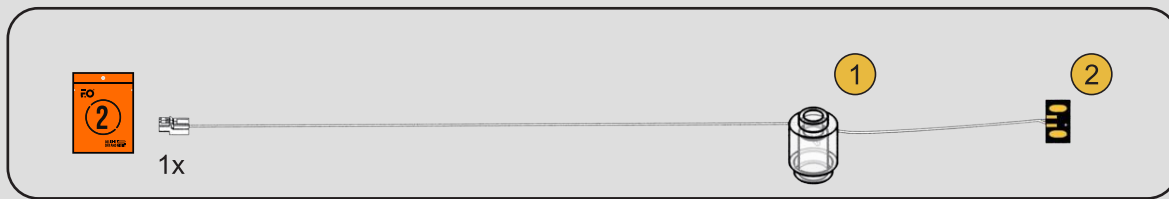

28

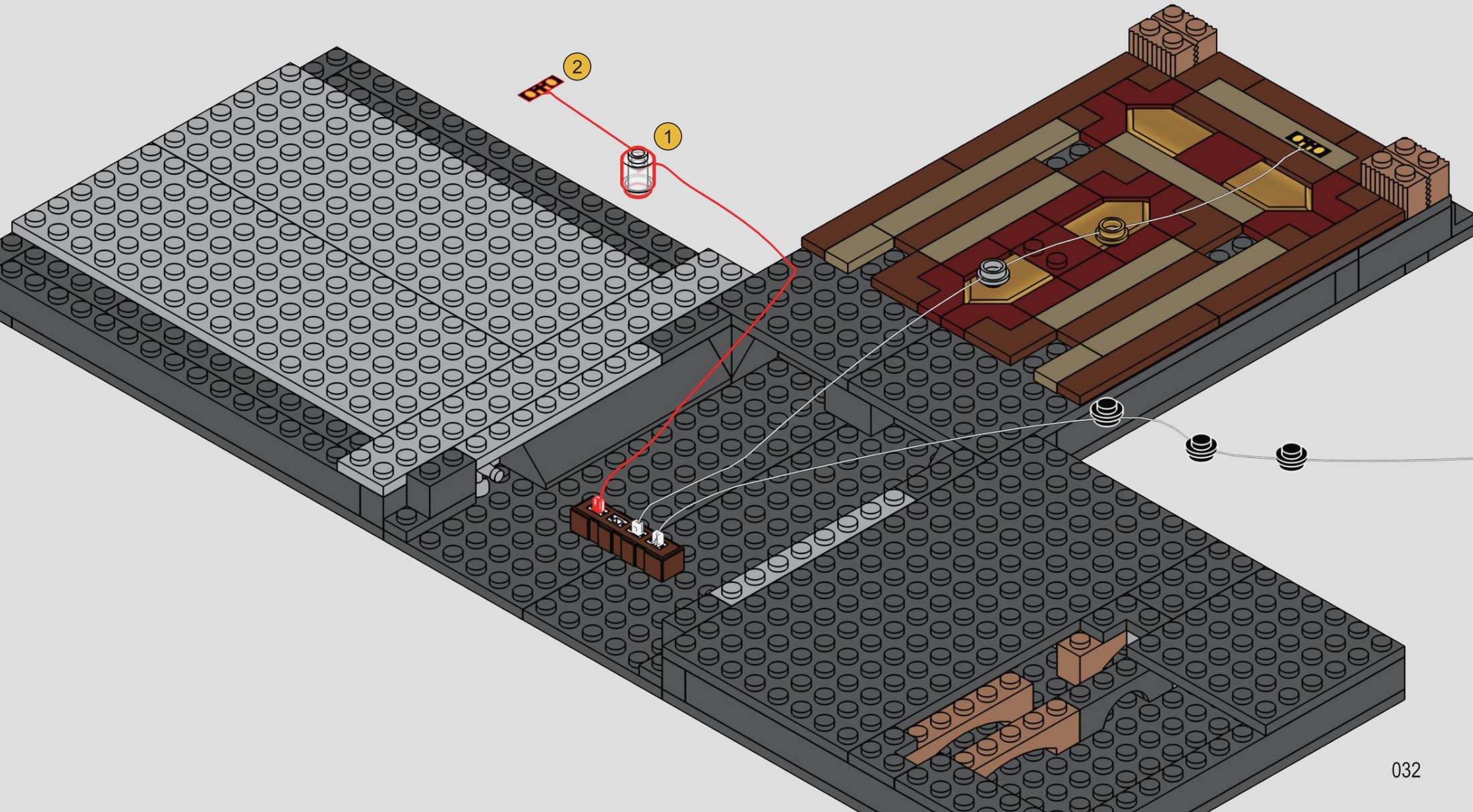

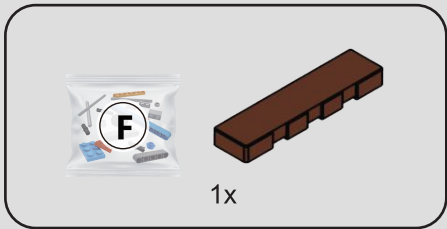

29

1

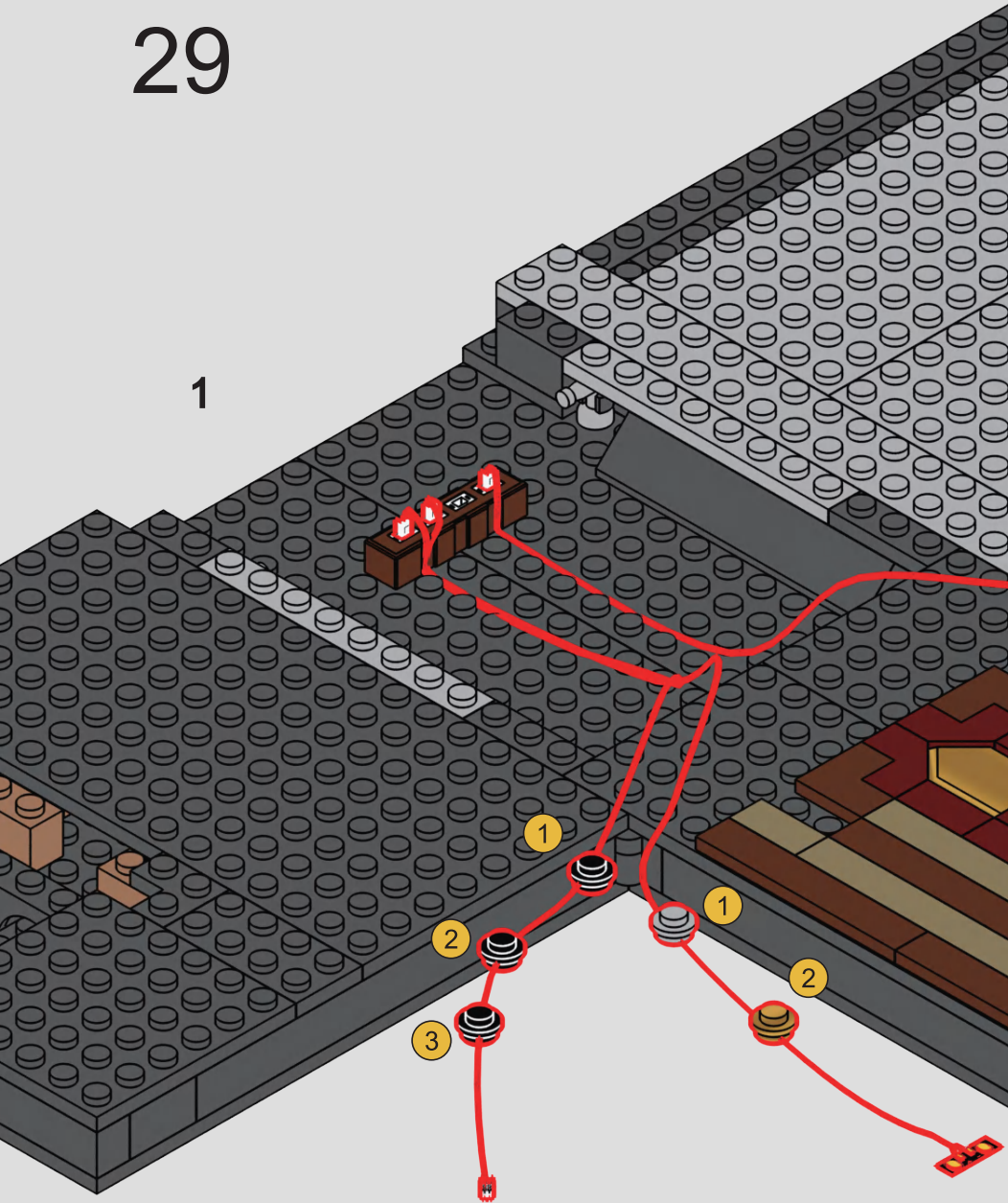

033

2

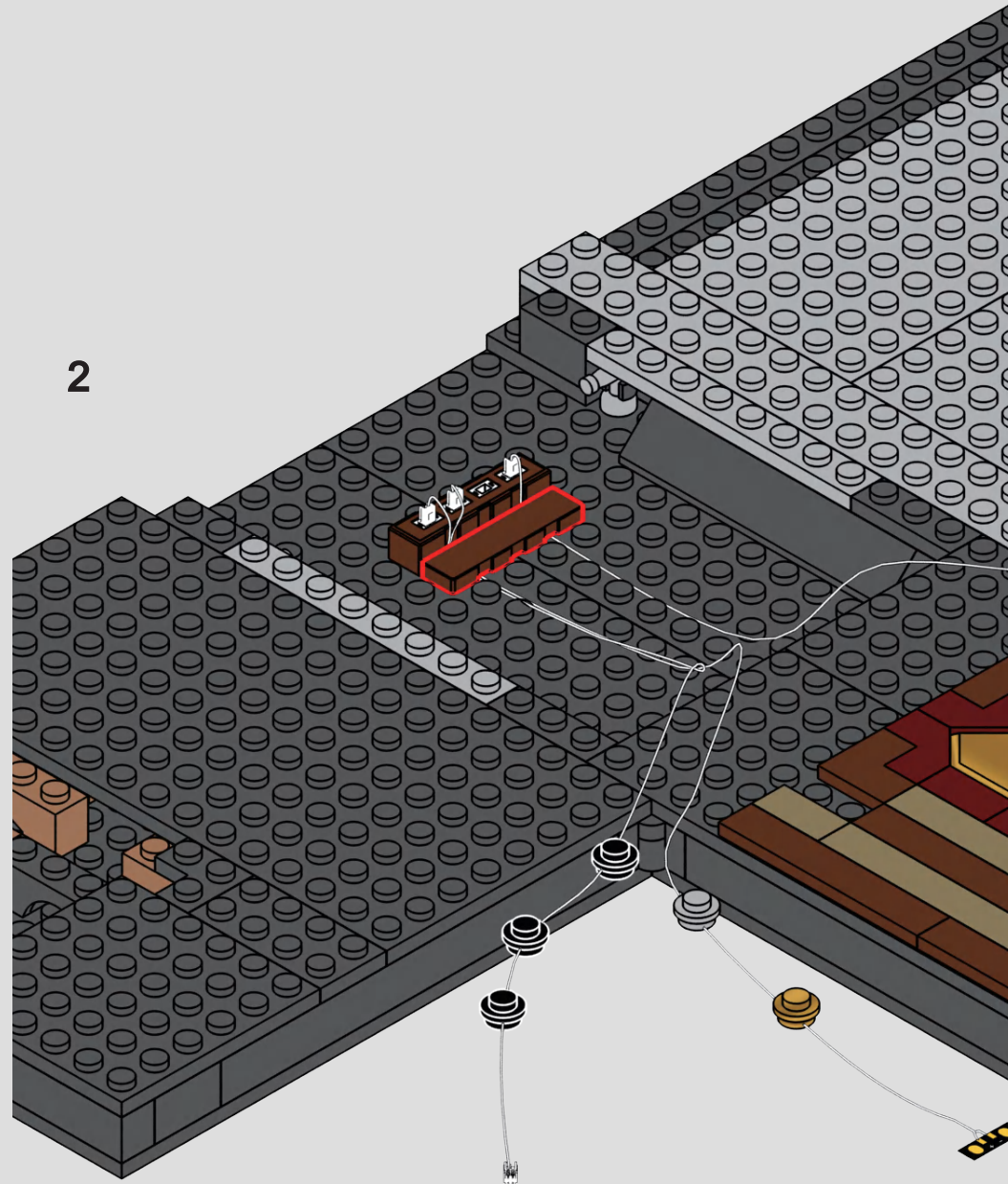

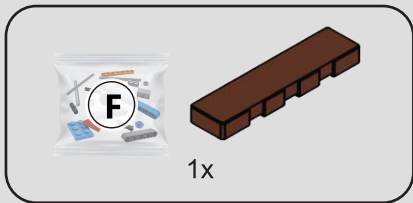

30

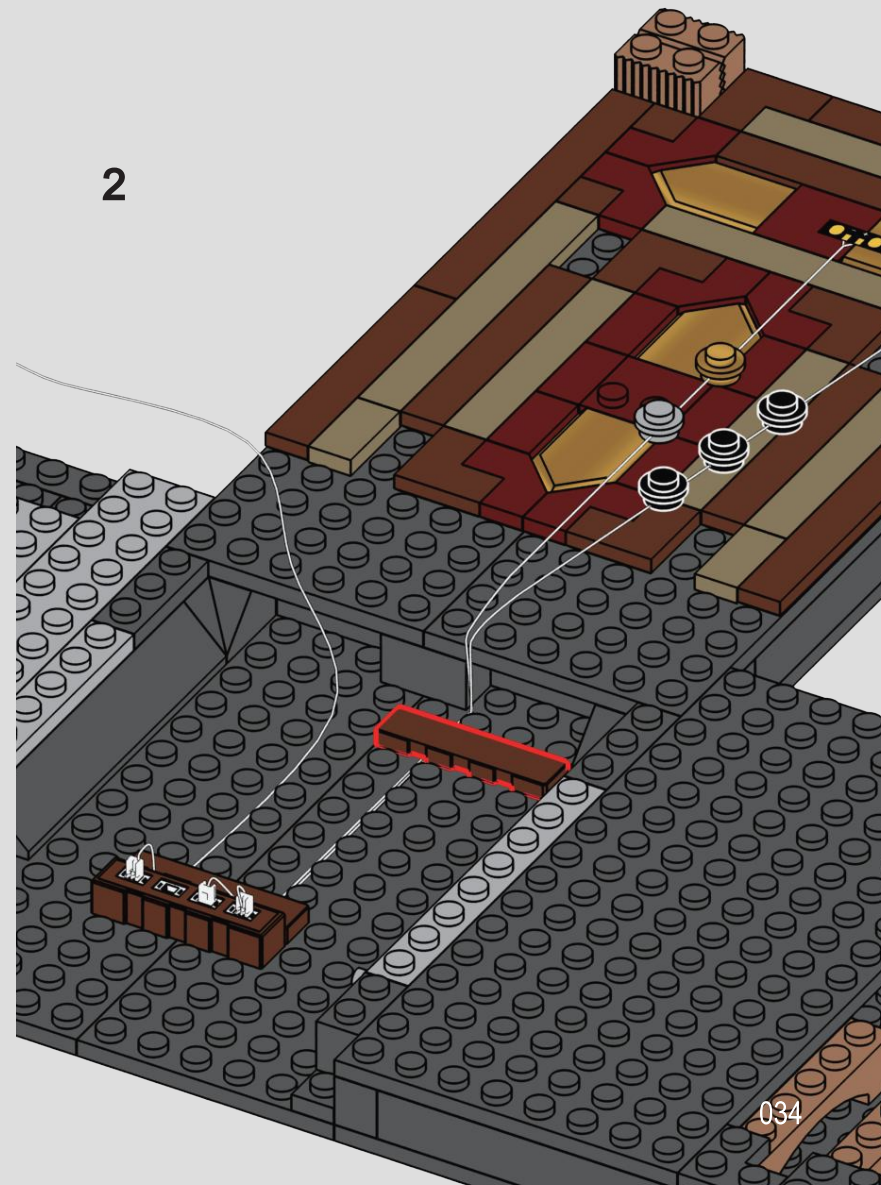
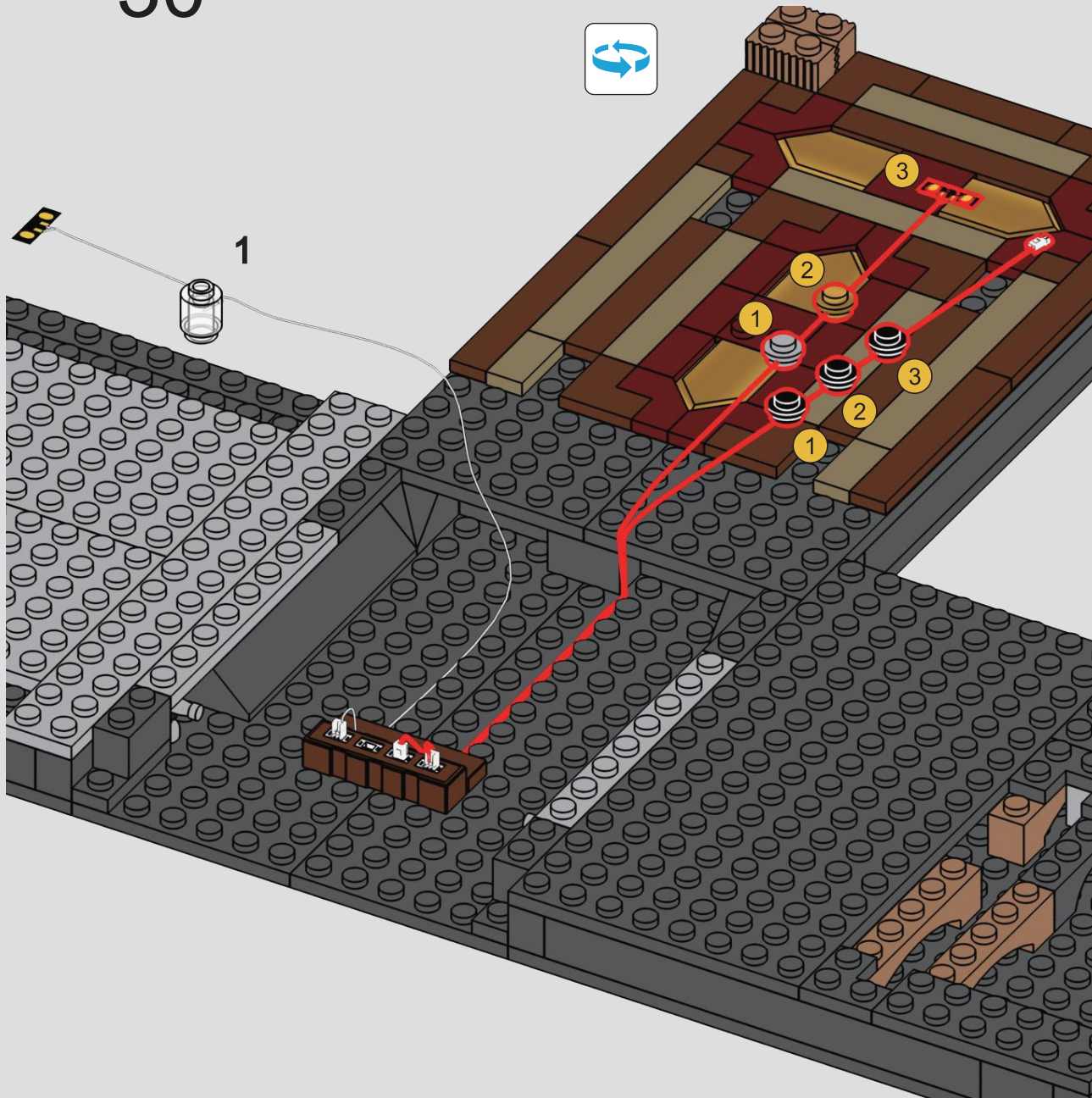

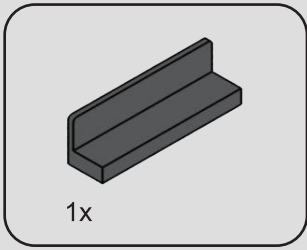

31

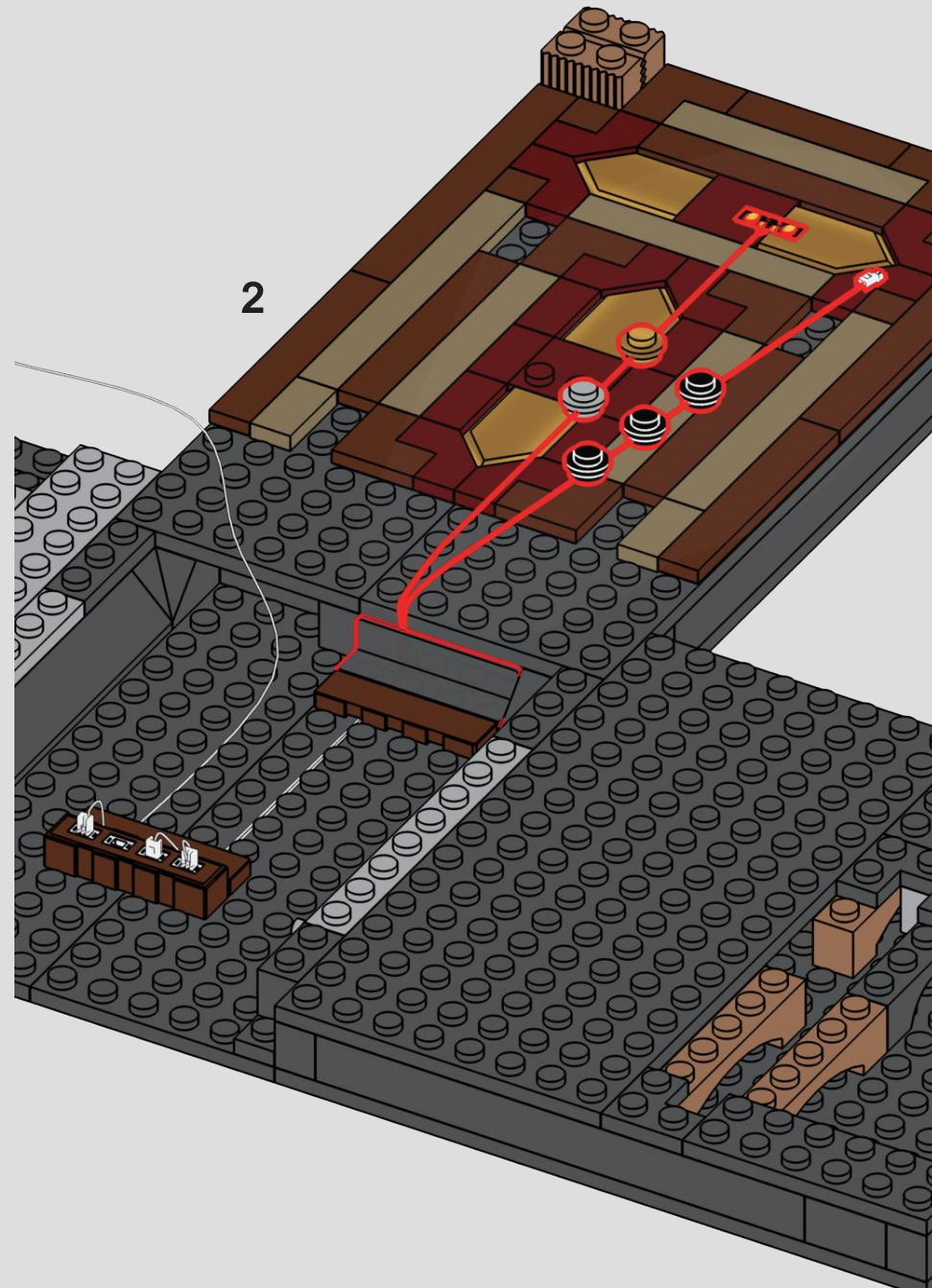
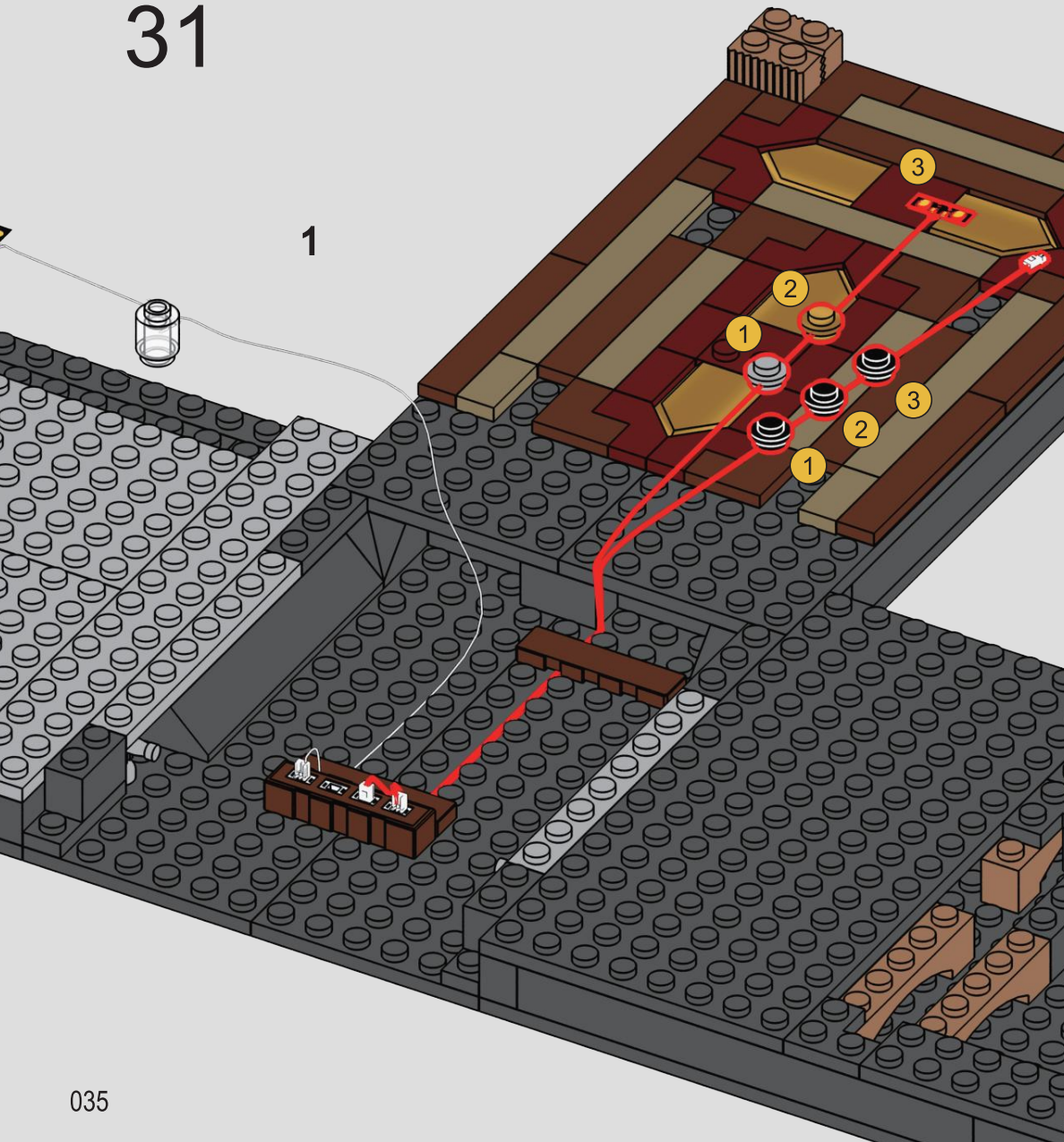

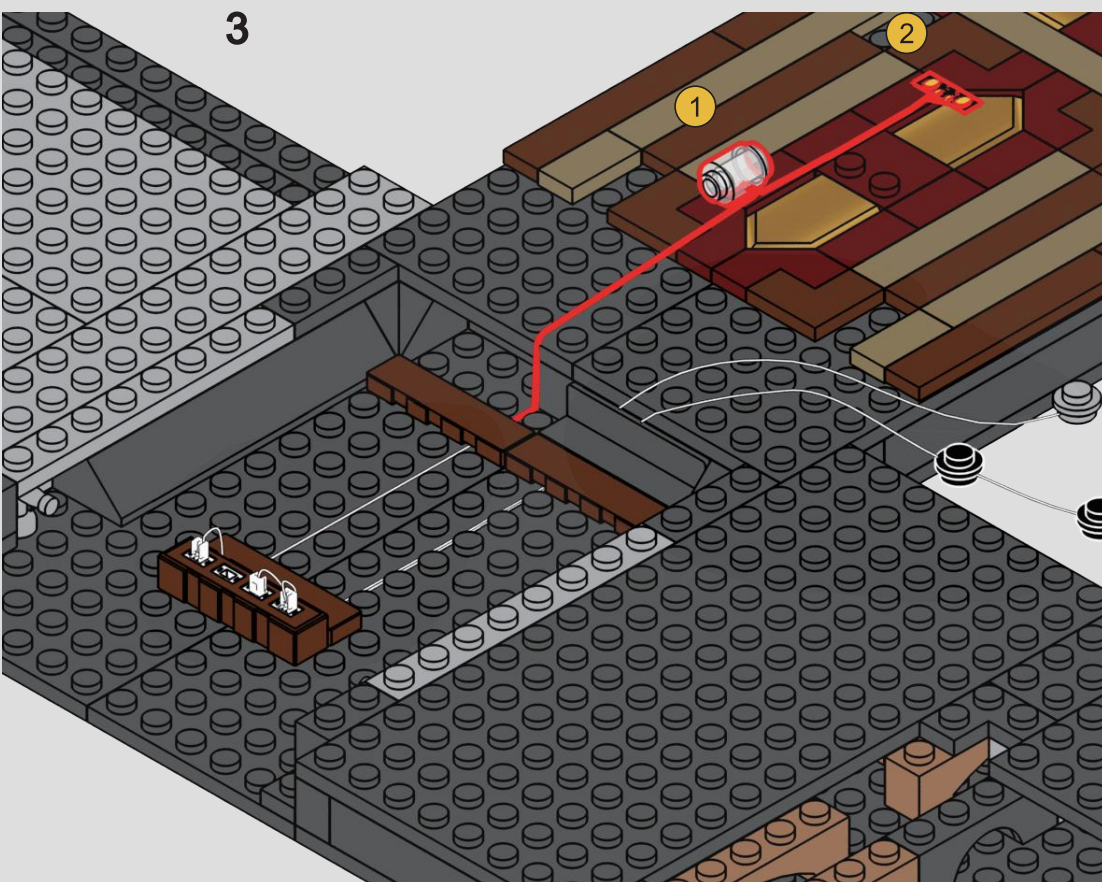
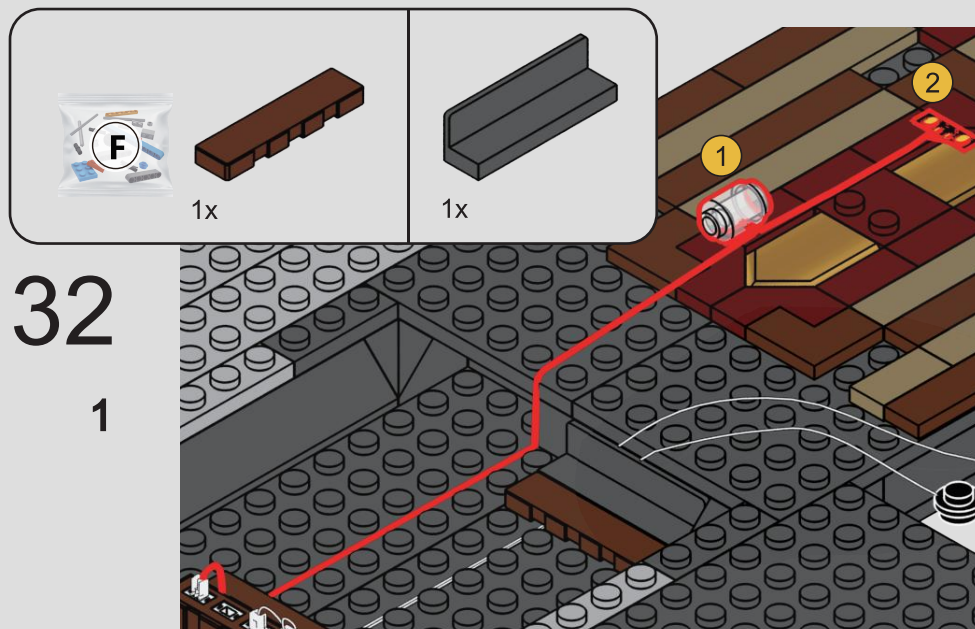

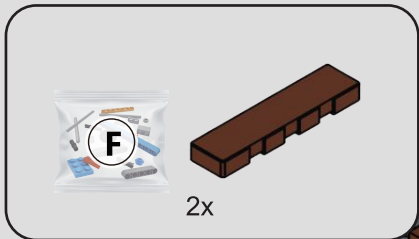

33

1

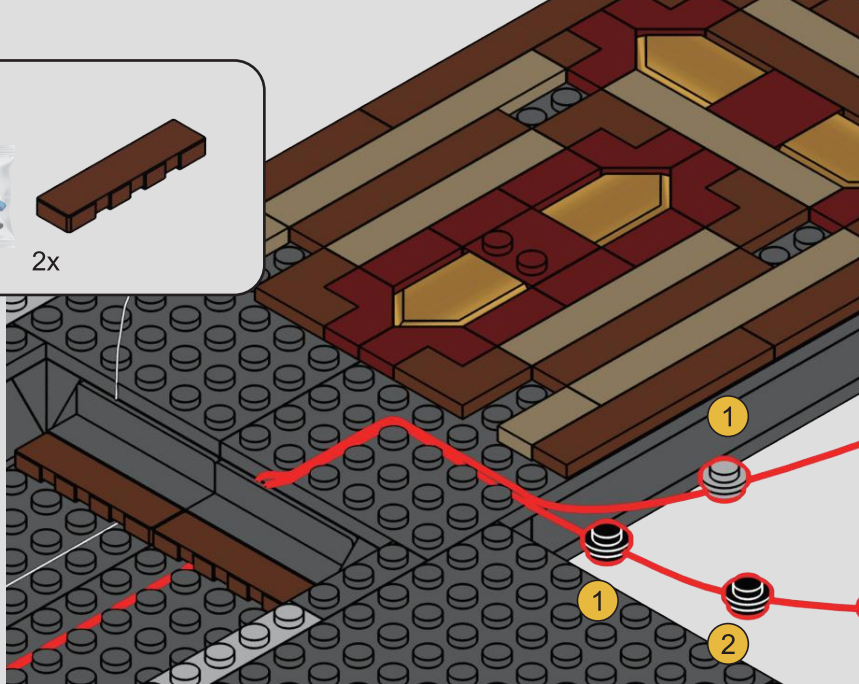

2

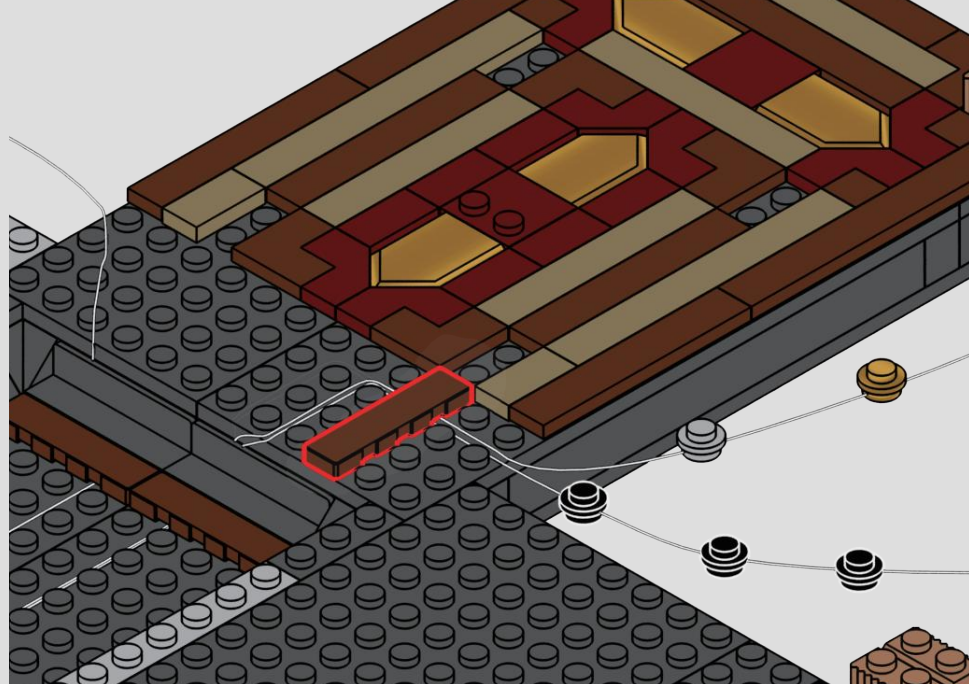

3

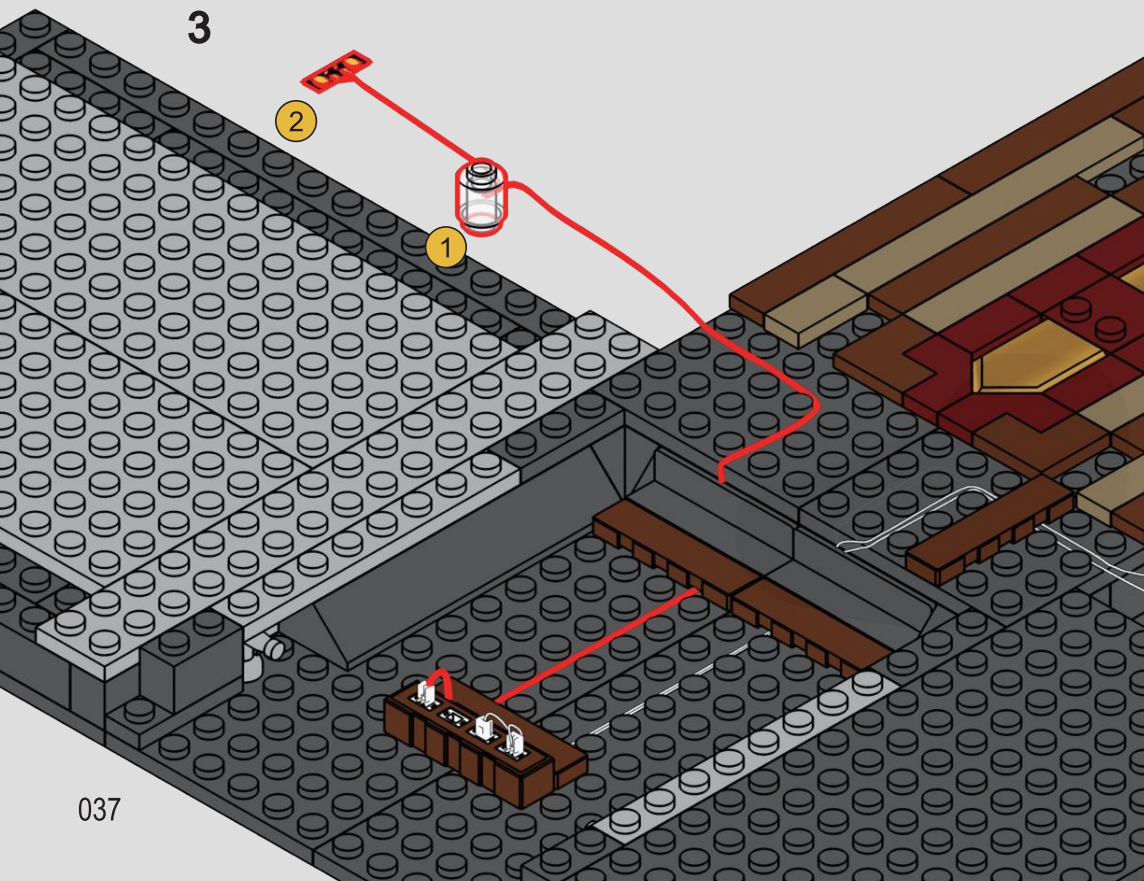

4



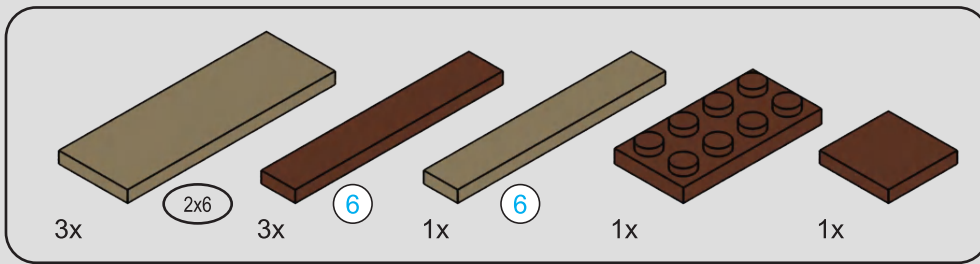

34

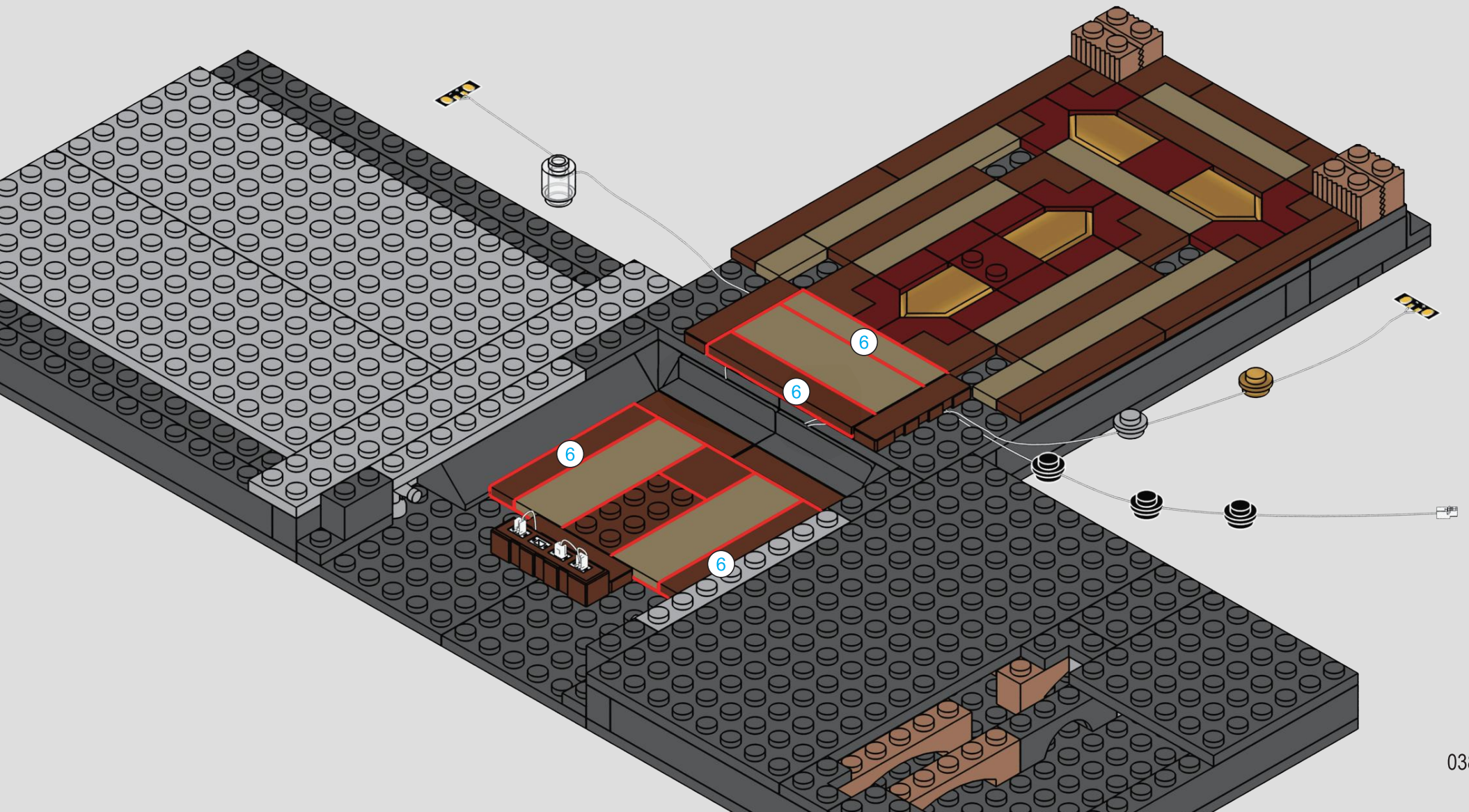

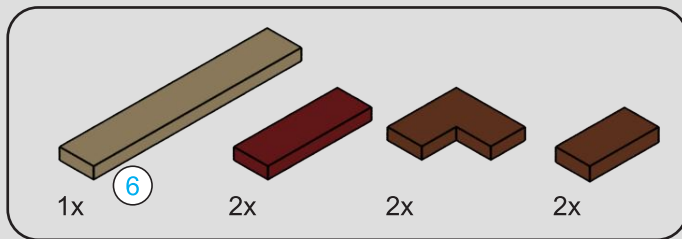

35

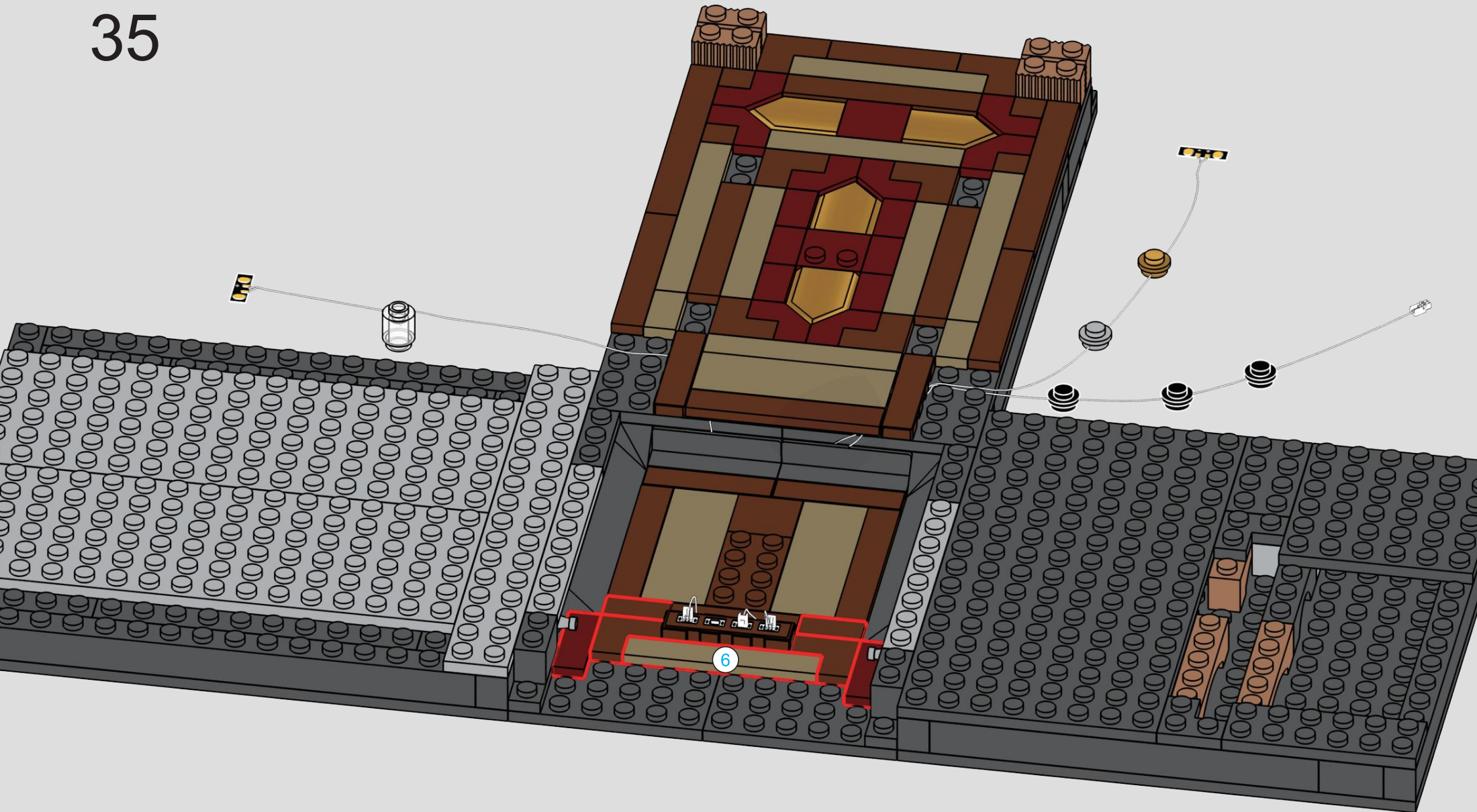

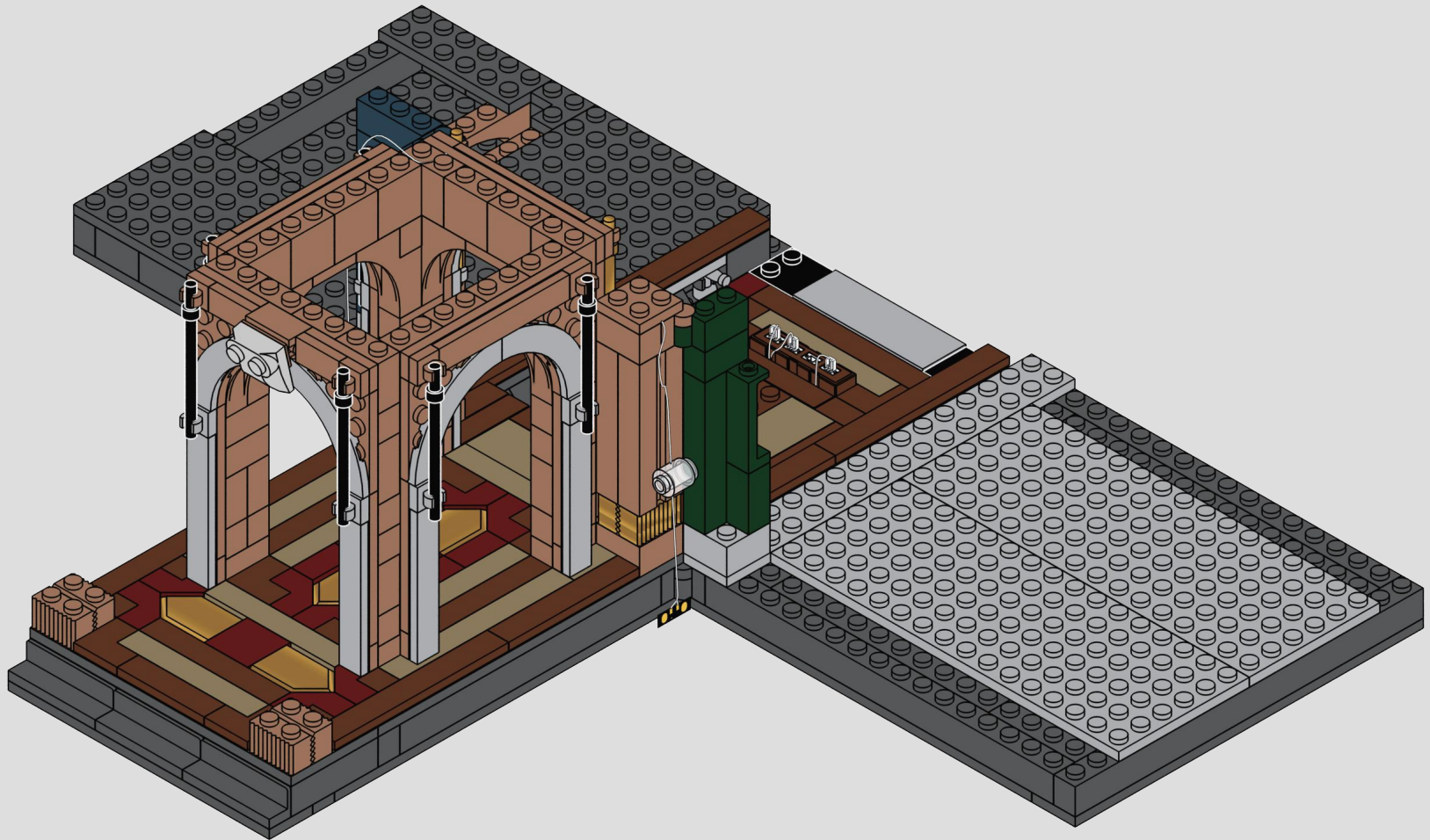

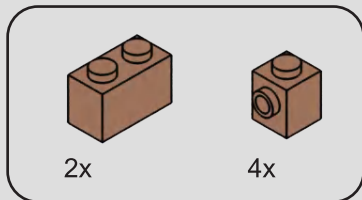

37

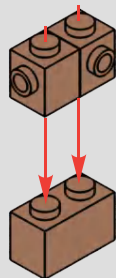

2x

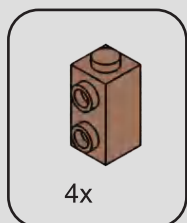

38

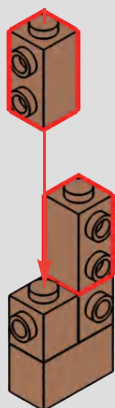

2x

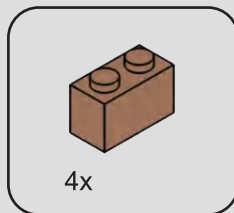

39

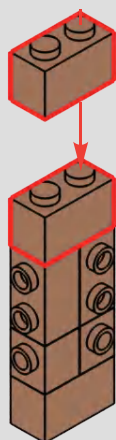

2x

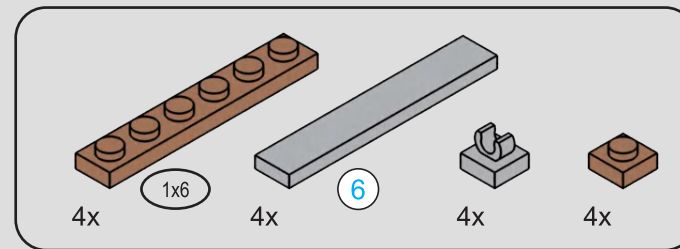

40

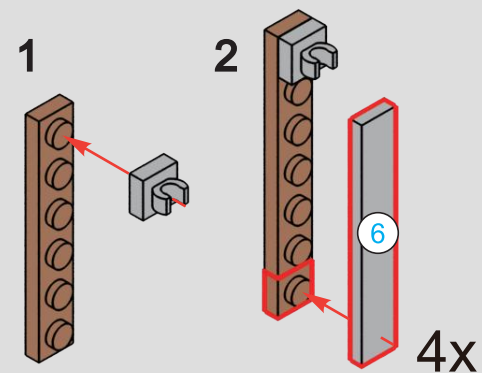

41

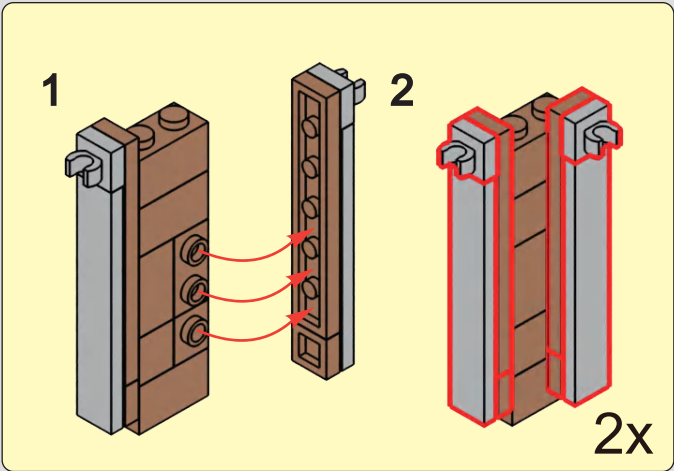

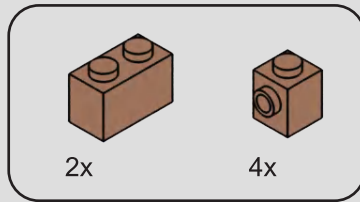

42

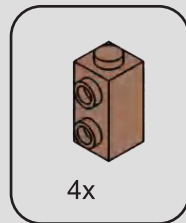
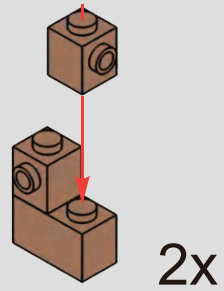

43

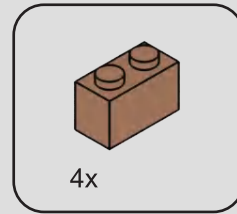
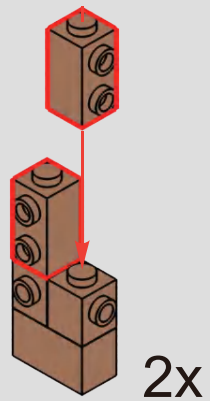

44

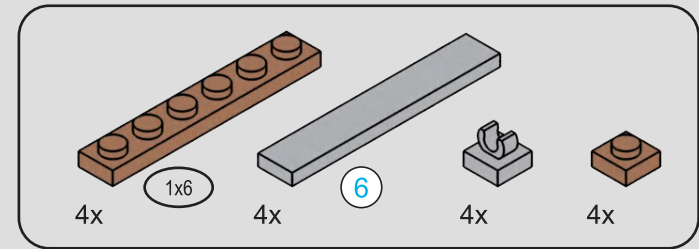
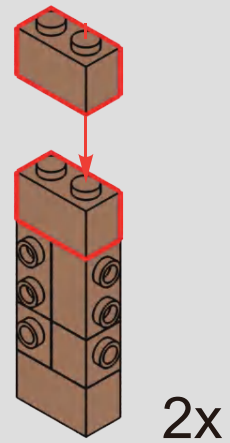

45

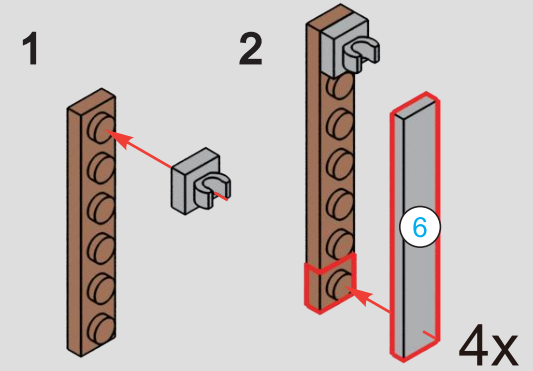

46

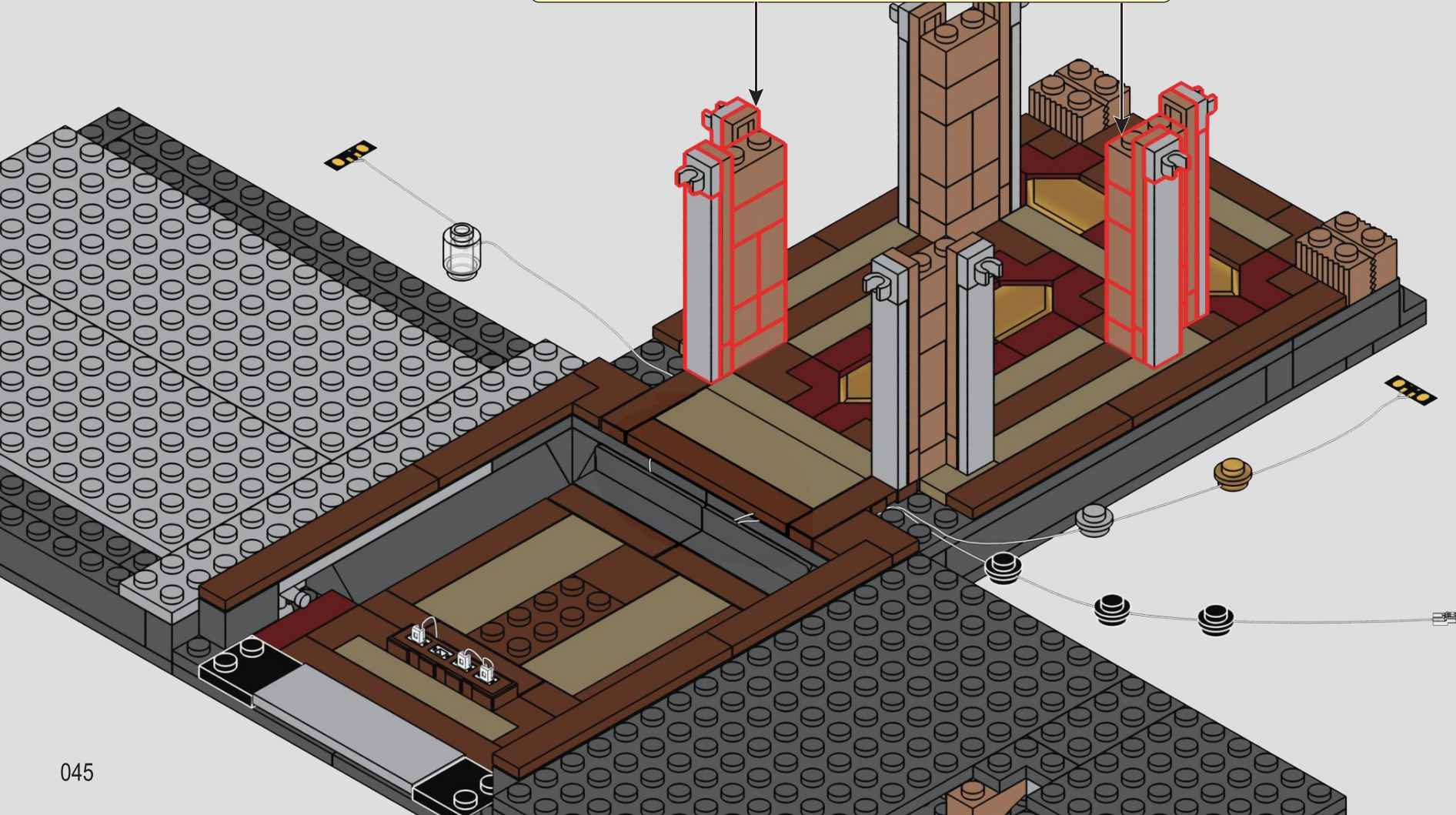
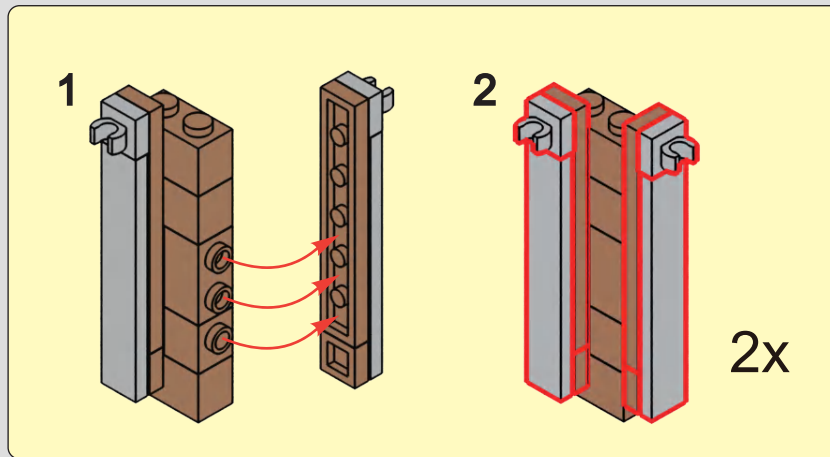

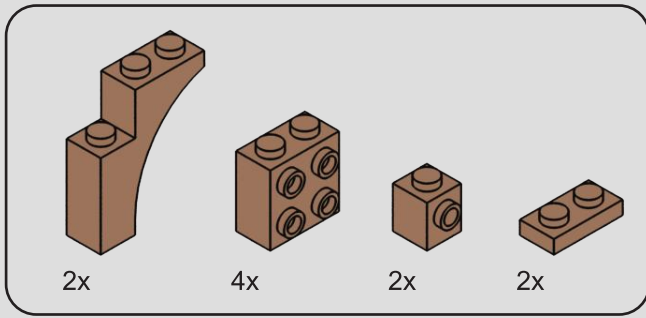

47

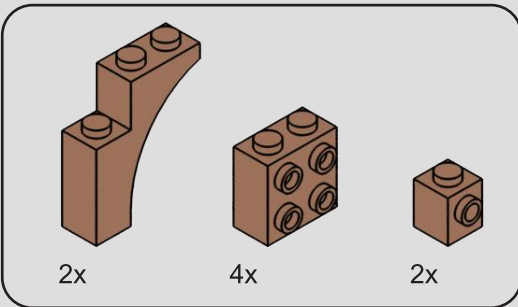
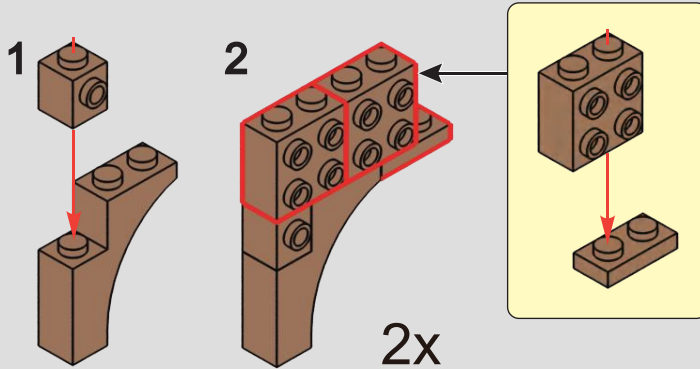

48

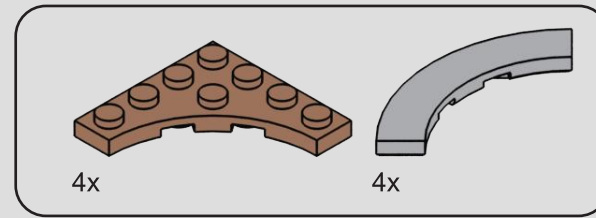
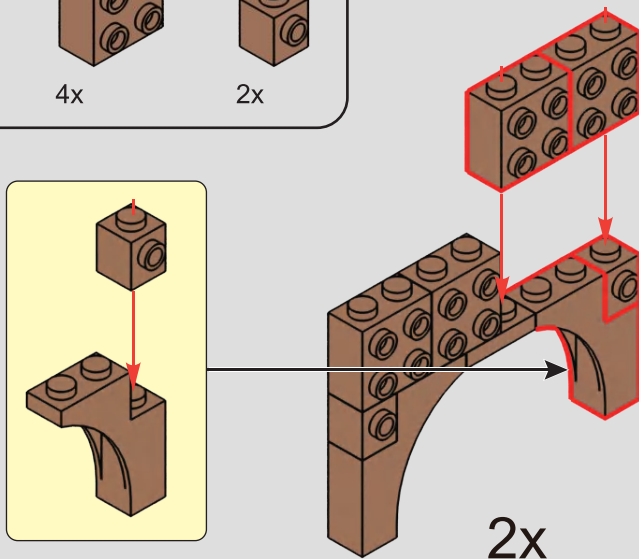

49

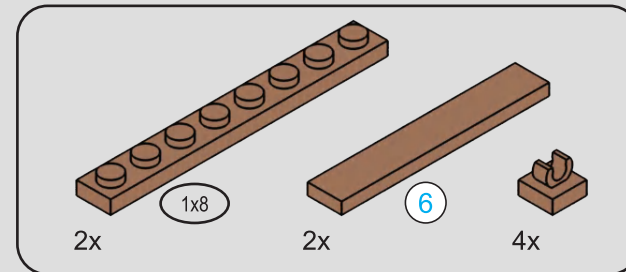
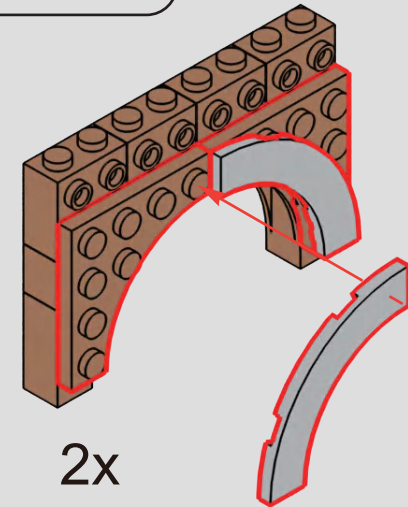

50

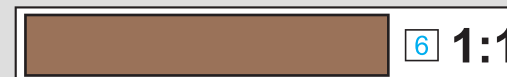
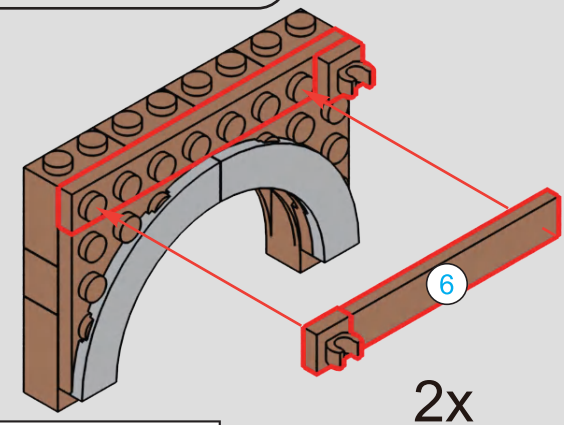

51

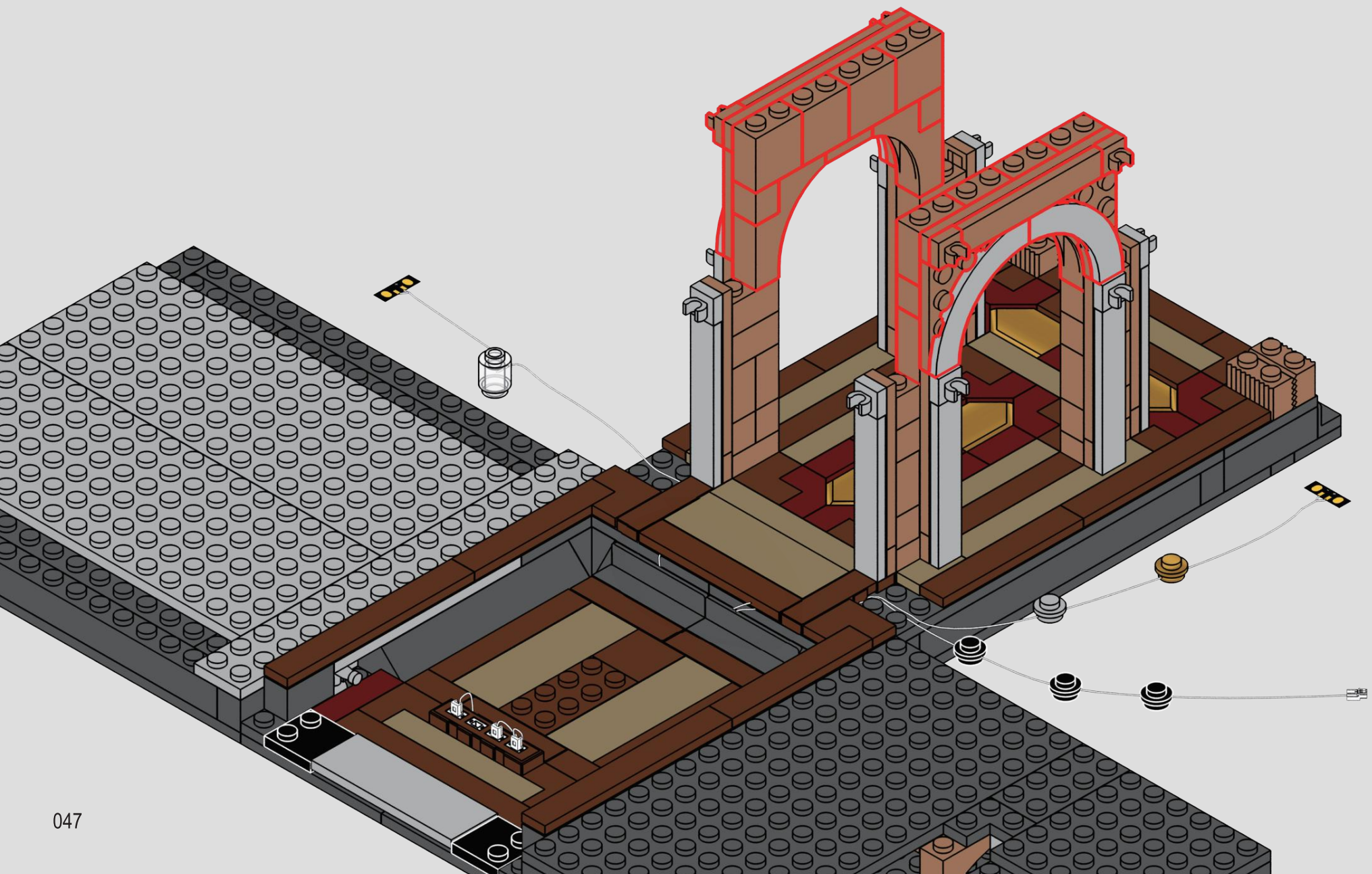

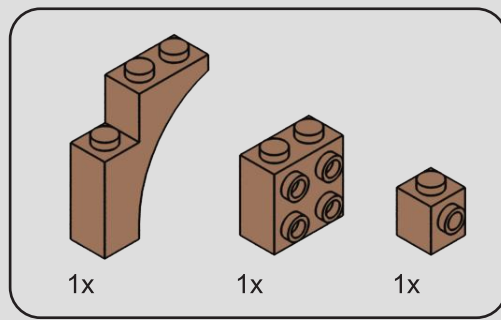

52

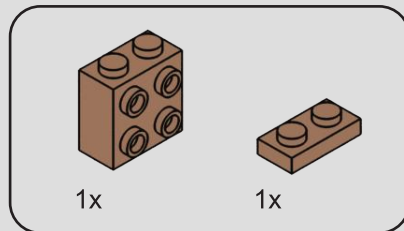
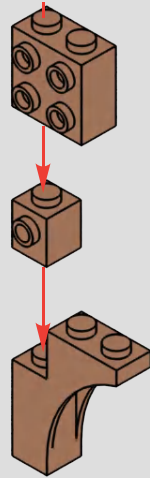

53

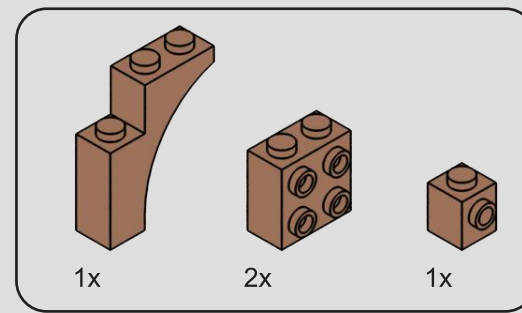
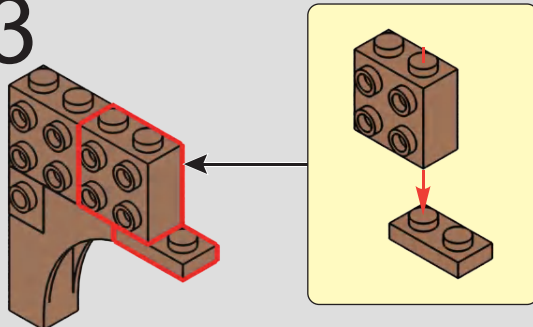

54

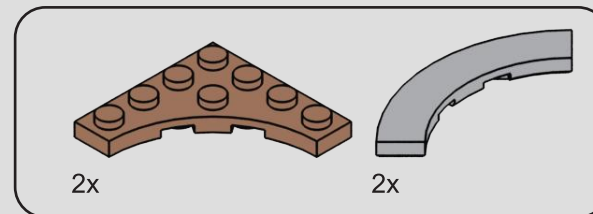
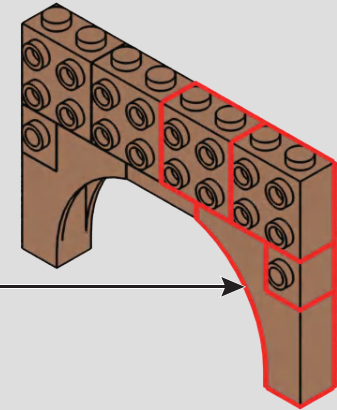
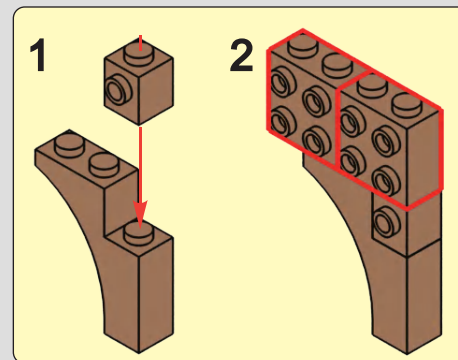

55

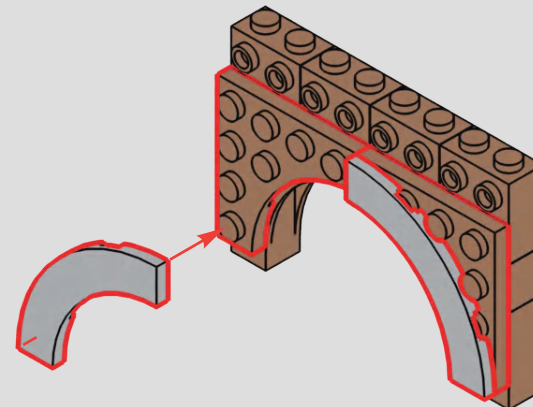

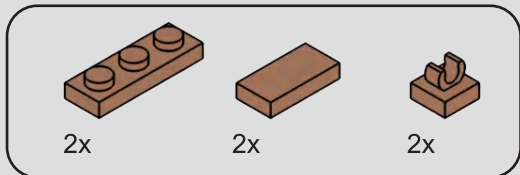

56

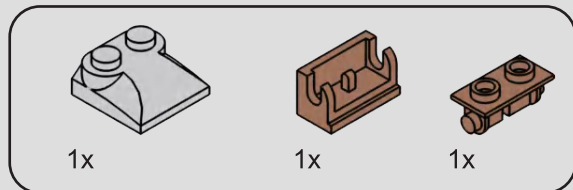
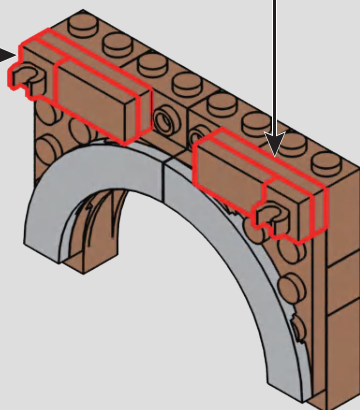
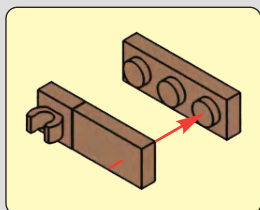
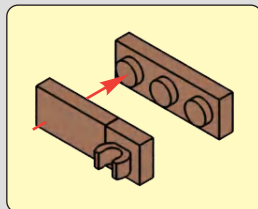

57

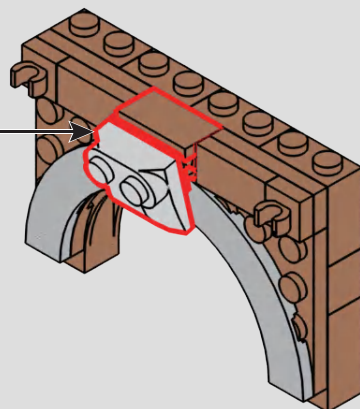
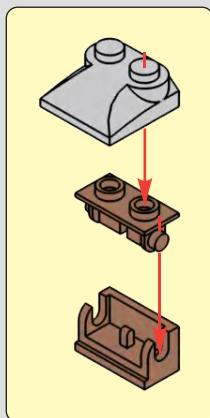

58

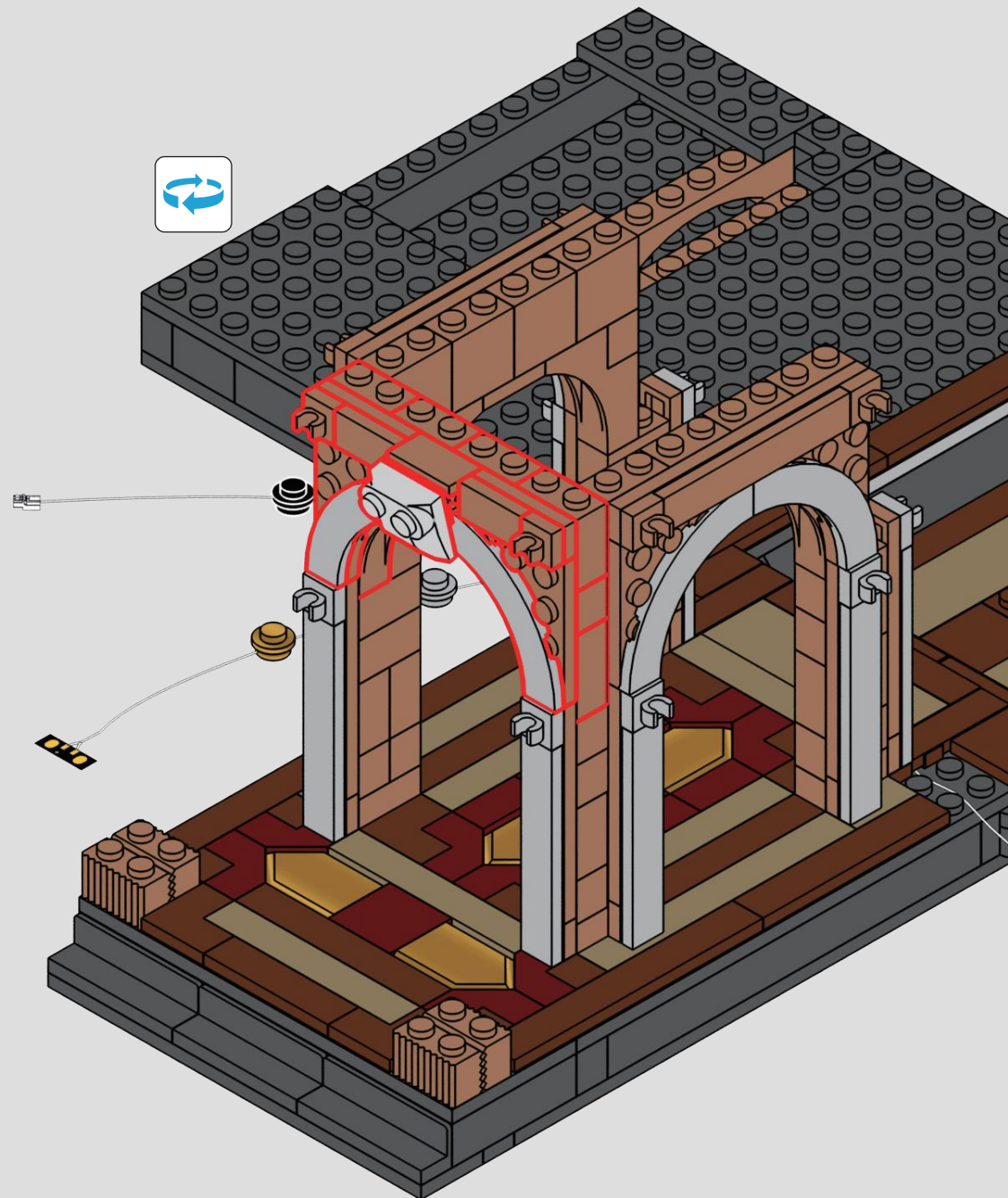

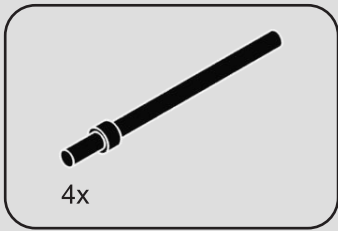

59

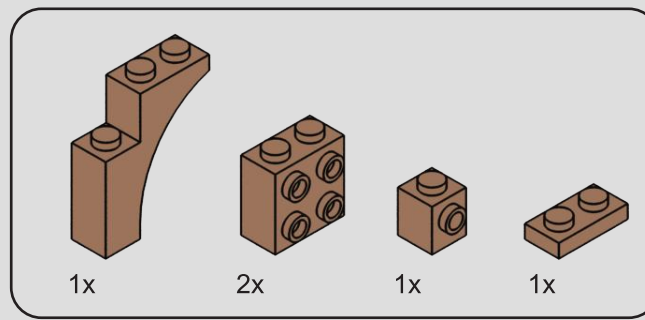
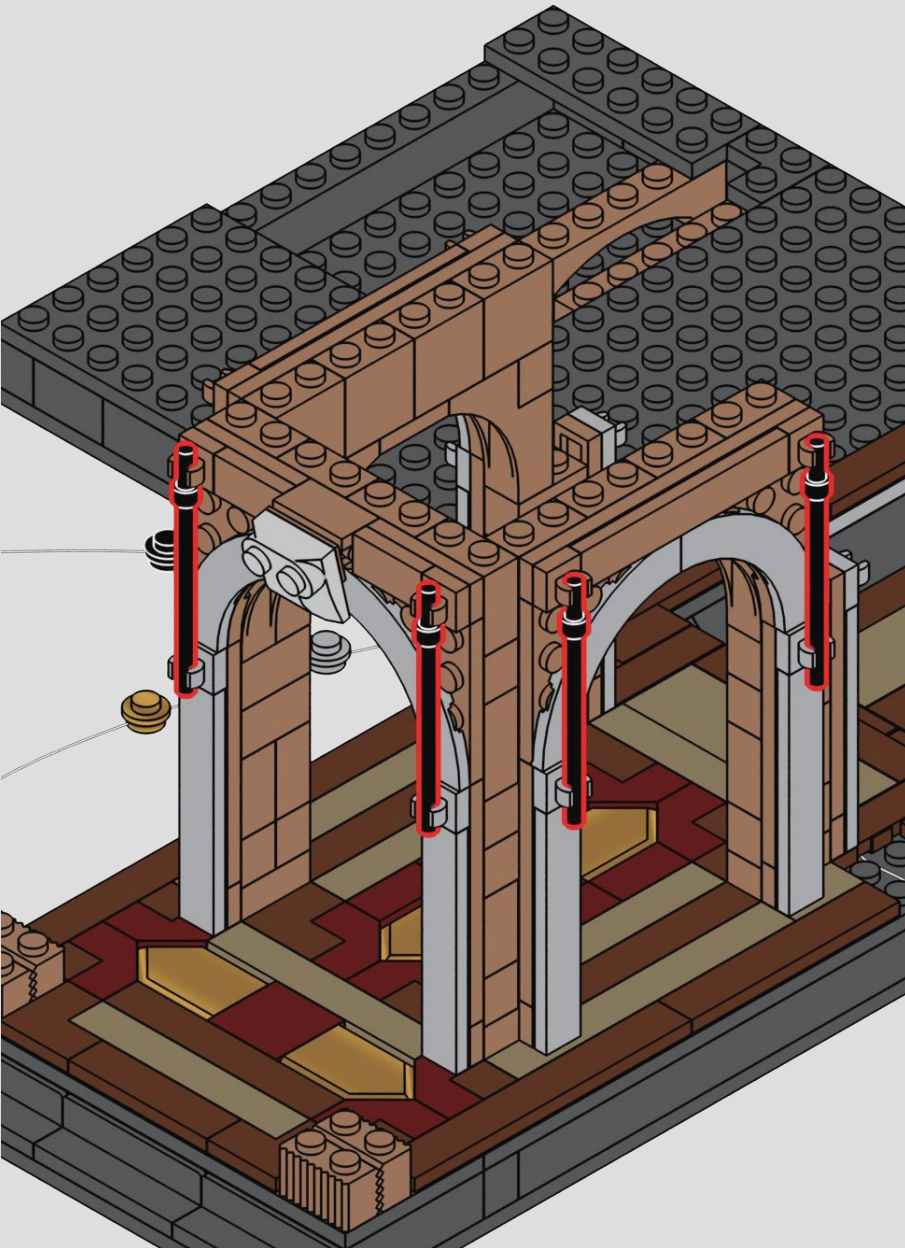

60

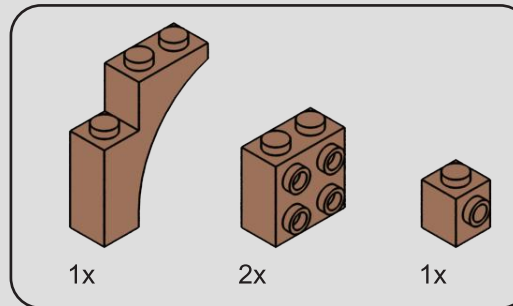
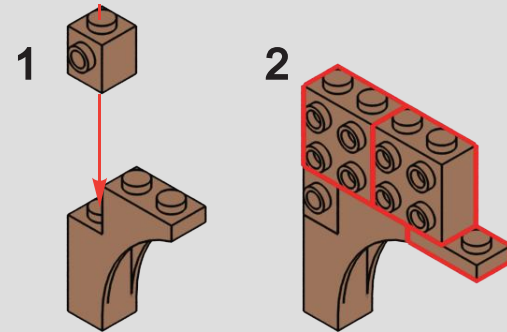

61

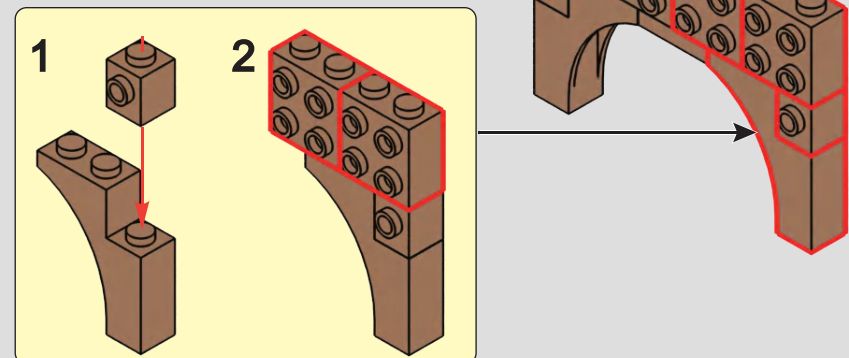

62

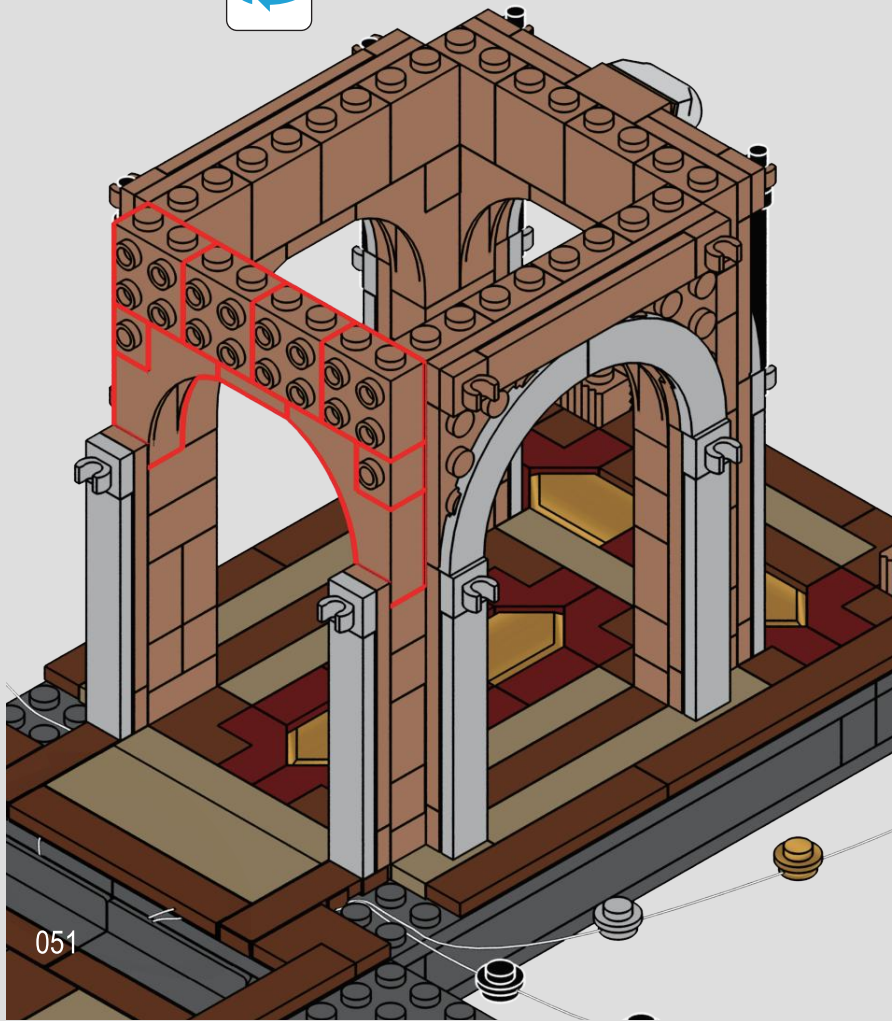

63

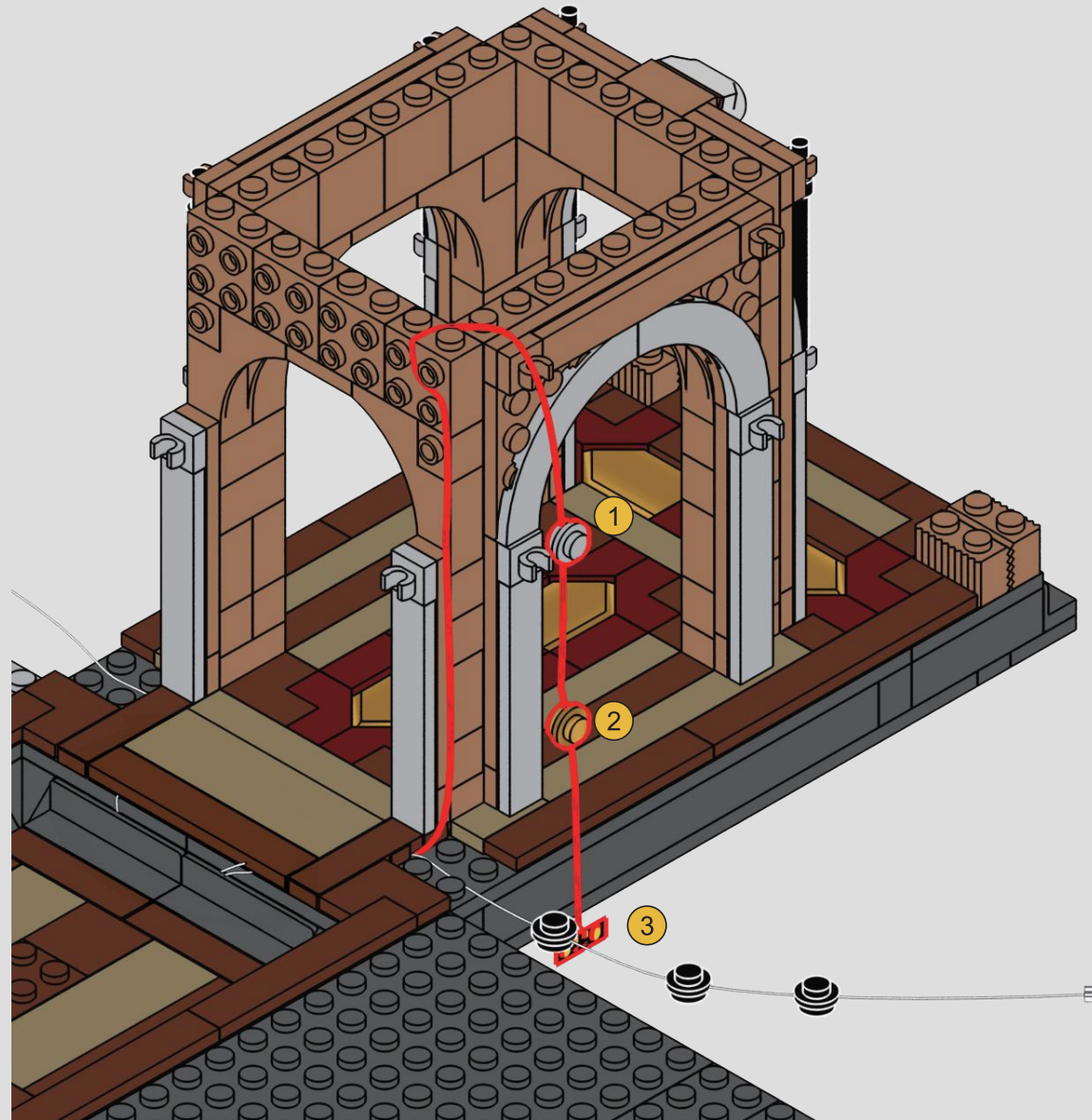

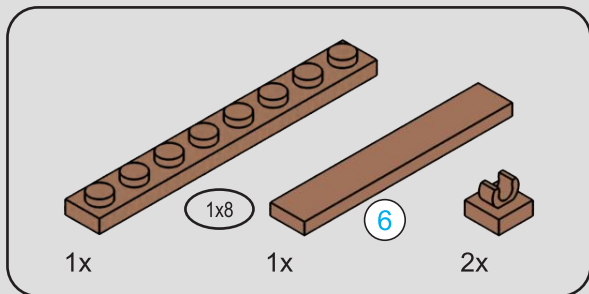

64

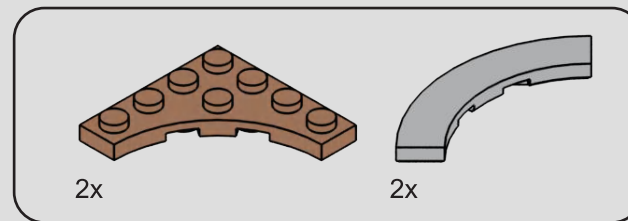
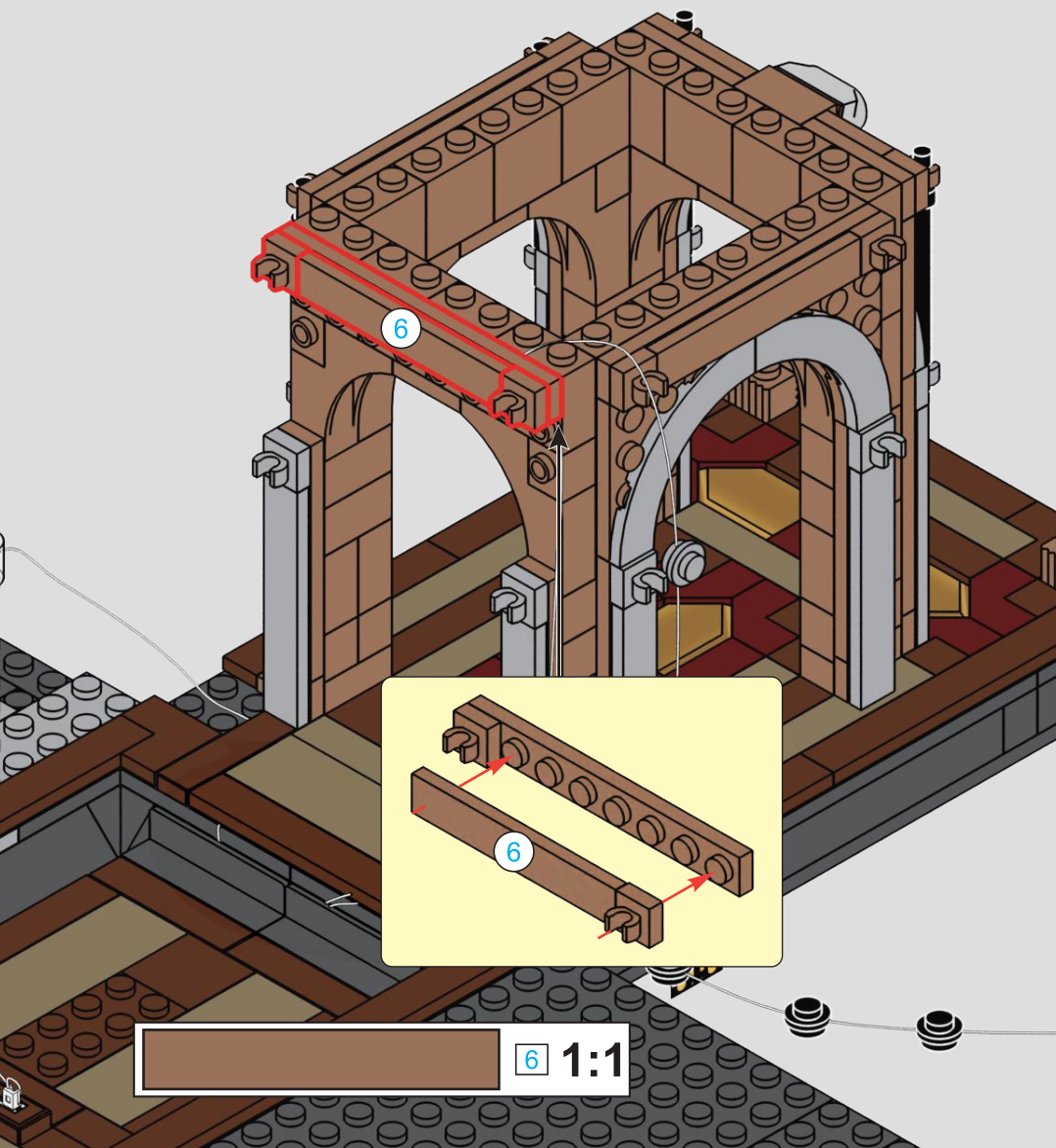

65

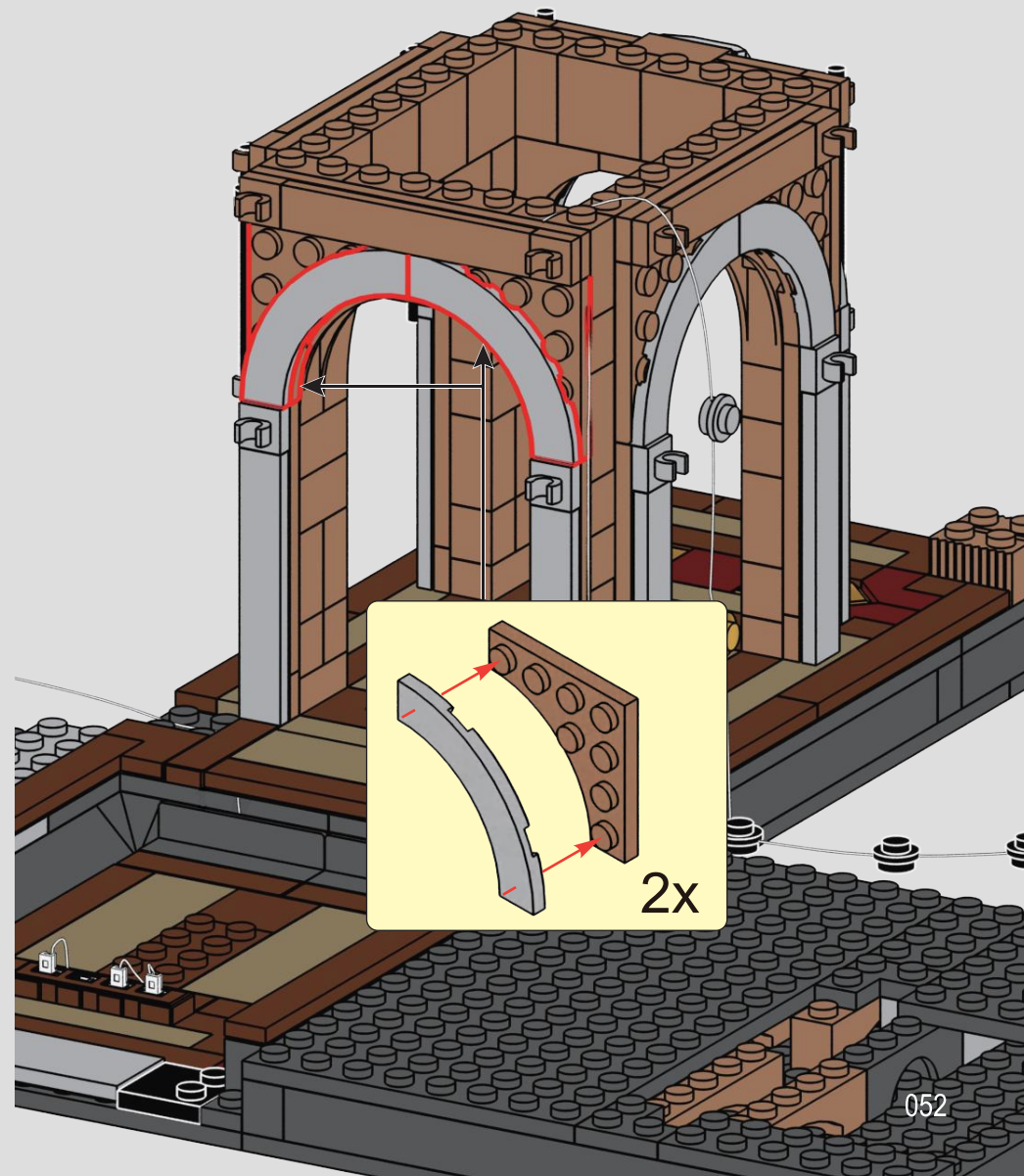

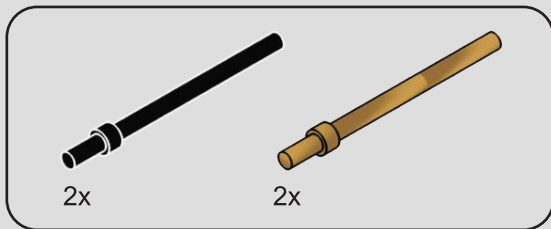

66

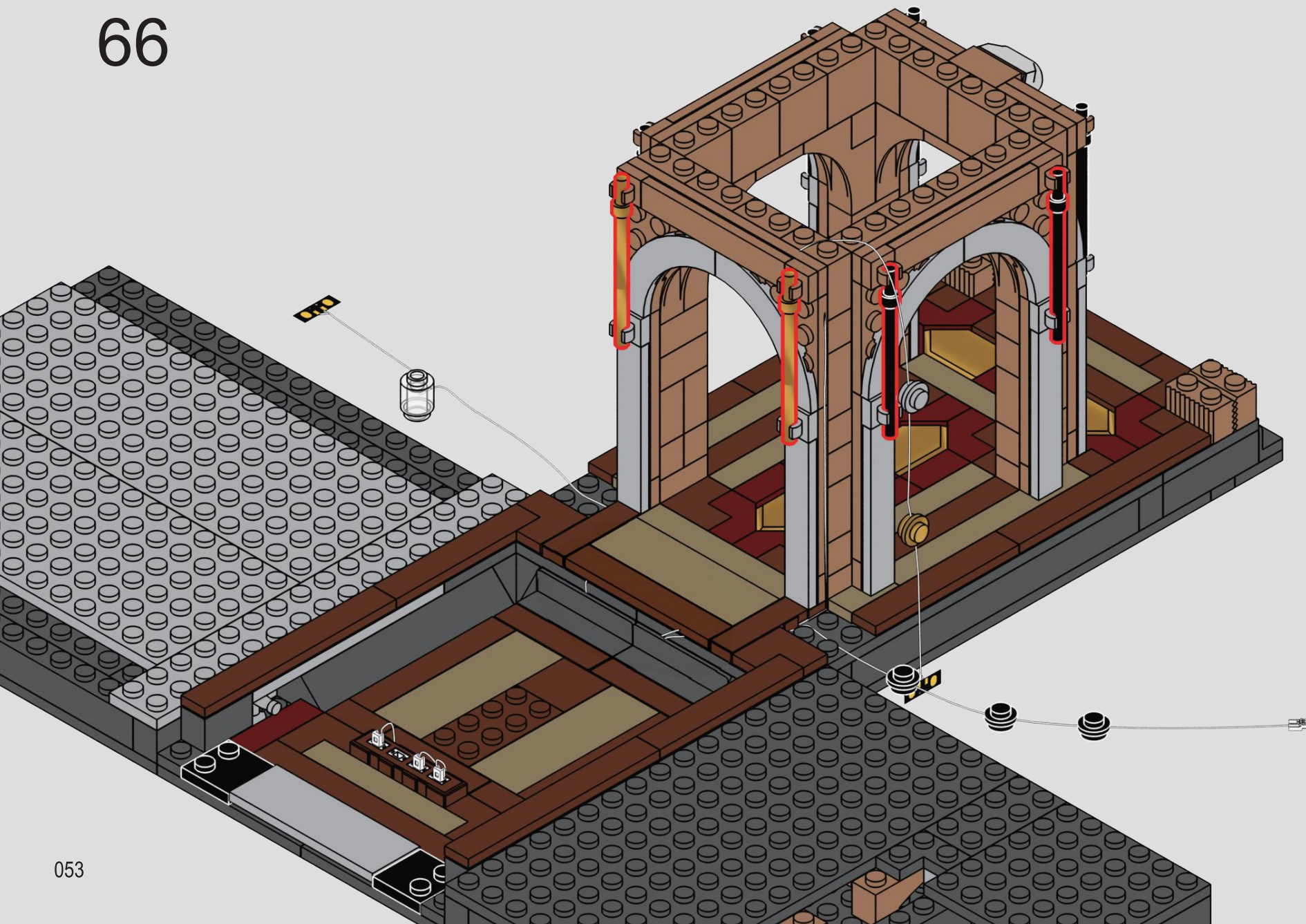

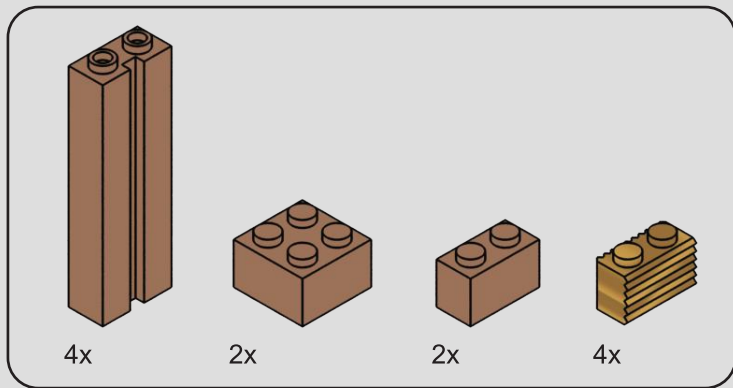

67

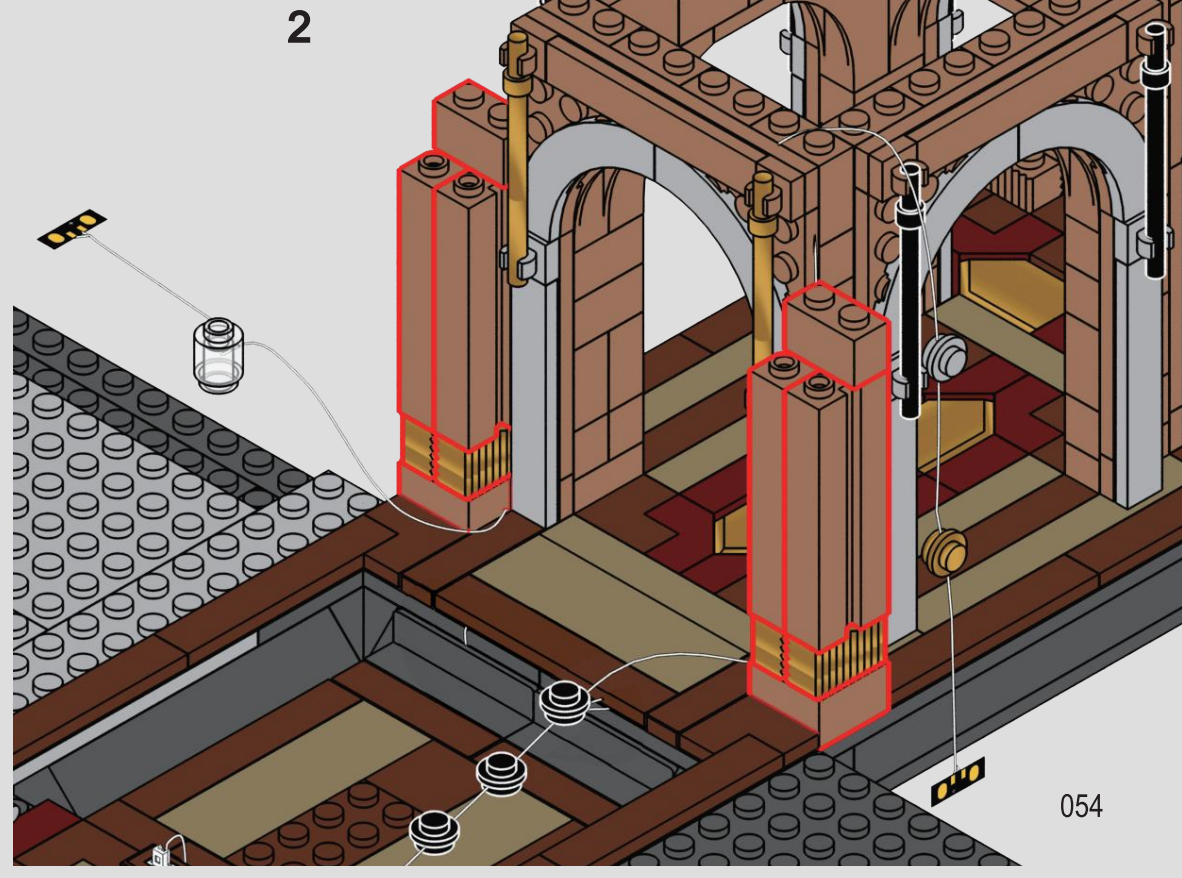
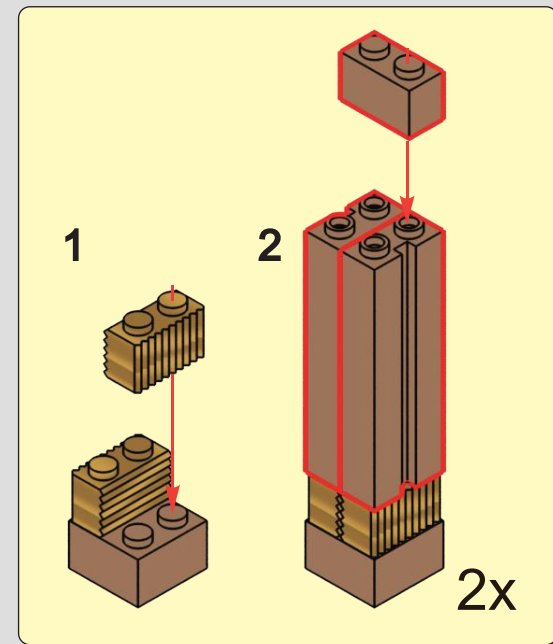
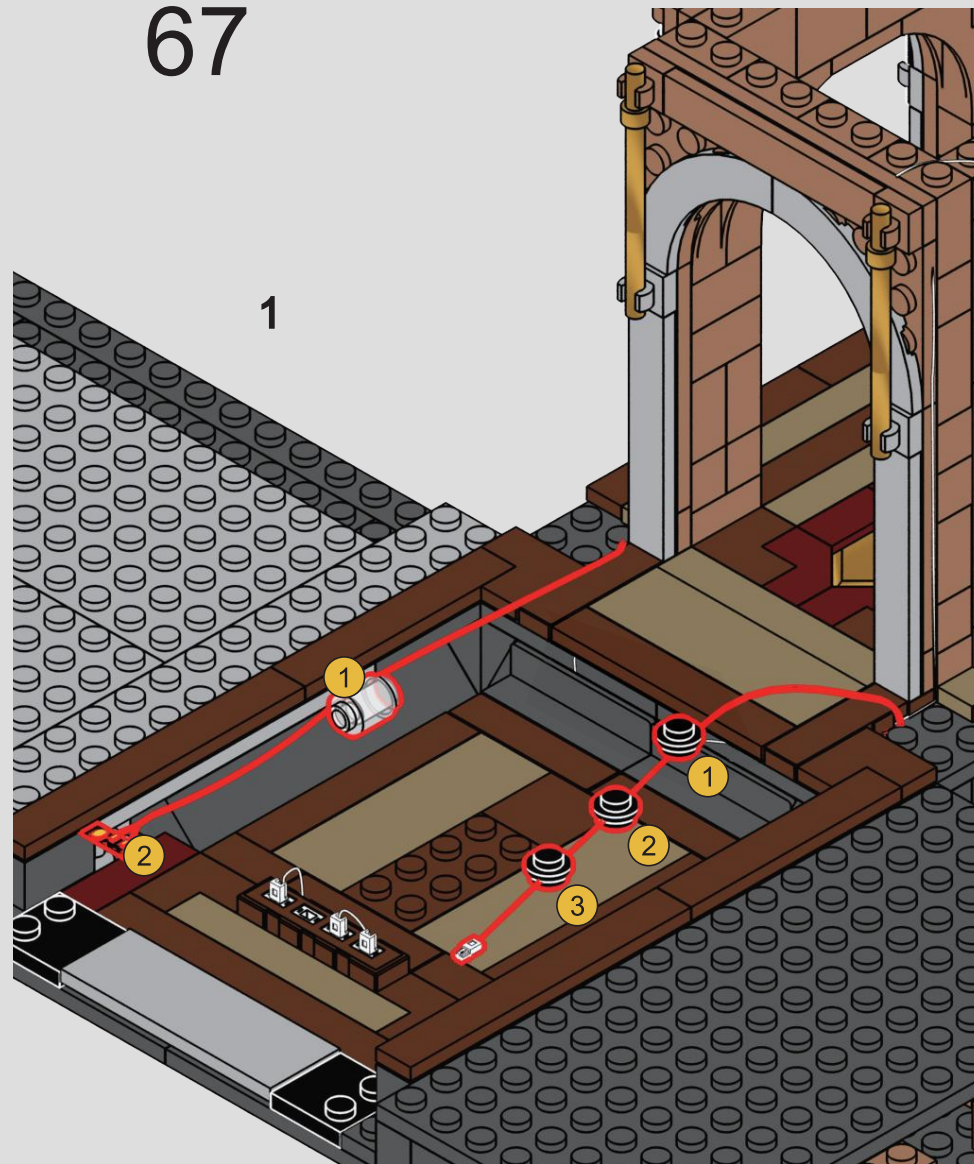

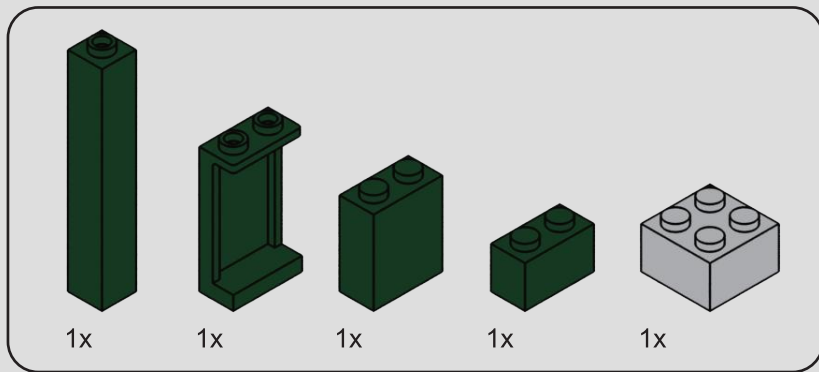

68

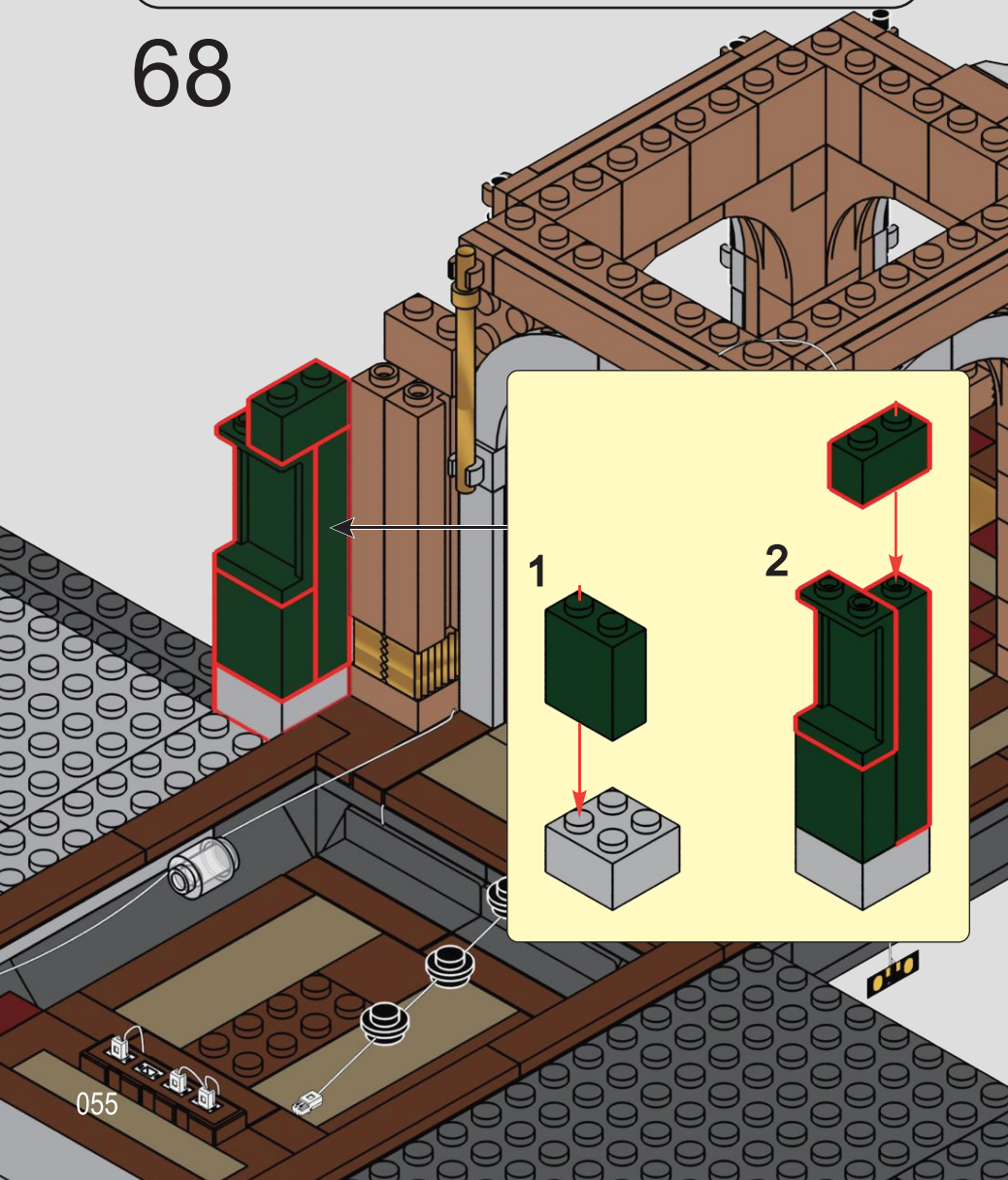

055

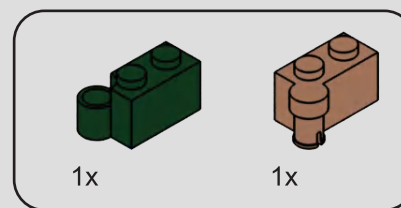

69

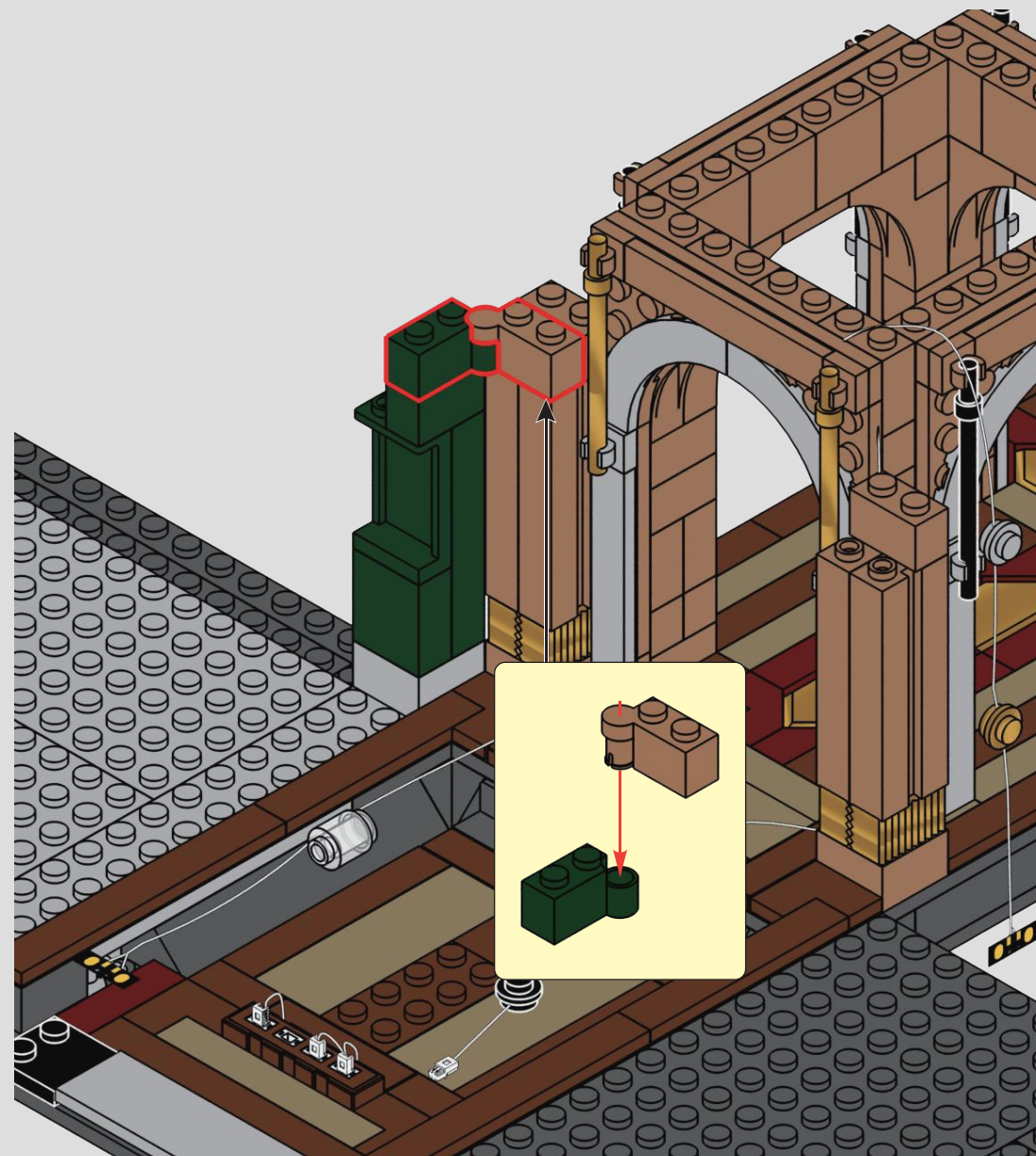

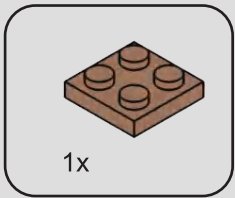

70

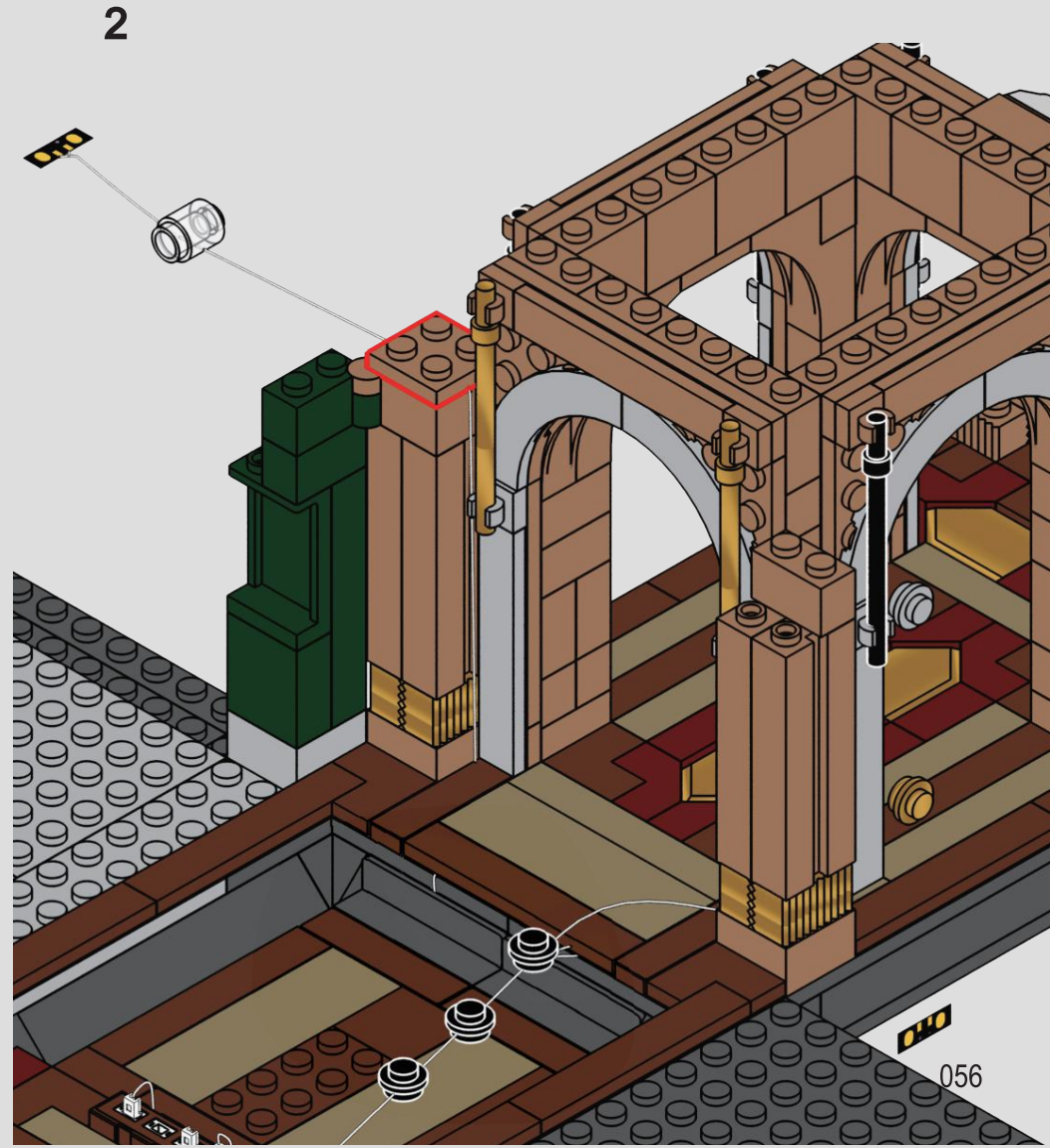
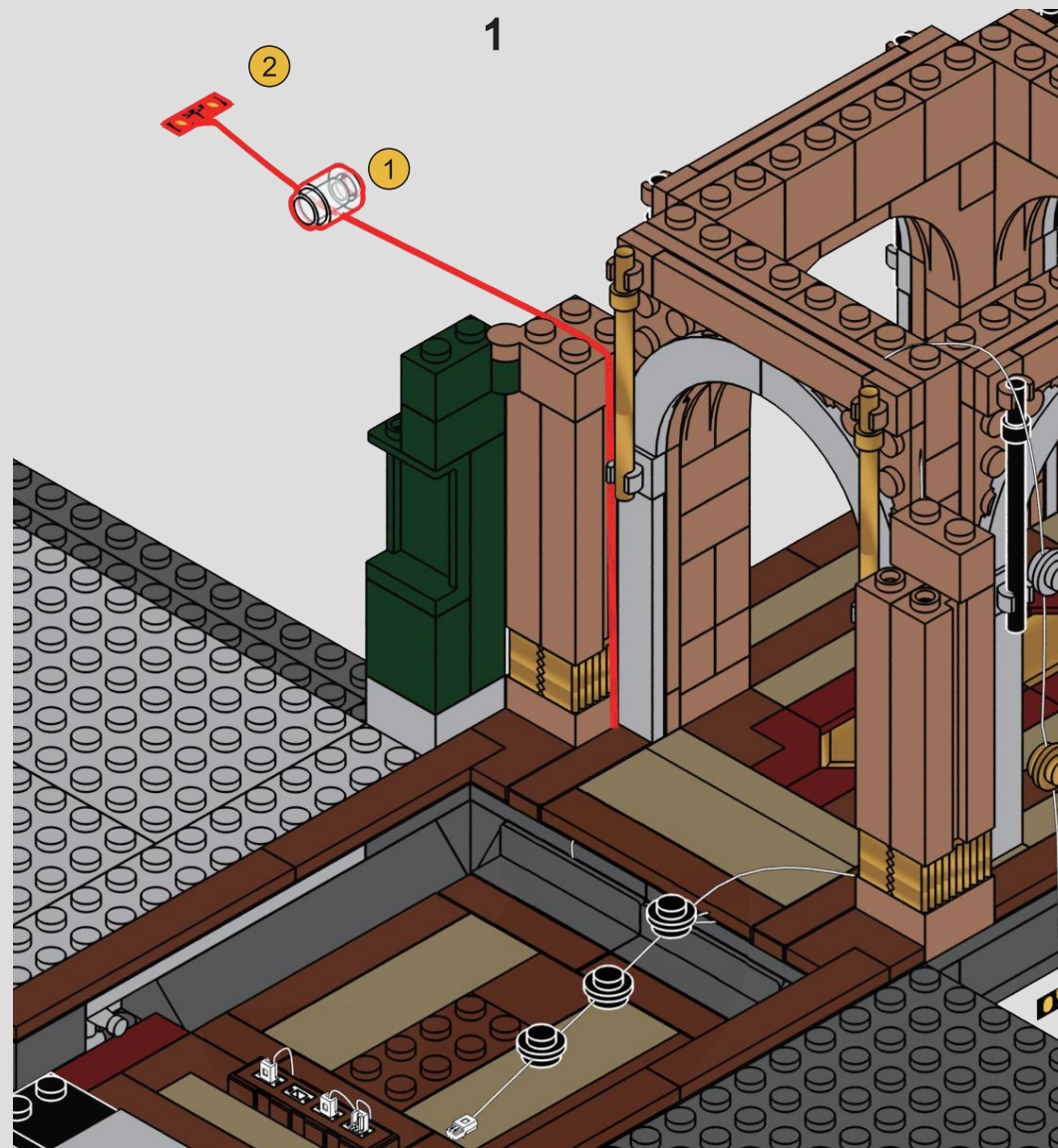

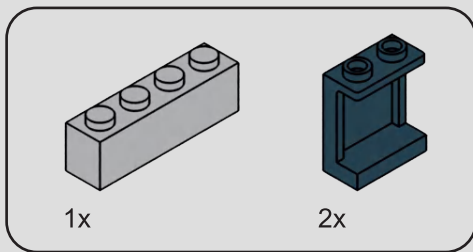

71

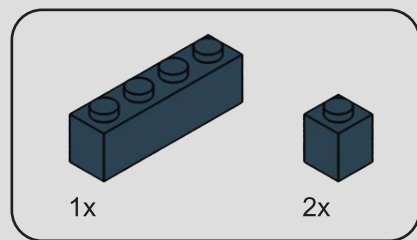
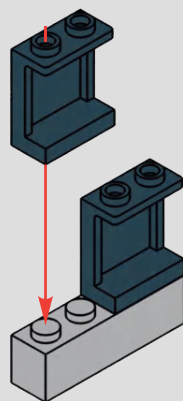

72

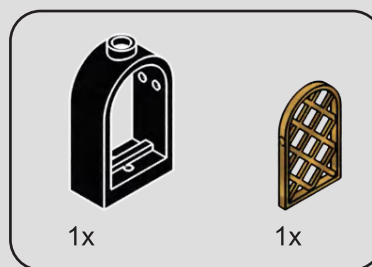
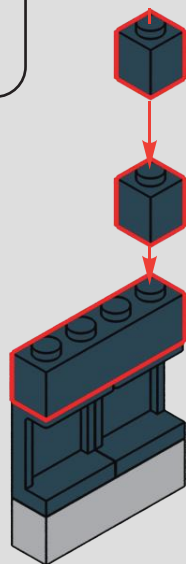

73

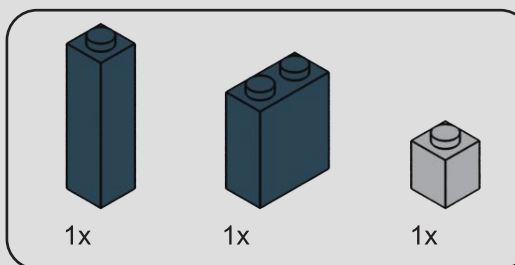
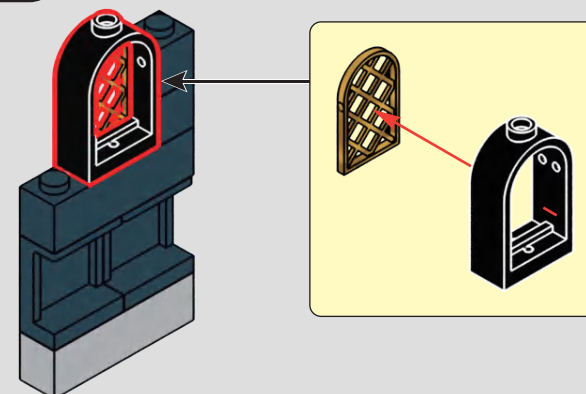

74

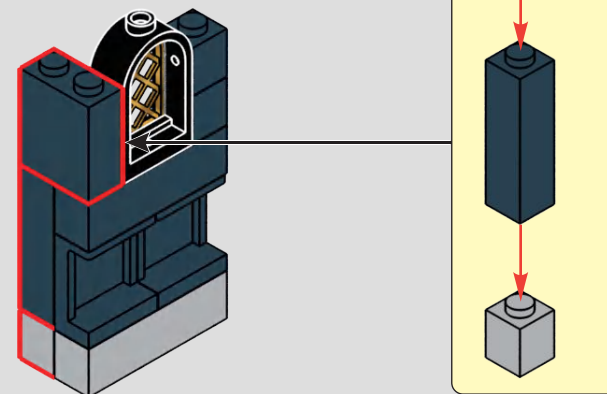

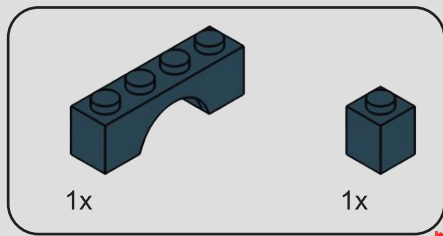

75

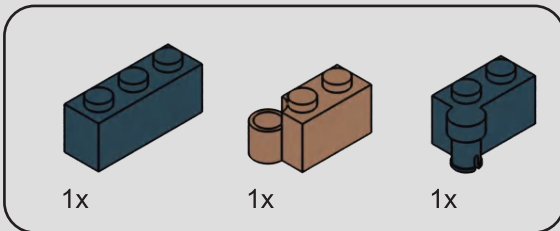
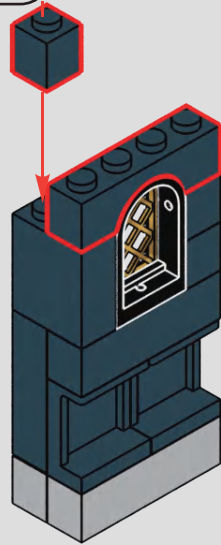

76

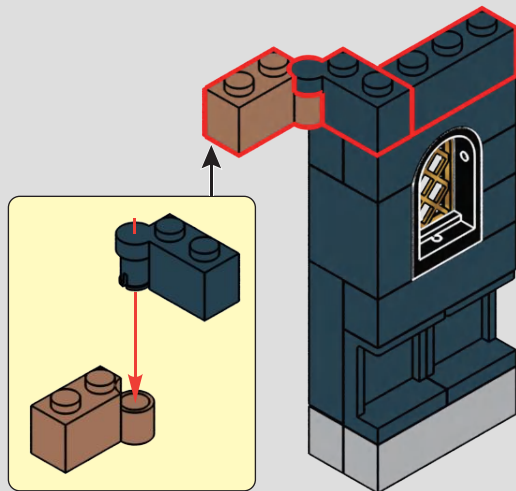

77

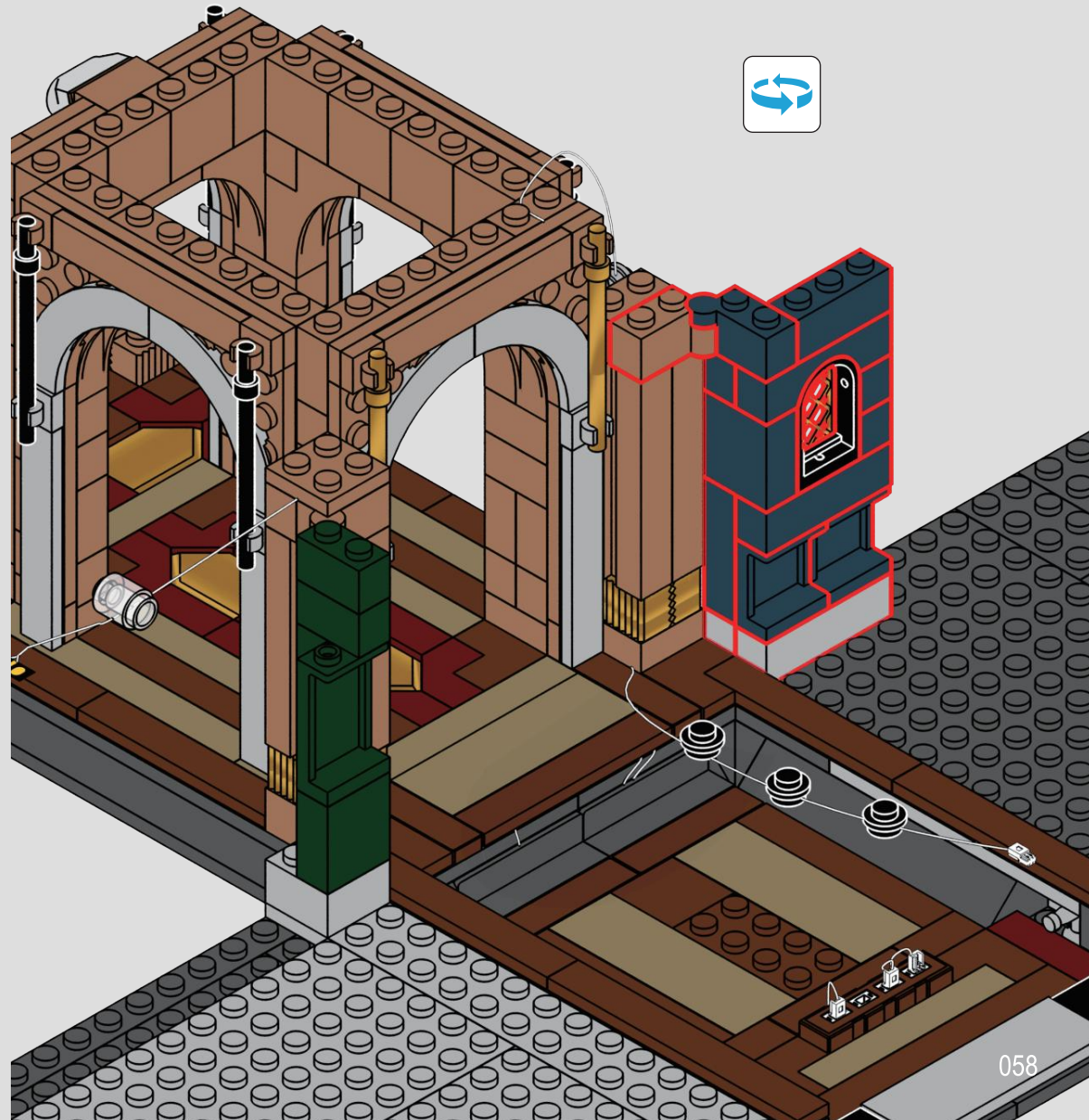

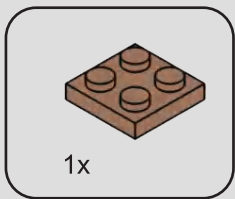

78

1

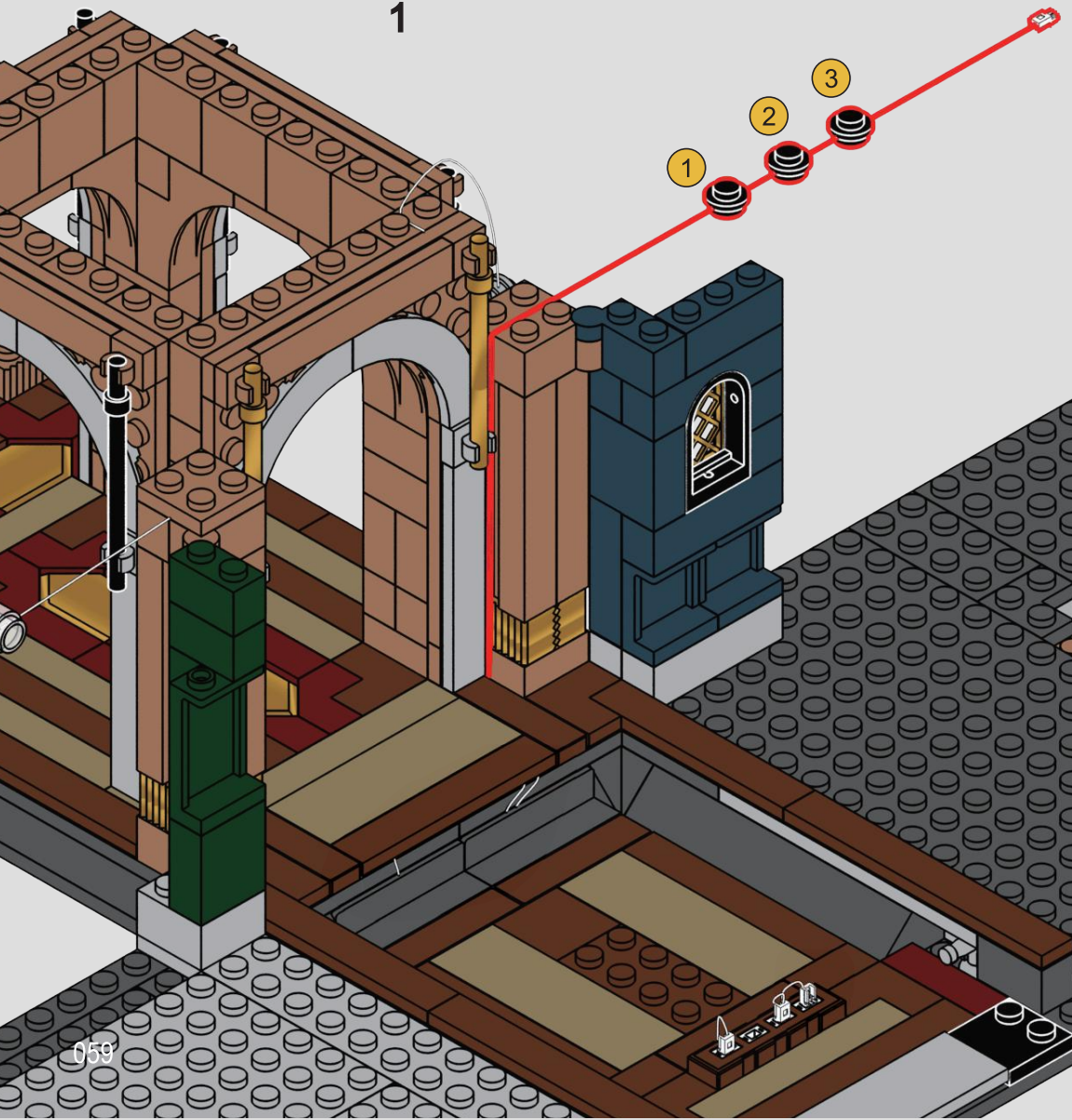

2



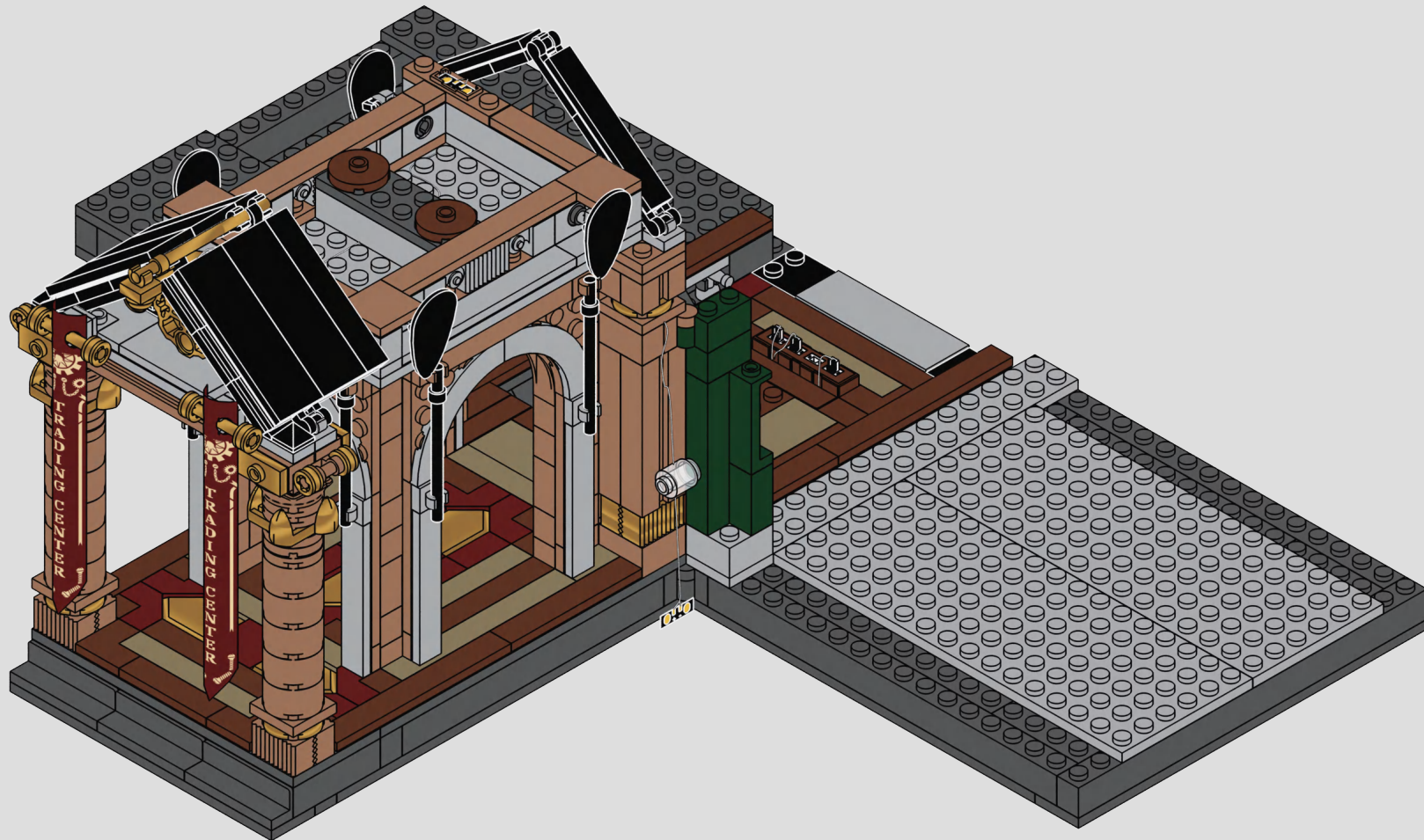

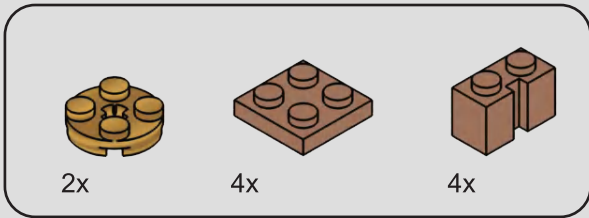

79

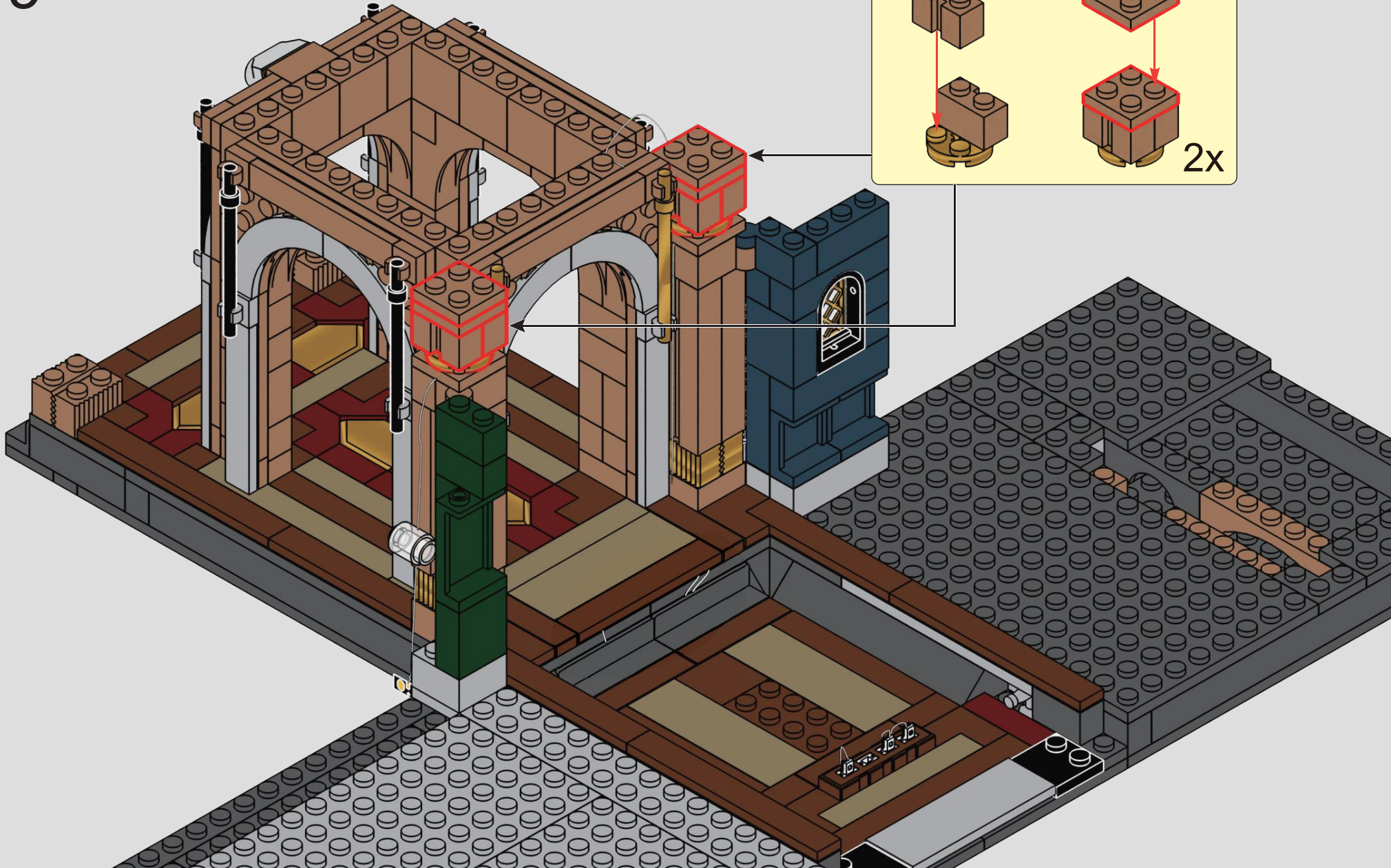
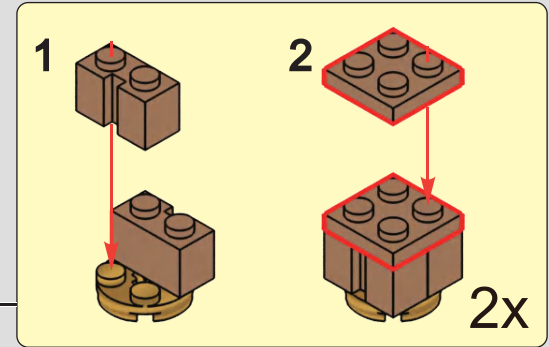

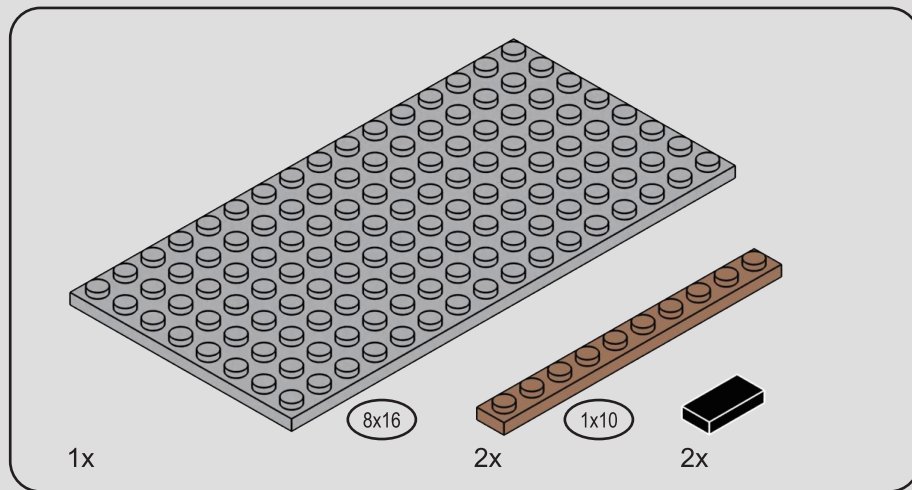

80

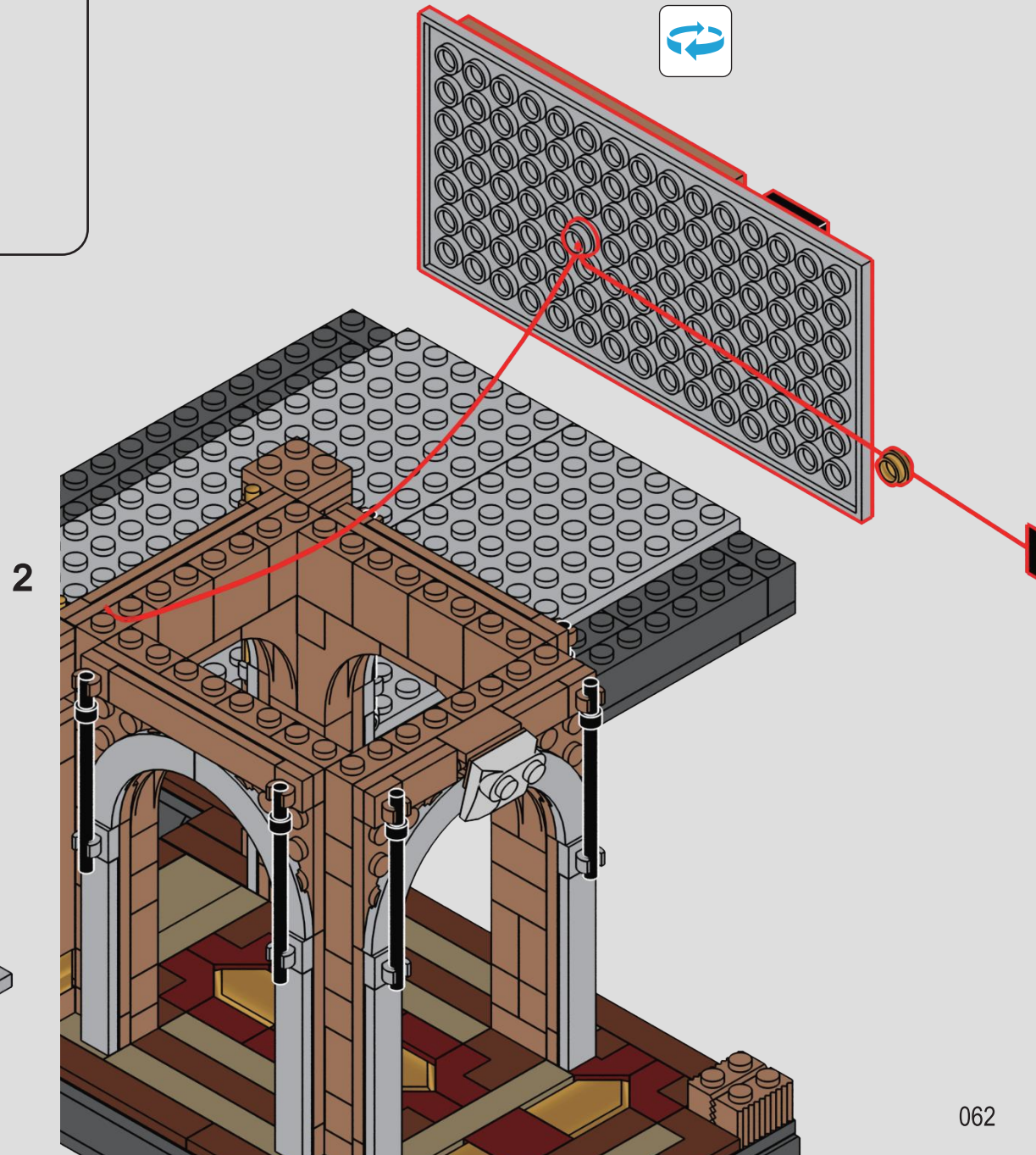
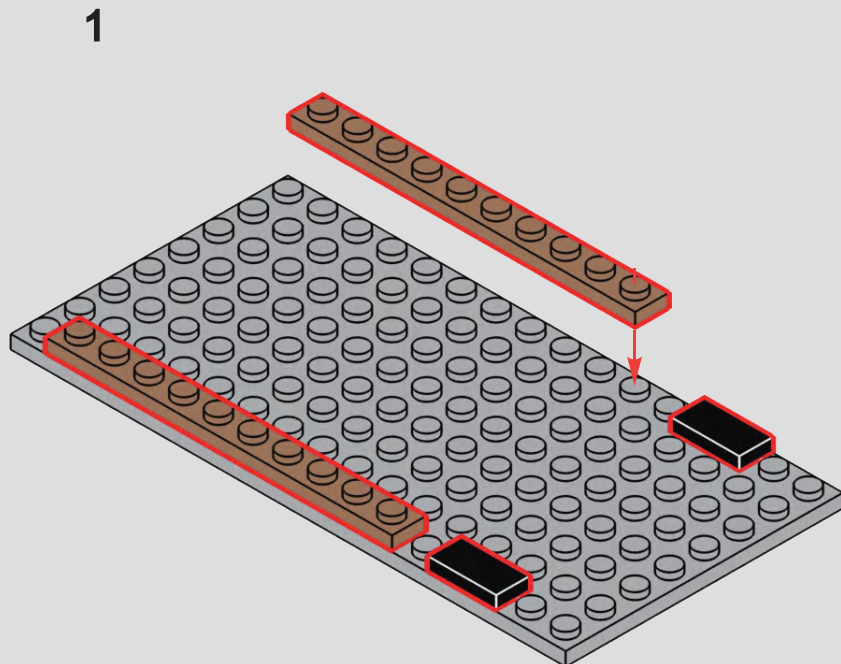

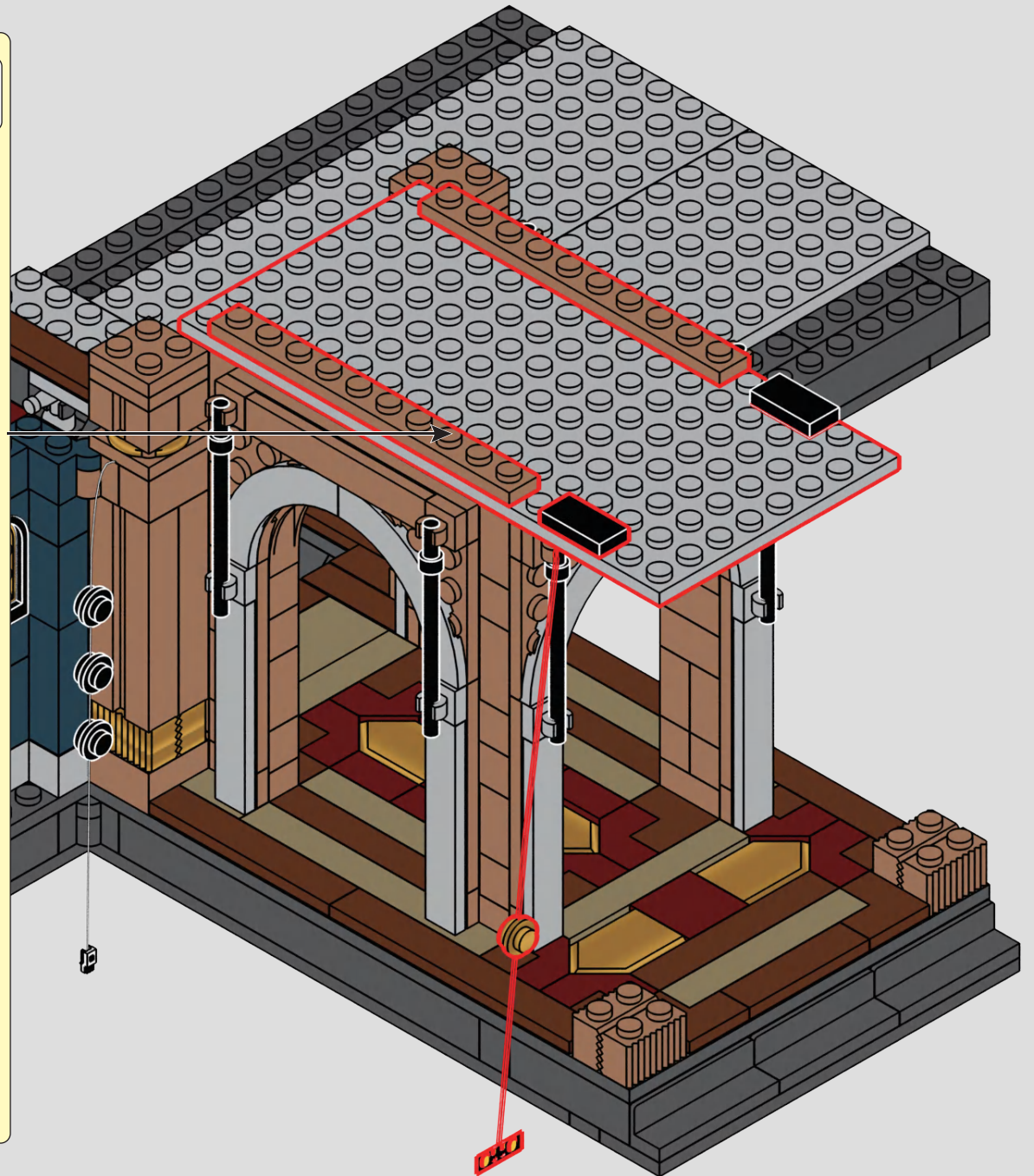
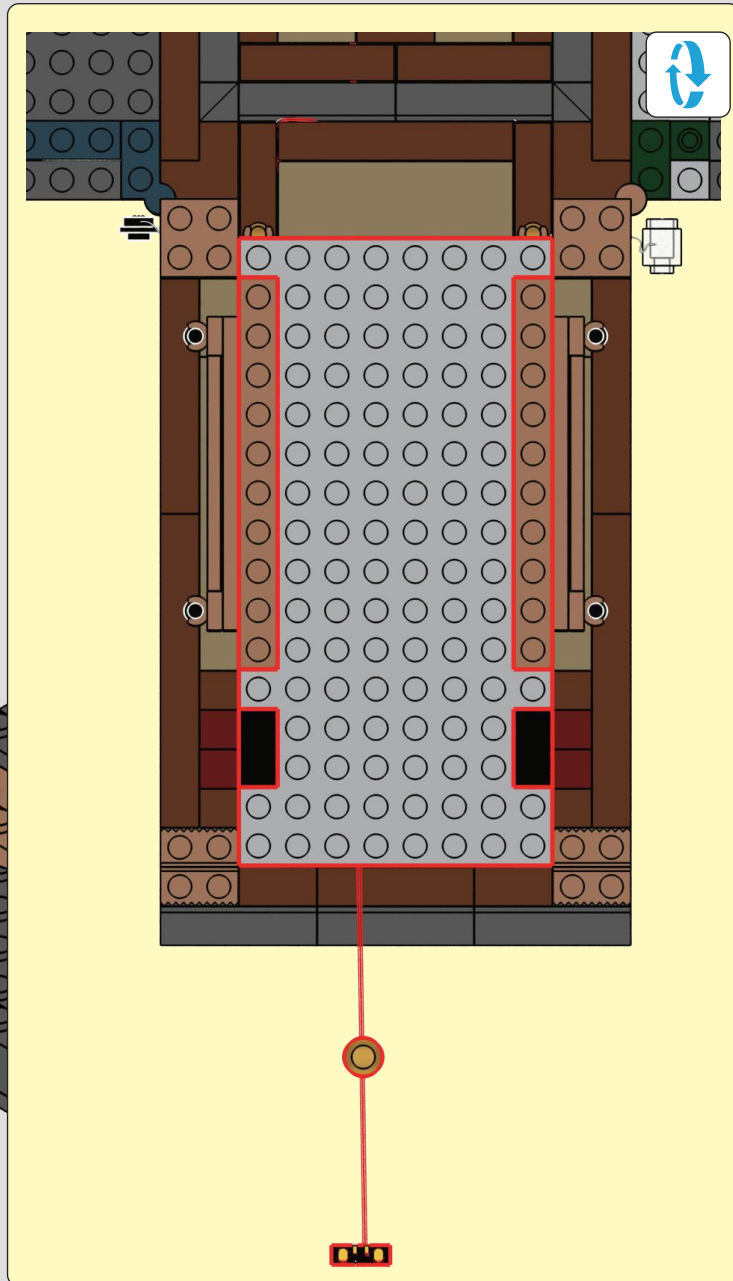



84

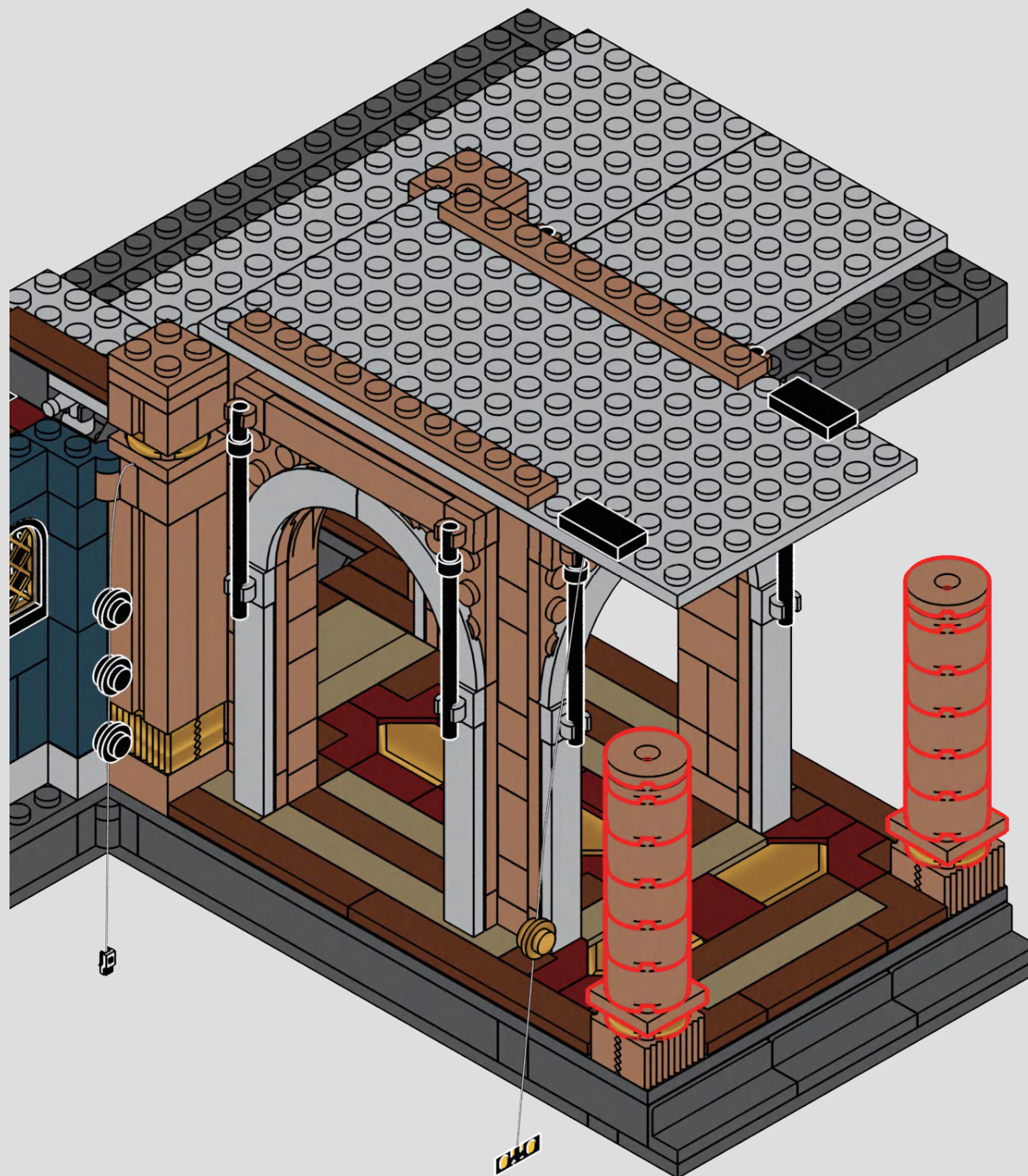

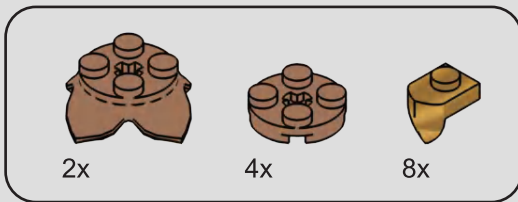

85

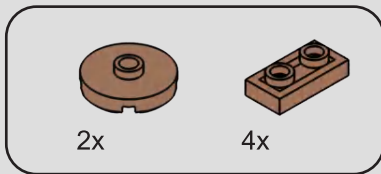
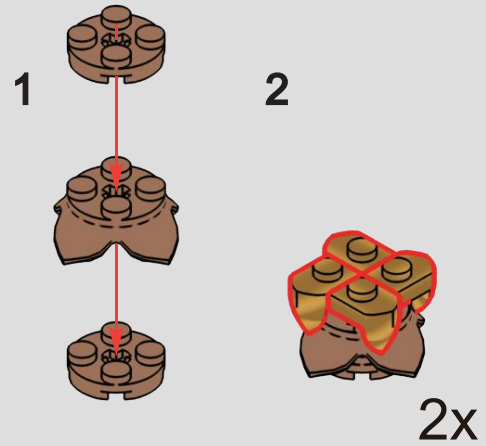

86

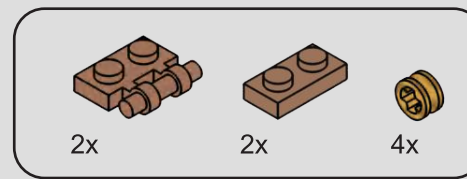
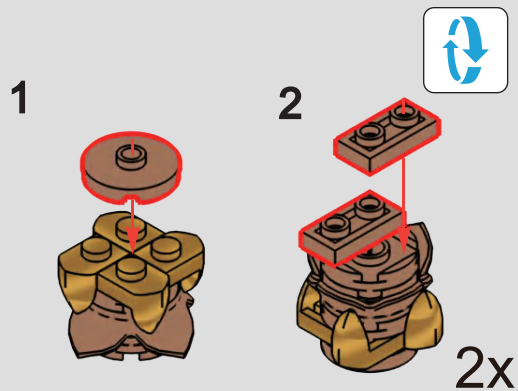

87

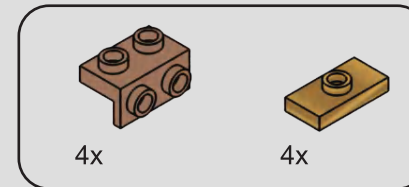
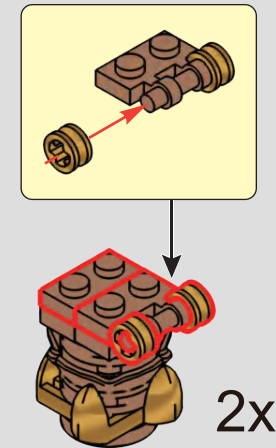

88

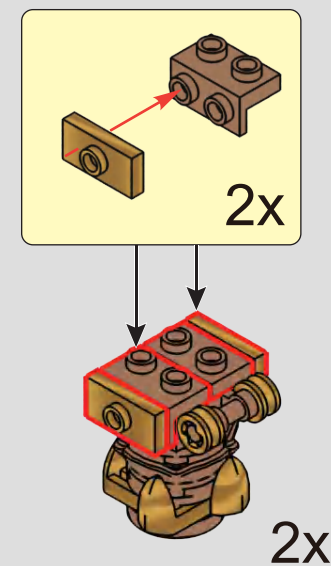

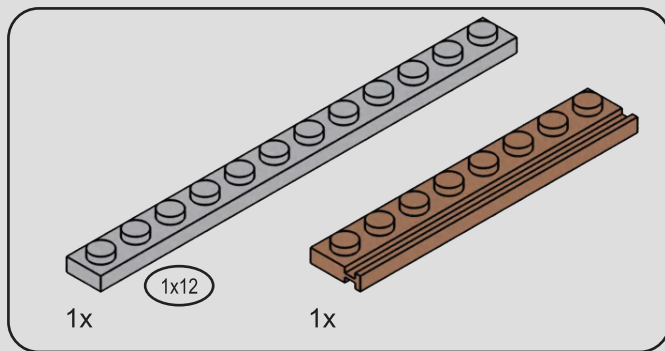

89

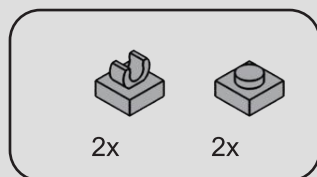
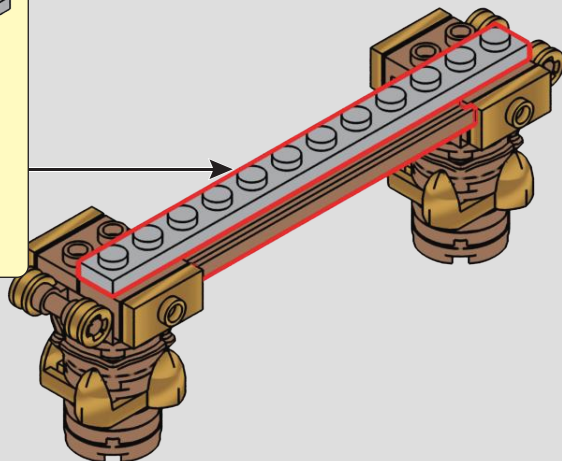
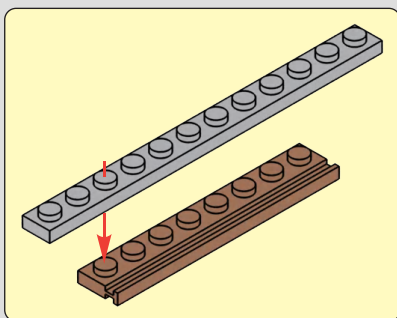

90

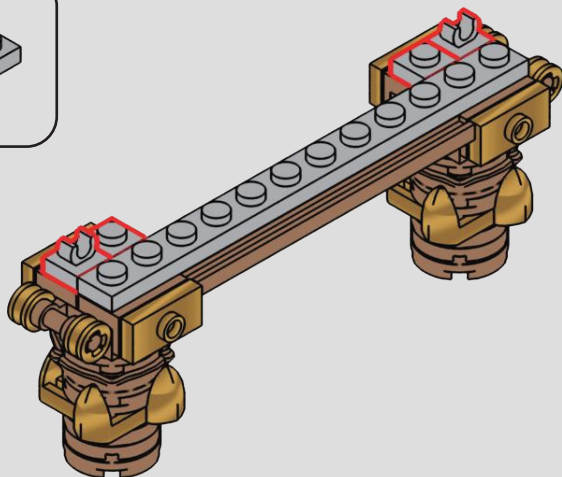

91

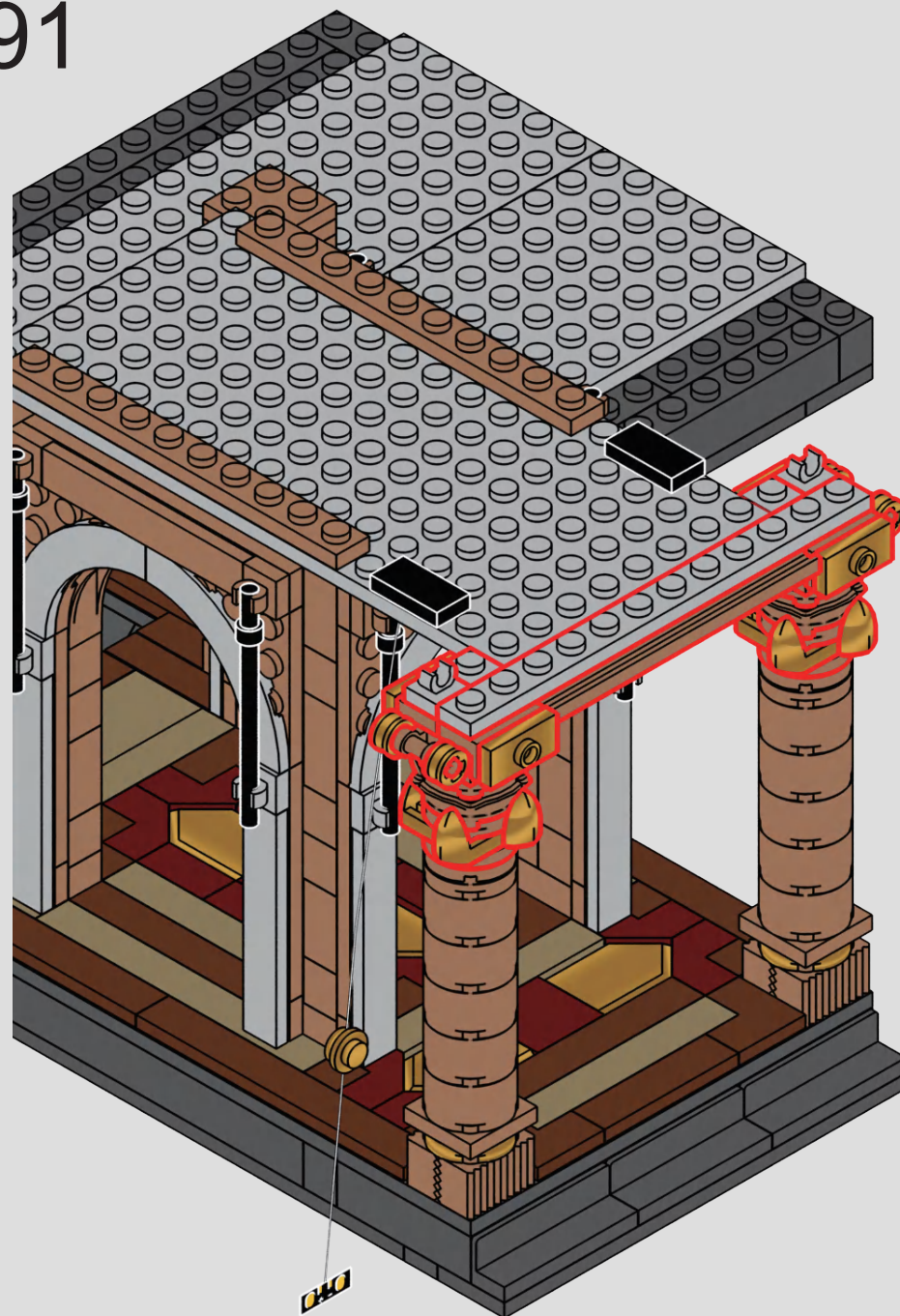

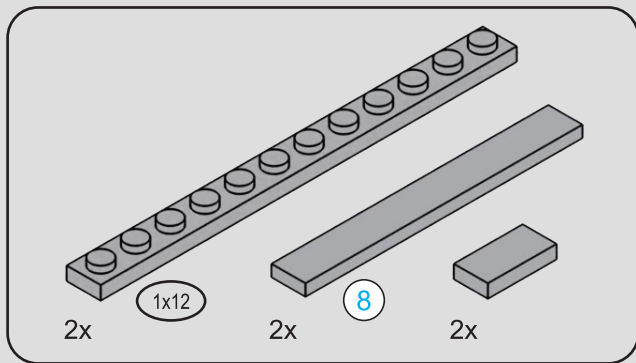

92

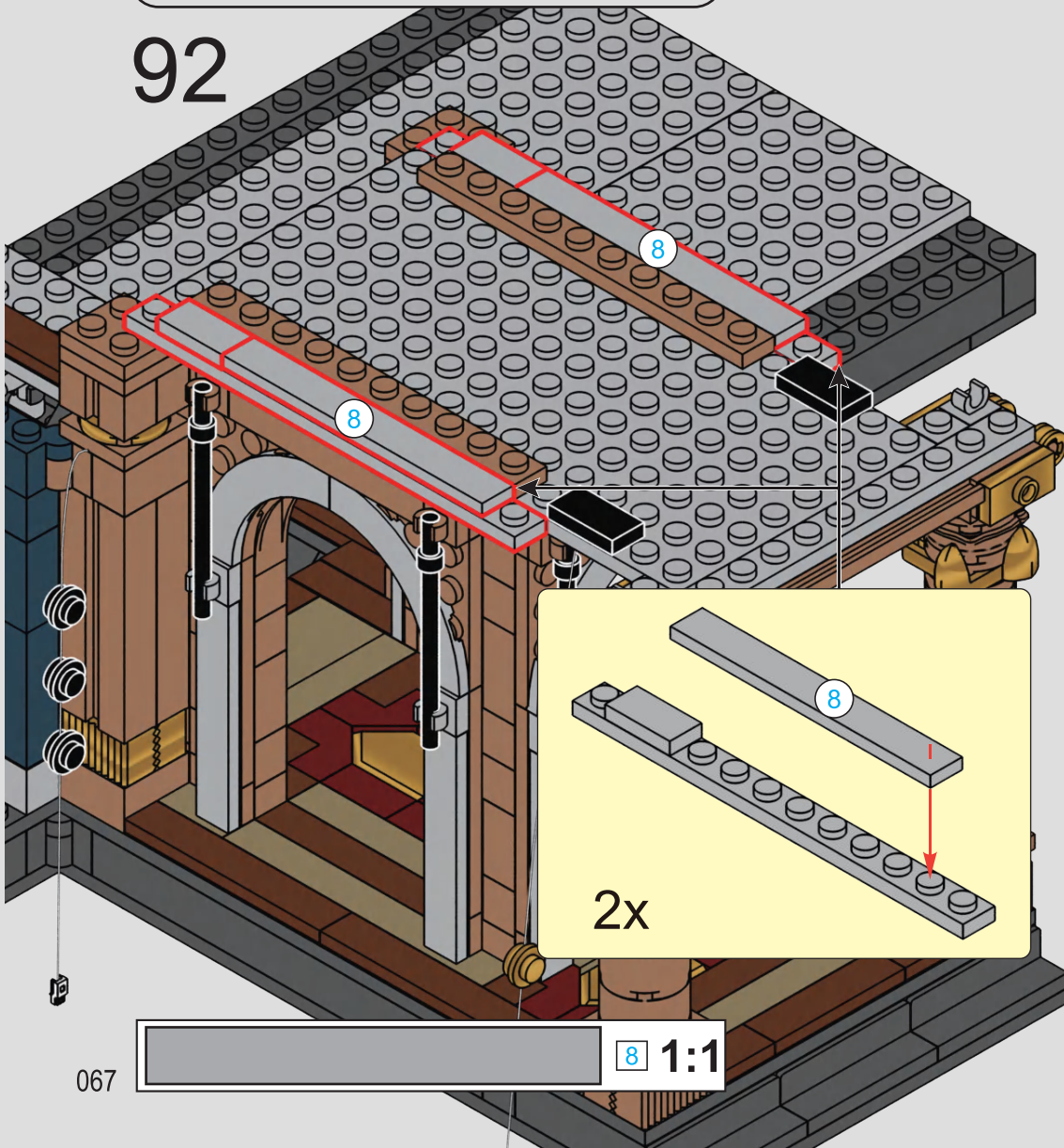

067

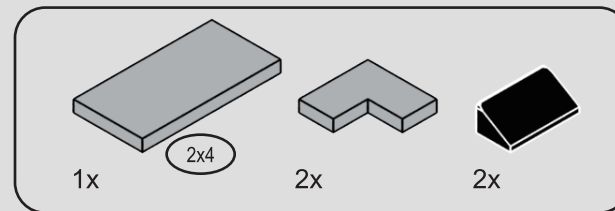

93

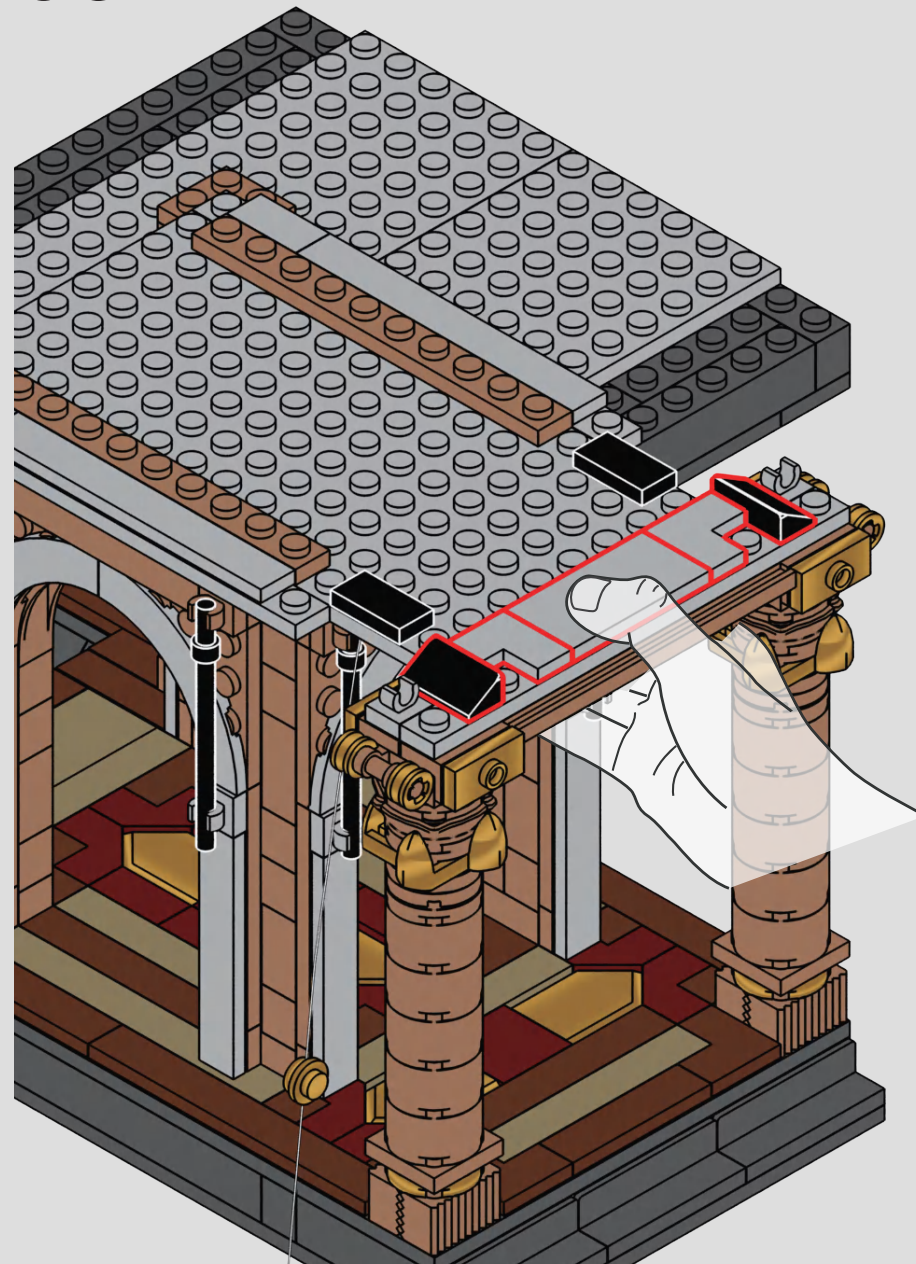



2x



2x



2x

94

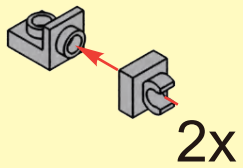
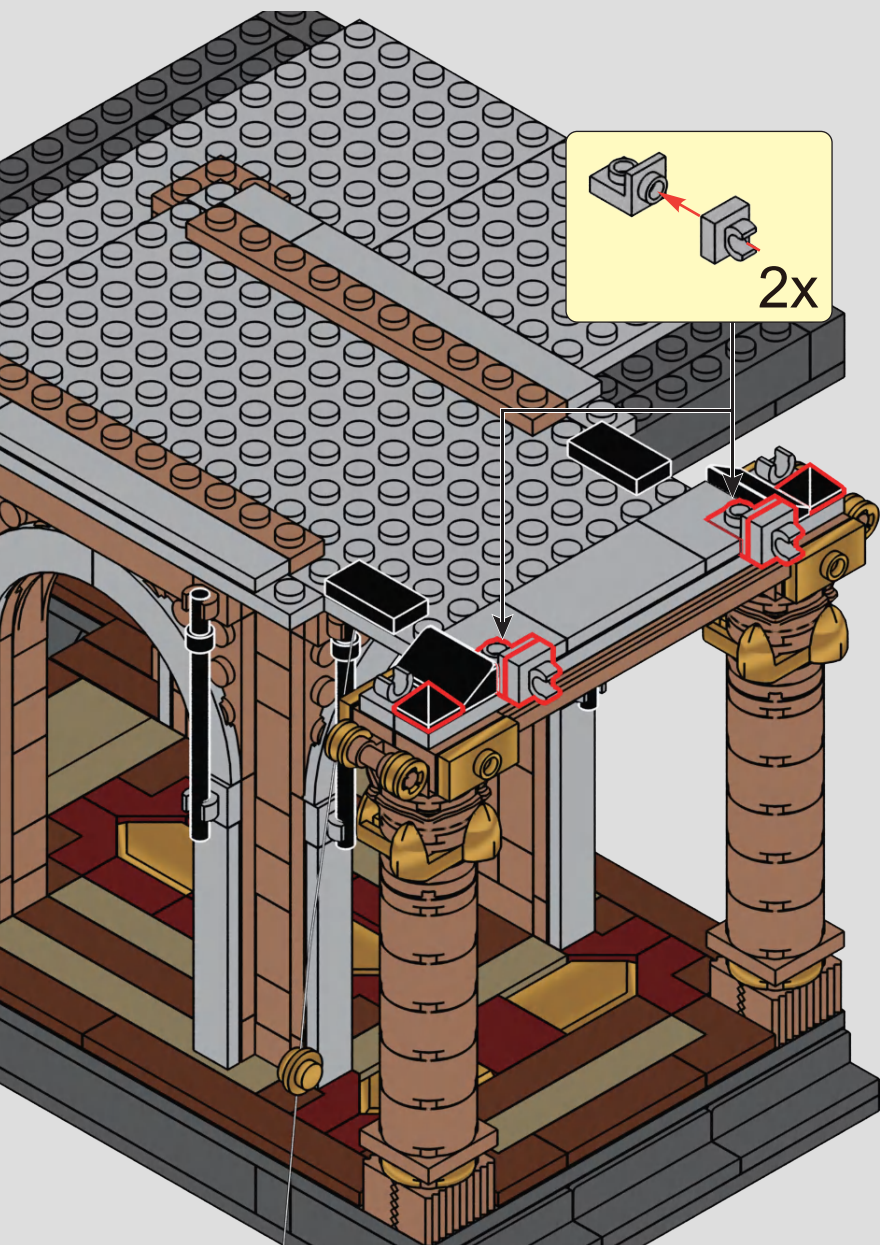

2x

95

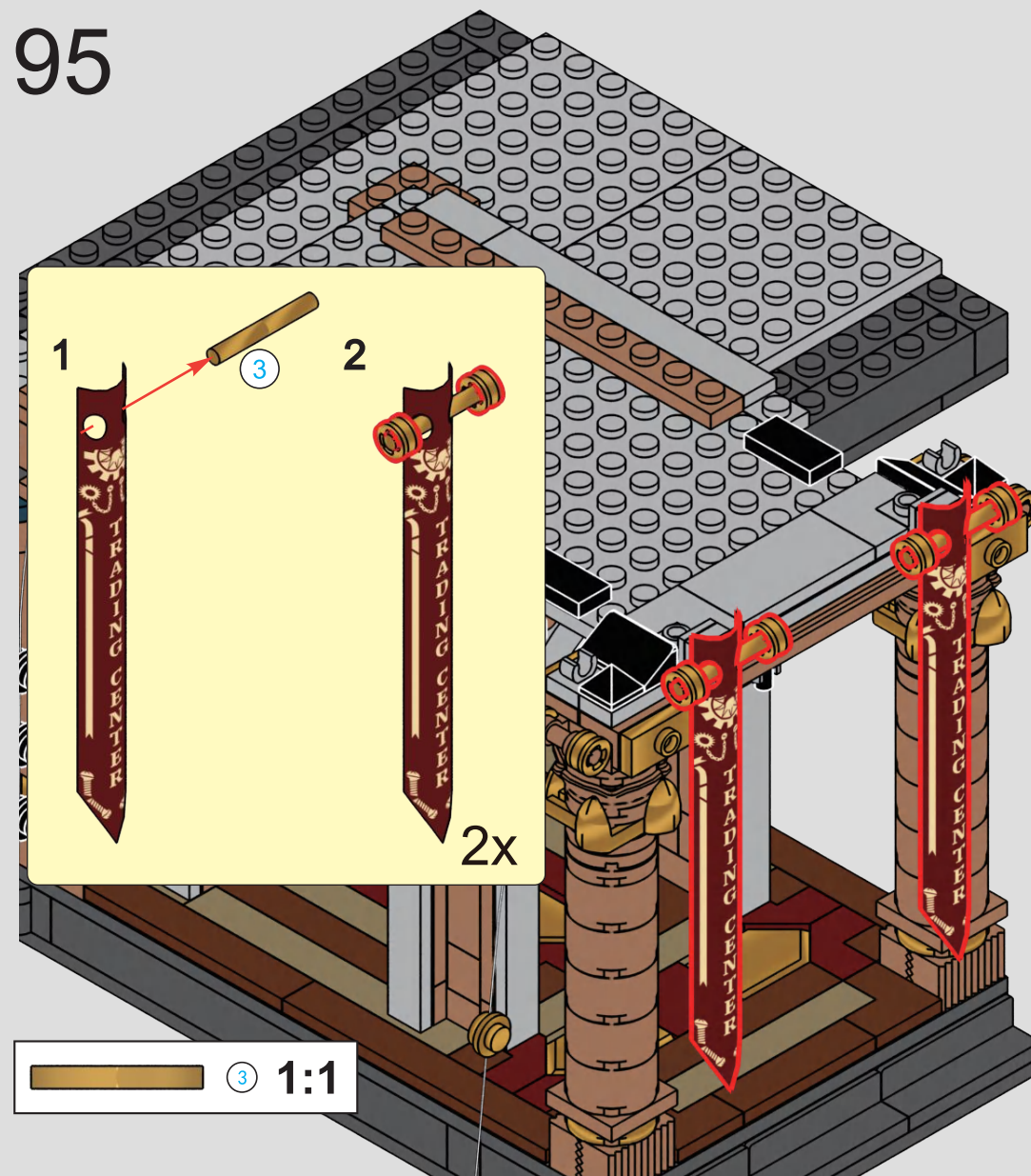

1

3

2

2x



3

1:1



2x



2x

3



4x

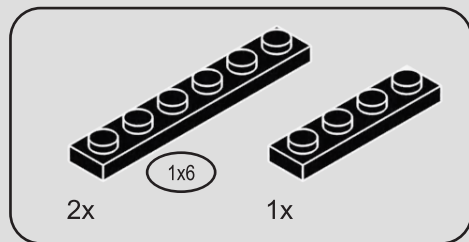

96

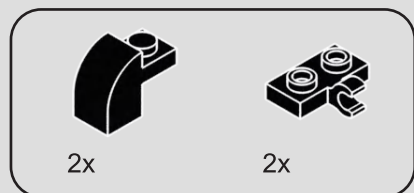
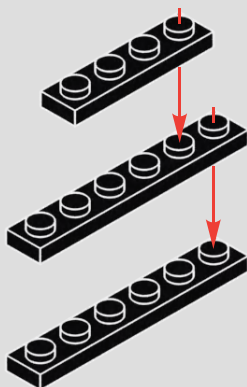

97

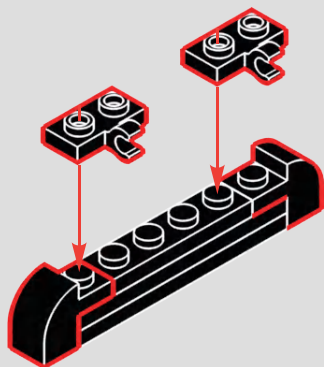

98

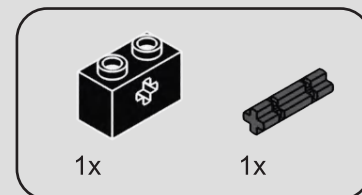
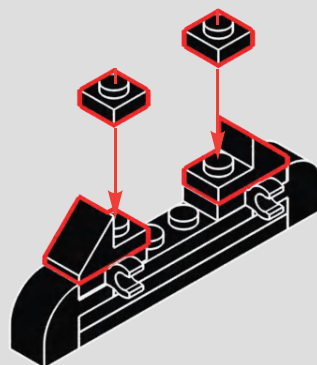

99

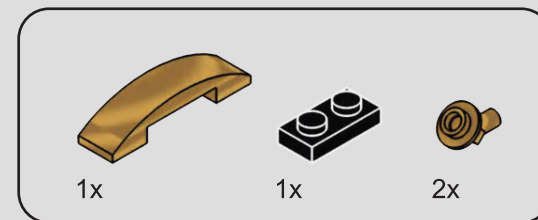
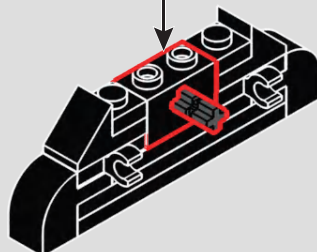
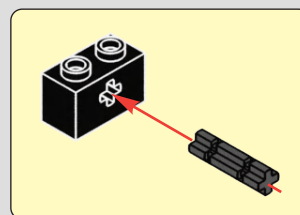

100

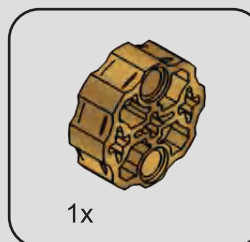
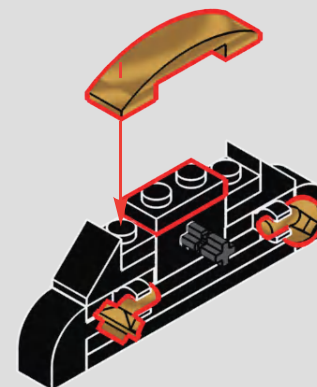

101

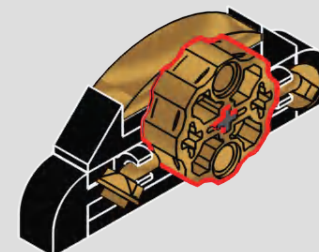

102

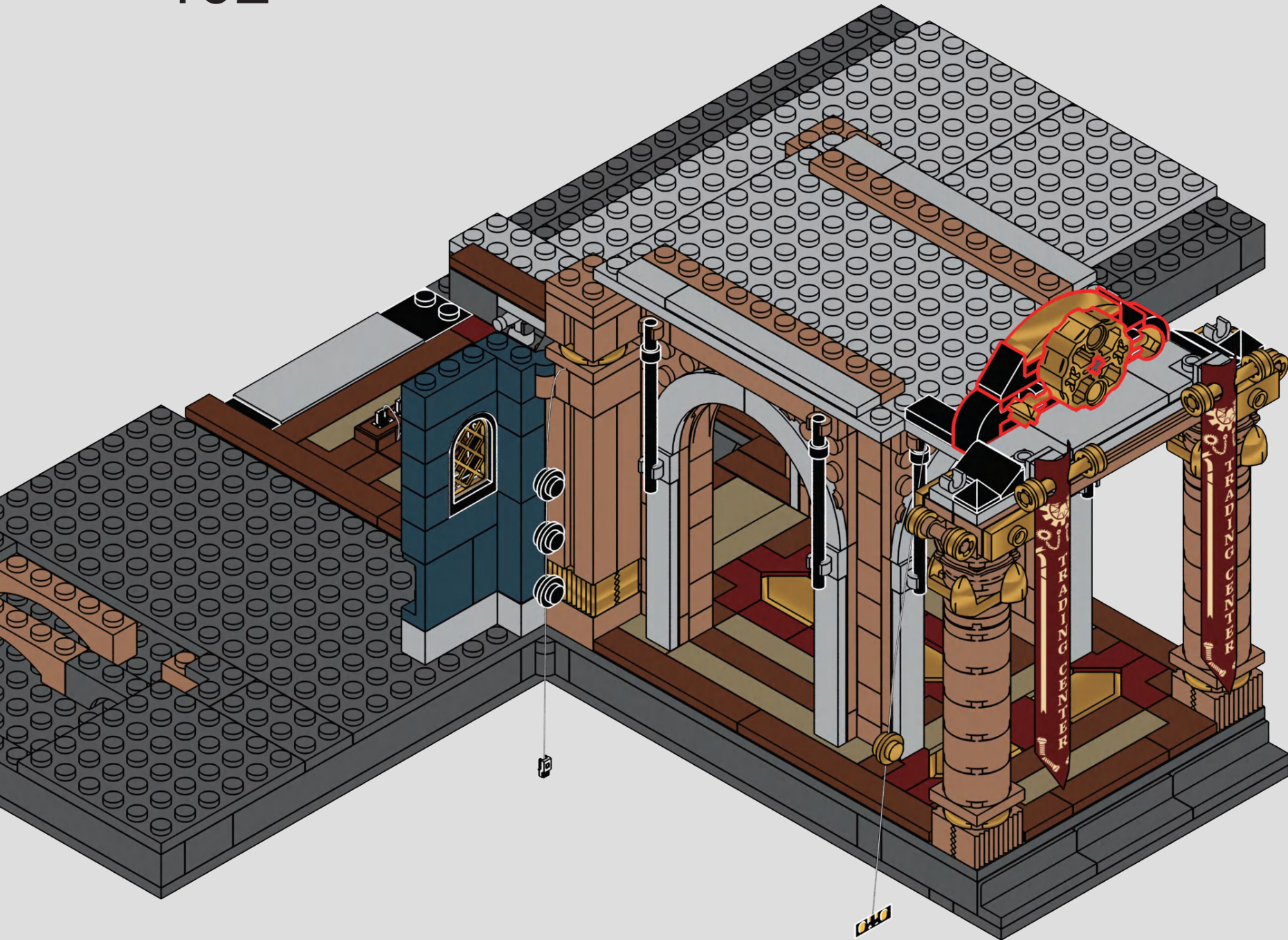

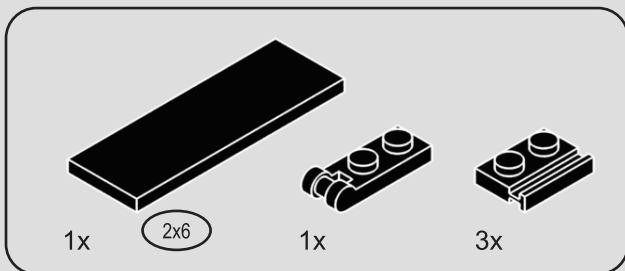

103

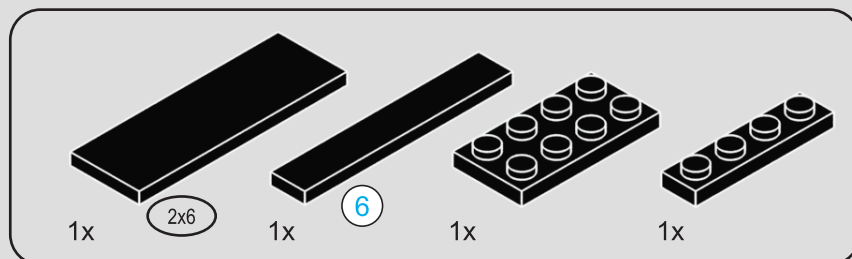
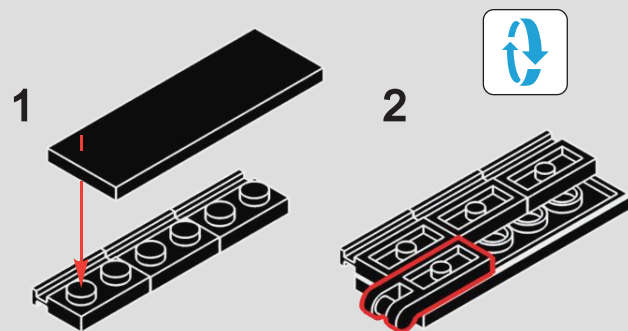

104

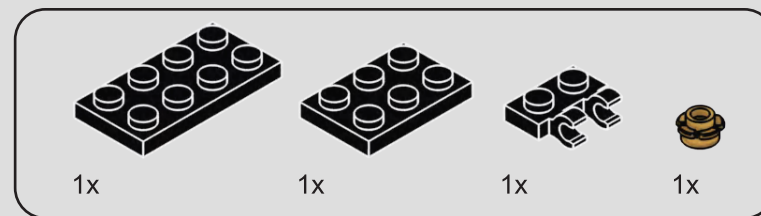
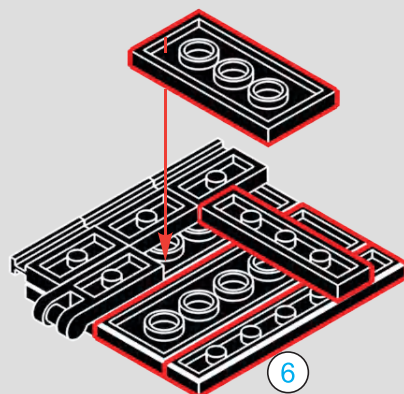

105

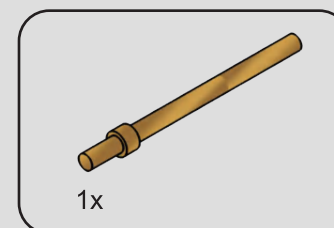
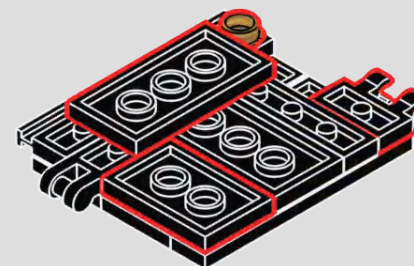

106

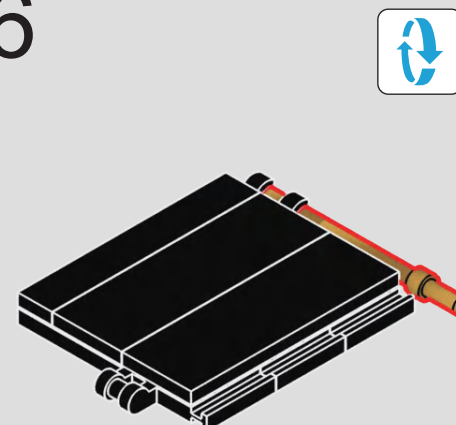

107

1

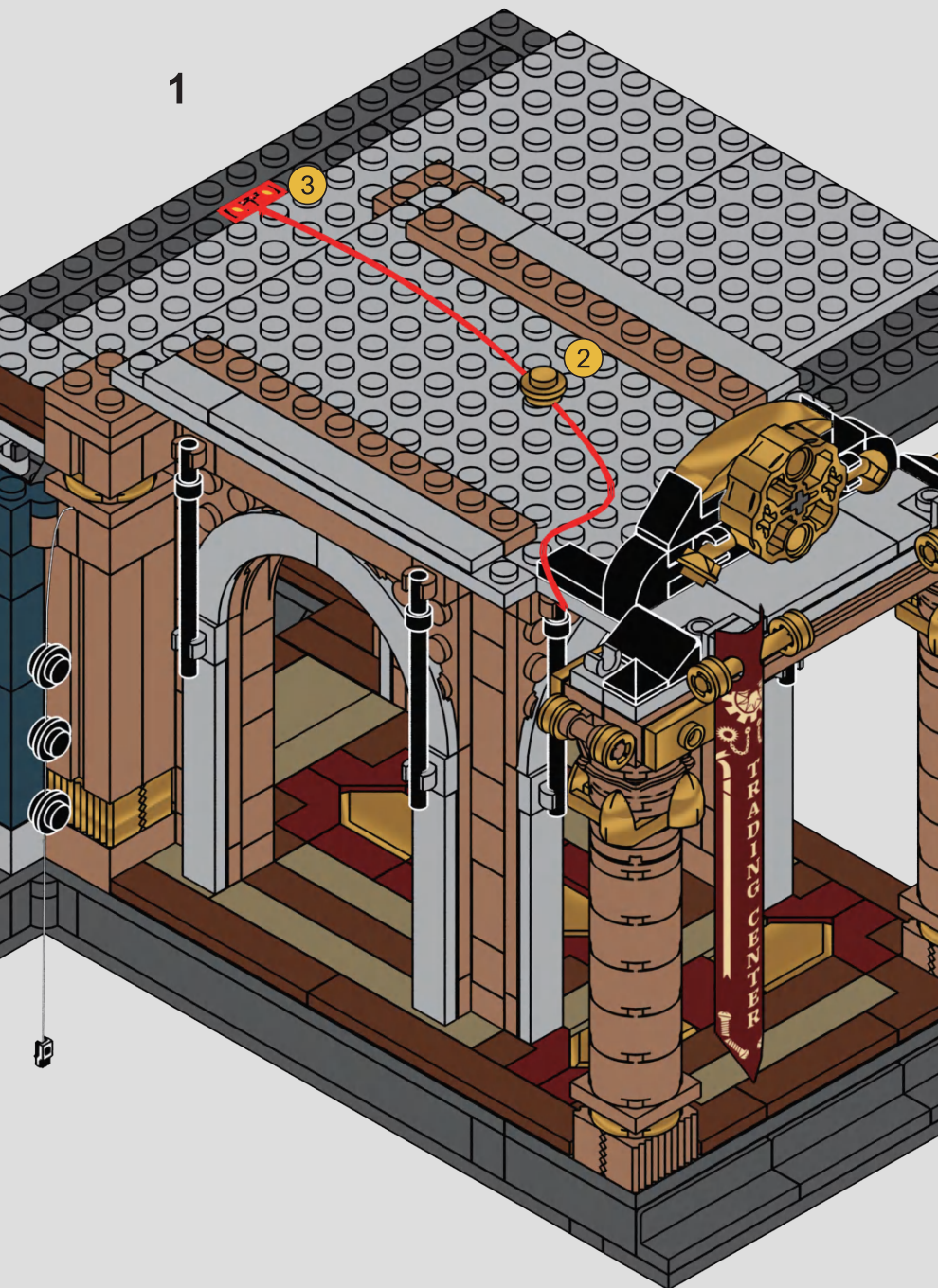

2

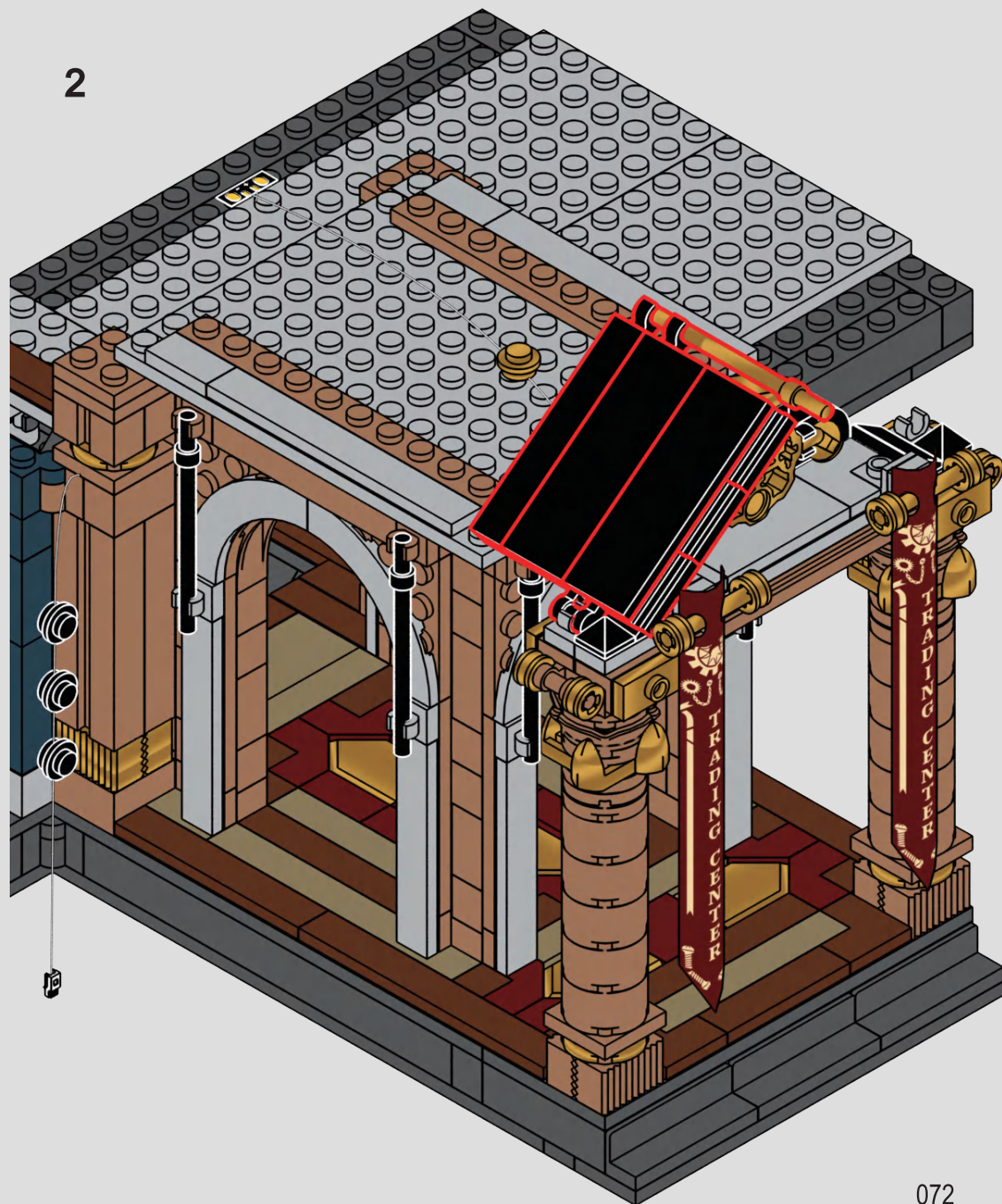



108

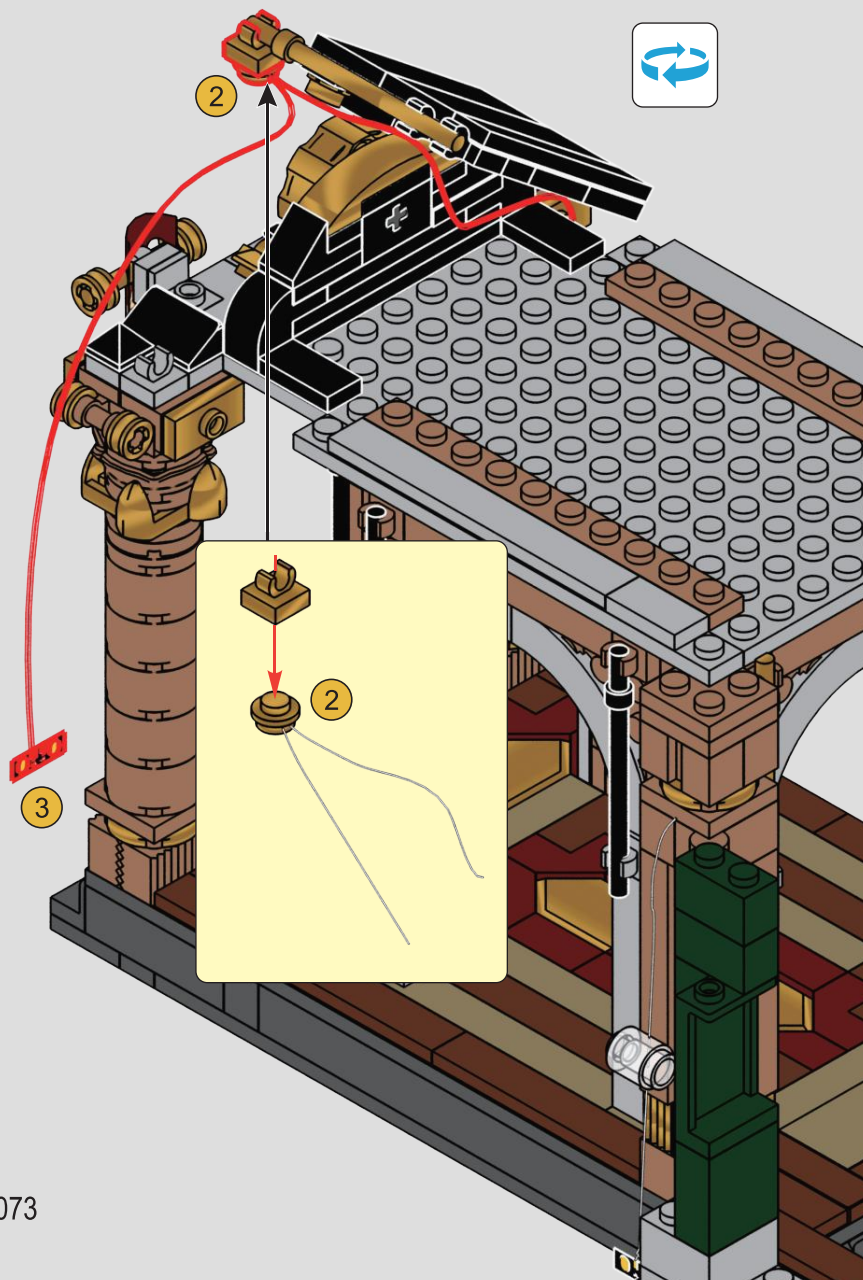

109

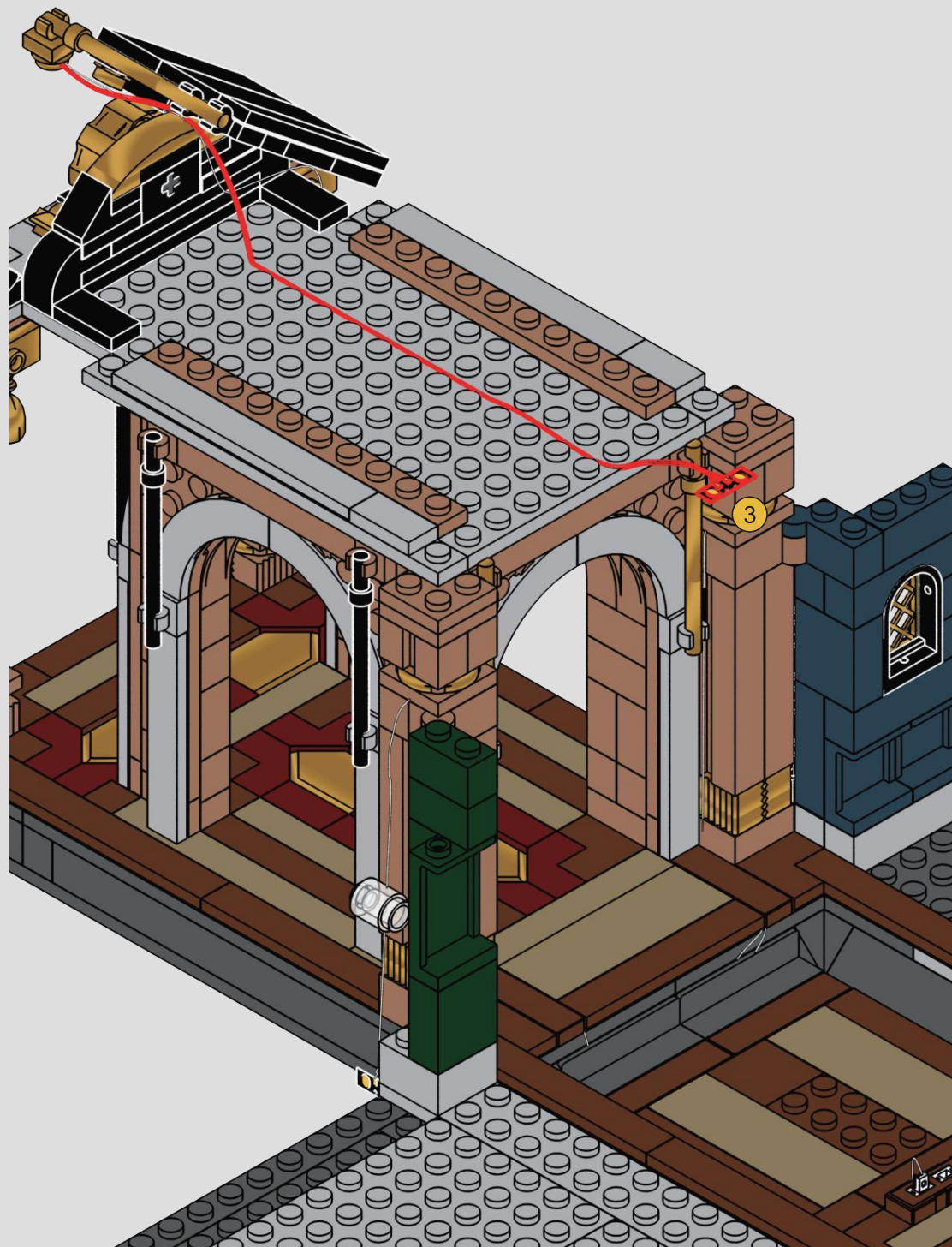

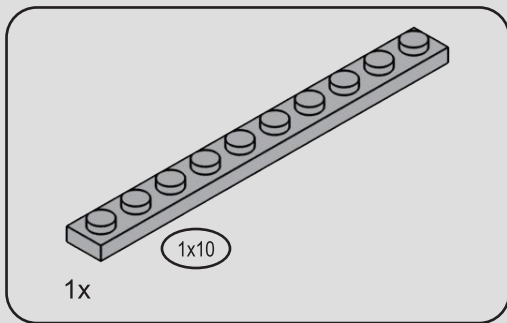

110

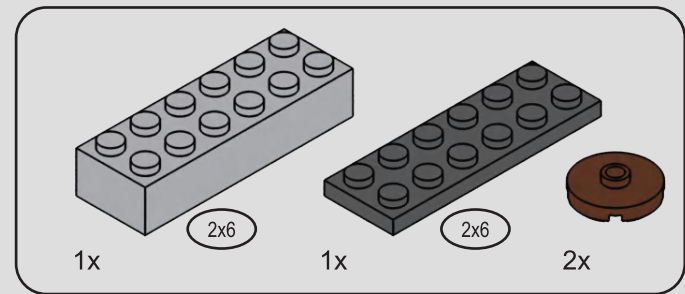
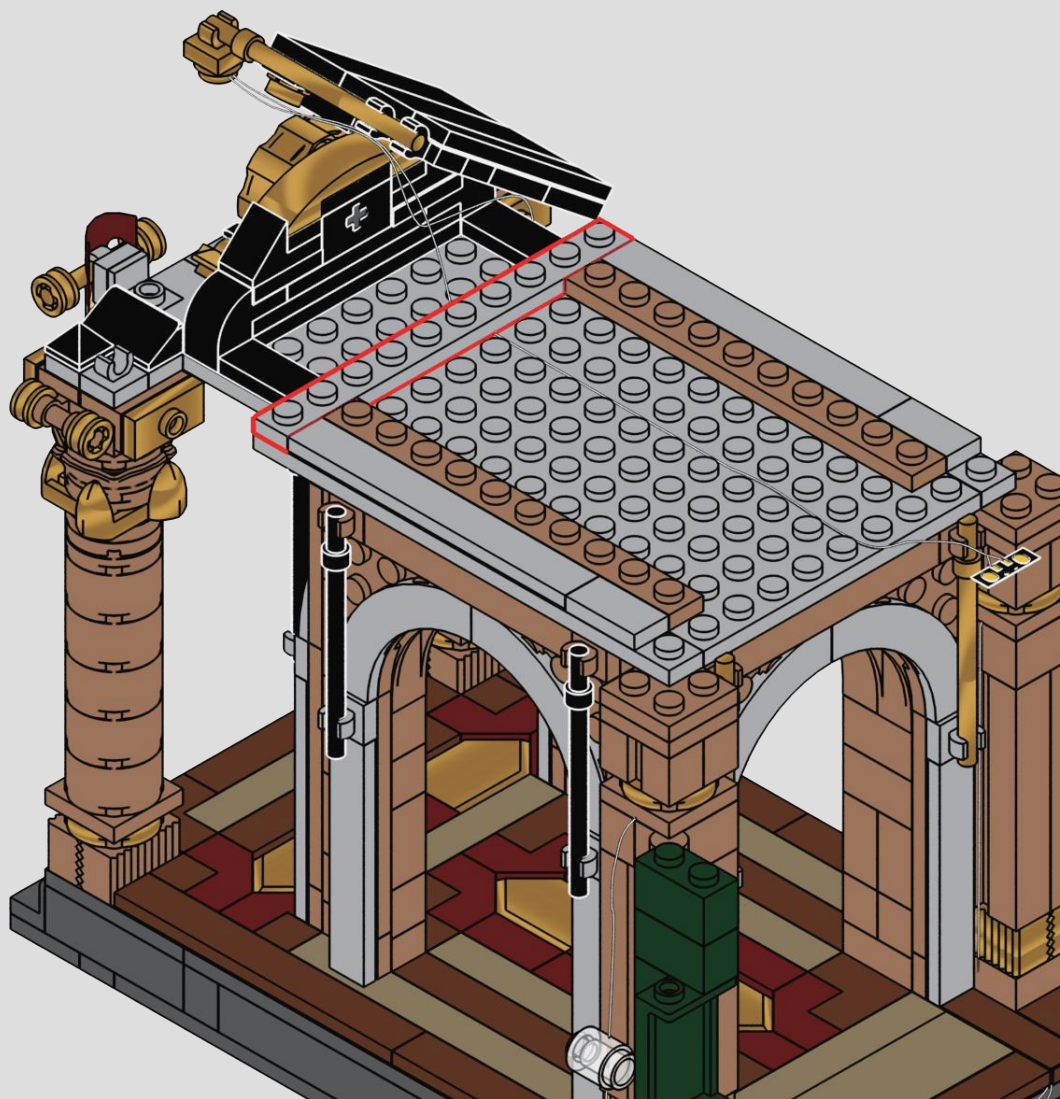

111

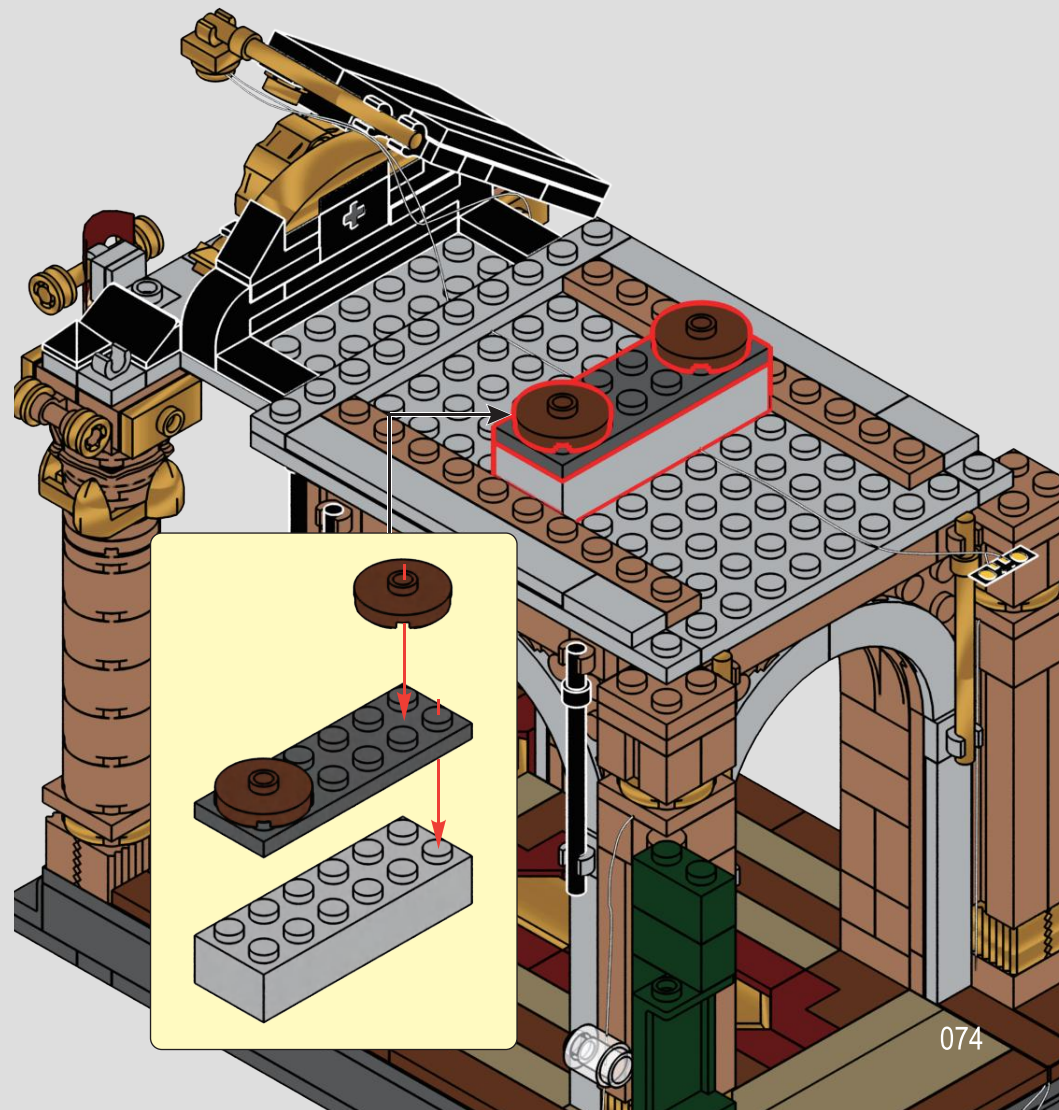

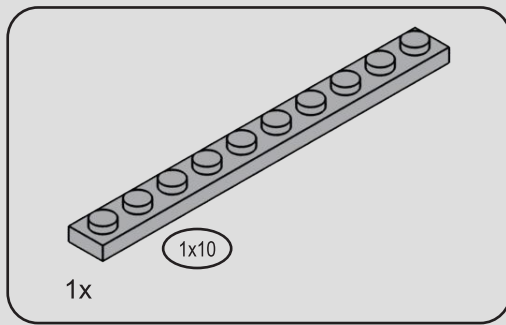

112

1

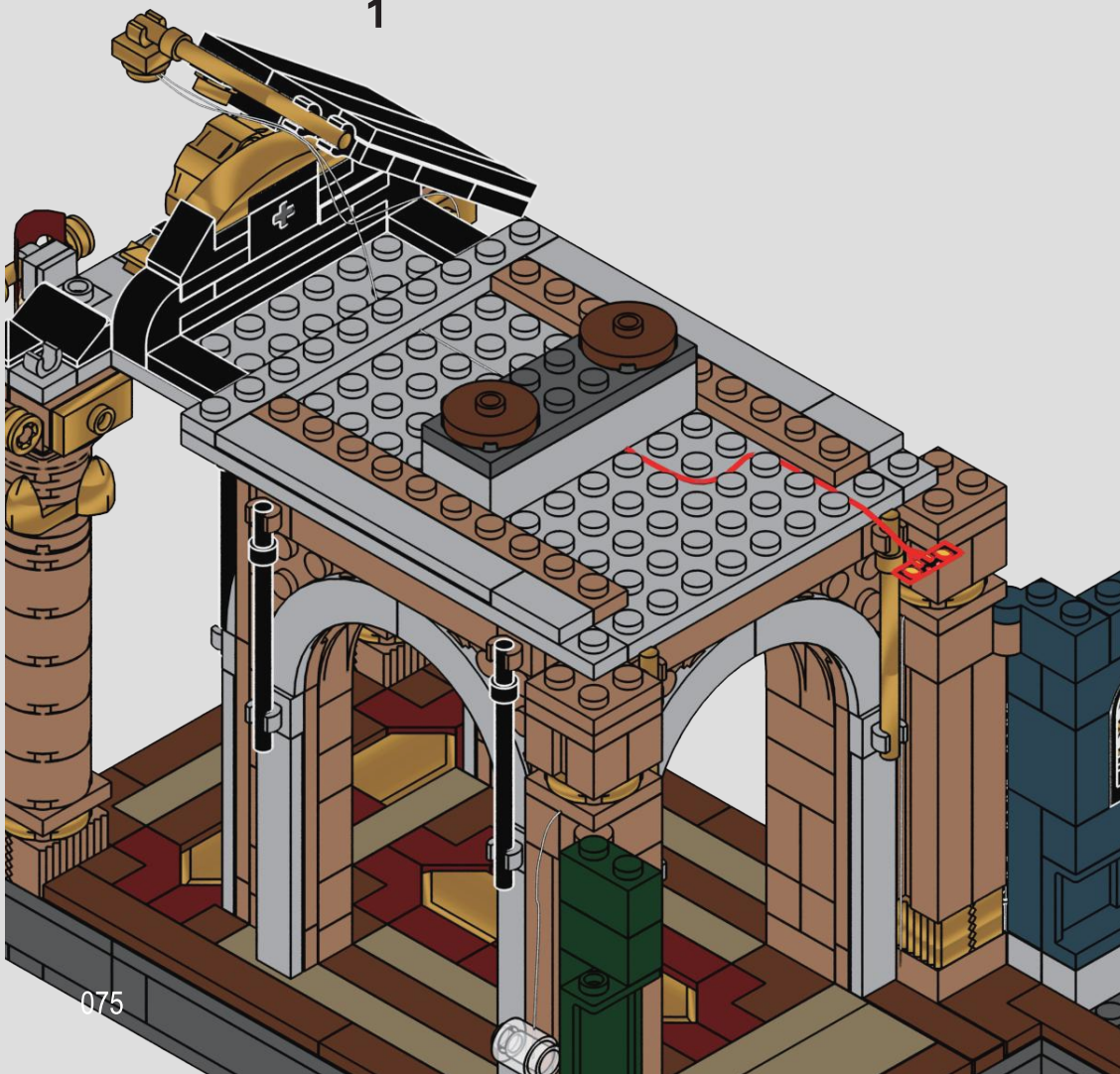

2

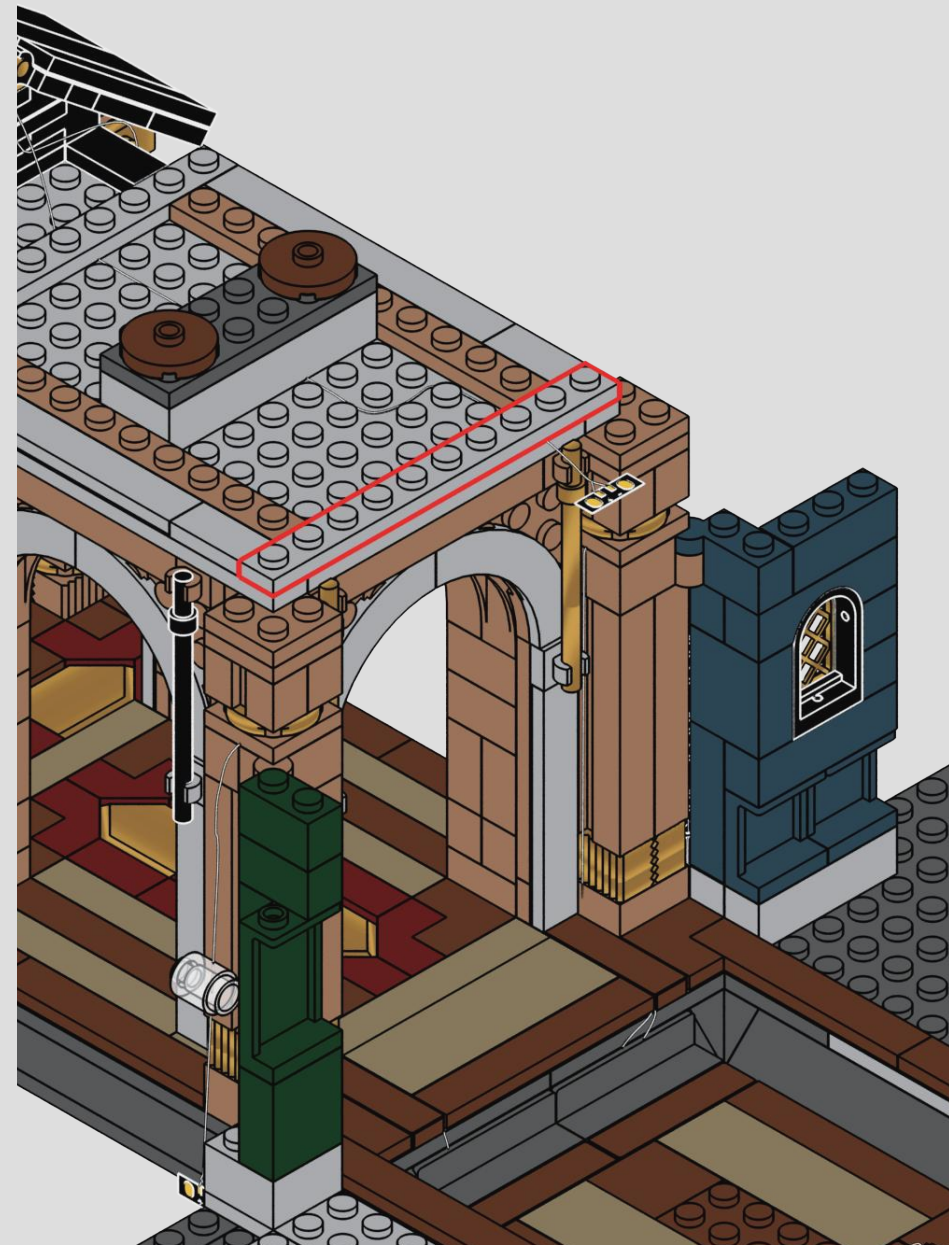

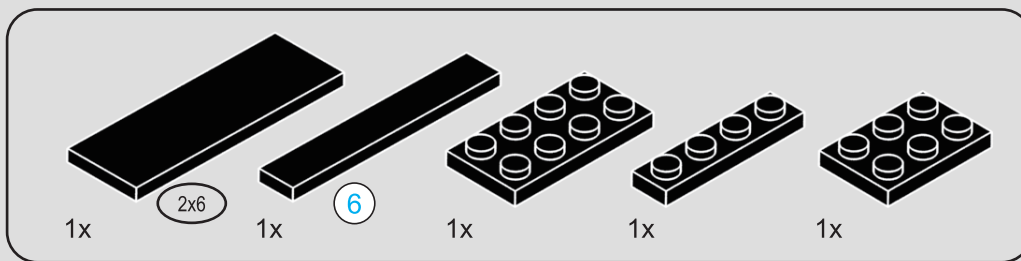

113

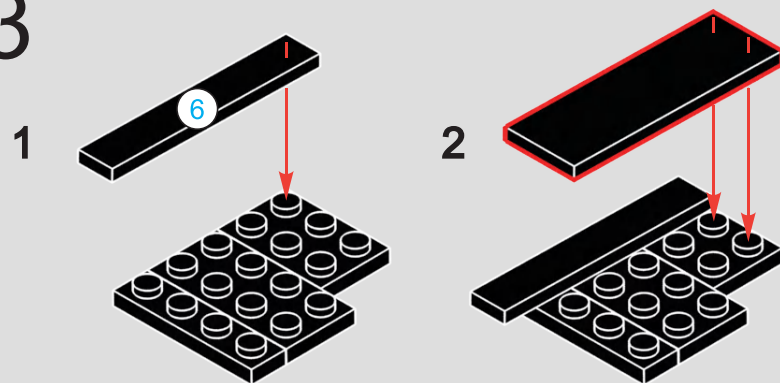

114

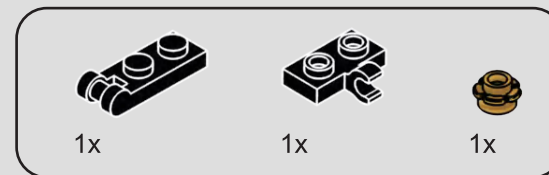
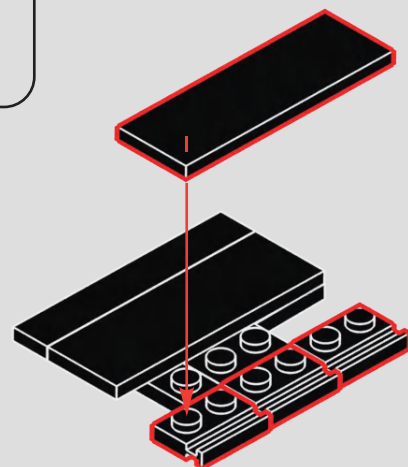
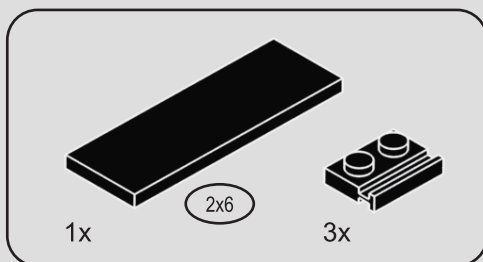

115

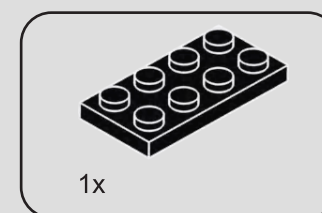
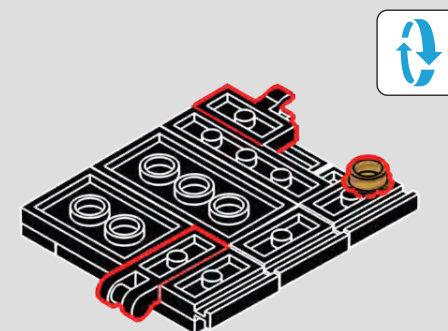

116

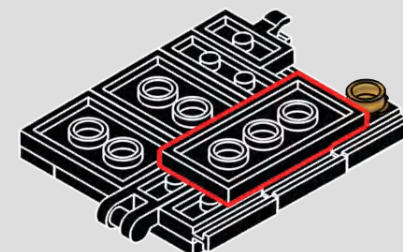

117

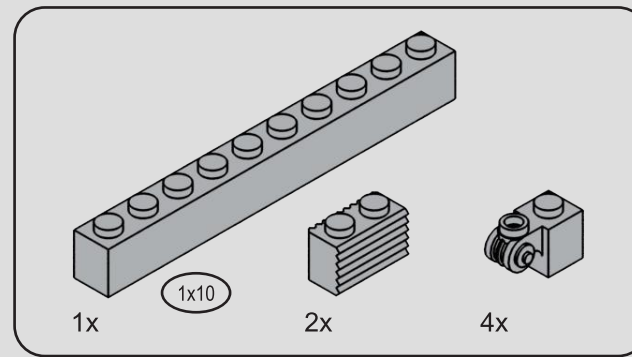
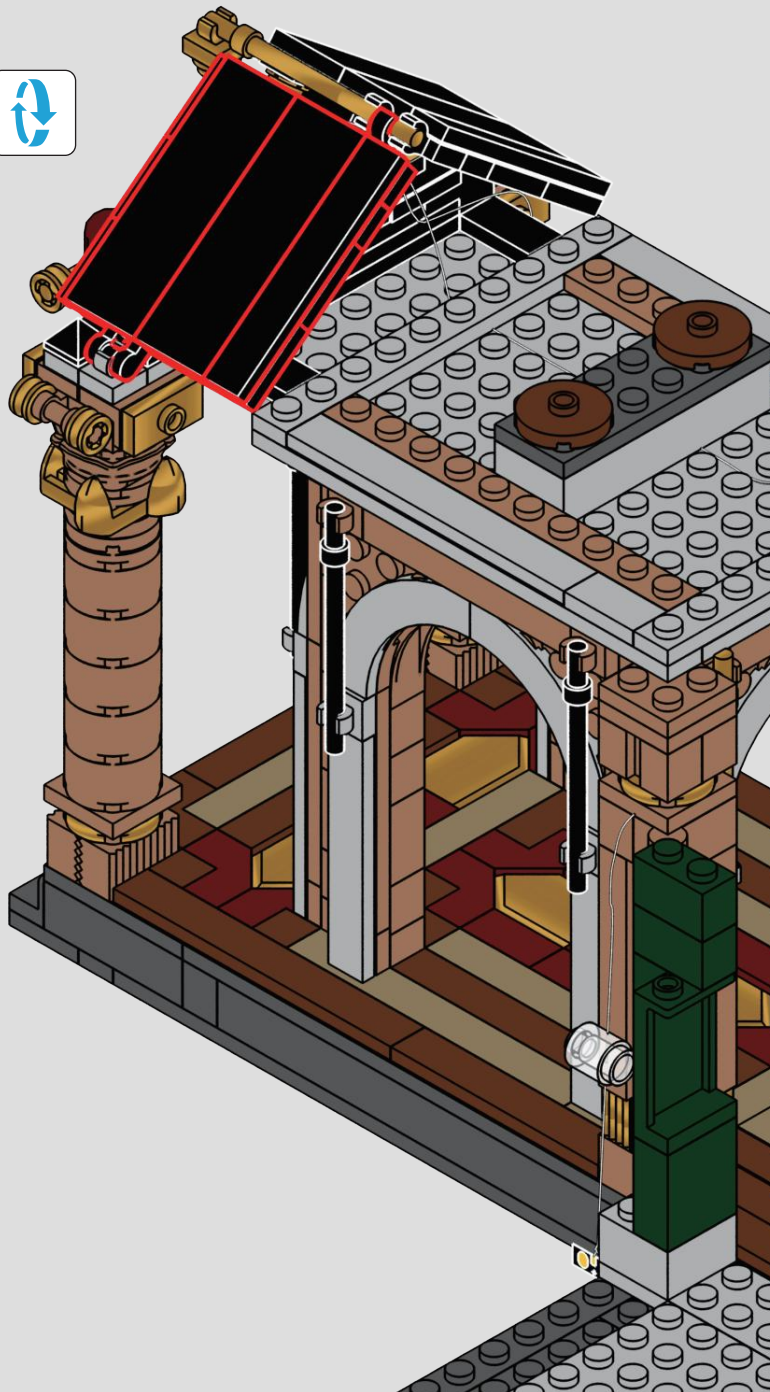

118

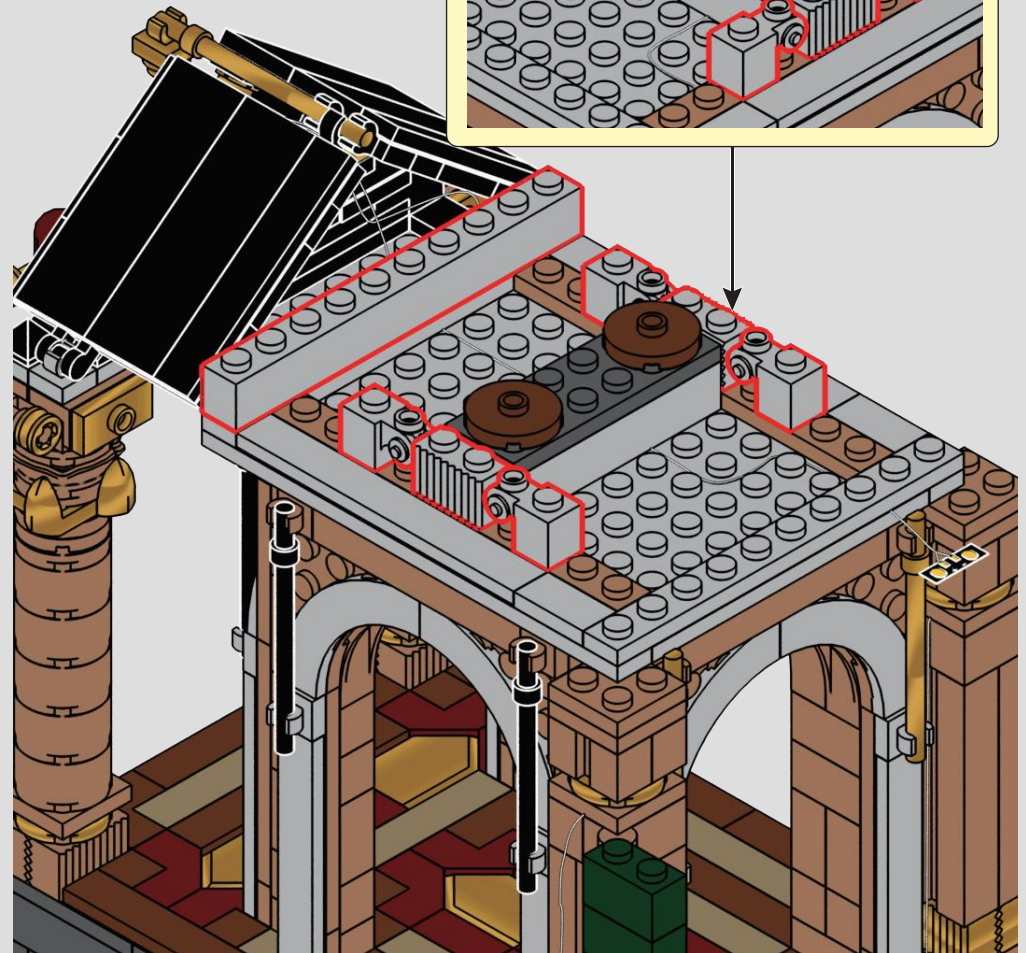
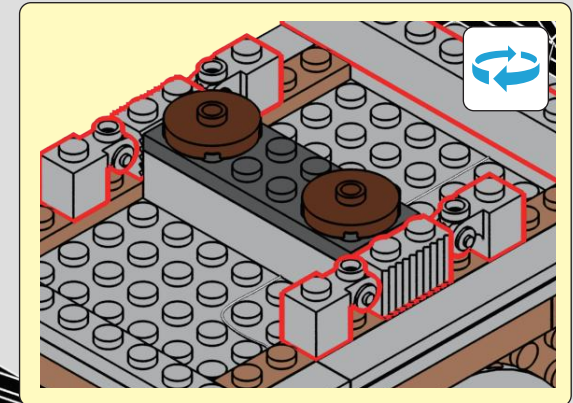

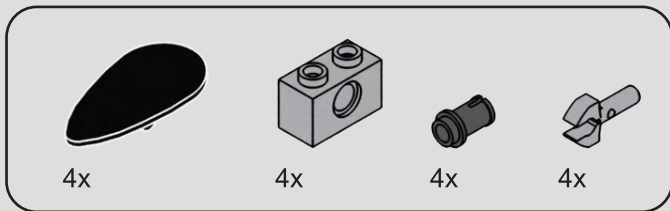

119

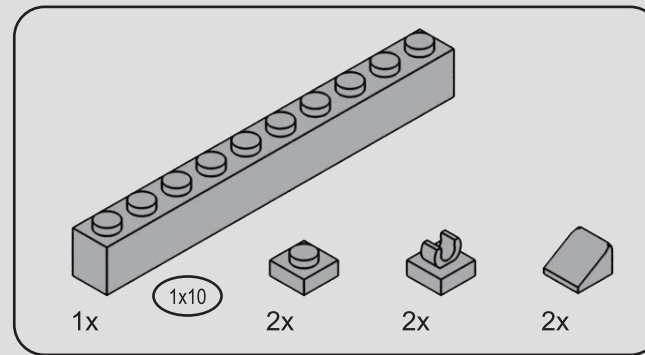
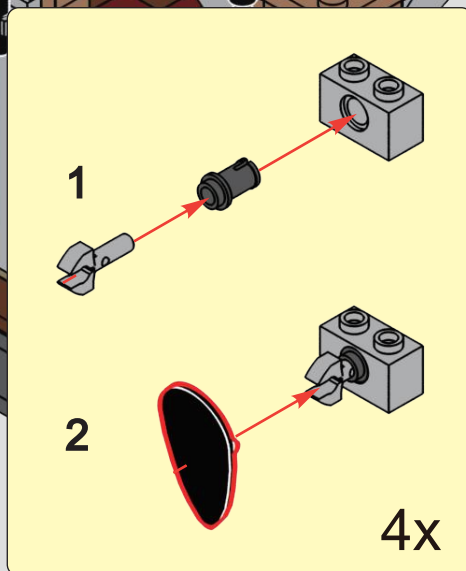
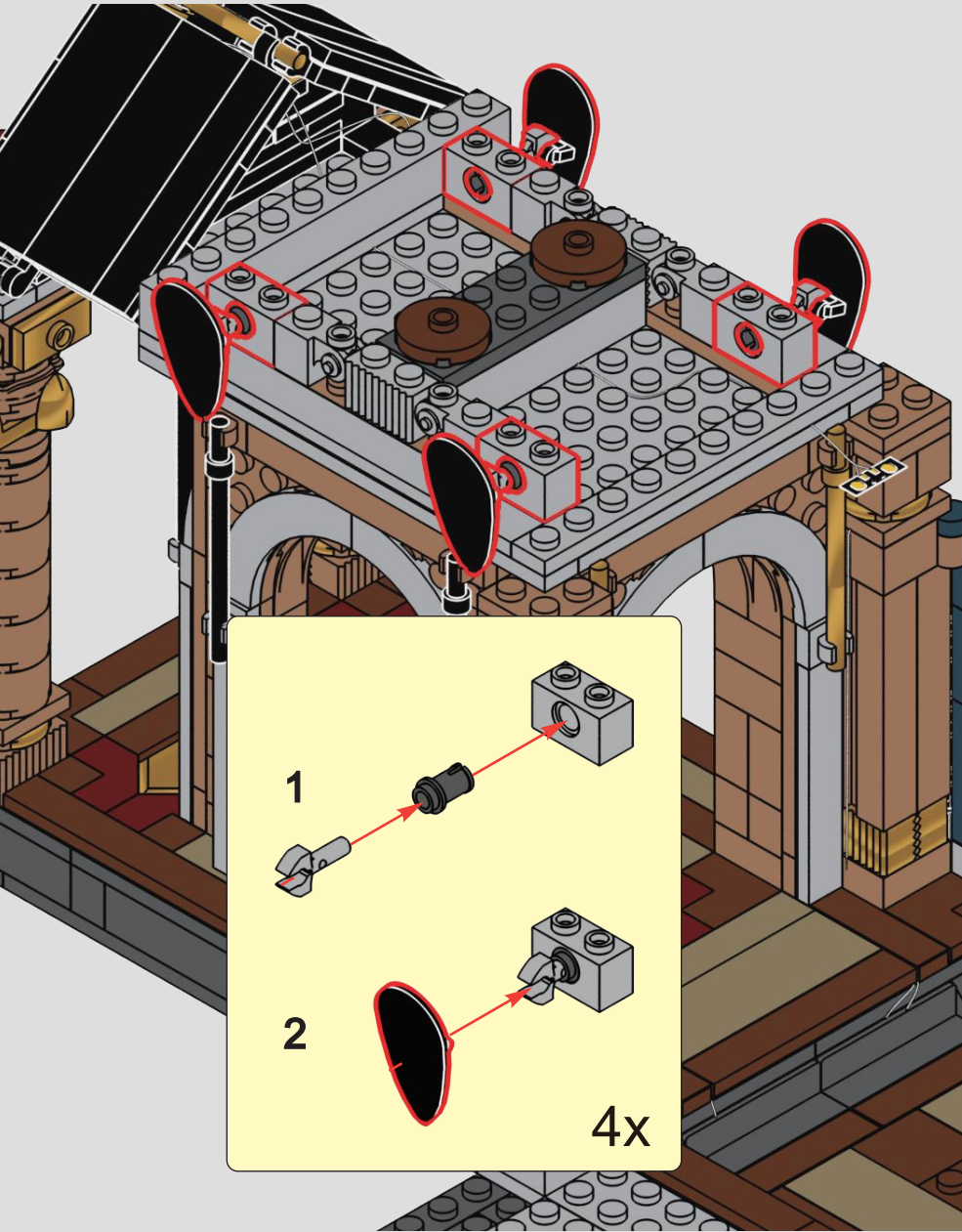

120

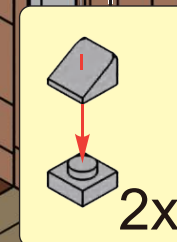
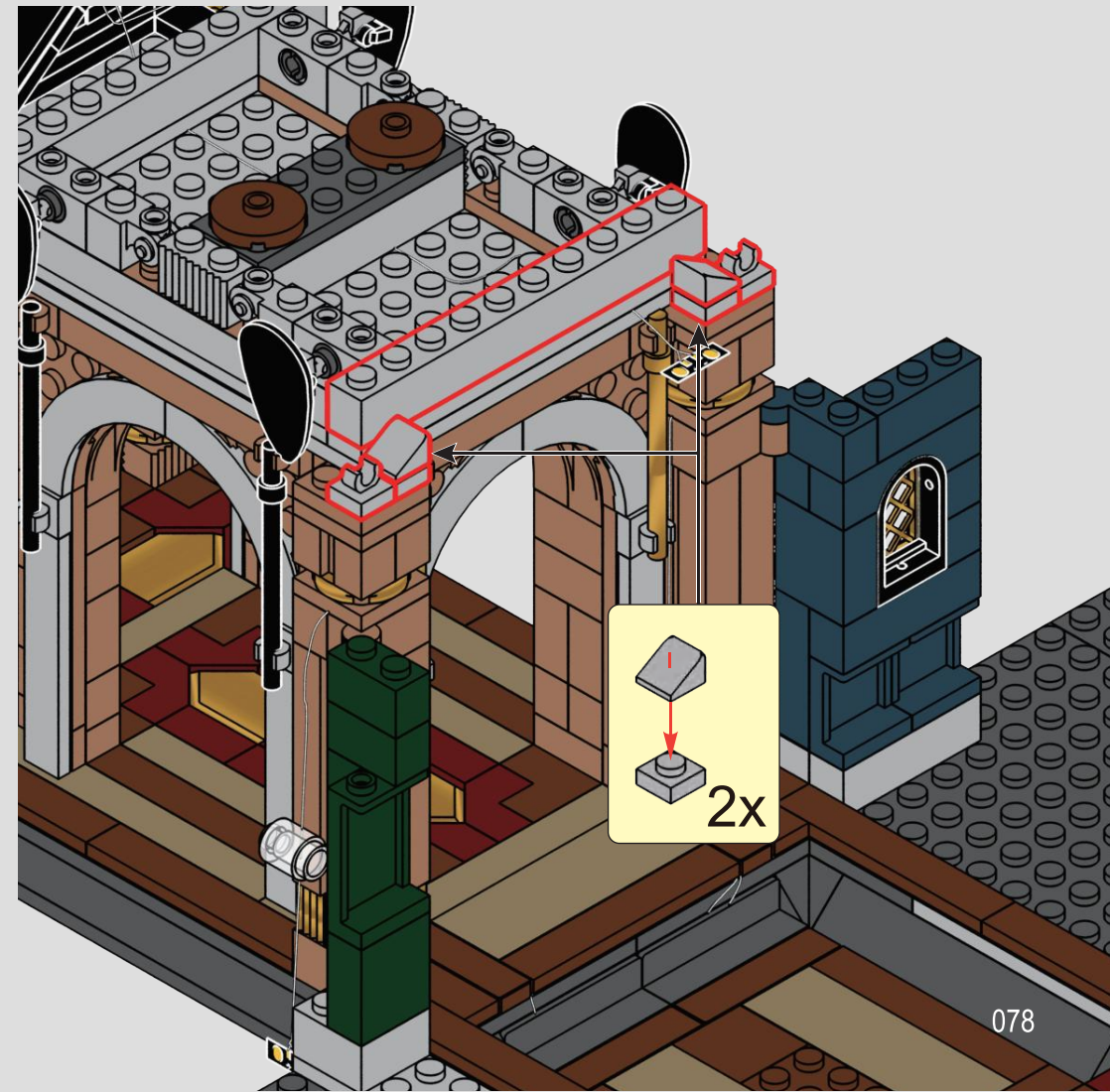

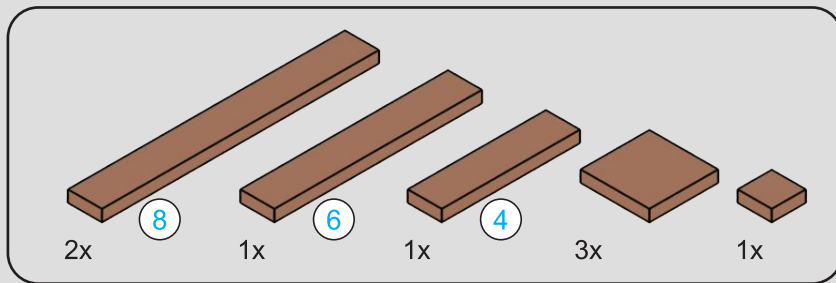

121

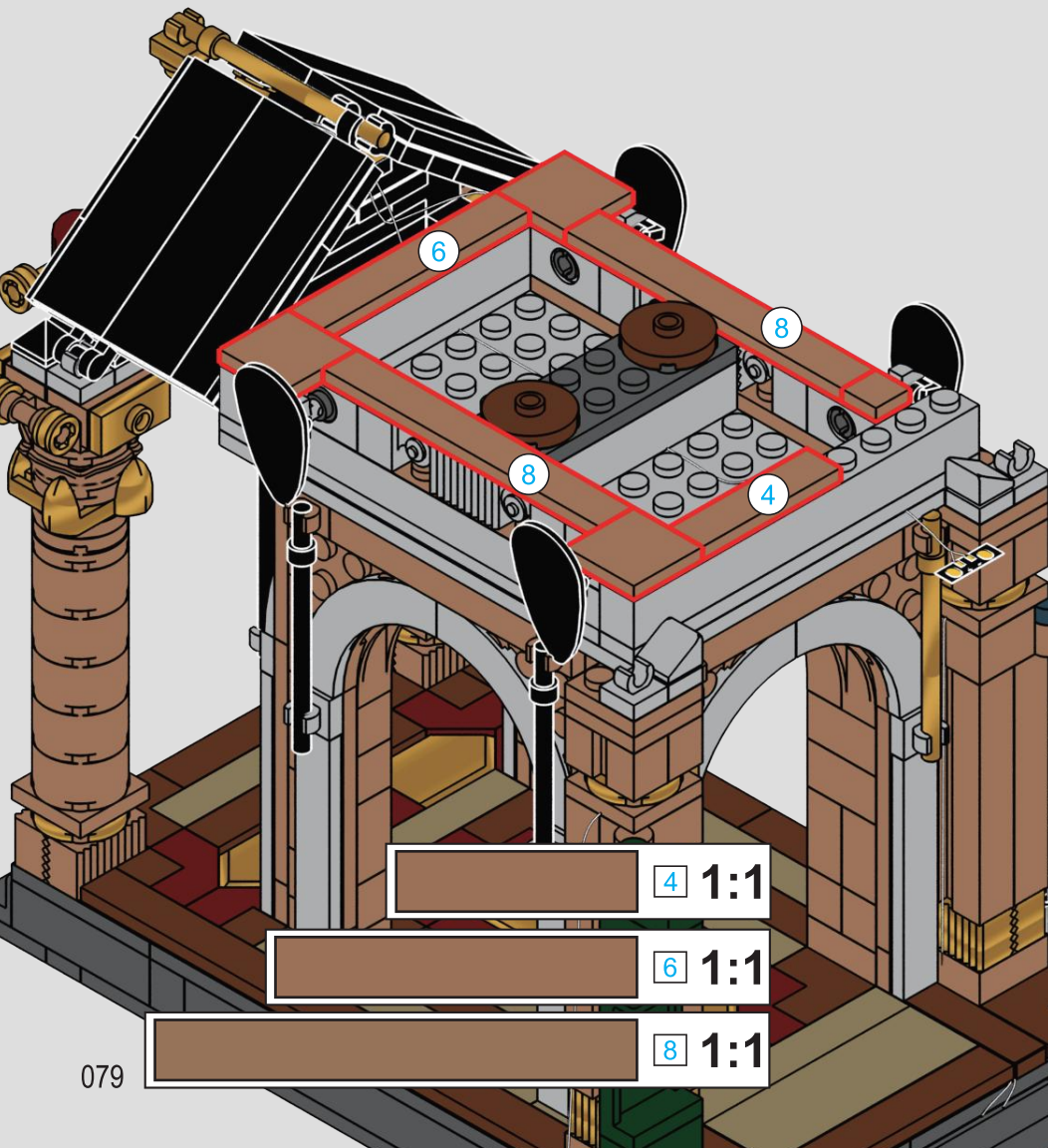

079

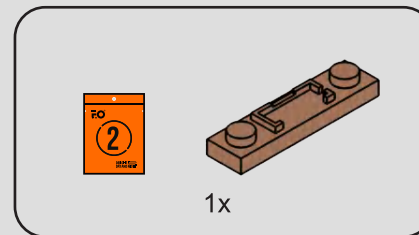

122

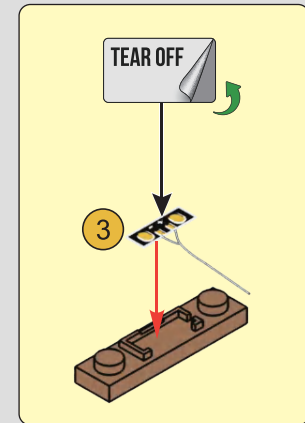

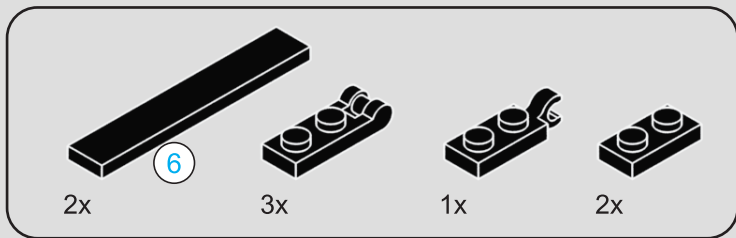

123

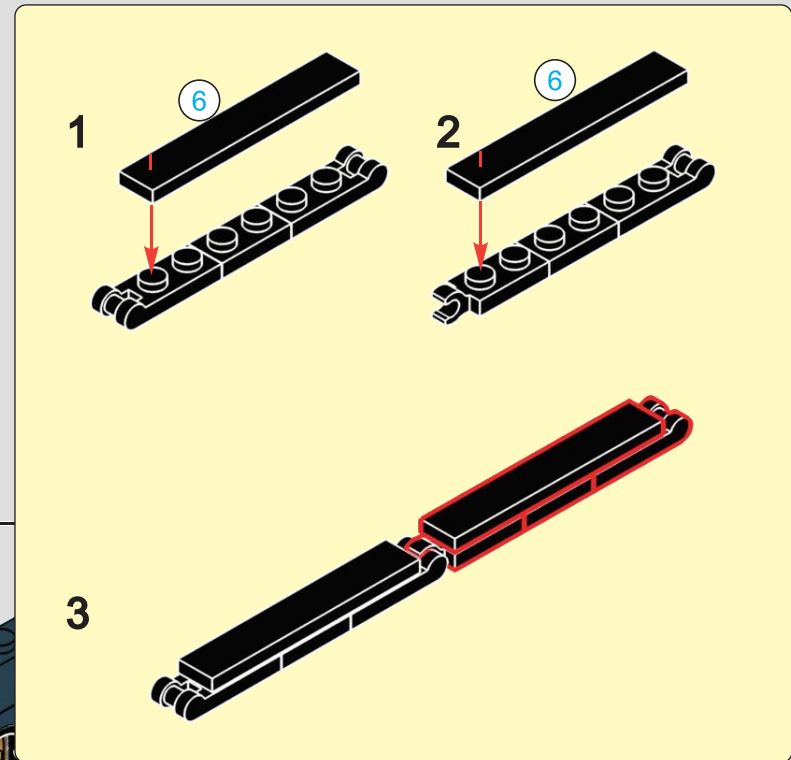

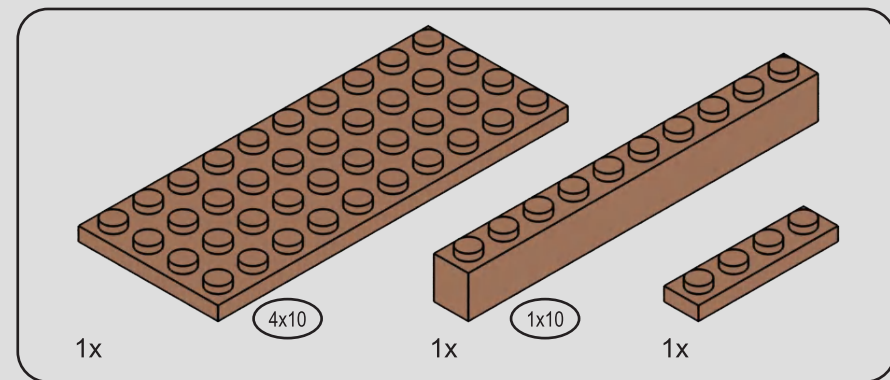

124

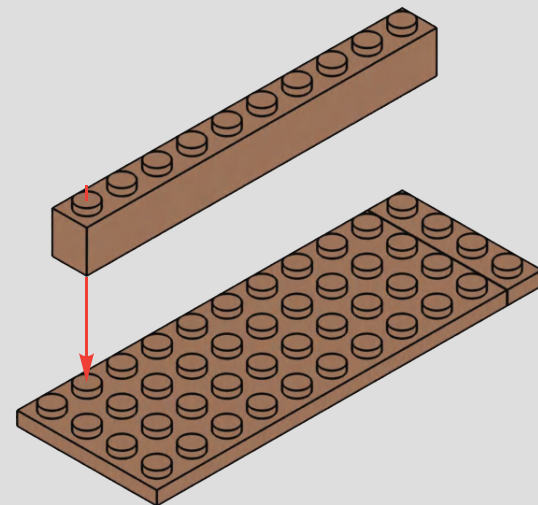
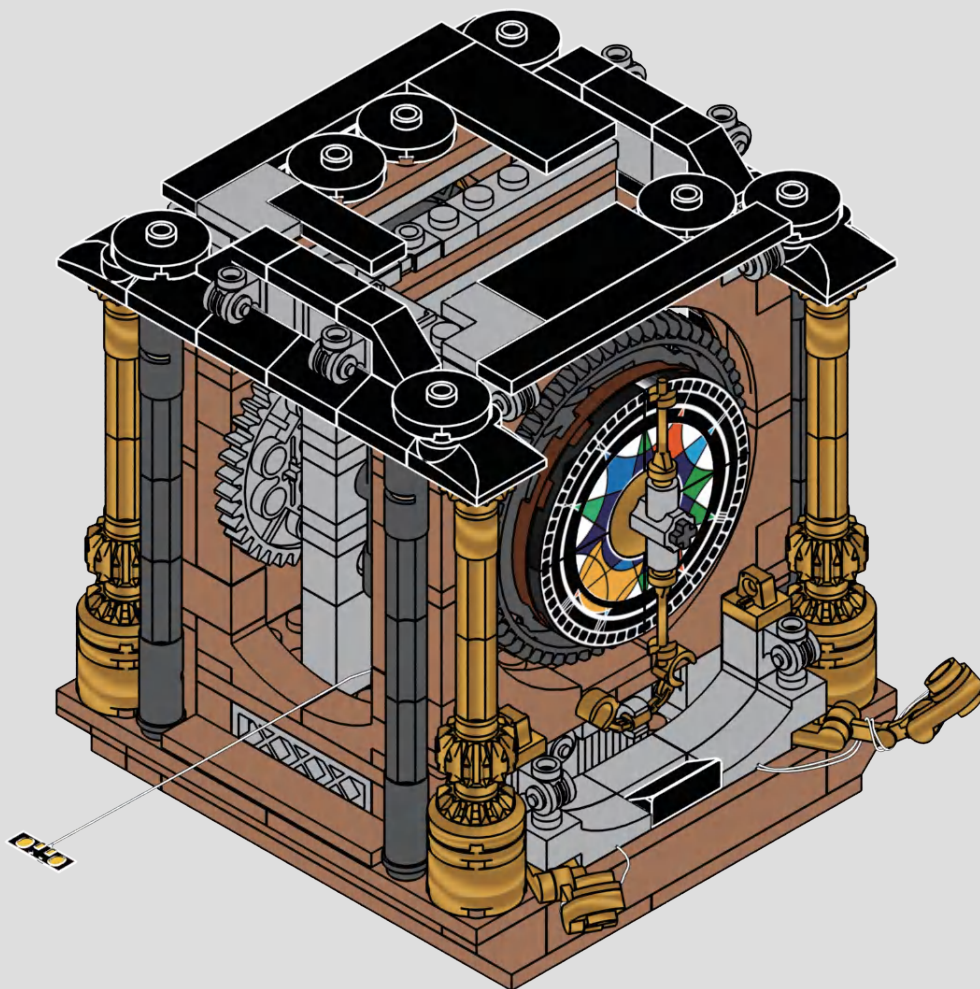

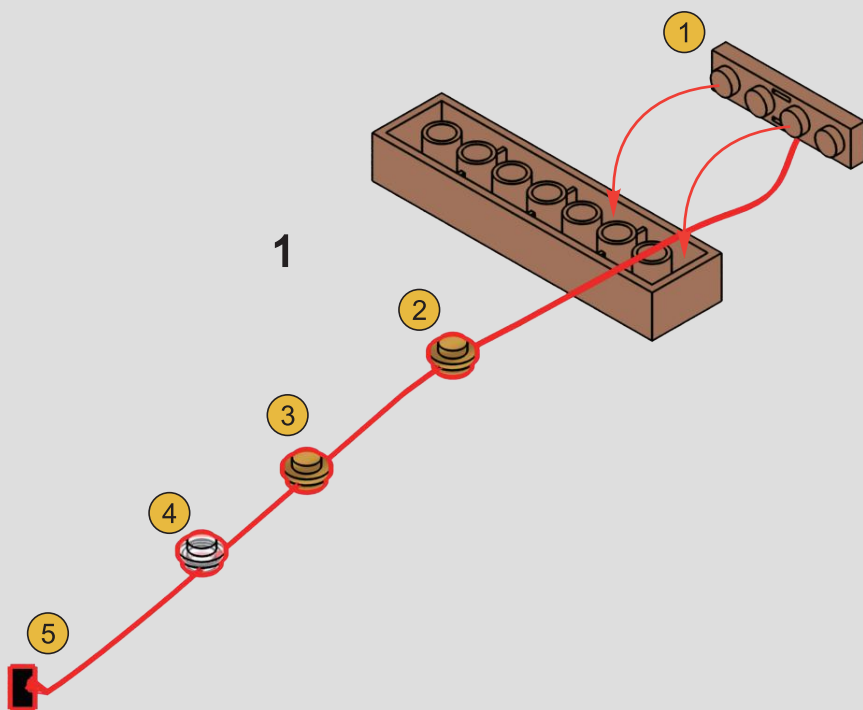

126

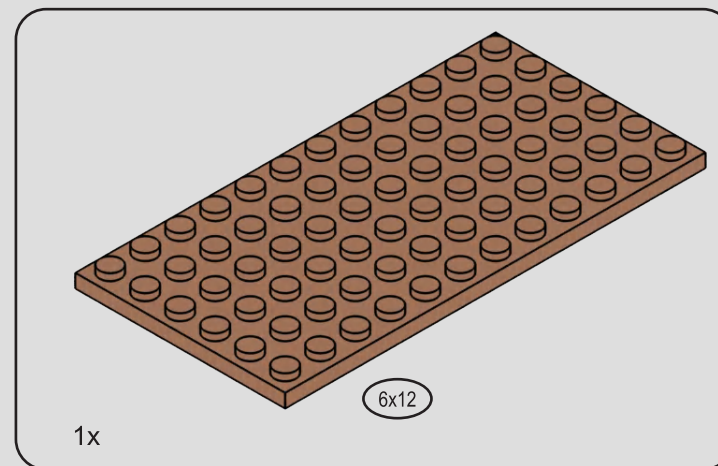
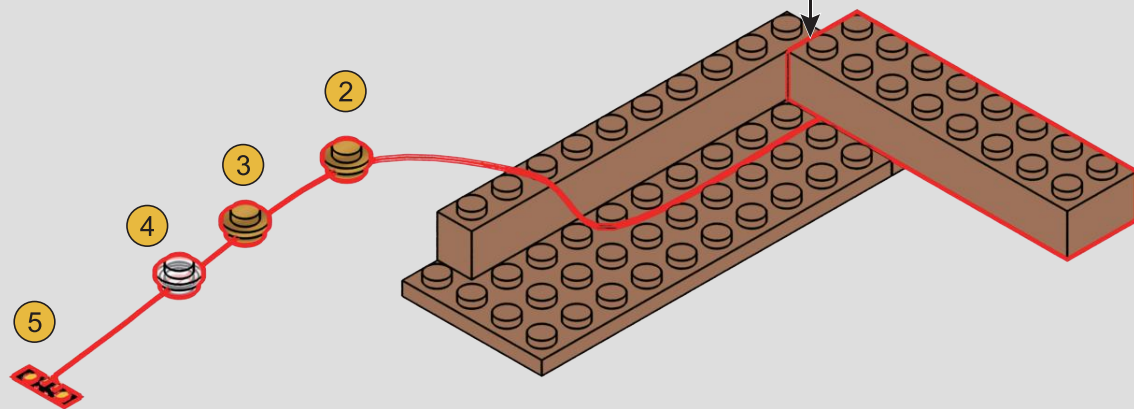
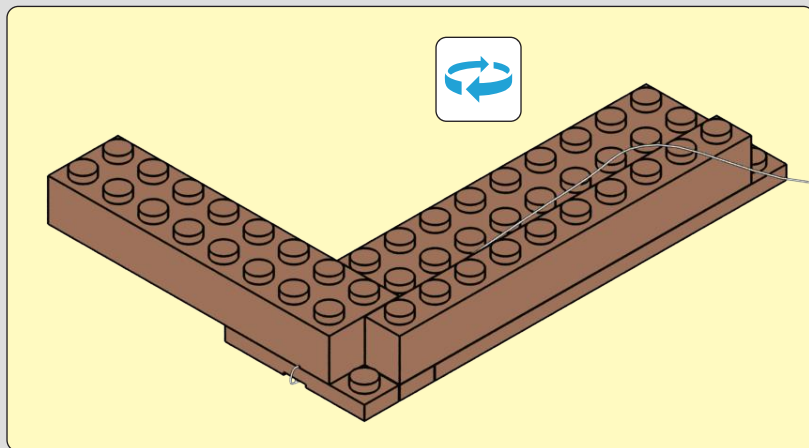

127

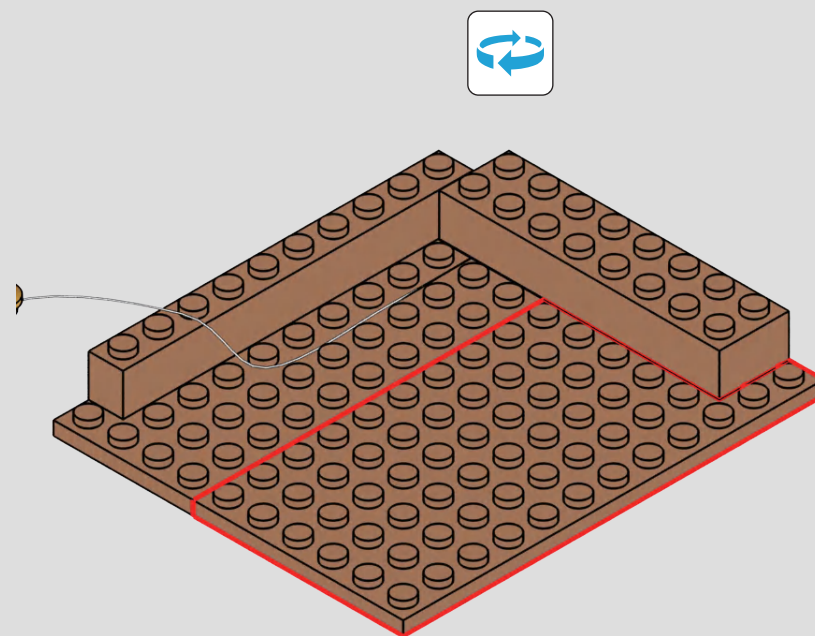

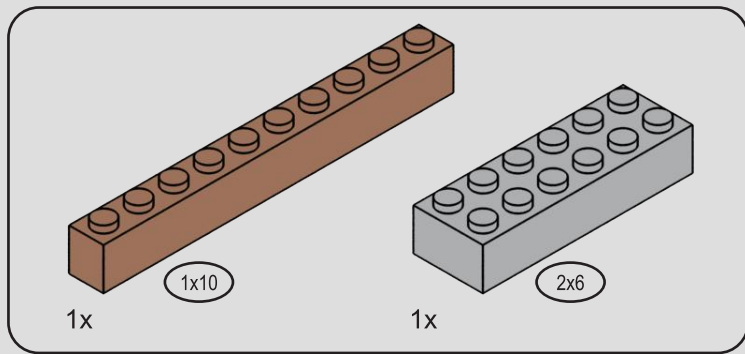

128

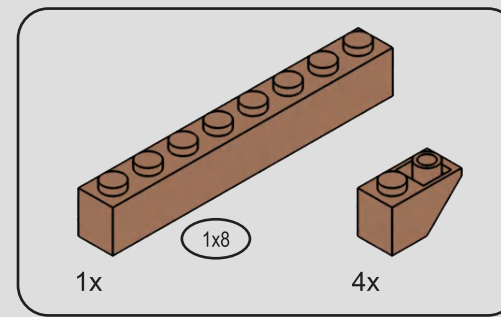
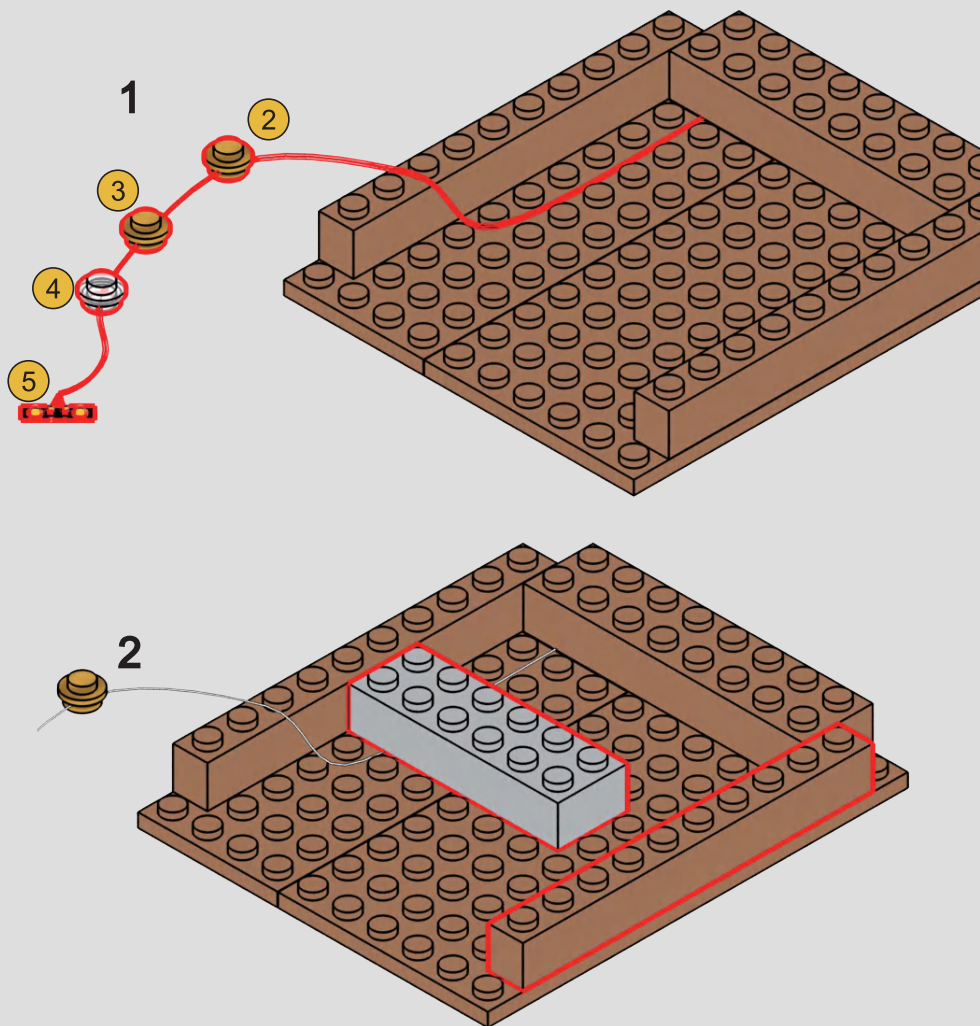

129

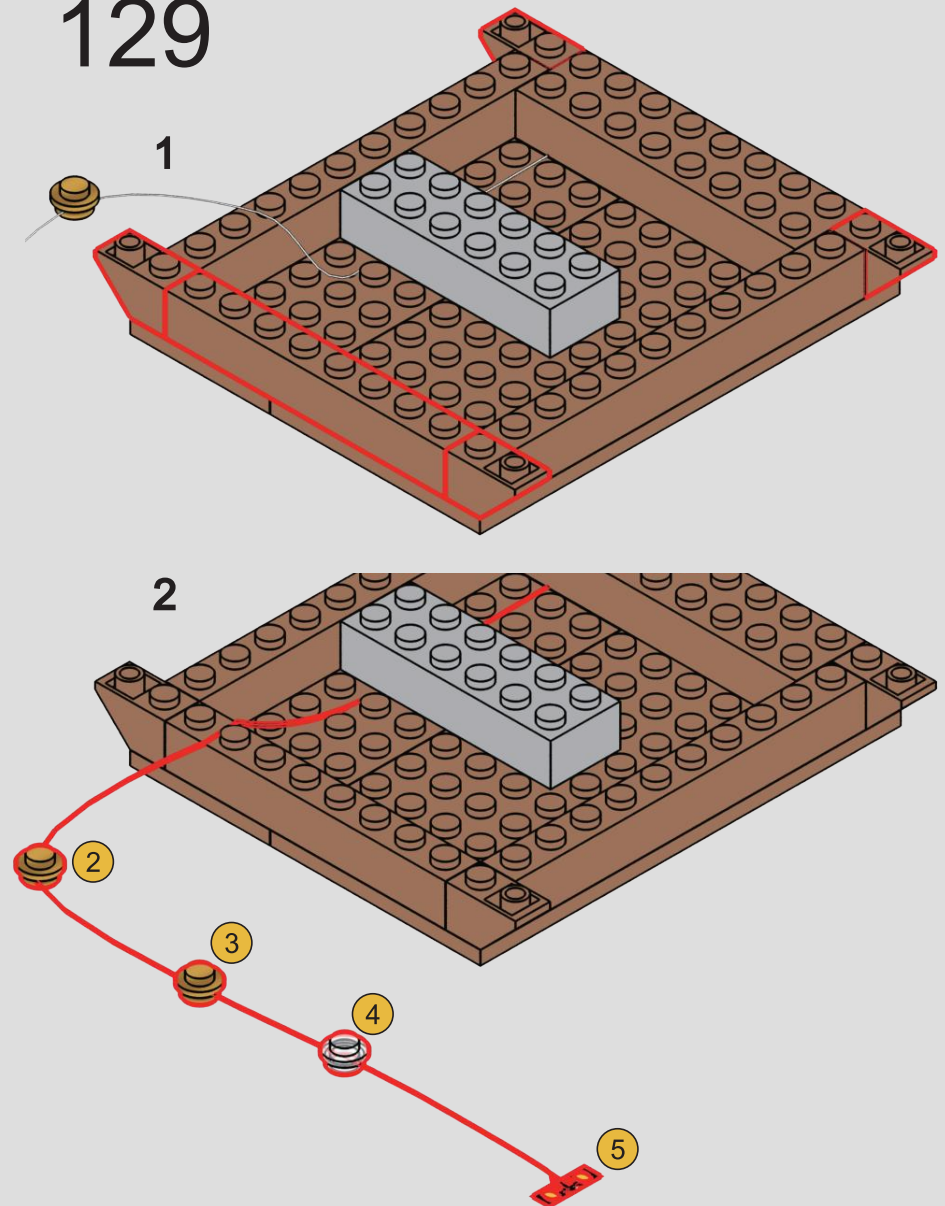

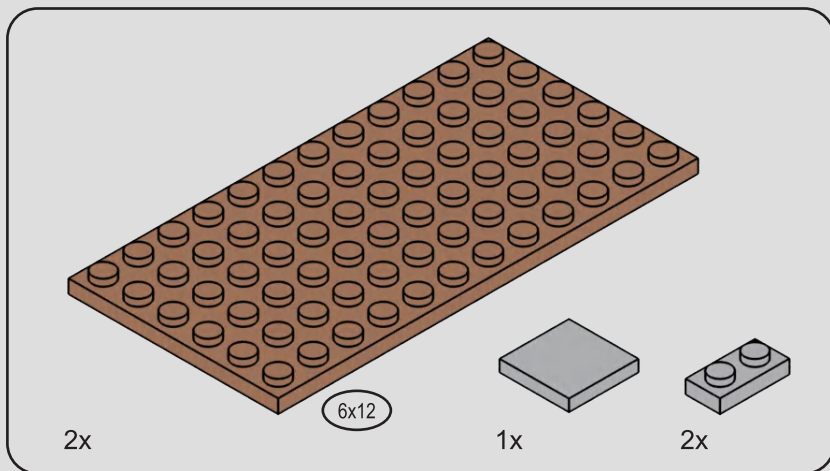

130

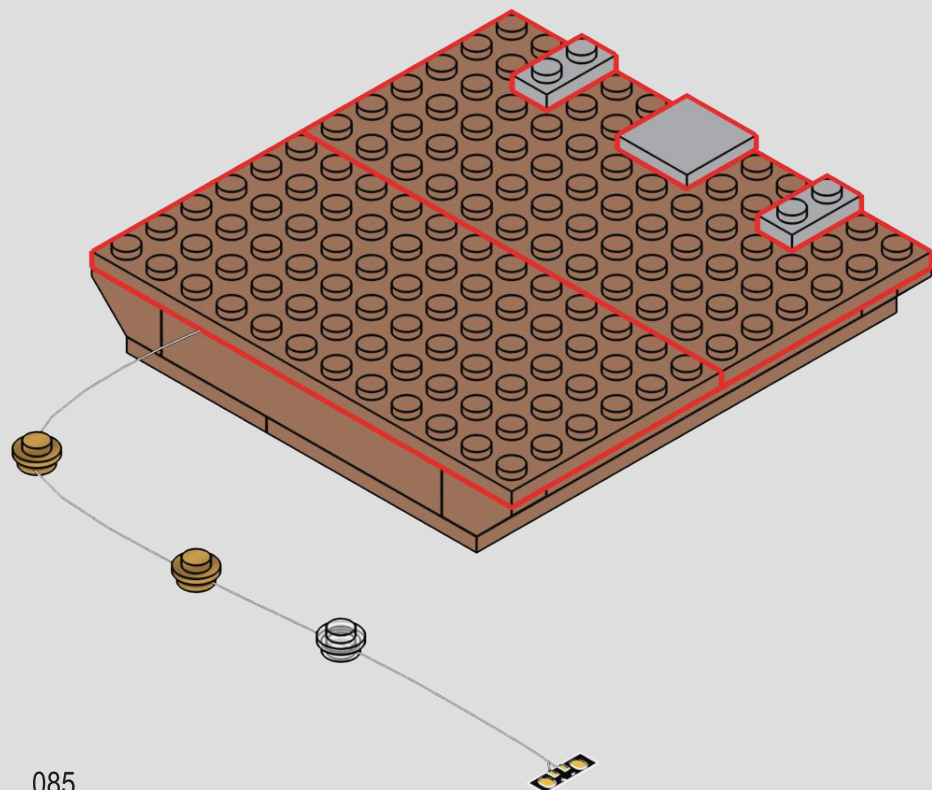

085

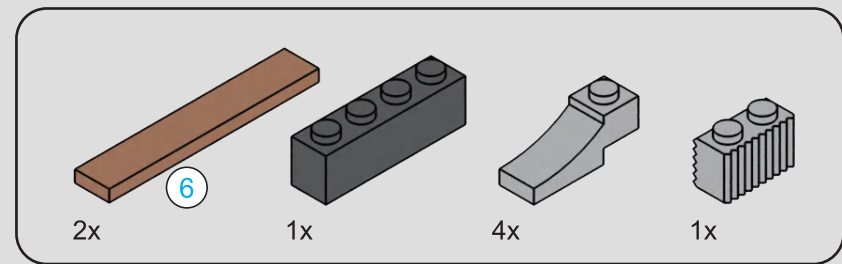

131

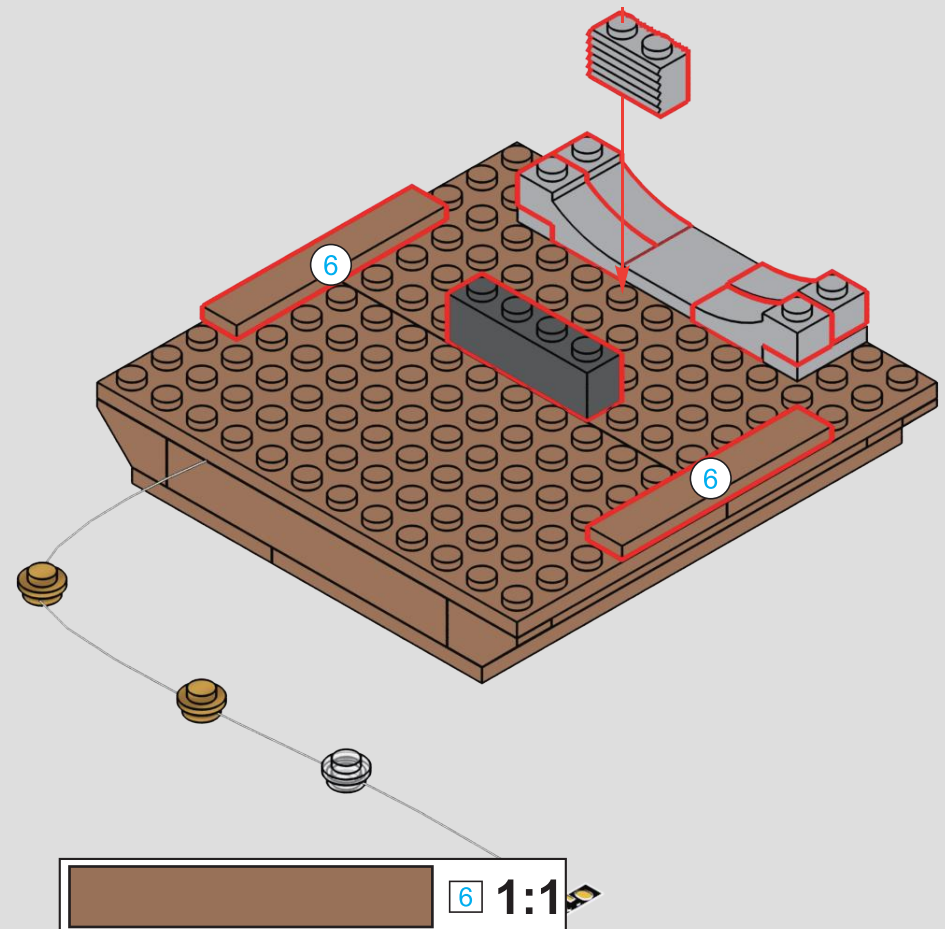

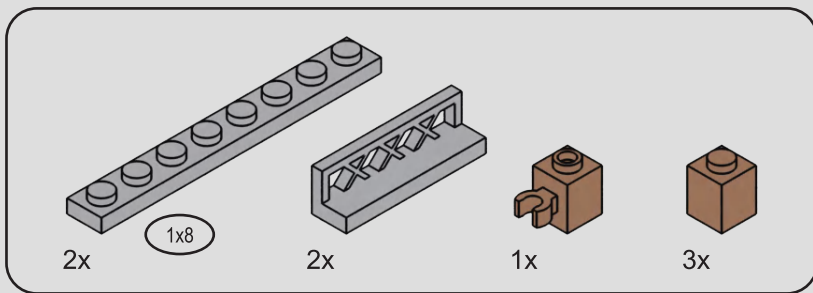

132

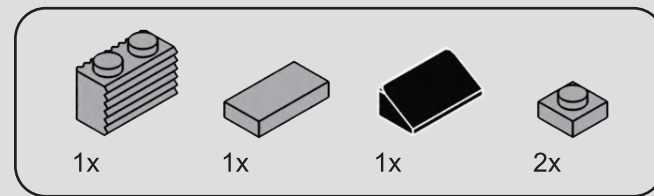
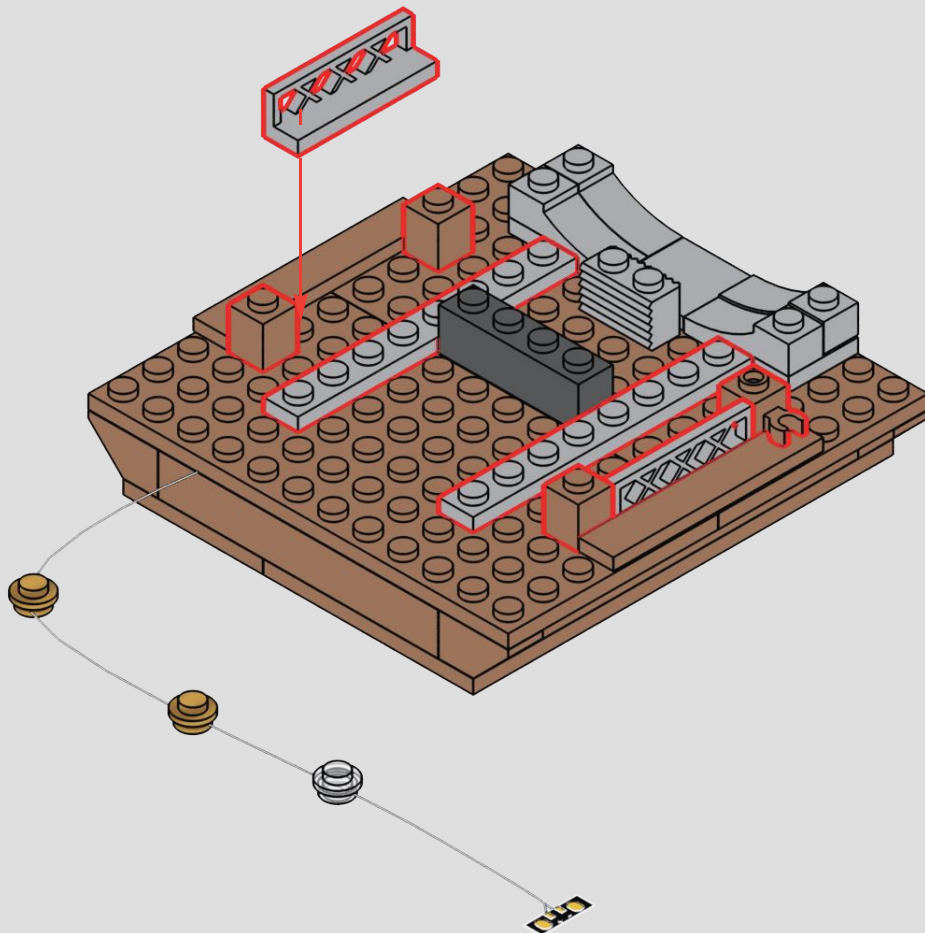

133

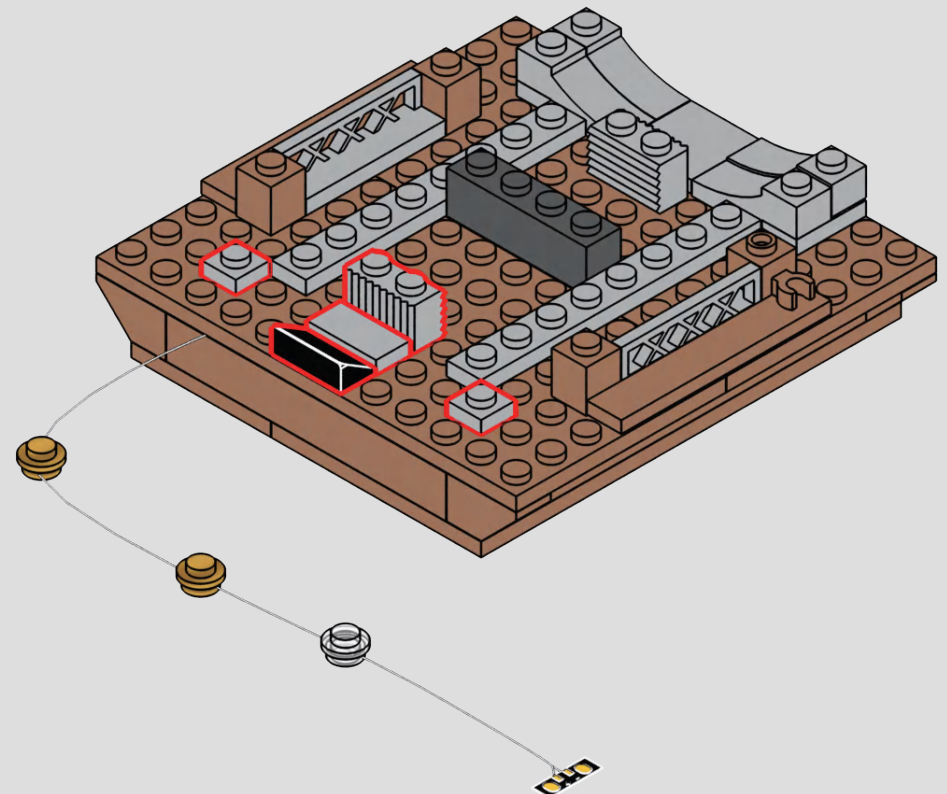



134

1

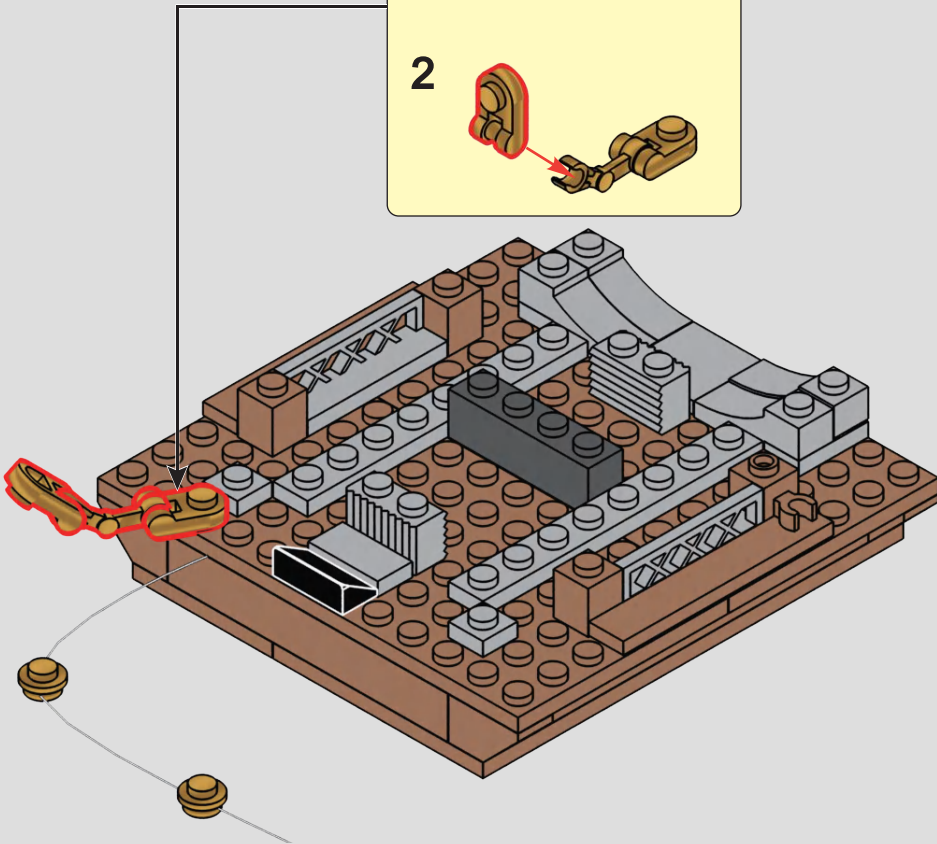
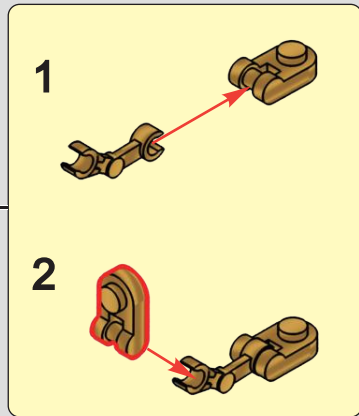

2

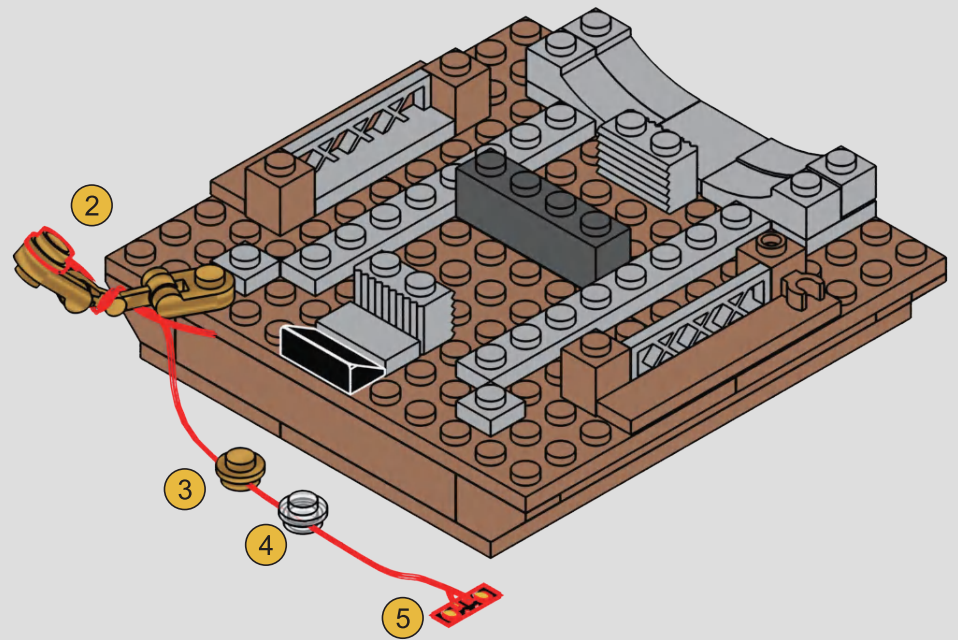

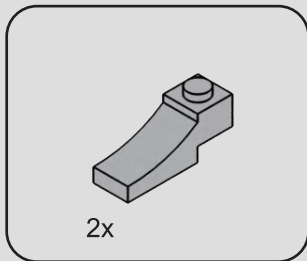

135

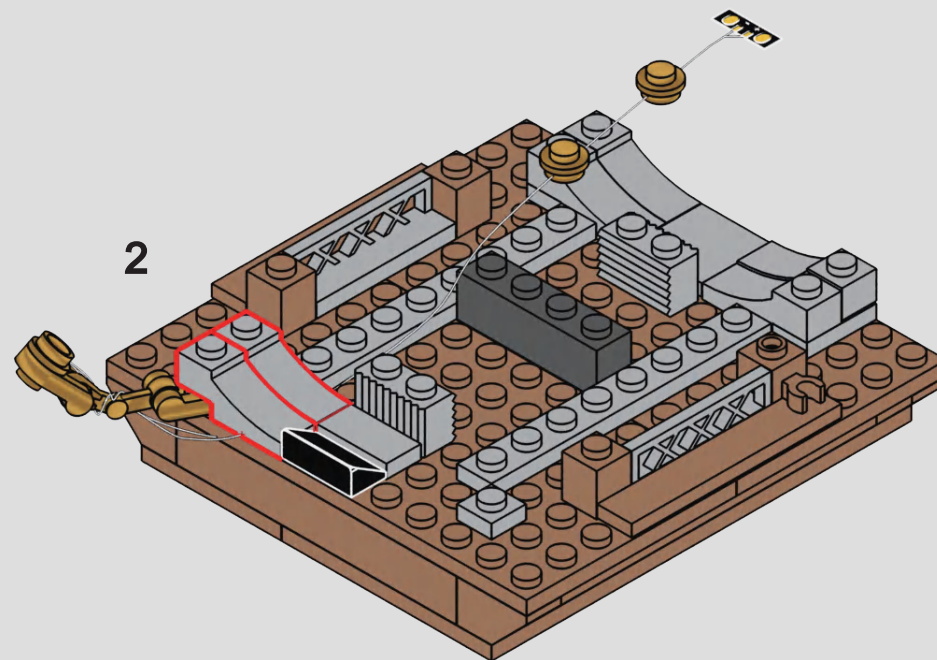
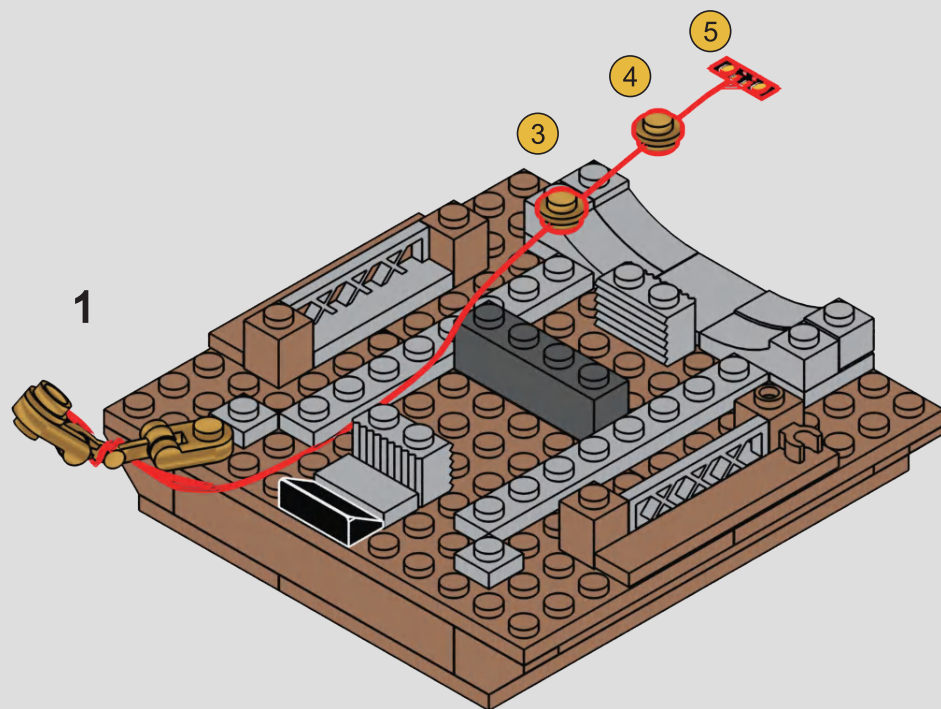

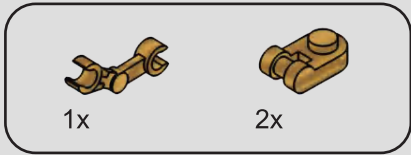

136

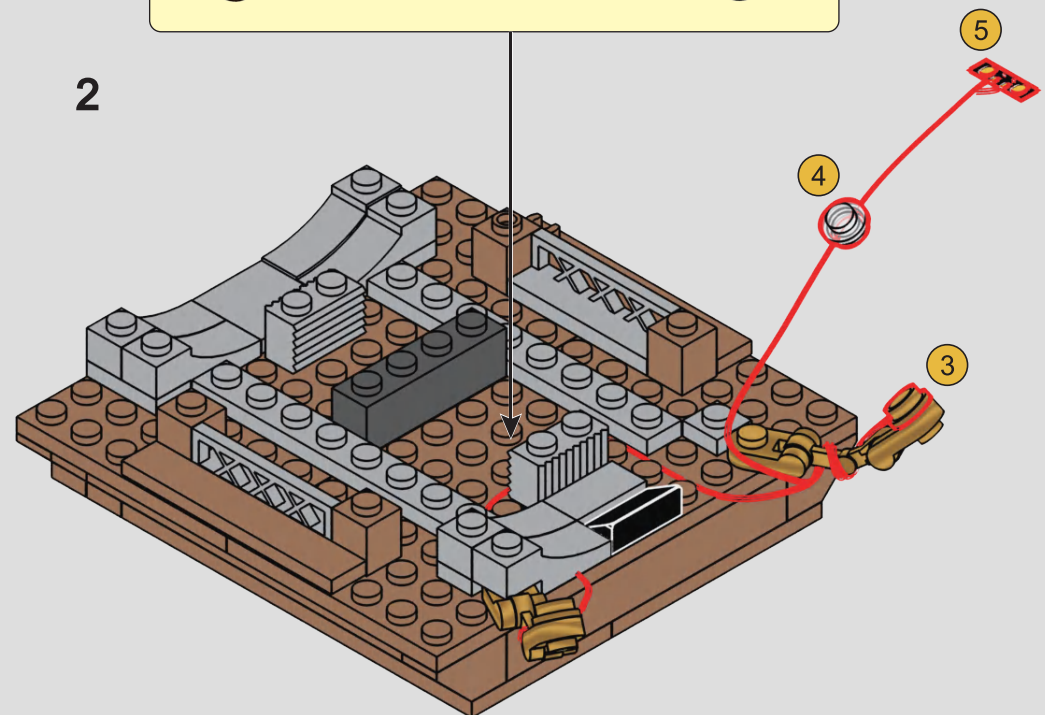
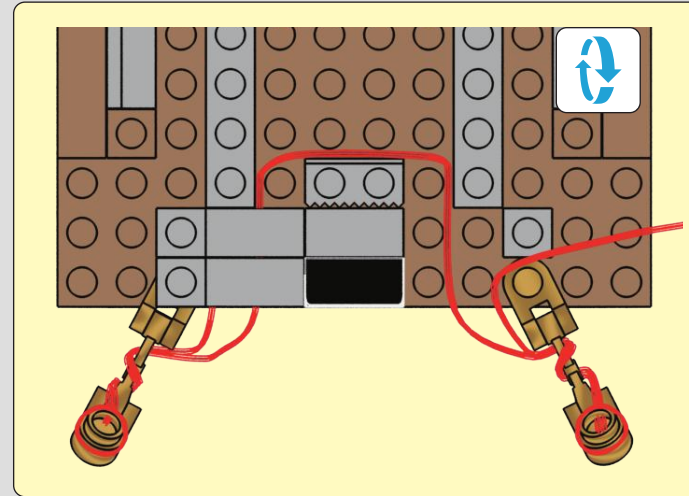
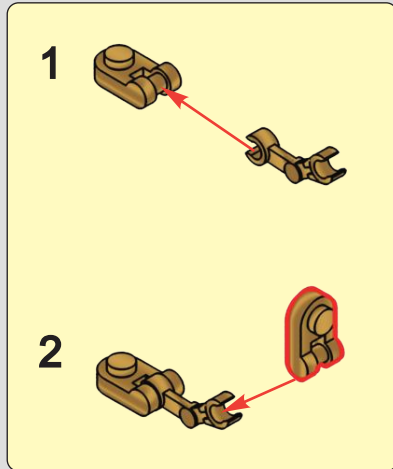

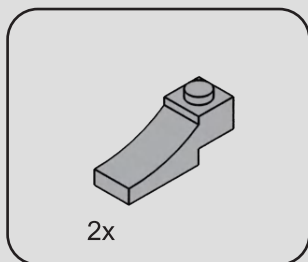

137

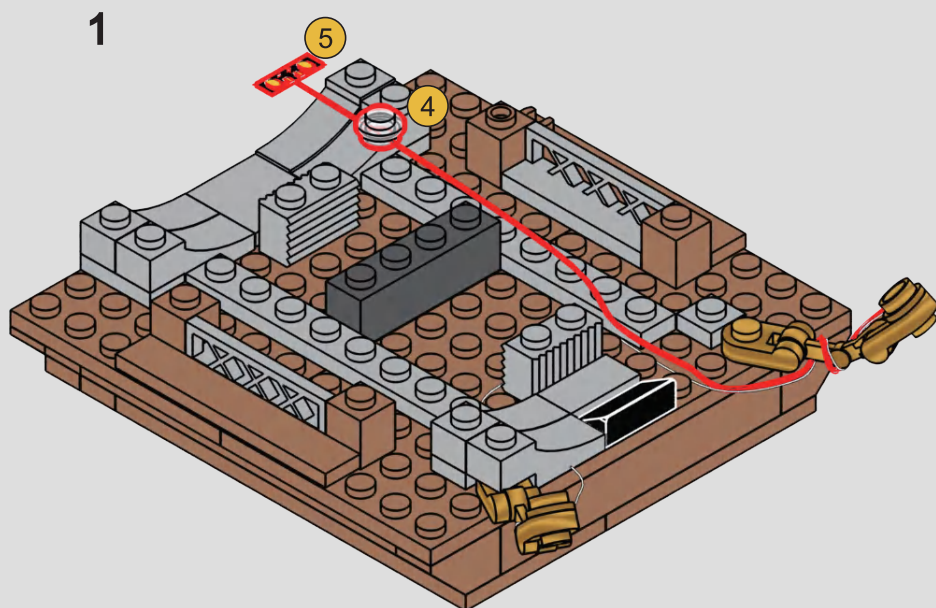

2

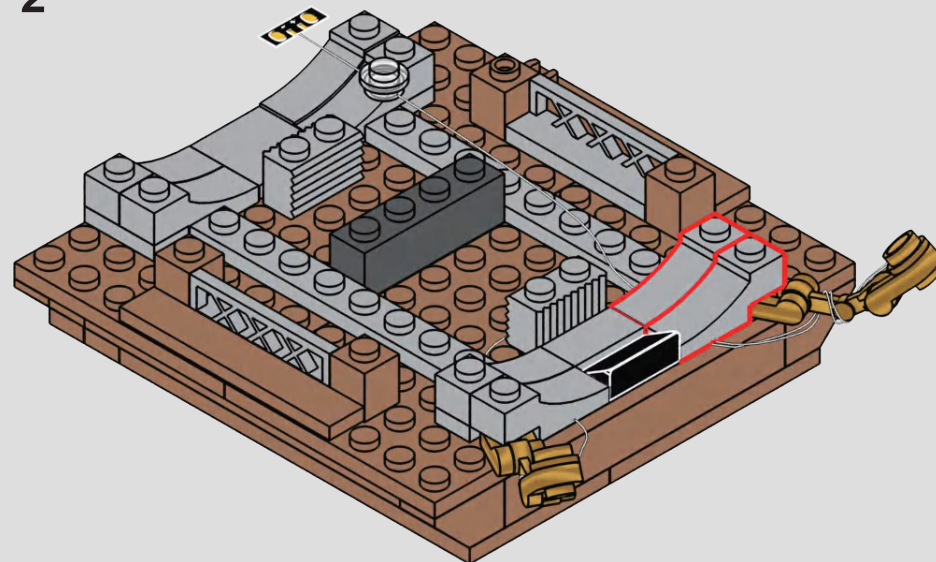

3

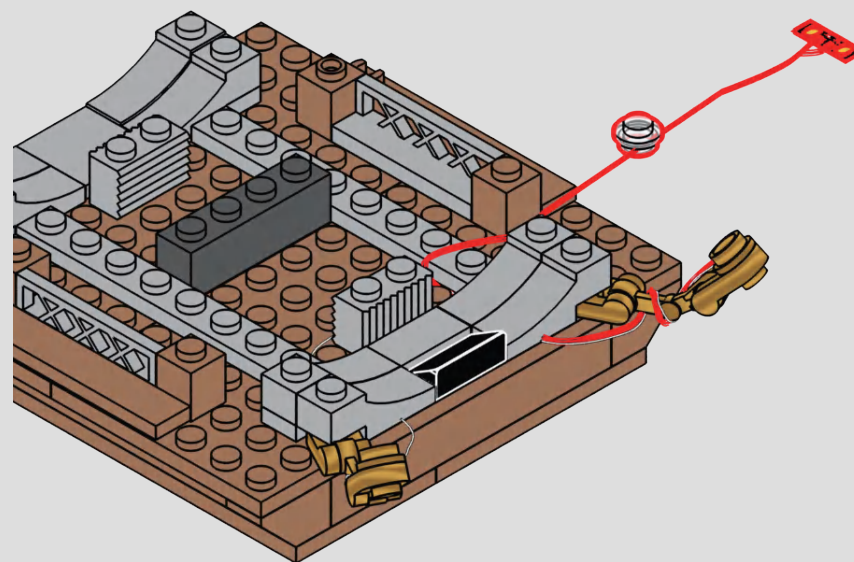

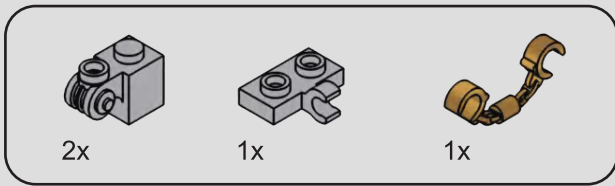

138

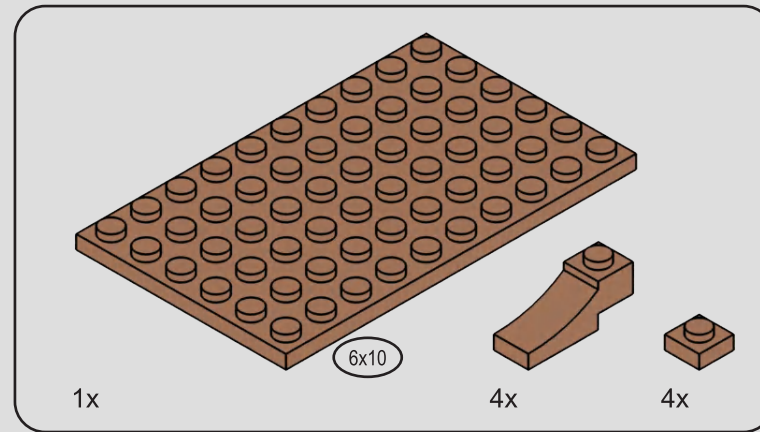
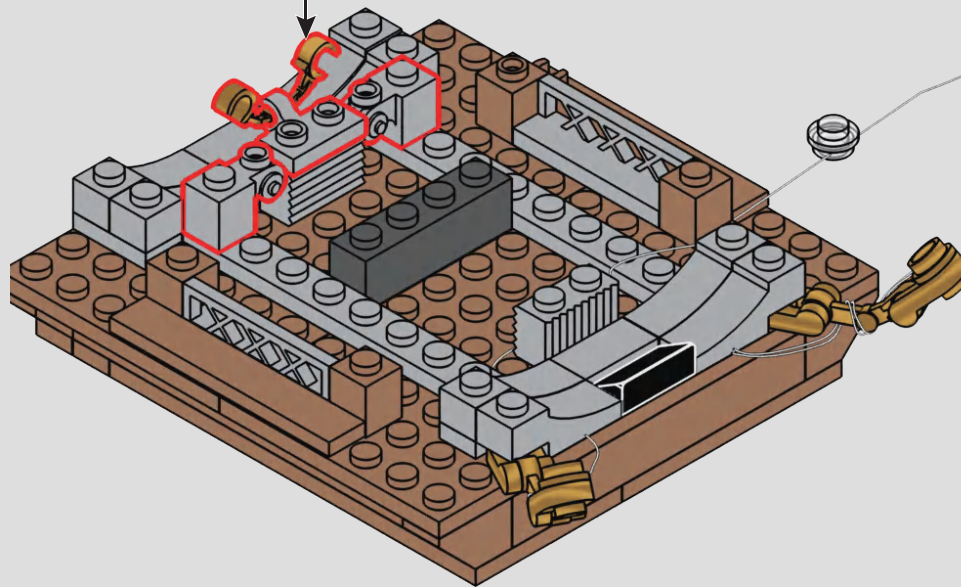
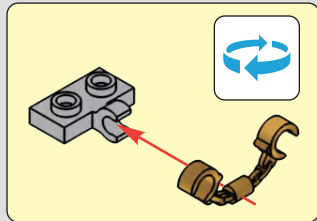

139

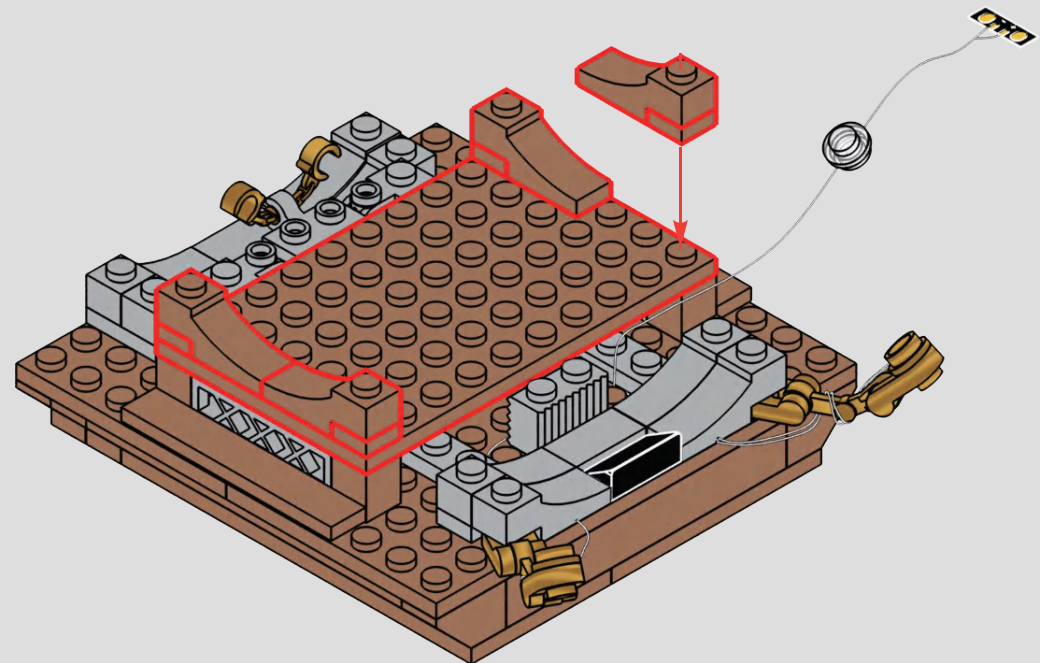
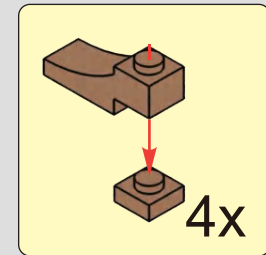

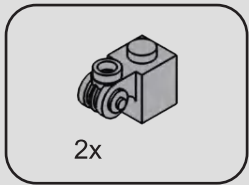

140

1

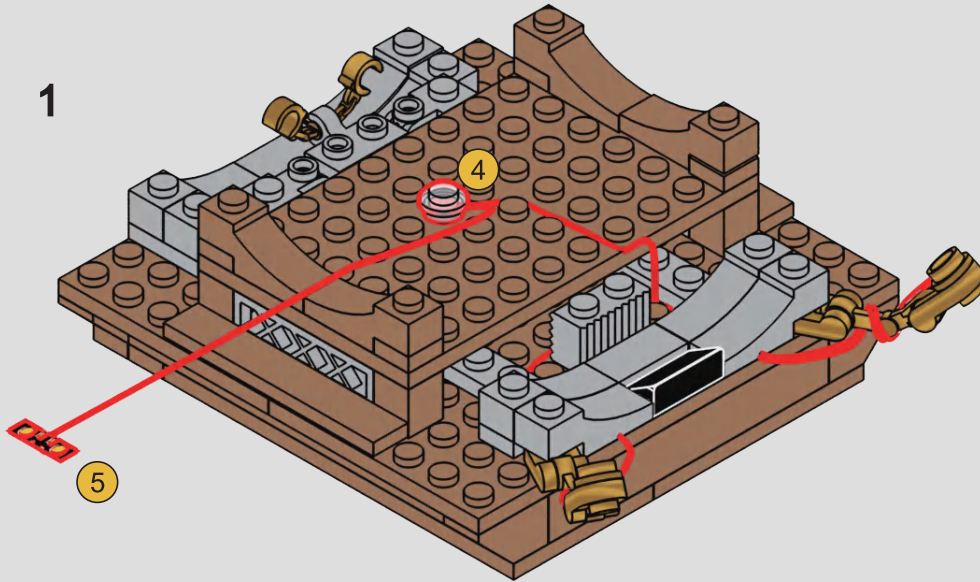

2

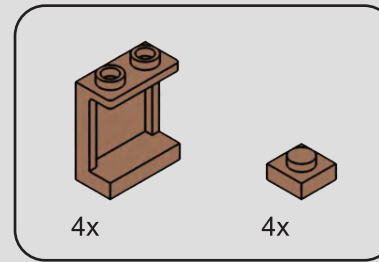
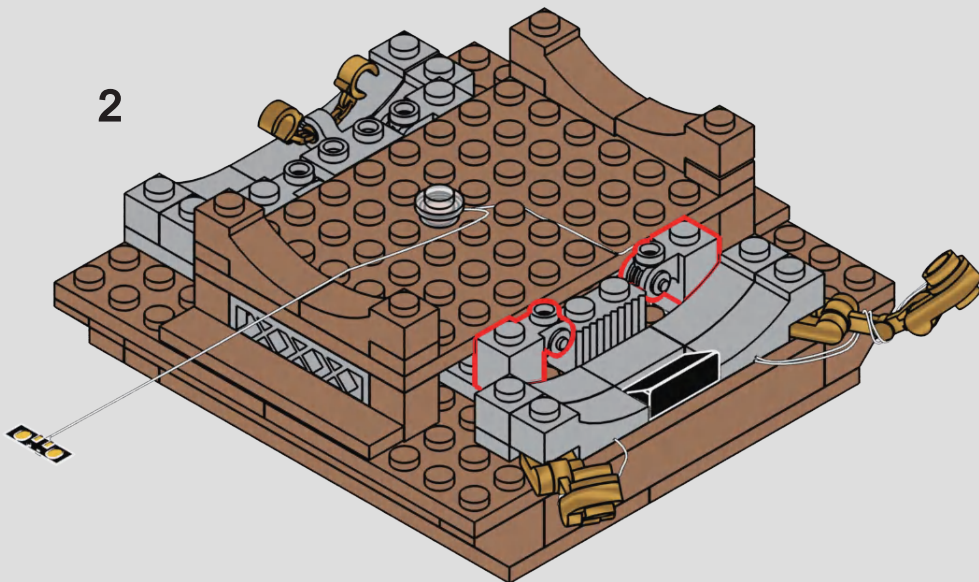

141

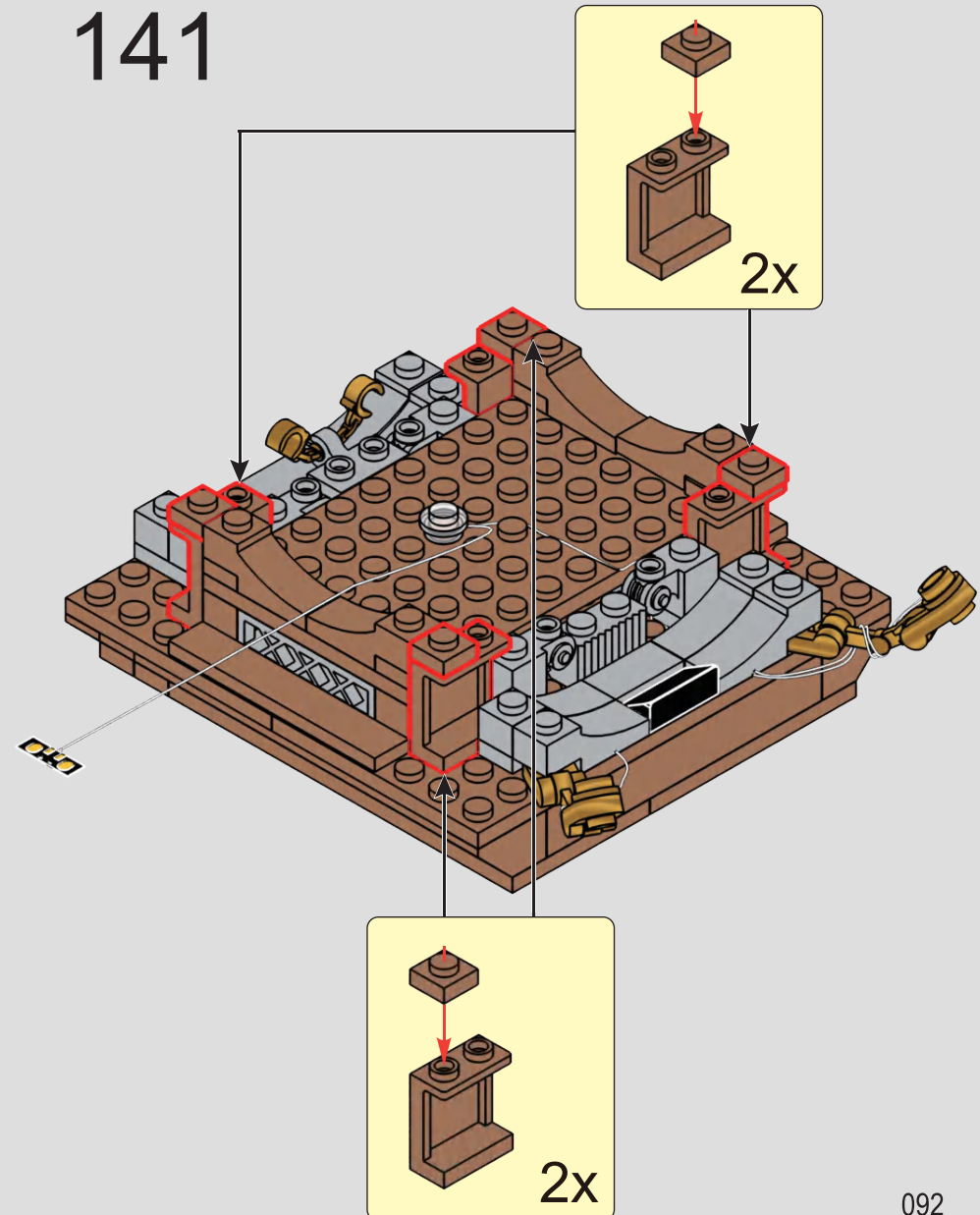

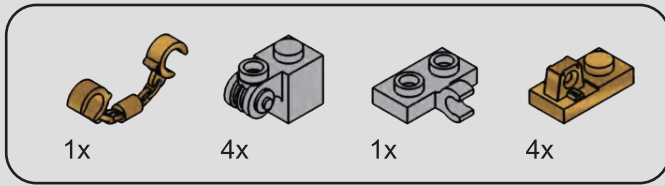

142

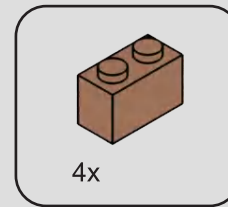
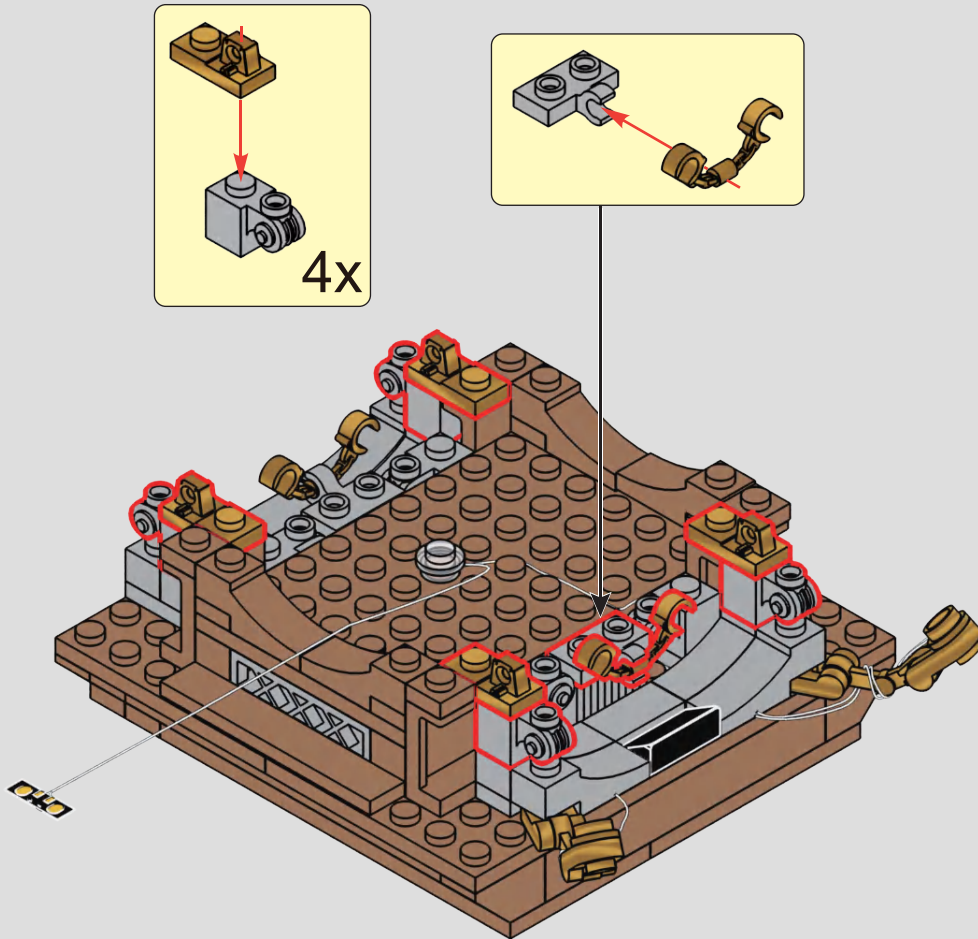

143

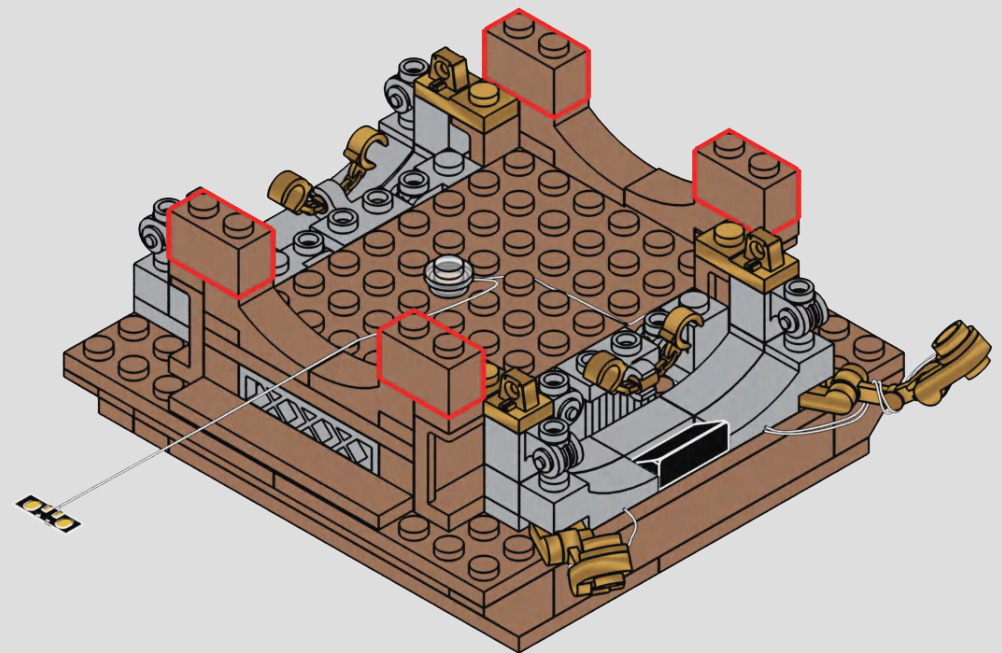

144

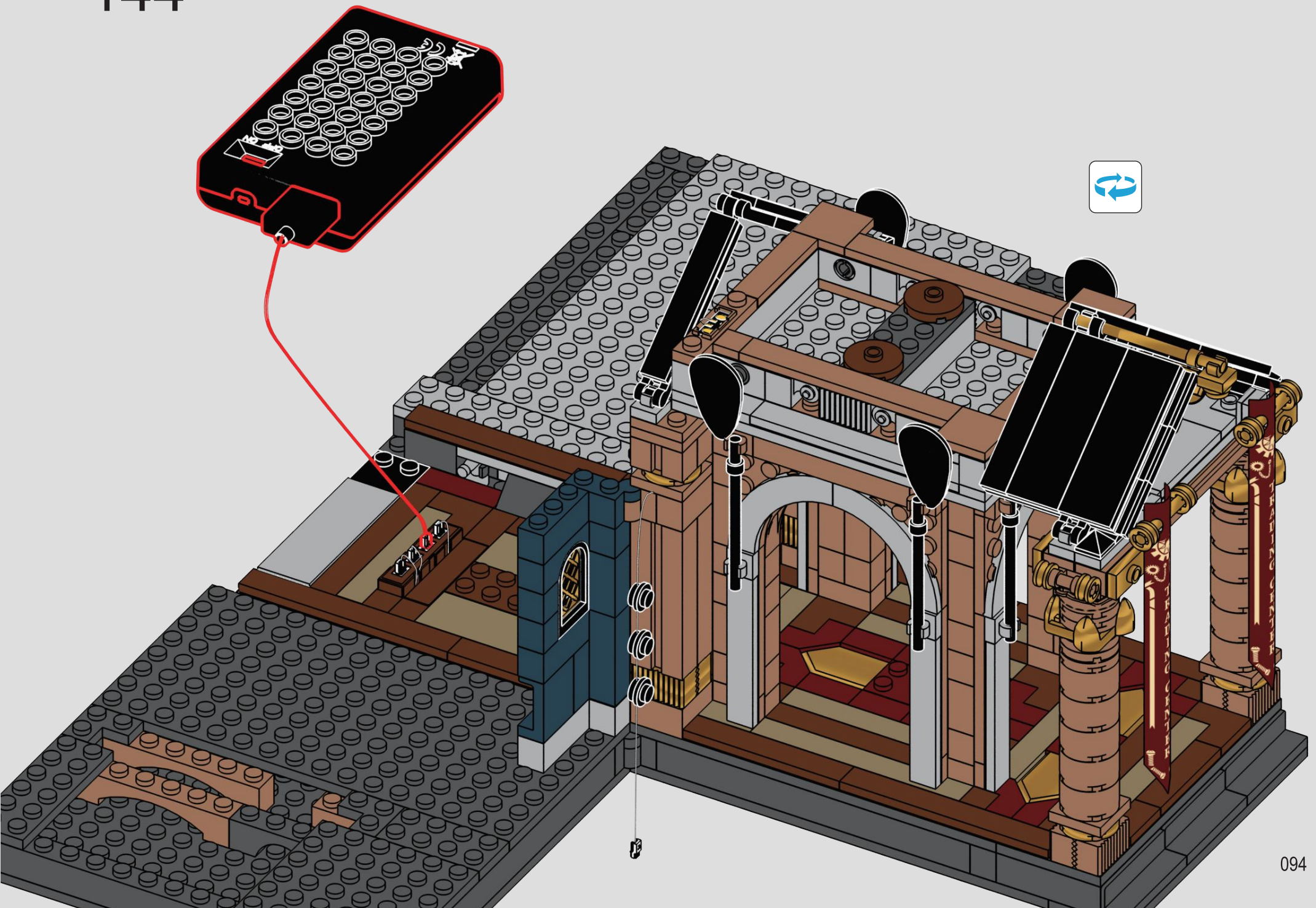

145

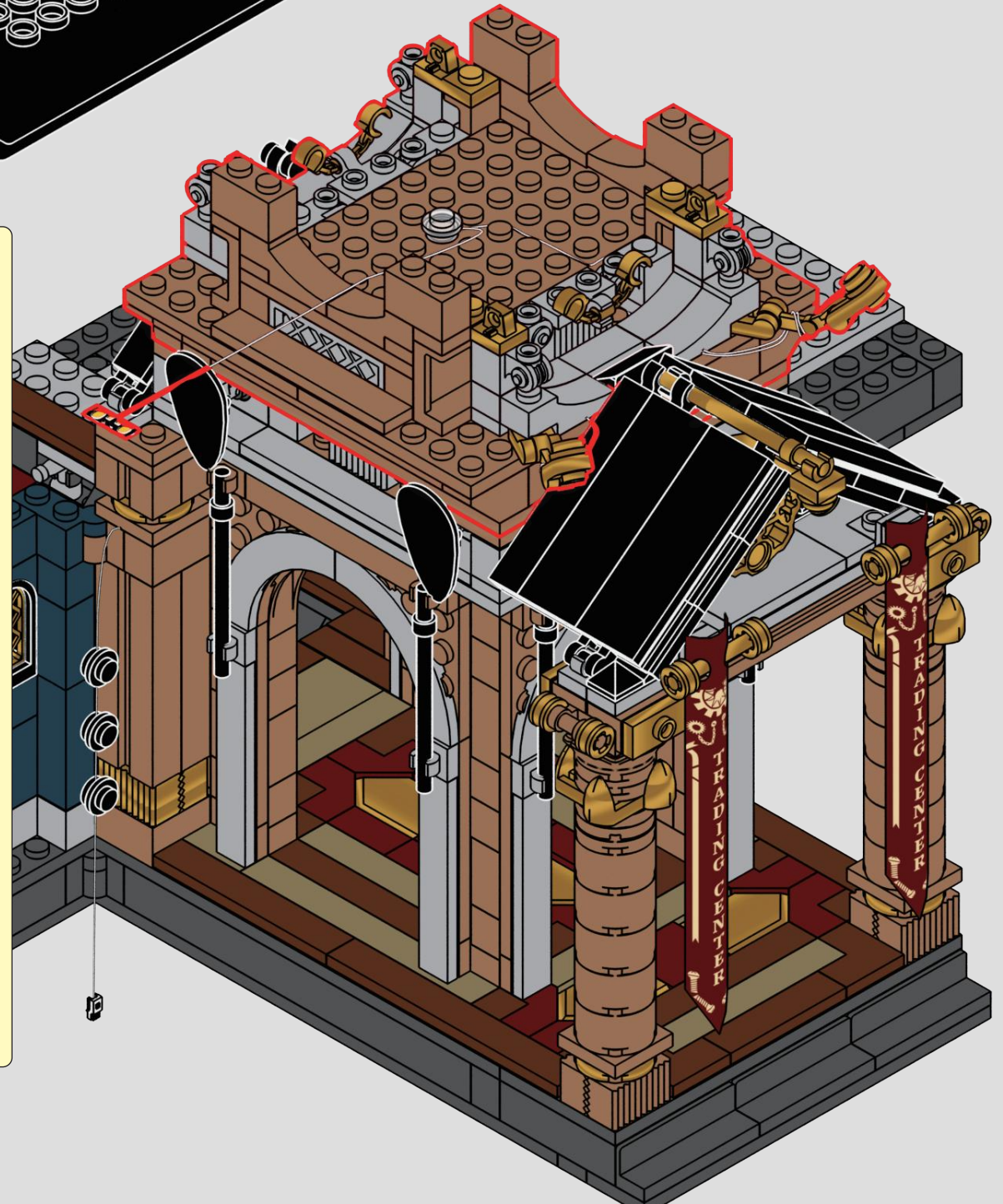
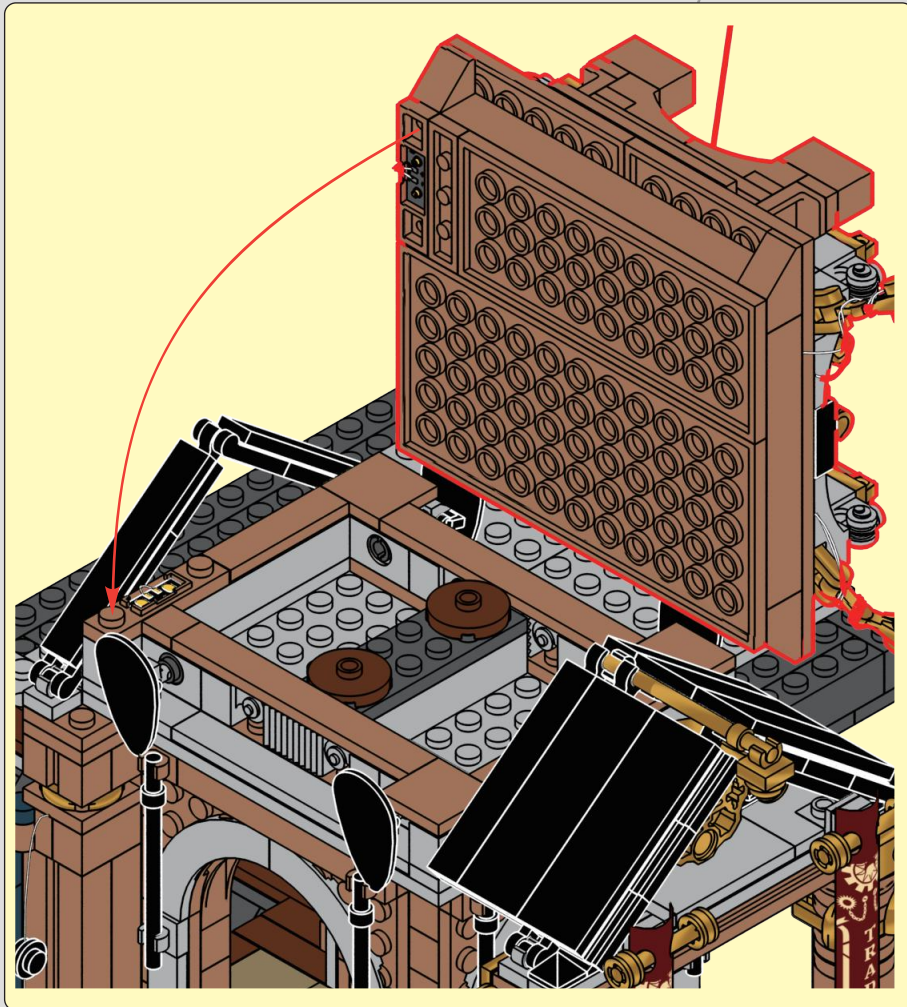
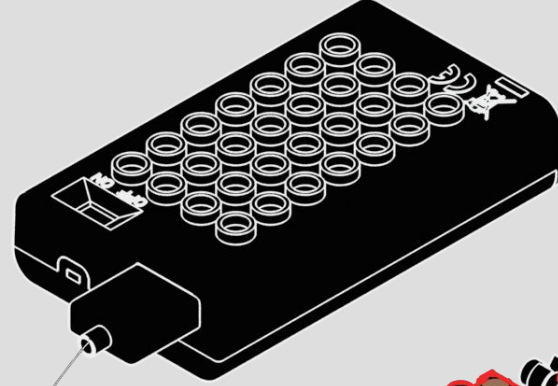

146

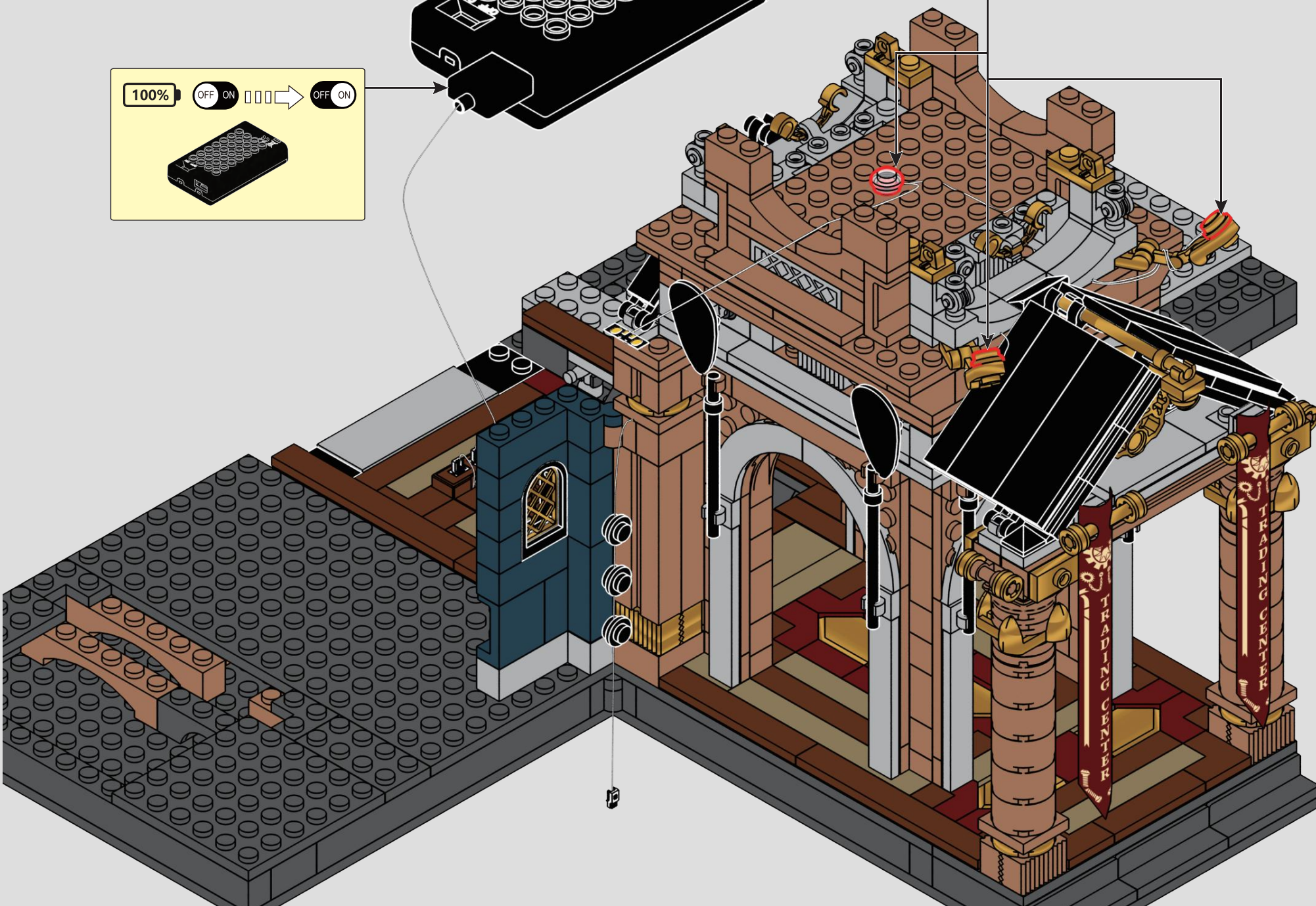
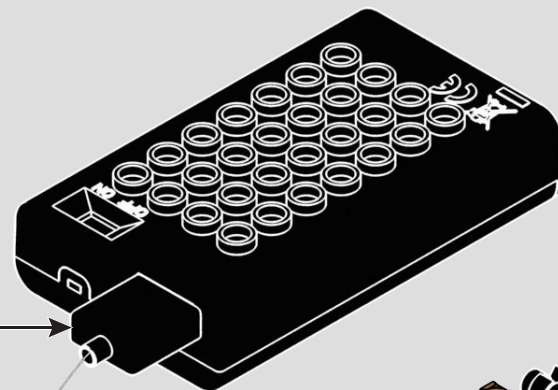
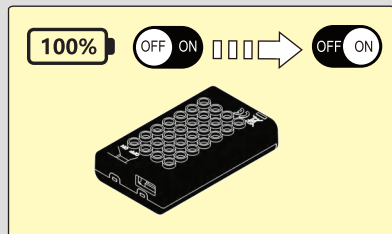

147

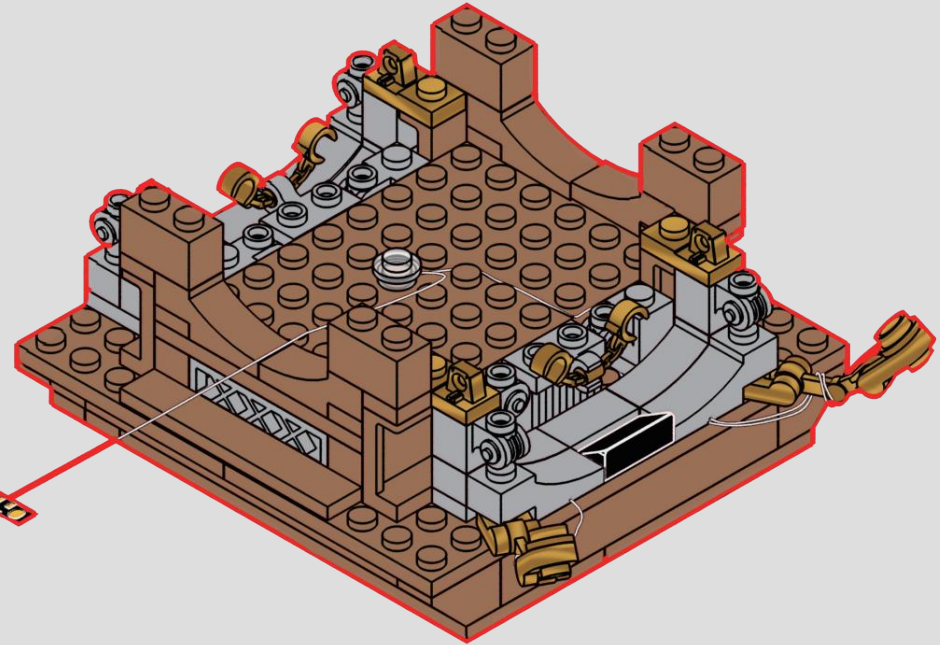
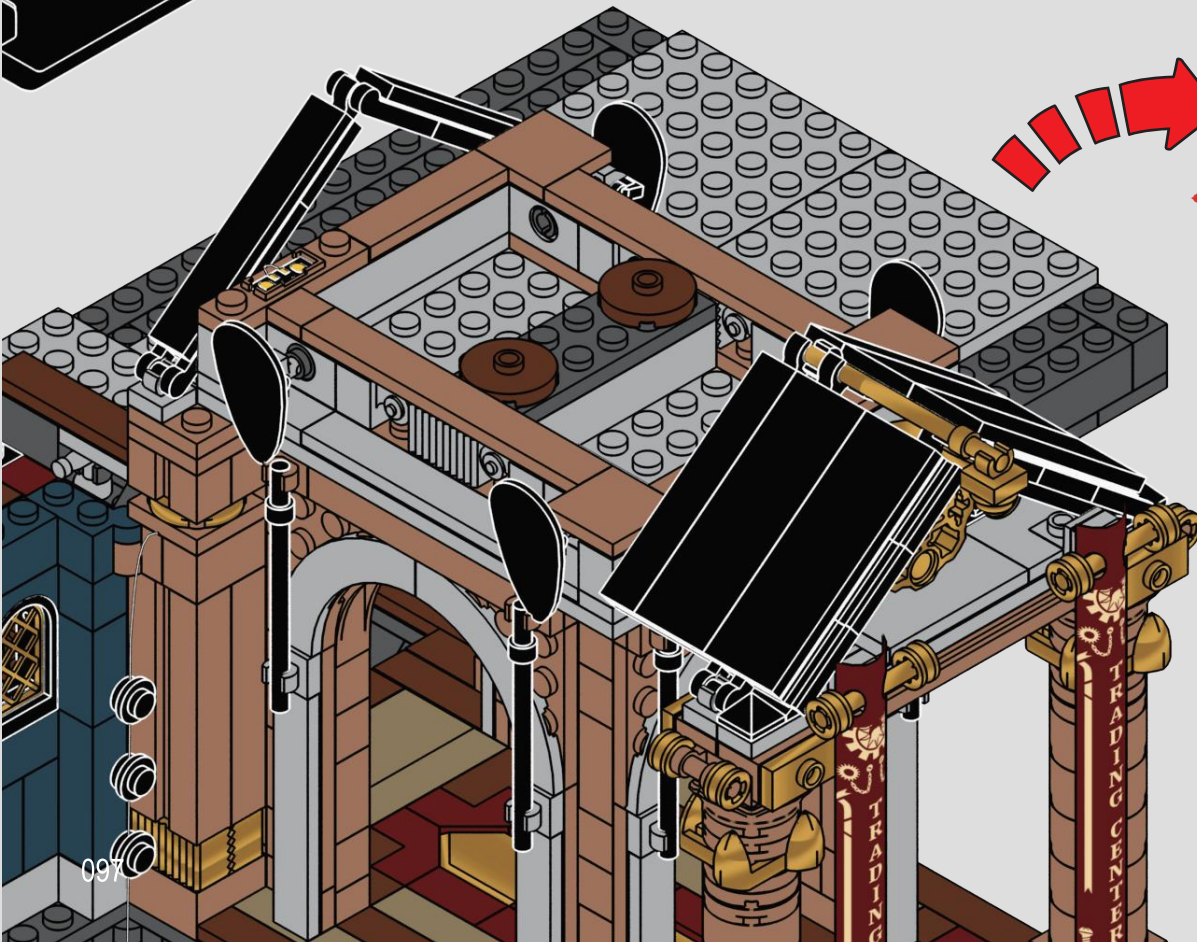

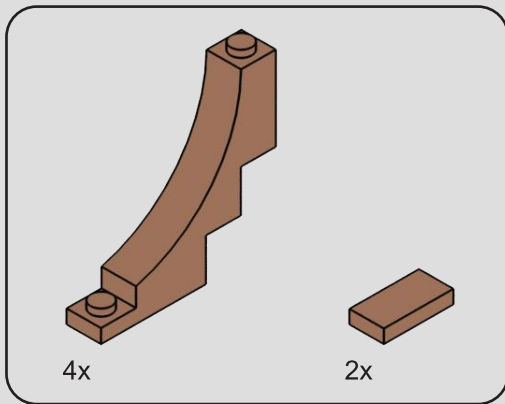

148

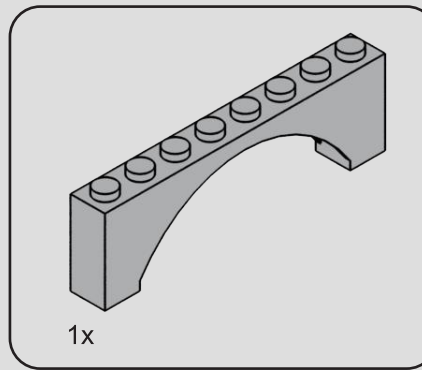
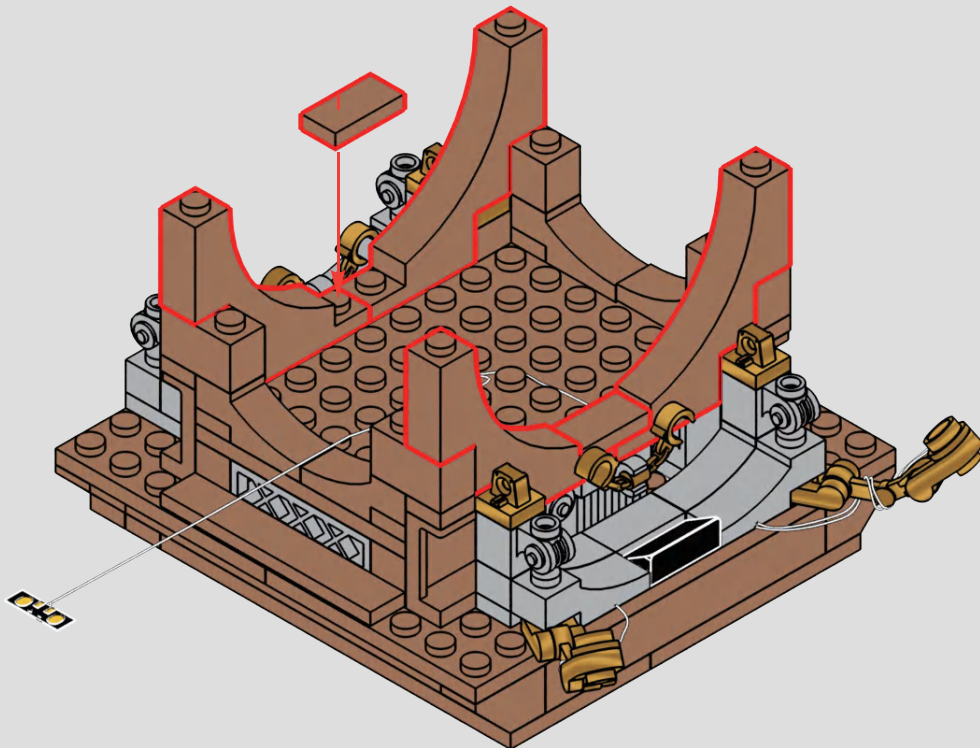

149

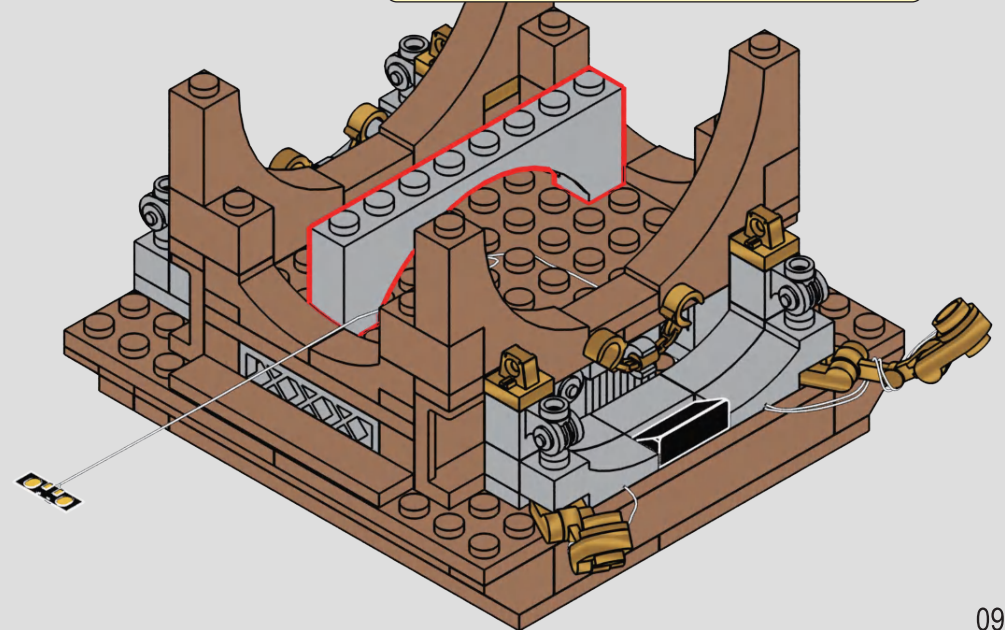
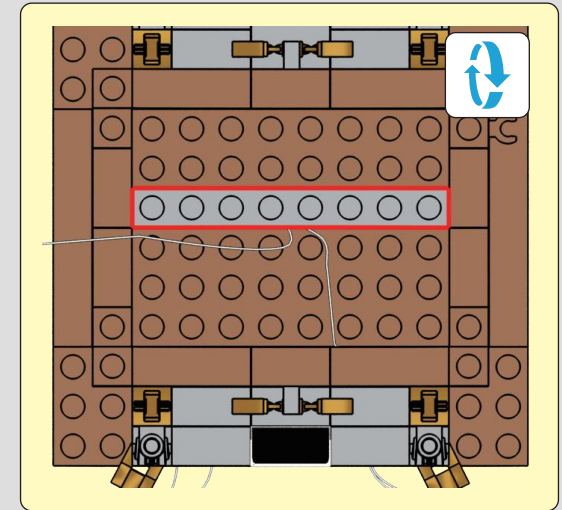

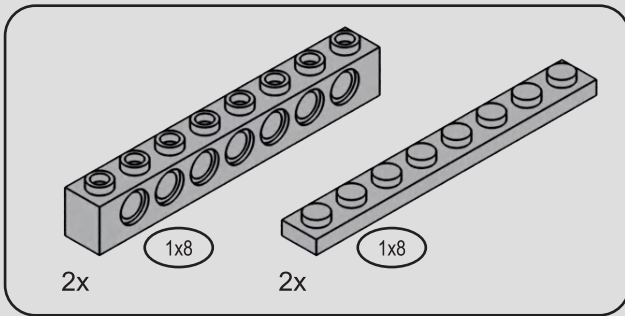

150

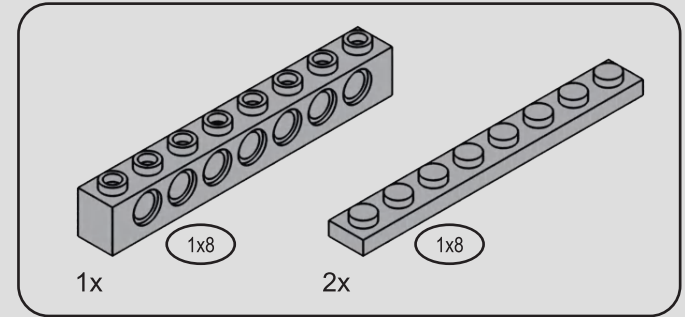
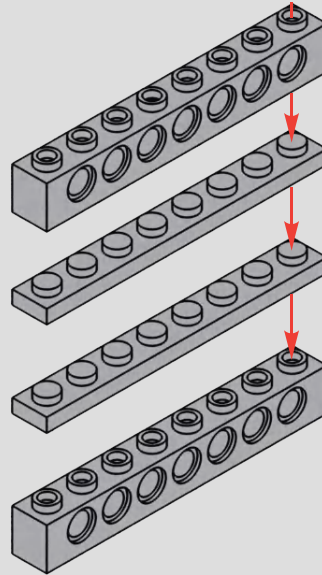

152

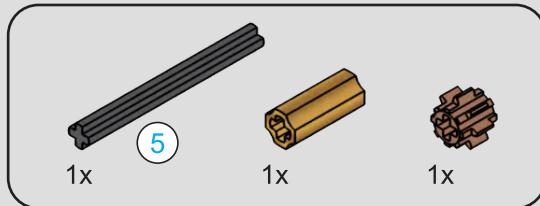

151

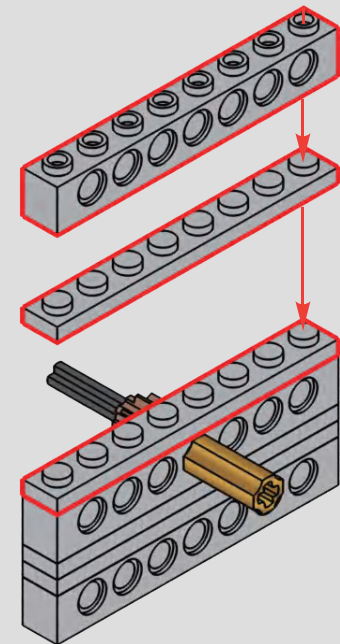
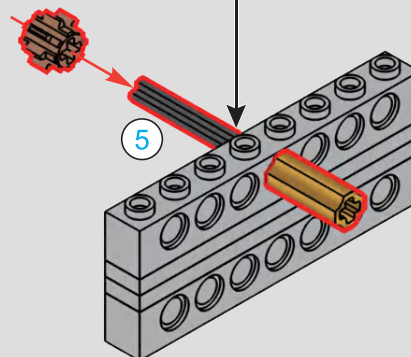
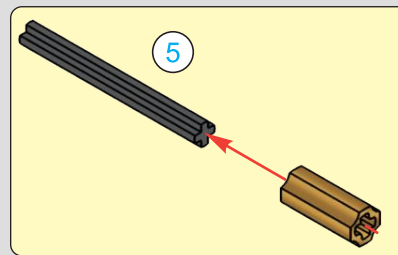

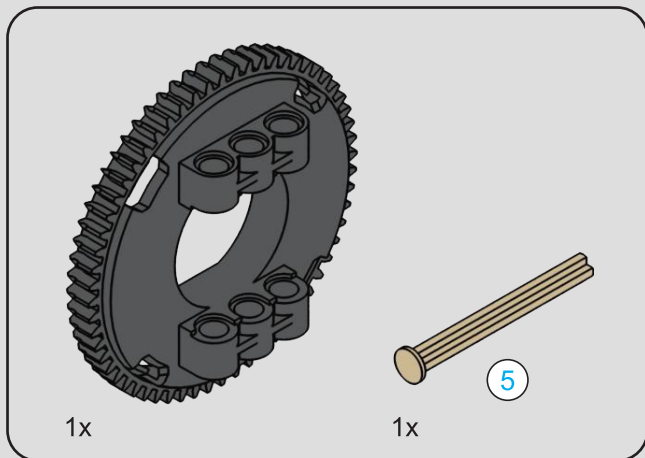

153

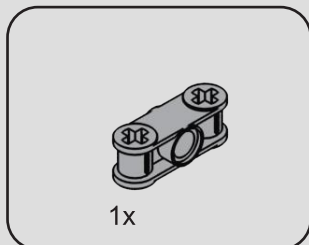
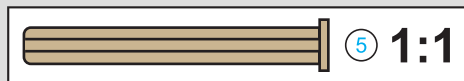
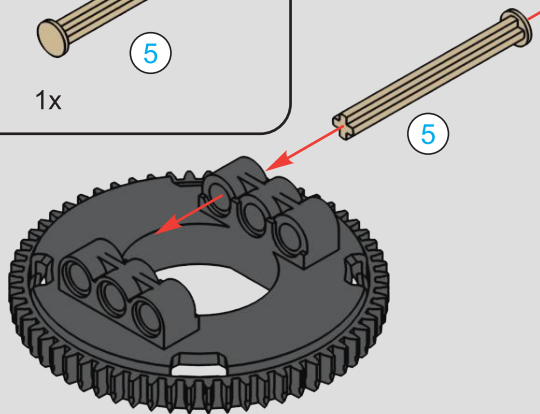

154

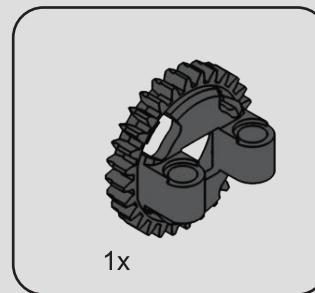
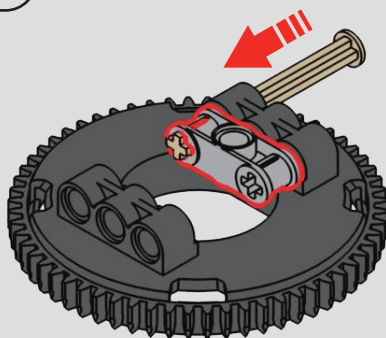

155

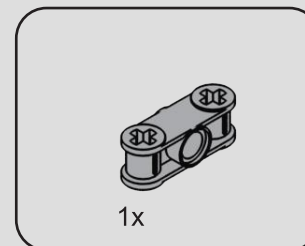
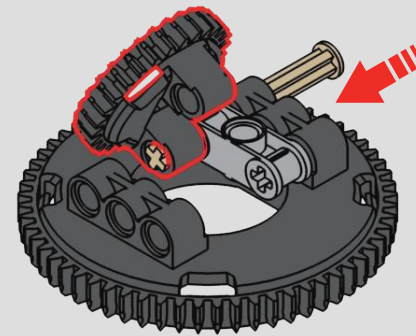

156

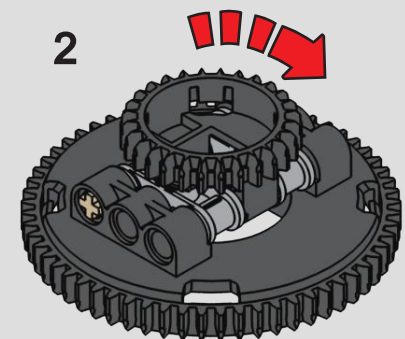
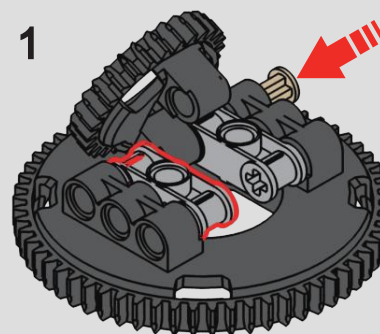

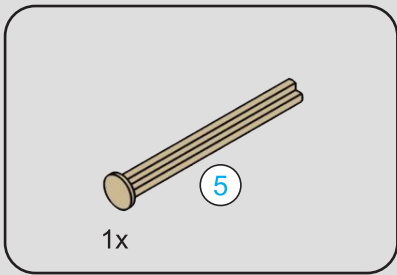

157

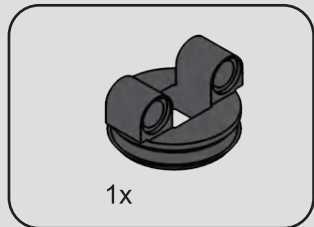
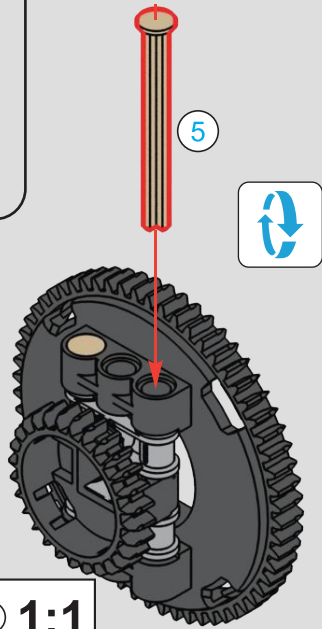
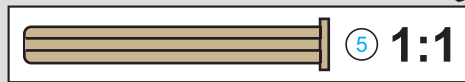

158

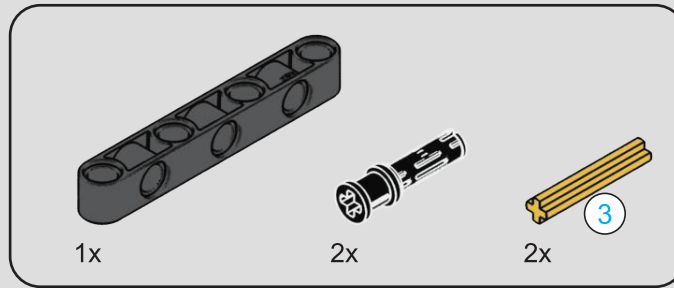
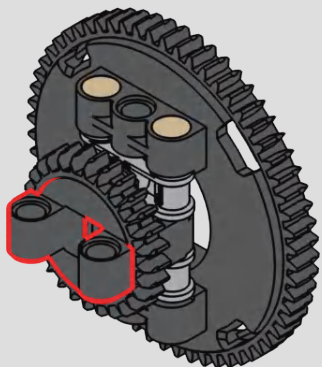

159

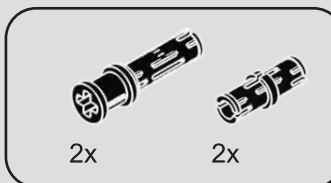
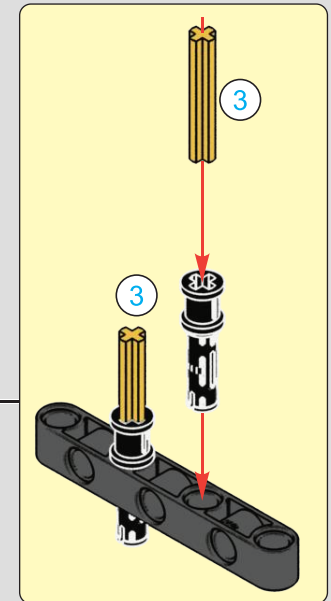
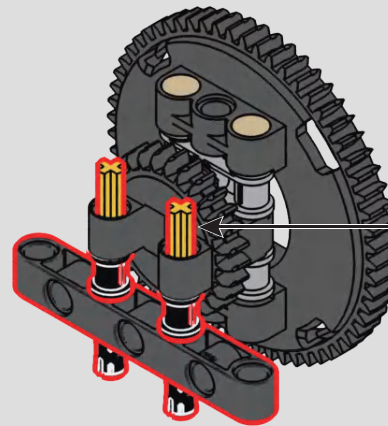

160

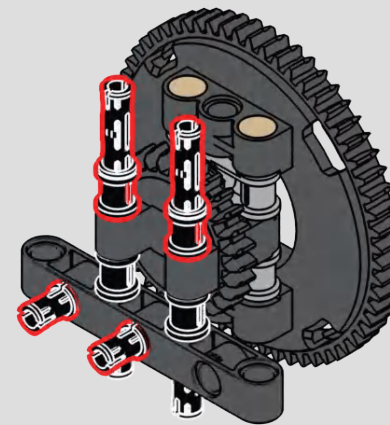

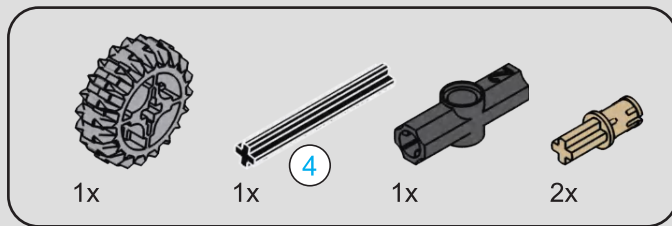

161

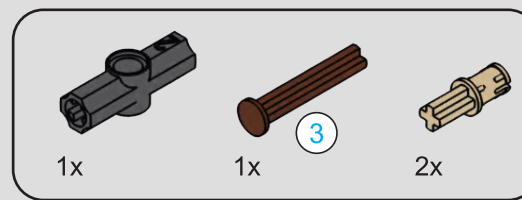
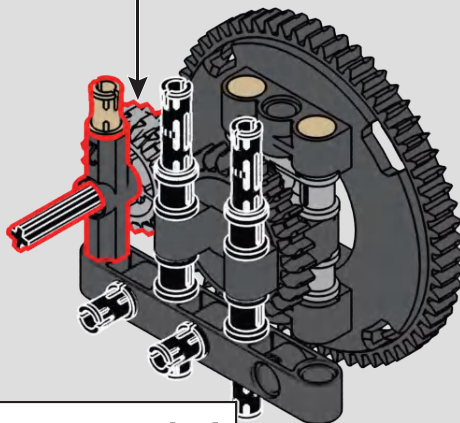
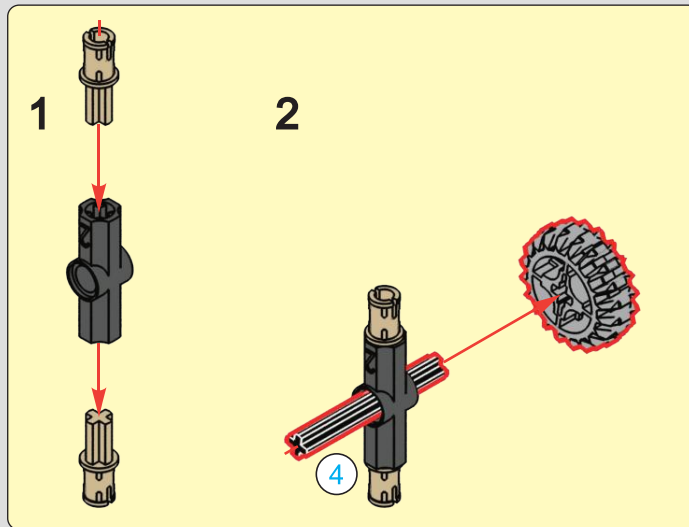

162

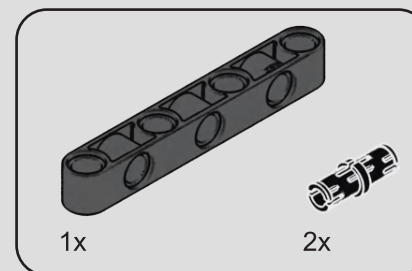
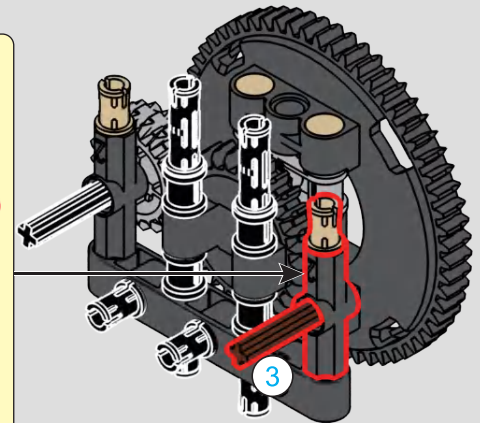
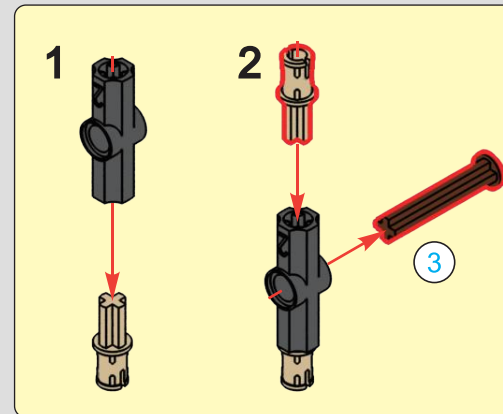

163

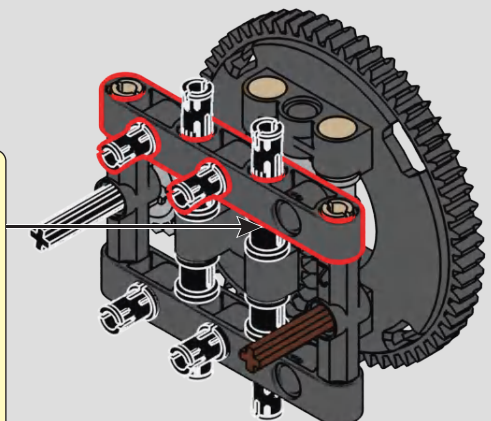
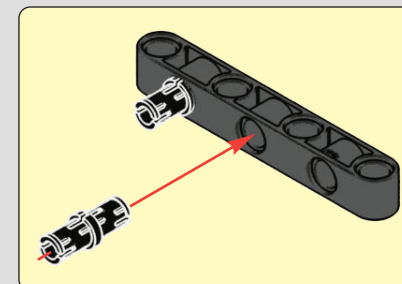

164

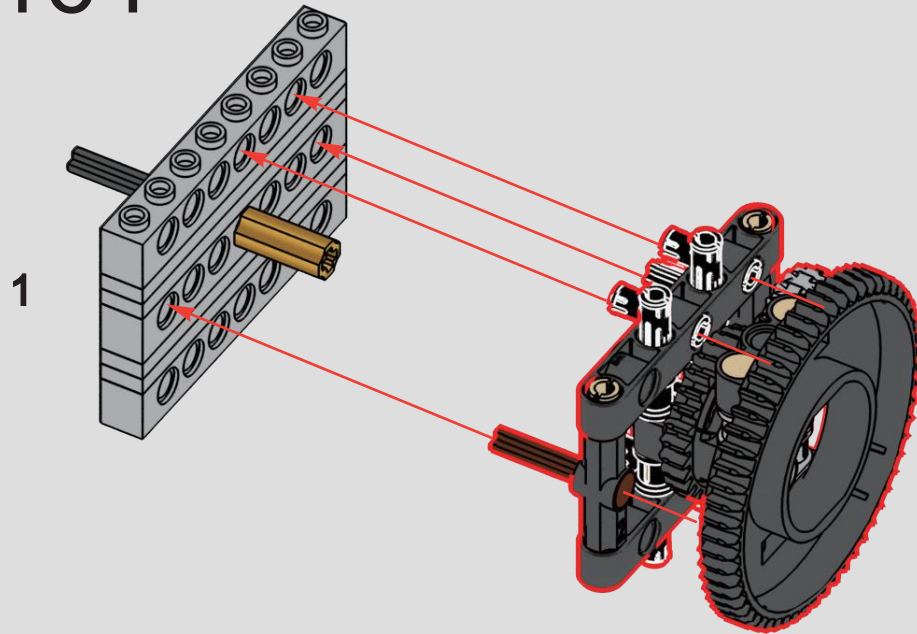

1

2

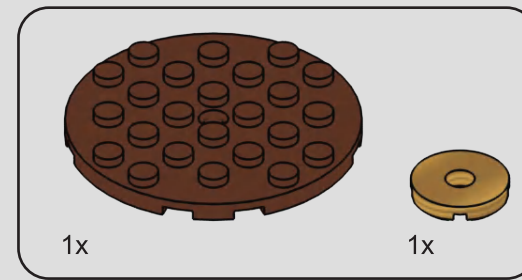
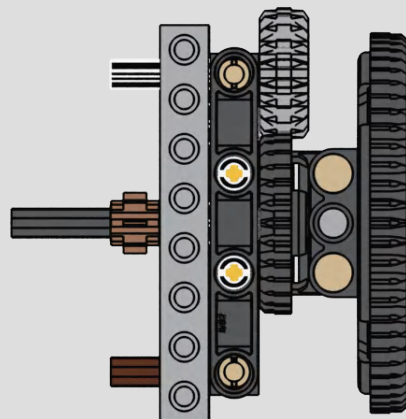

165

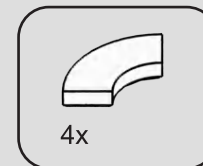
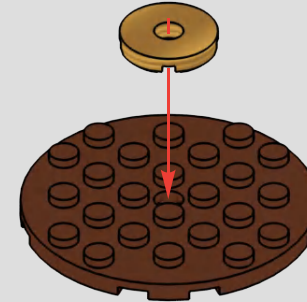

166

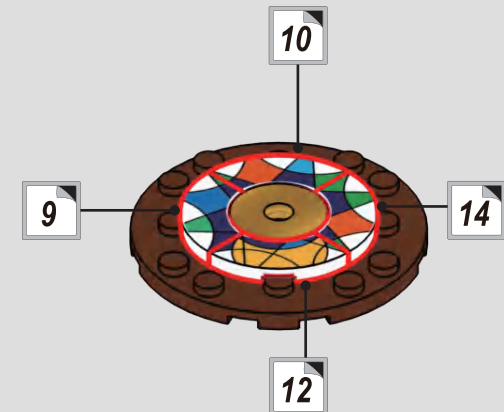



167

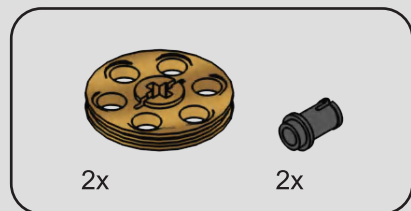
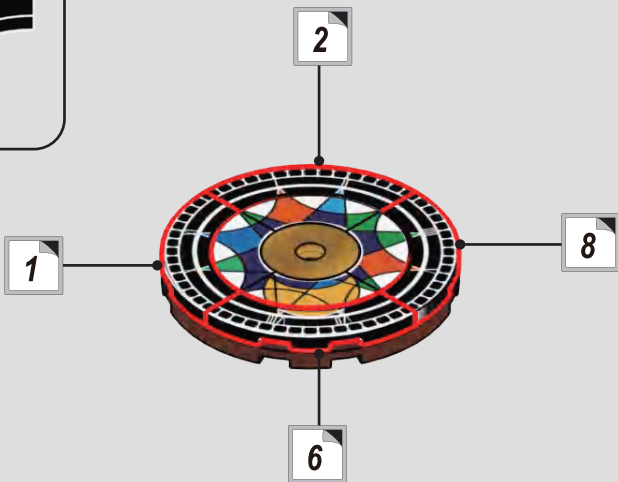

168

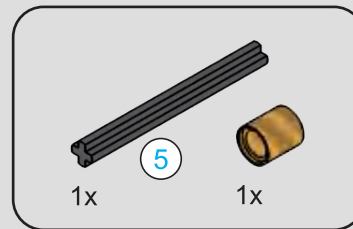
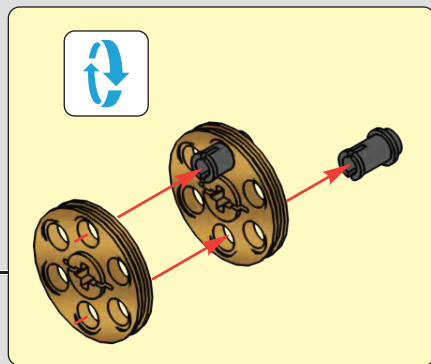
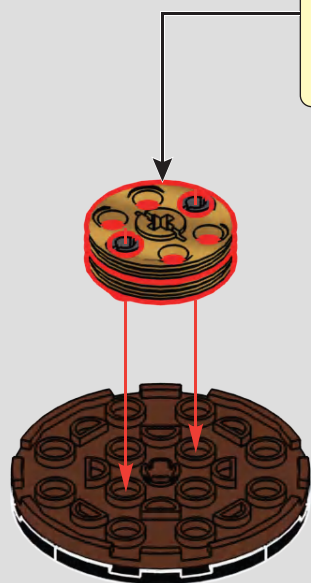

169

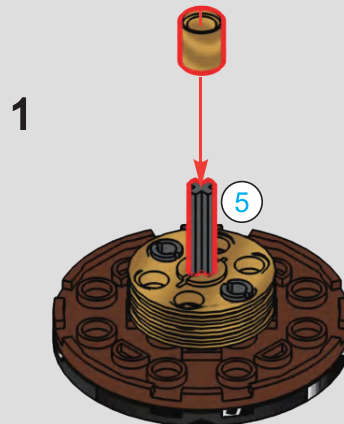

2

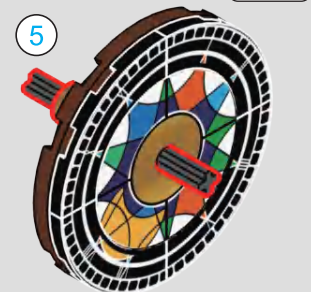

170

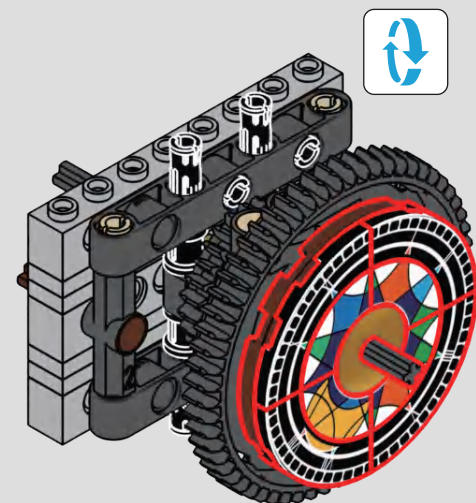

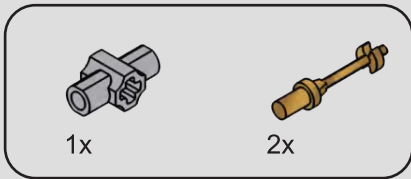

171

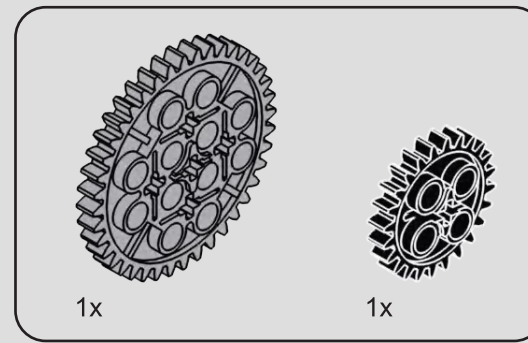
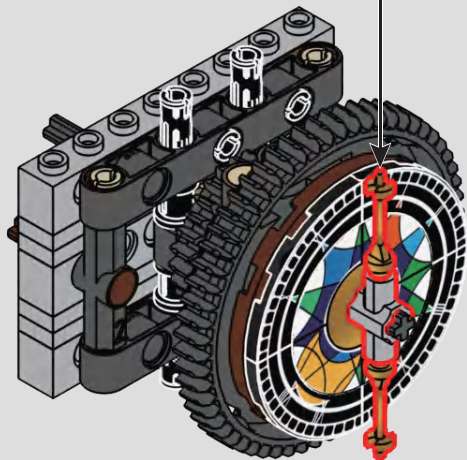
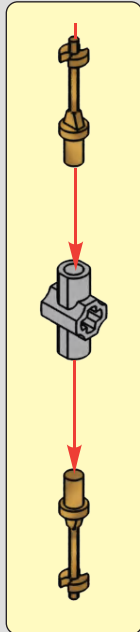

172

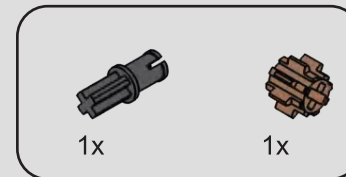
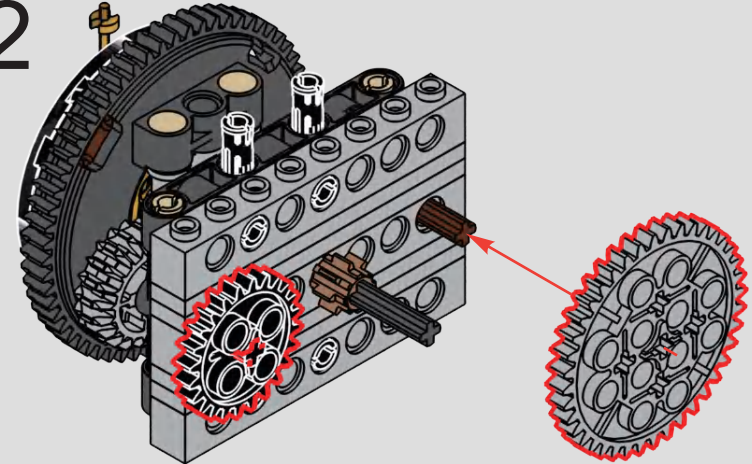

173

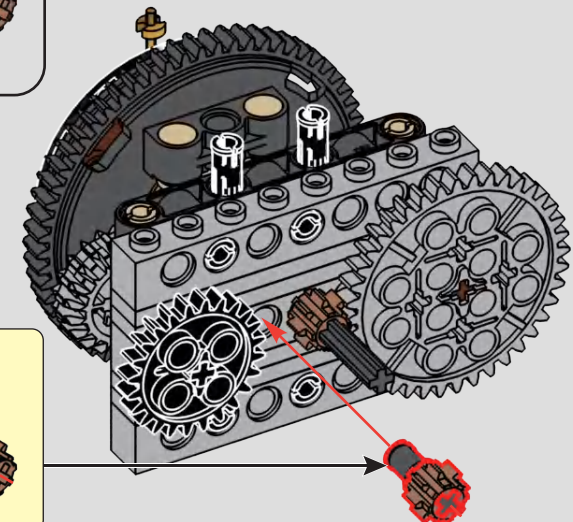
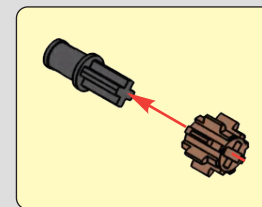

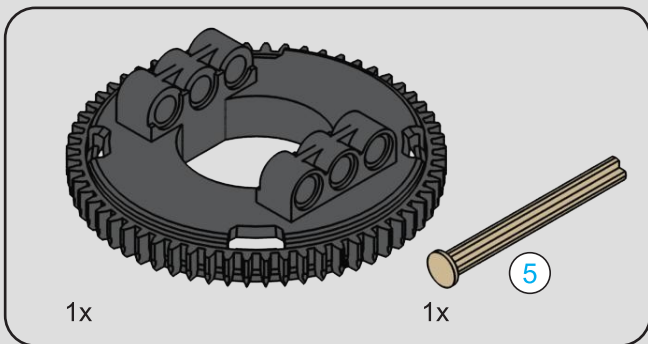

174

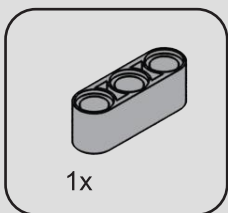
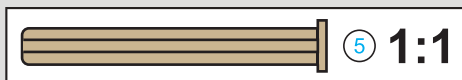
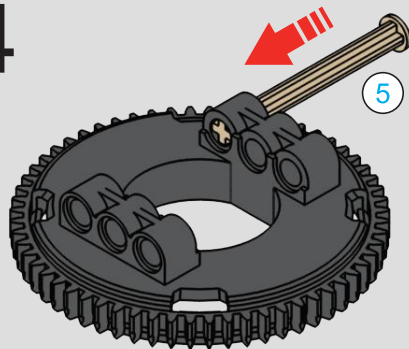

175

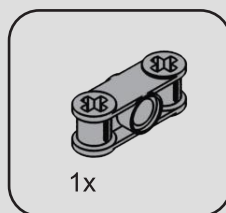
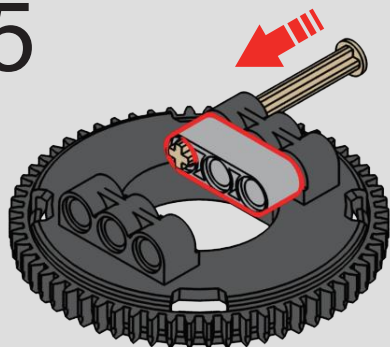

176

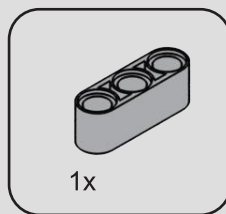
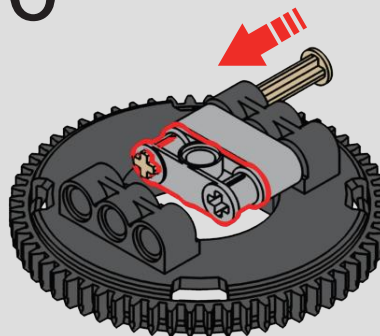

177

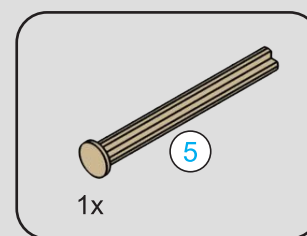
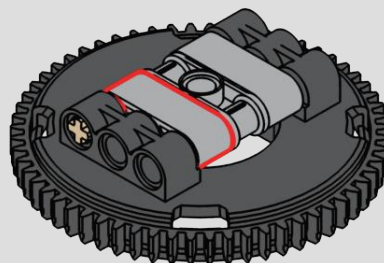

178

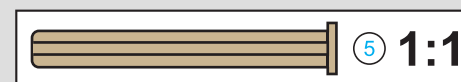
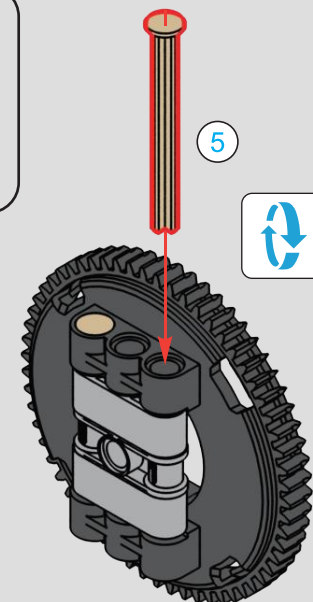

179

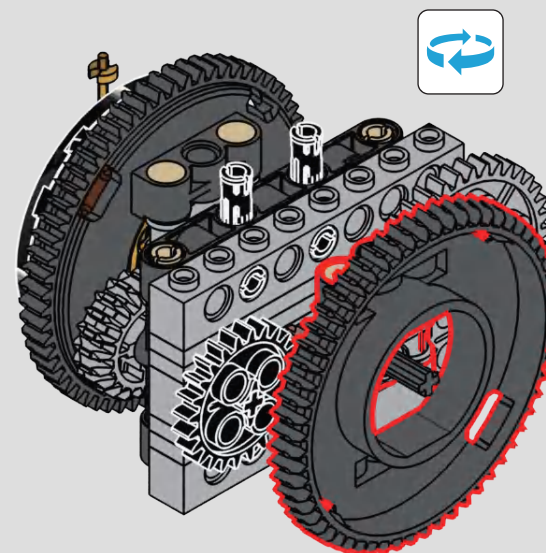

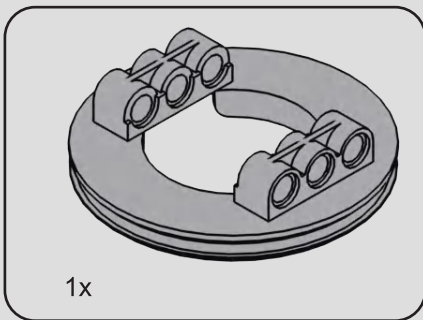

180

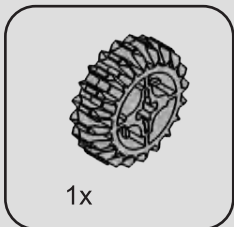

181

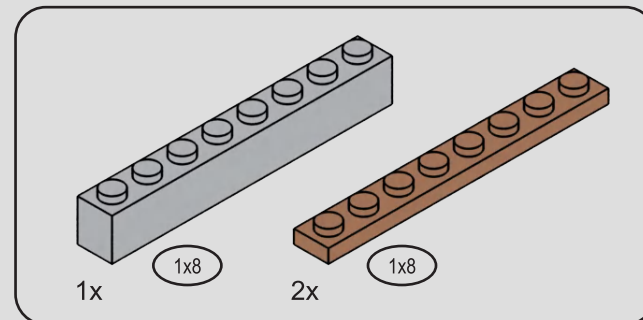
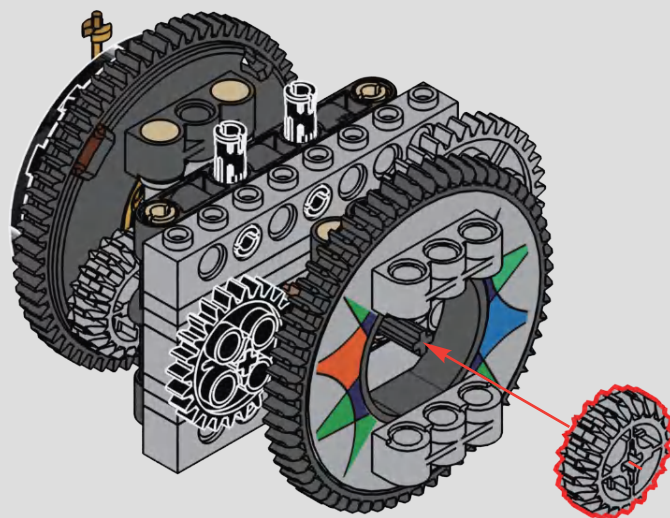
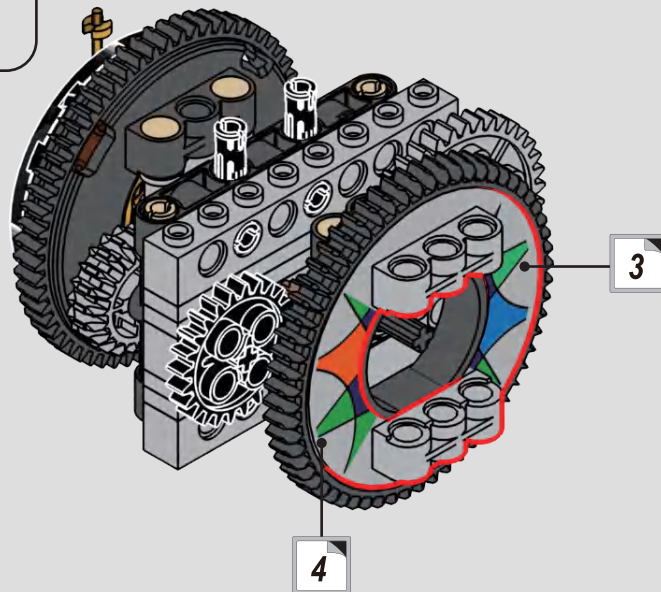

182

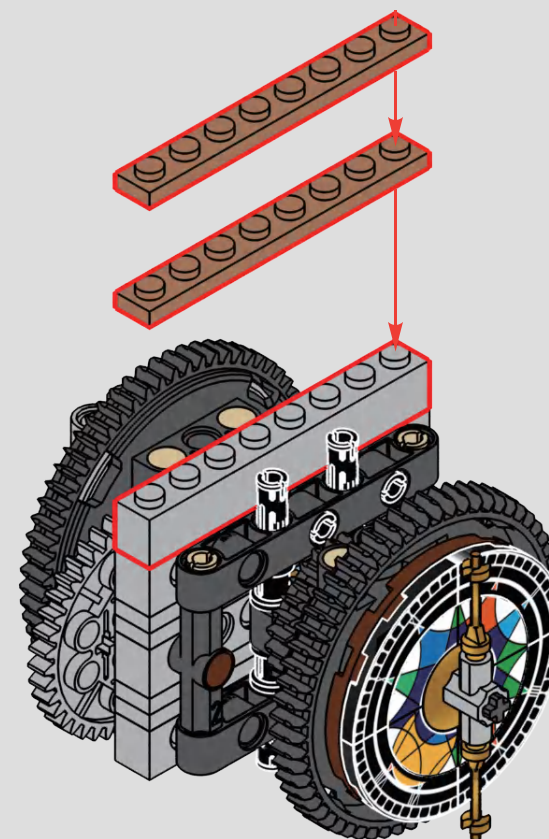

183

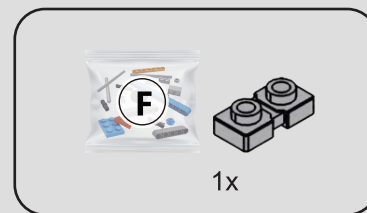
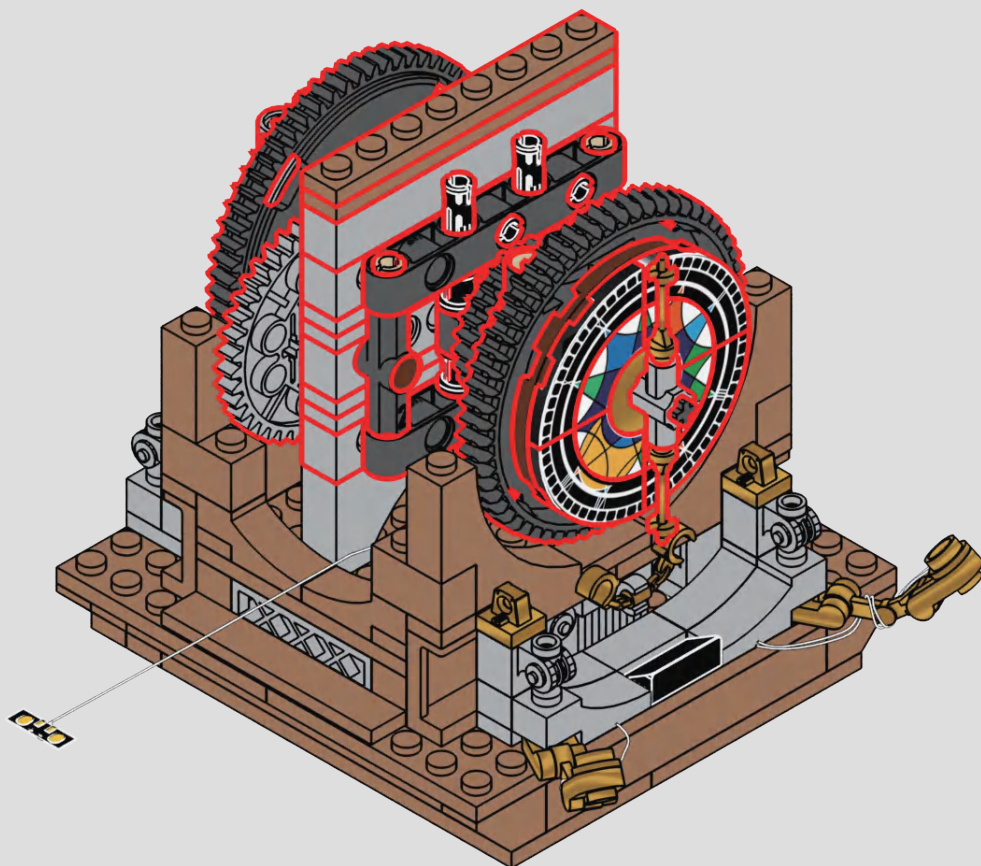

184

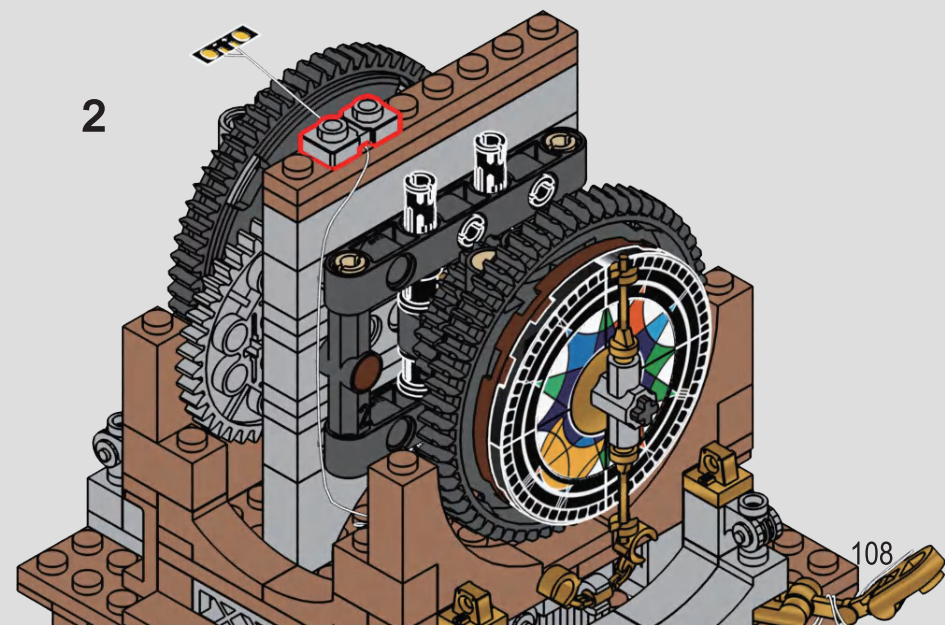
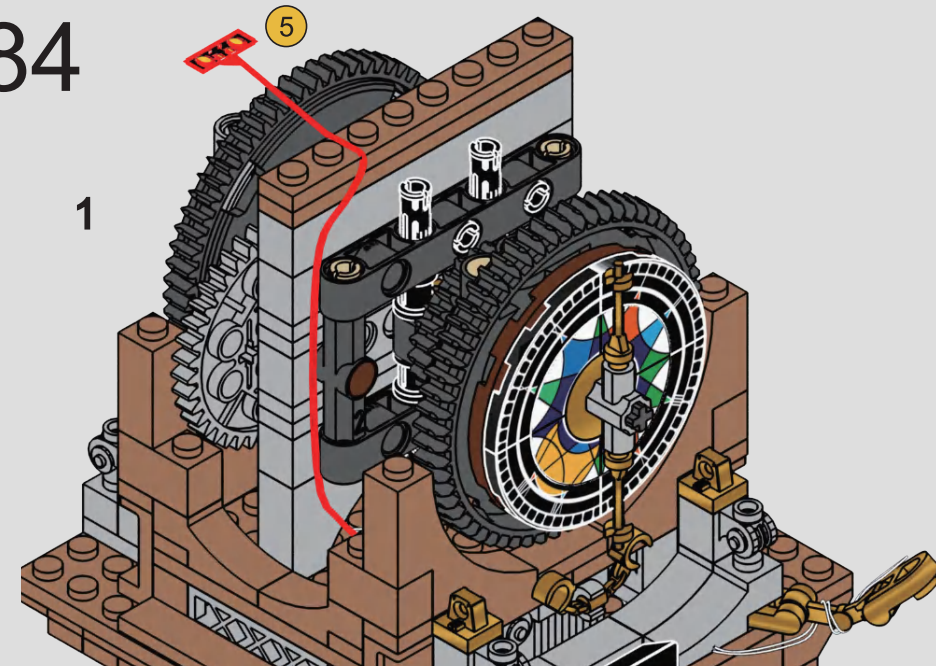

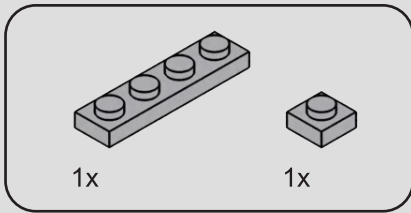

185

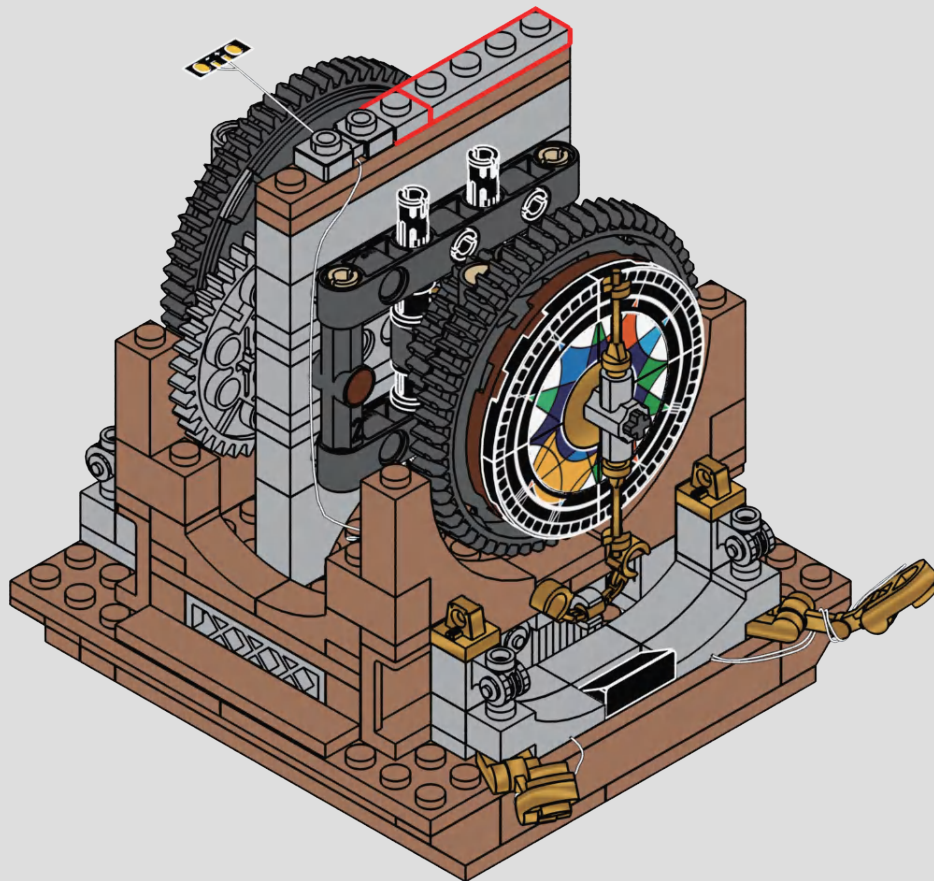

186

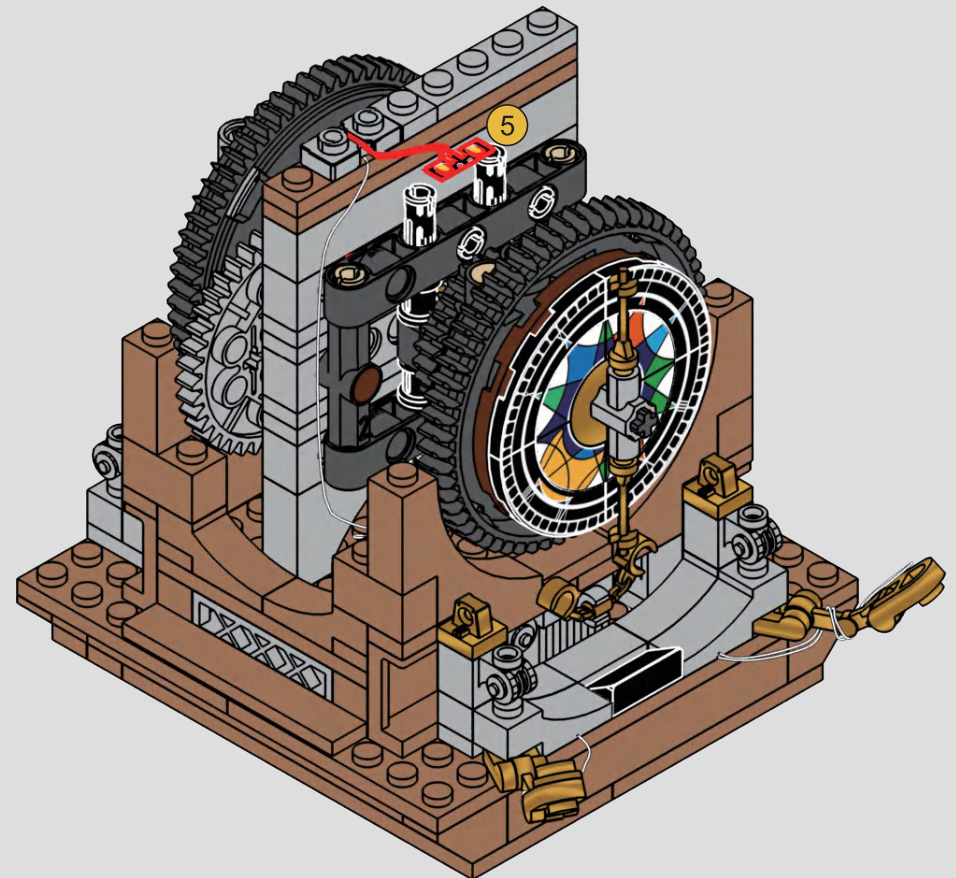

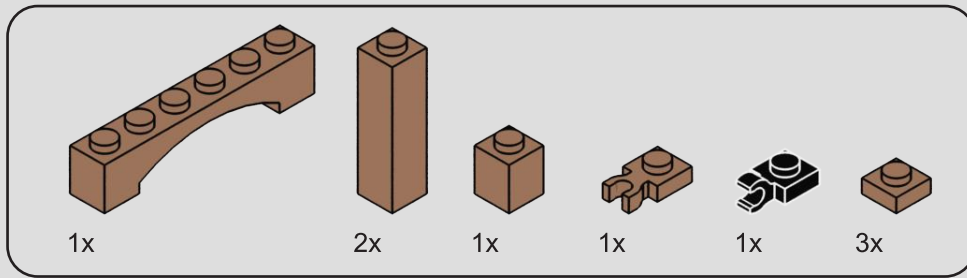

187

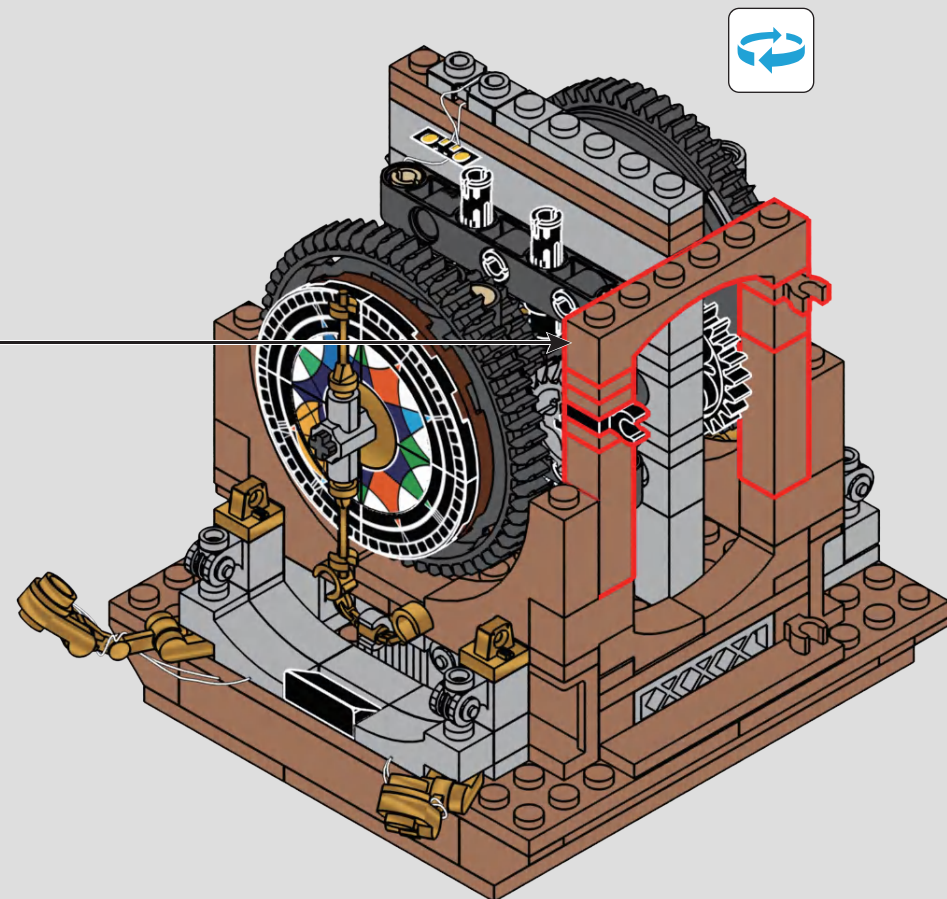
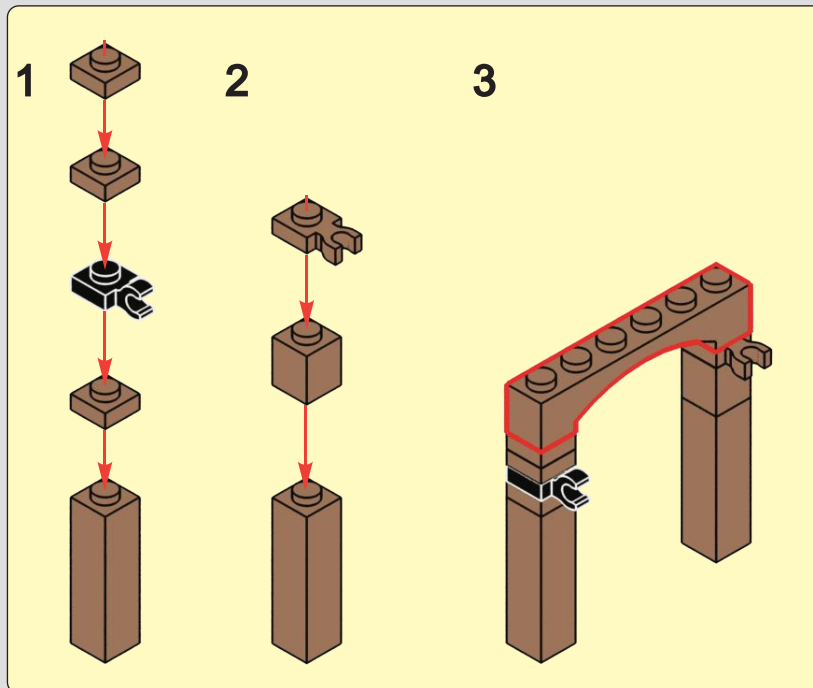

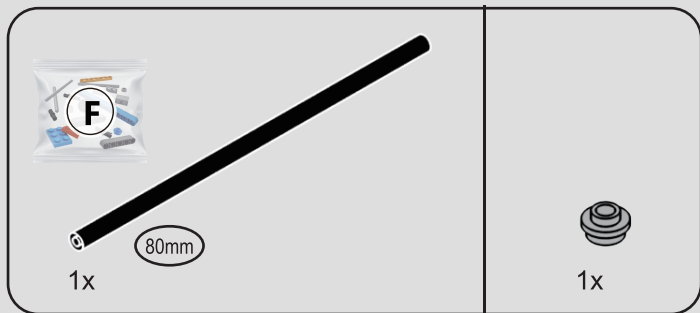

188

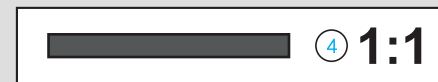
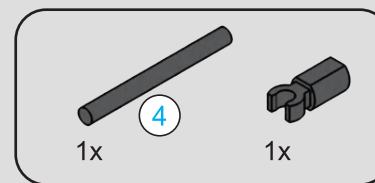
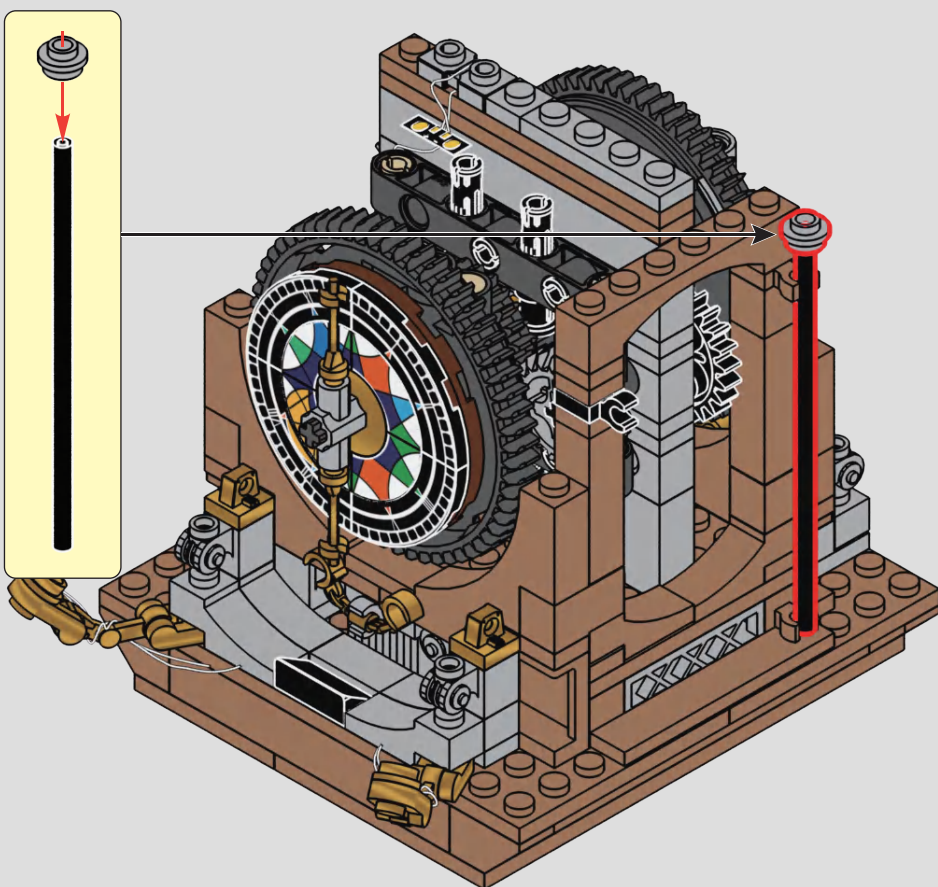

189

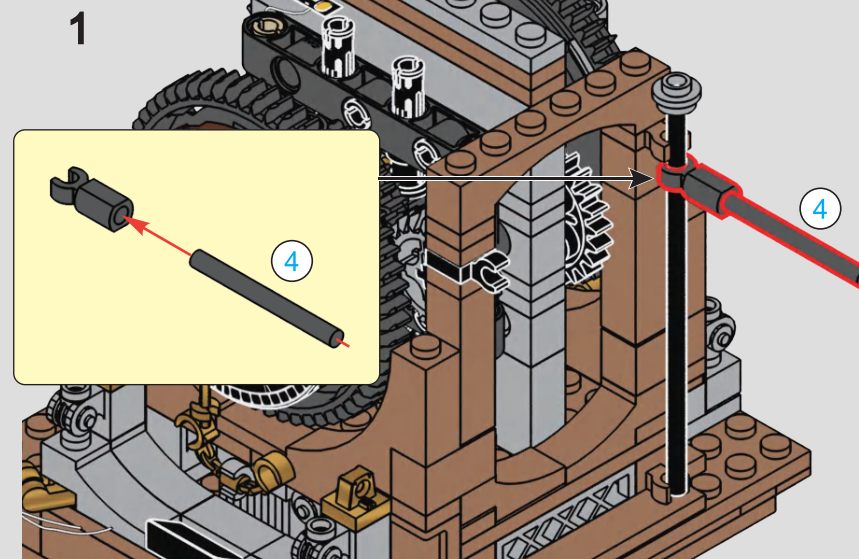

2

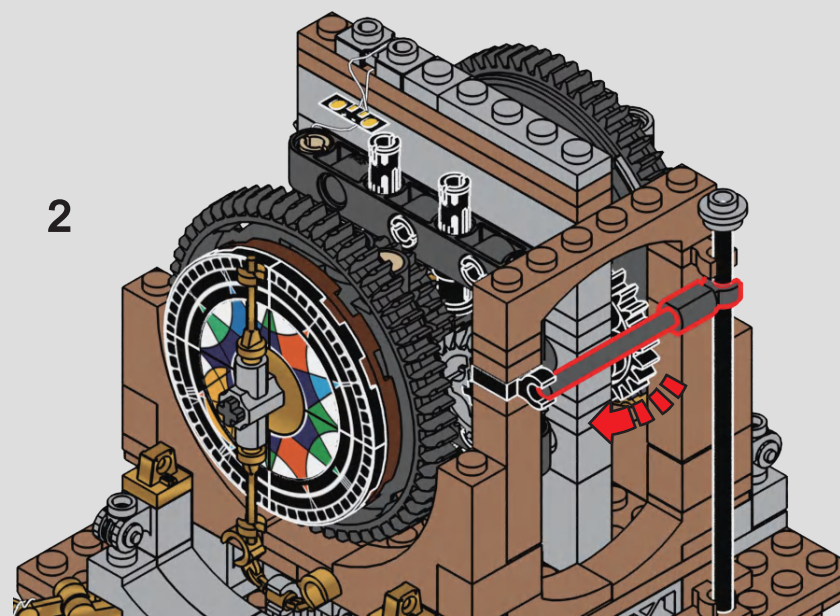

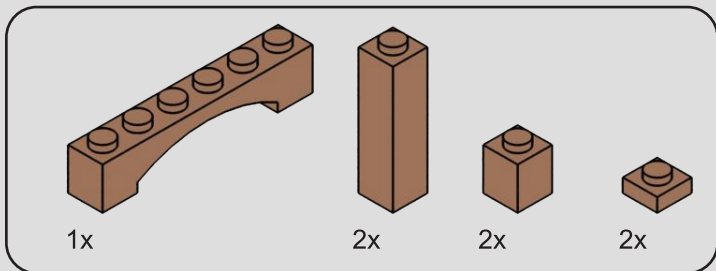

190

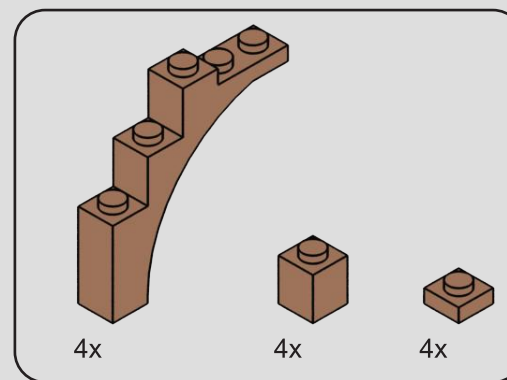
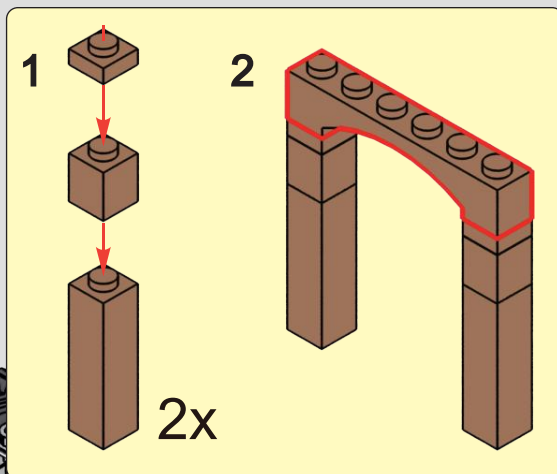

191

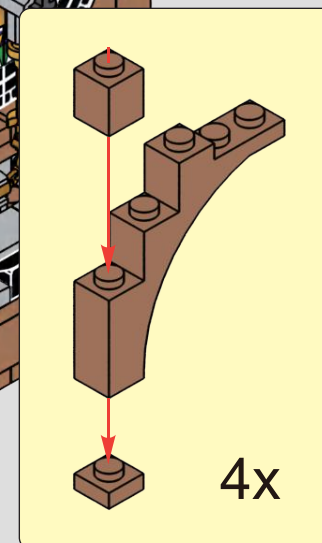
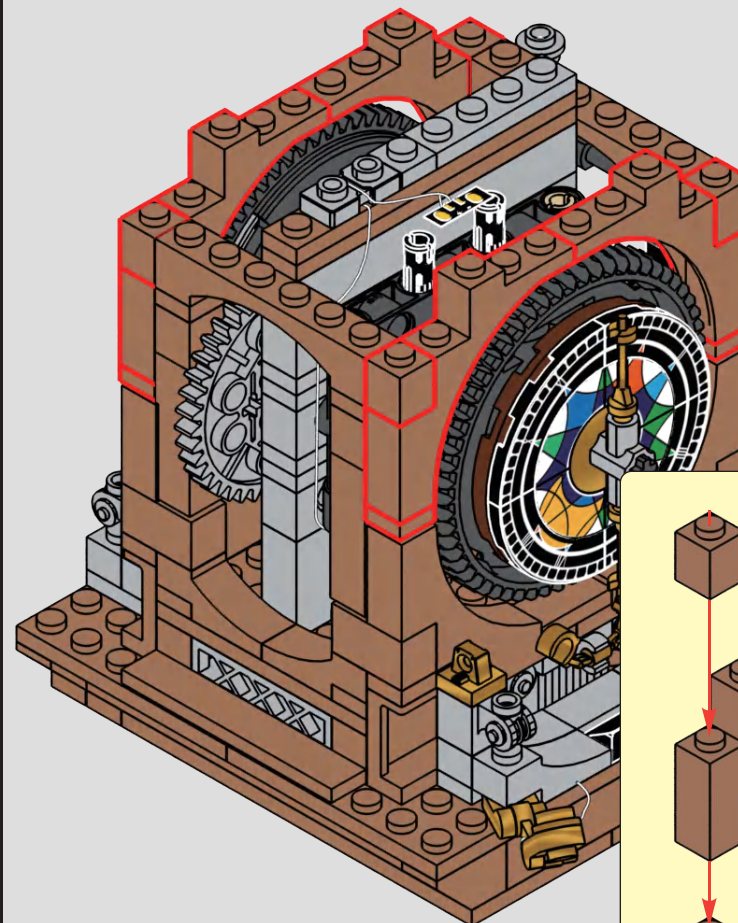

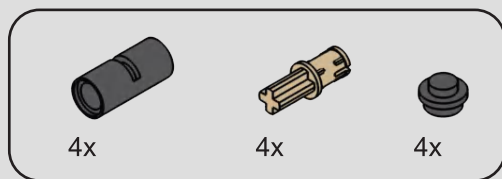

192

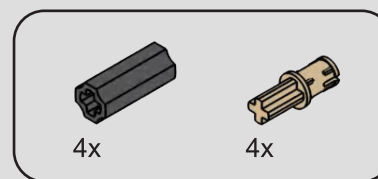
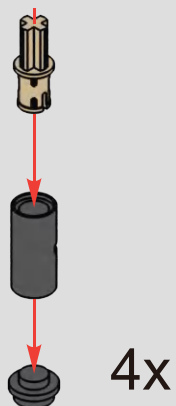

194

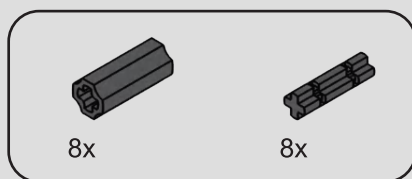
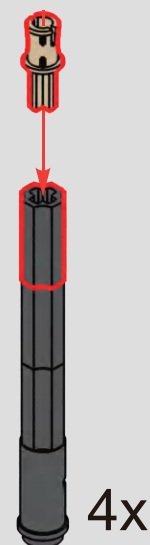

193

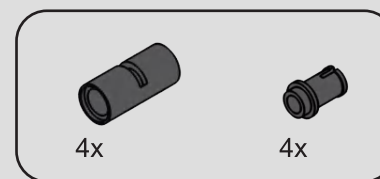
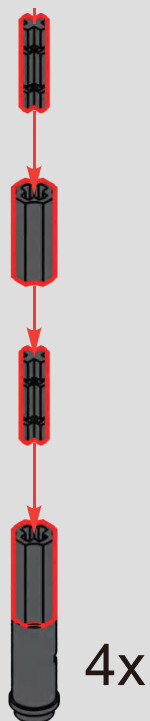

195

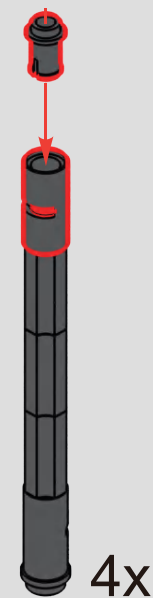

196

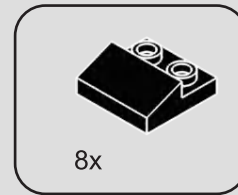
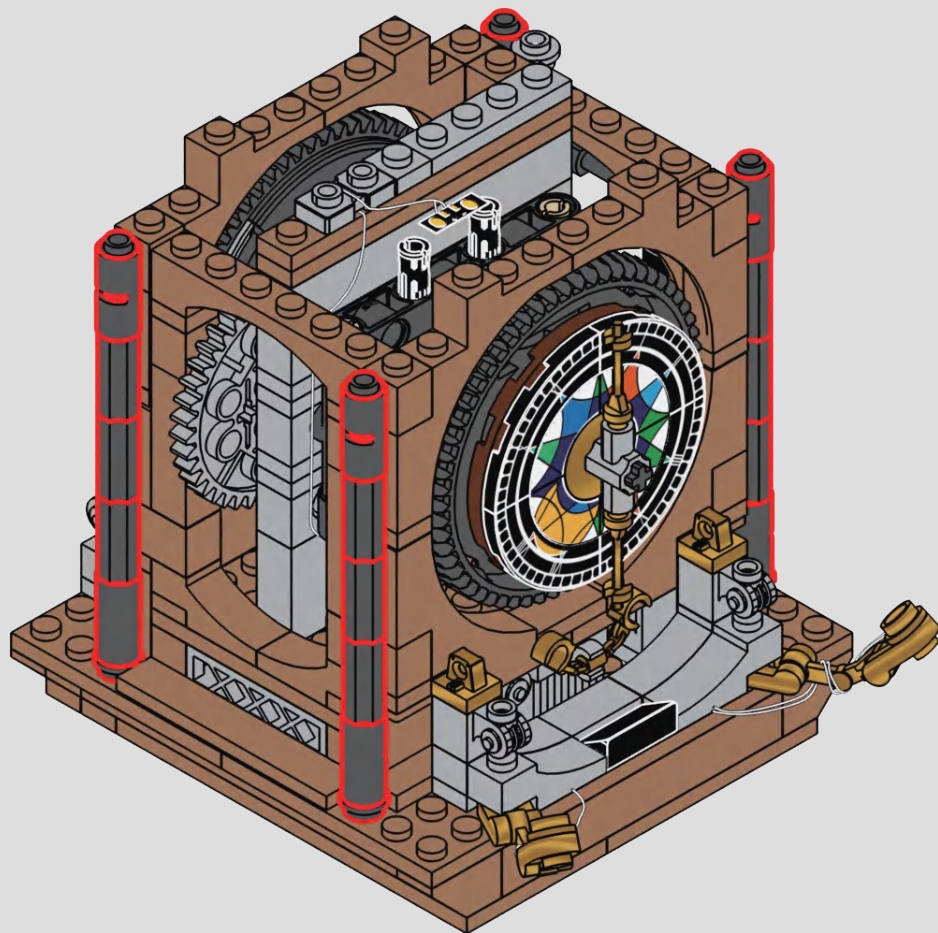

197

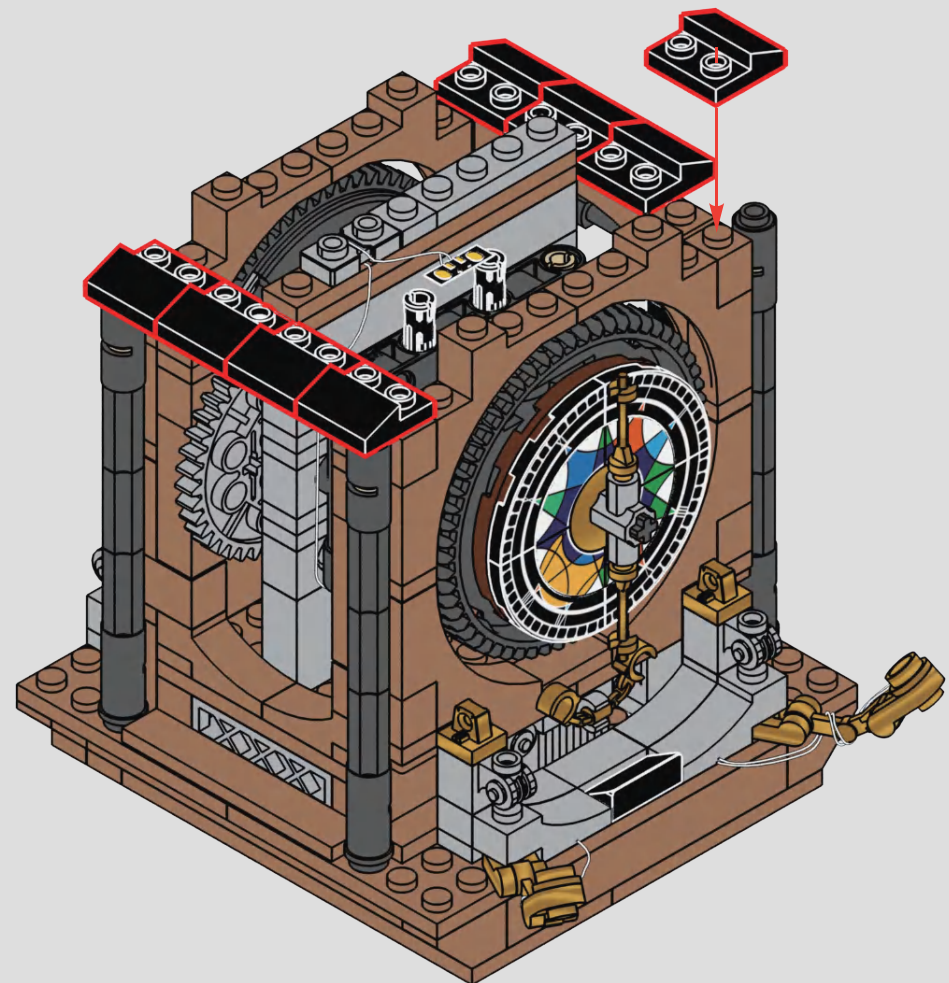

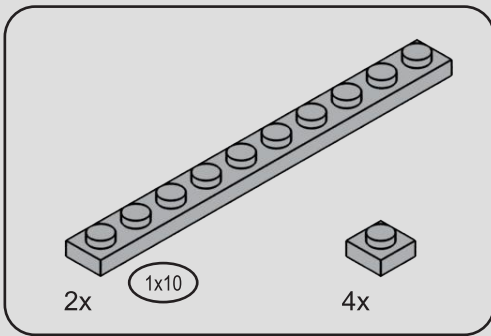

198

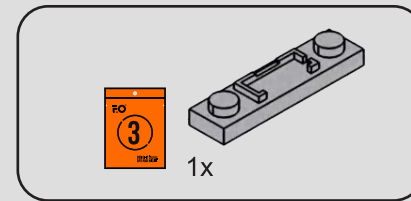
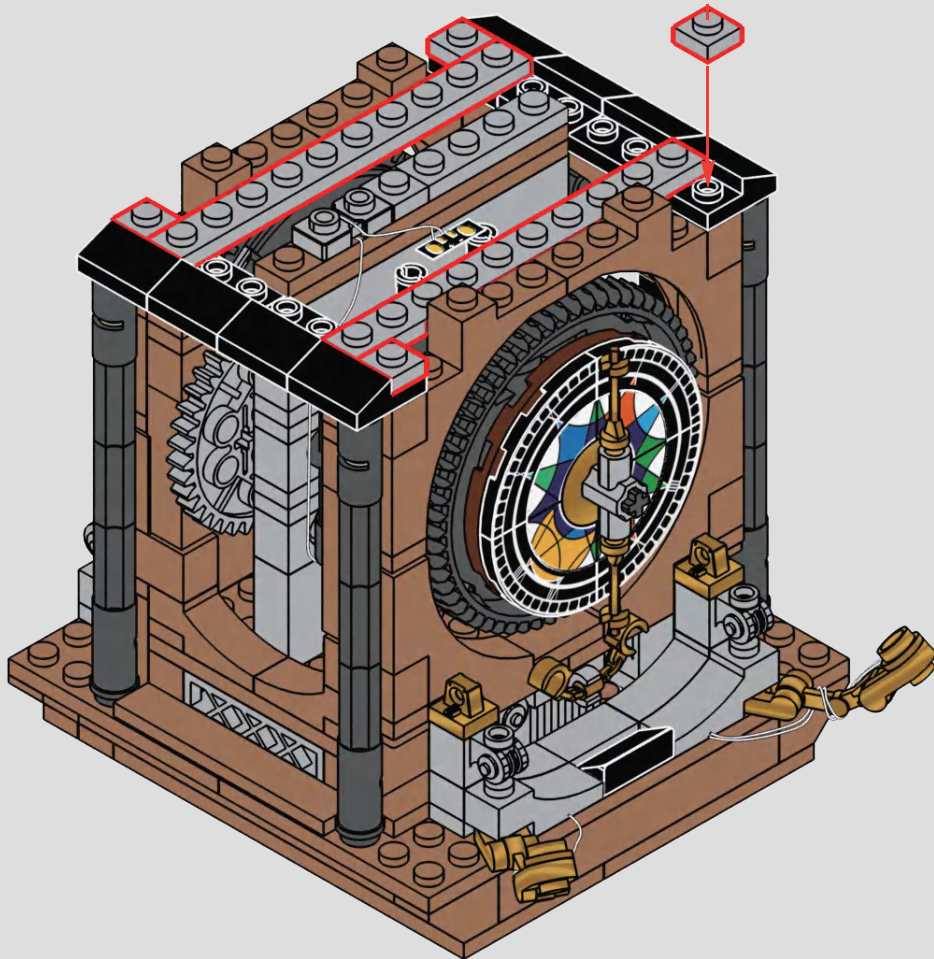

199

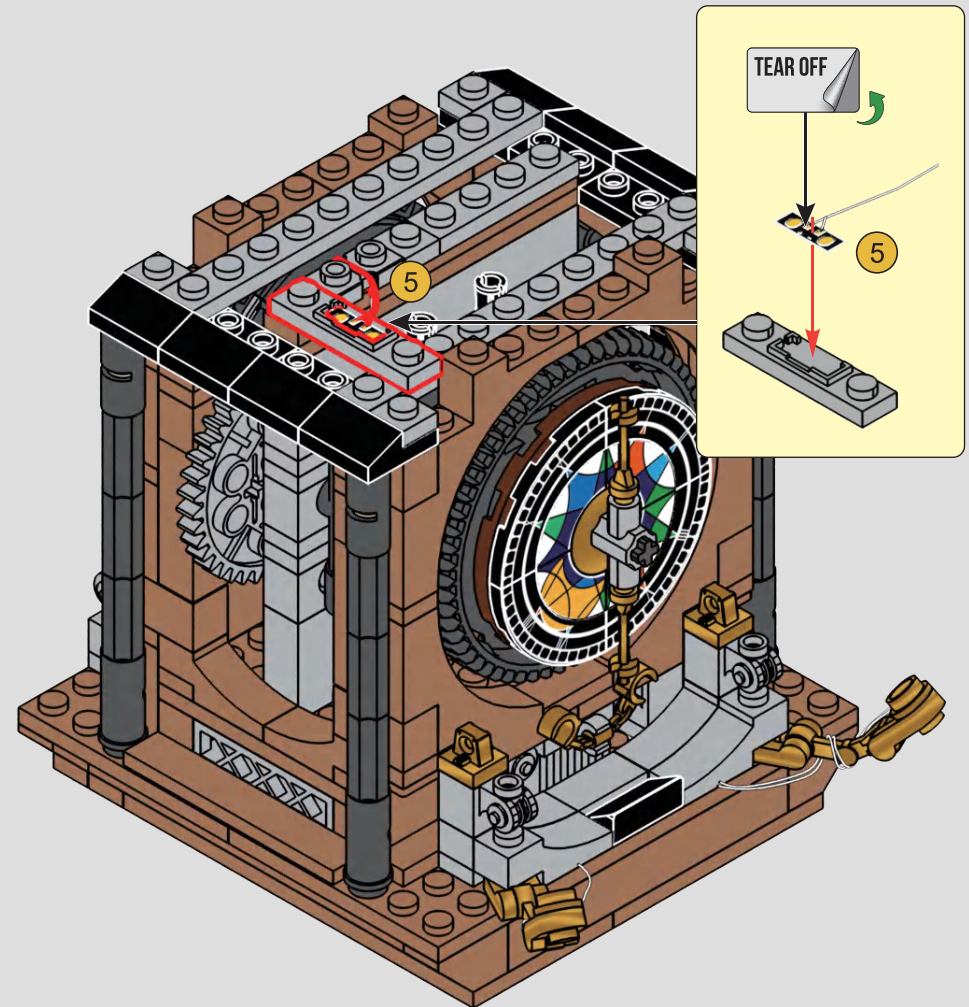

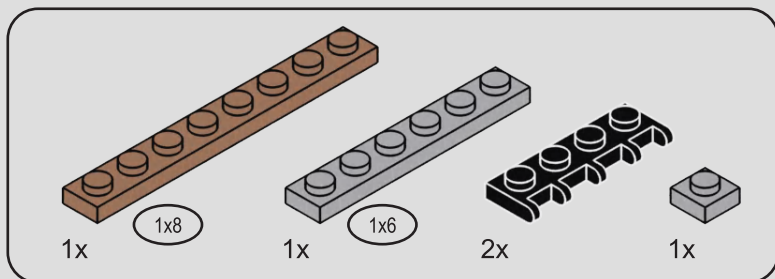

200

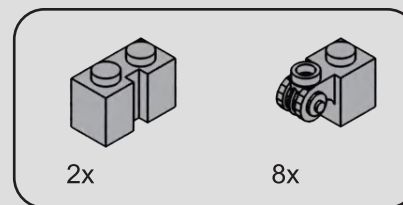
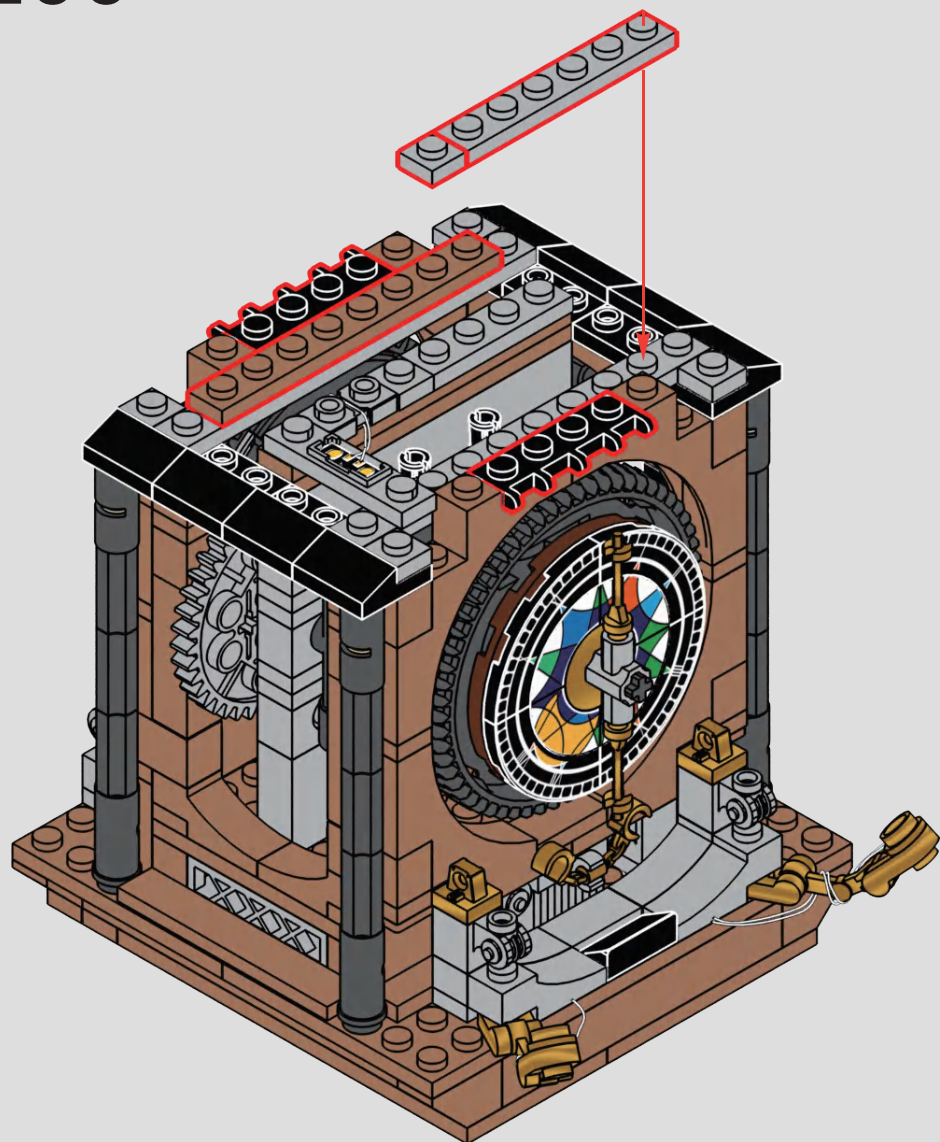

201

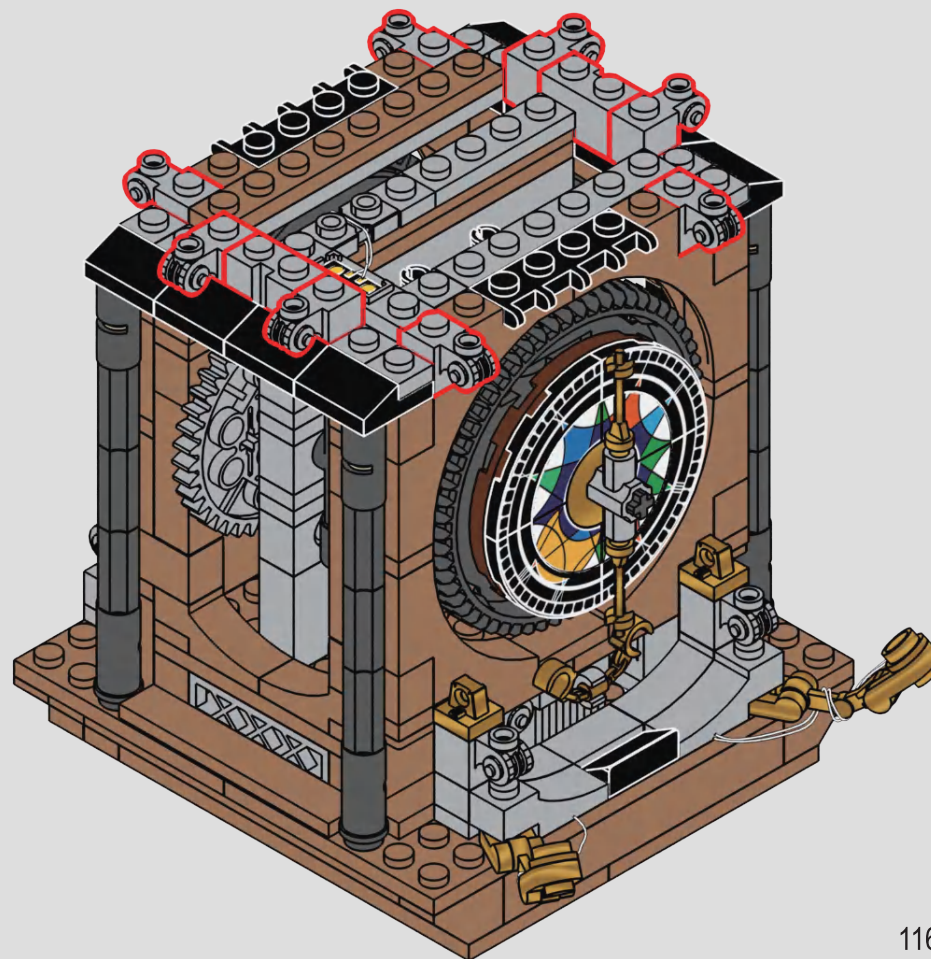

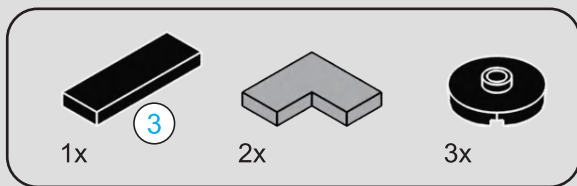

202

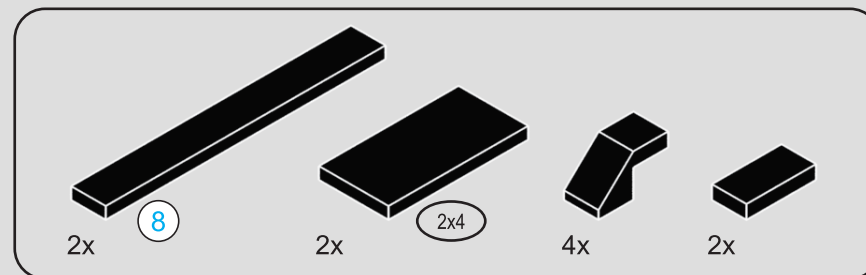
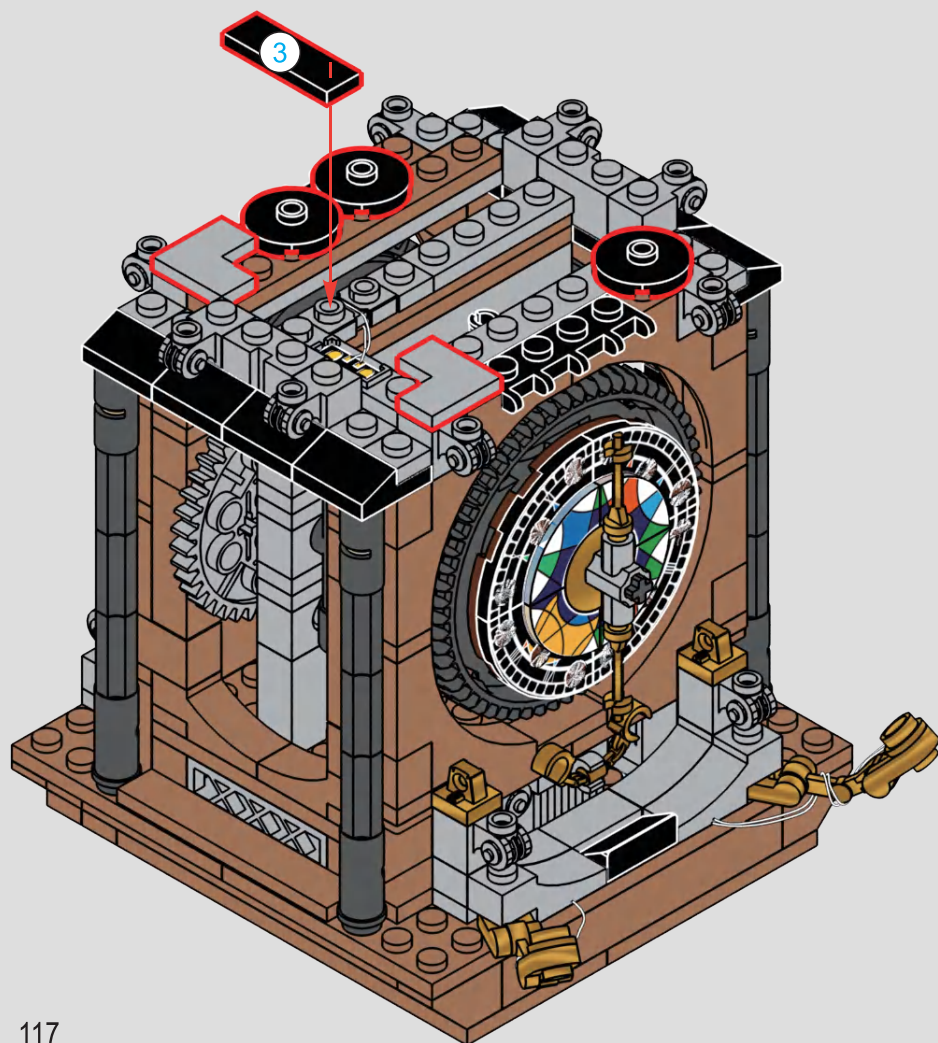

203

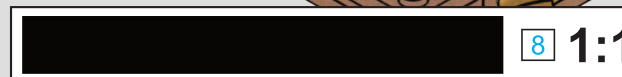
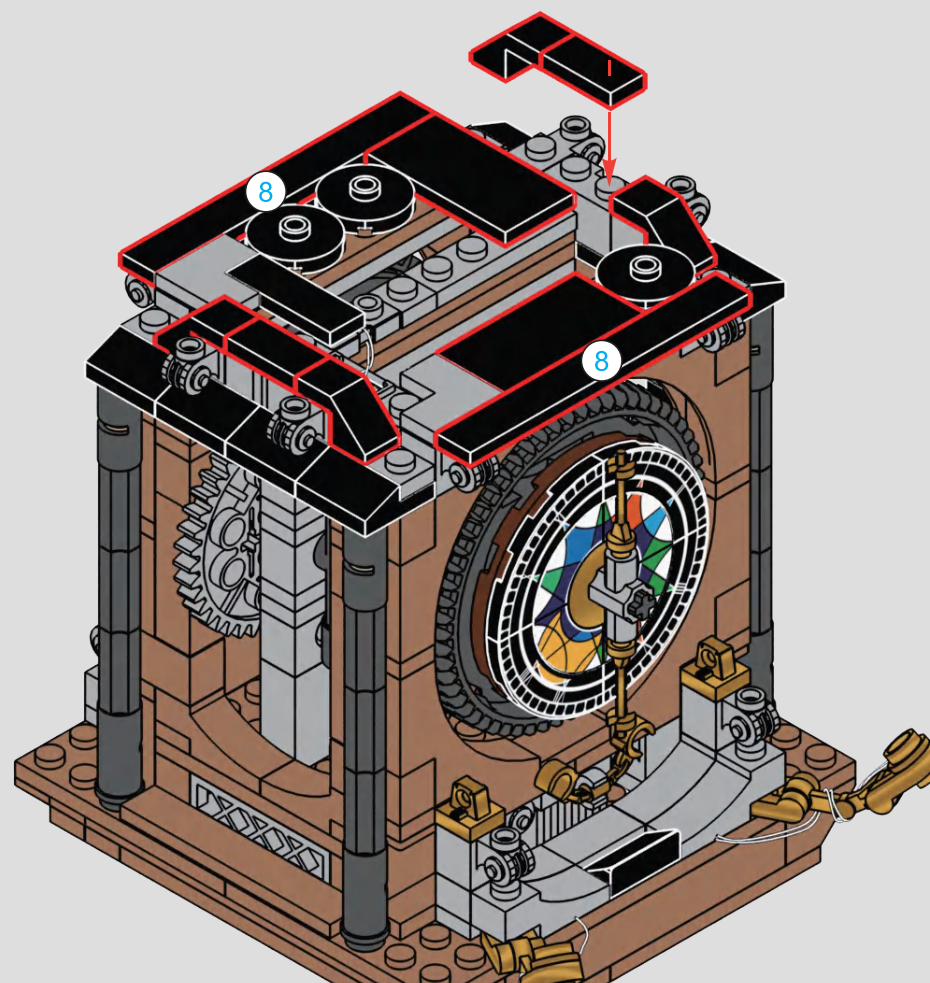

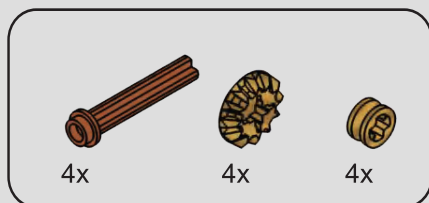

204

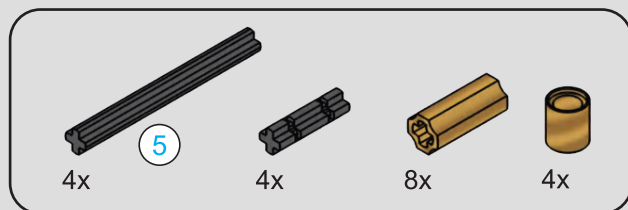
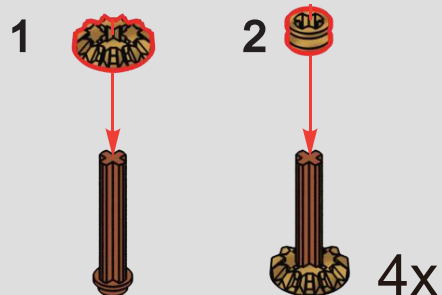

205

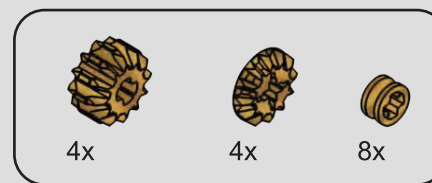
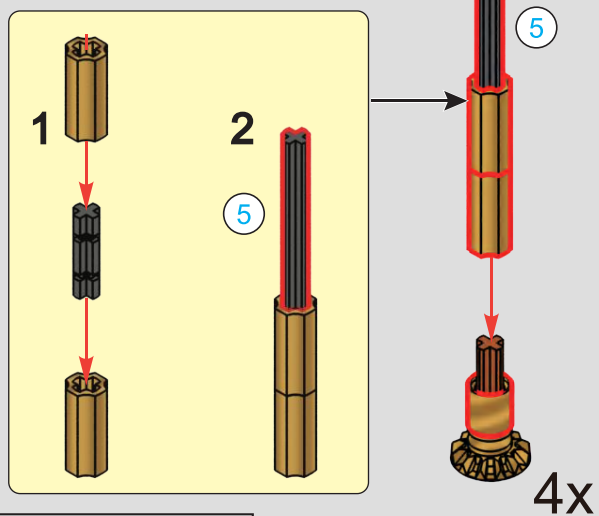

206

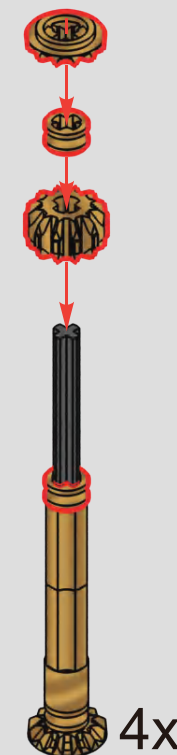
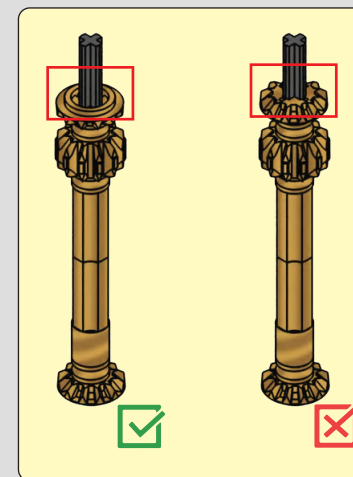

207

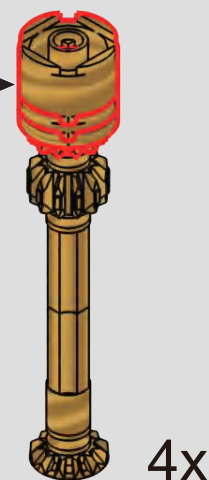
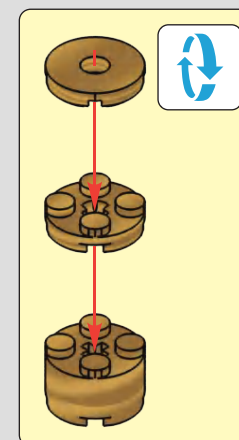

208

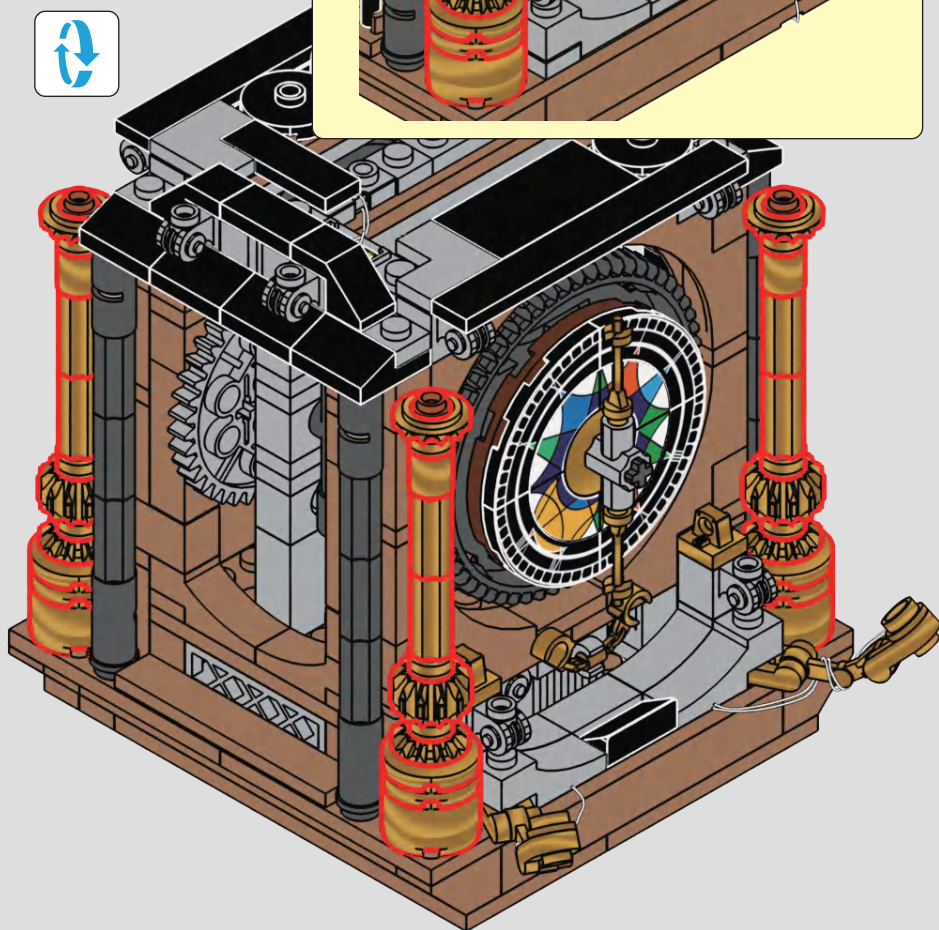
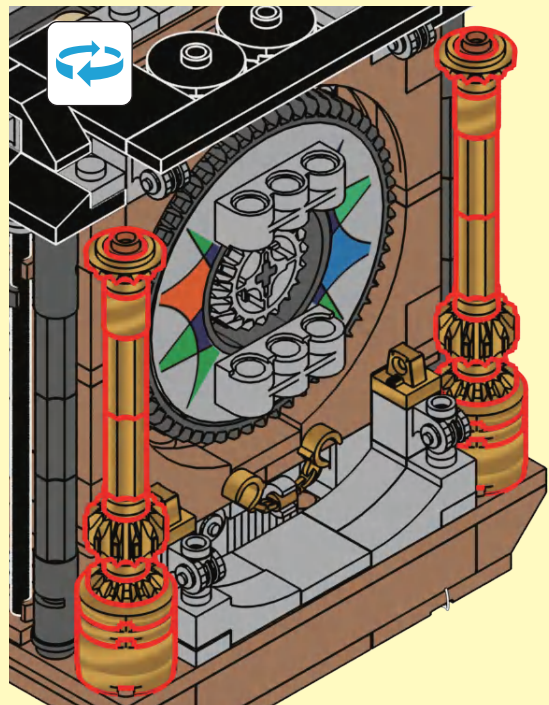

4x

209

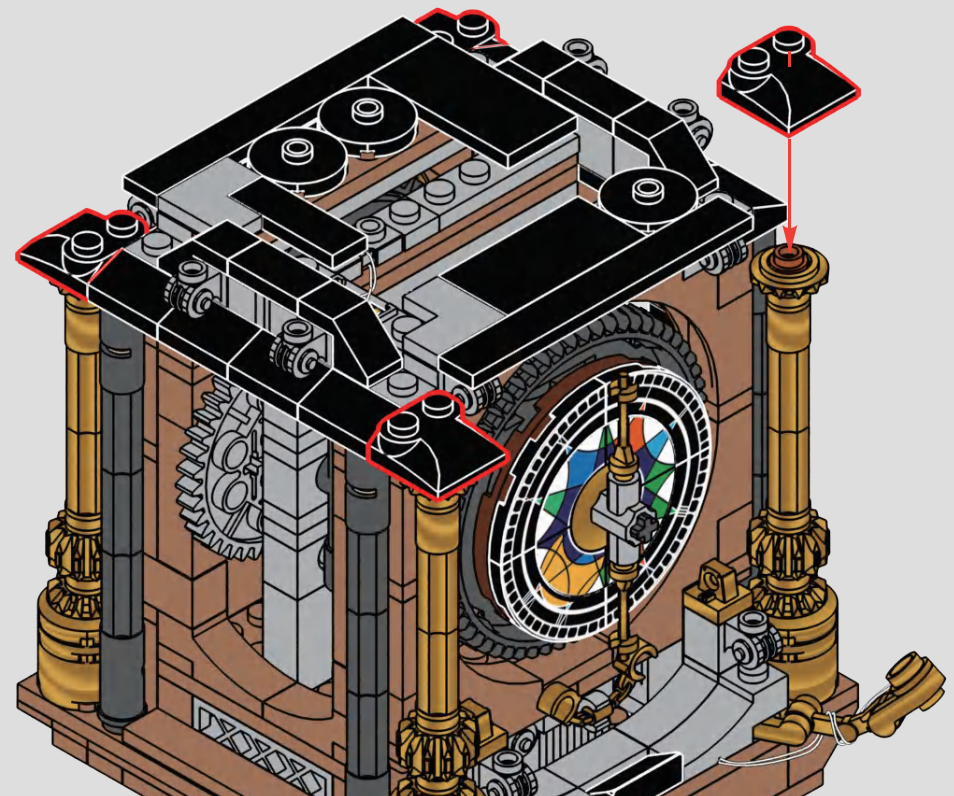
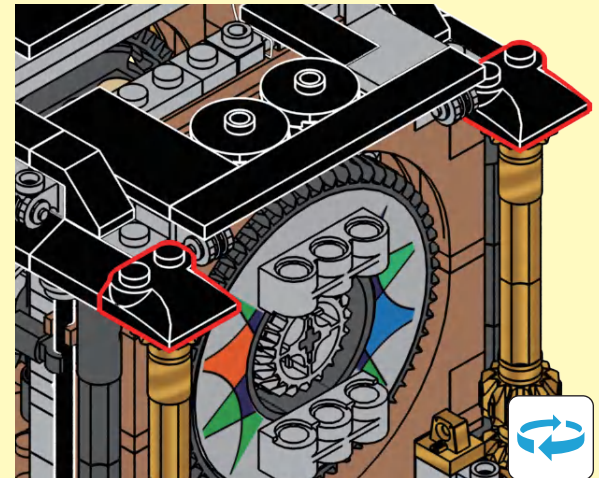



210

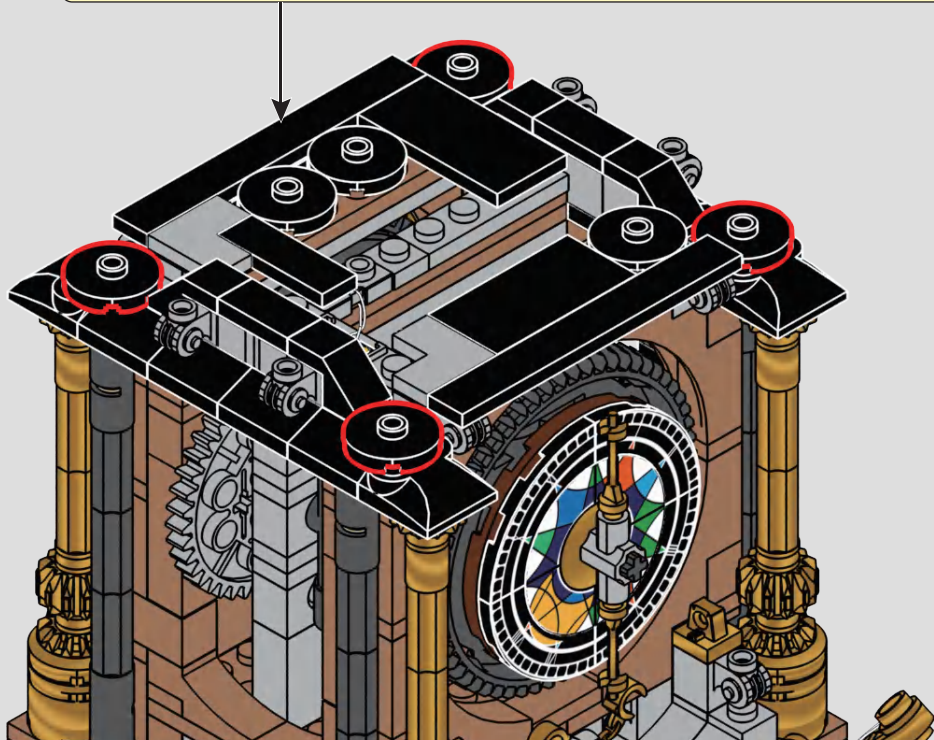
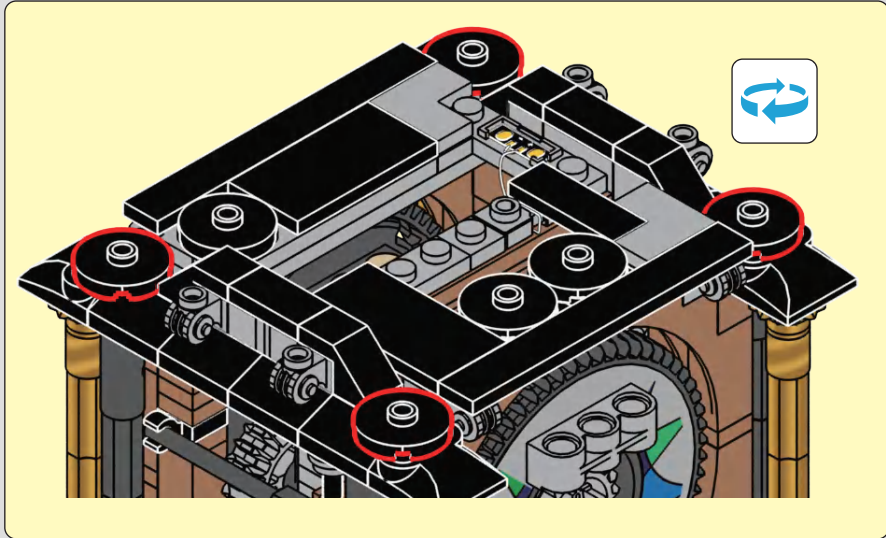

211

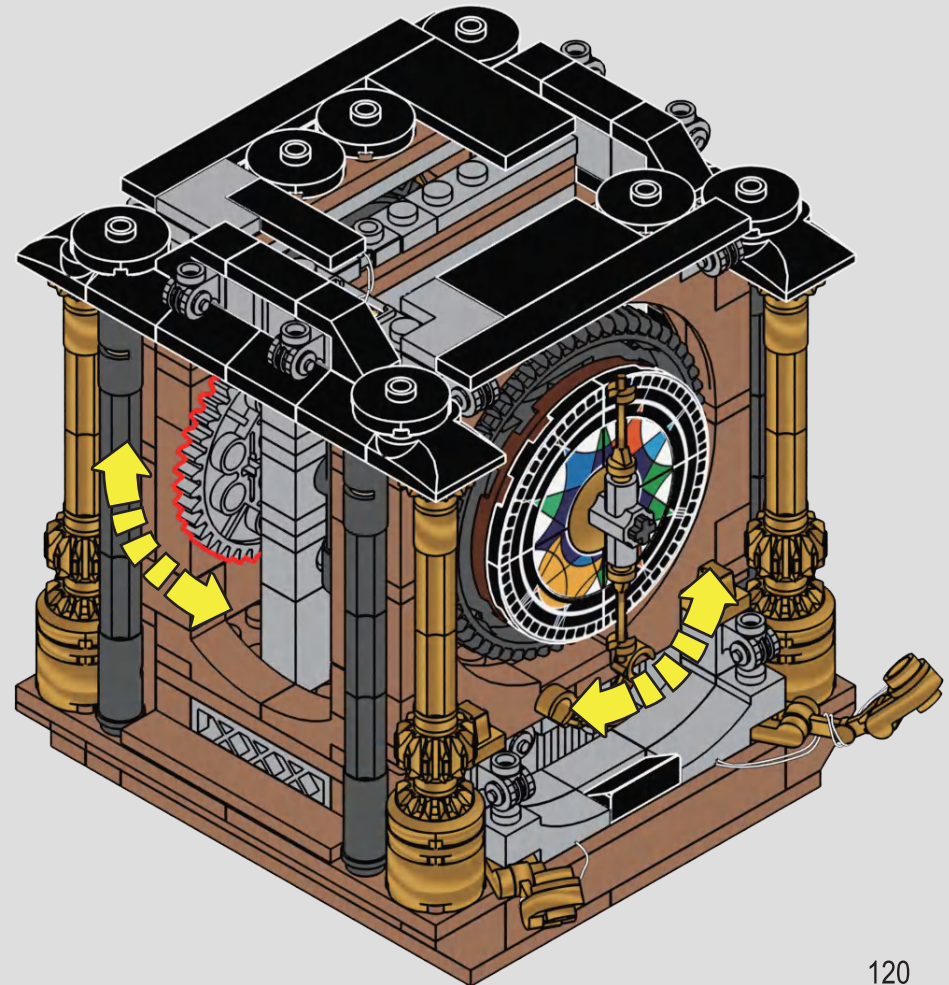



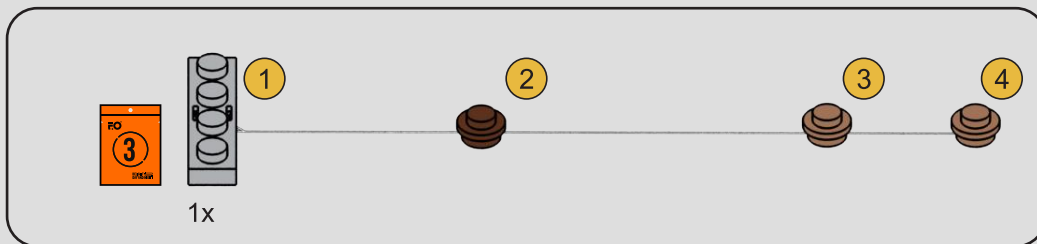

212

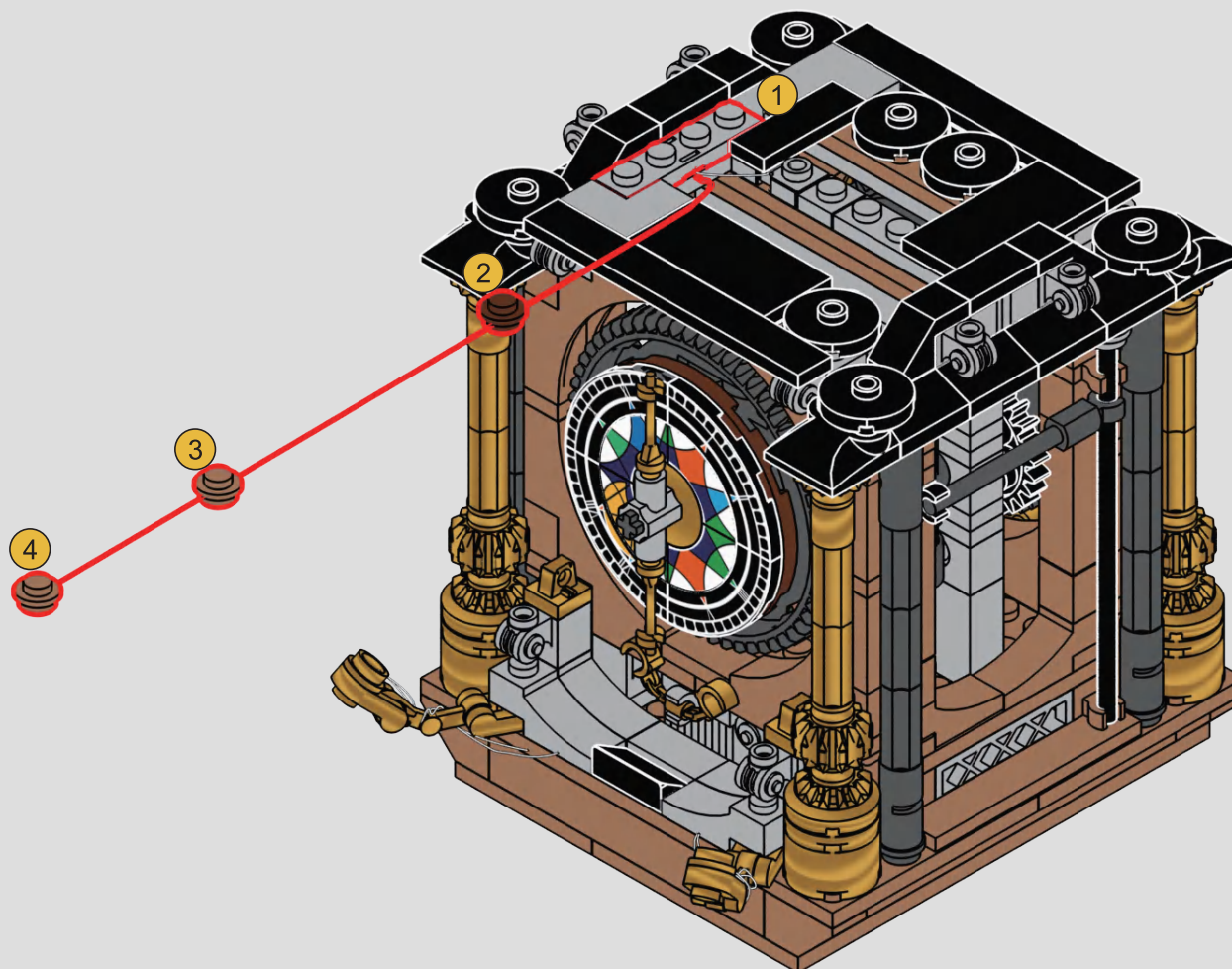

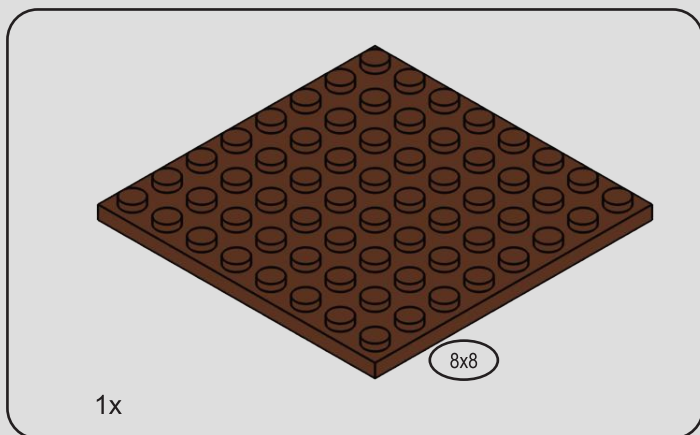

213

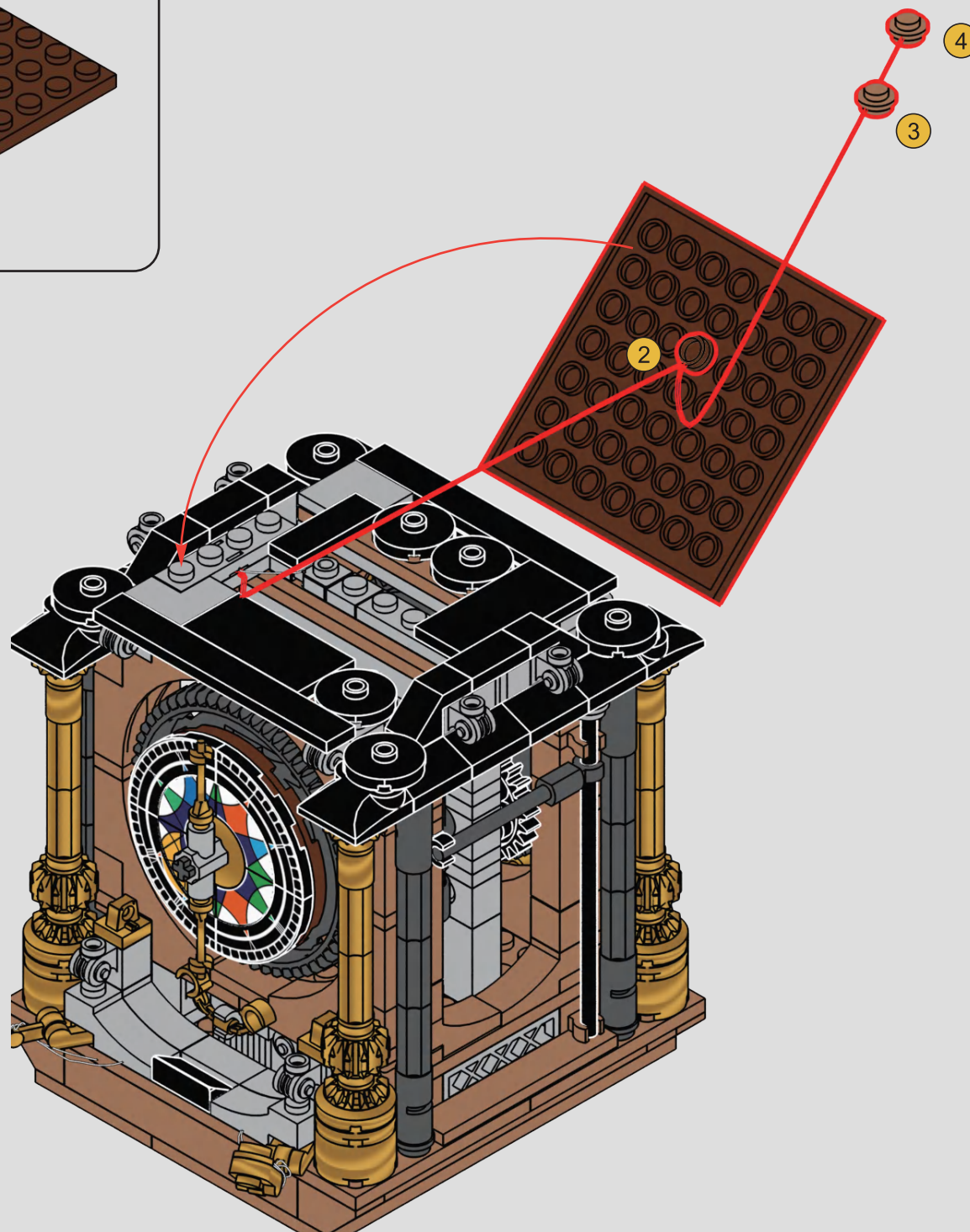

214

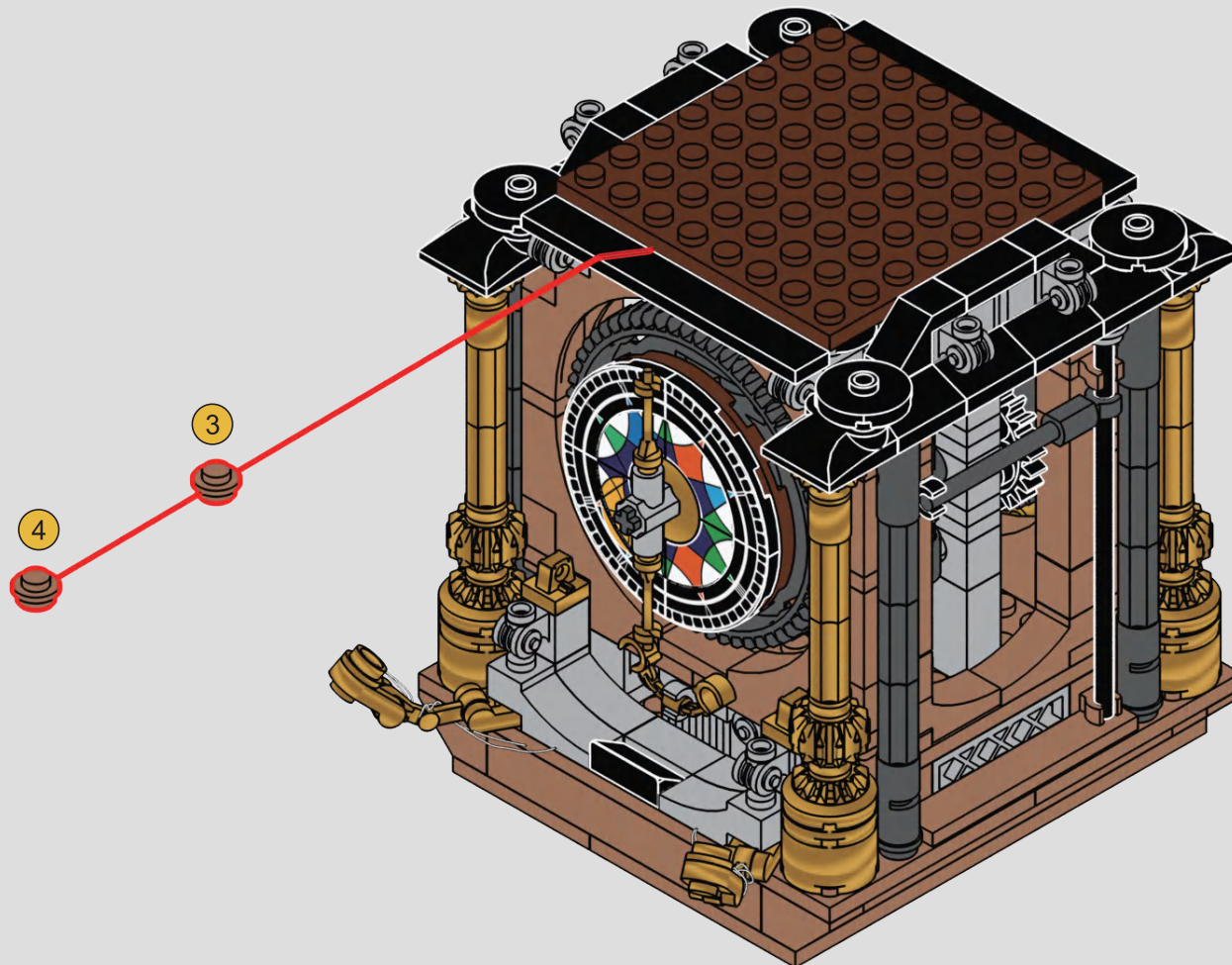

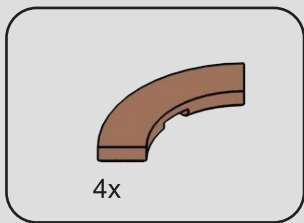

215

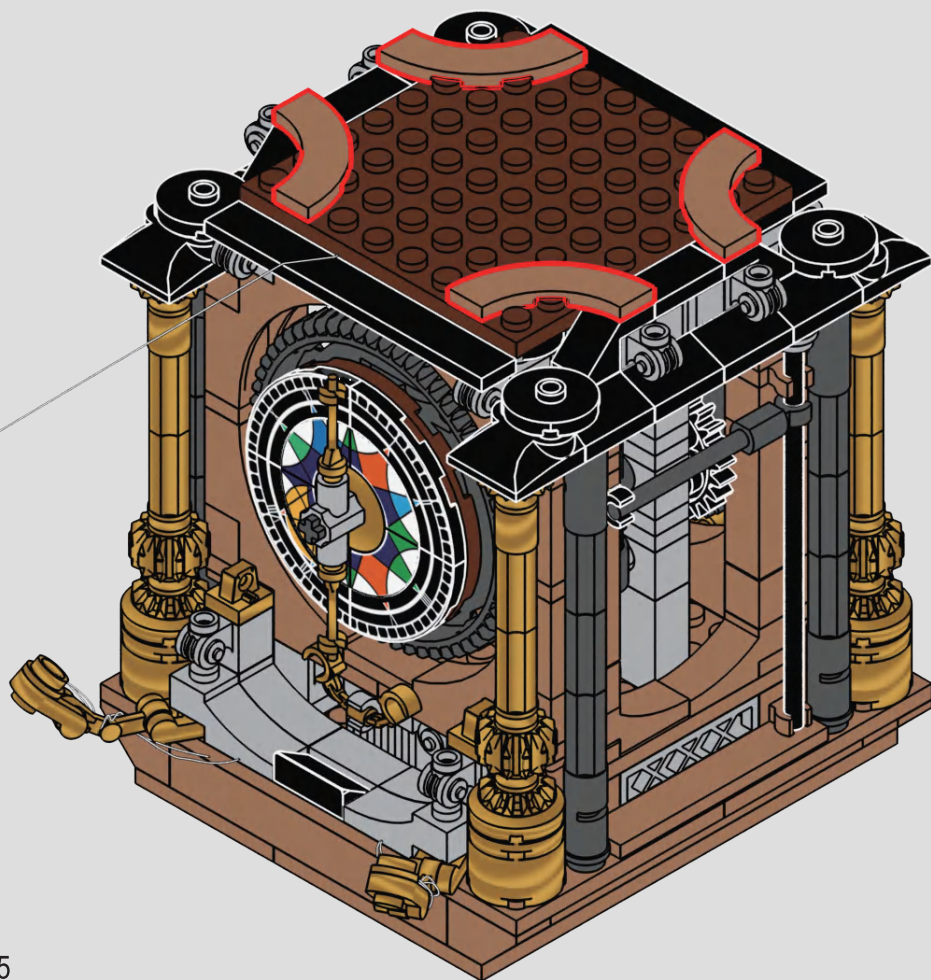

216

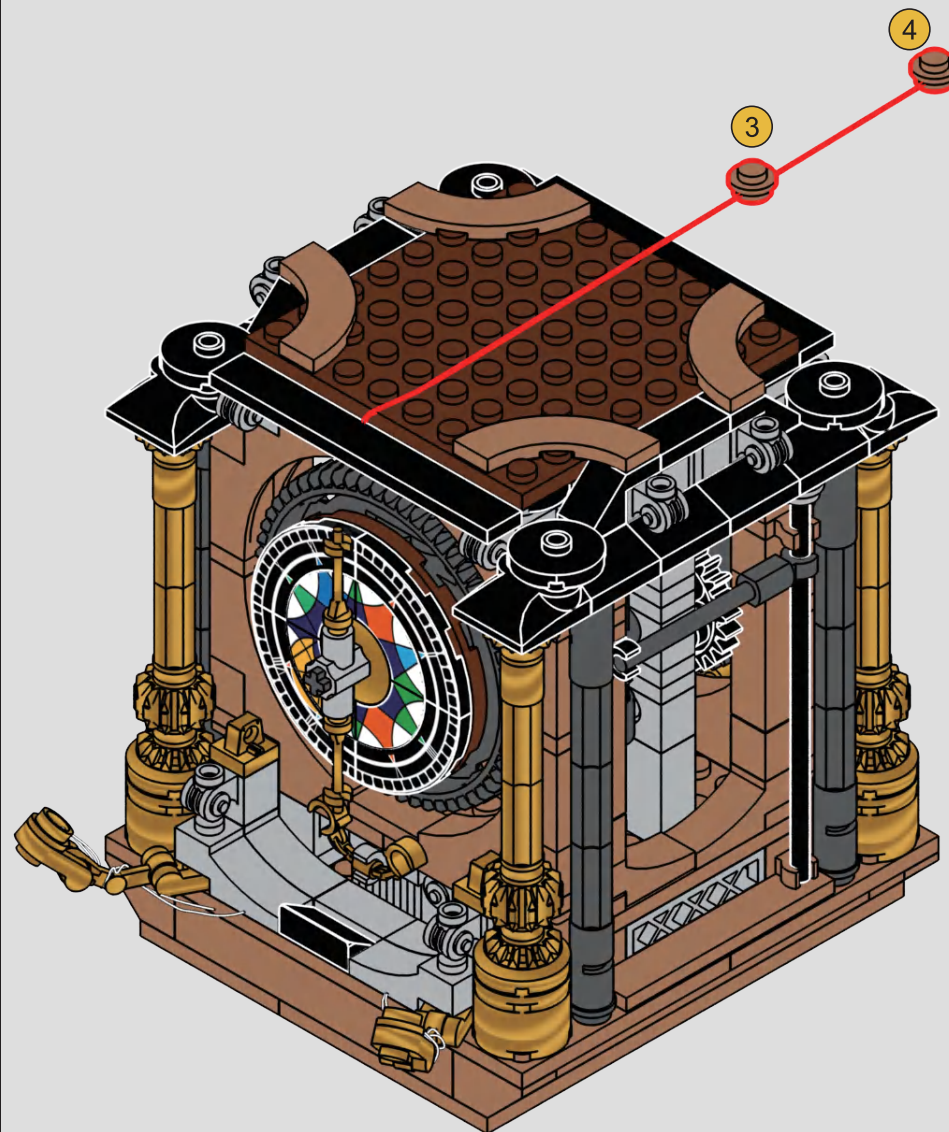

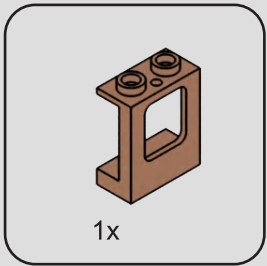

217

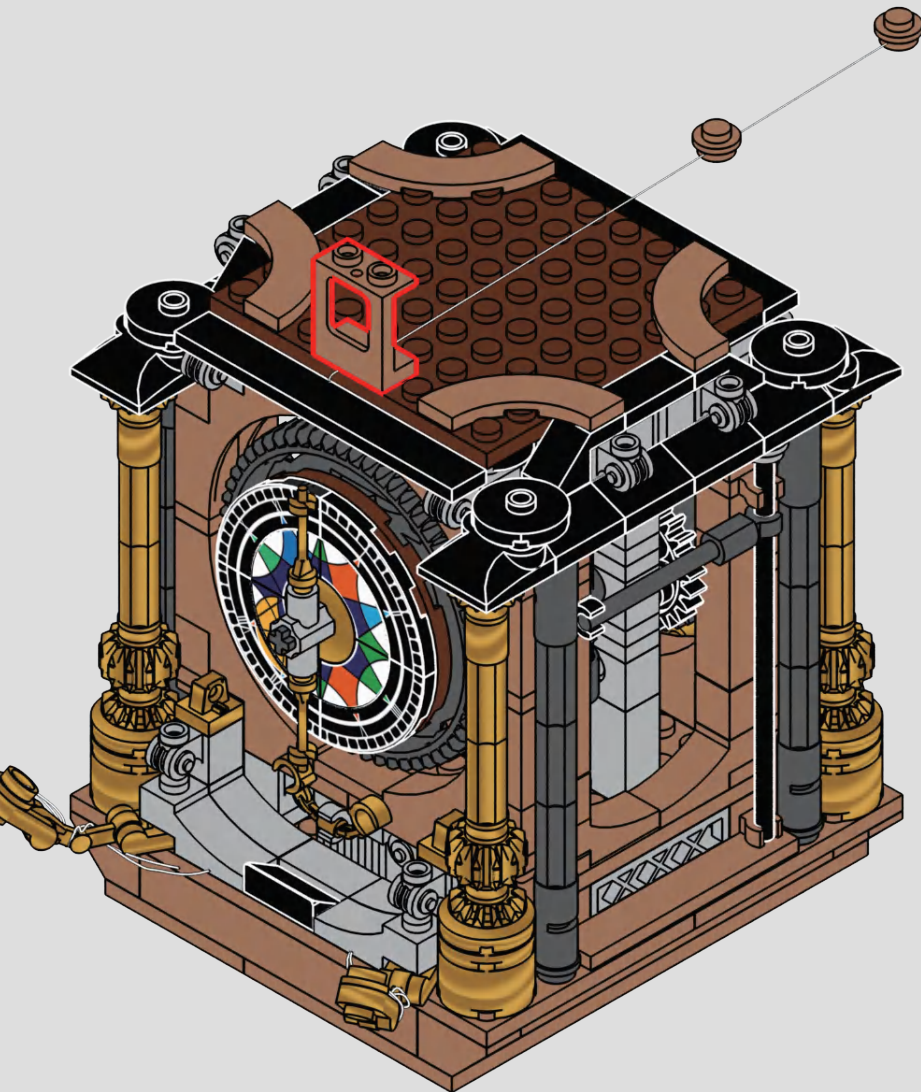

218

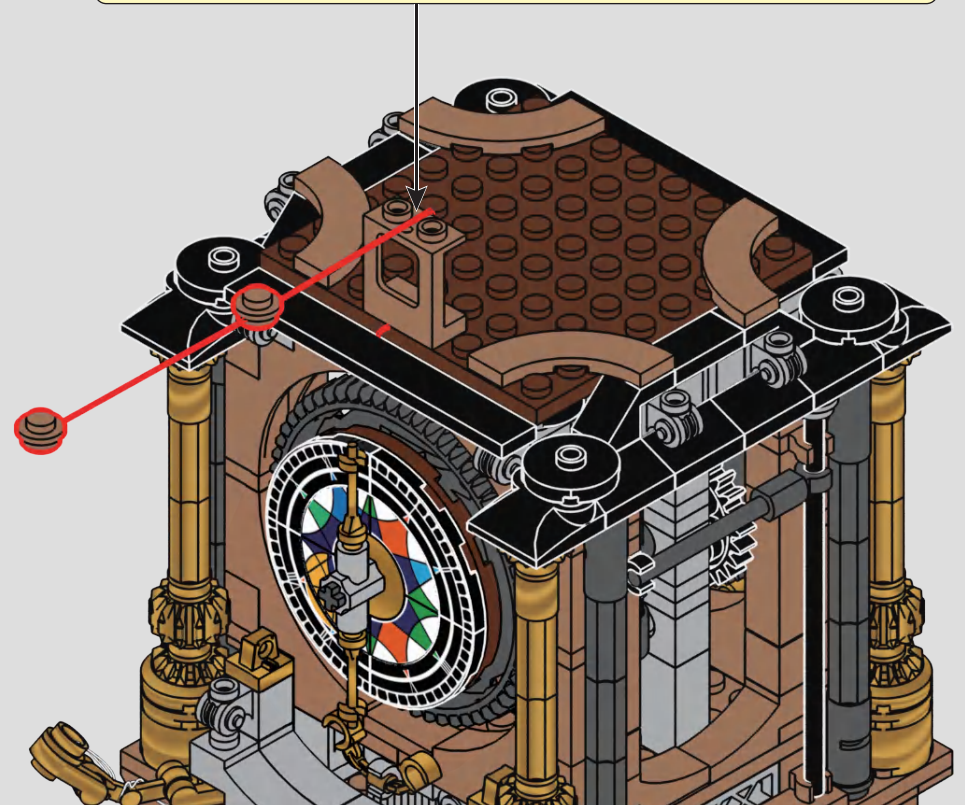
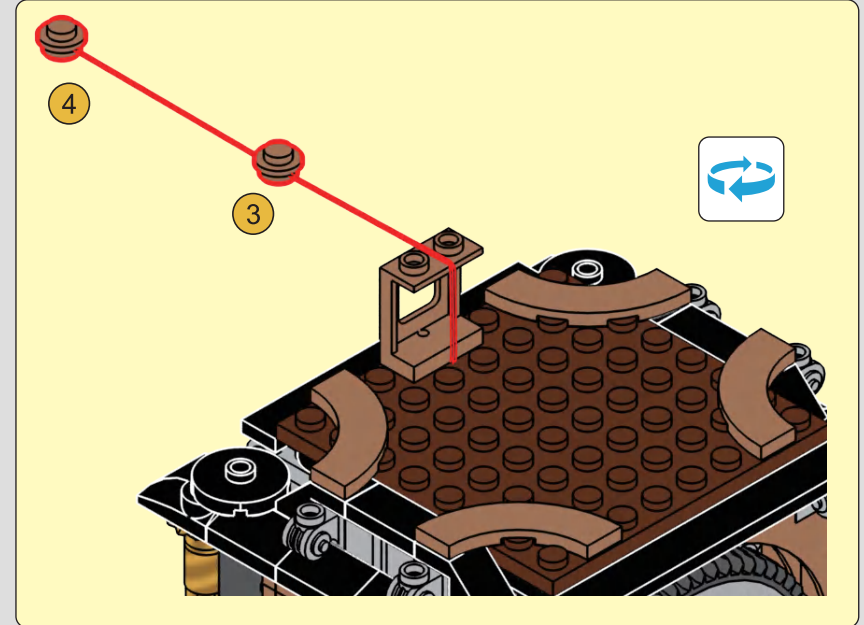

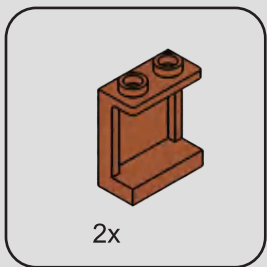

219

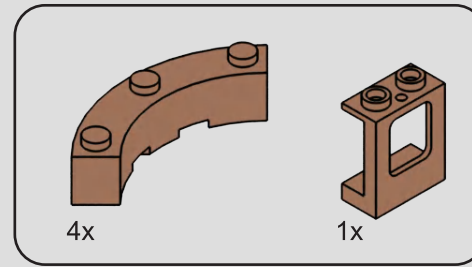
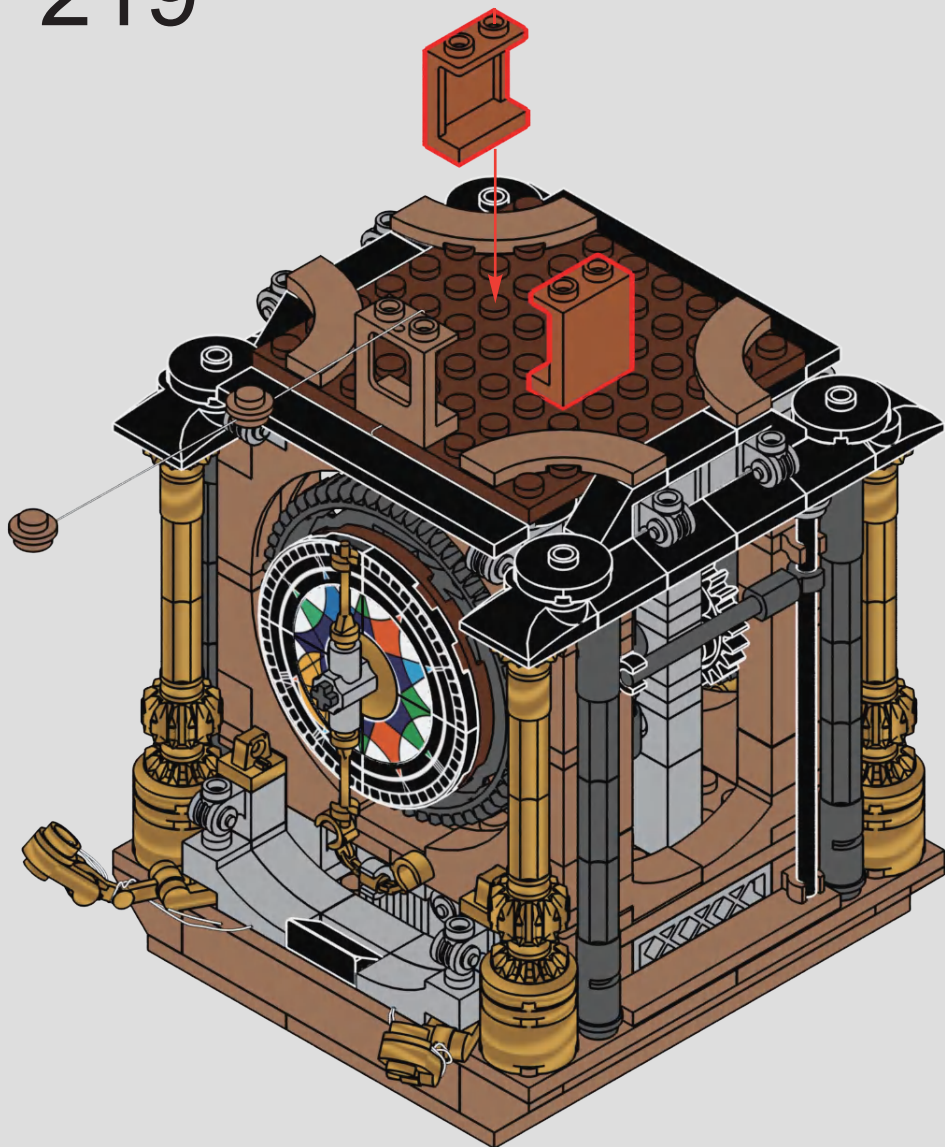

220

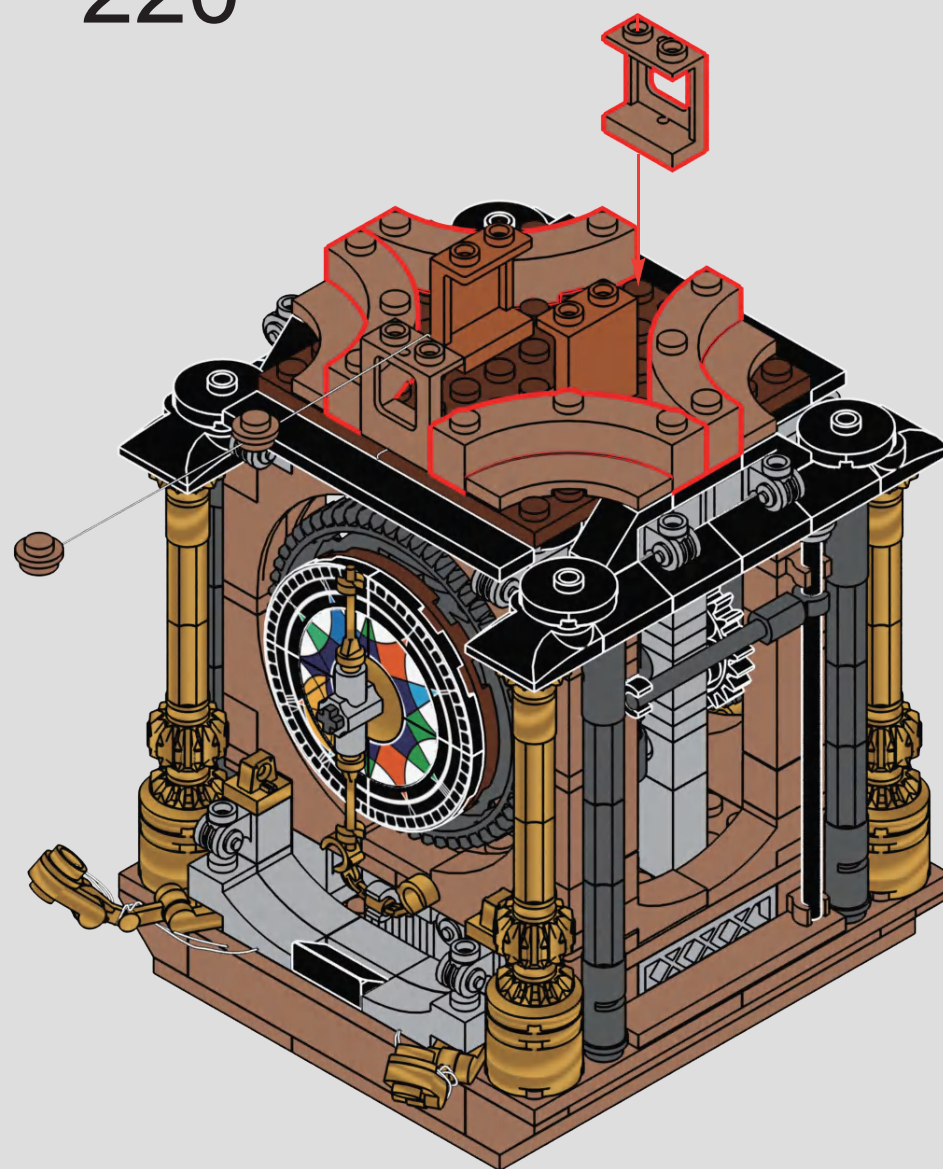

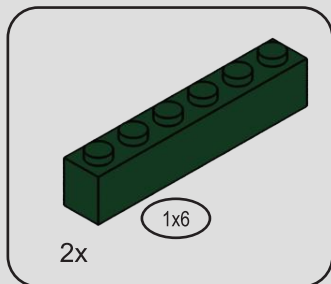

221

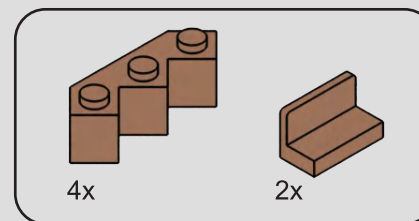
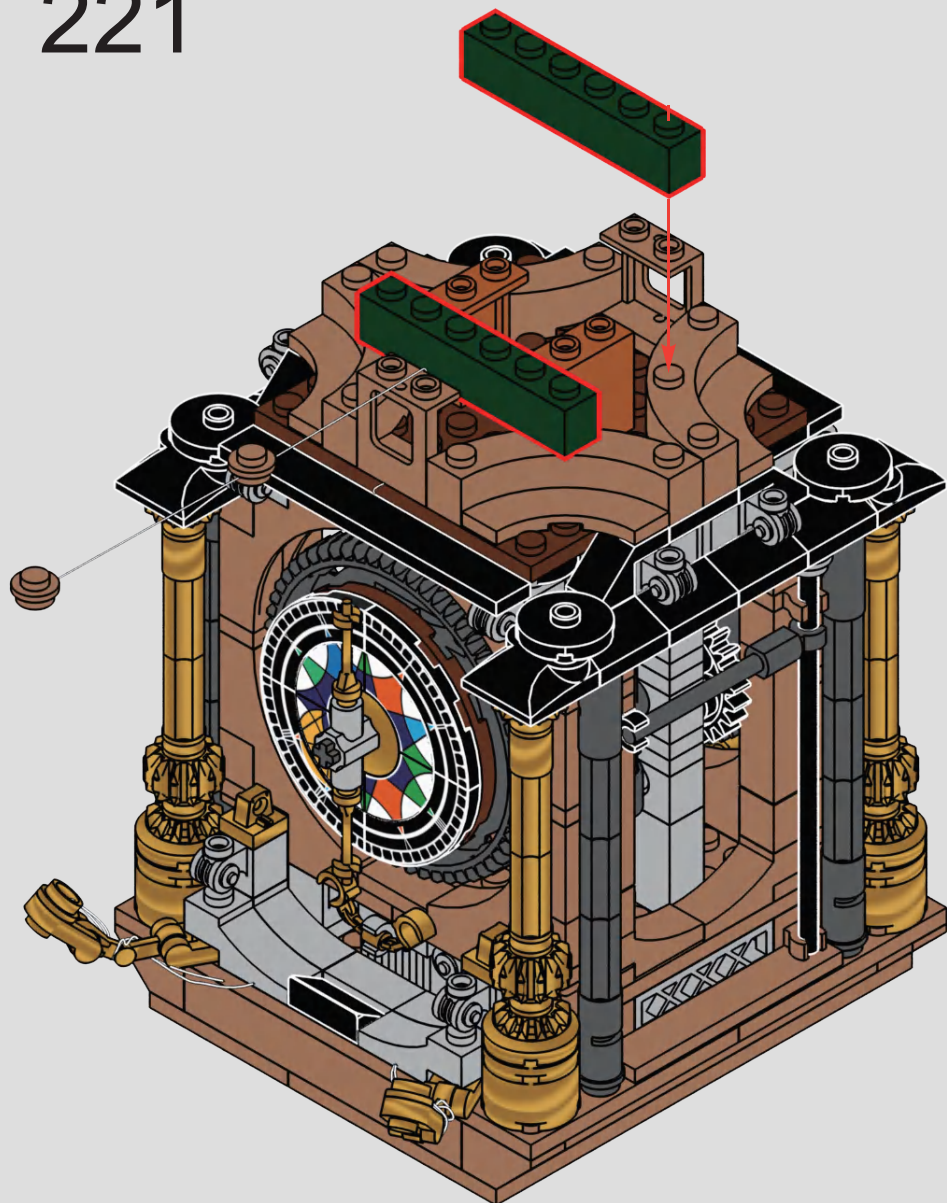

222

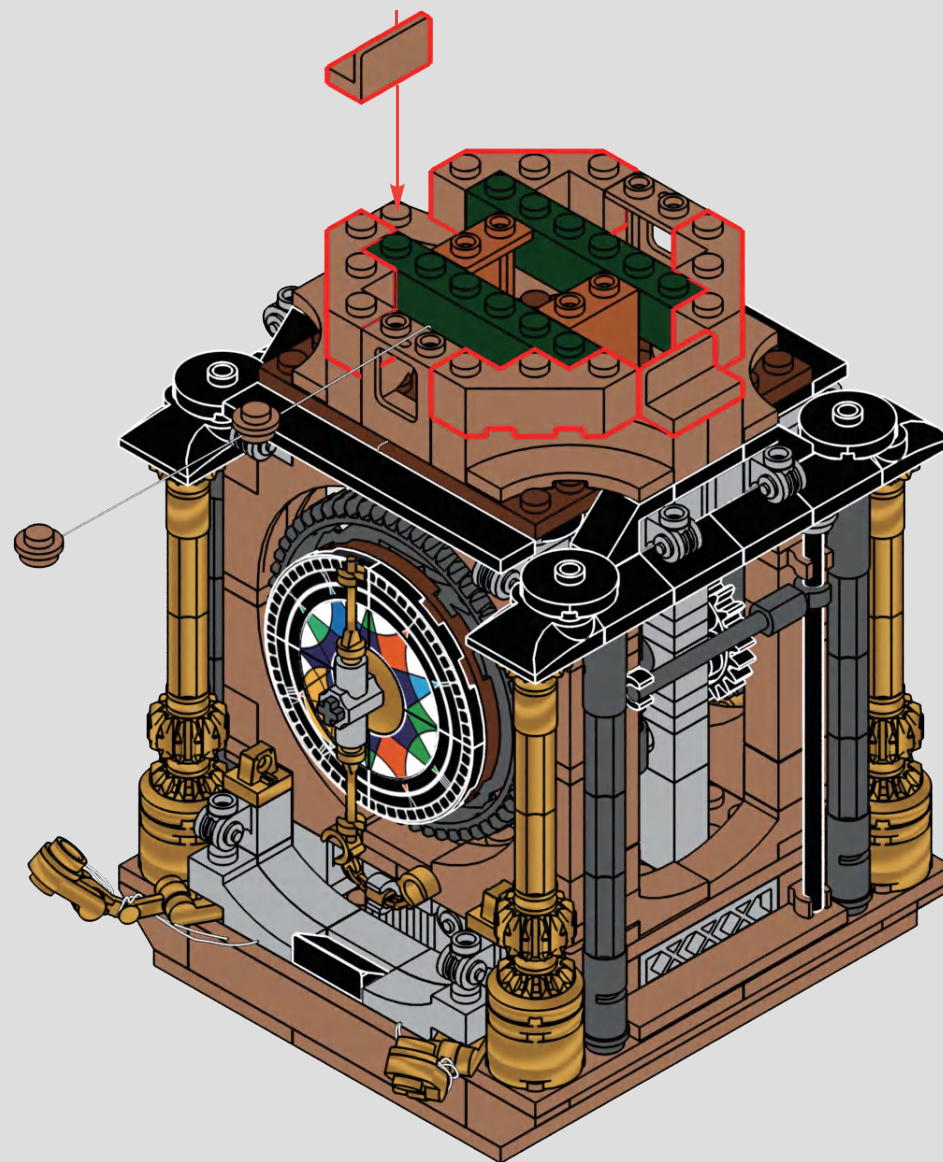

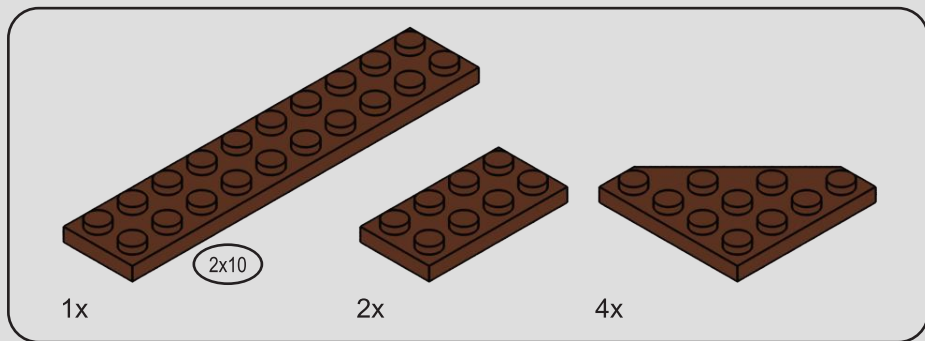

223

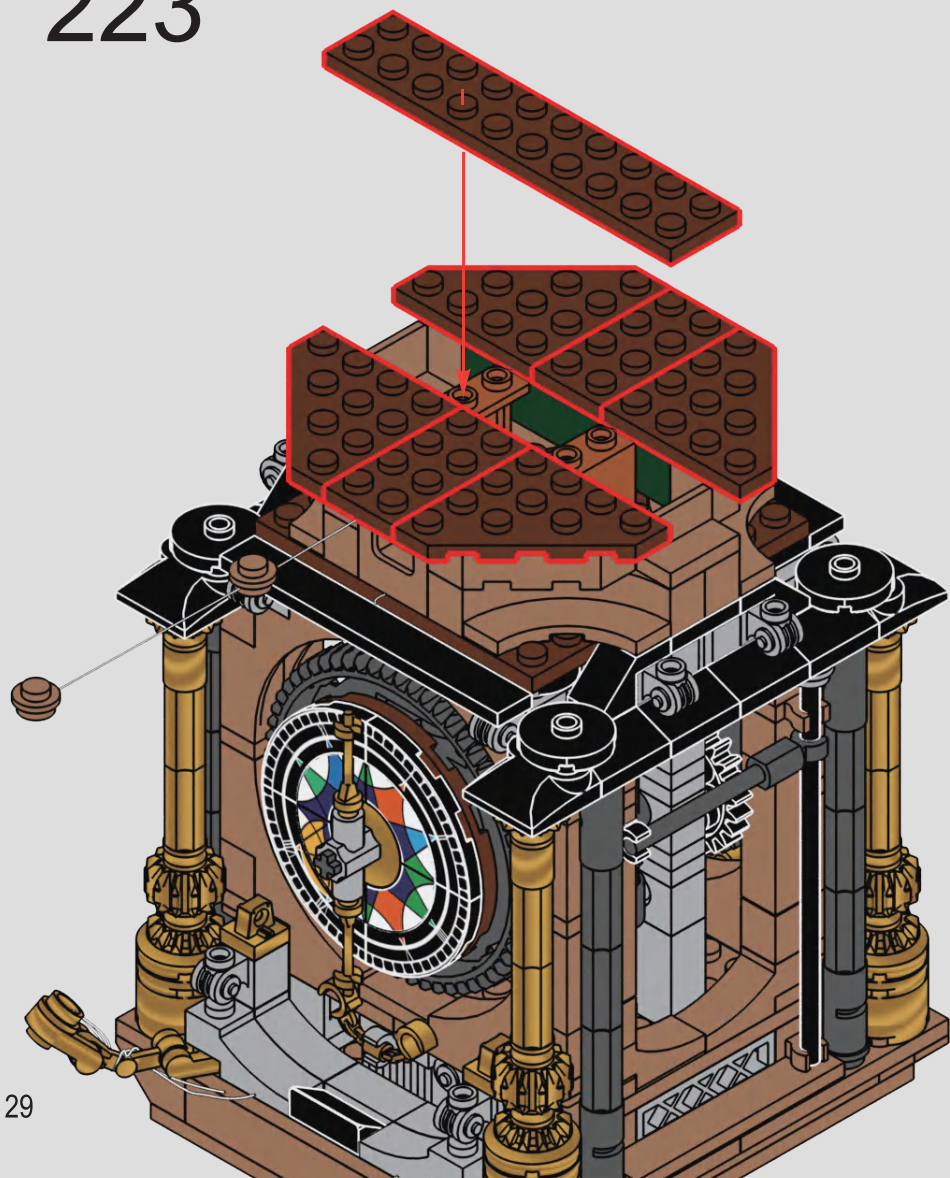

224

1

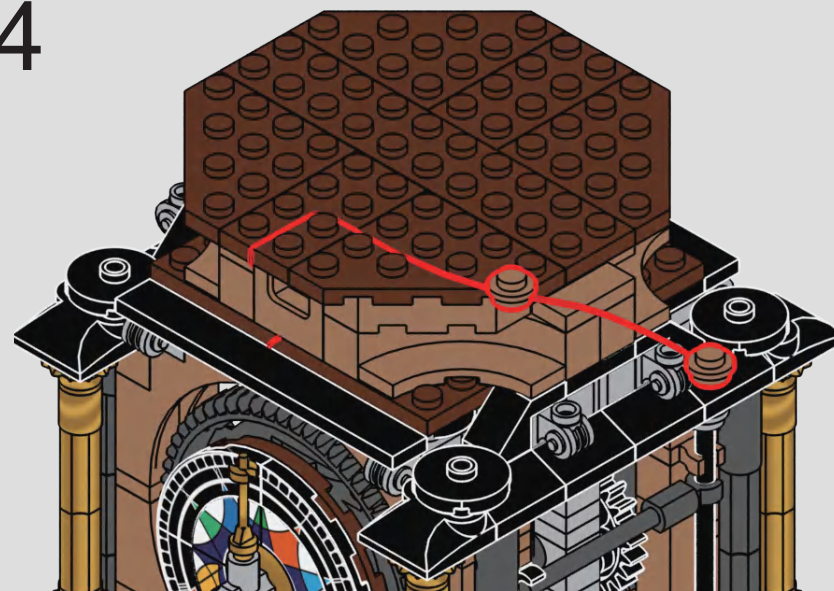

2

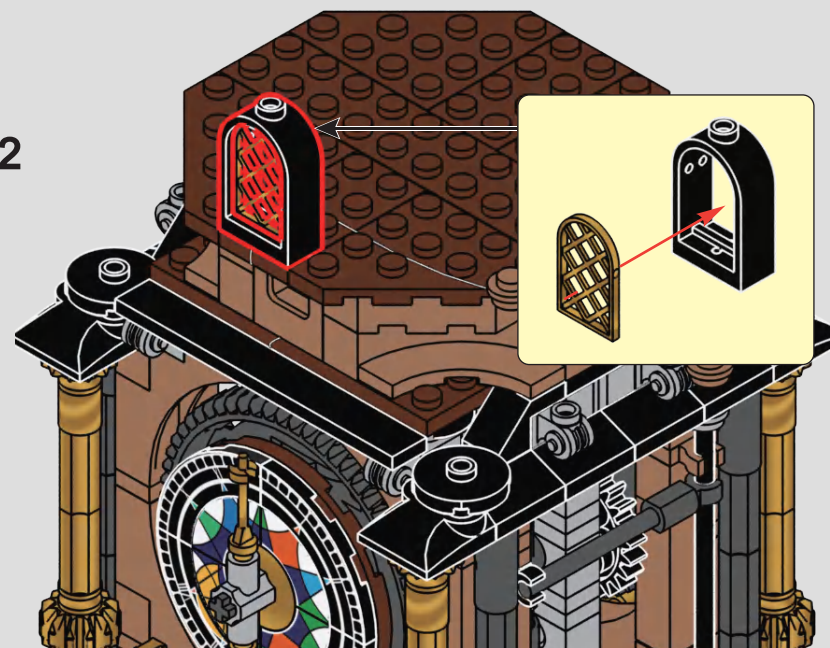

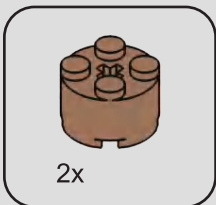

225

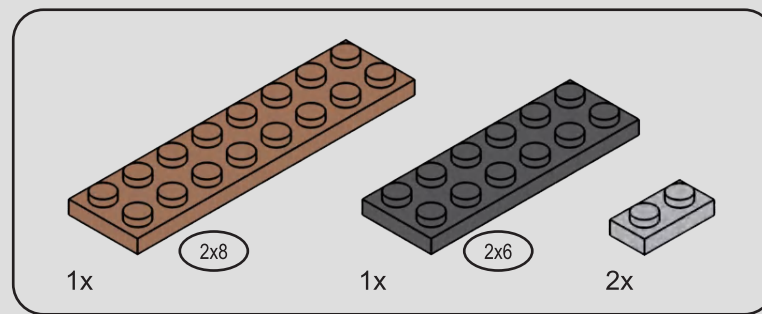
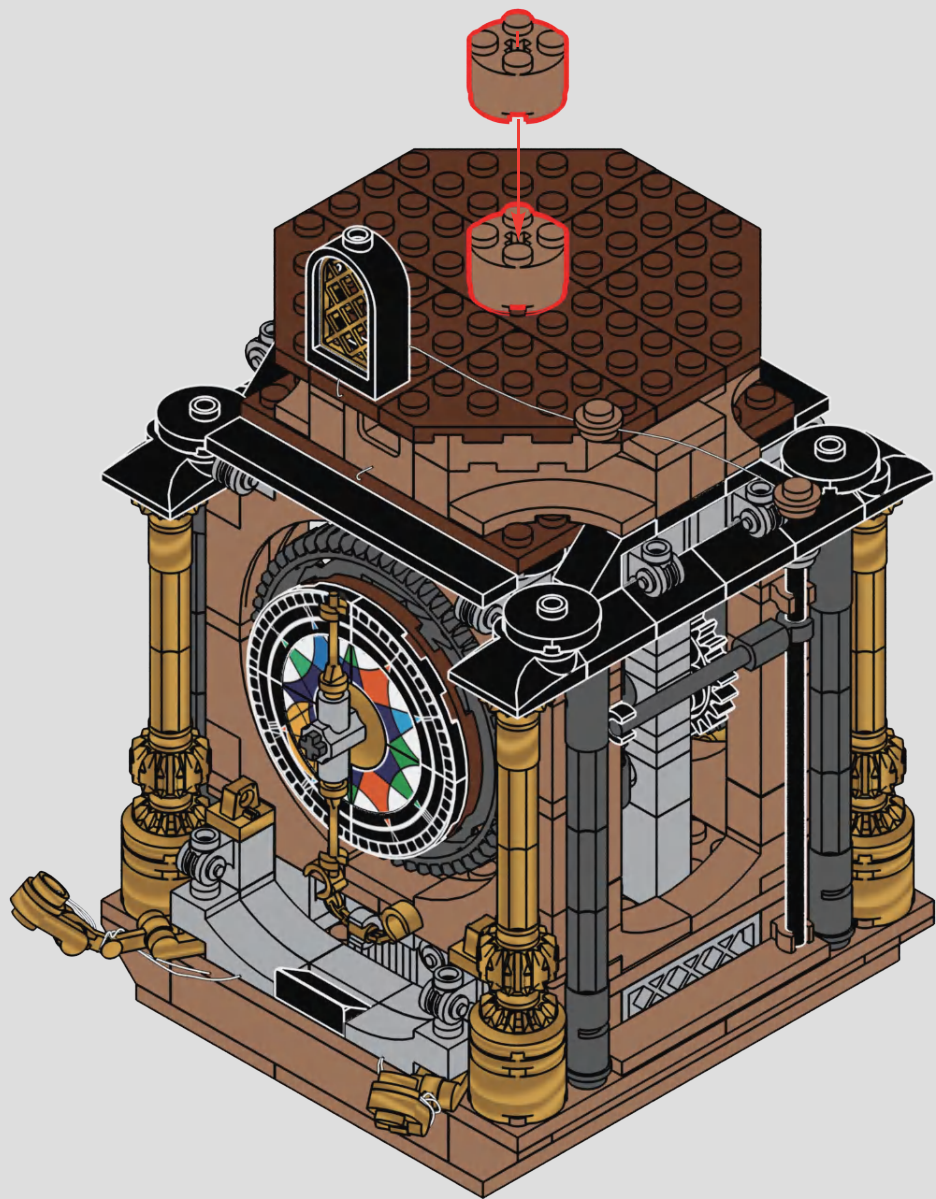

226

1

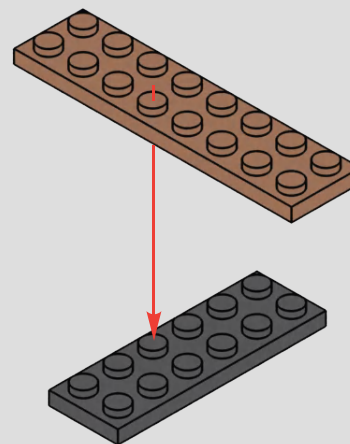

2

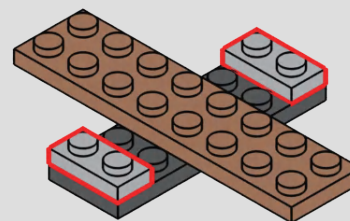

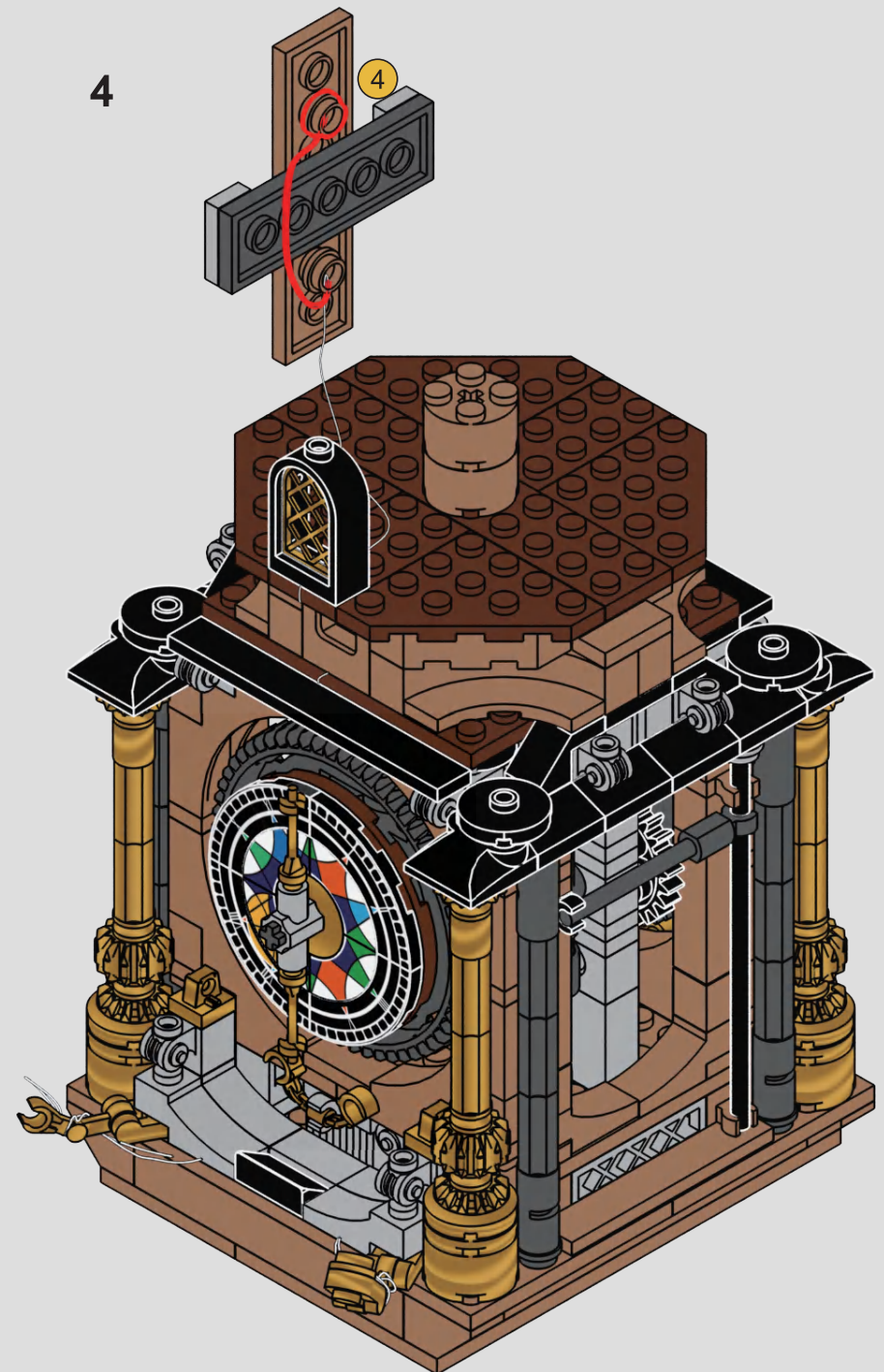
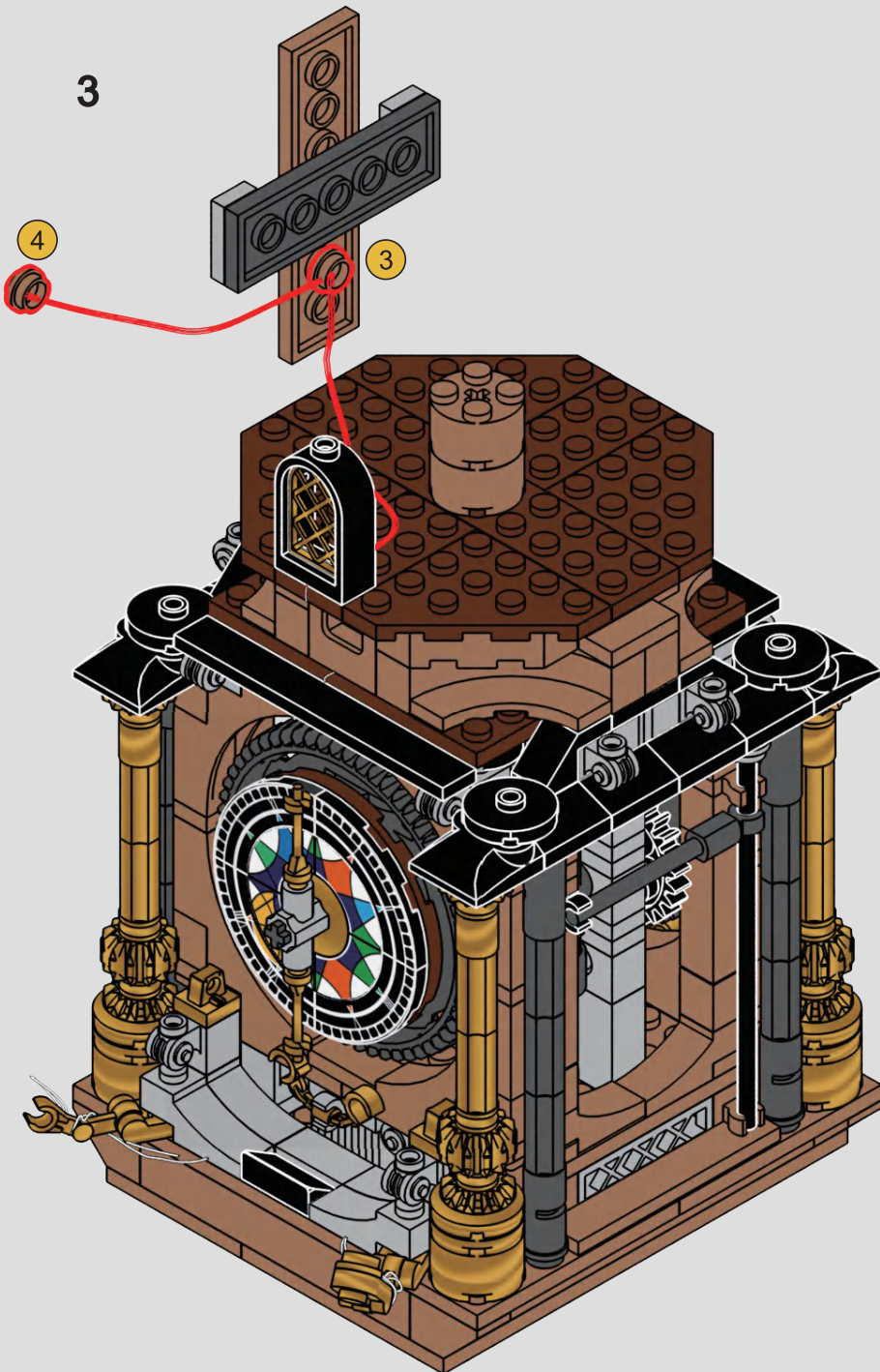

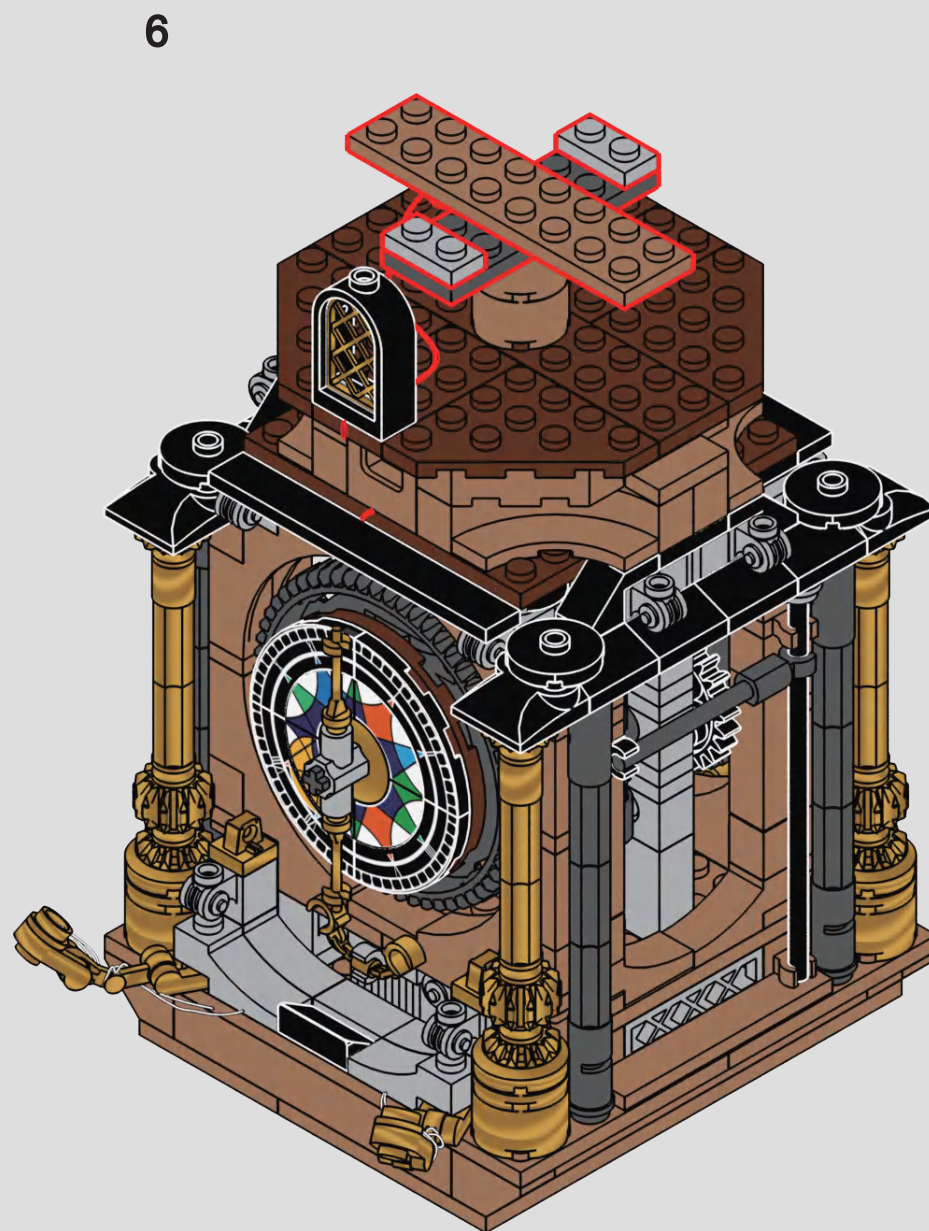
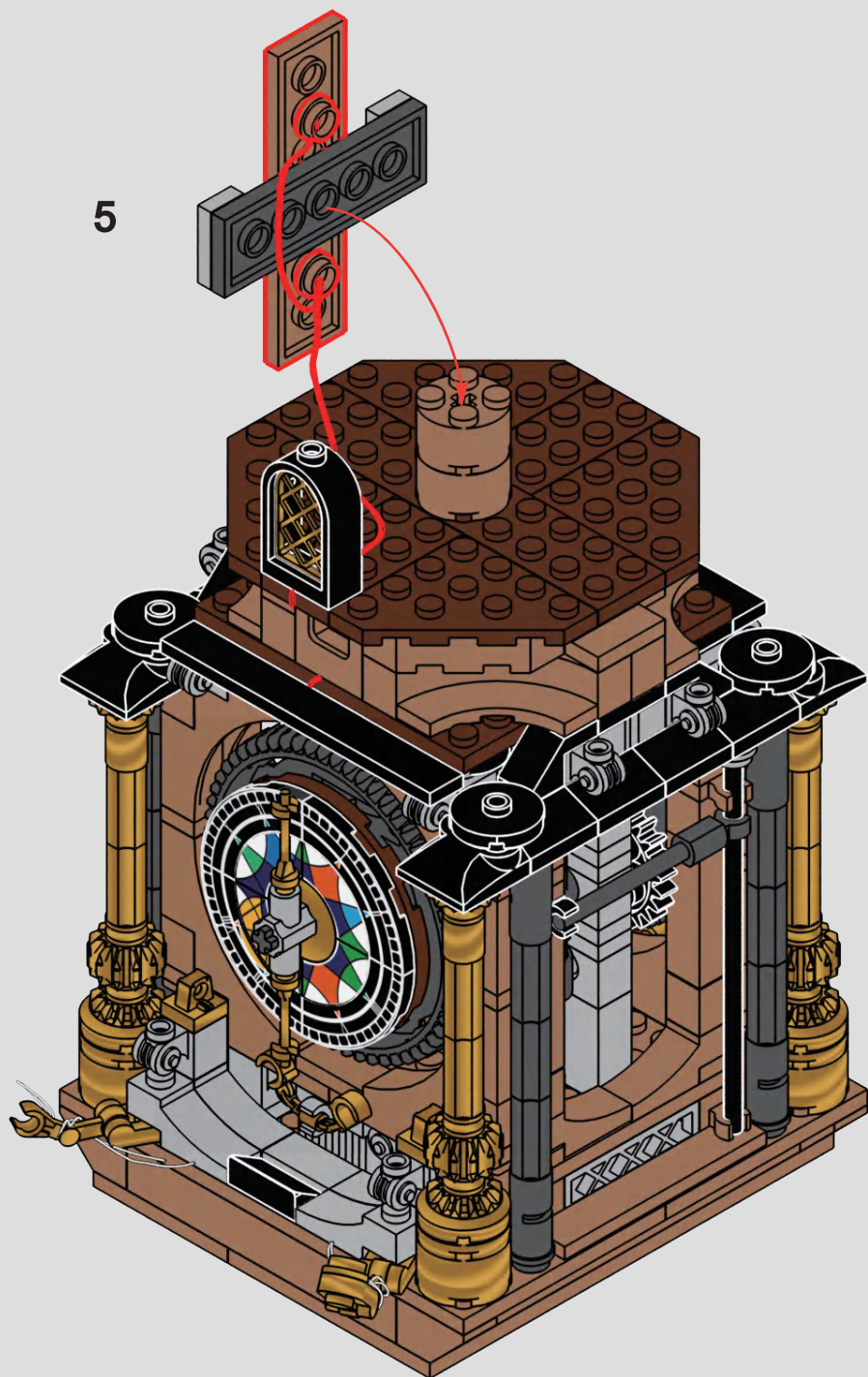

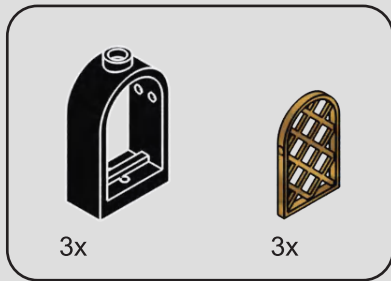

227

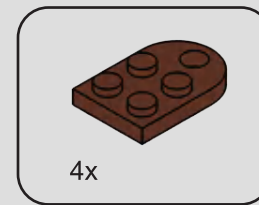
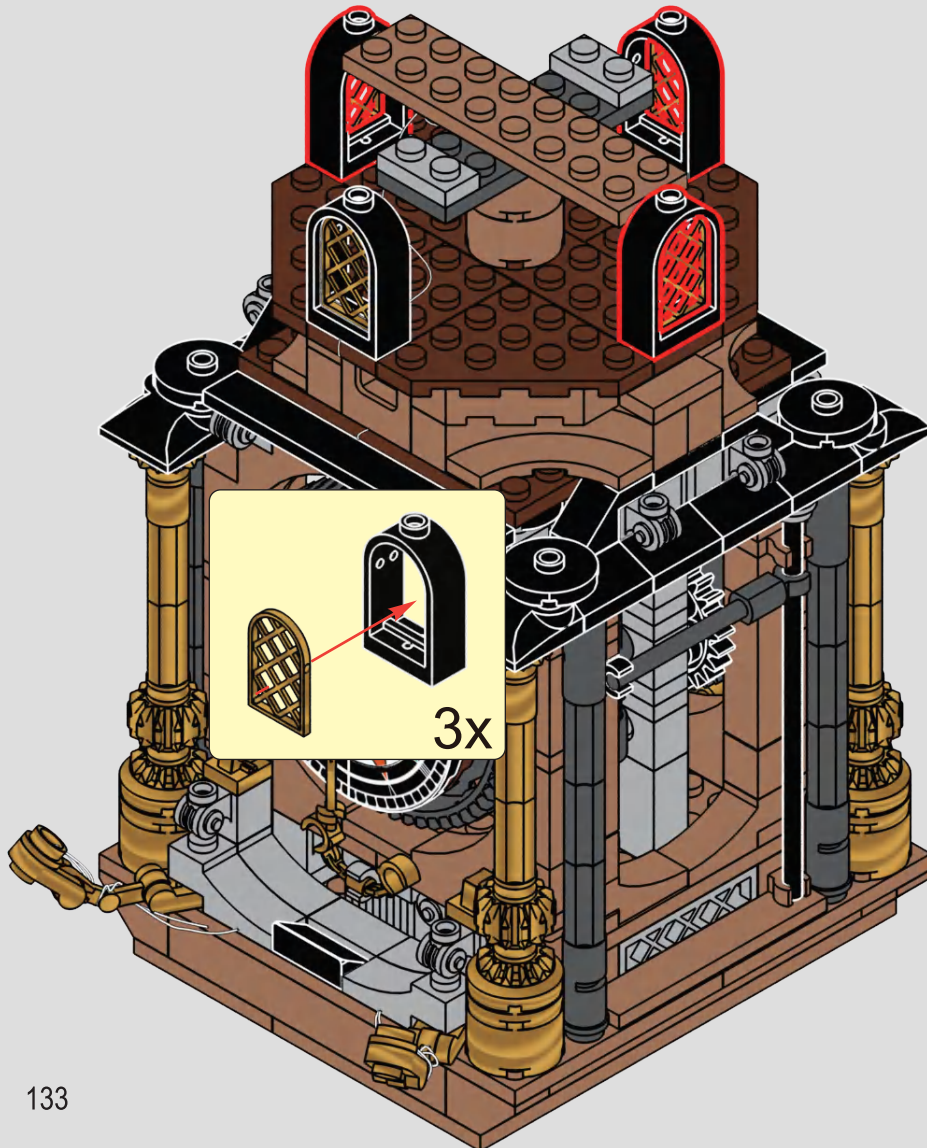

228

1

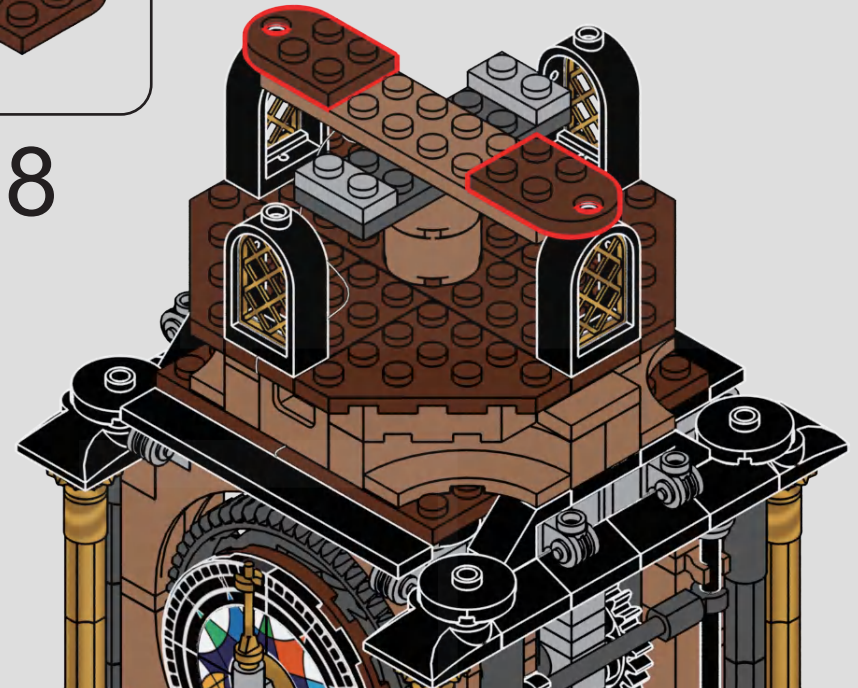

2

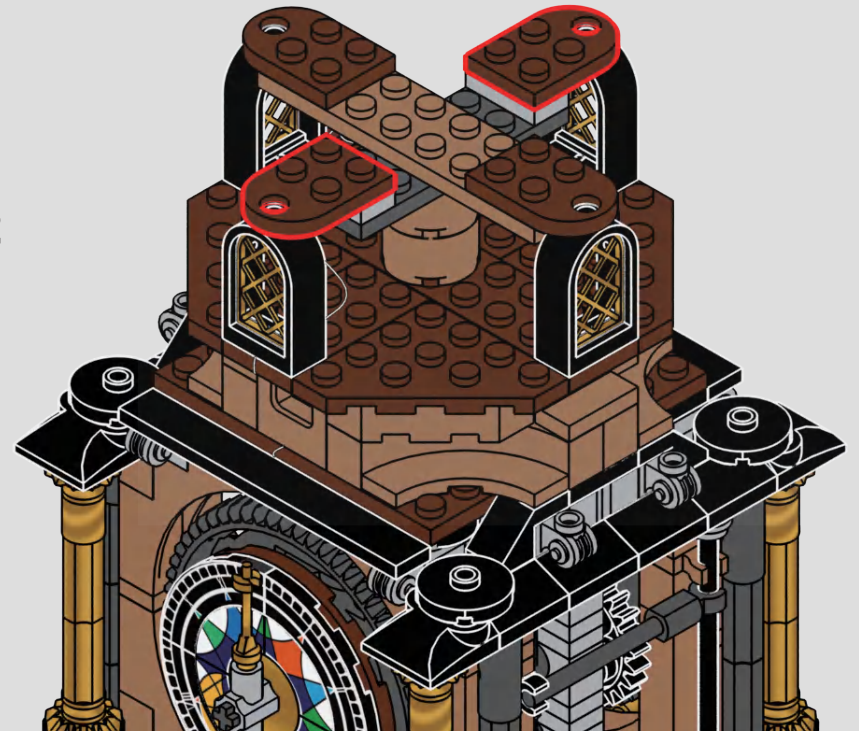

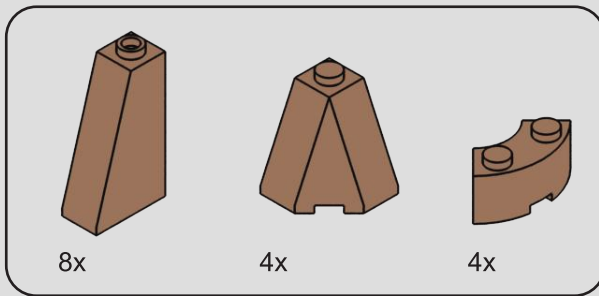

229

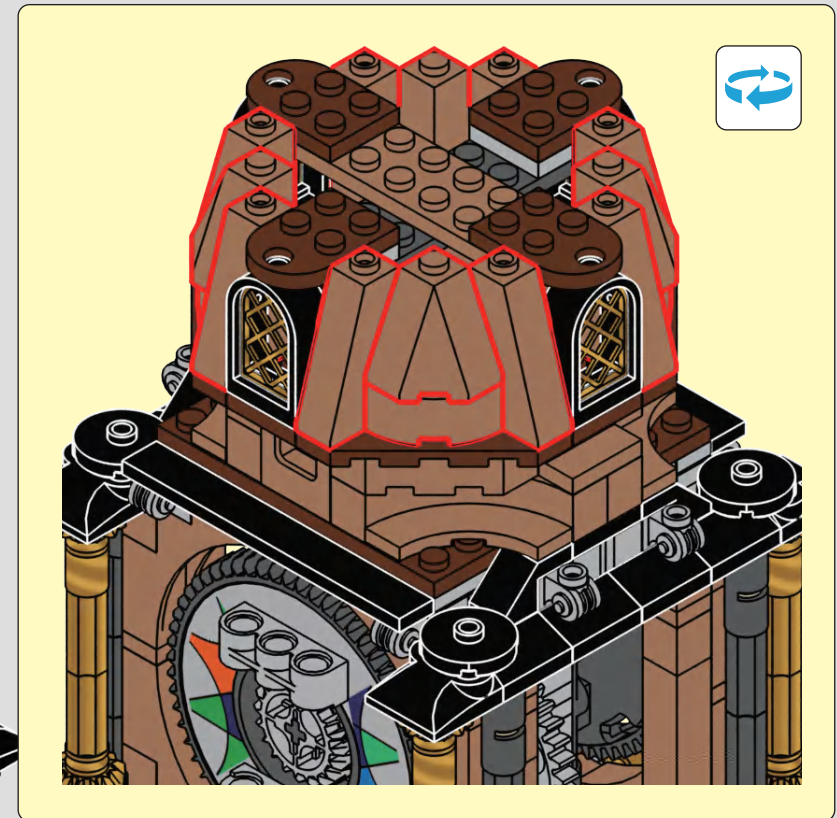
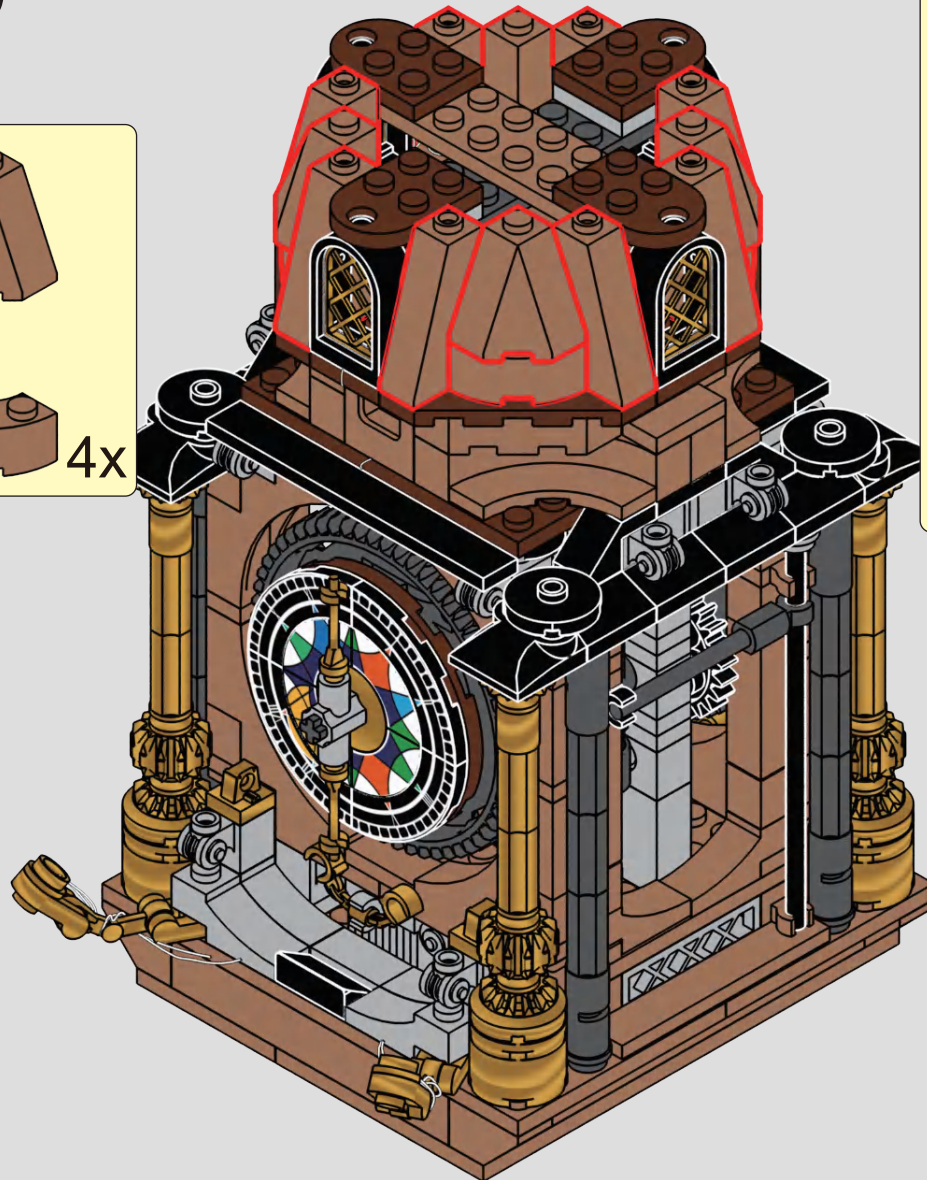
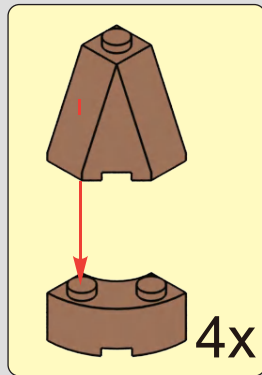

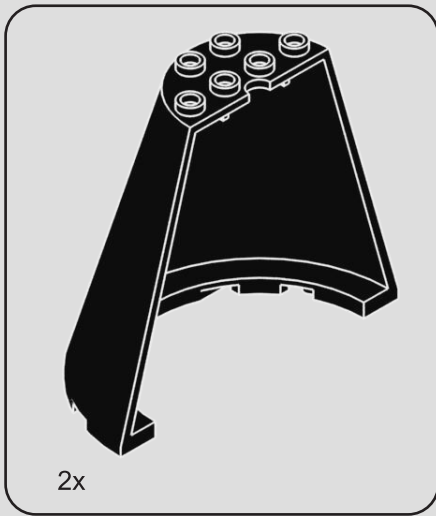

2x

230

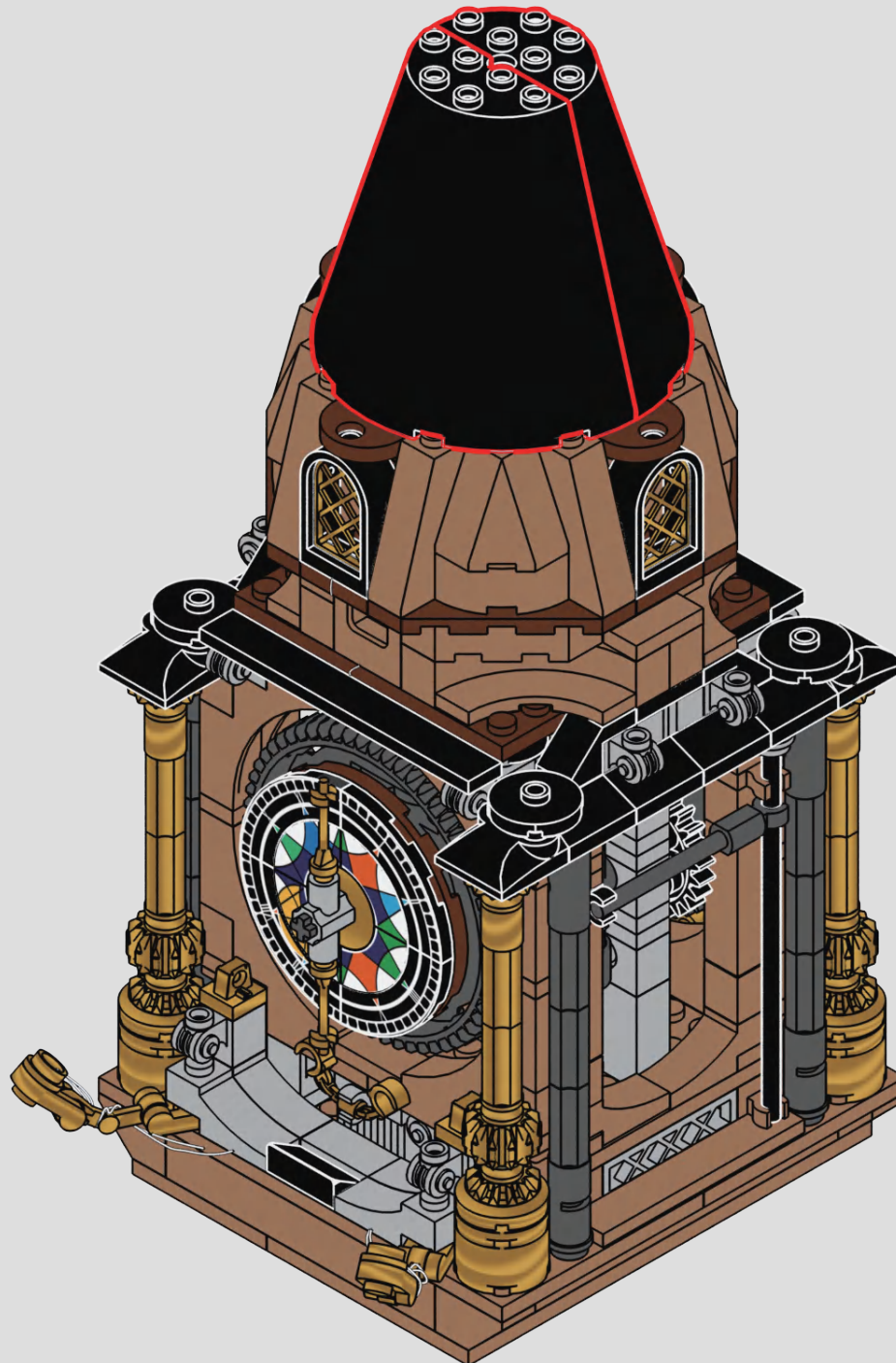



231

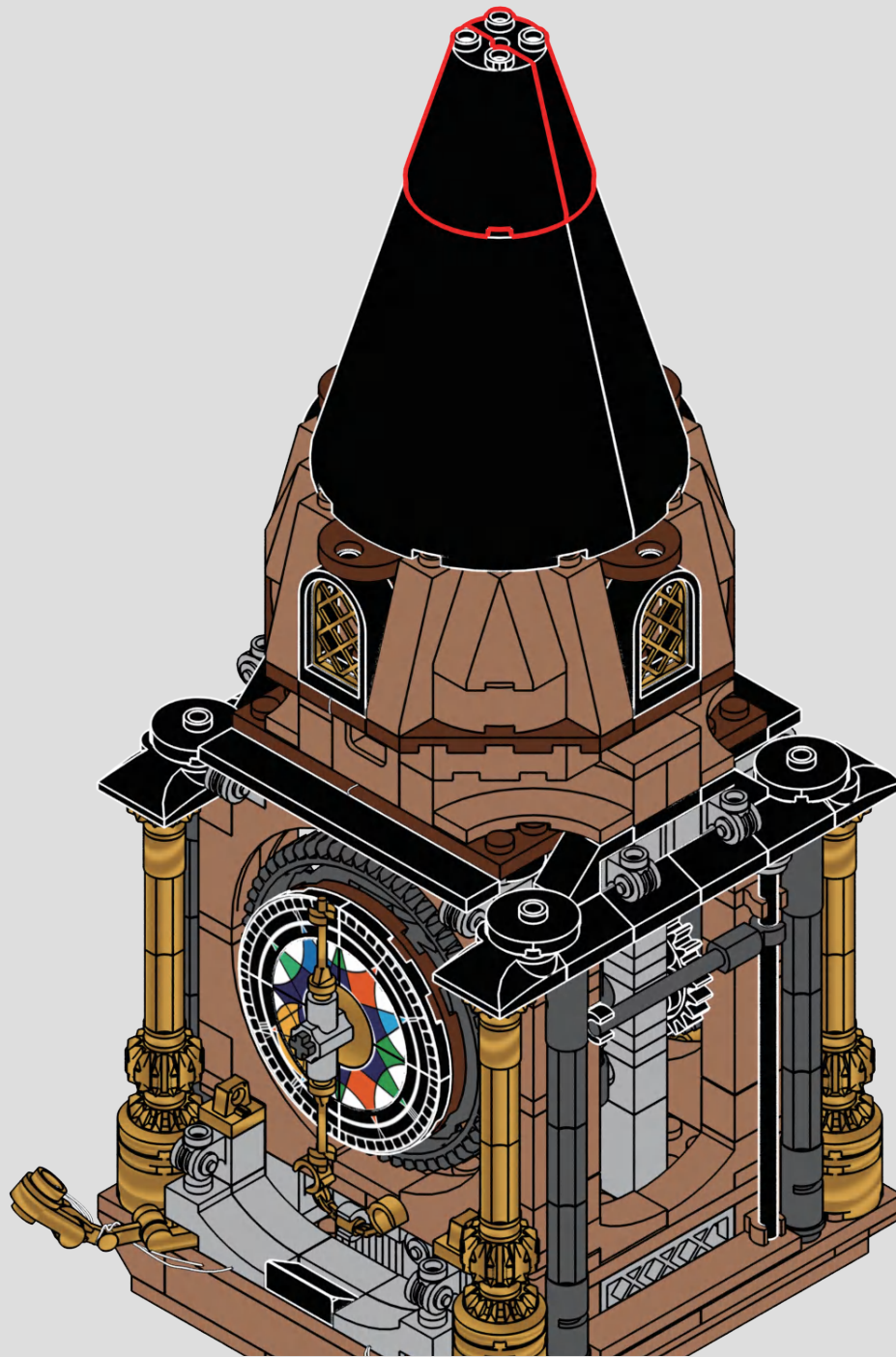

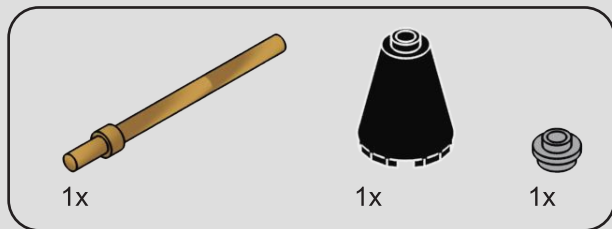

232

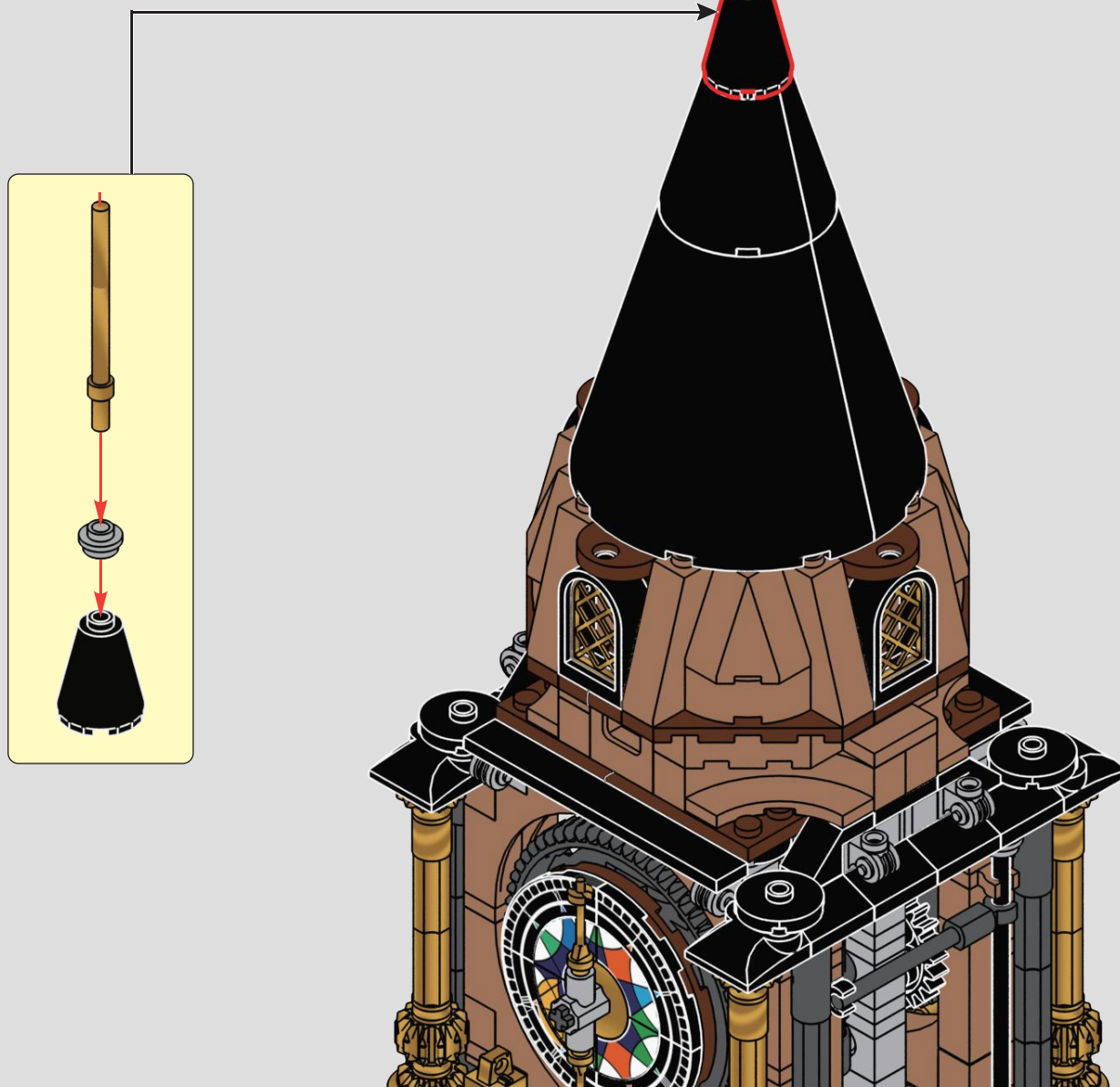

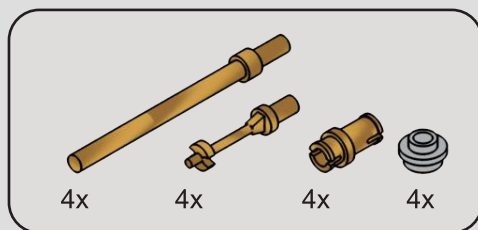

233

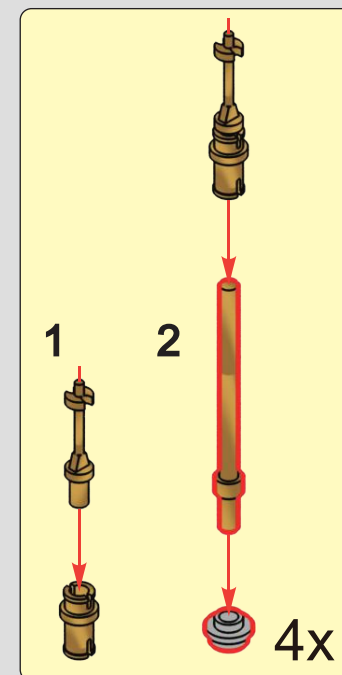
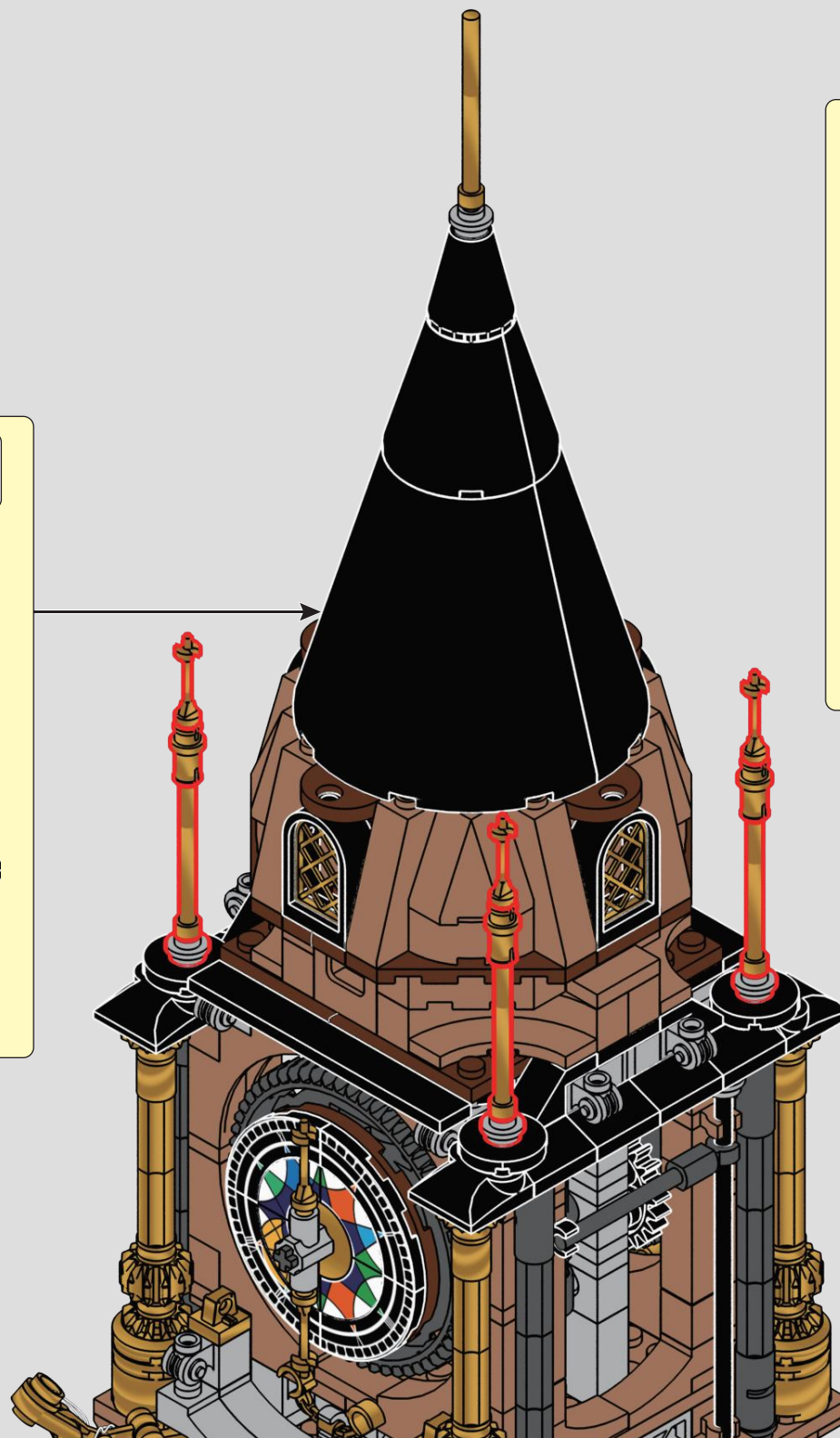
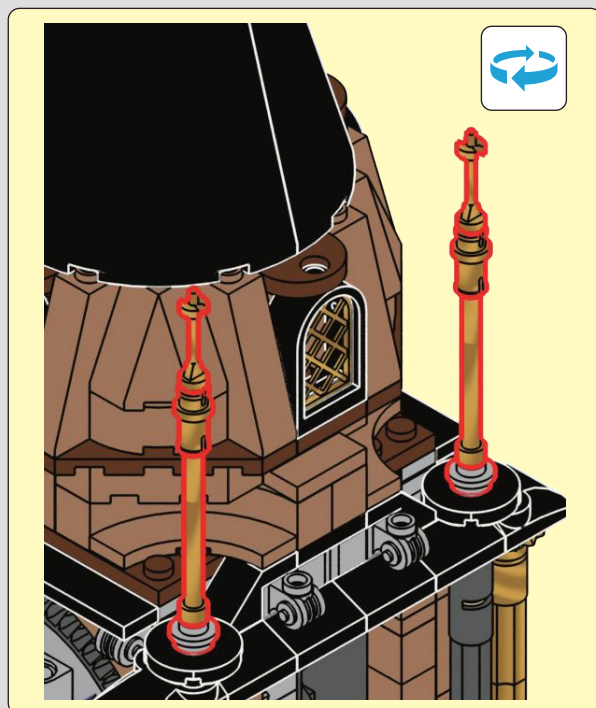



234

