

LUMIBRICKS™

—
20006
3102PCS
16+



Sylvan Inn



Scan the QR code
for a PDF instruction



扫码关注公众号
获取电子版说明书

ABOUT LUMIBRICKS

Welcome to Lumibricks, where imagination meets illumination in the brick world!

Formerly known as FUNWHOLE, the world's first lighting bricks manufacturer, Lumibricks continues its legacy as a trailblazer in the world of building brick sets with a unique twist - integrated lighting that transforms every creation into a radiant masterpiece.

Every Lumibricks' set celebrates the joy of building and the magic of illumination. Whether you're crafting intricate architectures or imaginative scenes, the design details and lighting features bring the sets to life, and also bring you joy and shine whether it is the day or night.

At Lumibricks, we believe in the power of light to transform and elevate. With our slogan, "Delight day and night," we invite you to explore the possibilities of illuminated brick sets. Discover a hobby that doesn't just shine - it glows with your inner creativity.

欢迎来到 Lumibricks 灯搭的乐园

在这里,我们不仅仅是玩具制造商,我们还是创造快乐艺术家。

自 2014 年诞生起, Lumibricks 灯搭(原 FUNWHOLE)就坚守一个独特的愿景: 在日与夜的交替中,为我们的玩家揭示积木之美的无限可能。

作为全球领先的灯光积木品牌,本着充分表现积木套装整体之美的初衷, Lumibricks 致力于灯光积木套装产品的开发,将积木与灯光合为一体。

Lumibricks 不仅仅是一套普通的积木,更是代表了一种全新的玩乐方式,每一块积木,每一束光线,都承载着我们带给全球数百万家庭更多欢笑的承诺。

我们相信,积木有灯,生活有光,让 Lumibricks 与你一起,拼搭出更多乐趣,创造属于你的灯光宇宙。



FROM THE DESIGN TEAM

Let's admit it - we all have those moments when we just want to leave everything behind, to slip away to somewhere surreal and far-off, a place that doesn't exist on any map. As the designers of this series, World's Edge, trust us - we get it.

Sylvan Inn was born from that secret longing to escape - to retreat into a quiet haven that feels like it belongs to the elves, a place where time slows, and soft lights flicker through the trees.

Inspired by the gentle glow of fairy lights and the timeless charm of old tales, this inn is our little offering to your daydreams. We hope that every time you glance at it, it brings you a smile - a reminder that even in the real world, there's still space for a little magic.

来自设计团队

我们都曾幻想过逃离现实，去往一个不存在于地图上的地方——静谧、超然，藏着一点点魔法。作为「世界尽头」系列的打造者，我们明白的。

精灵旅店就源于这样的幻想：一座坐落在魔法森林中的小小避世之所，被精灵之光温柔照亮。它是我们向奇幻故事与电影中那份宁静魔力的致敬。

希望这座小旅馆，能为你带来片刻安宁，也让你在每一次凝望时，嘴角轻轻上扬。



This is my forest. I've dwelled here through the ages - among fairy trees and squash vines, with Seren at the inn, and Finnian the stone man, who remembers when mountains still dreamed. Sometimes, Alaric the star-wandering painter passes by.

这是我的森林。我在这里住了太久太久——与仙树为伴，藤蔓缠绕着南瓜；与旅馆的赛伦作伴，她煮的南瓜菜温暖又神奇；还有石人芬尼安，他记得山峦尚在梦中时的模样。有时候，星间游走的画师阿拉里克也会路过这里。



I remember the day I saw him - strange, unlike any of us, with eyes like storm-washed stones, murmuring of golden apples. He seemed lost.

Of course I could help him find what he seeks... if only he agrees - to help me catch the iridescent steed, and ride with me upon its shimmering back.

我记得见到他那一天——和我们都不一样，眼睛像被风暴洗过的石头，嘴里低声念着“金苹果”。他看起来迷了路。

我当然可以帮他找到他要的东西……只要他答应——助我追上那匹幻彩马，扶我骑上那流光的背脊。

WHAT'S INCLUDED

Please check and make sure you get all the items listed below.



Building Bricks



LED Light Kit

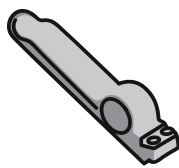

Brick Separator



User Manual

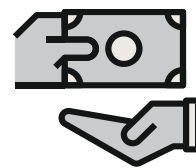

Service Card

TROUBLESHOOTING

The small size of lighting accessories makes them susceptible to damage during installation, and the following issues are common causes of failure.

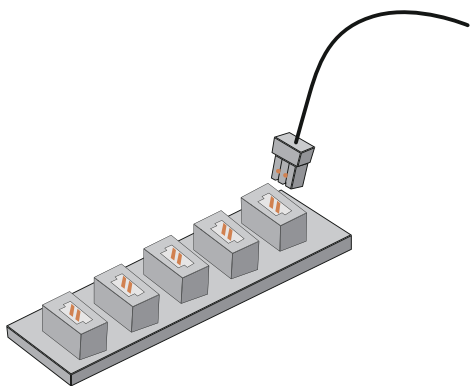

1. Ensure that the connectors are correctly installed as shown in the picture.



2. Check if the wires are disconnected or broken from the solder joints.

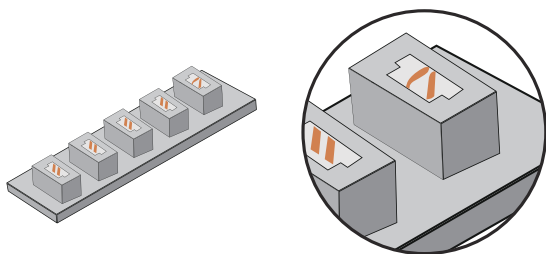

3. Check the internal pins of the connector sockets. The internal pins of a properly working connector port should be straight. If the small pins are bent, they may be considered faulty ports.

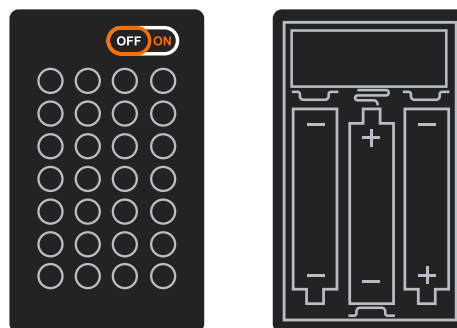

4. Check that the power switch on the battery box is on and that the "+" and "-" poles of the battery are correctly placed (using new batteries) and ensure that the upper and lower connections to the "+" and "-" poles of the power switch are installed correctly.

If you have checked each string of lights according to the guide above and the lights still do not light up, please contact our customer service for assistance.

SAFETY PRECAUTIONS

1. Before use, please make sure to check the voltage to avoid damage to the product and potential safety hazards.
2. The lights in the product are not replaceable. If they are damaged or not lighting up, please refer to the troubleshooting section or contact our customer service for assistance.
3. Avoid pulling on the light connection wires as this may cause damage.
4. Do not expose the product to water as it may damage the product.
5. Please read and follow the instructions carefully during building to ensure a good building experience.
6. This product doesn't include batteries or power banks. Please prepare your own batteries or power banks to power the LED light kits.
7. While there are several models available, the operating procedures and mechanism for Lumibricks expansion boards and battery boxes remain consistent. For inquiries, we encourage you to reach out to our customer service team for assistance.
8. Certain products are accompanied by a Type-C cable designed exclusively for use with the respective product. The USB end of the cable connects to a 5V DC power source, while the Type-C end connects to the Type-C expansion board. Please disconnect the input power when not in use for an extended period.
9. Do not simultaneously use multiple power sources to supply power to the LED light kits.

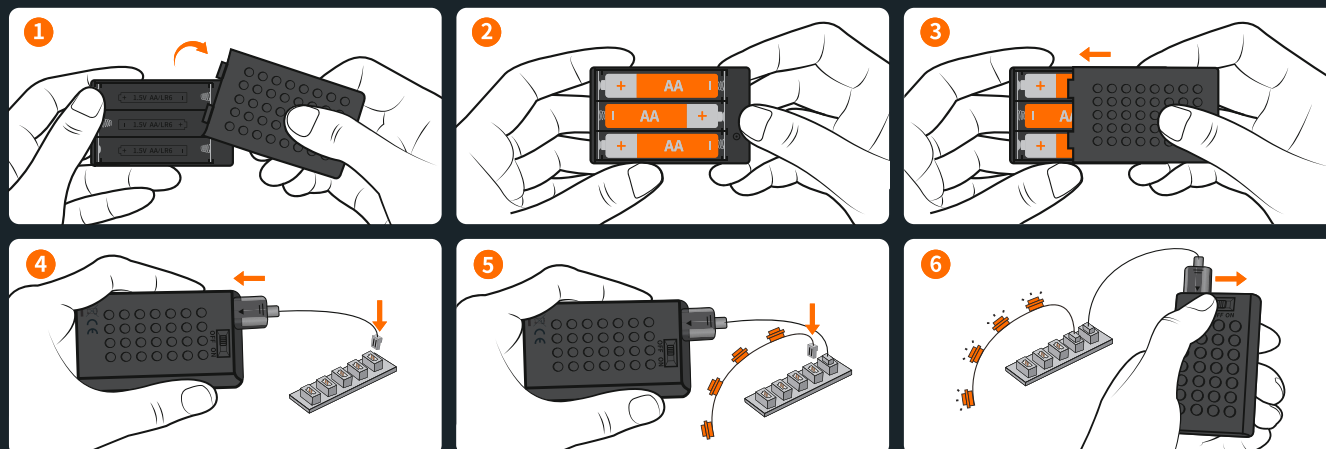

Battery box name: No. 5 building block battery box **Battery type:** AA*3 (No. 5) **Battery rated voltage:** 1.5V

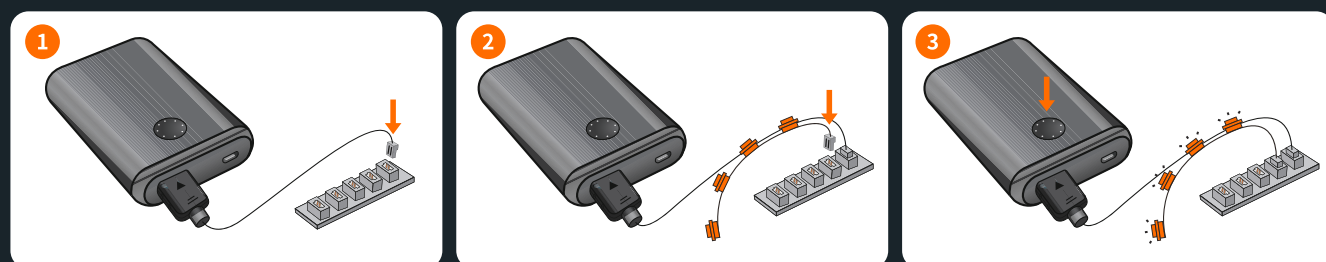

LED LIGHT KIT PACKAGE LIST

Please check and make sure you get all the lighting accessories. Contact us if there are any missing components.

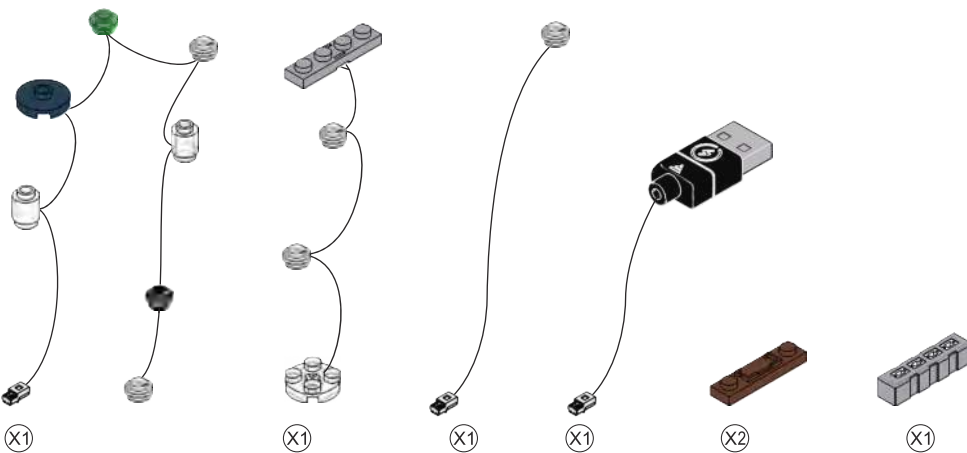
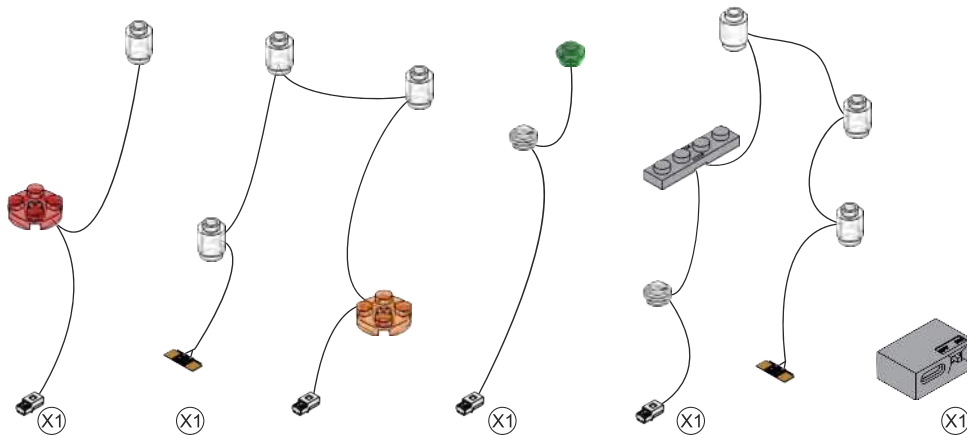

Note: when installing, don't pull it hard, bend it or shake it to avoid damage. The supply voltage should be below 5V, and the button battery holder voltage can be below 6V. Not for children under eight.

HOW TO UNPLUG THE CONNECTOR

Note that the new connector will be tight. To remove it, gently shake it from side to side until it loosens, then pull it out.

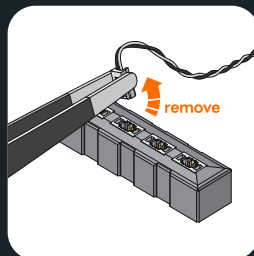
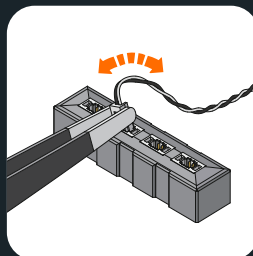
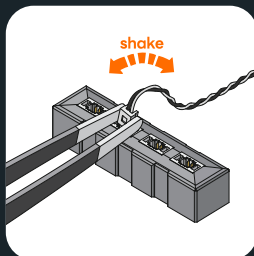
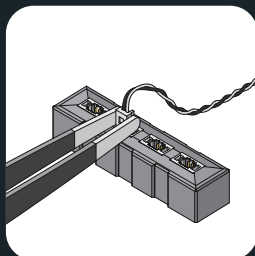
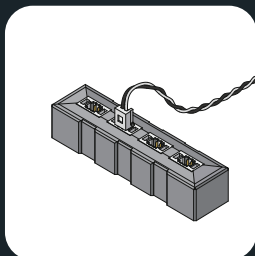

1.The connector is installed, as shown in the picture.

2. Use tweezers to hold the connector on both sides.

3. Gently shake the connector from side to side.

4. When the connector is tight, it will take several shakes to loosen it.

5.Remove the connector.

包装配件

请检查包装配件是否完整



积木包



LED 灯光配件包

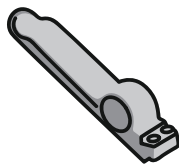

起件器



说明书

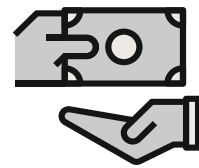

售后卡

灯饰配件故障排除指南

由于灯光配件的尺寸较小, 容易因为操作不当而损坏, 以下是常见的故障原因。

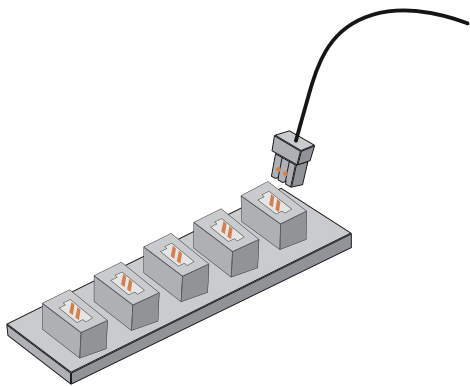

1. 请检查连接器安装正确, 如图所示。



2. 请检查电线是否从焊点脱落或断裂。

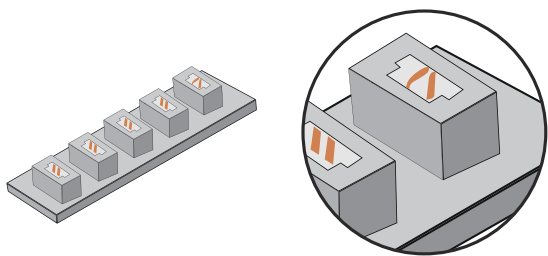

3. 请检查连接器插口的内部引脚, 工作正常的连接器端口内部小引脚应该是直的, 如果是弯的小引脚则可以判断为故障端口。

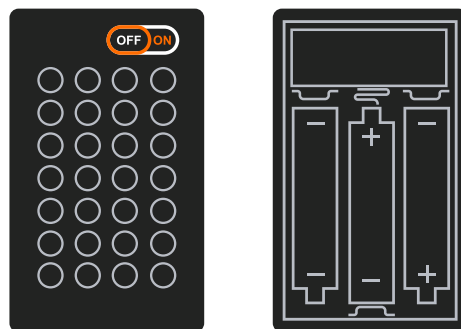

4. 请检查电池盒的电源开关是开启状态并且电池“+”“-”极放置正确 (确保您使用的是新电池。)

请确认上下连接电源开关“+”“-”极, 安装无误。

如以上按照安装指南检查每一串灯, 灯源还是不行, 请联系我们的客服。

灯饰配件安全使用注意事项

1. 使用前请确认工作电压，避免电压损坏产品带来安全隐患；
2. 此灯具光源不可替换，如损坏不亮请参考故障排查或联系我们的客服；
3. 请勿用力拉扯灯具连接线，以免损坏产品；
4. 请勿触碰水，以免损坏产品；
5. 体验安装过程中请仔细阅读并按照说明书进行操作，以免影响您的体验；
6. 本产品不包括电池或移动电源。请自备电池或电源为LED灯组供电；
7. 扩展板和电池盒存在多种型号，但使用方法和原理相似。有问题请联系客服。
8. 部分产品附送Type-C线，但仅支持本品使用，USB端连接5V直流电源，Type-C端连接Type-C扩展板。长时间不用时请断开输入电源；
9. 不可同时使用多种供电方式为LED灯组供电；

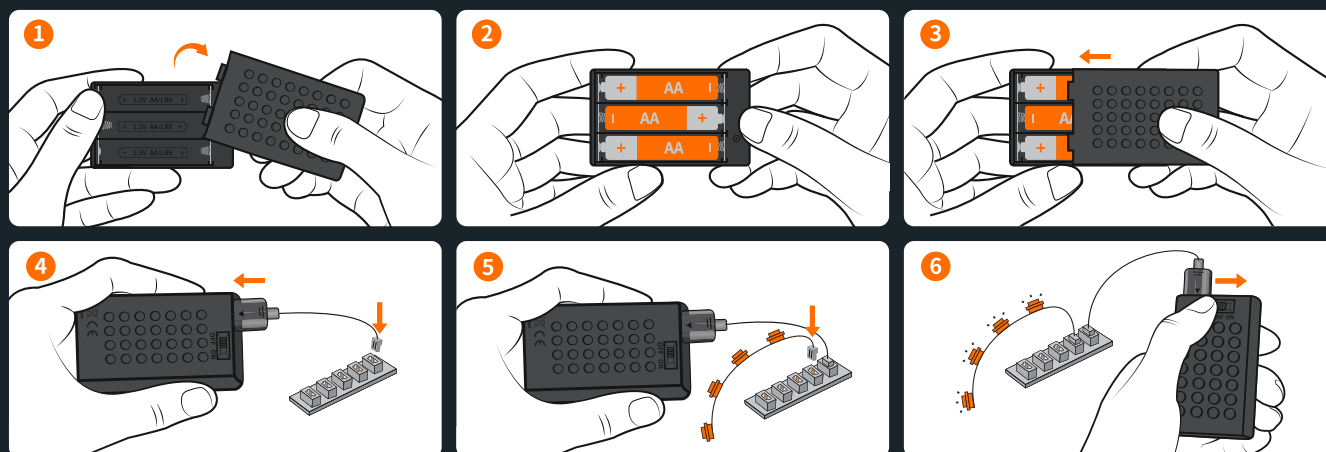

电池盒名称：5号积木电池盒

电池型号：AA*3 (5号)

电池额定电压：1.5V

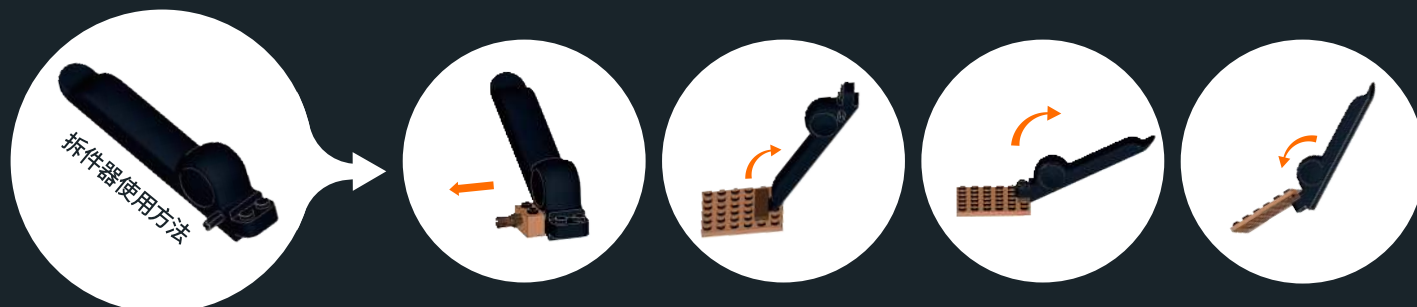
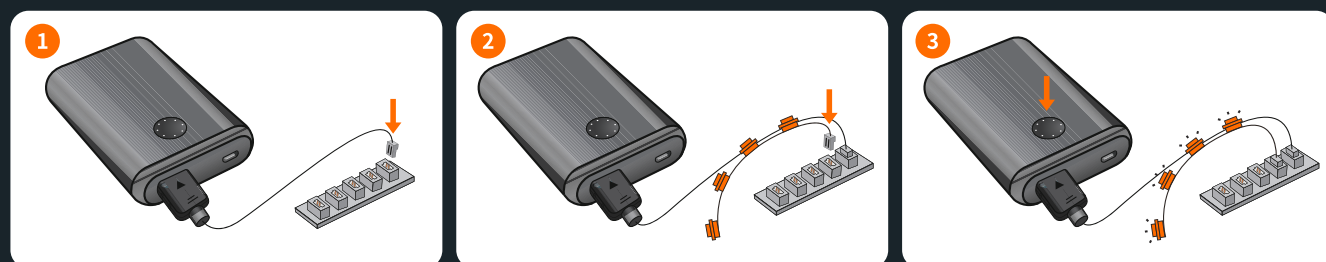



LUMBRICKS

01

— Design
Day and Night



A diagram showing a cable with a multi-pin connector plugged into a corresponding multi-pin port on a device. The device has several other ports below the one being used.

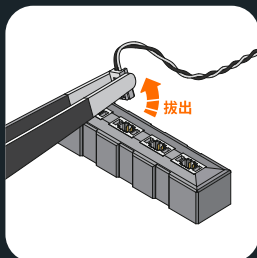
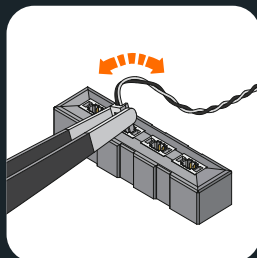
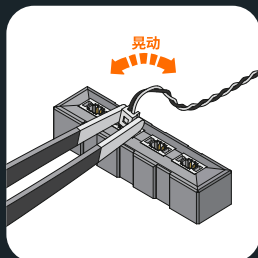
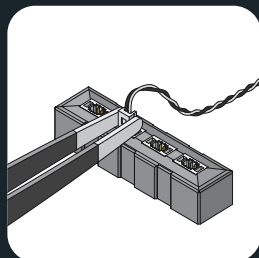

1. 连接器已安装, 如图所示。
2. 使用镊子从两侧夹住连接器。
3. 轻轻地左右晃动连接器。
4. 如果连接器很紧, 需要多次晃动才能松动。
5. 拔下连接器。

WAS IM LIEFERUMFANG ENTHALTEN IST

Bitte vergewissern Sie sich, dass Sie alle unten aufgeführten Artikel erhalten haben.



Bauklötze



LED-Licht-Kit

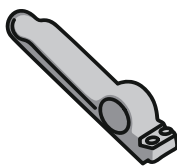

Bausteintrenner



Benutzerhandbuch

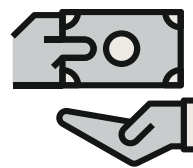

Servicekarte

FEHLERSUCHE

Die geringe Größe des Beleuchtungszubehörs macht es anfällig für Beschädigungen während der Installation. Die folgenden Probleme sind häufige Fehlerursachen.

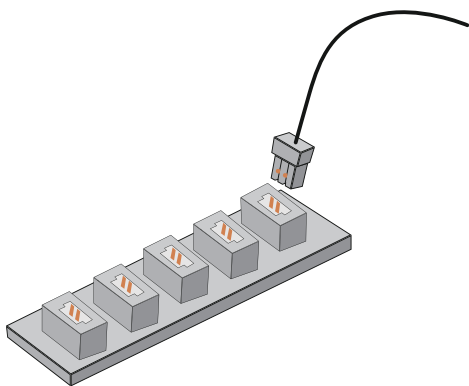

1. Vergewissern Sie sich, dass die Anschlüsse, wie in der Abbildung gezeigt, korrekt installiert sind.



2. Prüfen Sie, ob sich die Drähte von den Lötstellen gelöst haben oder gebrochen sind.

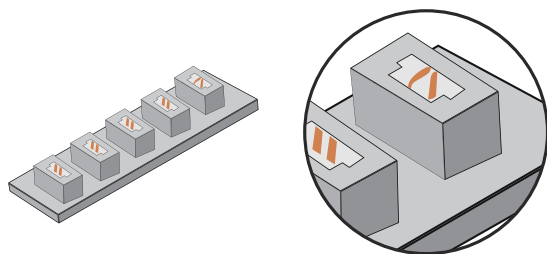

3. Überprüfen Sie die inneren Stifte der Steckerbuchsen. Die inneren Stifte eines ordnungsgemäß funktionierenden Anschlusses sollten gerade sein. Wenn die kleinen Stifte verbogen sind, können sie als fehlerhafte Anschlüsse betrachtet werden.

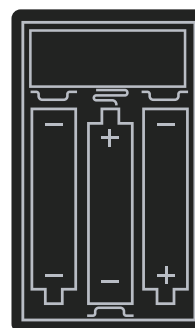
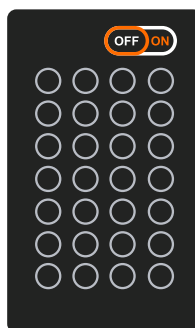

4. Prüfen Sie, ob der Netzschalter am Batterieasten eingeschaltet ist und ob die Pole „+“ und „-“ der Batterie korrekt platziert sind (bei Verwendung neuer Batterien). Stellen Sie sicher, dass die oberen und unteren Anschlüsse an den Polen „+“ und „-“ des Netzschalters richtig installiert sind.

Wenn Sie die einzelnen Lichterketten gemäß der obigen Anleitung überprüft haben und die Lichter immer noch nicht leuchten, wenden Sie sich bitte an unseren Kundendienst, um Hilfe zu erhalten.

SICHERHEITSVORKEHRUNGEN

1. Prüfen Sie vor der Verwendung die Spannung, um Schäden am Produkt und mögliche Sicherheitsrisiken zu vermeiden.
2. Die Lichter in diesem Produkt sind nicht austauschbar. Wenn sie beschädigt sind oder nicht leuchten, lesen Sie bitte den Abschnitt Fehlerbehebung oder wenden Sie sich an unseren Kundendienst.
3. Ziehen Sie nicht an den Anschlussdrähten der Lampen, um Beschädigungen zu vermeiden.
4. Setzen Sie das Produkt nicht Wasser aus, da es dadurch beschädigt werden kann.
5. Lesen und befolgen Sie die Anweisungen sorgfältig während des Aufbaus, um eine optimale Bauernfahrung zu gewährleisten.
6. Dieses Produkt enthält keine Batterien oder Akkus. Bitte bereiten Sie Ihre eigenen Batterien oder Powerbanks vor, um das LED-Licht-Kit zu betreiben.
7. Obwohl es verschiedene Modelle gibt, bleiben die Betriebsverfahren und der Mechanismus für Lumibricks-Erweiterungsplatinen und Batteriekästen gleich. Bei Fragen wenden Sie sich bitte an unseren Kundendienst.
8. Bei bestimmten Produkten liegt ein Typ-C-Kabel bei, das ausschließlich für die Verwendung mit dem jeweiligen Produkt bestimmt ist. Das USB-Ende des Kabels sollte an eine 5V-Gleichstromquelle angeschlossen werden, während das Typ-C-Ende an die Typ-C-Erweiterungskarte angeschlossen wird.
9. Verwenden Sie nicht mehrere Stromquellen gleichzeitig, um das LED-Licht-Kit mit Strom zu versorgen.

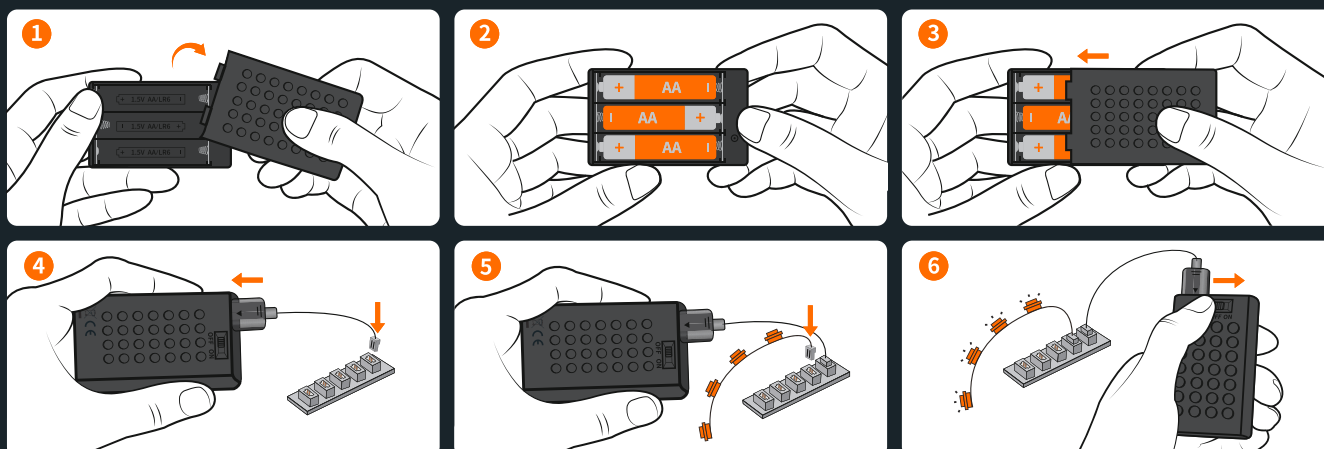

Name der Batteriebox: Nr. 5 Baustein-Batteriekasten Batterietyp: AA*3 (Nr. 5) Nennspannung der Batterie: 1,5 V

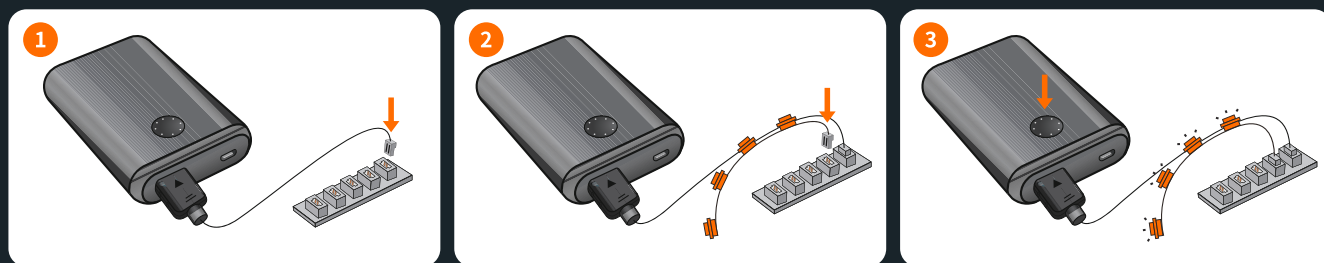

LED LIGHT KIT – PAKETLISTE:

Bitte überprüfen Sie, ob Sie das gesamte Beleuchtungszubehör erhalten haben. Kontaktieren Sie uns, falls Komponenten fehlen sollten.

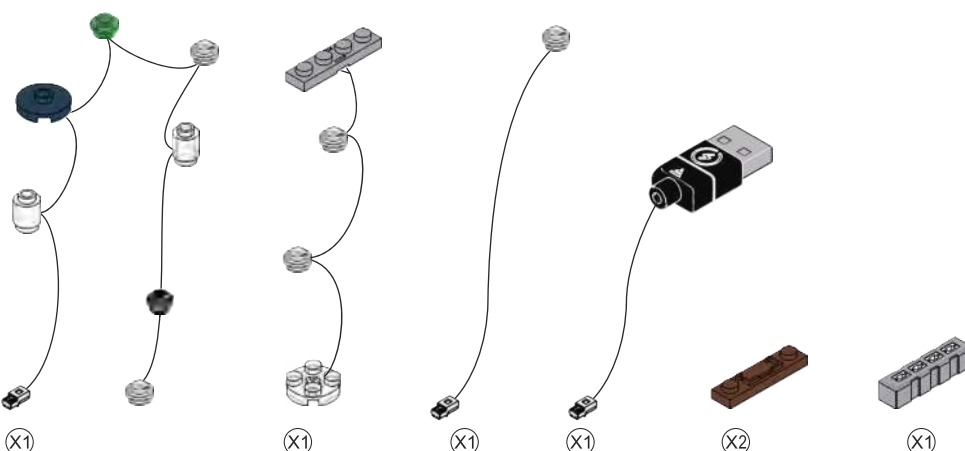
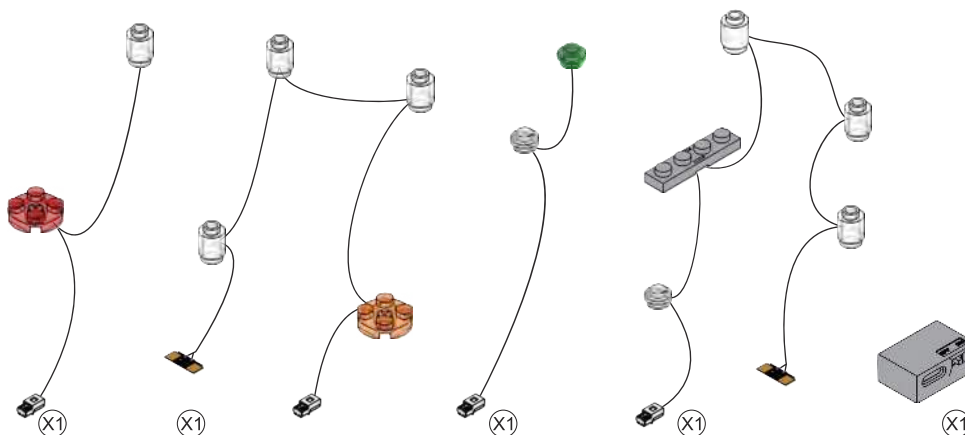

Hinweis: Beim Installieren nicht stark ziehen, biegen oder schütteln, um Schäden zu vermeiden. Nicht für Kinder unter sechzehn Jahren geeignet.

SO ENTFERNEN SIE DEN STECKVERBINDER

Beachten Sie, dass der neue Steckverbinder fest sitzen wird. Um ihn zu entfernen, schütteln Sie ihn vorsichtig von Seite zu Seite, bis er sich lockert, und ziehen Sie ihn dann heraus.

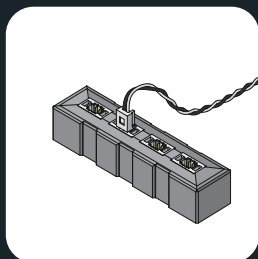

1. Der Steckverbinder ist installiert, wie auf dem Bild gezeigt.

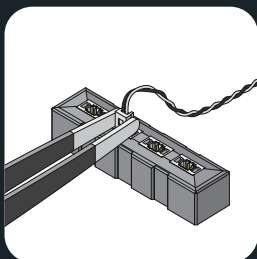

2. Verwenden Sie eine Pinzette, um den Steckverbinder an beiden Seiten zu halten.

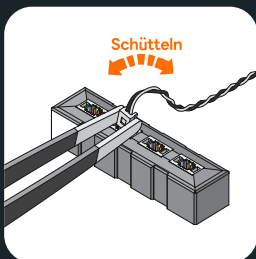

3. Schütteln Sie den Steckverbinder vorsichtig von Seite zu Seite.

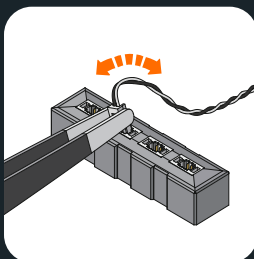

4. Wenn der Steckverbinder fest sitzt, sind mehrere Bewegungen erforderlich, um ihn zu lockern.

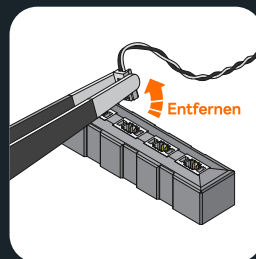

5. Entfernen Sie den Steckverbinder.

CE QUI EST INCLUS

Veuillez vérifier et vous assurer que vous avez bien reçu tous les articles mentionnés ci-dessous.

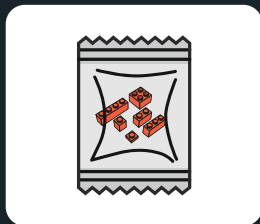

Briques de construction

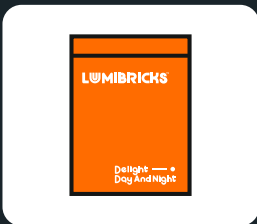

Kit d'éclairage LED

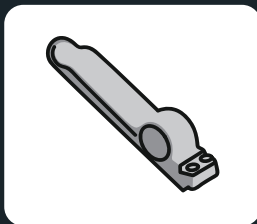

Séparateur de briques



Manuel d'utilisation

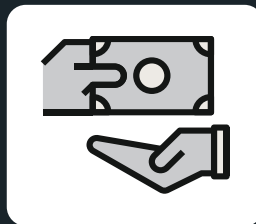

Carte de service

LE DÉPANNAGE

La petite taille des accessoires d'éclairage les rend susceptibles d'être endommagés lors de l'installation. Les problèmes suivants sont des causes fréquentes de défaillance.

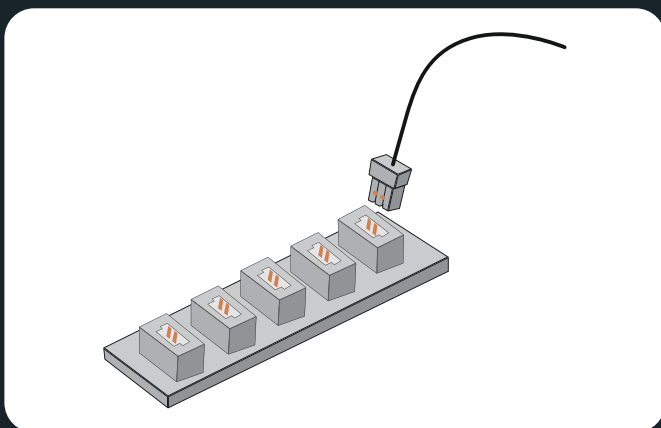

1. Assurez-vous que les connecteurs sont correctement installés comme indiqué sur l'image.

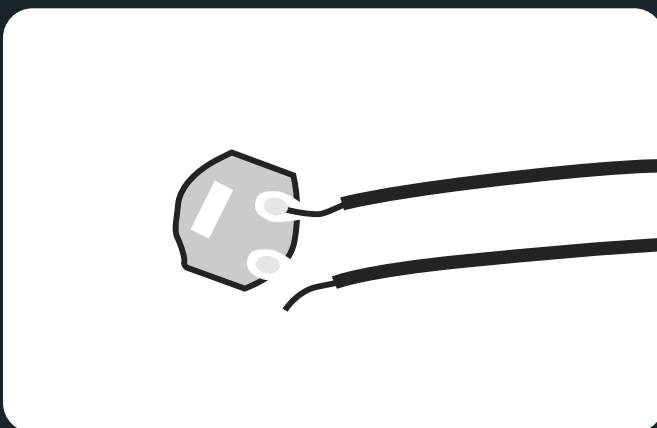

2. Vérifiez que les fils ne sont pas déconnectés ou cassés au niveau des joints de soudure.

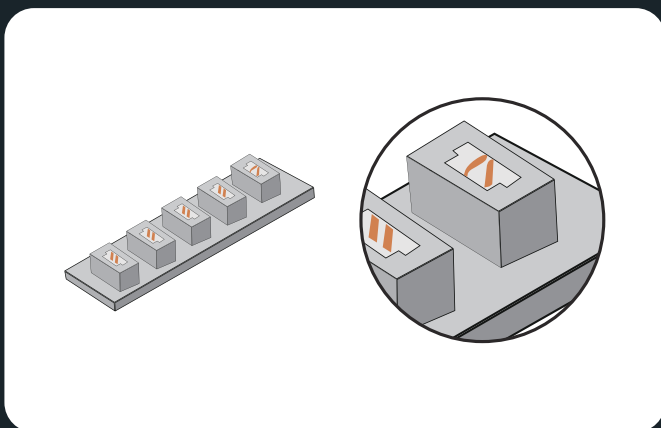

3. Vérifiez les broches internes des connecteurs. Les broches internes d'un port de connecteur fonctionnant correctement doivent être droites. Si les petites broches sont pliées, elles peuvent être considérées comme des ports défectueux.

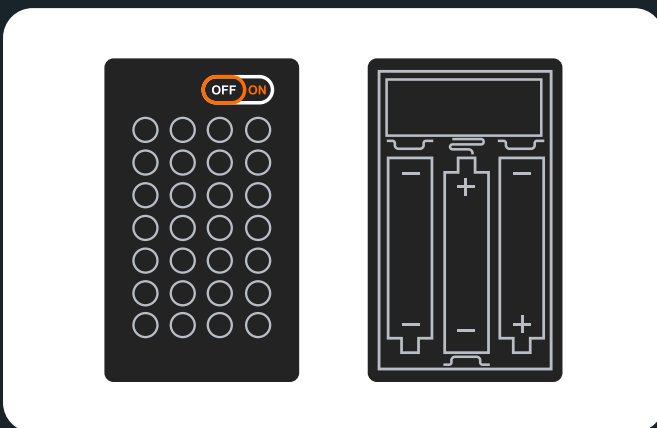

4. Vérifiez que l'interrupteur du boîtier de la batterie est en position de marche et que les pôles « + » et « - » de la batterie sont correctement placés (en utilisant des batteries neuves). Assurez-vous également que les connexions supérieures et inférieures aux pôles « + » et « - » de l'interrupteur sont correctement installées.

Si vous avez vérifié chaque guirlande lumineuse conformément au guide ci-dessus et que les lumières ne s'allument toujours pas, veuillez contacter notre service clientèle pour obtenir de l'aide.

PRÉCAUTIONS DE SÉCURITÉ

1. Avant toute utilisation, veuillez à vérifier la tension pour éviter d'endommager le produit et prévenir tout risque de sécurité.
2. Les lampes du produit ne sont pas remplaçables. Si elles sont endommagées ou ne s'allument pas, veuillez consulter la section de dépannage ou contacter notre service clientèle pour assistance.
3. Évitez de tirer sur les fils de connexion des lampes, car cela pourrait les endommager.
4. N'exposez pas le produit à l'eau, car cela pourrait l'endommager.
5. Veuillez lire et suivre attentivement les instructions lors de la construction pour garantir une expérience optimale.
6. Ce produit ne comprend pas de piles ni de banques d'alimentation. Veuillez préparer vos propres piles ou banques d'alimentation pour alimenter les kits de lumières LED.
7. Bien qu'il existe plusieurs modèles, les procédures de fonctionnement et le mécanisme des cartes d'extension Lumibricks et des boîtiers de piles restent cohérents. Si vous avez des questions, veuillez contacter notre service clientèle.
8. Certains produits sont fournis avec un câble Type-C conçu exclusivement pour être utilisé avec ce produit. L'extrémité USB du câble se connecte à une source d'alimentation 5V DC, tandis que l'extrémité Type-C se connecte à la carte d'extension Type-C. Veuillez déconnecter l'alimentation d'entrée lorsque vous ne l'utilisez pas pendant une période prolongée.
9. Ne pas utiliser simultanément plusieurs sources d'alimentation pour alimenter les kits d'éclairage LED.

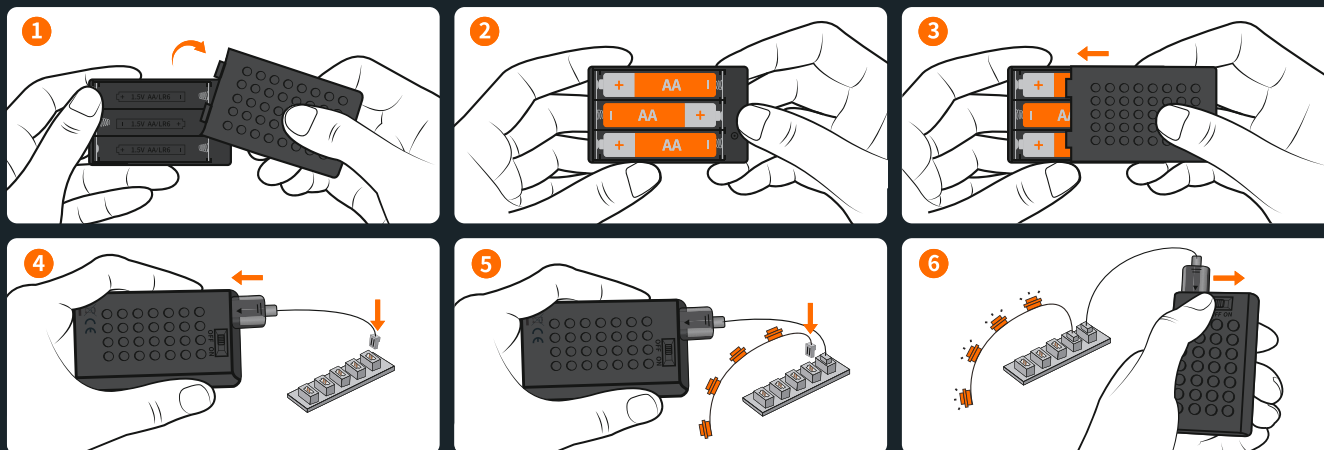

Nom du boîtier à piles: Boîtier de piles en blocs de construction n° 5 Type de piles: AA*3 (n° 5) Tension nominale de la pile: 1,5 V

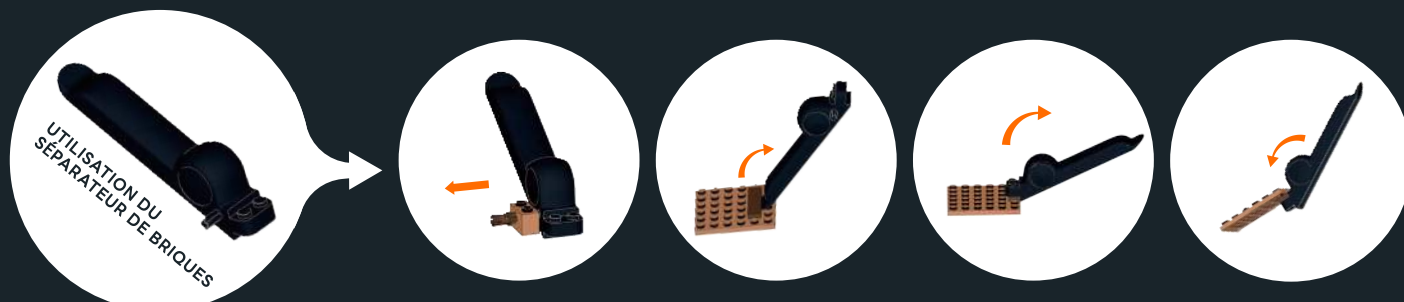
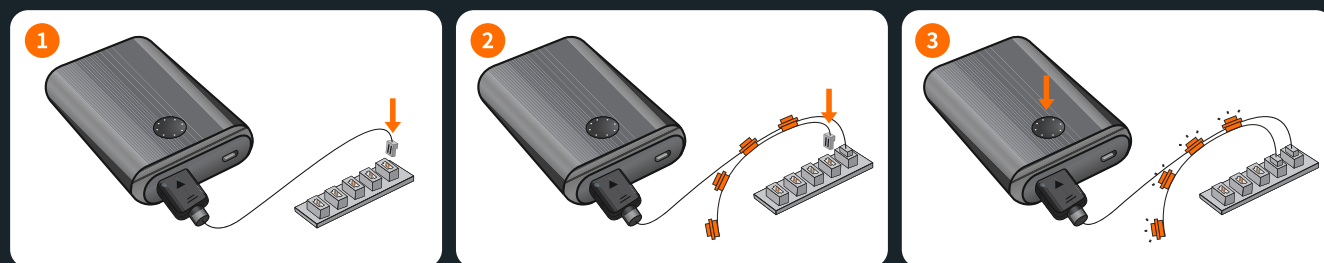

LISTE DE COLISAGE DU KIT D'ÉCLAIRAGE À LEDS :

Veuillez vérifier et vous assurer que vous avez reçu tous les accessoires d'éclairage. Si des composants sont manquants, veuillez nous contacter.

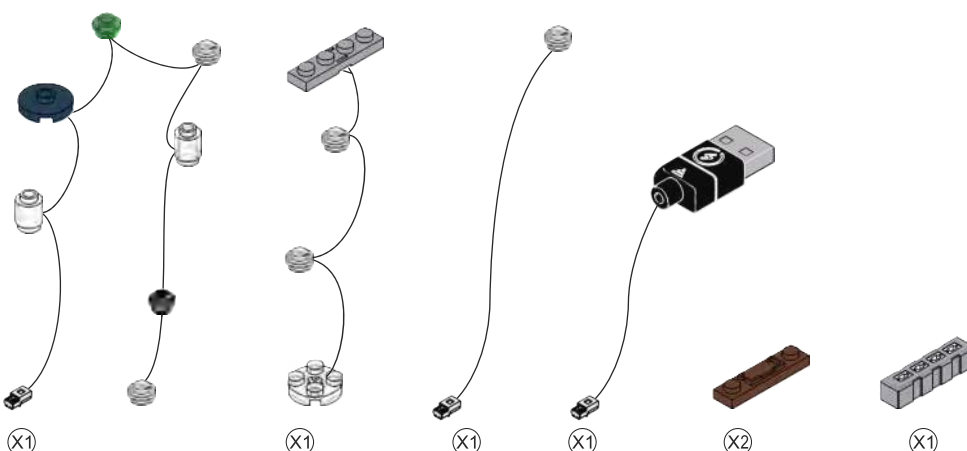
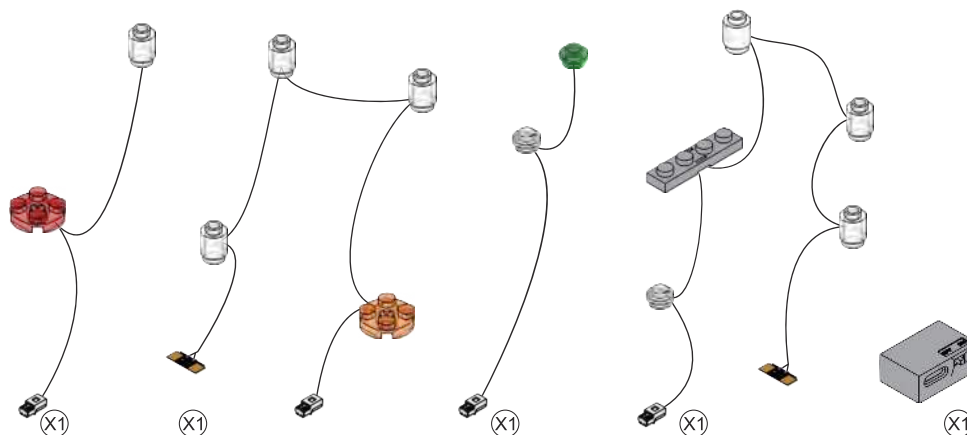

Remarque: lors de l'installation, ne tirez pas fort, ne pliez pas et ne secouez pas pour éviter tout dommage. Ne convient pas aux enfants de moins de seize ans.

COMMENT DÉBRANCHER LE CONNECTEUR

Notez que le nouveau connecteur sera serré. Pour le retirer, secouez-le doucement d'un côté à l'autre jusqu'à ce qu'il se desserre, puis retirez-le.

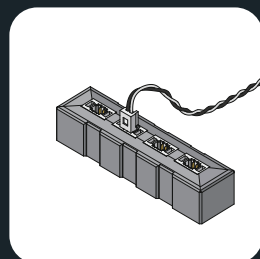

1. Le connecteur est installé, comme indiqué sur l'image.

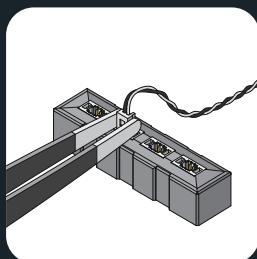

2. Utilisez une pince pour maintenir le connecteur des deux côtés.

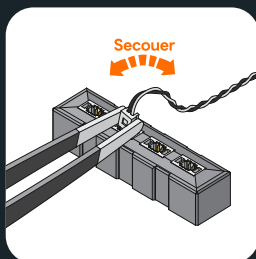

3. Secouez doucement le connecteur d'un côté à l'autre.

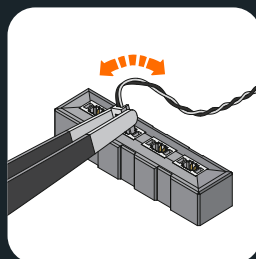

4. Si le connecteur est serré, il faudra plusieurs mouvements pour le desserrer.

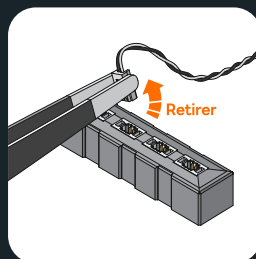

5. Retirez le connecteur.

COSA È INCLUSO

Controllare e assicurarsi di ricevere tutti gli articoli elencati di seguito.



Mattoni da costruzione



Kit di luci a LED

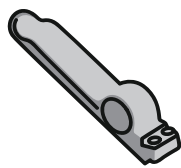

Separatore di mattoni



Manuale d'uso

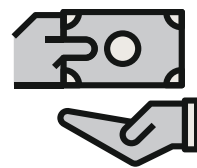

Scheda di servizio

RISOLUZIONE DEI PROBLEMI

Le dimensioni ridotte degli accessori per l'illuminazione li rendono suscettibili di danni durante l'installazione e i seguenti problemi sono cause comuni di guasto.

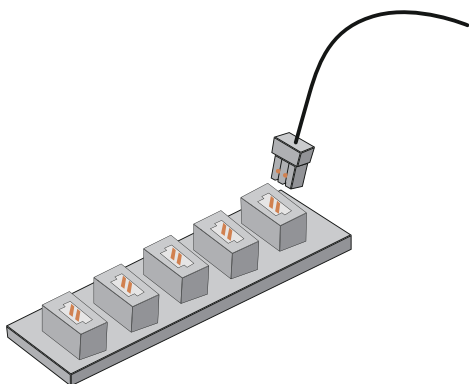

1. Assicurarsi che i connettori siano installati correttamente come mostrato nella figura.



2. Controllare se i fili sono scollegati o rotti dalle saldature.

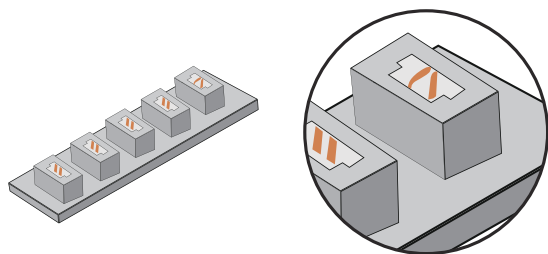

3. Controllare i pin interni delle prese dei connettori. I pin interni di una porta del connettore che funziona correttamente devono essere diritti. Se i piccoli pin sono piegati, possono essere considerati porte difettose.

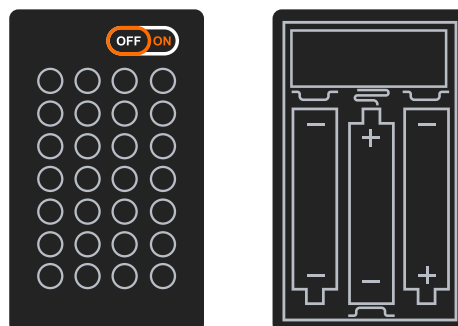

4. Verificare che l'interruttore di alimentazione sulla scatola della batteria sia acceso e che i poli "+" e "-" della batteria siano posizionati correttamente (utilizzando batterie nuove) e assicurarsi che i collegamenti superiori e inferiori ai poli "+" e "-" dell'interruttore di alimentazione siano installati correttamente.

Se avete controllato ogni stringa di luci secondo la guida di cui sopra e le luci non si accendono ancora, contattate il nostro servizio clienti per assistenza.

PRECAUZIONI DI SICUREZZA

1. Prima dell'uso, verificare il voltaggio per evitare danni al prodotto e potenziali rischi per la sicurezza.
2. Le luci del prodotto non sono sostituibili. Se sono danneggiate o non si accendono, consultare la sezione di risoluzione dei problemi o contattare il nostro servizio clienti per assistenza.
3. Evitare di tirare i fili di collegamento delle luci per evitare di danneggiarli.
4. Non esporre il prodotto all'acqua per non danneggiarlo.
5. Leggere e seguire attentamente le istruzioni durante la costruzione per garantire una buona esperienza di costruzione.
6. Questo prodotto non include batterie o power bank. Si prega di preparare le proprie batterie o power bank per alimentare i kit di luci LED.
7. Sebbene siano disponibili diversi modelli, le procedure e i meccanismi di funzionamento delle schede di espansione Lumibricks e delle scatole di batterie rimangono invariati. Per qualsiasi domanda, vi invitiamo a contattare il nostro servizio clienti per ricevere assistenza.
8. Alcuni prodotti sono accompagnati da un cavo Type-C progettato esclusivamente per l'uso con il rispettivo prodotto. L'estremità USB del cavo si collega a una fonte di alimentazione a 5 V CC, mentre l'estremità Type-C si collega alla scheda di espansione Type-C. Si prega di scollegare l'alimentazione di ingresso quando non viene utilizzata per un periodo prolungato.
9. Non utilizzare contemporaneamente più fonti di alimentazione per alimentare i kit di luci LED.

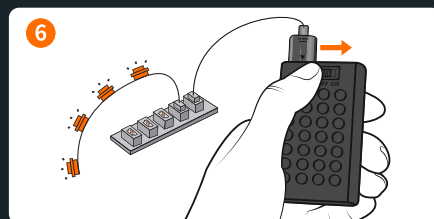
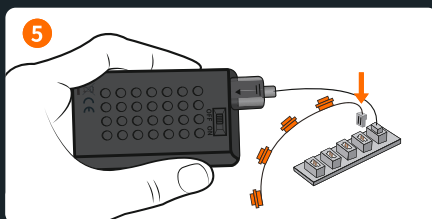
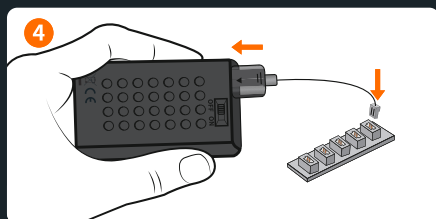
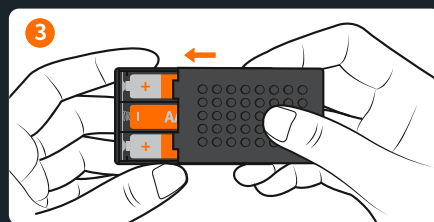
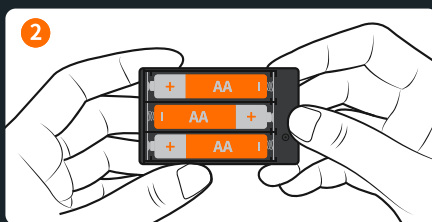
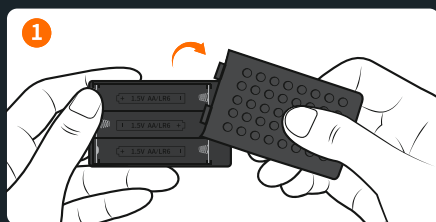

Nome della scatola della batteria: Scatola per batteria a blocchi n. 5

Tipo di batteria: AA*3 (No. 5)

Tensione nominale della batteria: 1,5 V

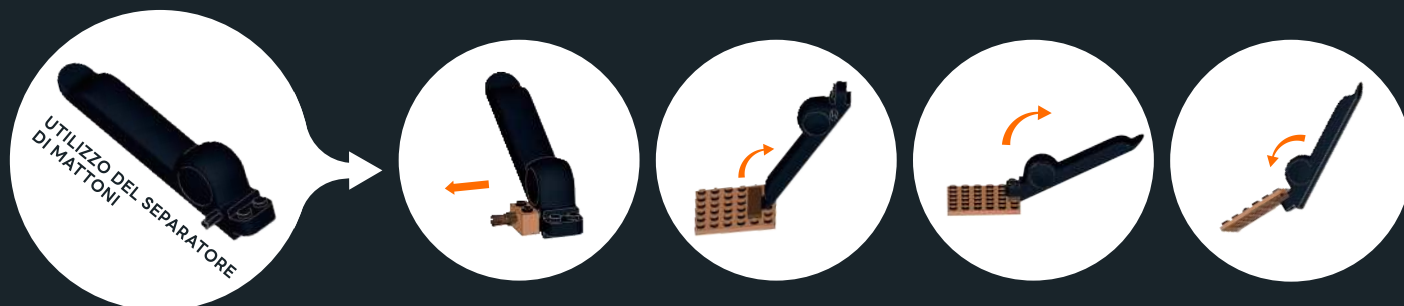
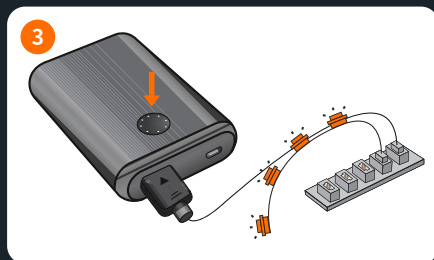
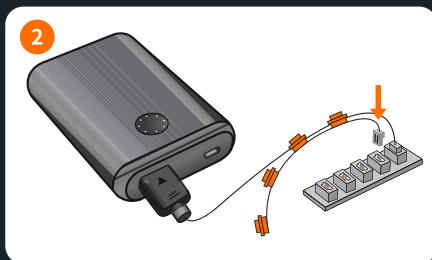
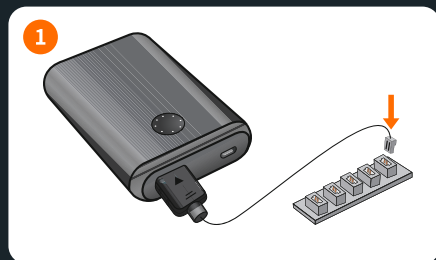

Si prega di controllare e assicurarsi di ottenere tutti gli accessori di illuminazione. Contattateci se ci sono componenti mancanti.



Nota: durante l'installazione, non tirare forte, non piegare e non scuotere per evitare danni. Non adatto a bambini di età inferiore a sedici anni.

COME SCOLLEGARE IL CONNETTORE

Si noti che il nuovo connettore sarà stretto. Per rimuoverlo, scuoterlo delicatamente da un lato all'altro finché non si allenta, quindi estrarlo.

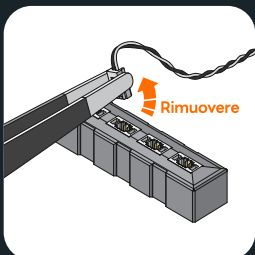
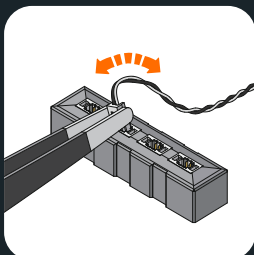
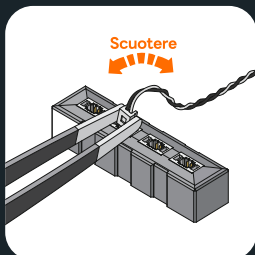
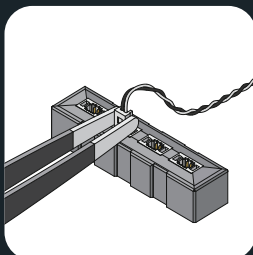
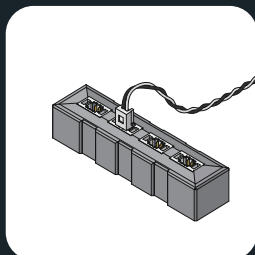

1. Il connettore è installato, come mostrato nell'immagine.

2. Utilizzare una pinzetta per tenere il connettore su entrambi i lati.

3. Scuotere delicatamente il connettore da un lato all'altro.

4. Quando il connettore è stretto, saranno necessarie diverse scosse per allentarlo.

5. Rimuovere il connettore.

QUÉ SE INCLUYE

Por favor, compruebe y asegúrese de obtener todos los elementos que se enumeran a continuación.

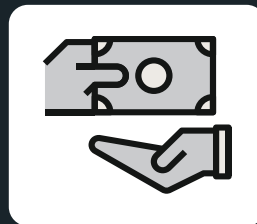
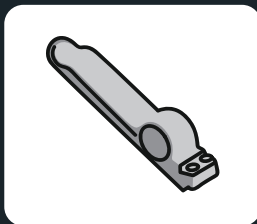
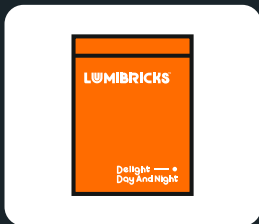
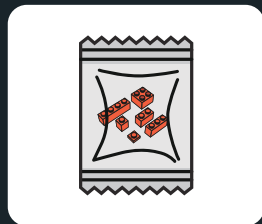

Ladrillos de construcción

Kit de iluminación LED

Separador de ladrillos

Manual del usuario

Tarjeta de servicio

SOLUCIÓN DE PROBLEMAS

El pequeño tamaño de los accesorios de iluminación los hace susceptibles de sufrir daños durante la instalación, y los siguientes problemas son causas comunes de avería.

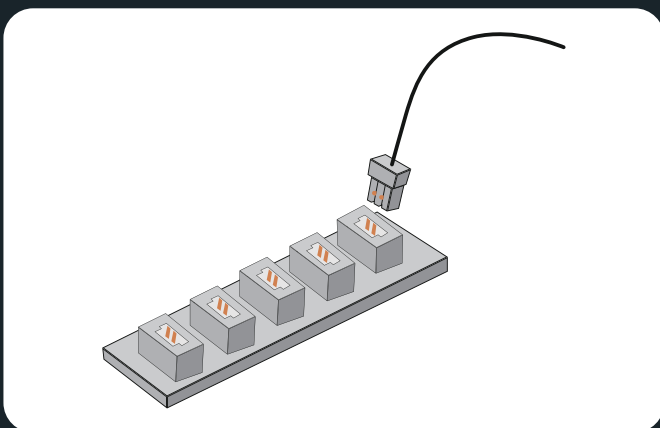

1. Asegúrese de que los conectores están correctamente instalados como se muestra en la imagen.

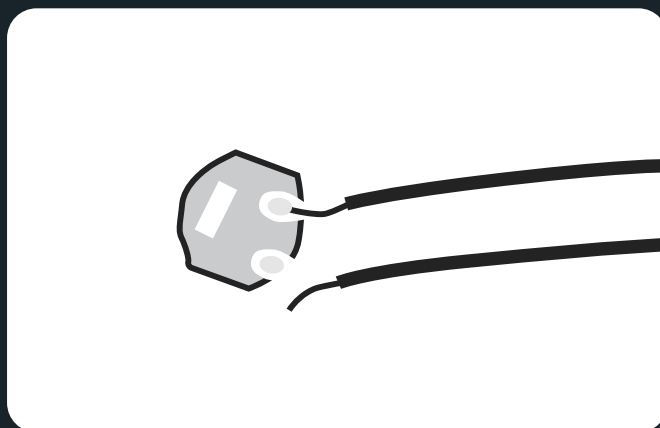

2. Compruebe si los cables están desconectados o rotos de las juntas de soldadura.

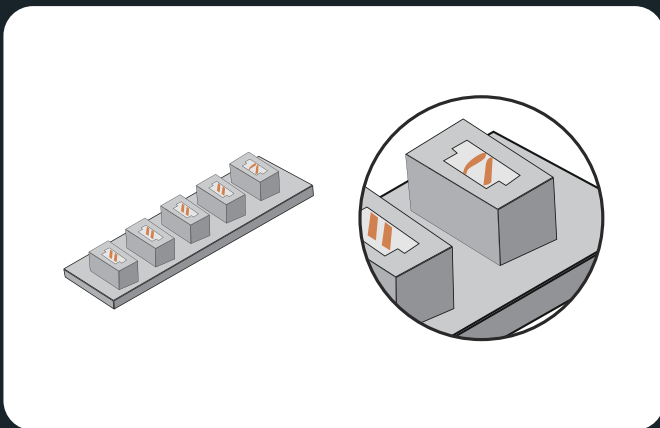

3. Compruebe las patillas internas de las tomas de los conectores. Las patillas internas de una toma de conector que funcione correctamente deben estar rectas. Si las pequeñas patillas están dobladas, pueden considerarse puertos defectuosos.

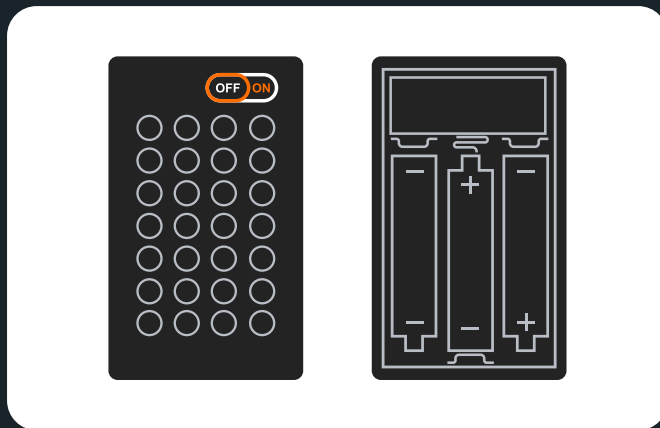

4. Compruebe que el interruptor de alimentación de la caja de la batería está encendido y que los polos «+» y «-» de la batería están colocados correctamente (utilizando baterías nuevas), y asegúrese de que las conexiones superior e inferior a los polos «+» y «-» del interruptor de alimentación están instaladas correctamente.

Si ha comprobado cada cadena de luces según la guía anterior y las luces siguen sin encenderse, póngase en contacto con nuestro servicio de atención al cliente para obtener ayuda.

PRECAUCIONES DE SEGURIDAD

1. Antes de utilizarlo, asegúrese de comprobar el voltaje para evitar daños en el producto y posibles riesgos para la seguridad.
2. Las luces del producto no son reemplazables. Si están dañadas o no se encienden, consulte la sección de solución de problemas o póngase en contacto con nuestro servicio de atención al cliente para obtener ayuda.
3. Evite tirar de los cables de conexión de las luces, ya que podría causar daños.
4. No exponga el producto al agua ya que podría dañarlo.
5. Por favor, lea y siga las instrucciones cuidadosamente durante la construcción para asegurar una buena experiencia de construcción.
6. Este producto no incluye pilas ni baterías. Por favor, prepare sus propias baterías o bancos de energía para alimentar los kits de luces LED.
7. Aunque hay varios modelos disponibles, los procedimientos de funcionamiento y el mecanismo de las tarjetas de expansión Lumibricks y las cajas de baterías siguen siendo los mismos. Para cualquier consulta, le animamos a ponerse en contacto con nuestro equipo de atención al cliente para obtener ayuda.
8. Algunos productos vienen acompañados de un cable Type-C diseñado exclusivamente para su uso con el producto respectivo. El extremo USB del cable se conecta a una fuente de alimentación de 5V CC, mientras que el extremo Type-C se conecta a la placa de expansión Type-C. Desconecte la alimentación de entrada cuando no vaya a utilizar el producto durante un período prolongado.
9. No utilice simultáneamente varias fuentes de alimentación para suministrar energía a los kits de luces LED.

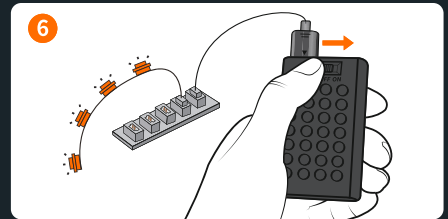
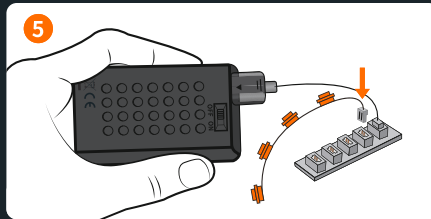
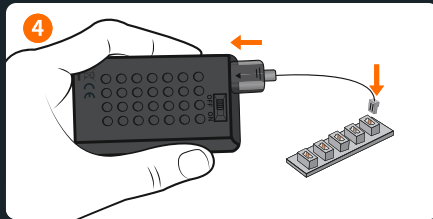
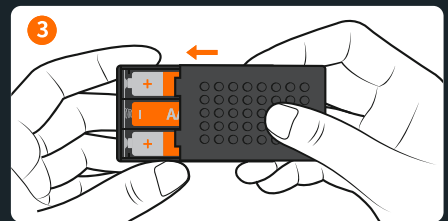
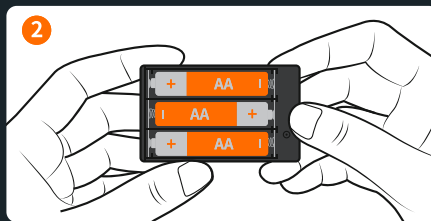
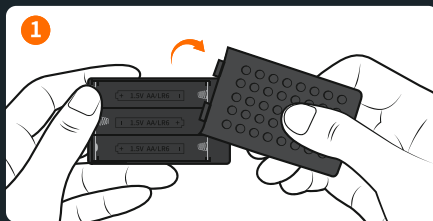

Nombre de la caja de baterías: N° 5 caja de batería de bloque

Tipo de pila: AA*3 (n° 5)

Voltaje nominal de la pila: 1,5 V

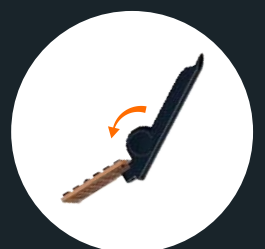
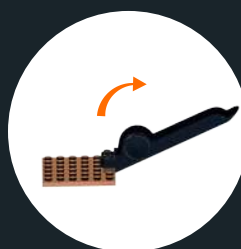
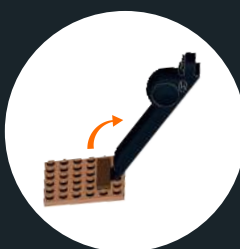
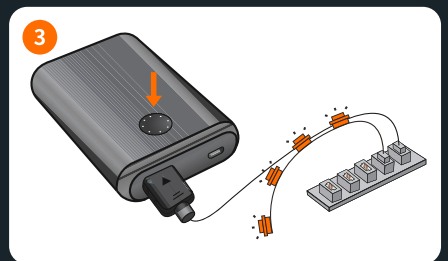
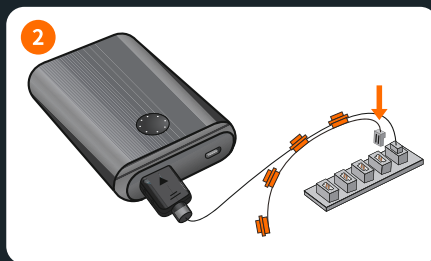
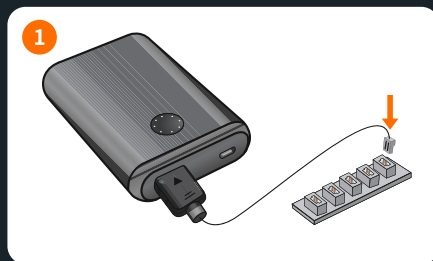

LISTA DE PAQUETES DEL KIT DE ILUMINACIÓN LED

Por favor, compruebe y asegúrese de obtener todos los accesorios de iluminación. Póngase en contacto con nosotros si hay componentes que faltan.

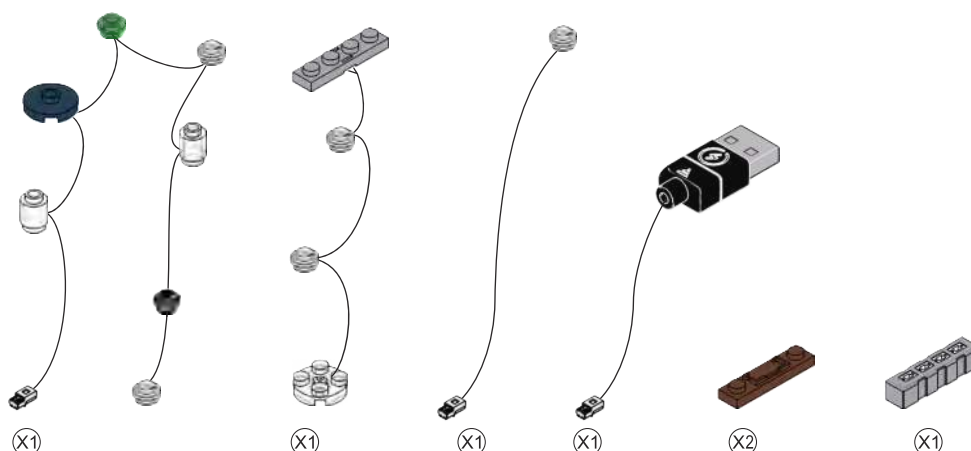
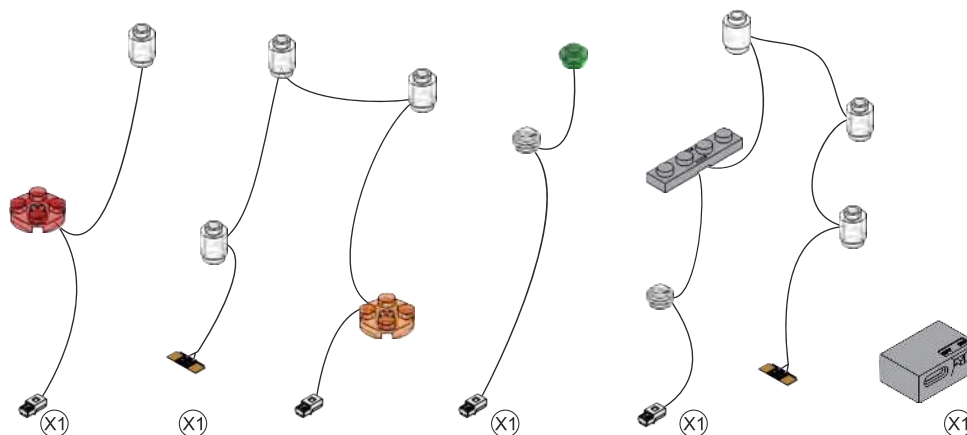

Nota: al instalar, no tire con fuerza, no doble ni agite para evitar daños.No apto para niños menores de dieciséis años.

CÓMO DESCONECTAR EL CONECTOR

Tenga en cuenta que el nuevo conector estará ajustado. Para retirarlo, muévelo suavemente de lado a lado hasta que se afloje y luego sáquelo.

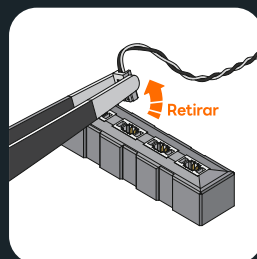
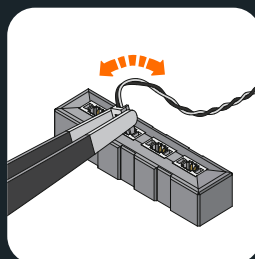
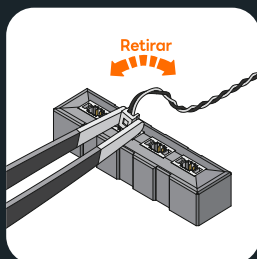
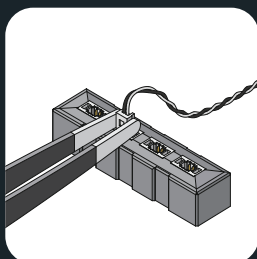
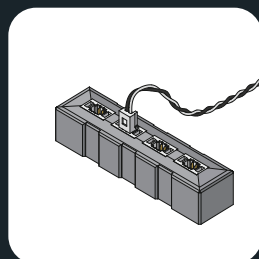

1. El conector está instalado, como se muestra en la imagen.

2. Utilice unas pinzas para sujetar el conector por ambos lados.

3. Mueva suavemente el conector de lado a lado.

4. Si el conector está ajustado, será necesario moverlo varias veces para aflojarlo.

5. Retire el conector.





ZH 2X3c口扩展板

EN 2x3 C-Port Expansion Board

FR Carte d'extension 2X3 Type-C

DE 2X3 Type-C Erweiterungsplatine

IT Scheda di espansione 2X3 Type-C

ES Placa de expansión 2X3 Type-C

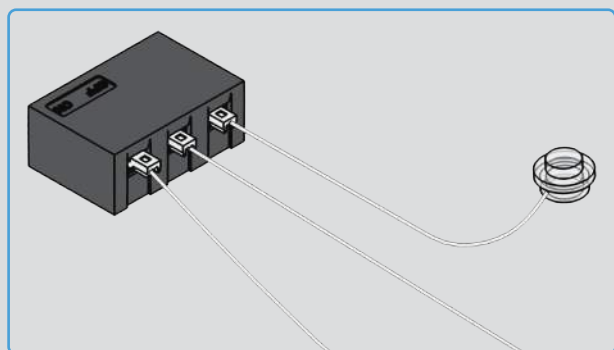

1

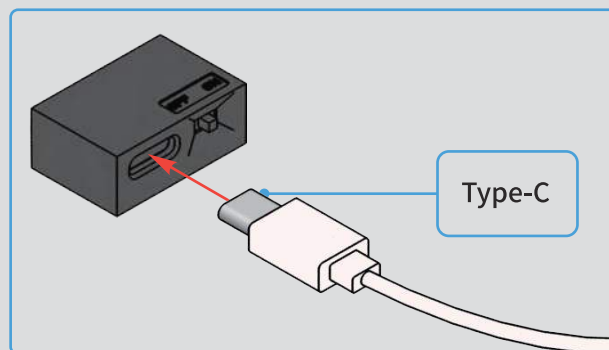
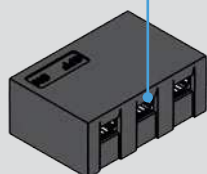

2

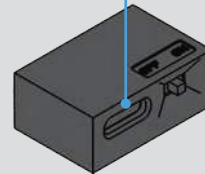

1

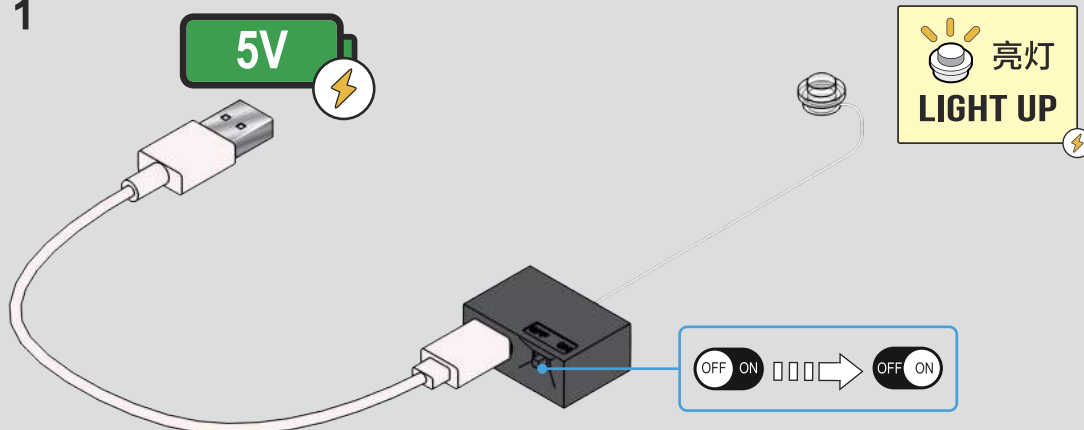

2

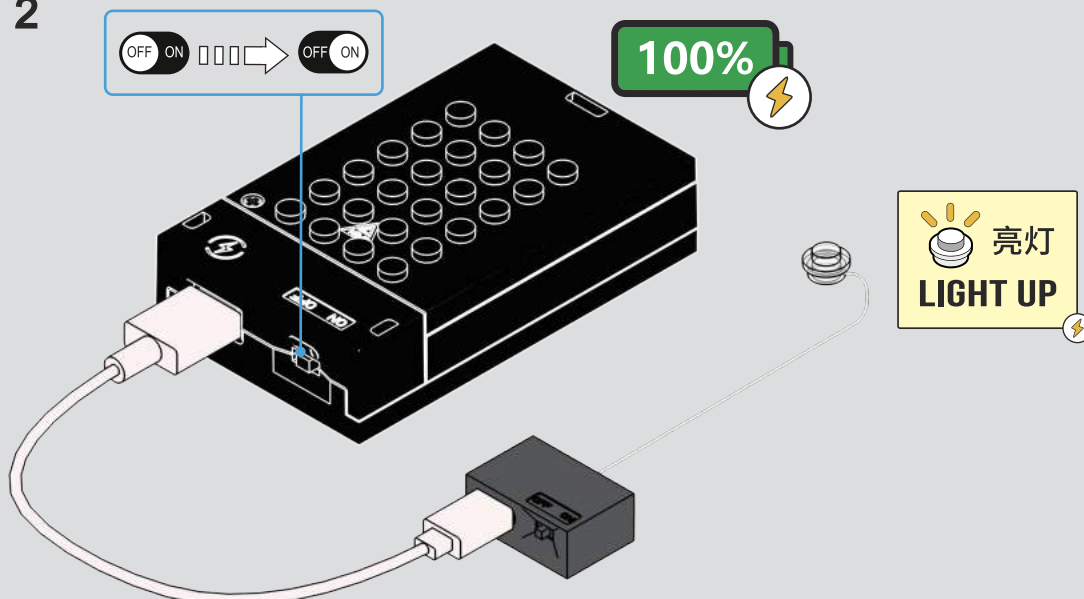

ZH 灯光检查

EN Check Light

FR Contrôle de lumière

DE Lichtcheck

IT Controllo luci

ES Chequeo de luz

1

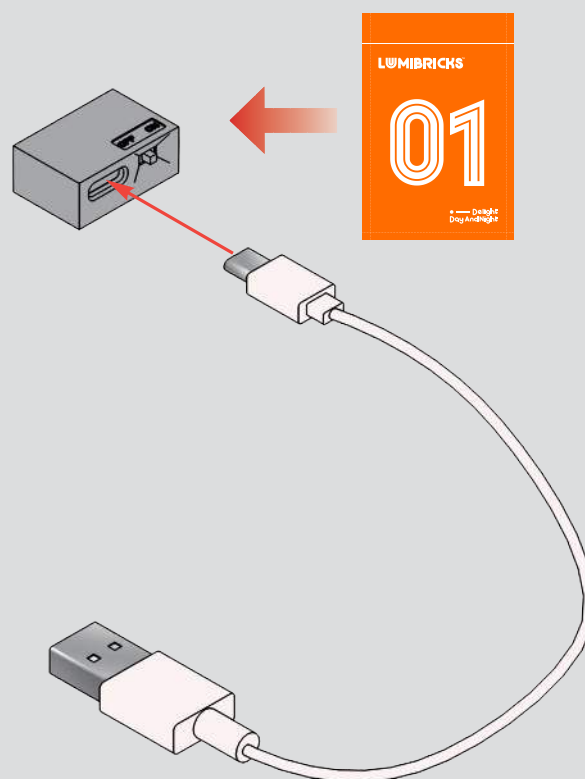

2

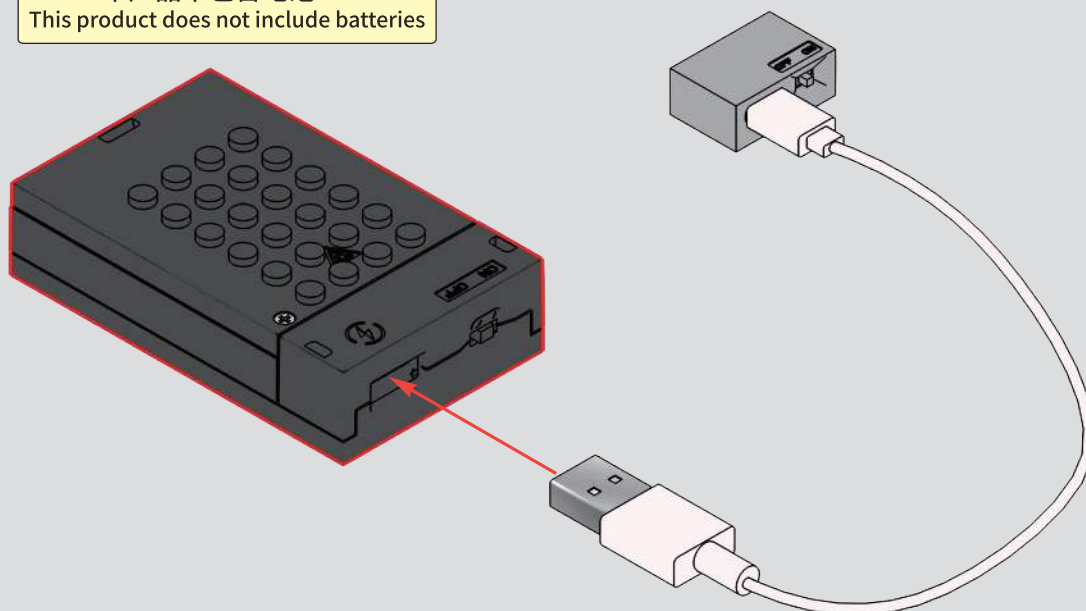
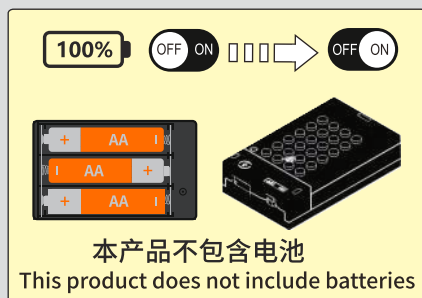



3

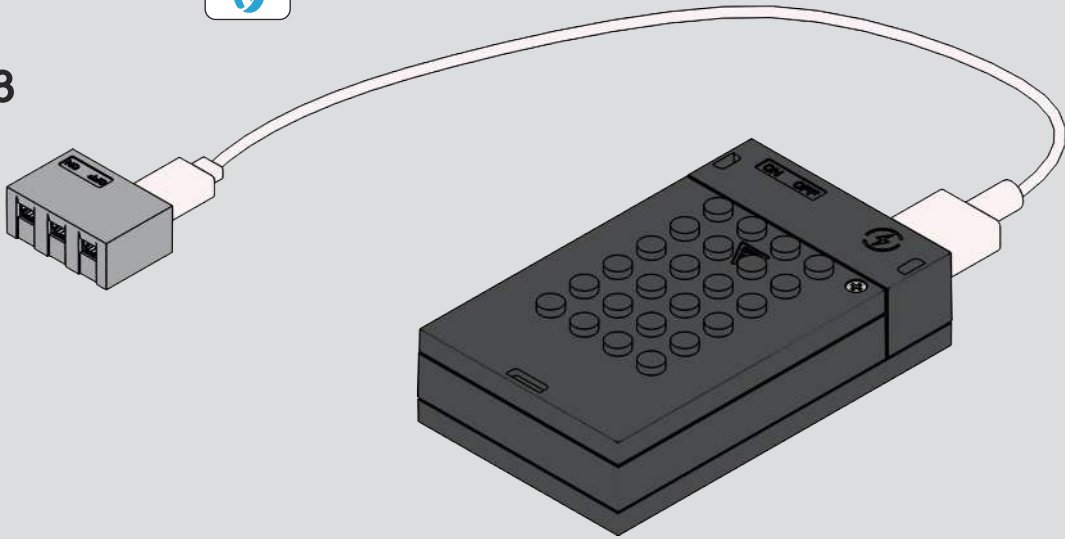

4

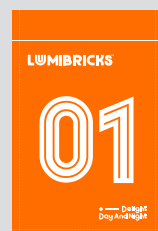
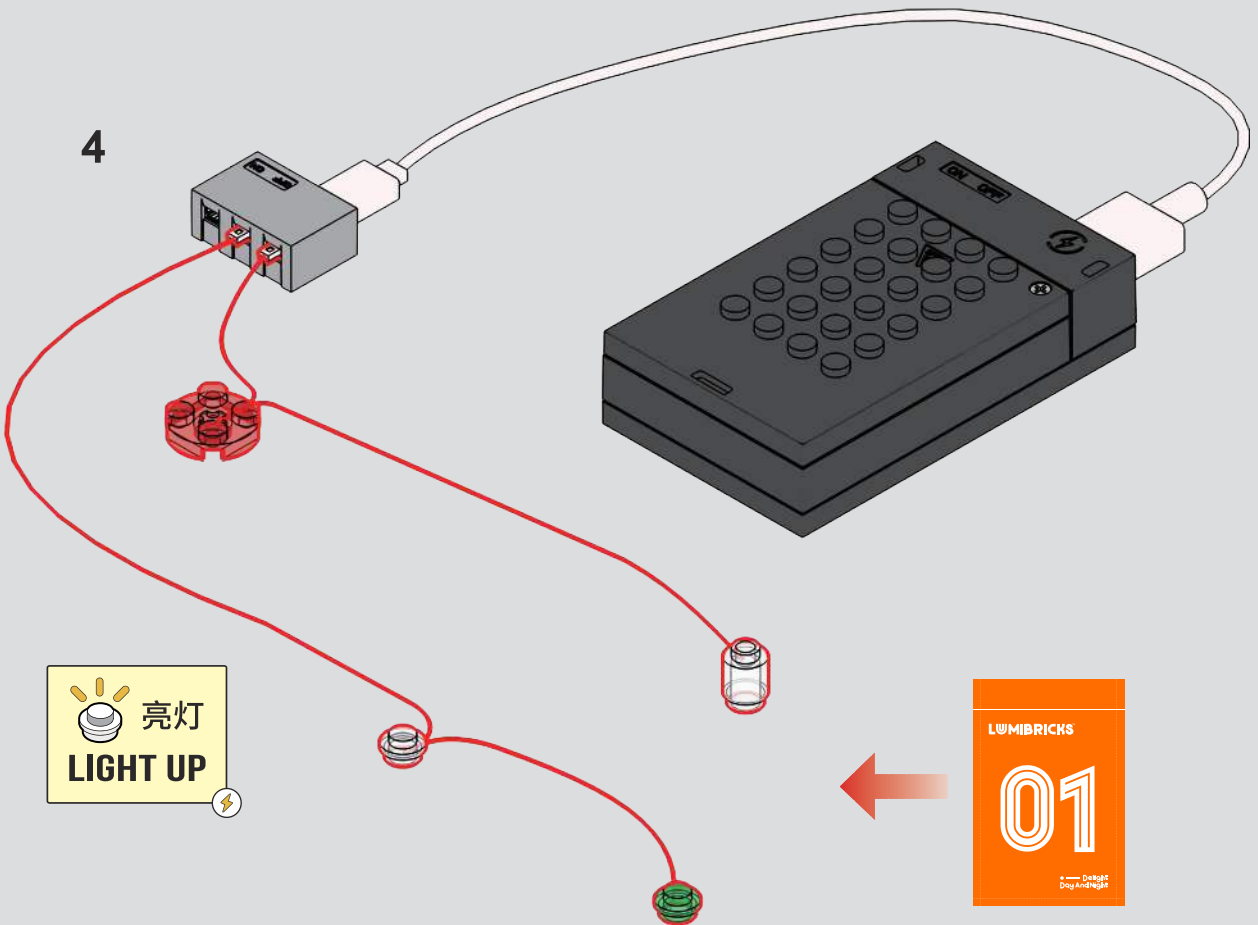

5

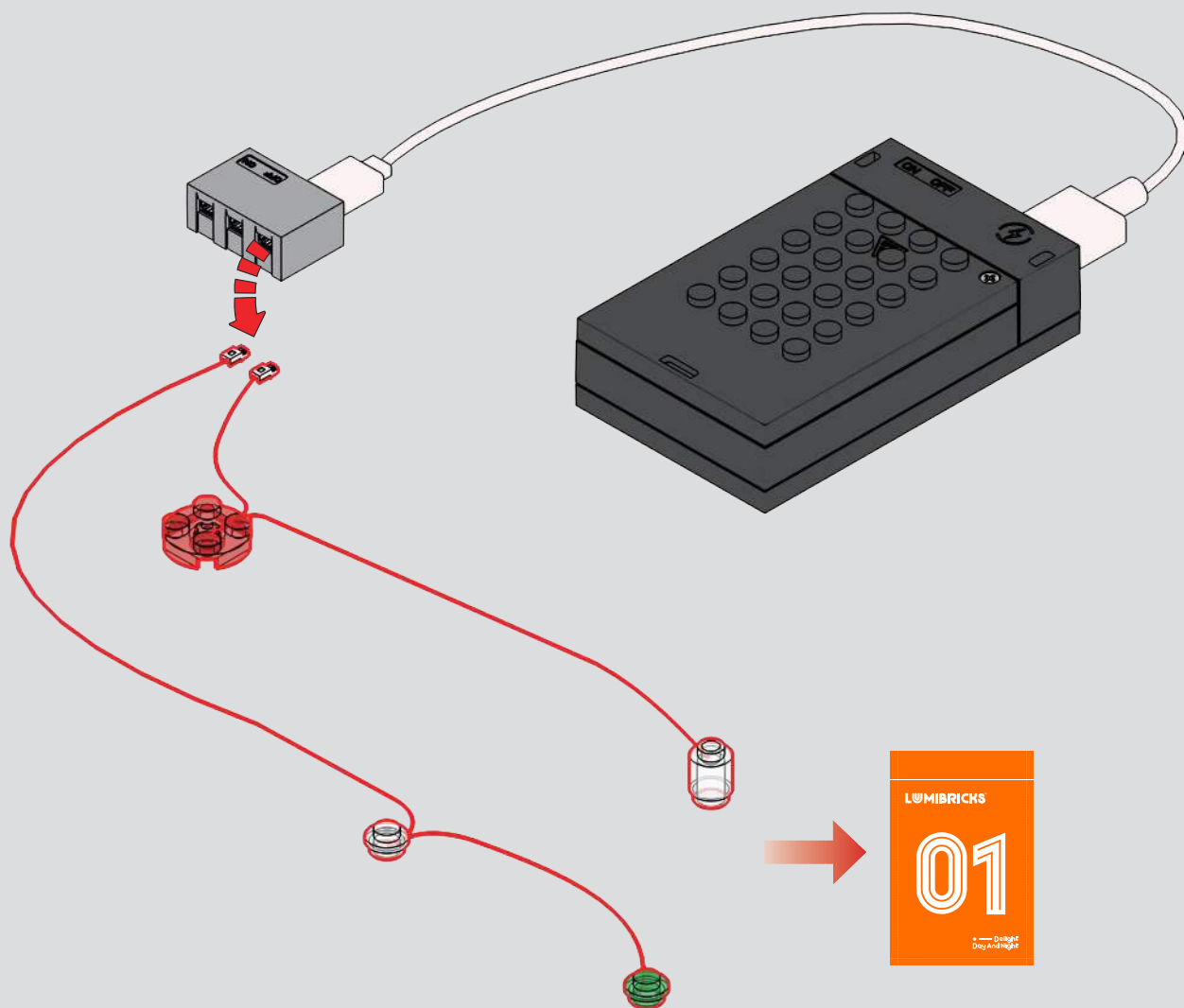

6

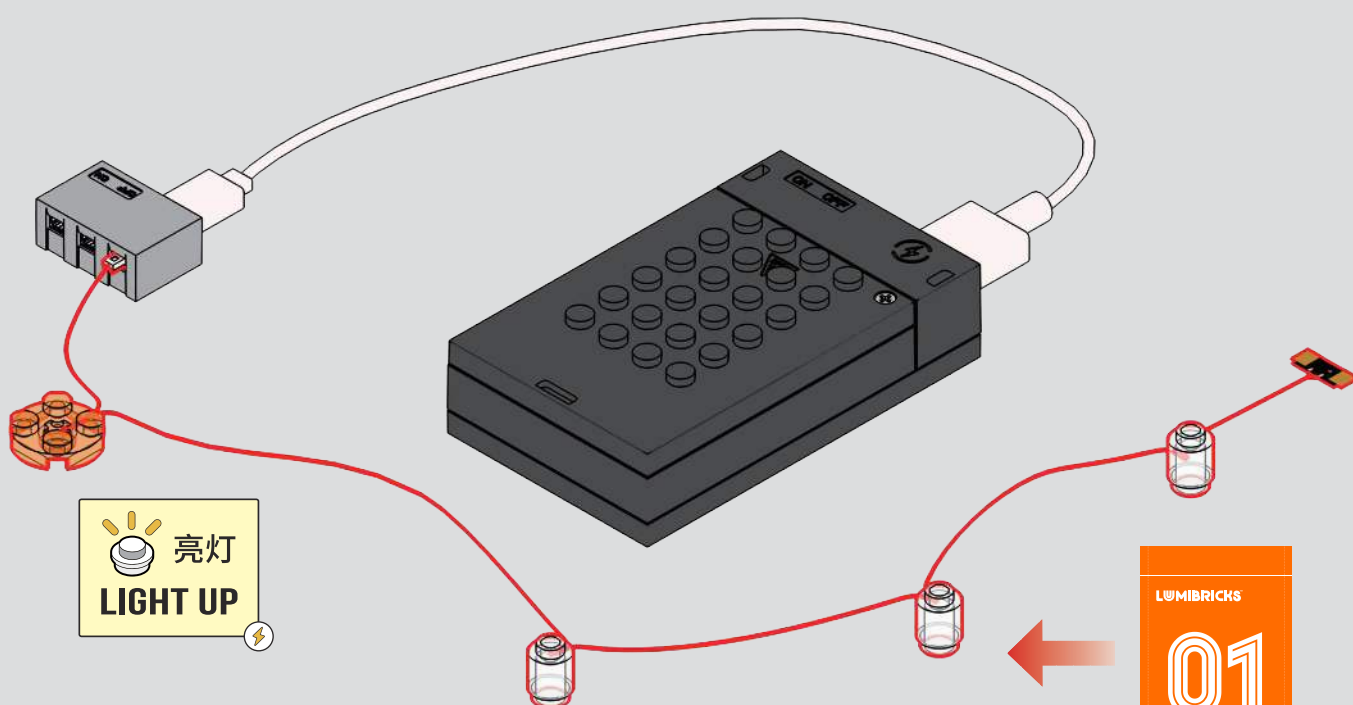

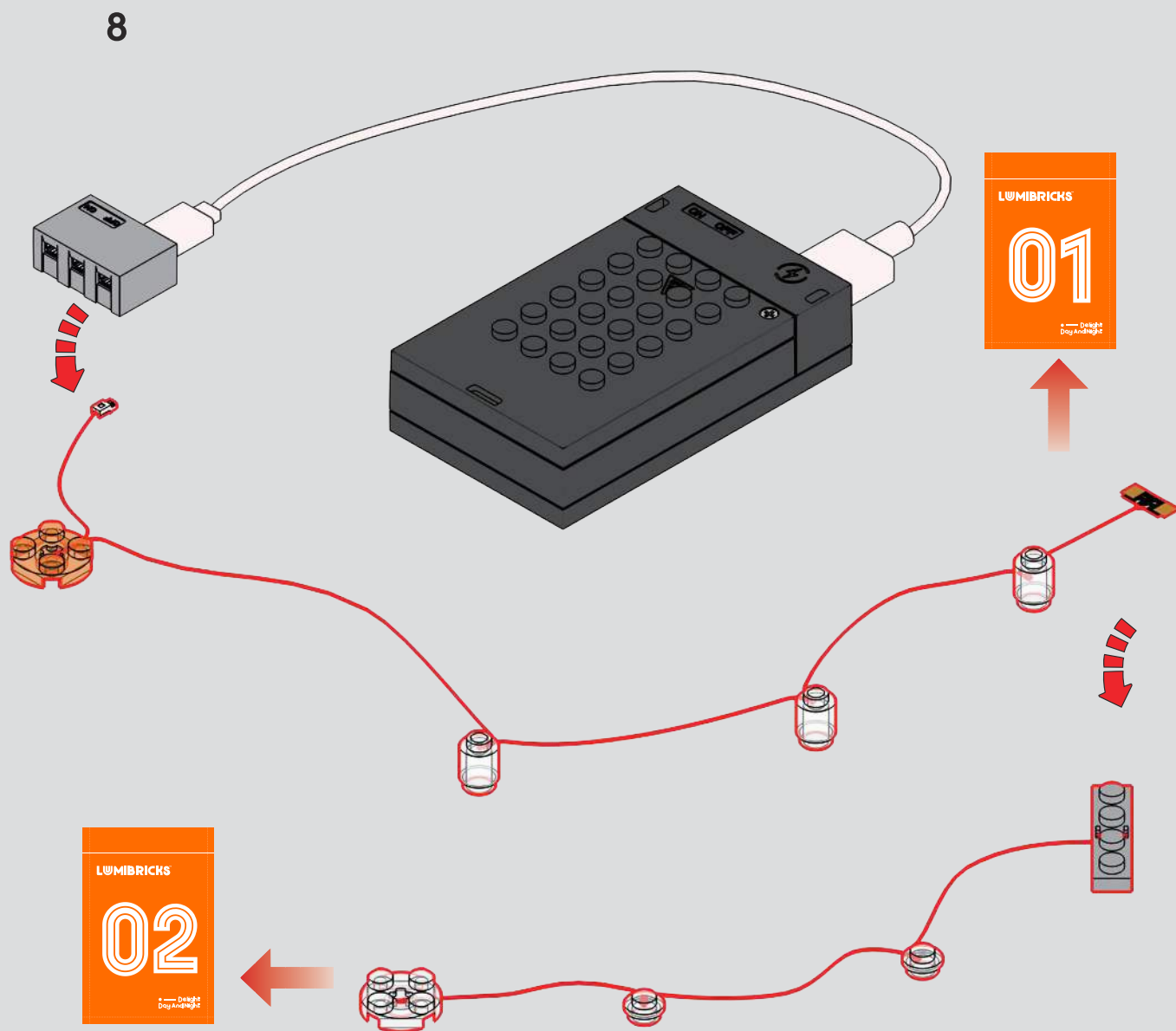
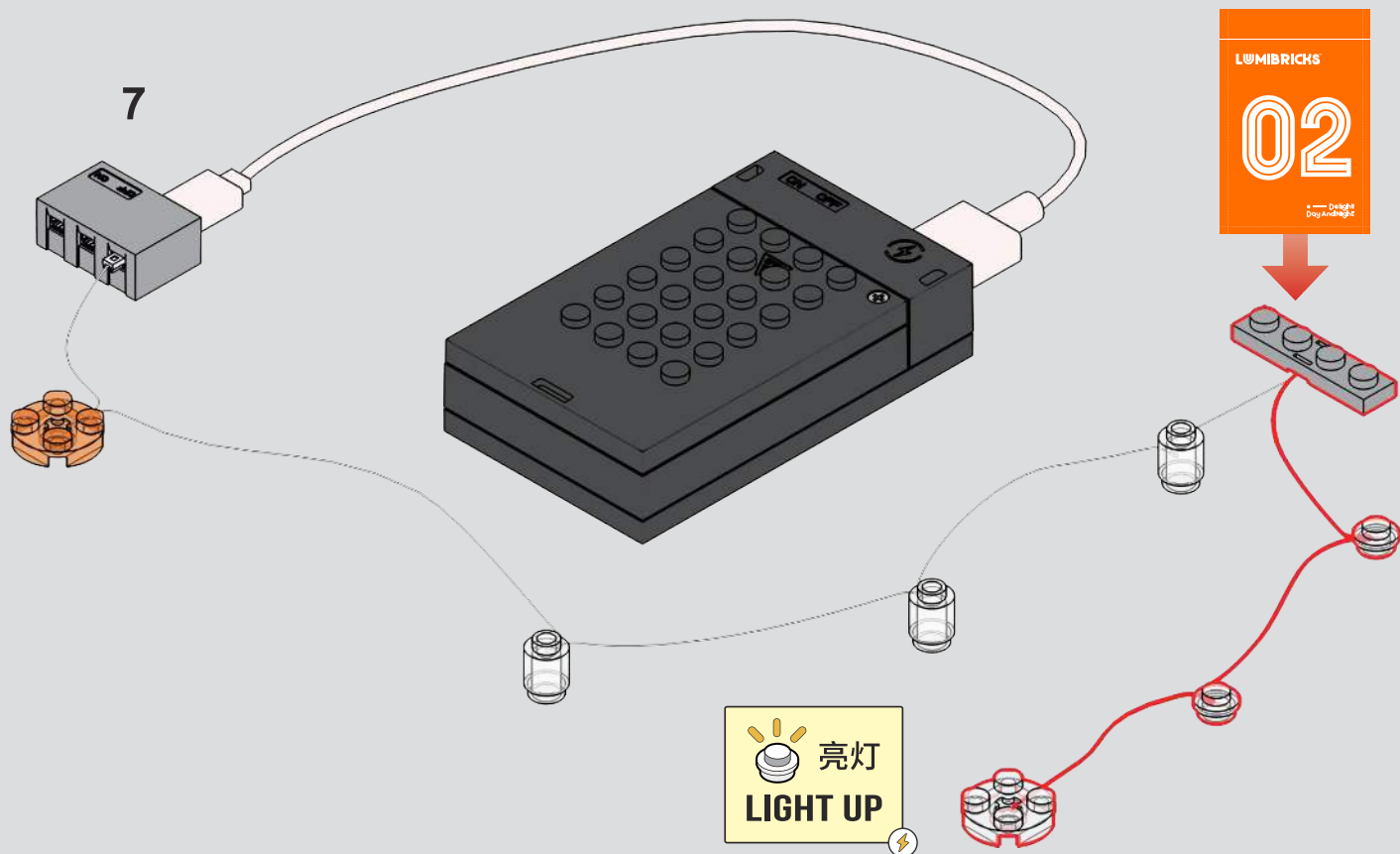

9

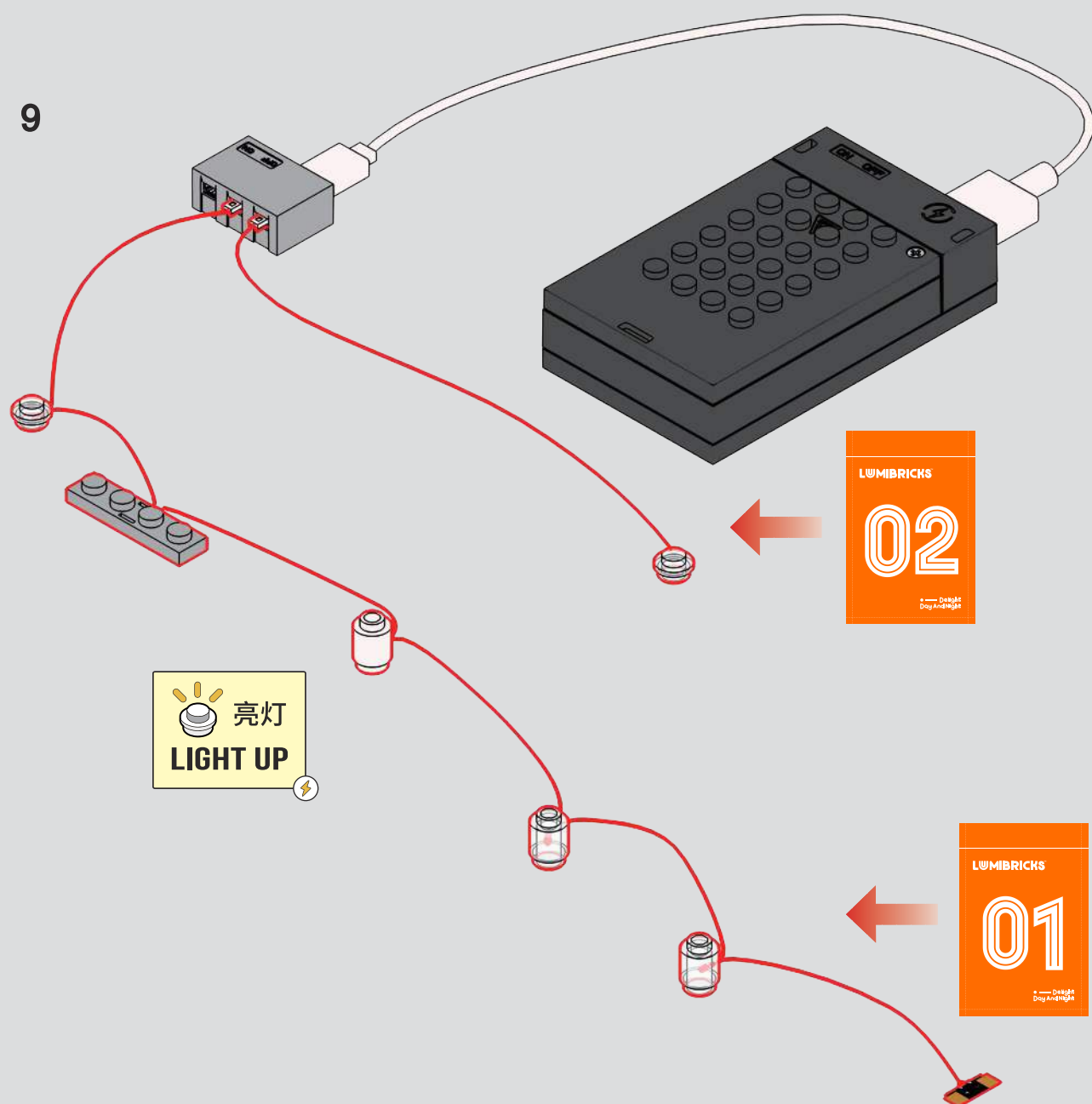

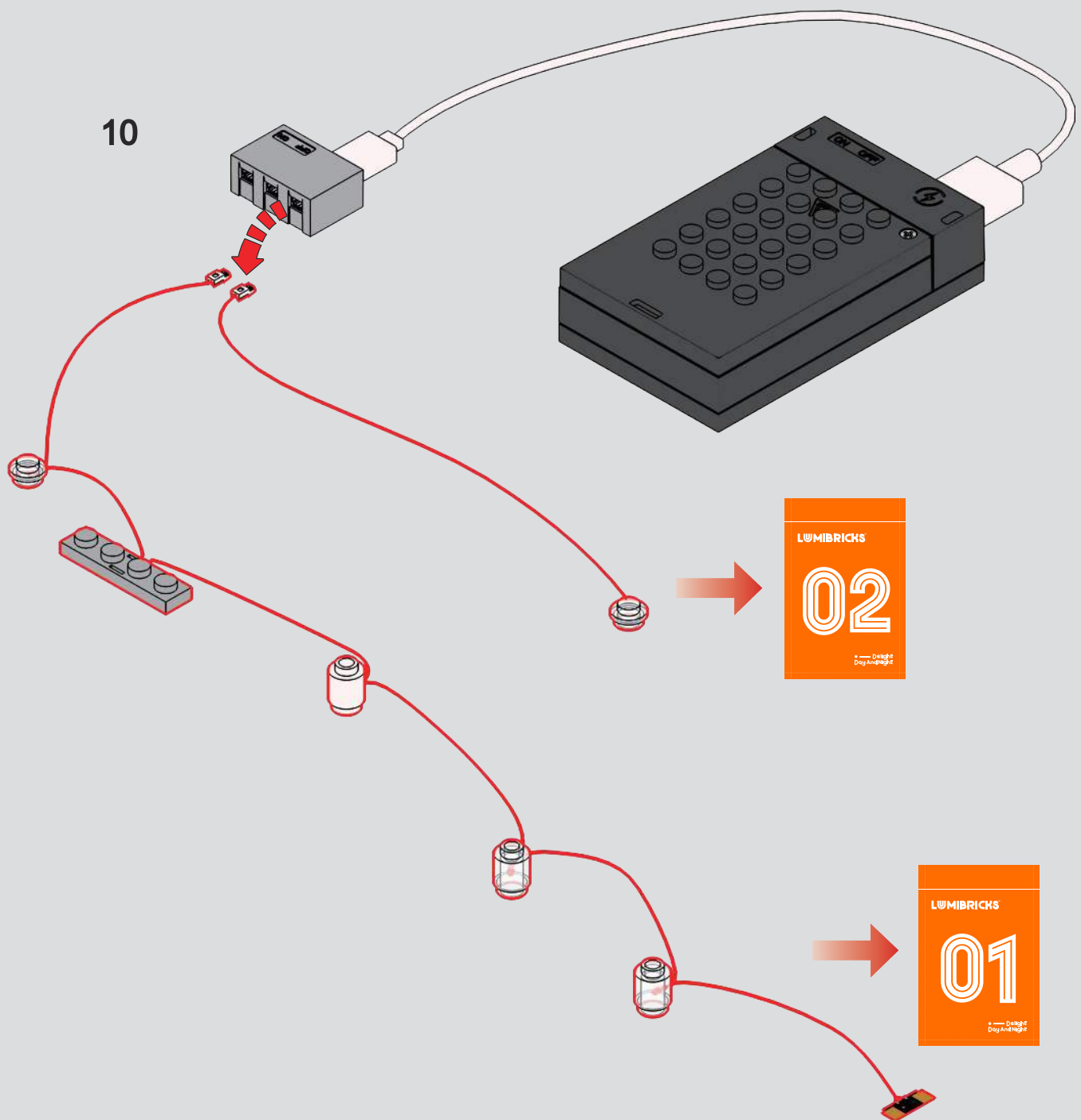

11

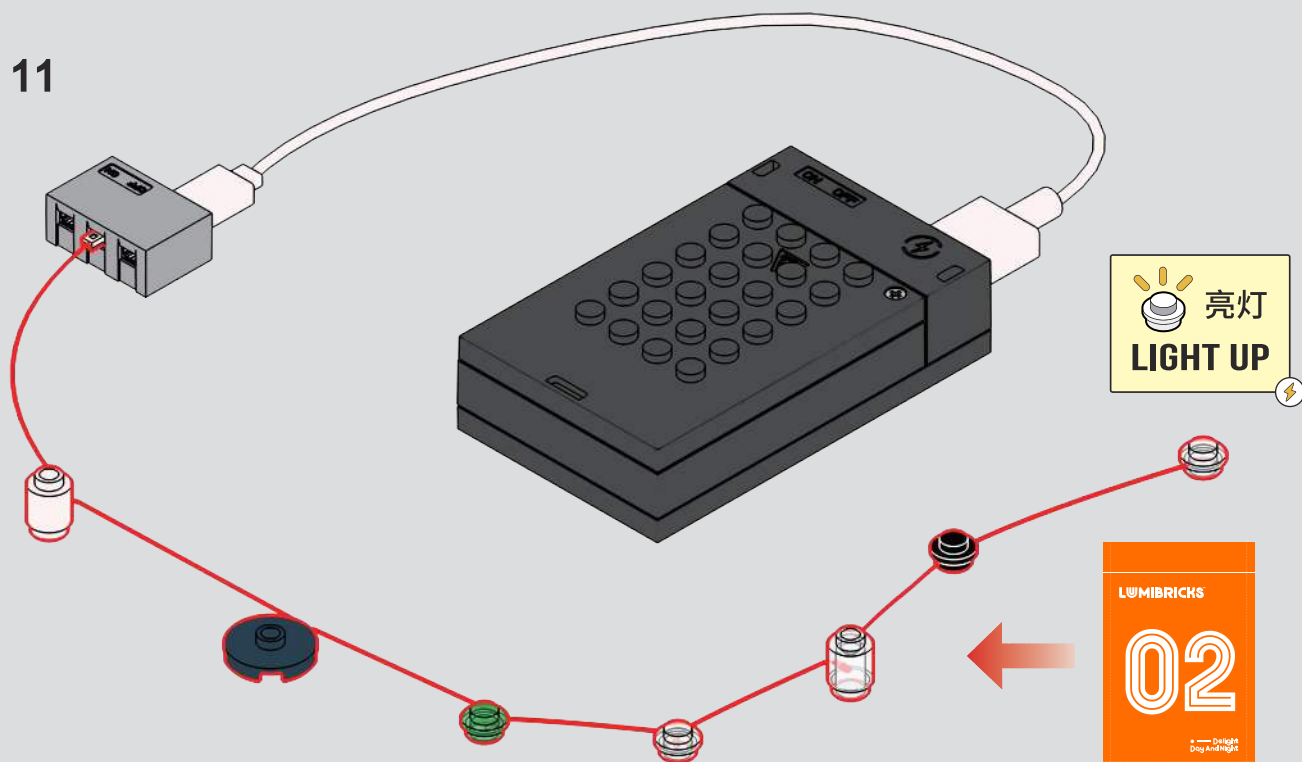

12

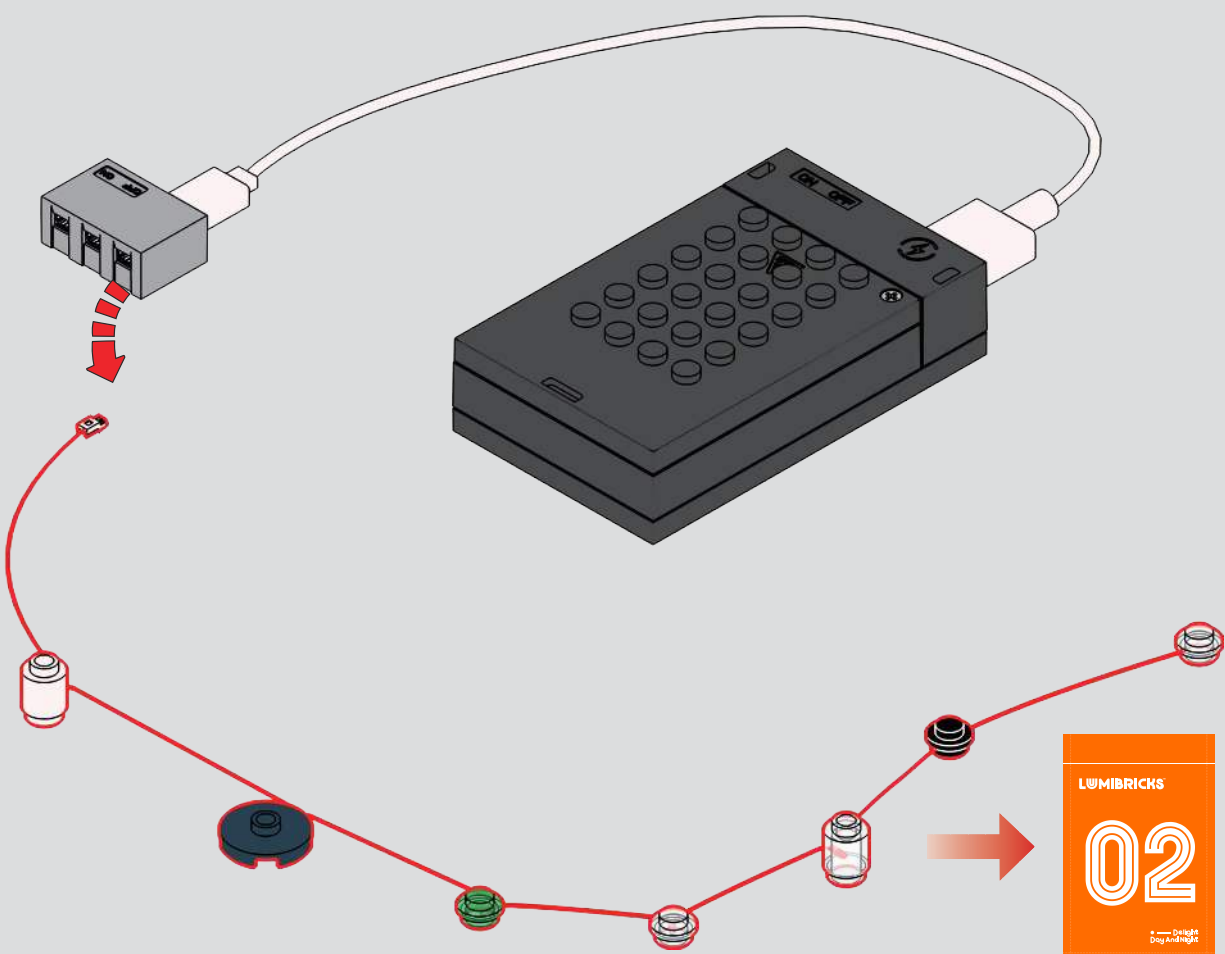

13

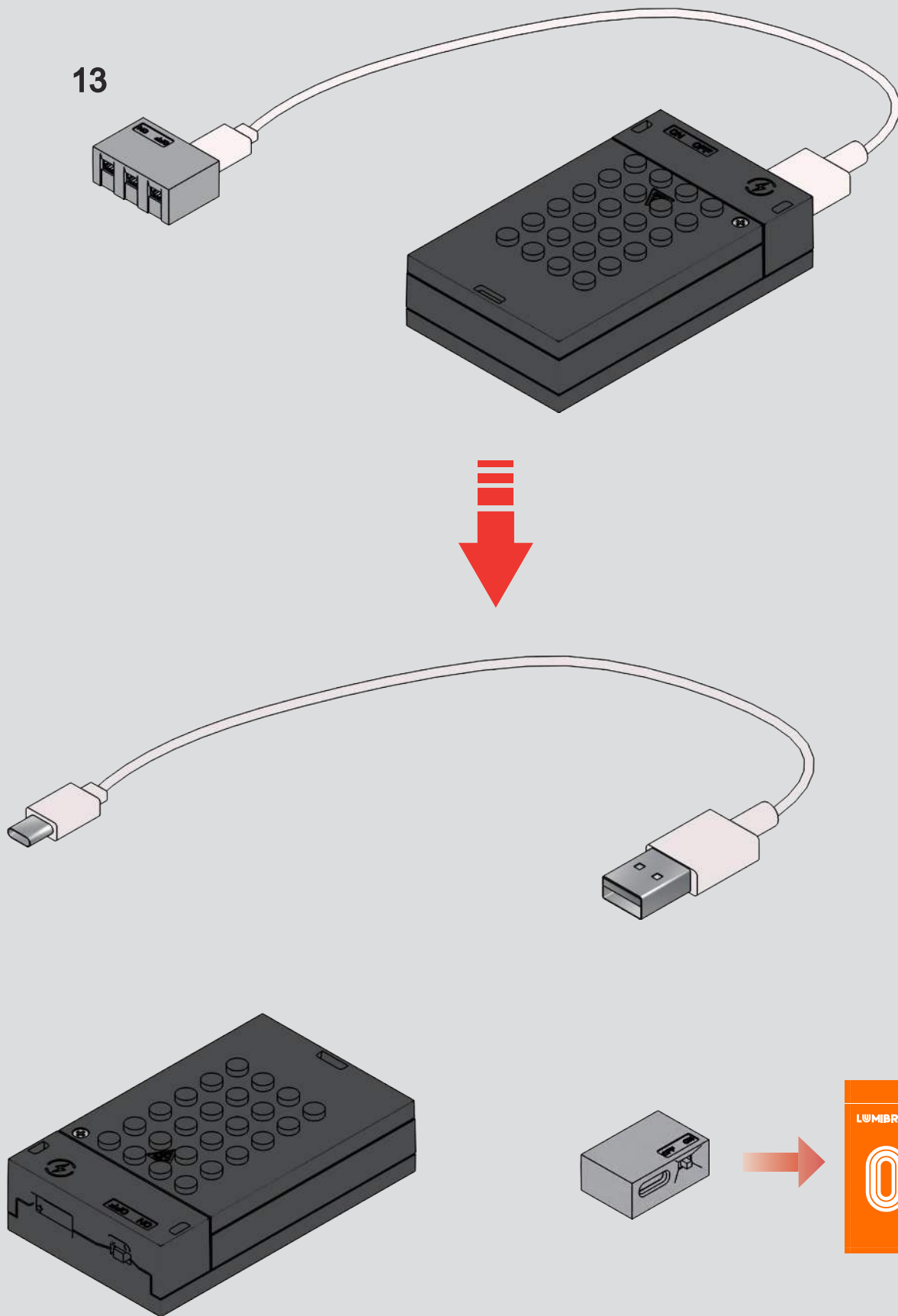



ZH F包含有两部分：人仔零件和特殊零件。根据后续的指引组装人仔。
将特殊零件保留好，以便后续使用。

EN The F-pack contains two parts: minifigure bricks and special bricks.
Assemble the minifigure according to the following instructions.
Keep the special bricks for later use.

FR Le F-pack se compose de deux parties : des briques de minifigurine et des briques spéciales. Assemblez la minifigurine en suivant les instructions ultérieures. Conservez les briques spéciales pour une utilisation future.

DE Das F-Pack besteht aus zwei Teilen: Minifiguren-Bausteinen und speziellen Bausteinen. Setzen Sie die Minifigur gemäß den weiteren Anweisungen zusammen. Bewahren Sie die speziellen Bausteine für die spätere Verwendung gut auf.

IT Il F-pack è composto da due parti: mattoncini per minifigure e mattoncini speciali. Assembla la minifigure seguendo le istruzioni successive. Conserva i mattoncini speciali per un uso futuro.

ES El F-pack tiene dos partes: ladrillos de minifigura y ladrillos especiales. Ensambla la minifigura siguiendo las instrucciones posteriores. Guarda los ladrillos especiales para usarlos más adelante.

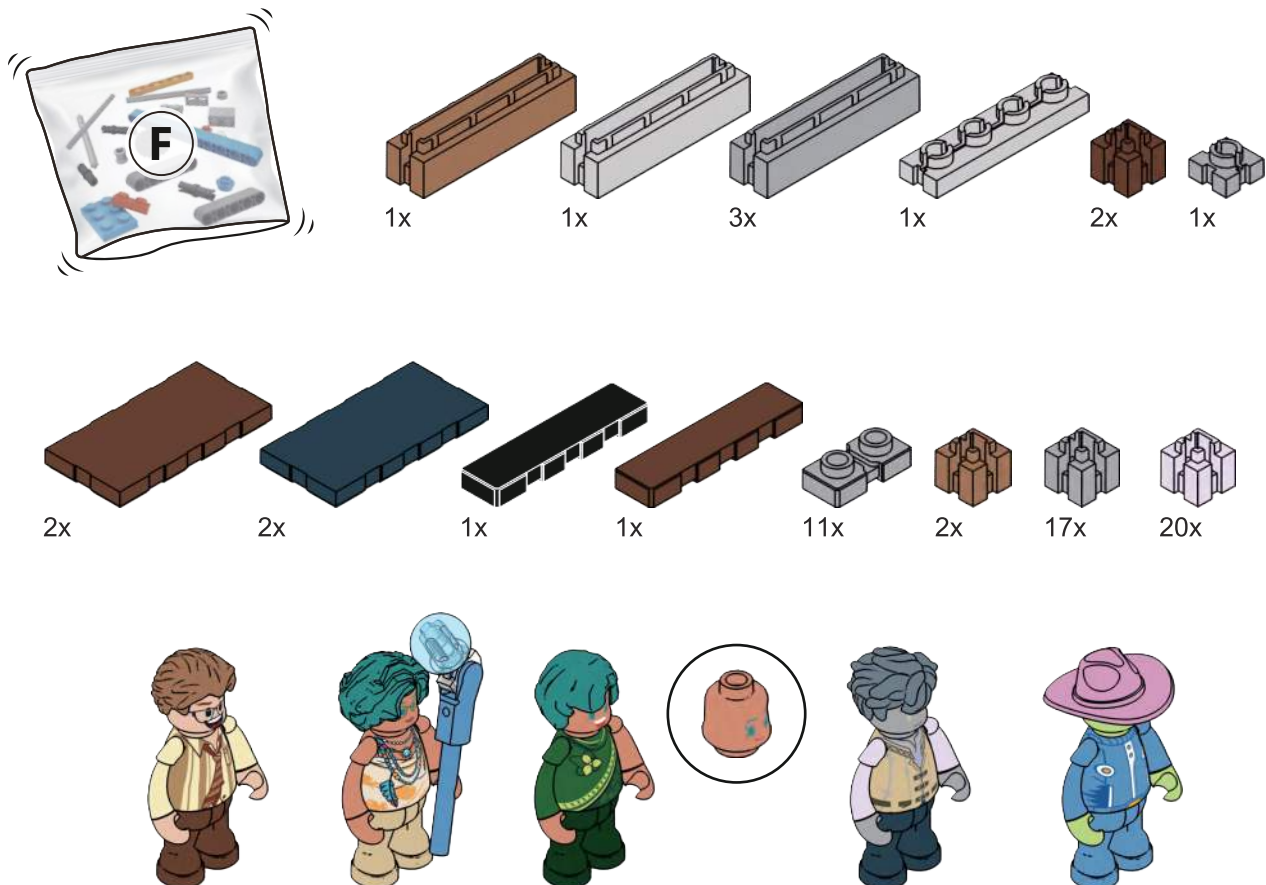

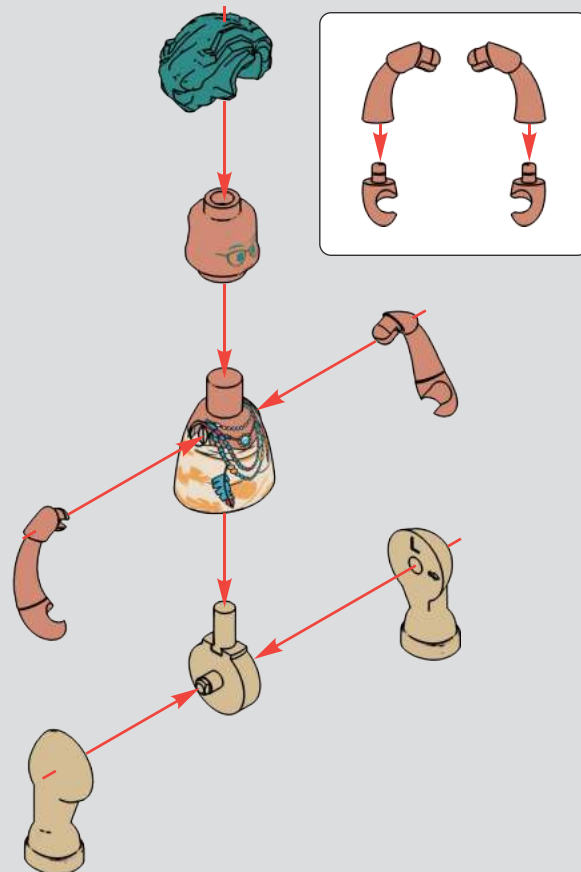
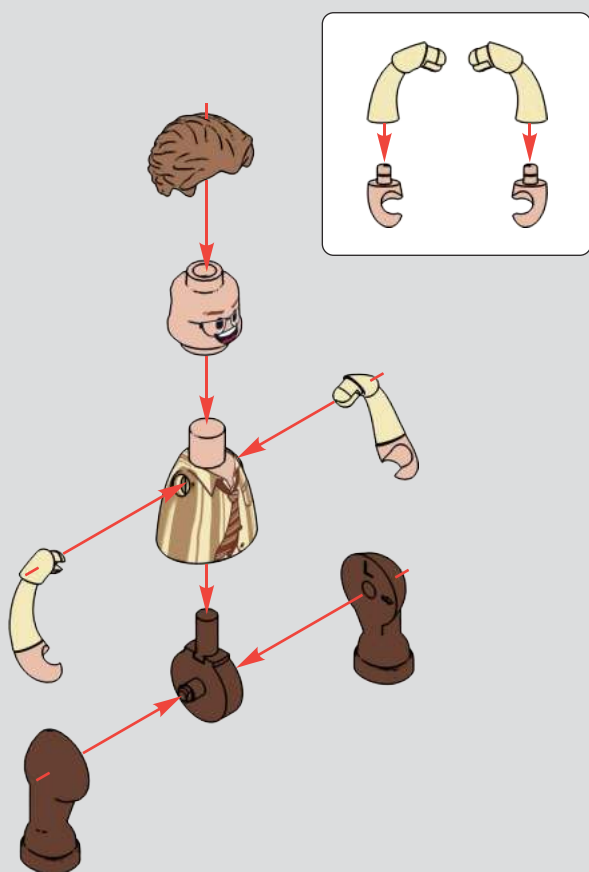
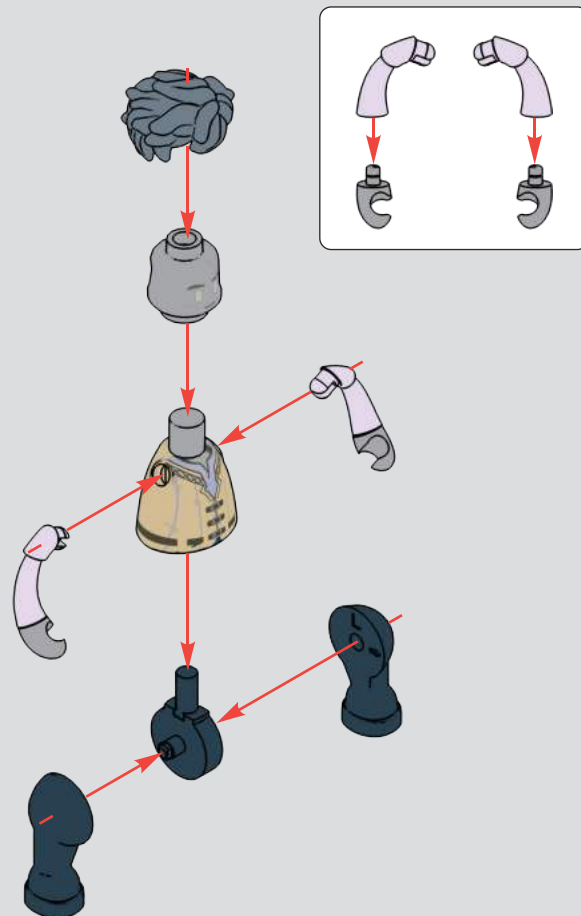
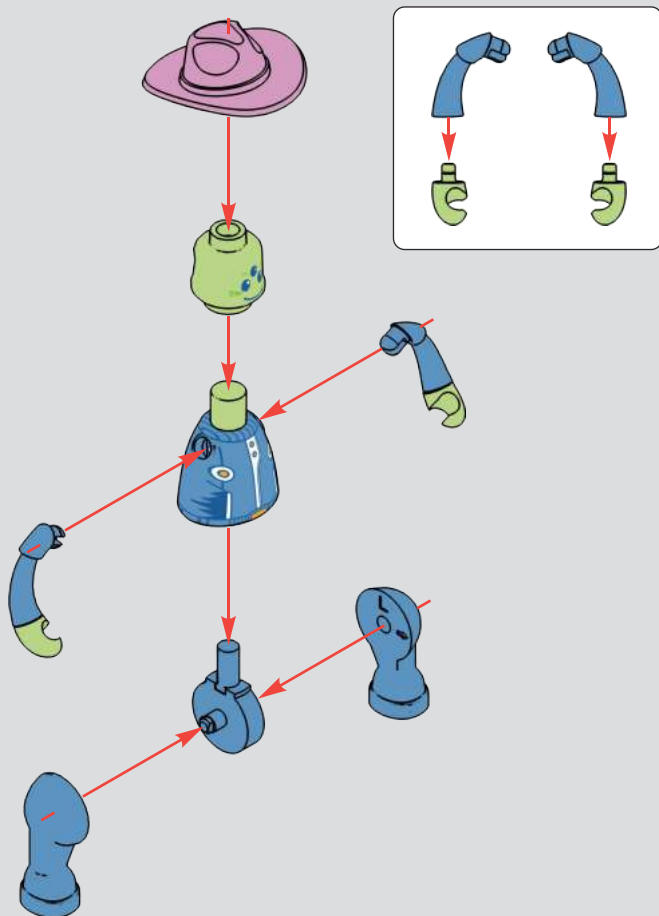

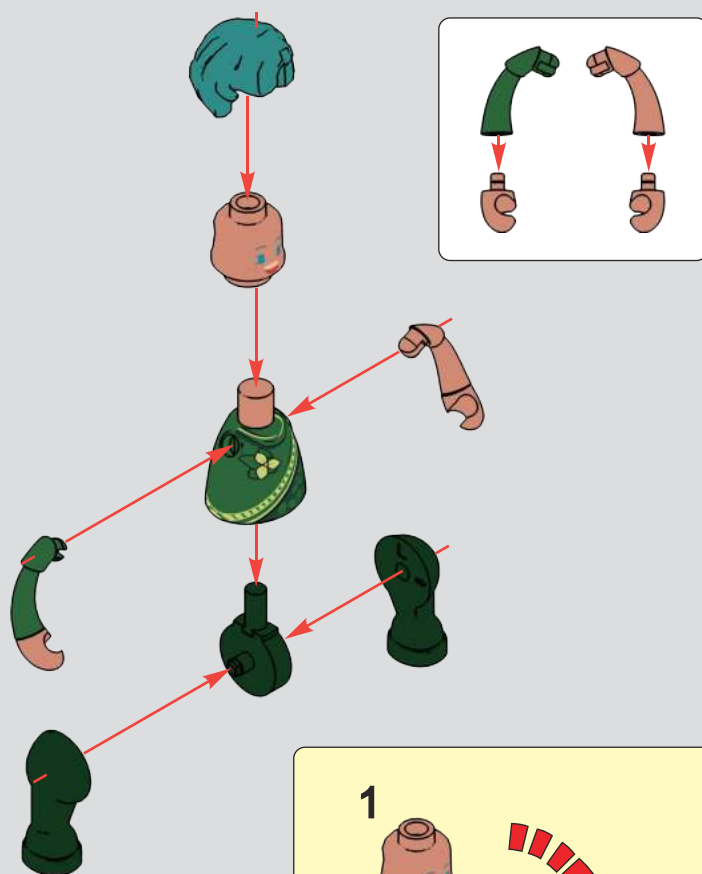
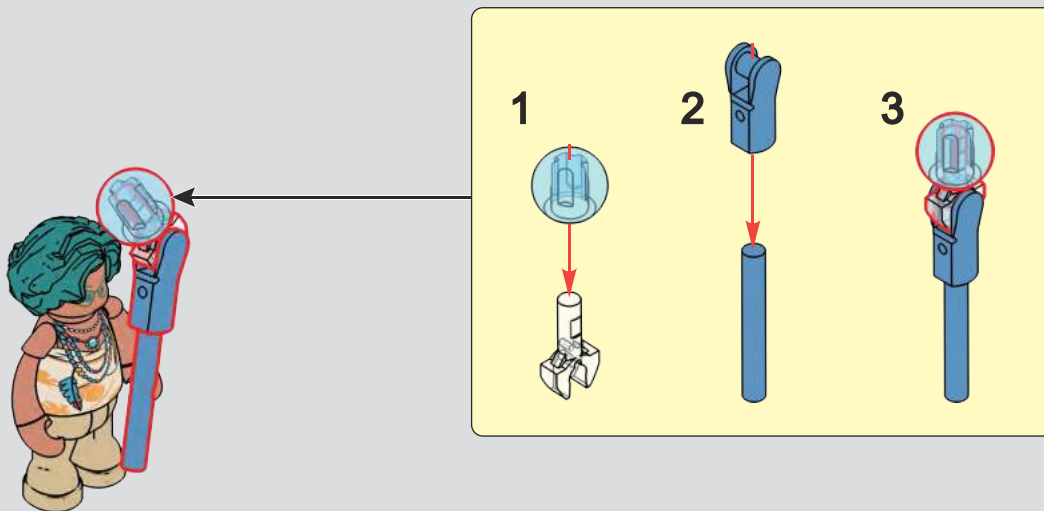

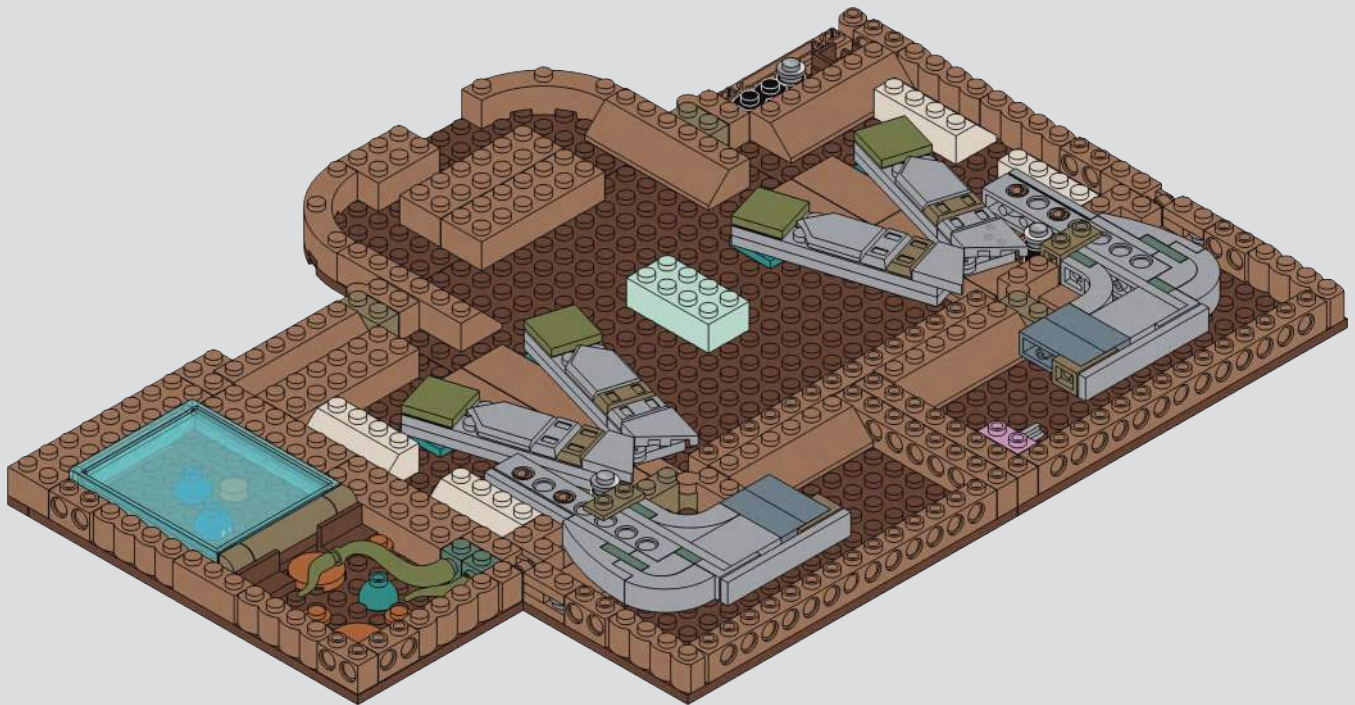

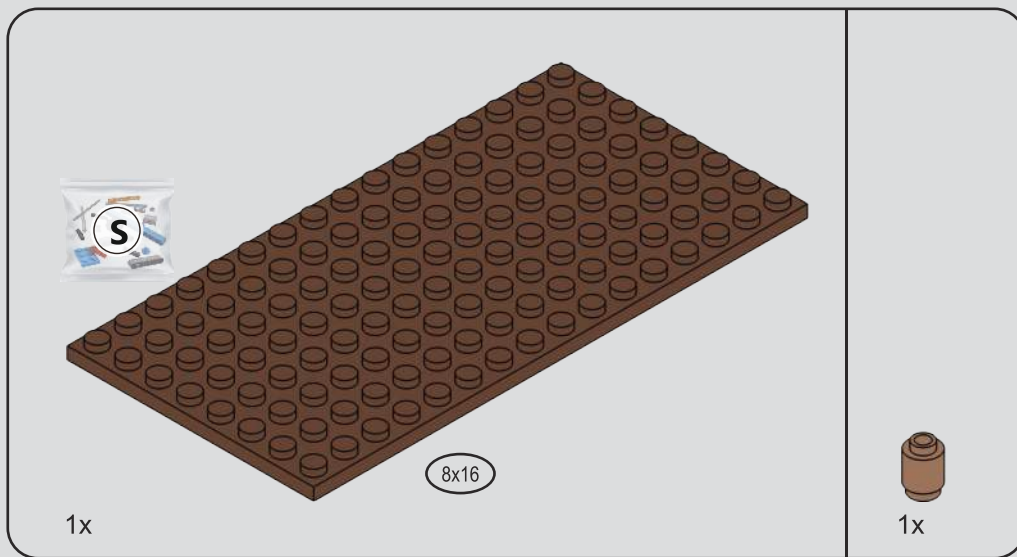

1

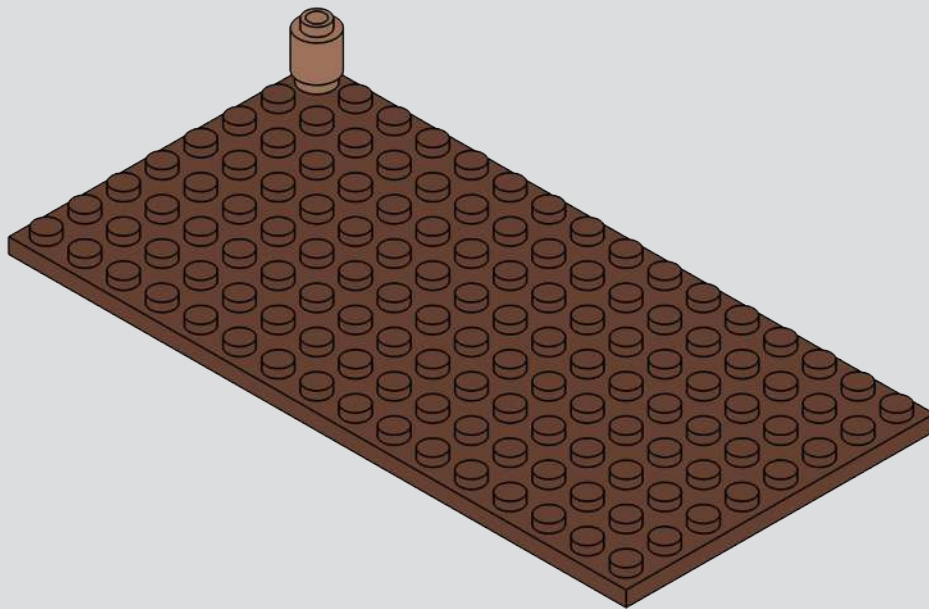

2

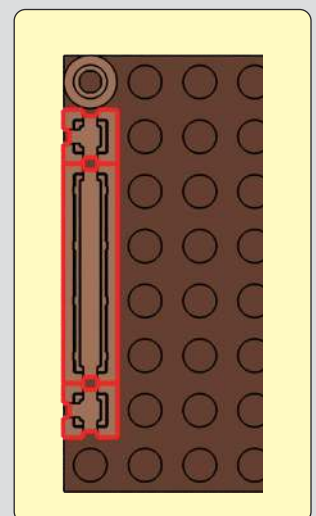
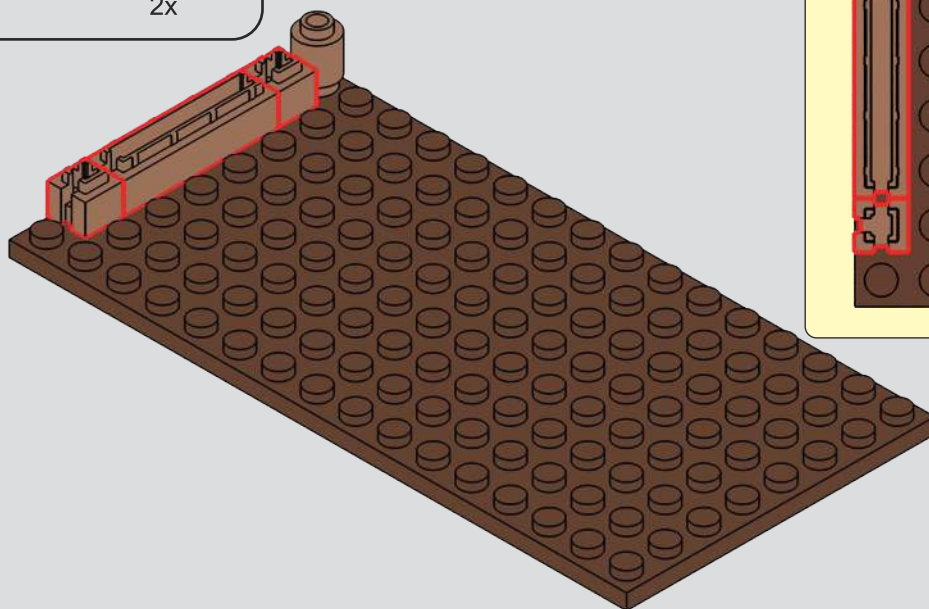
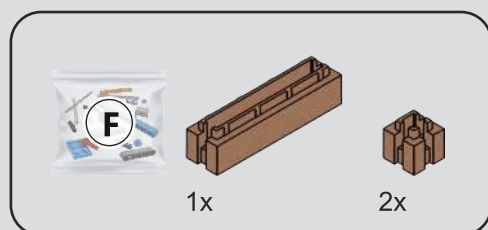

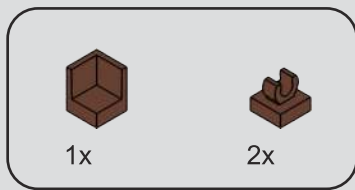

3

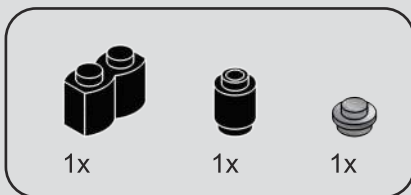
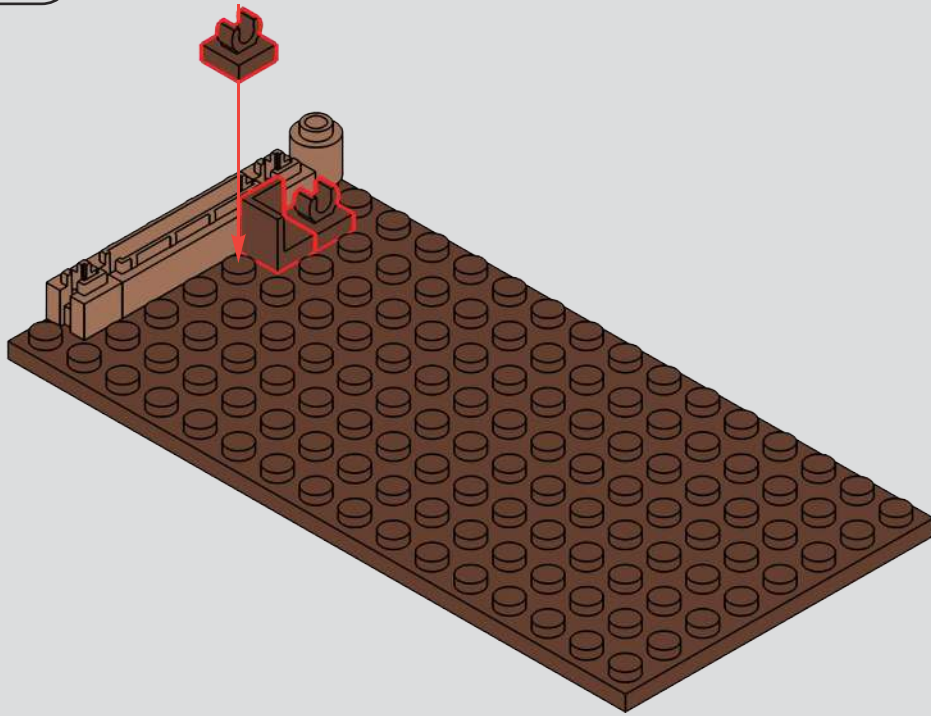

4

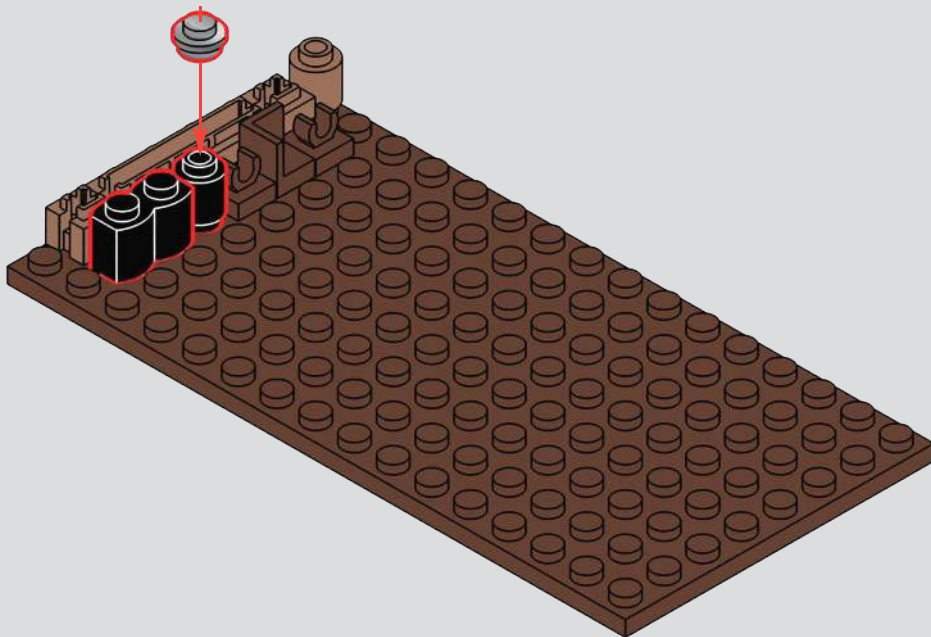

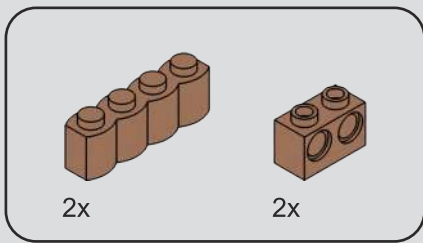

5

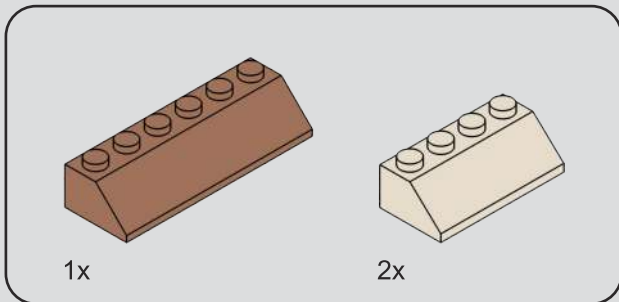
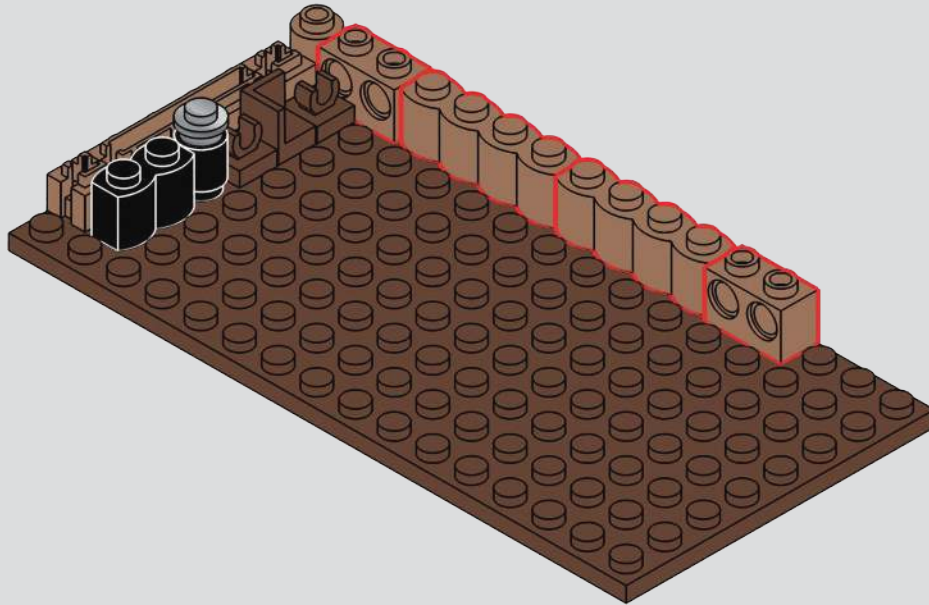

6

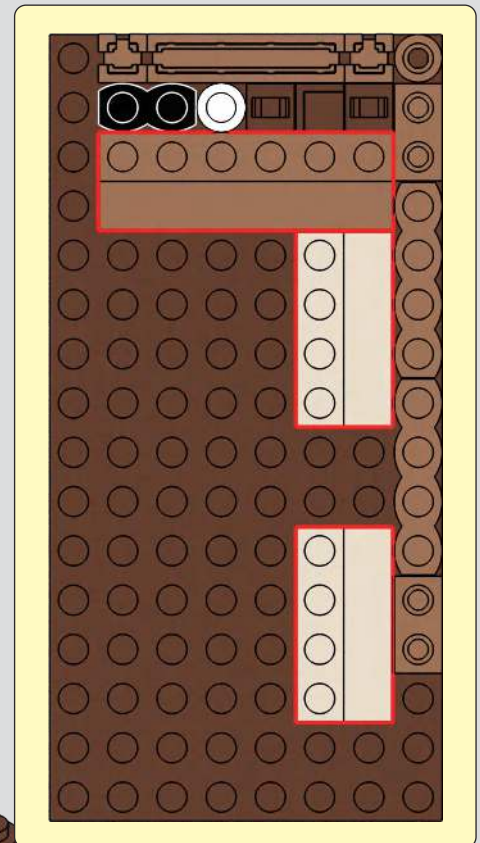
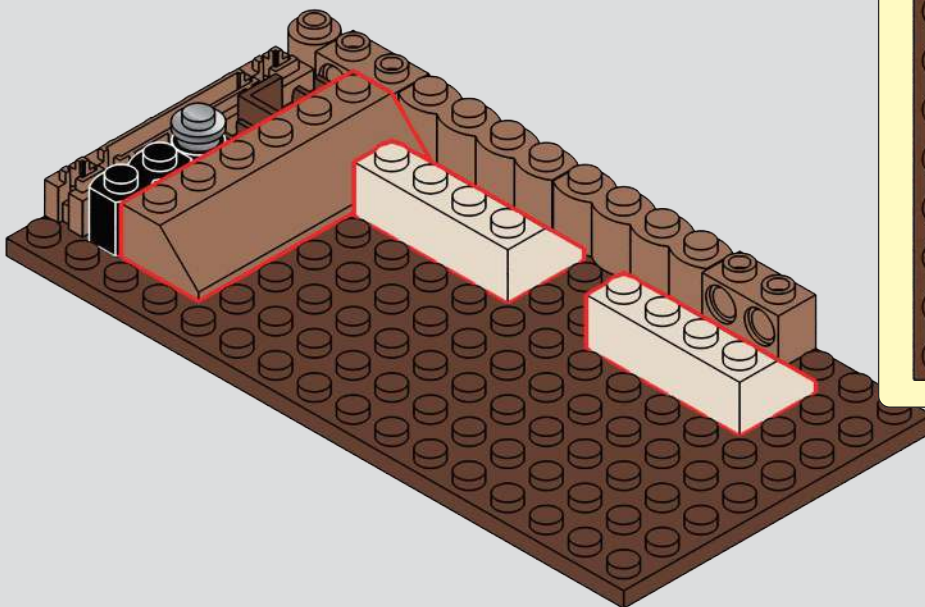

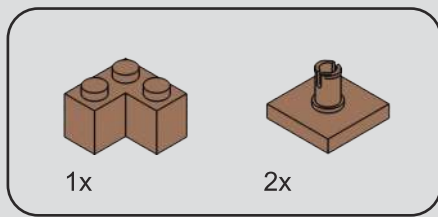

7

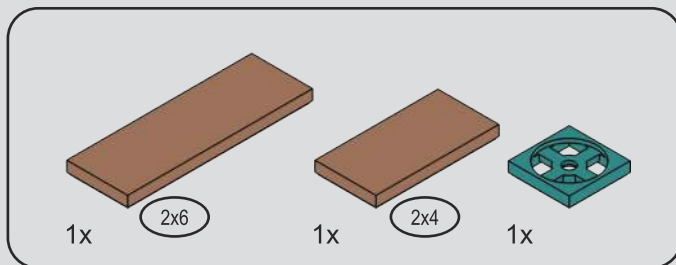
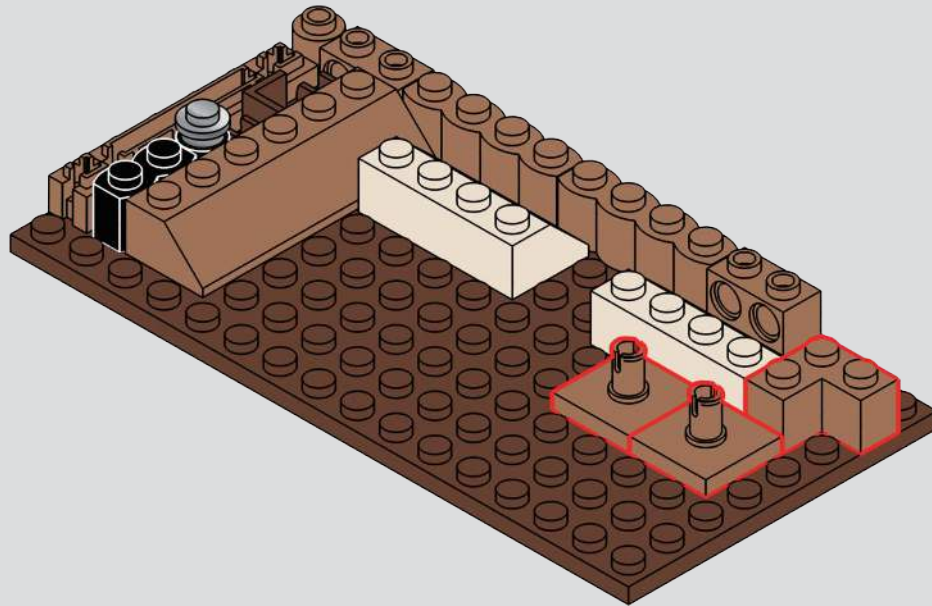

8

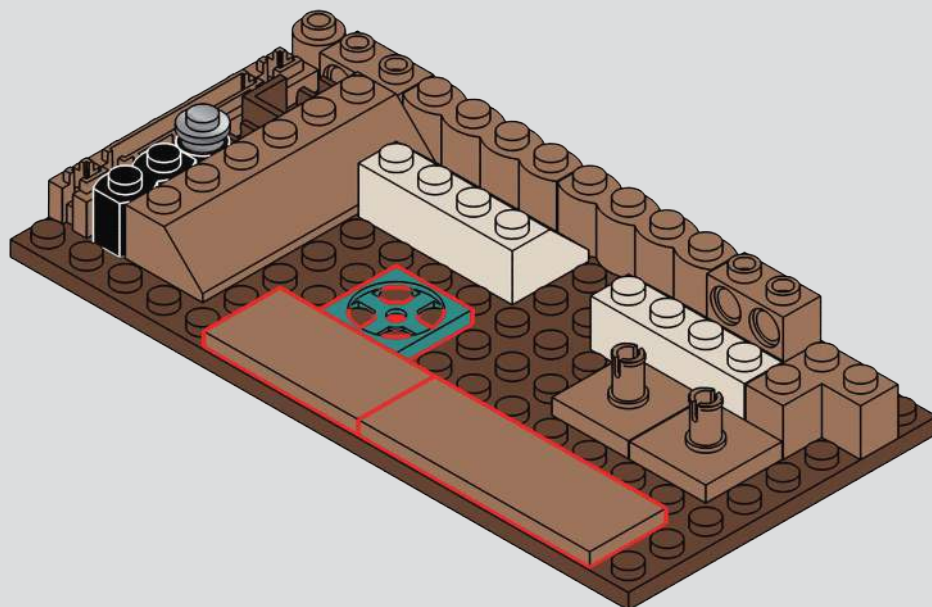

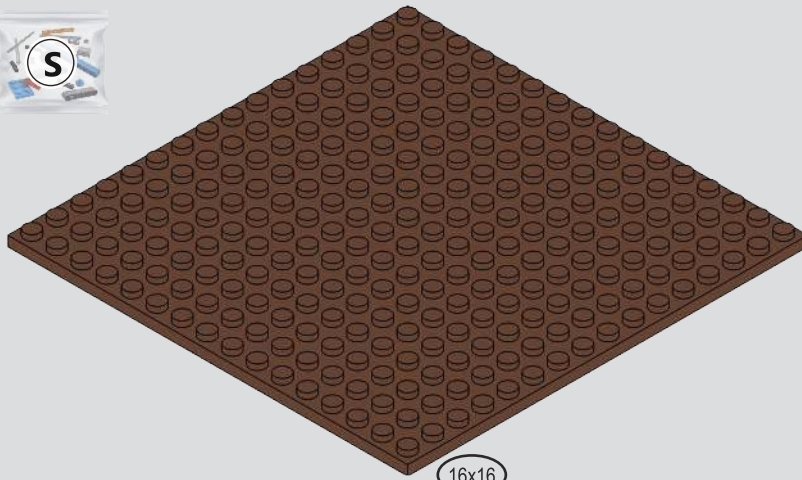

16x16

1x

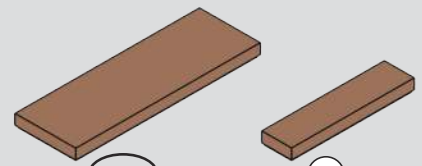

2x

2x6

2x

4

9

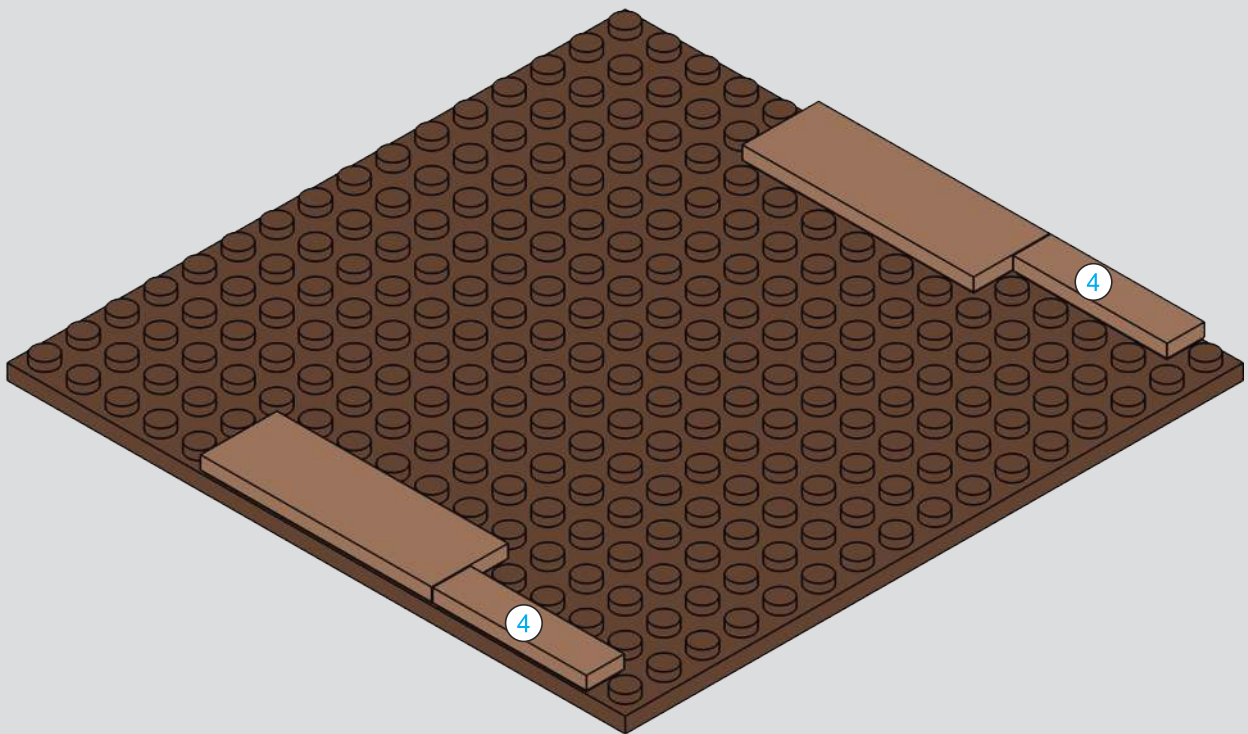

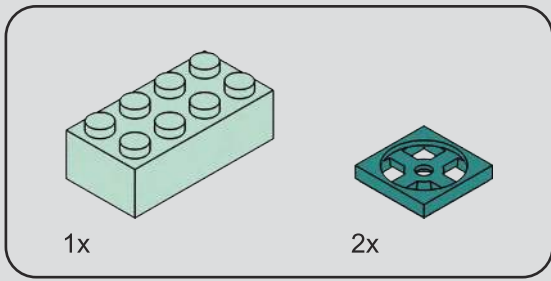

10

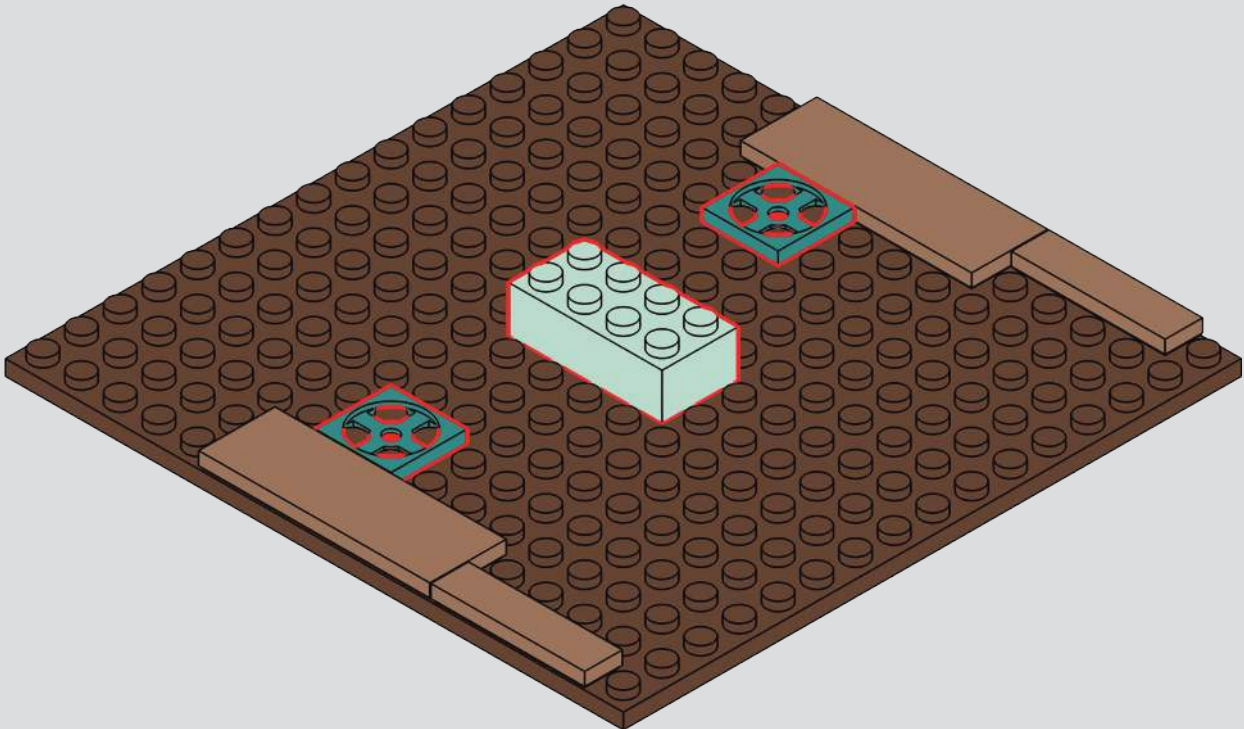
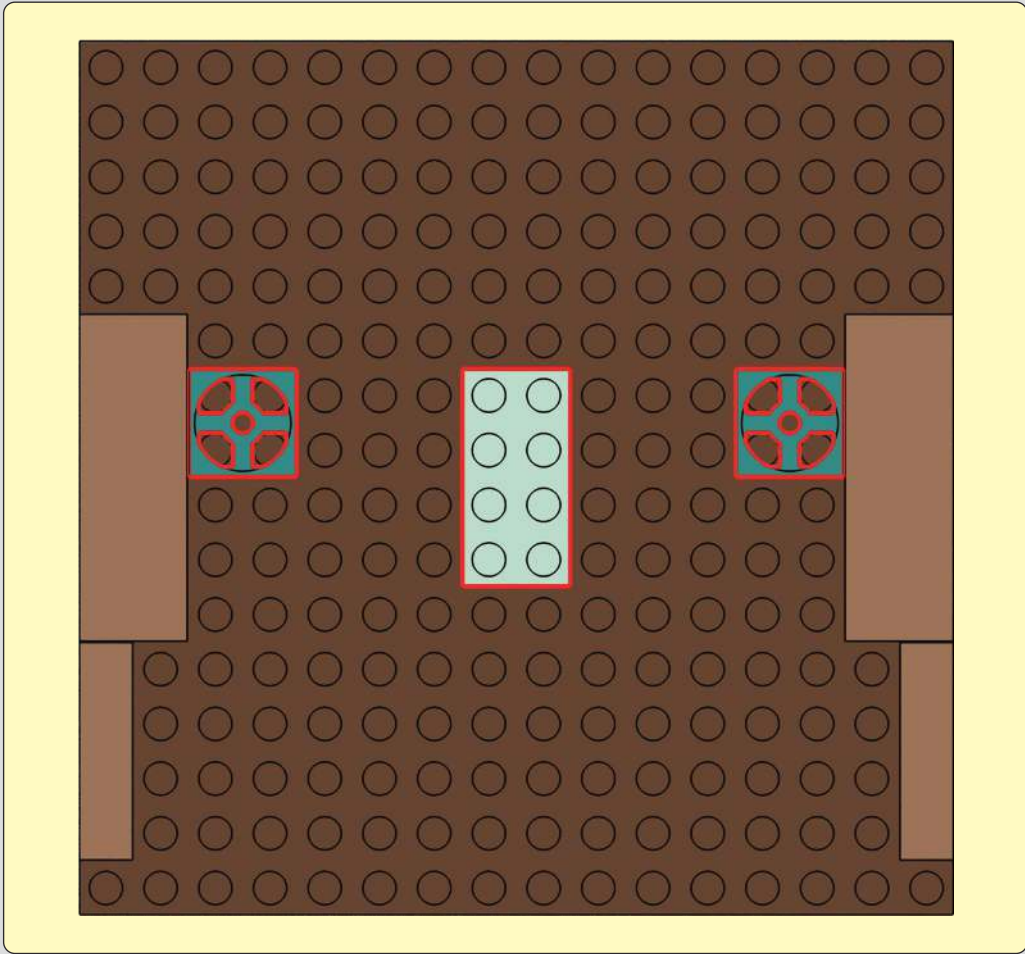

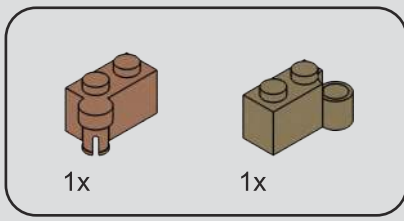

11

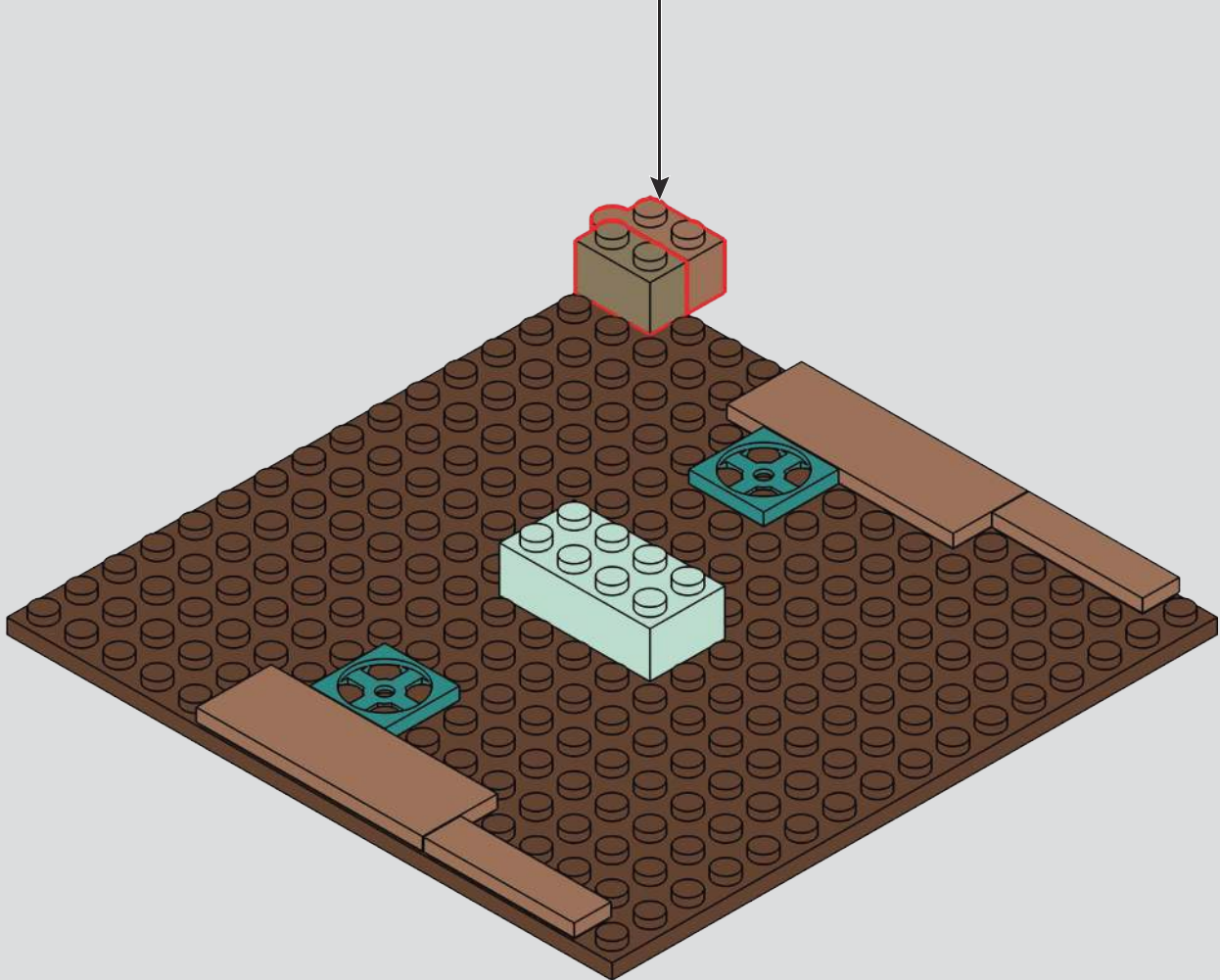
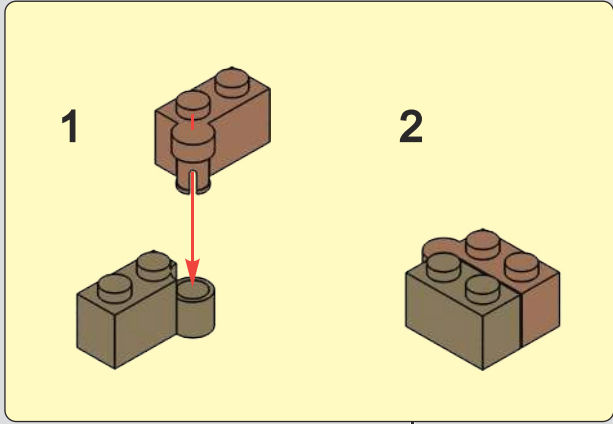

[illegible]

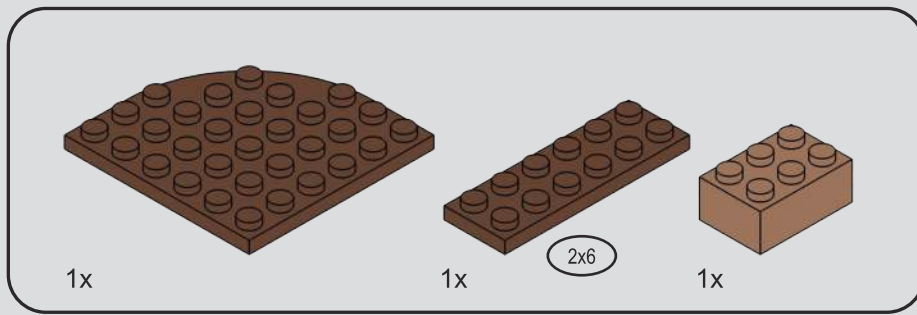

14

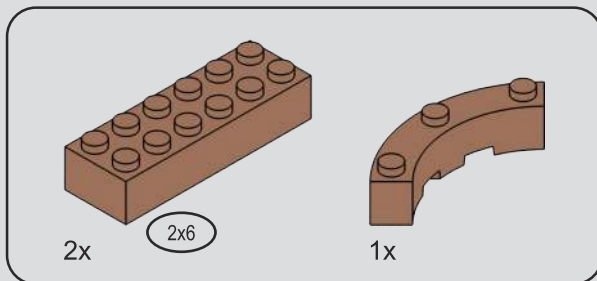
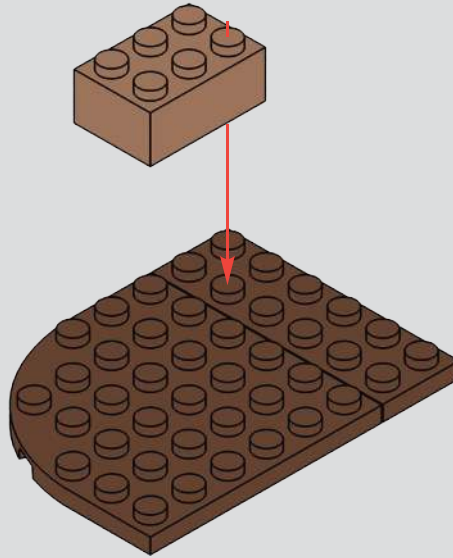

15

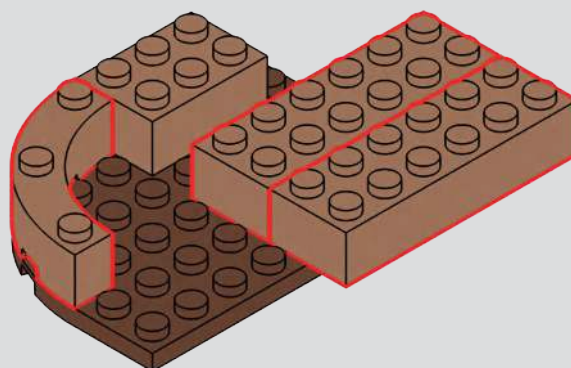

16

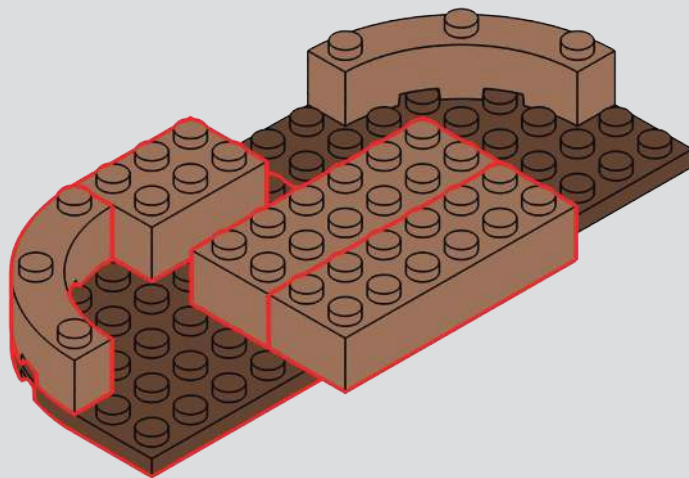

17

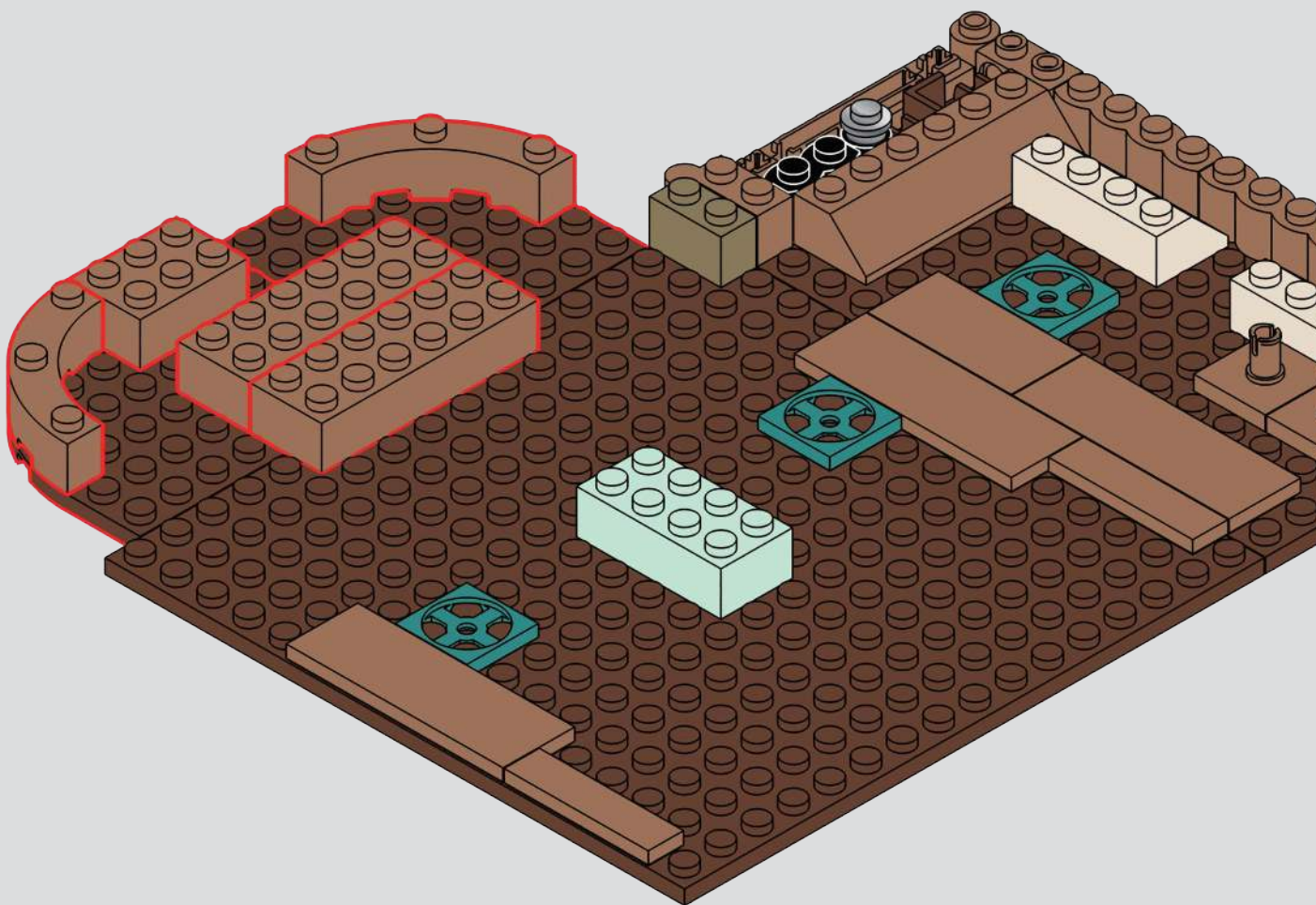

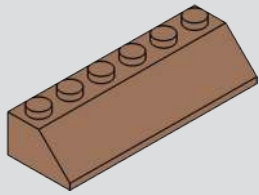

18

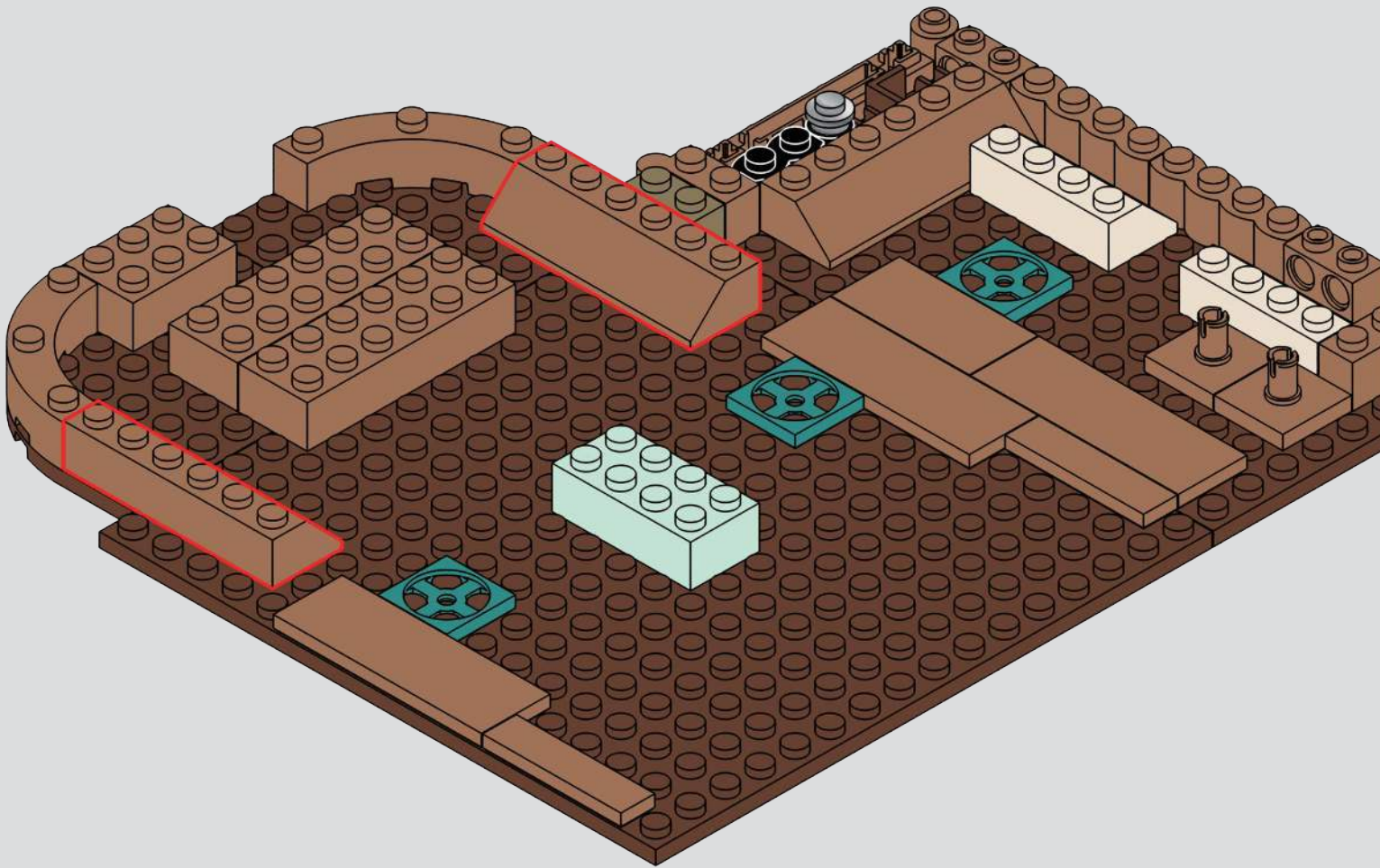

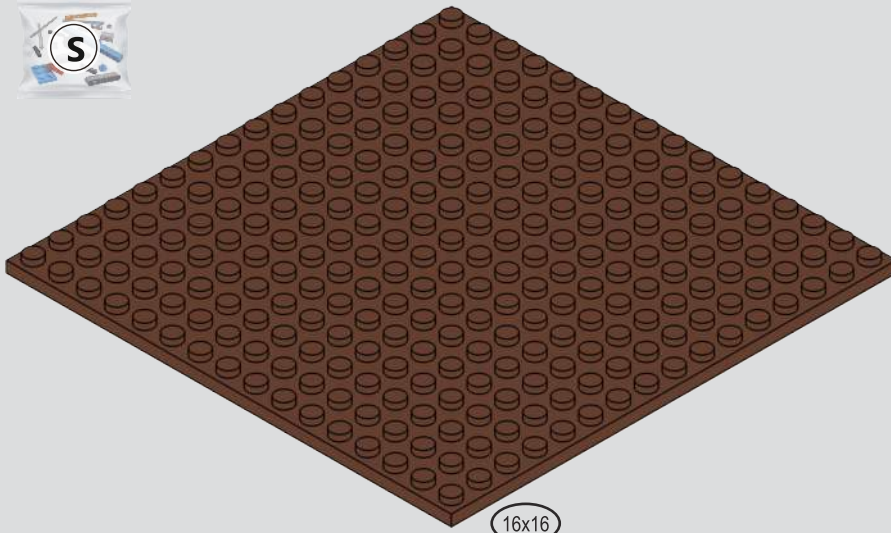

16x16

1x

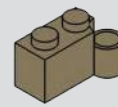

1x

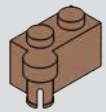

1x

19

1

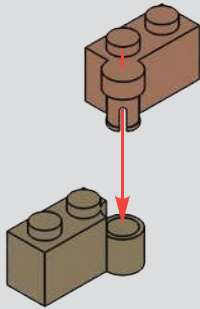

2

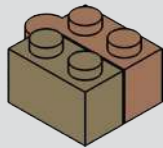

3

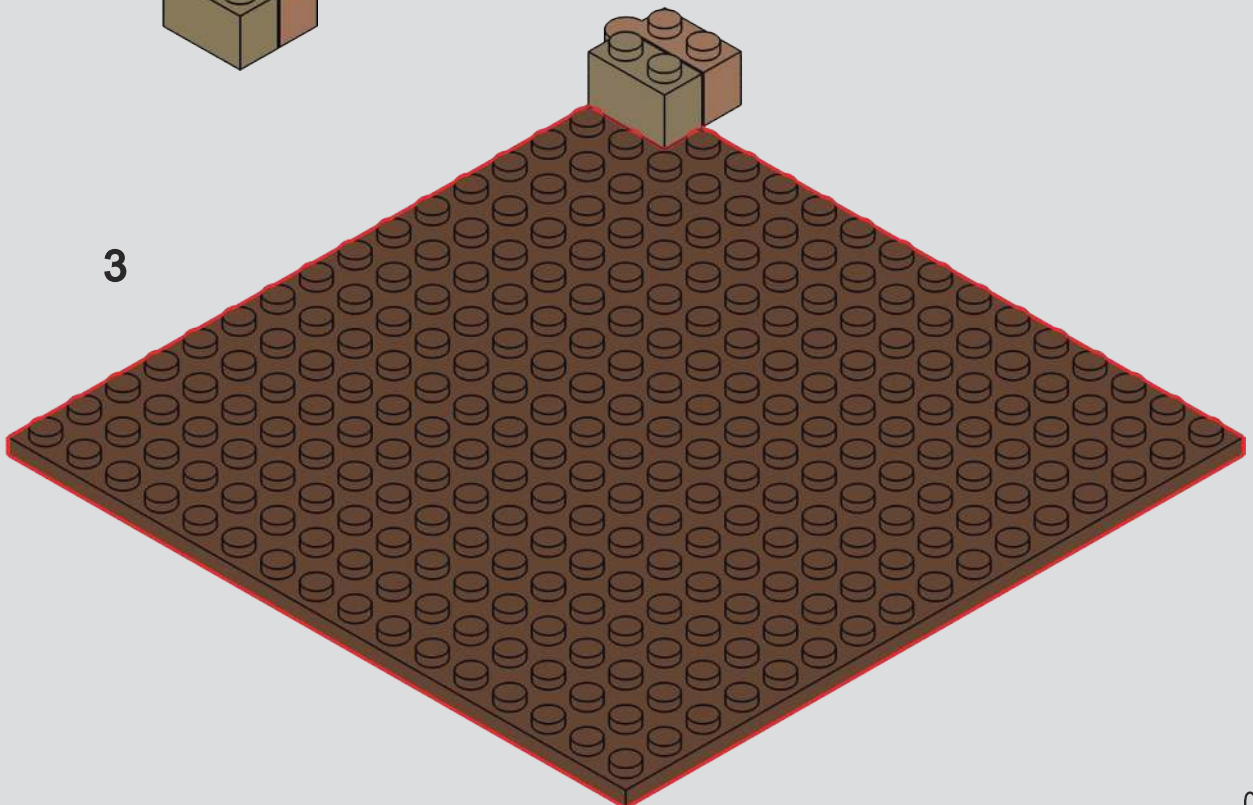

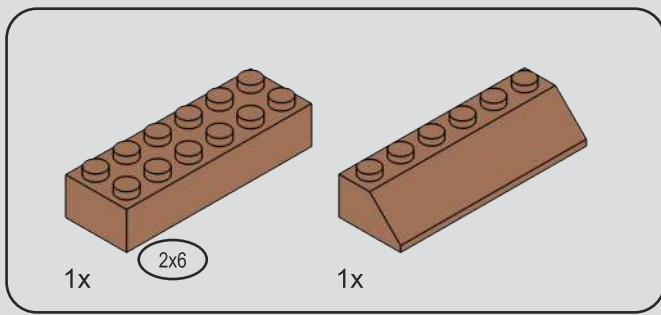

20

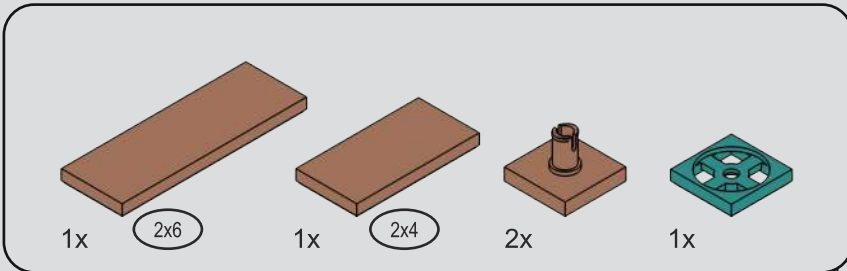
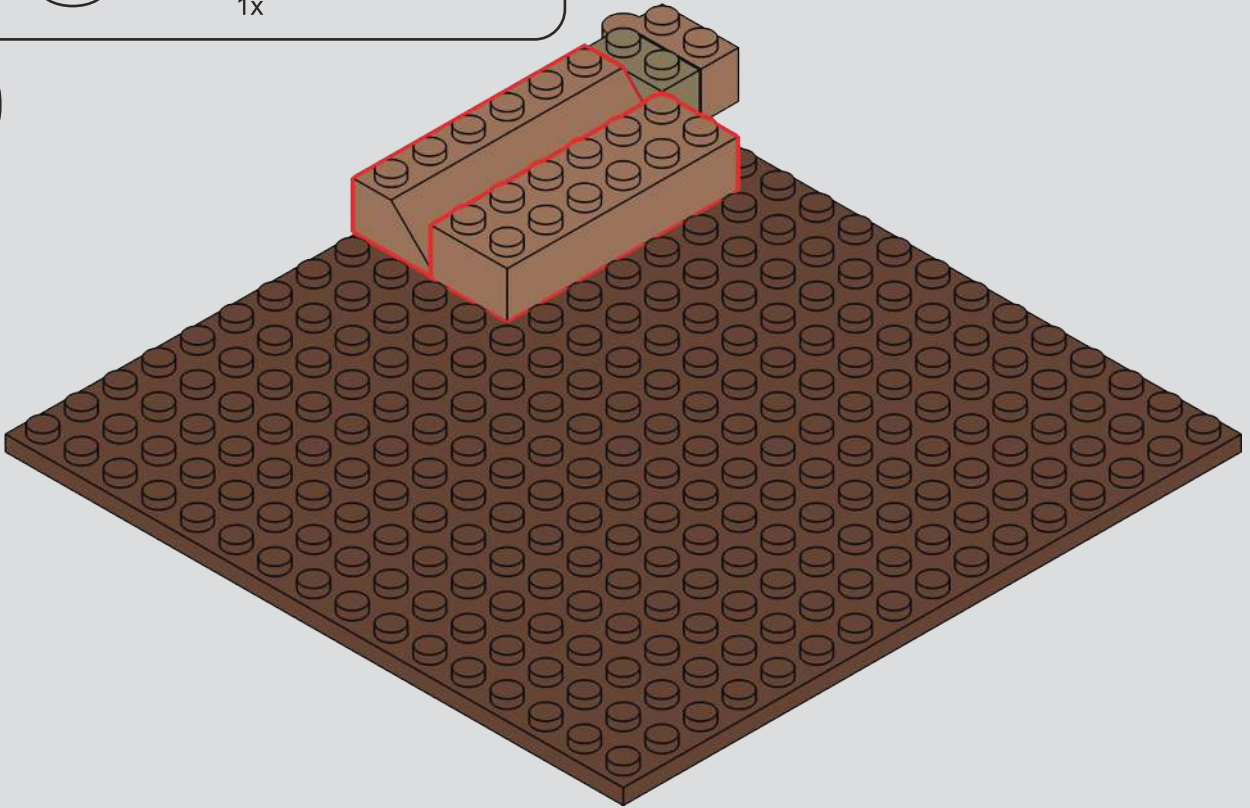

21

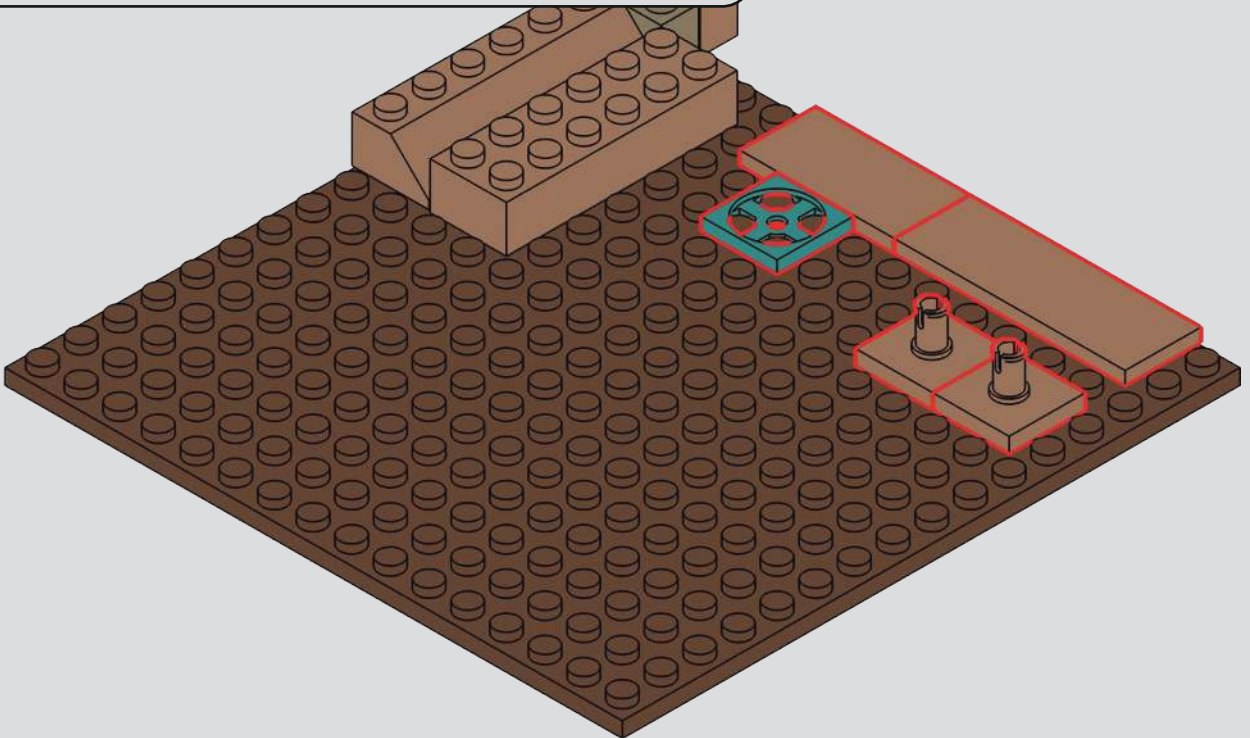

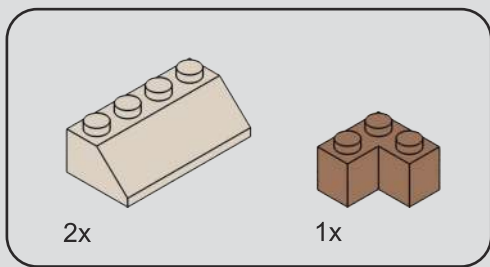

22

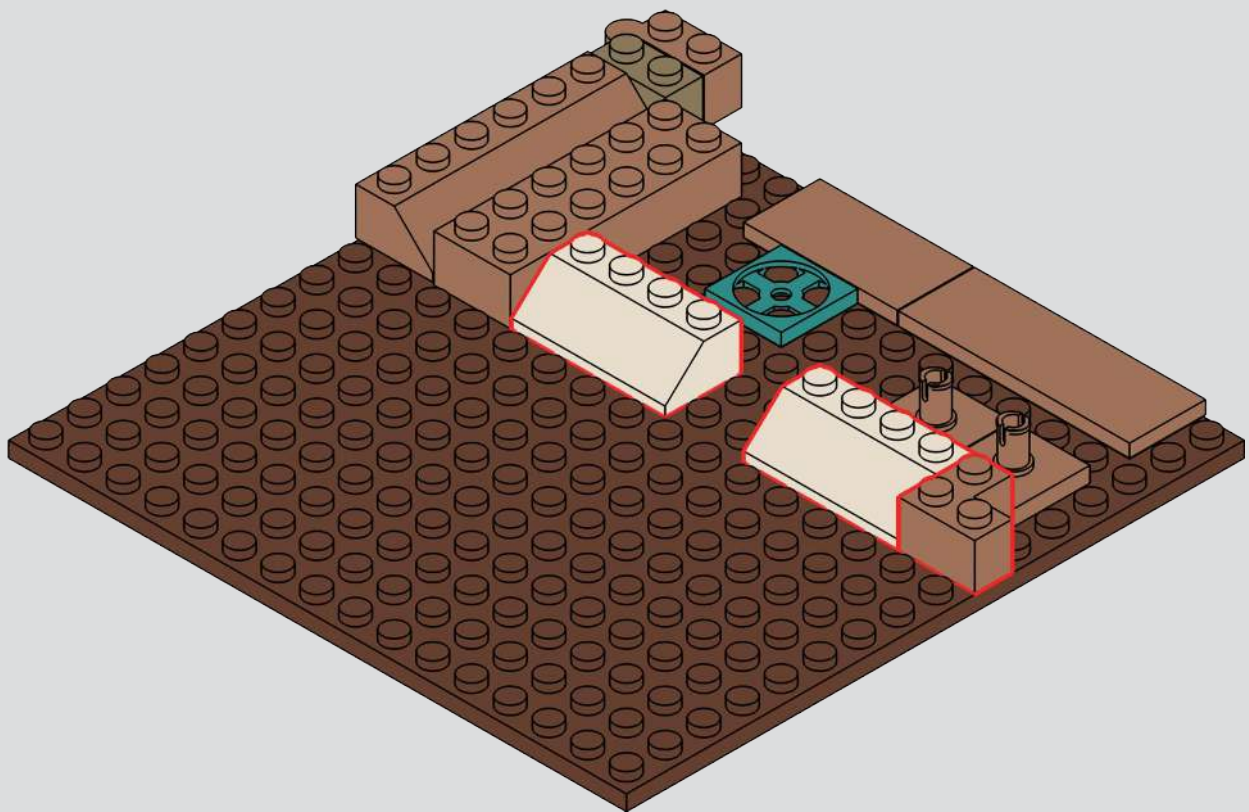

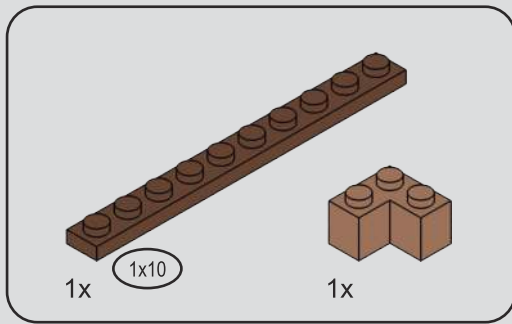

23

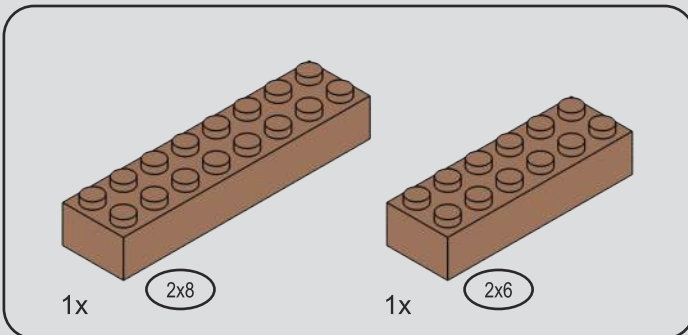
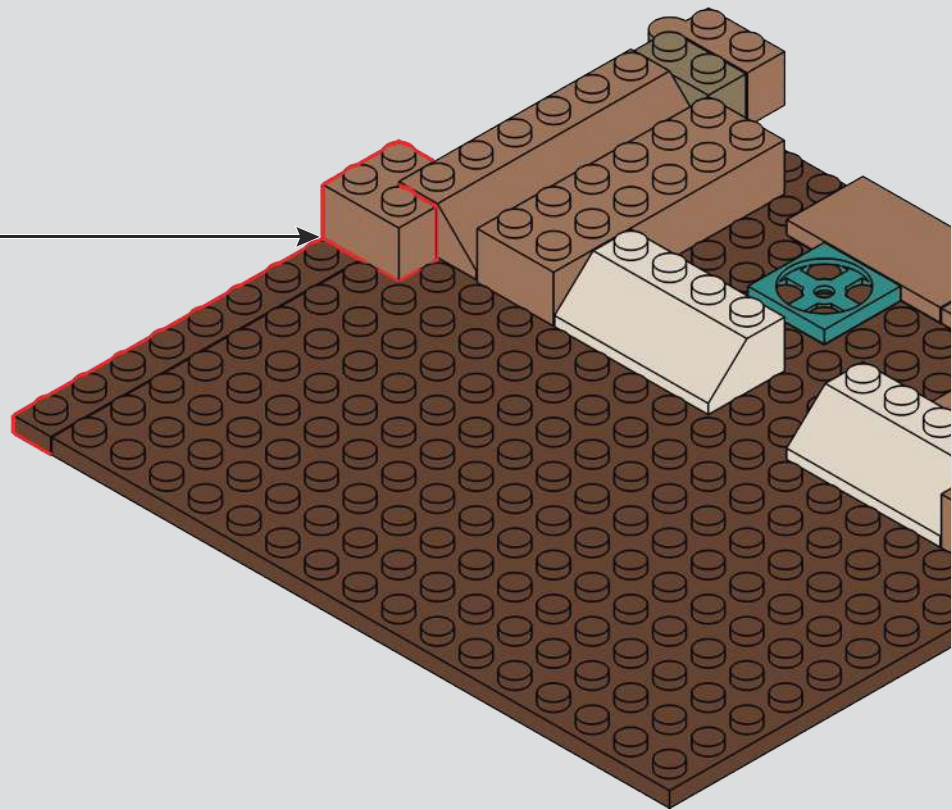
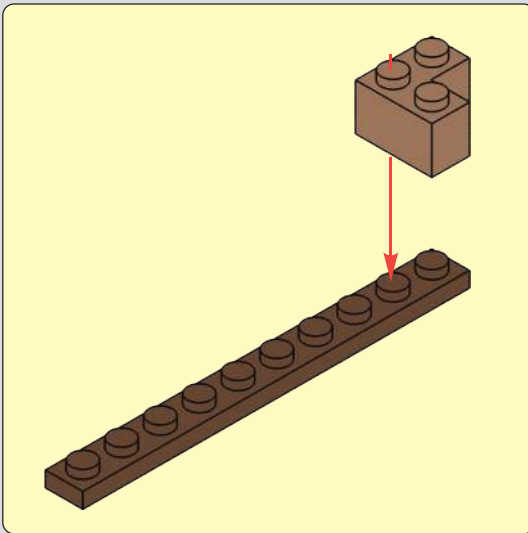

24

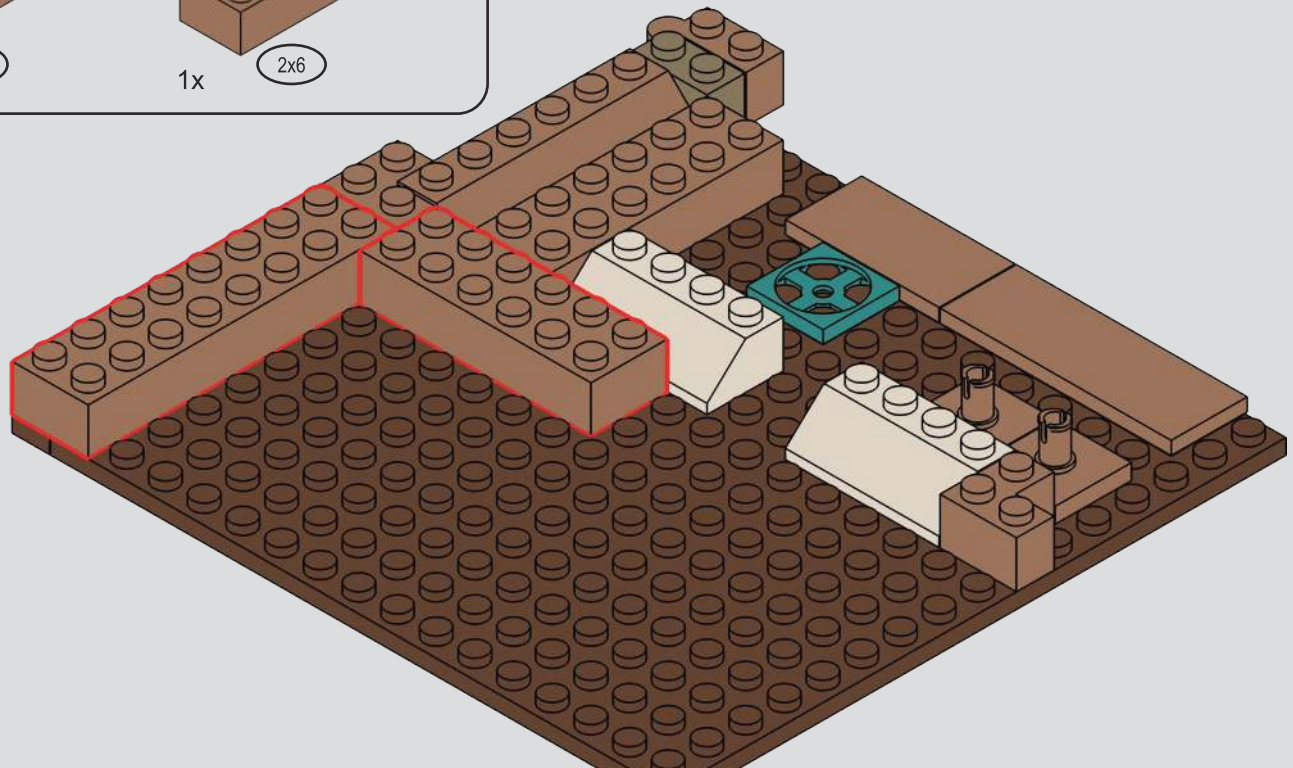

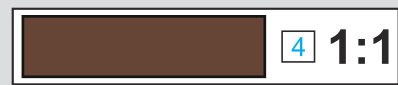
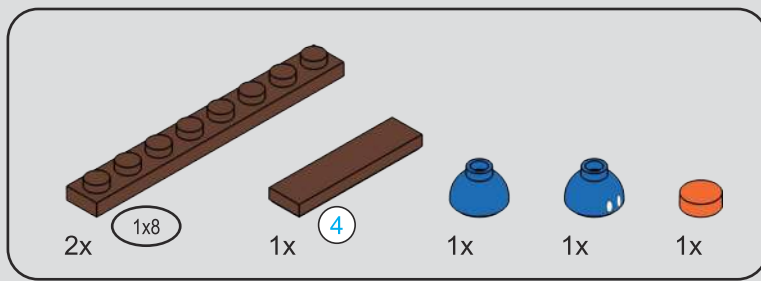

25

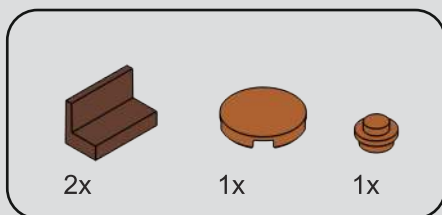
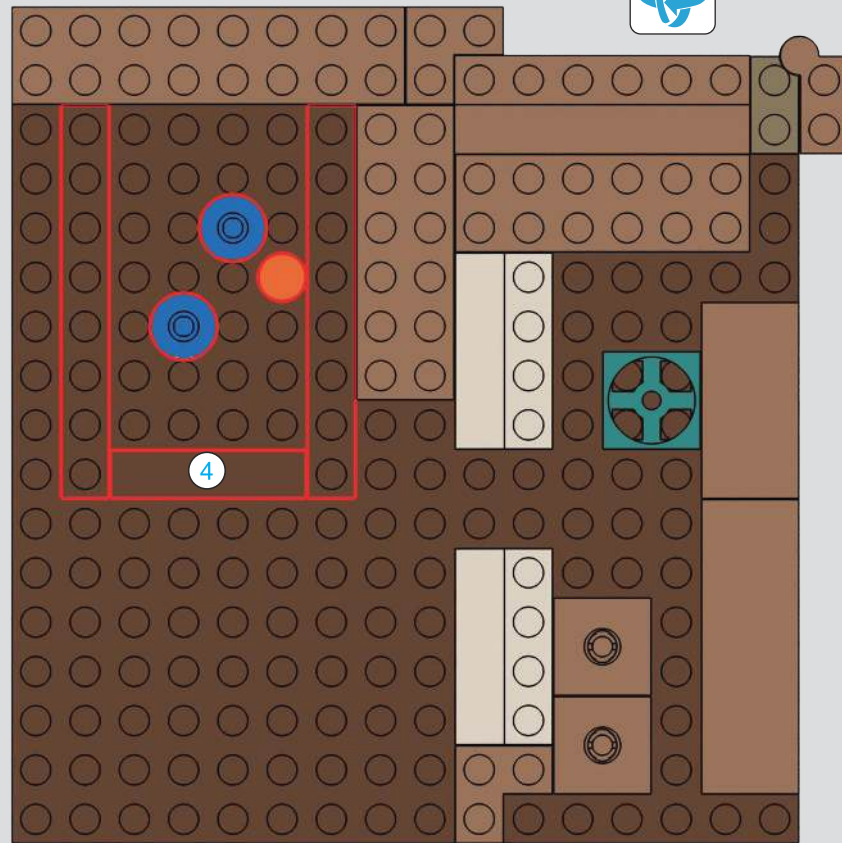

26

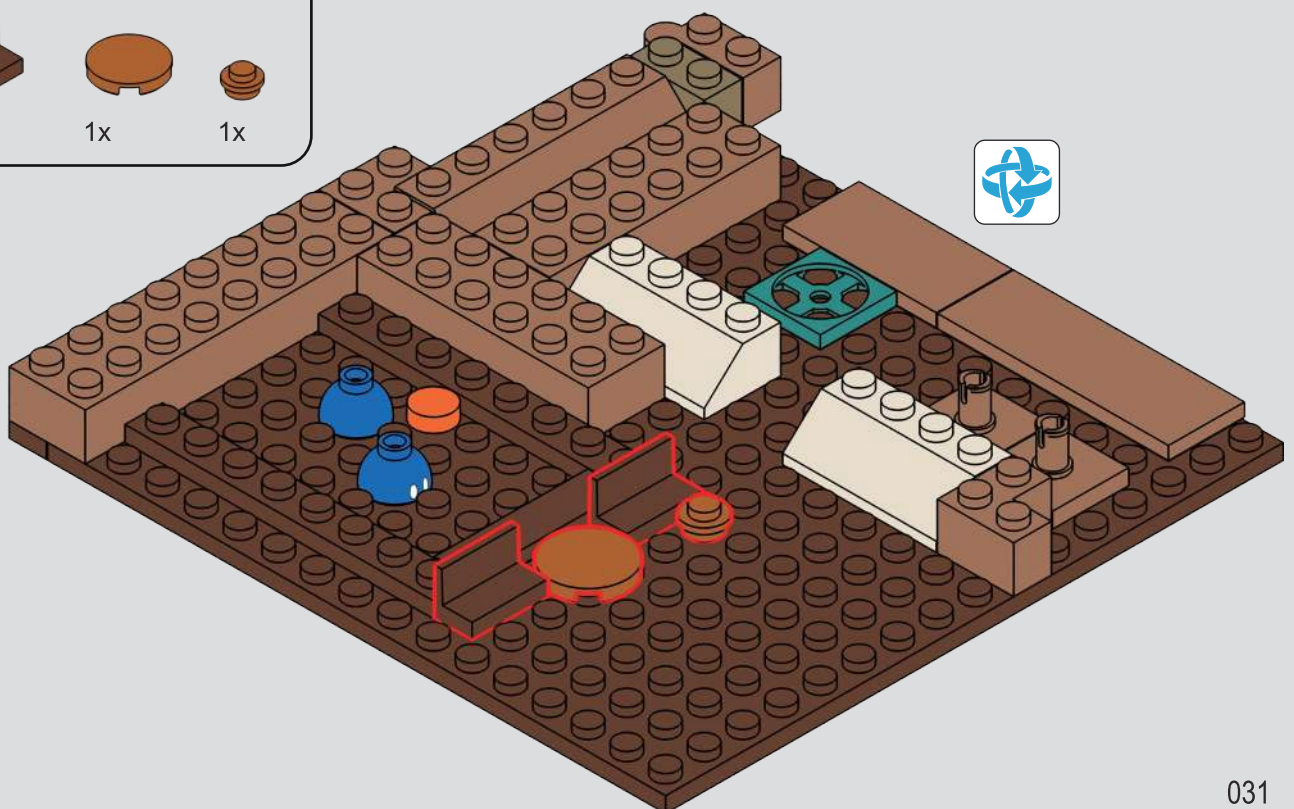

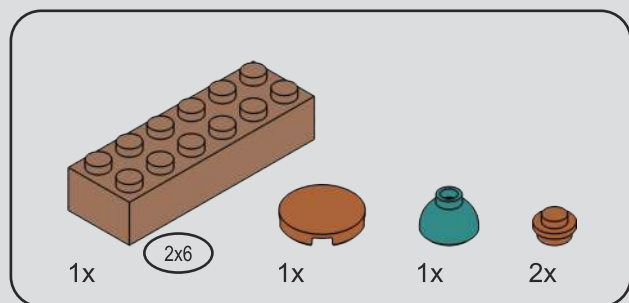

27

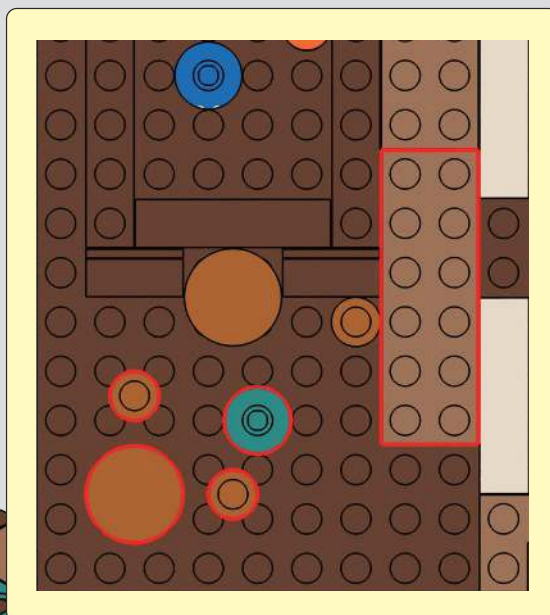
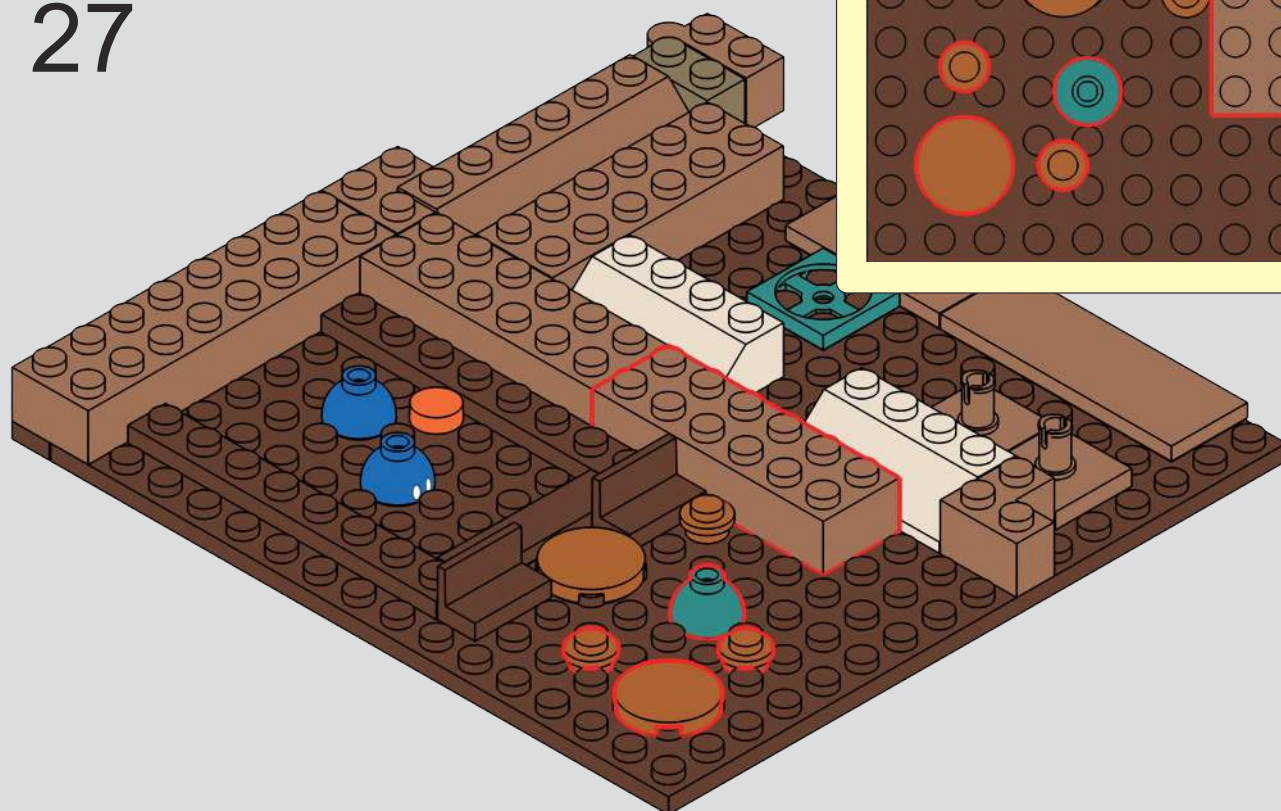

如较难按, 也可按
此方式进行拼搭。

IF IT IS DIFFICULT TO PRESS,
YOU CAN ALSO ASSEMBLE IT
IN THIS WAY.

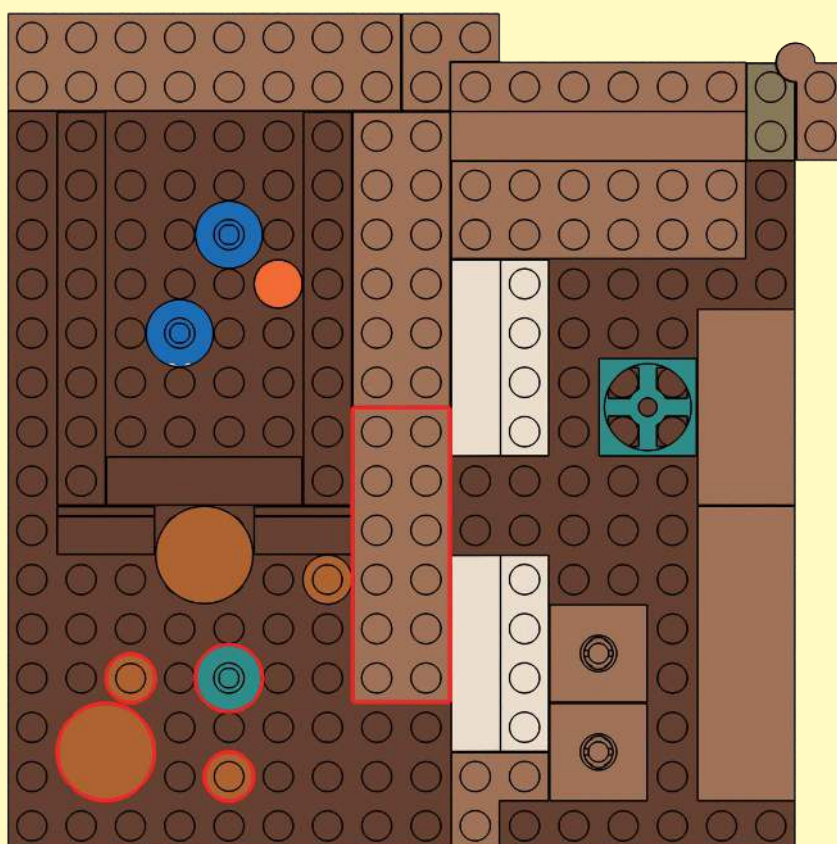

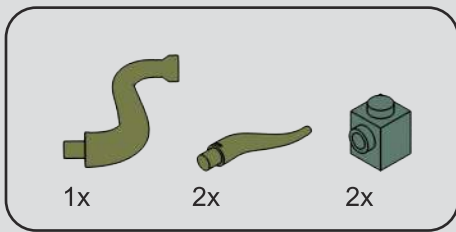

28

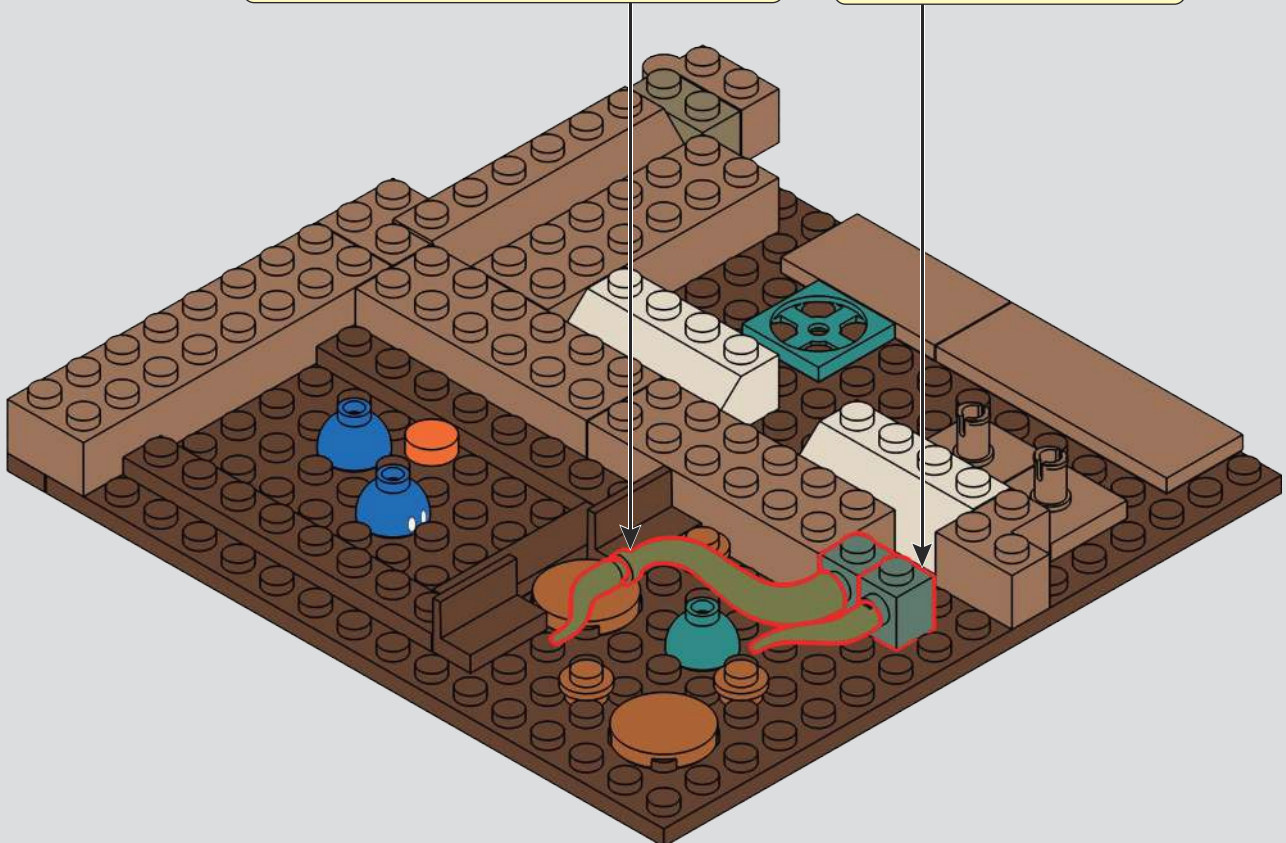
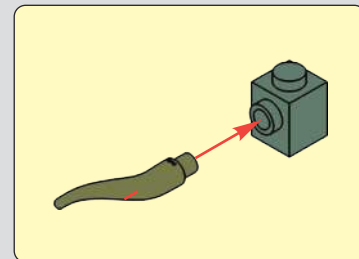
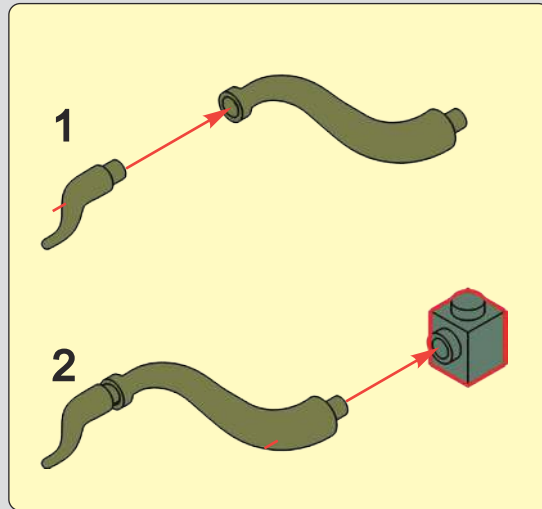

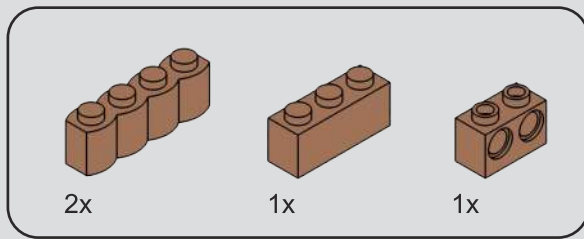

29

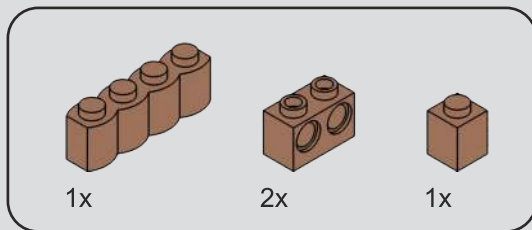
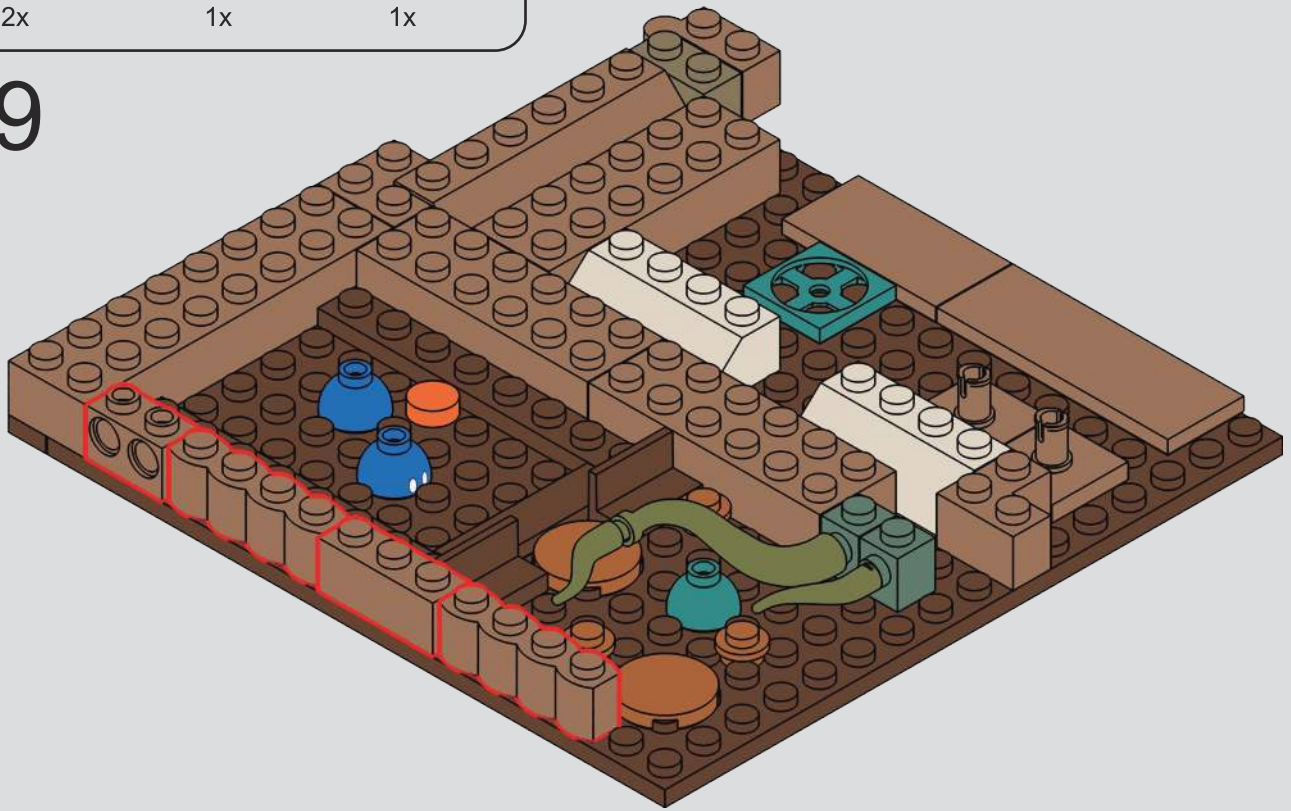

30

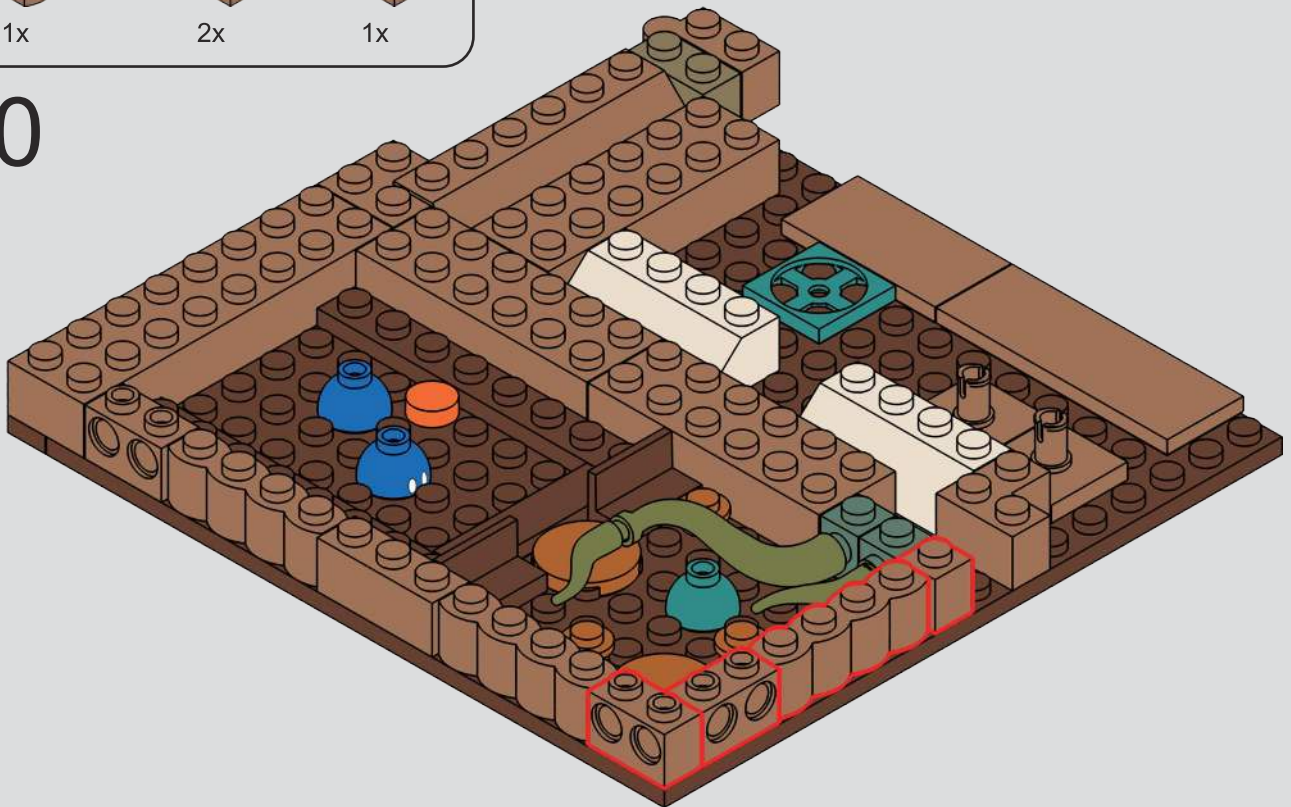

31

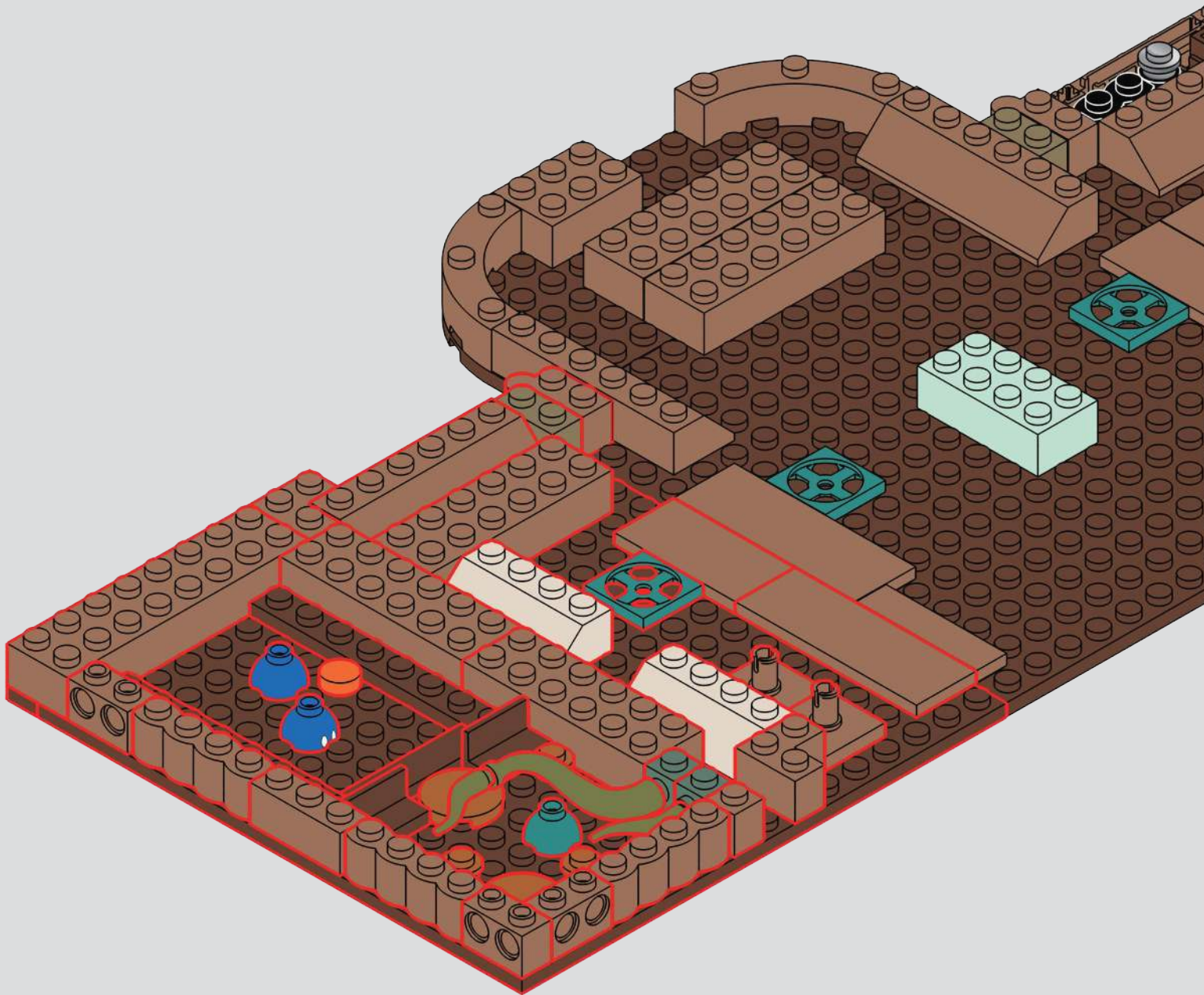

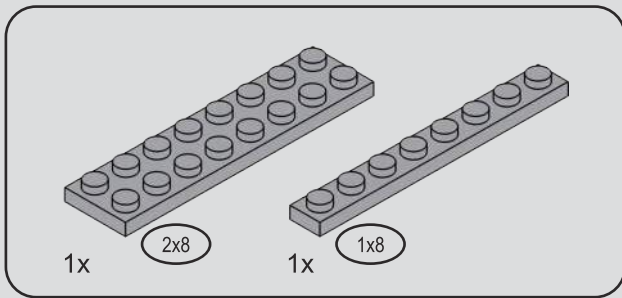

32

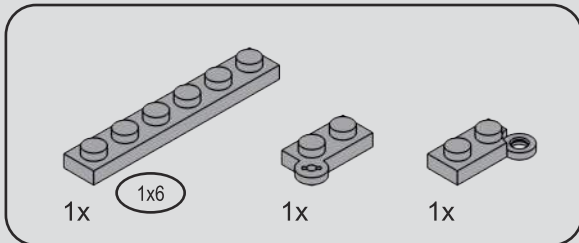
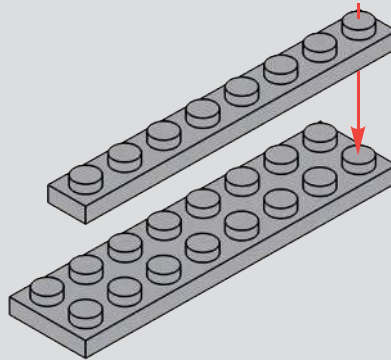

33

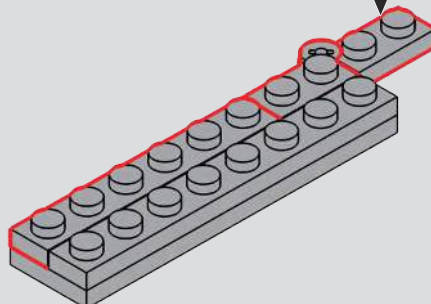
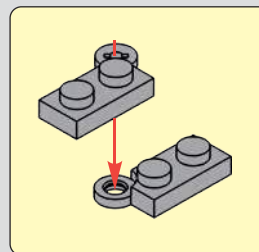

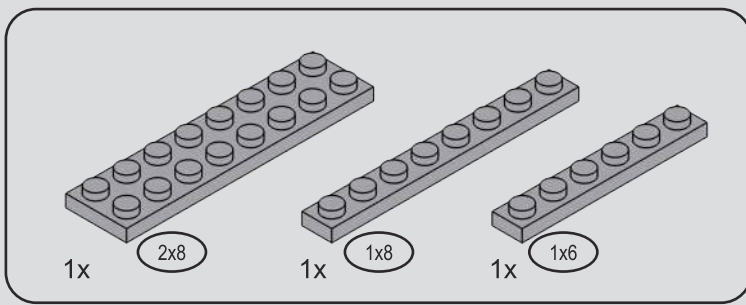

34

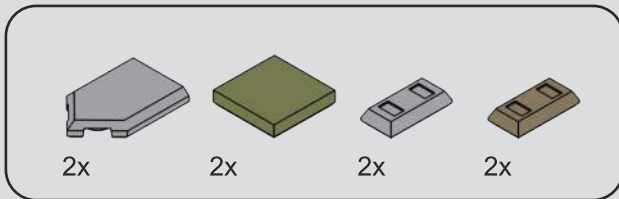
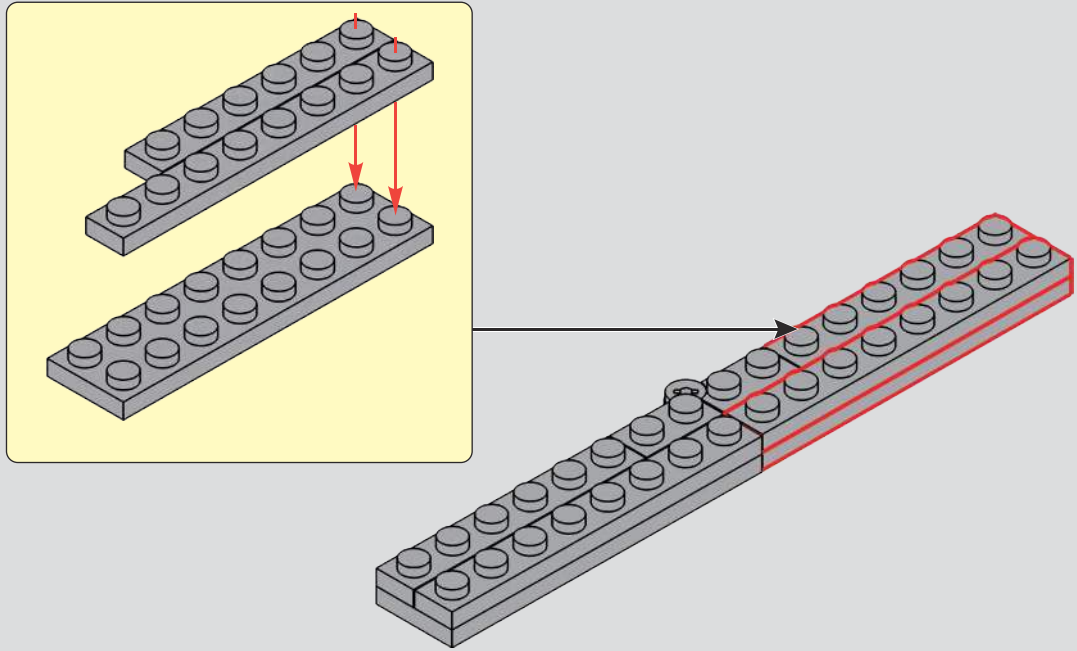

35

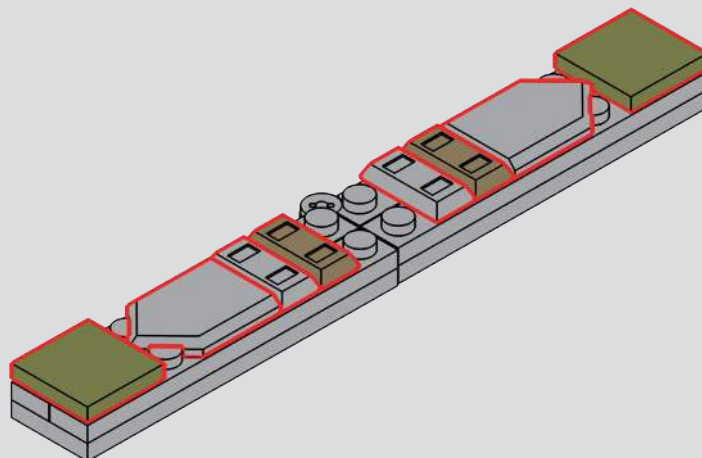

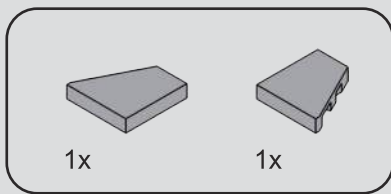

36

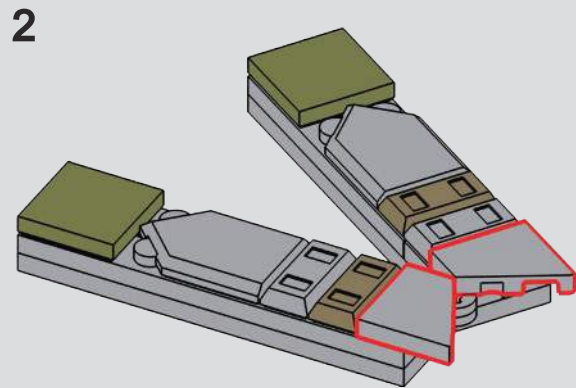
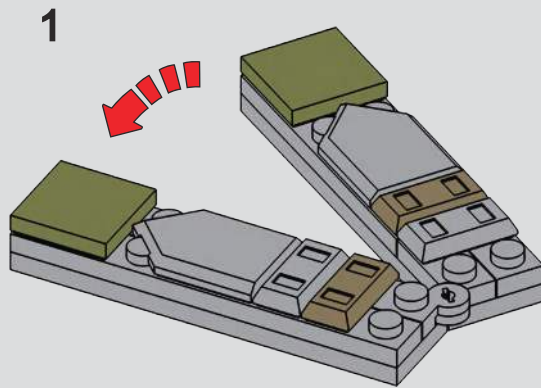

37

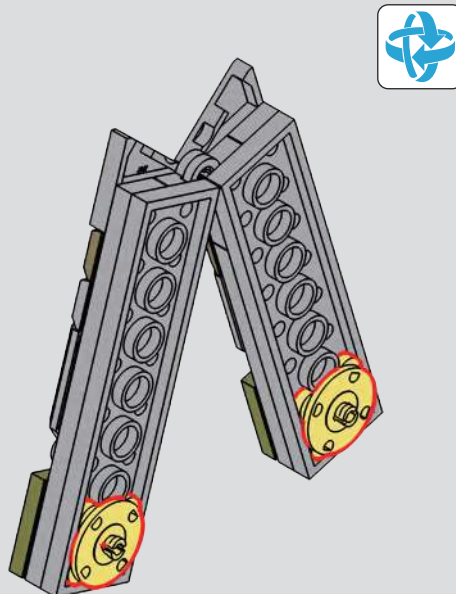

38

1

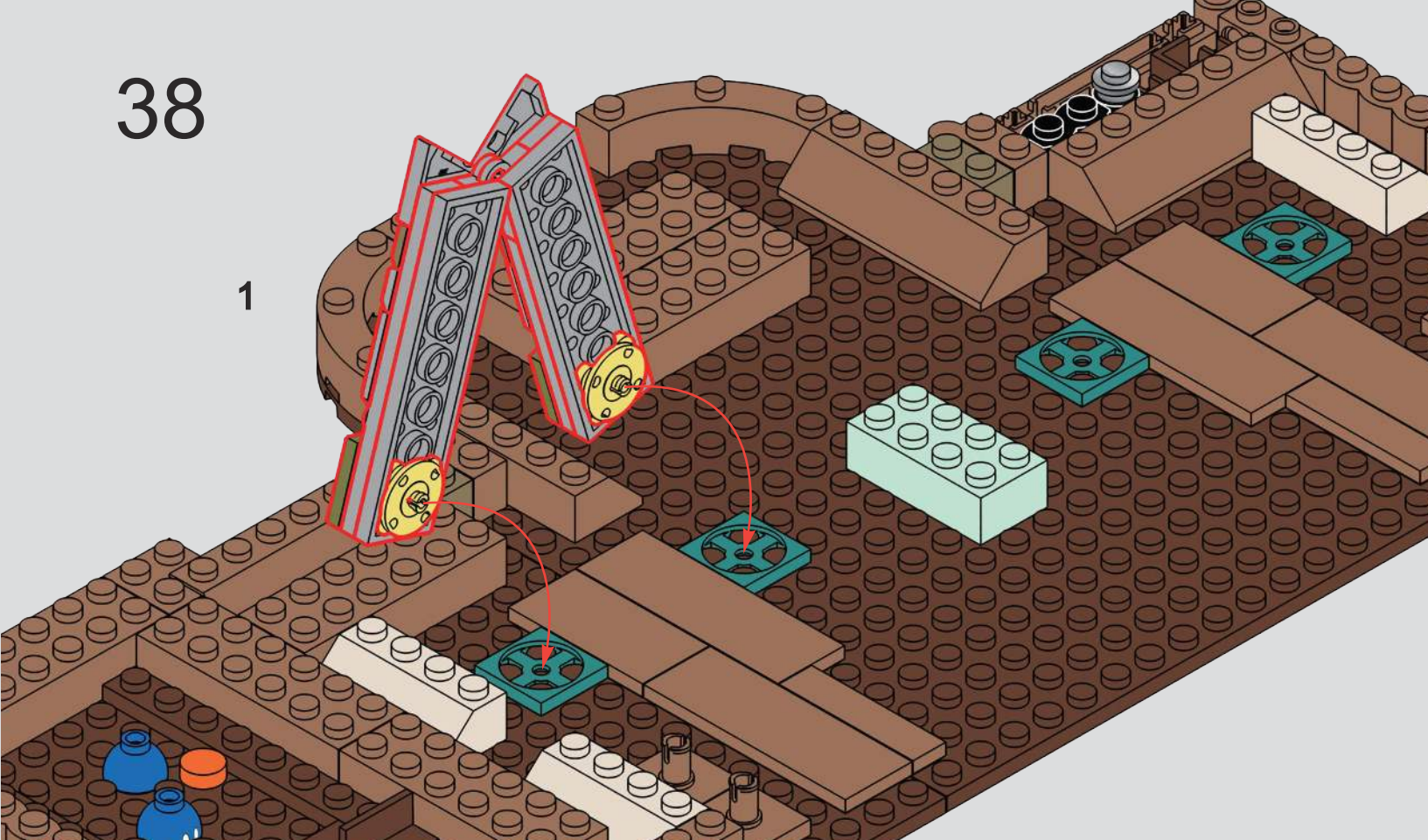

2

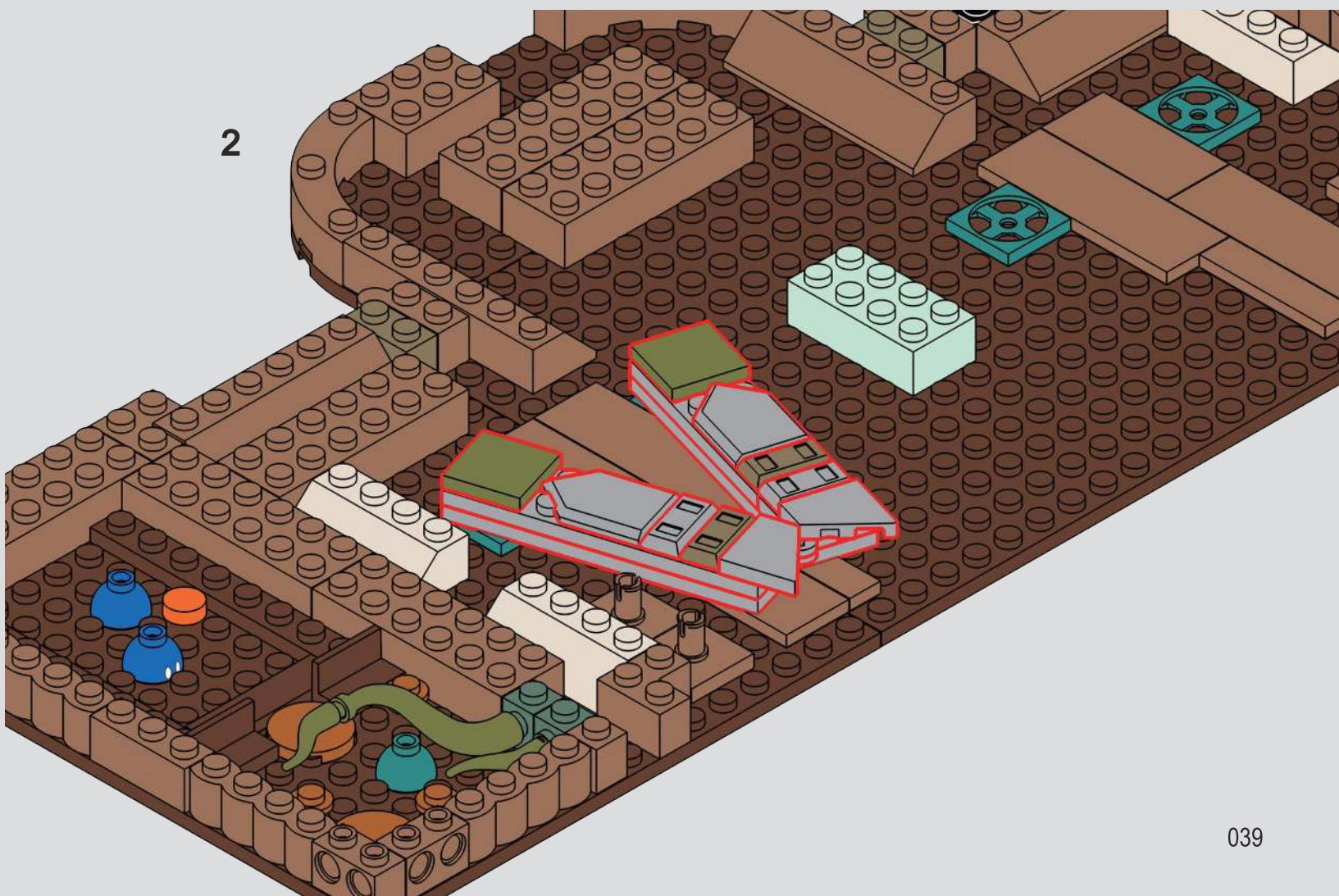

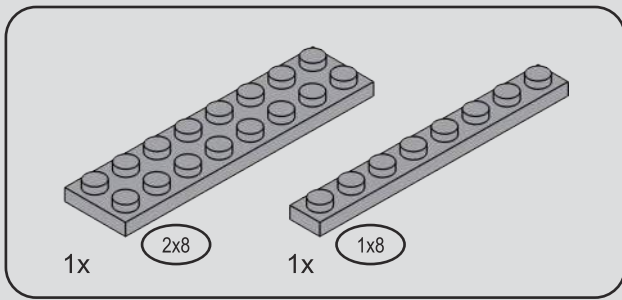

39

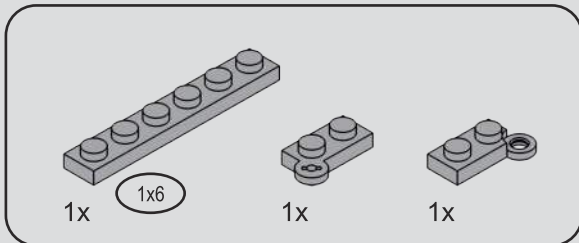
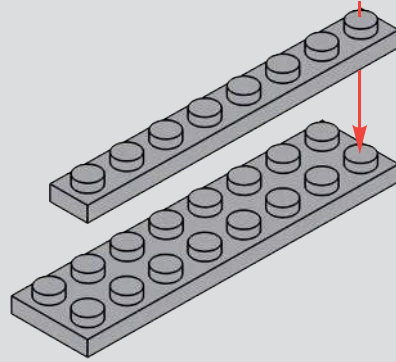

40

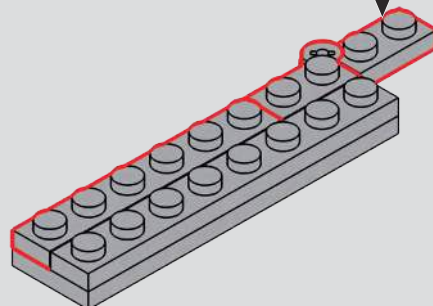
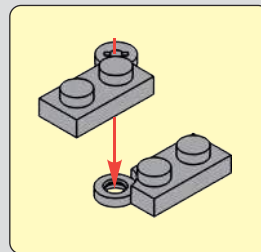

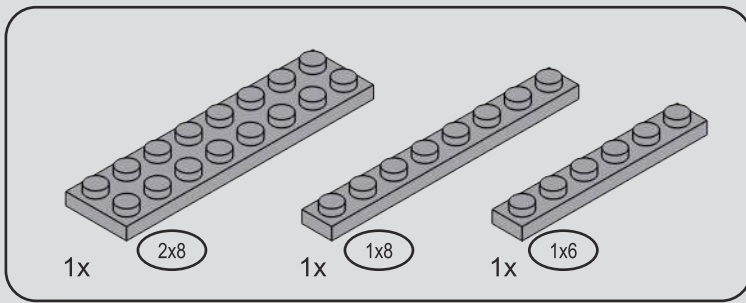

41

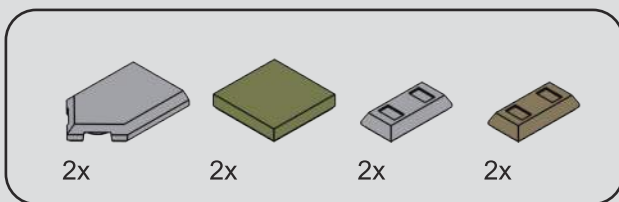
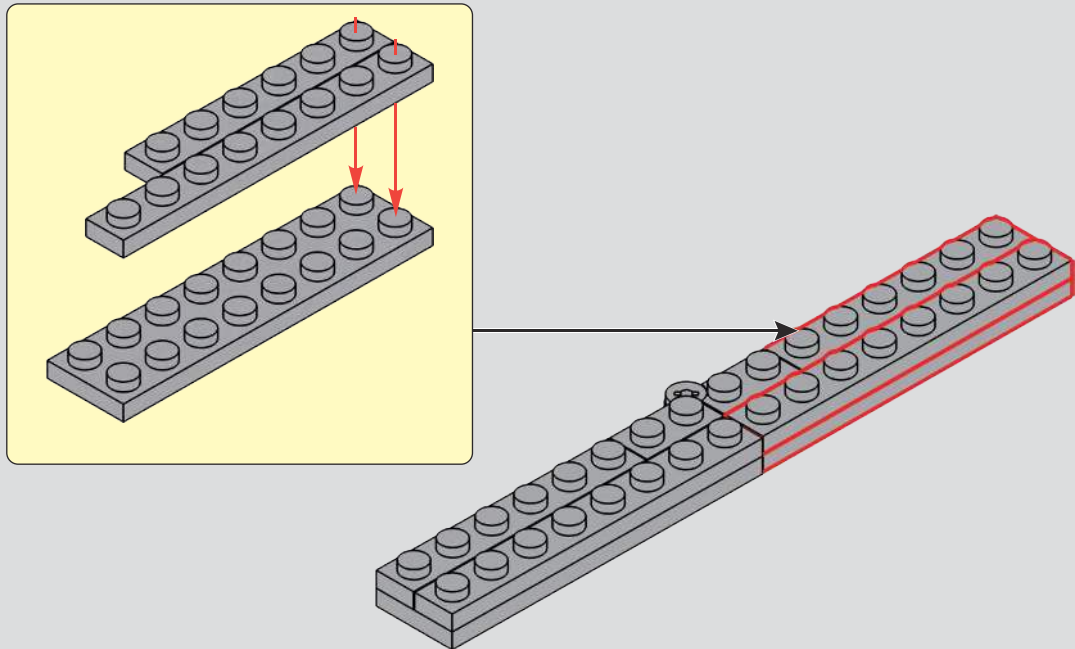

42

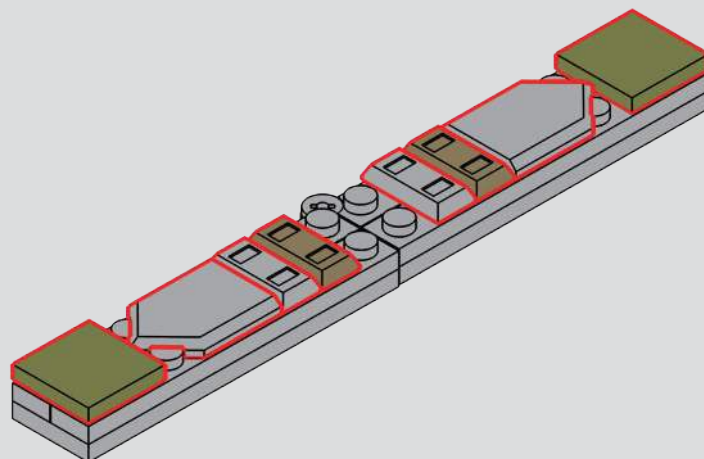

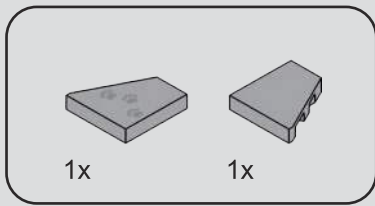

43

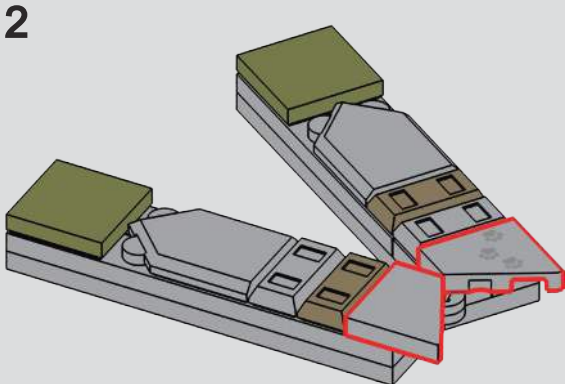
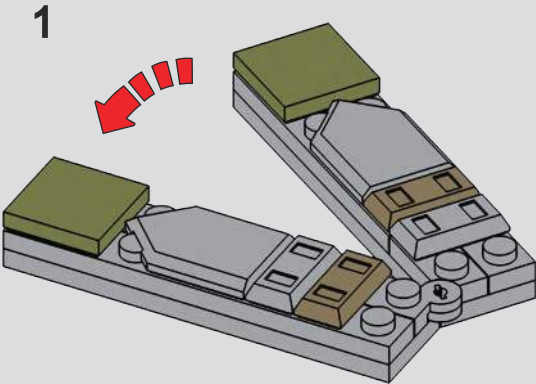

44

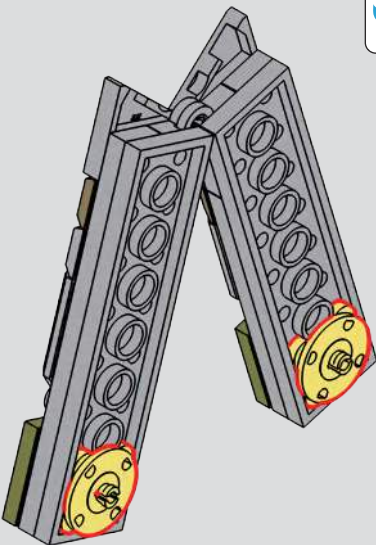

45

1

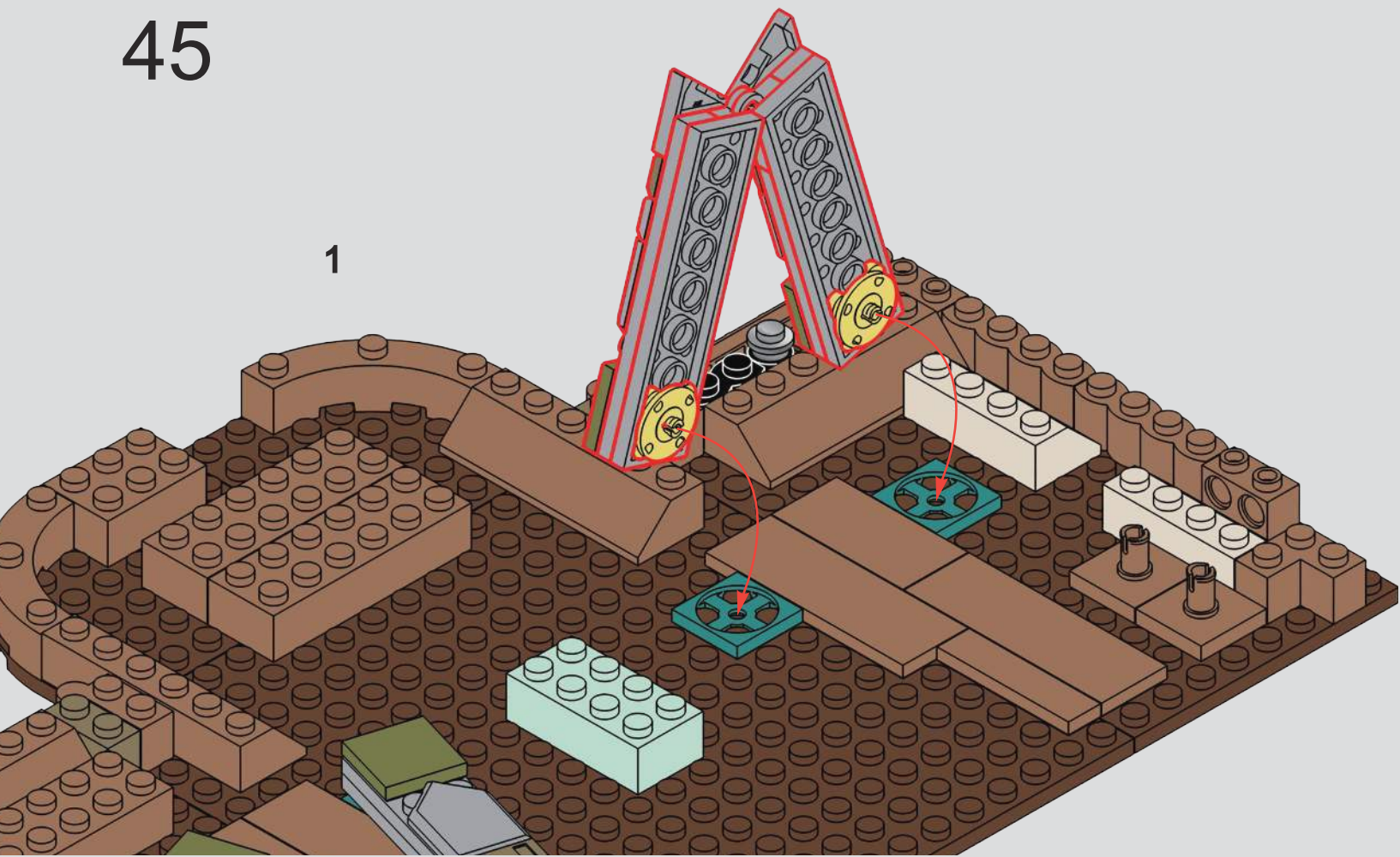

2

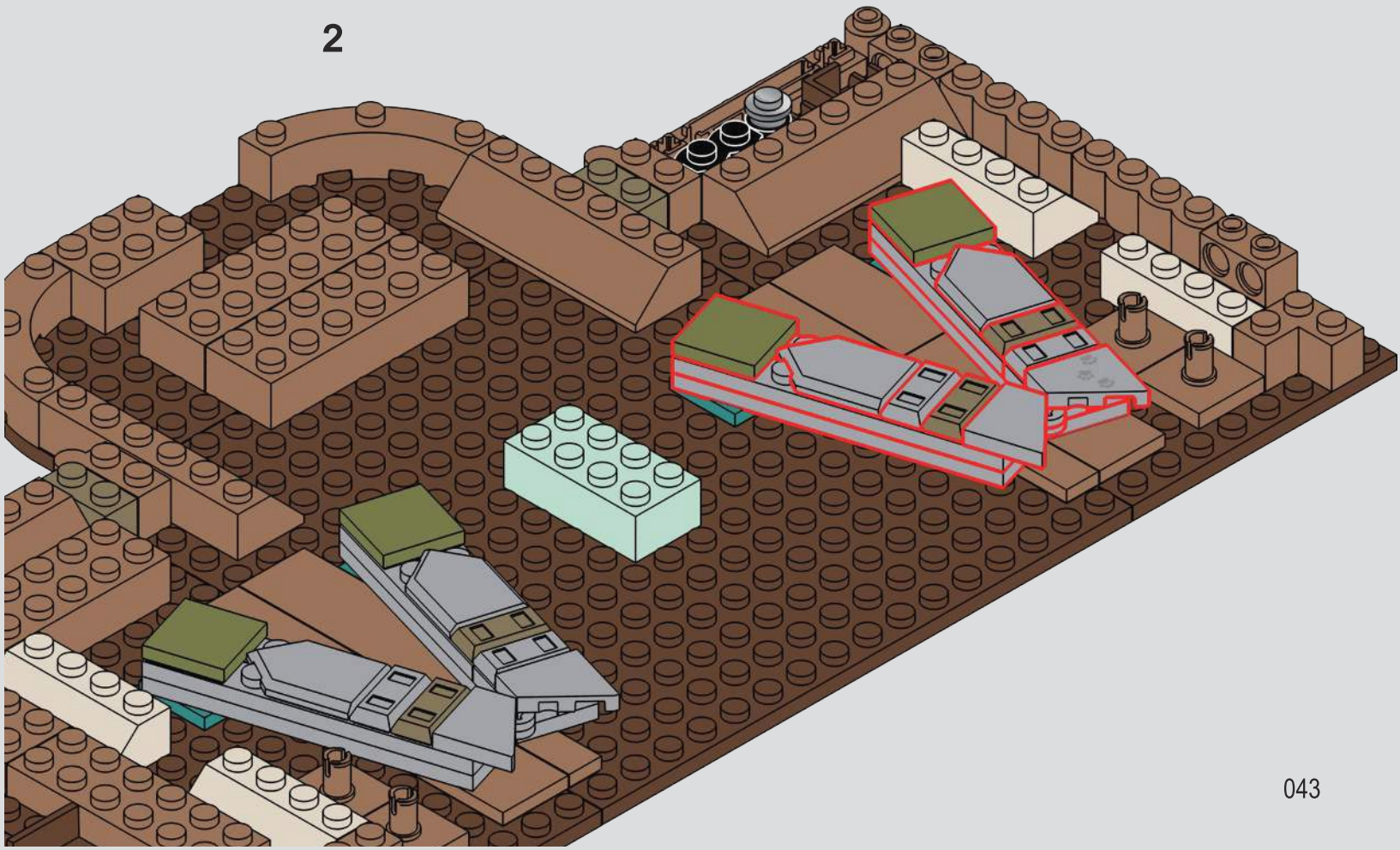

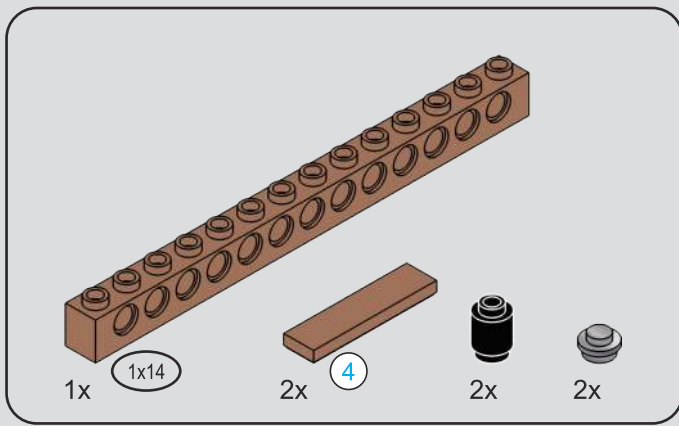

4 1:1

46

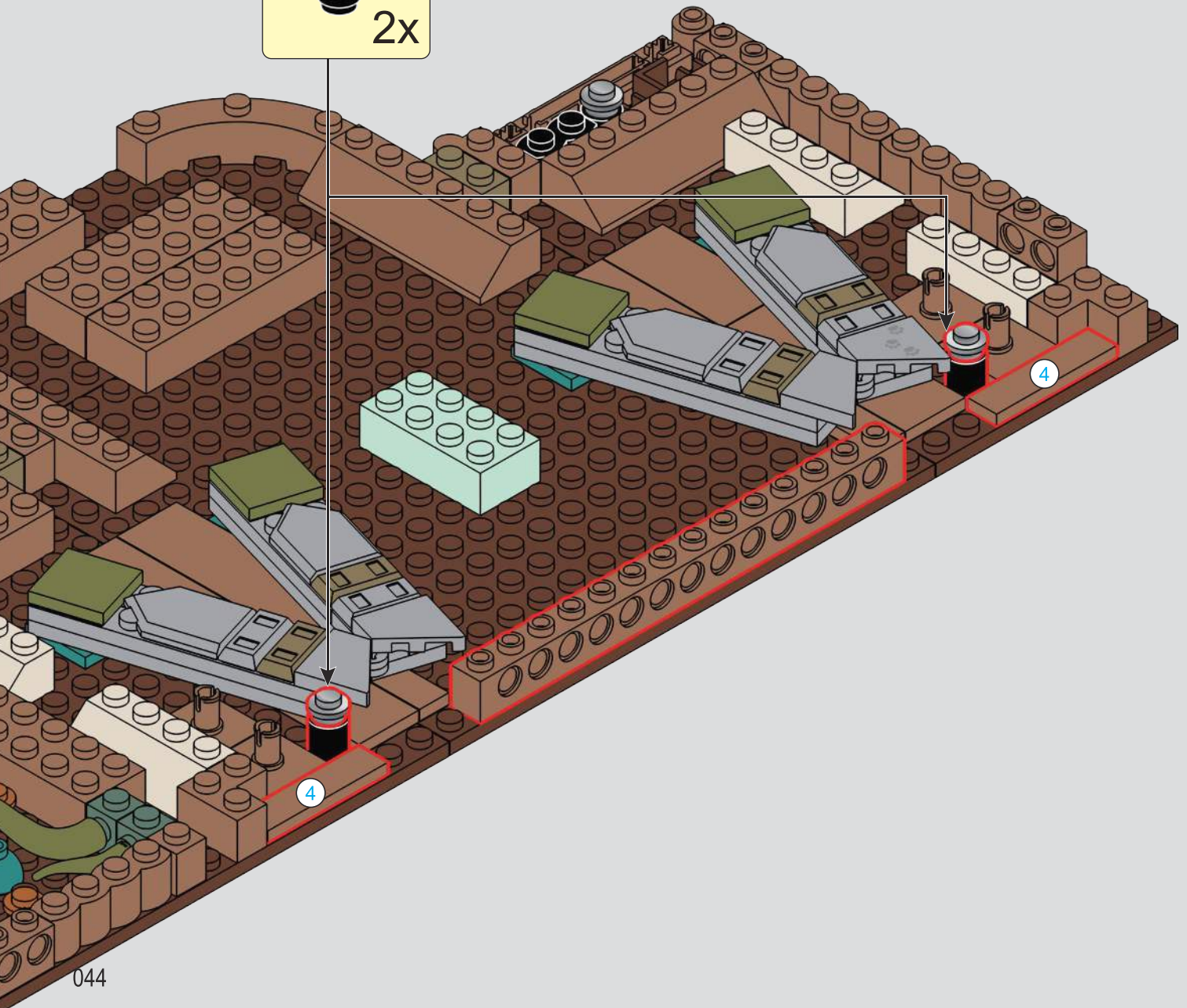
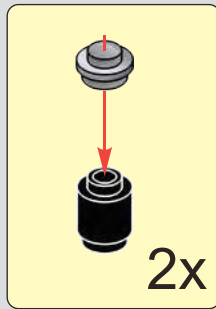

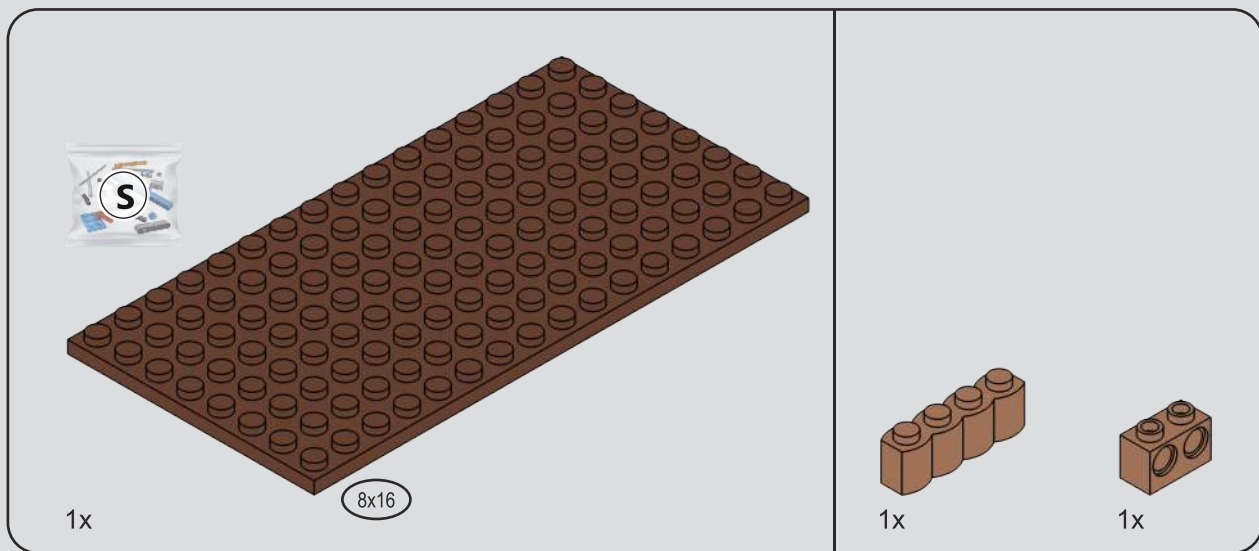

47

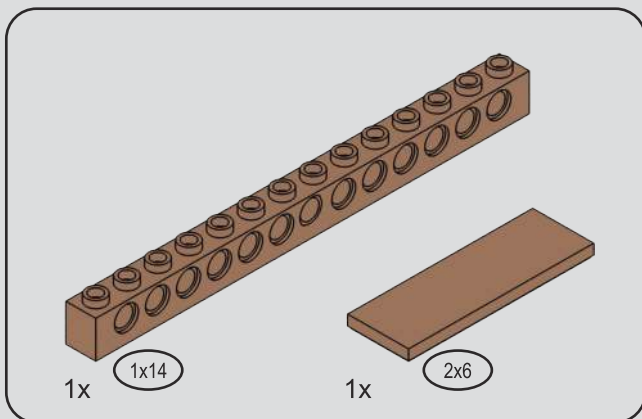
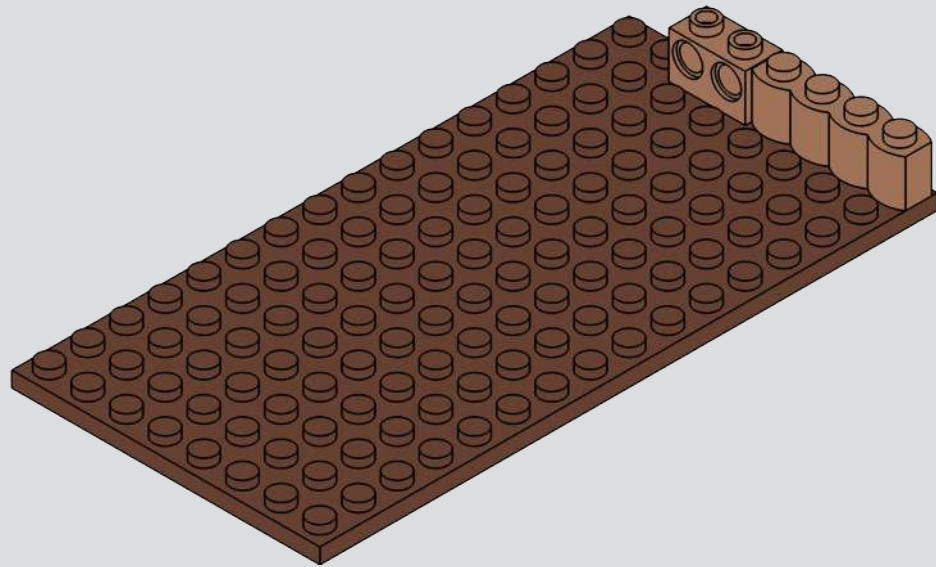

48

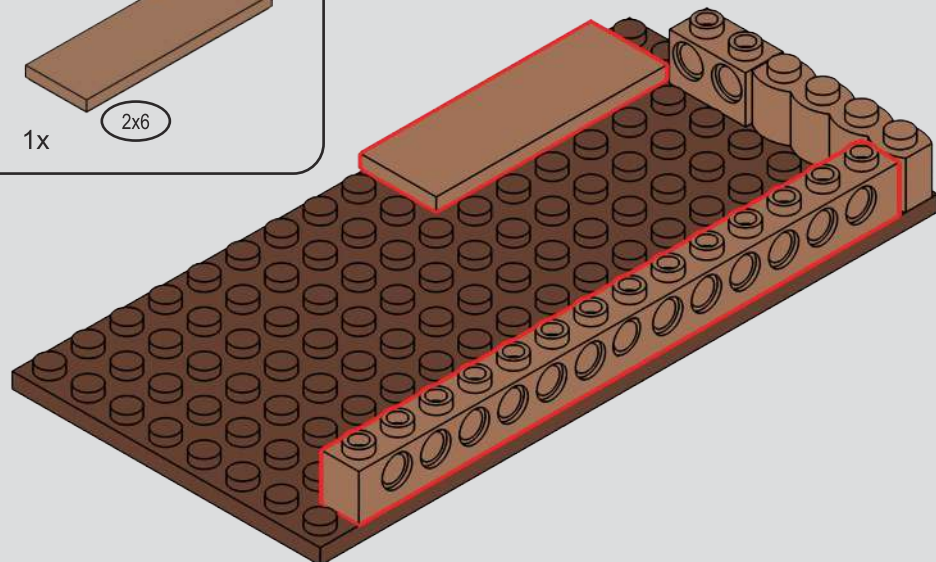

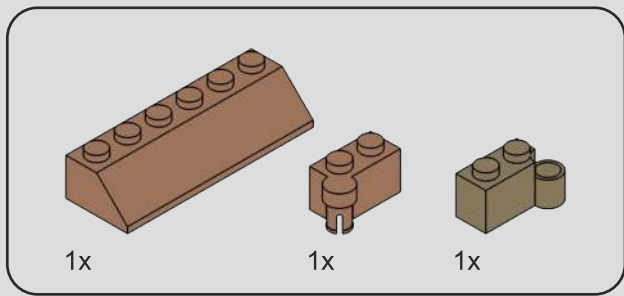

49

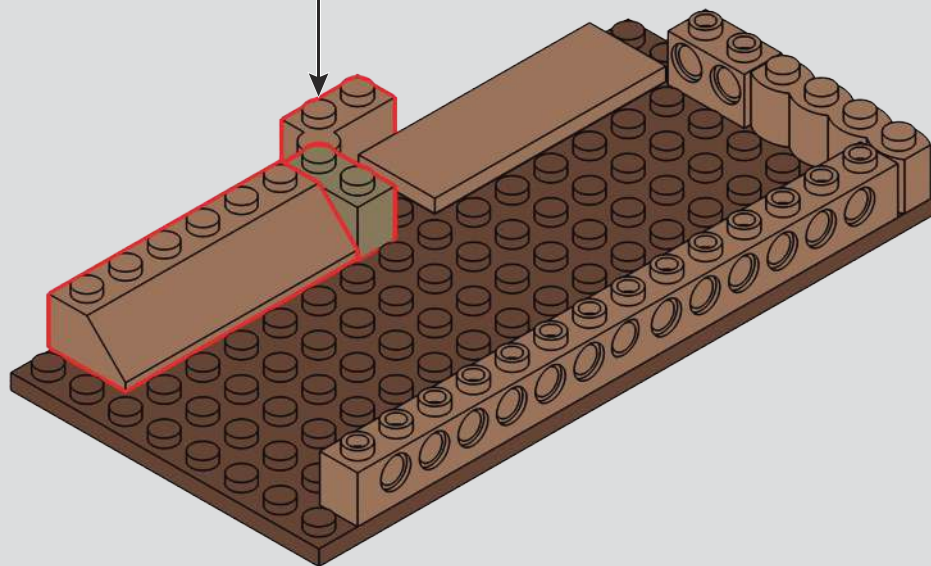
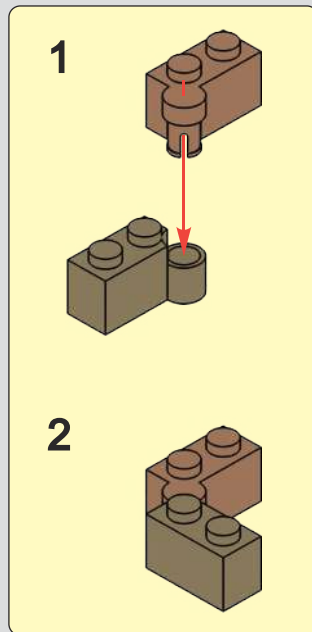

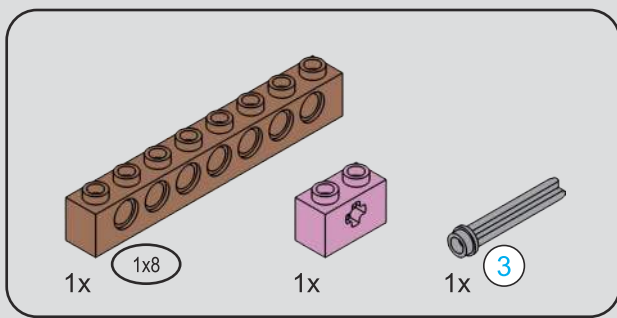

50

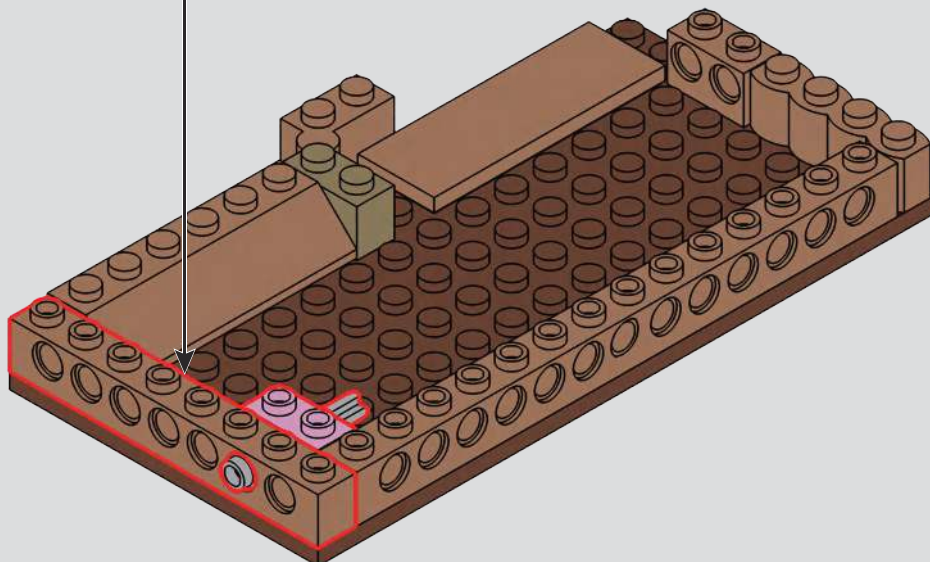
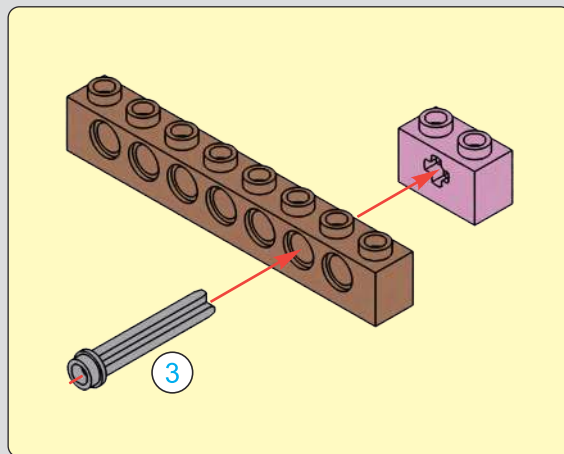

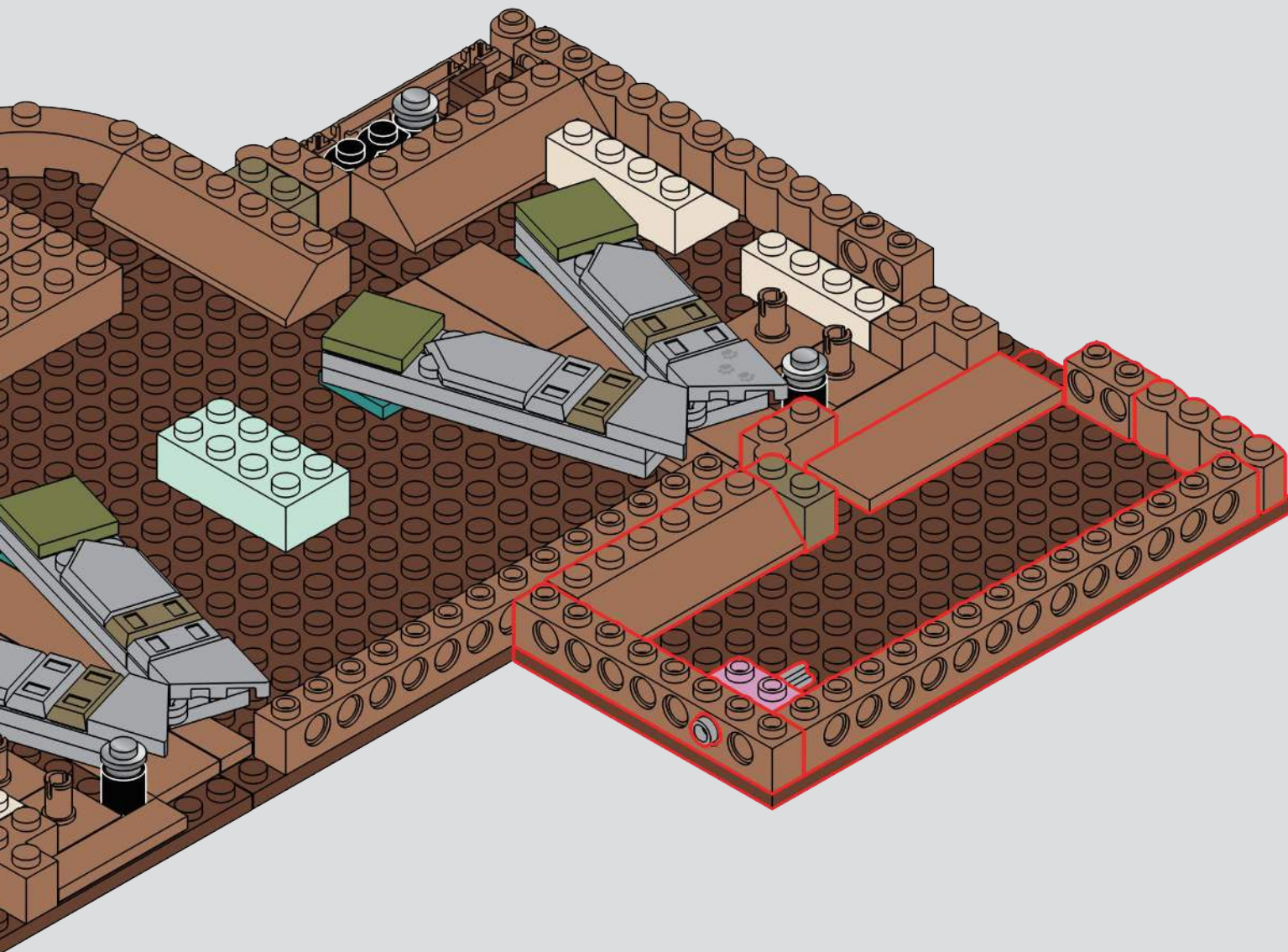

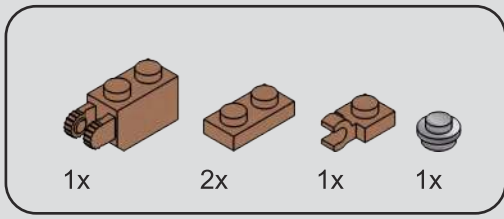

52

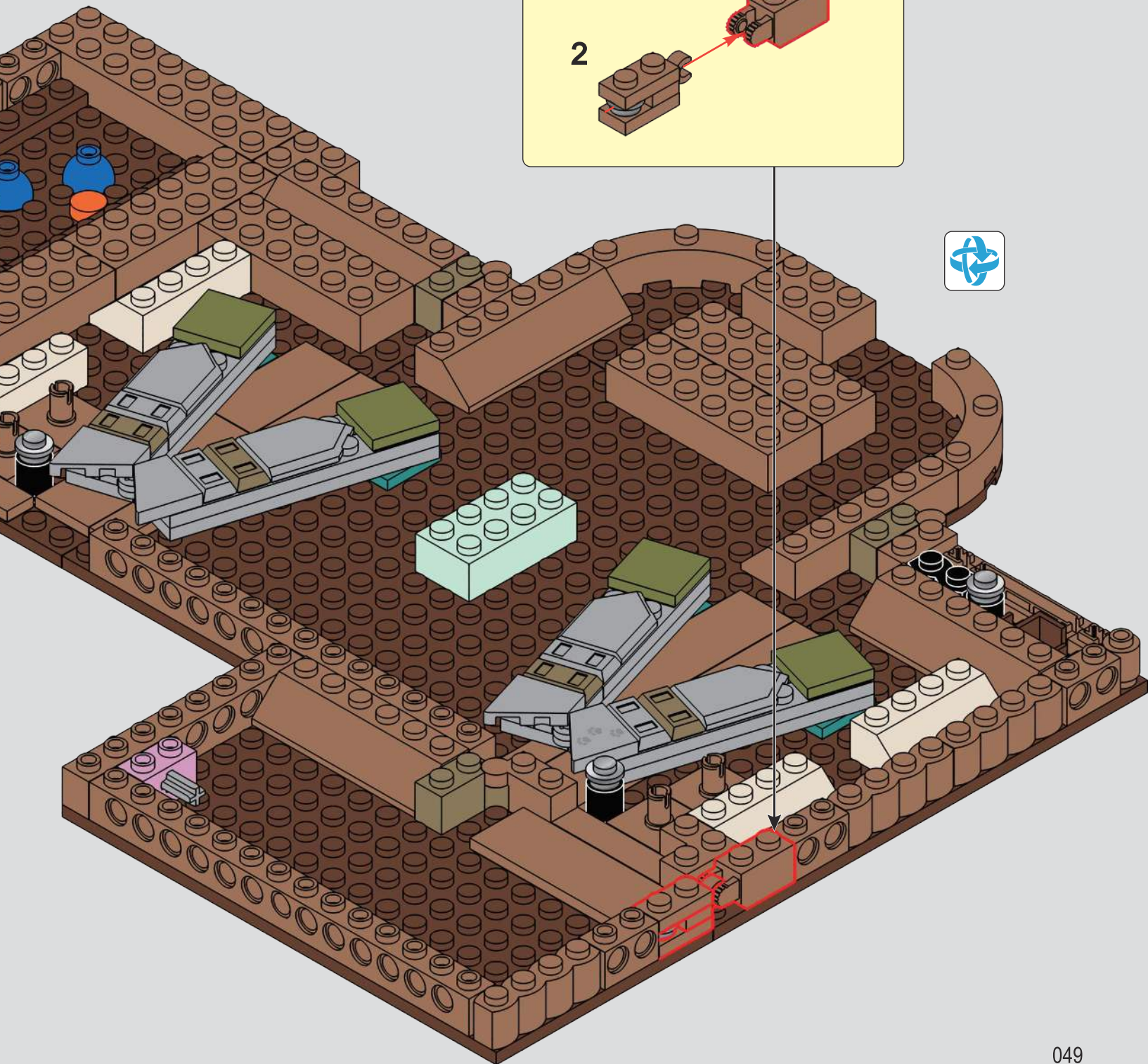
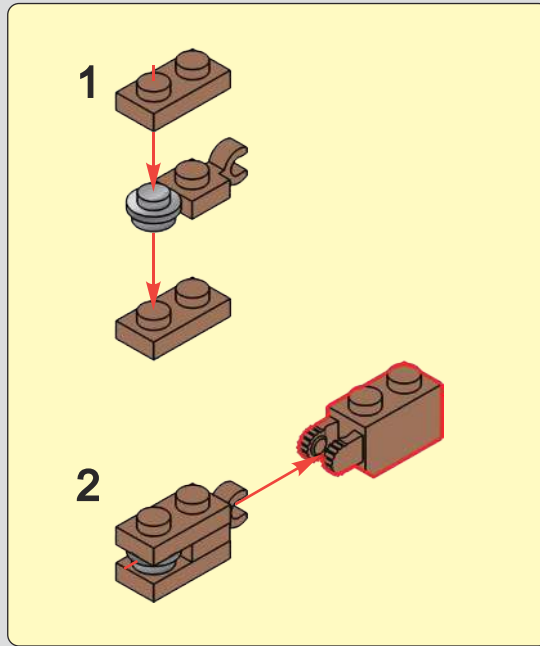

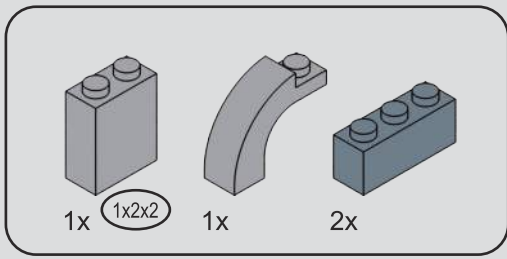

53

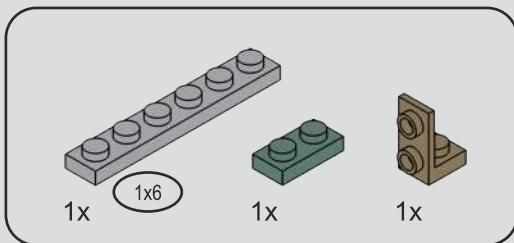
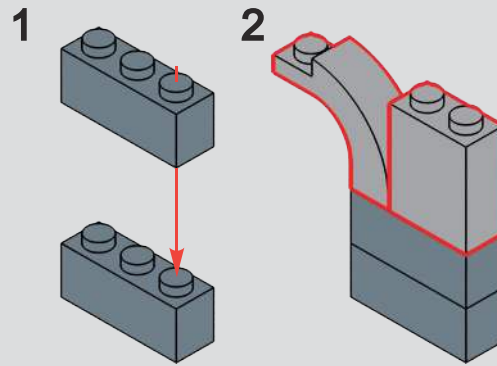

54

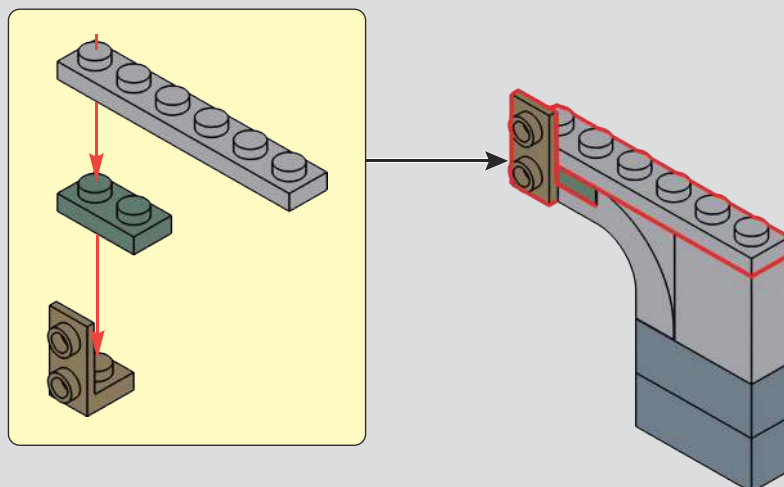

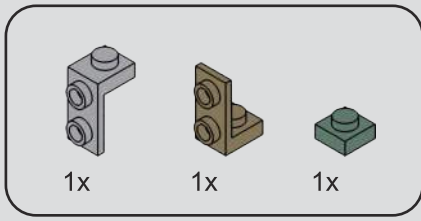

55

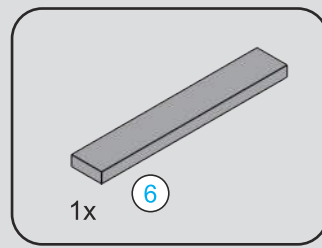
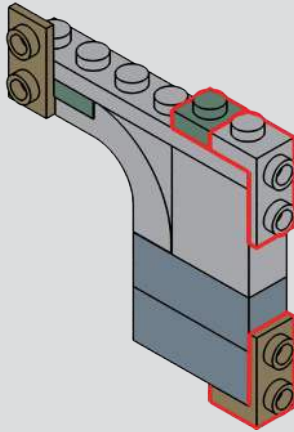

56

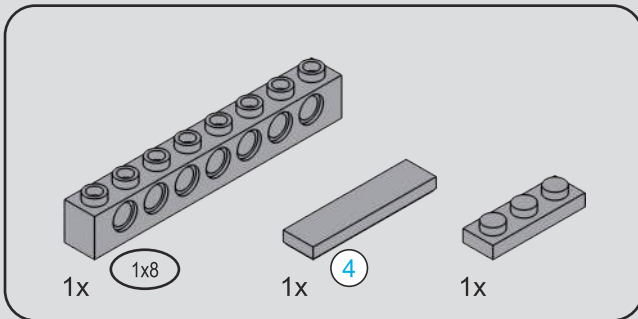
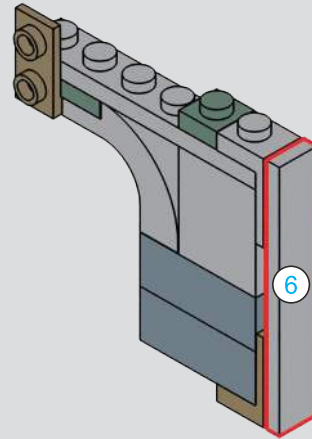

57

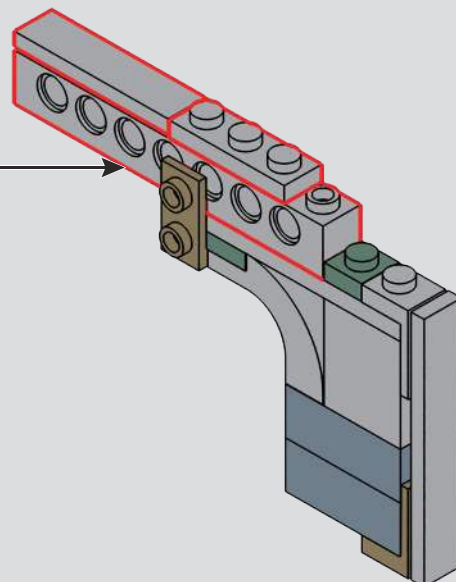
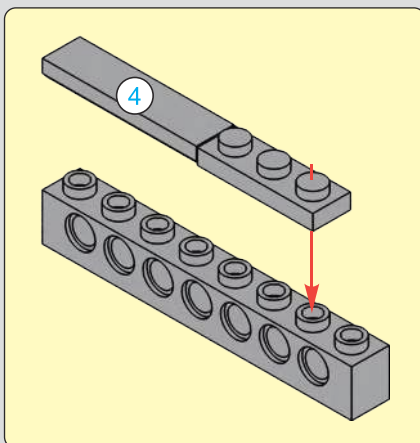

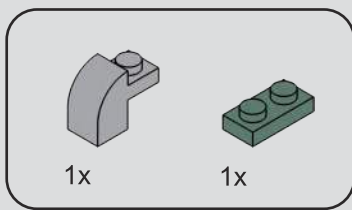

58

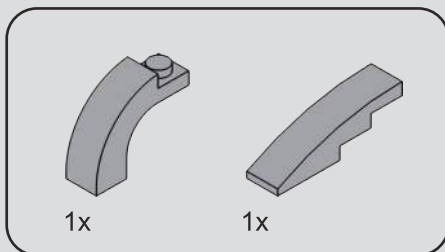
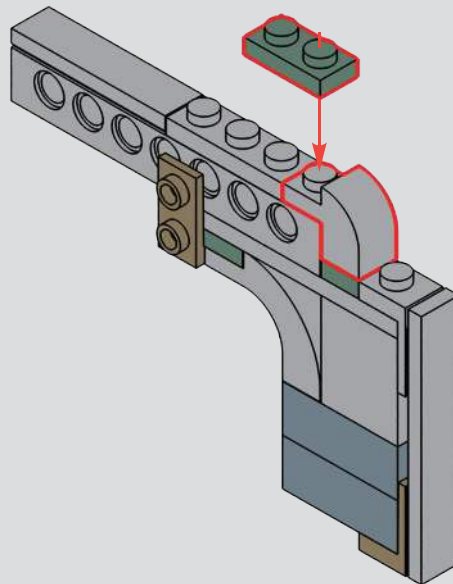

59

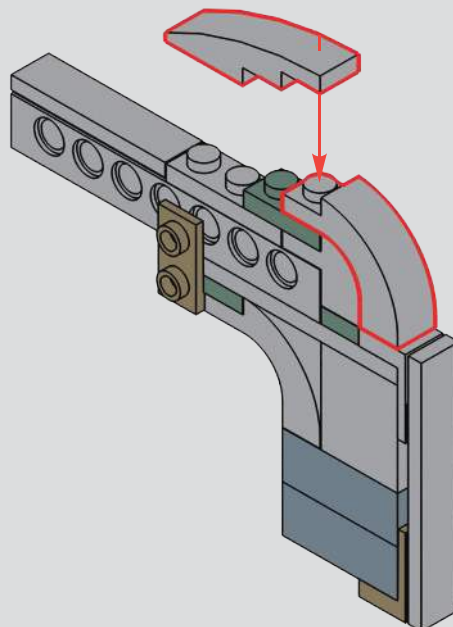

60



1

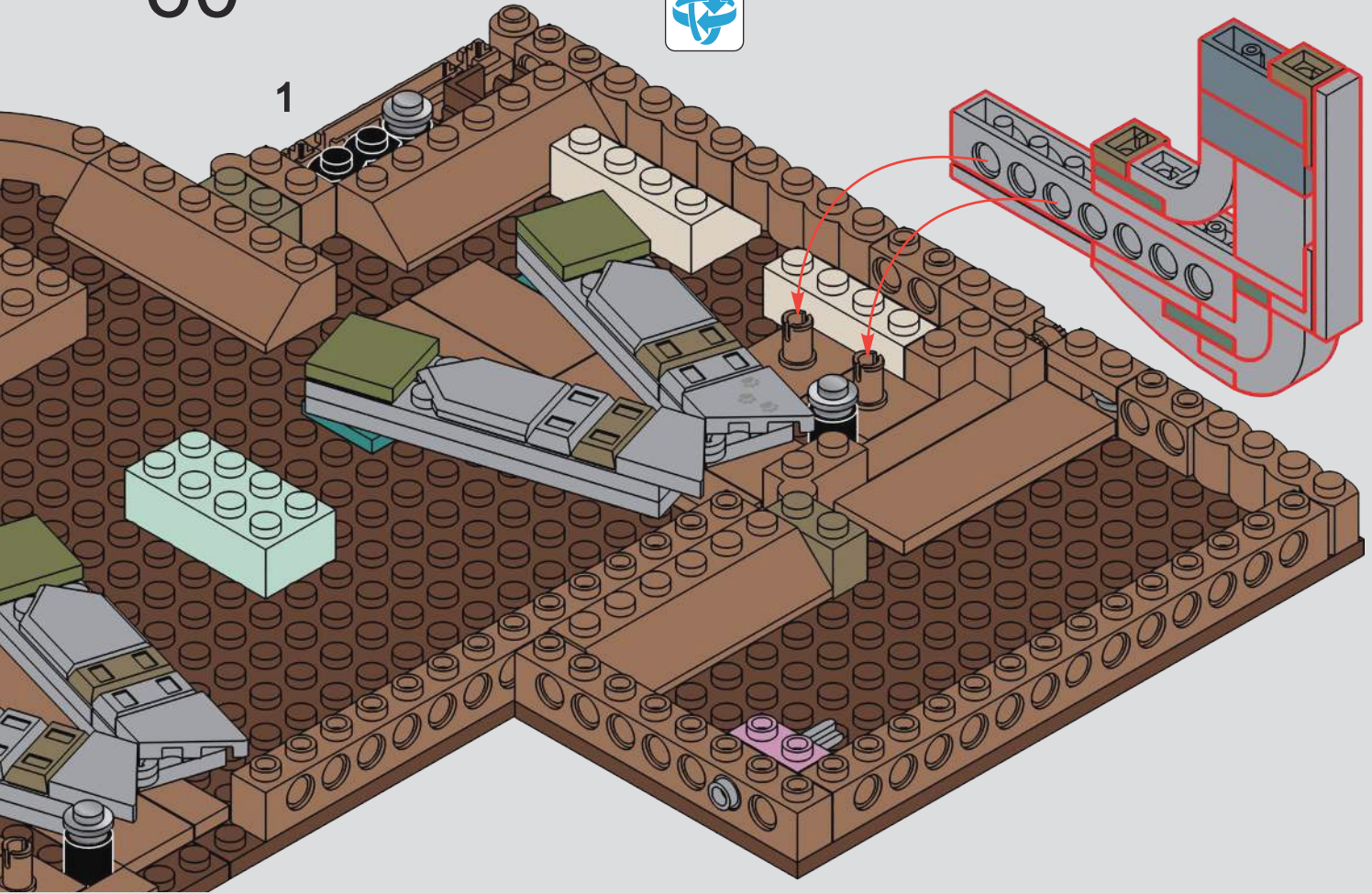

2

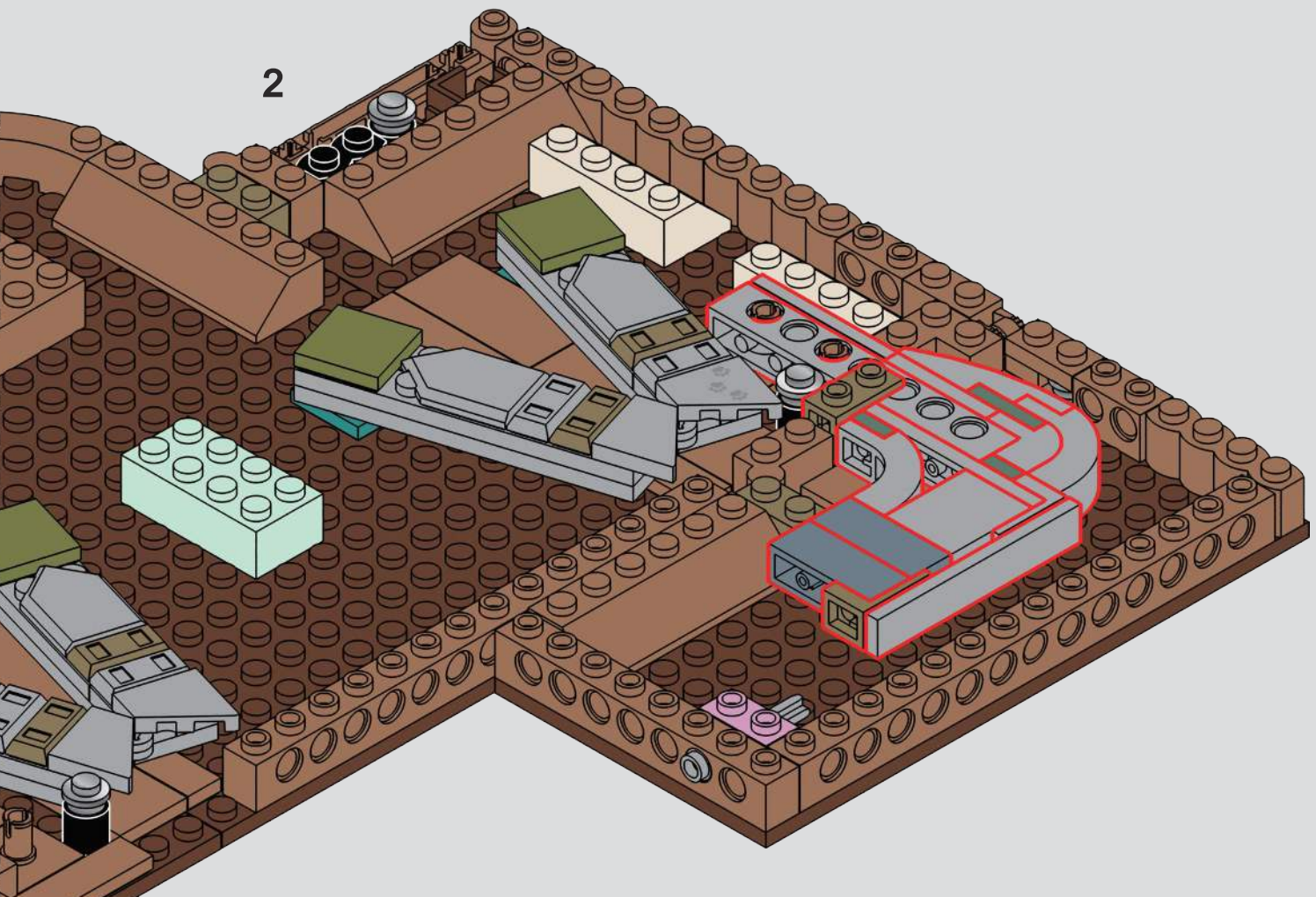

61

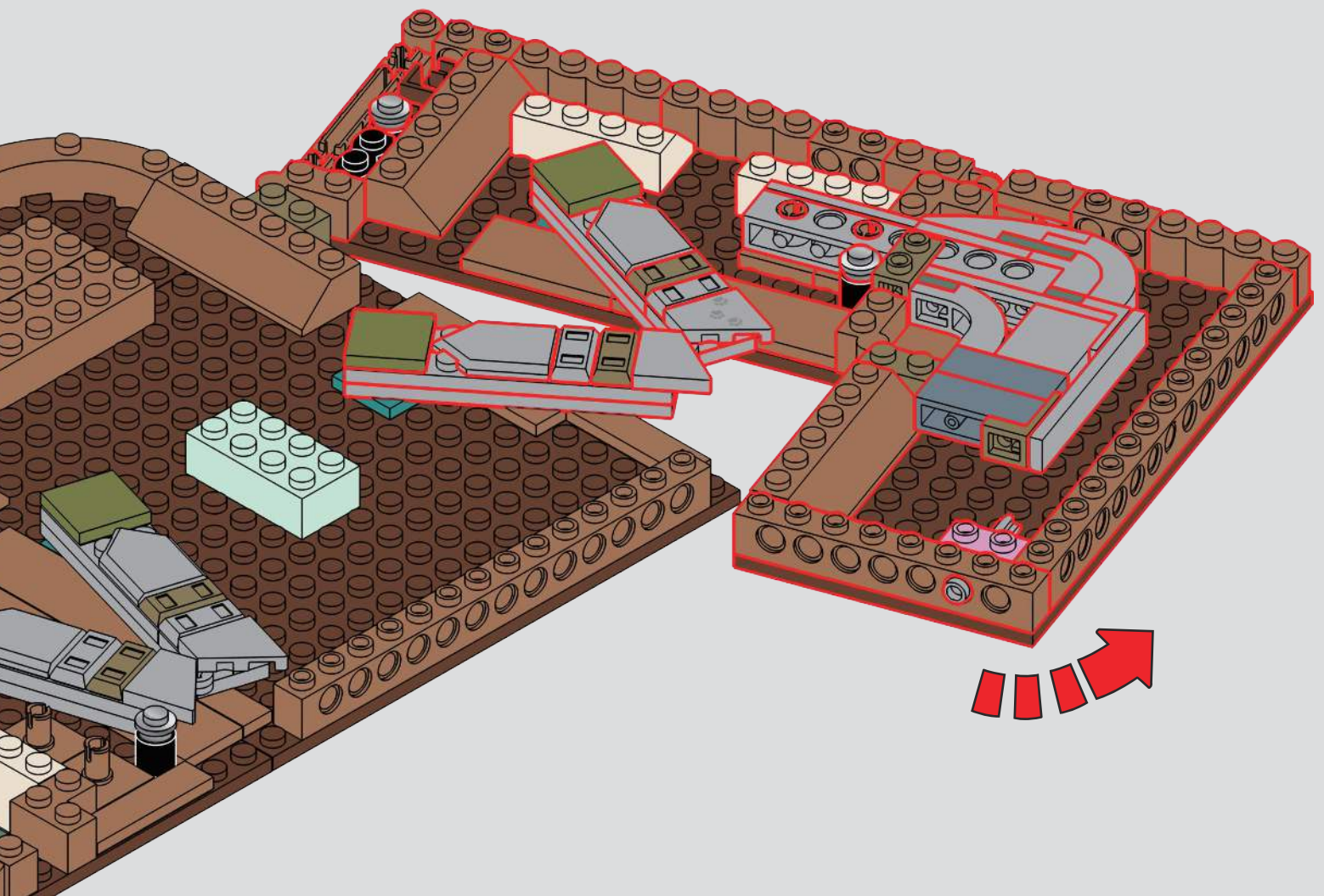

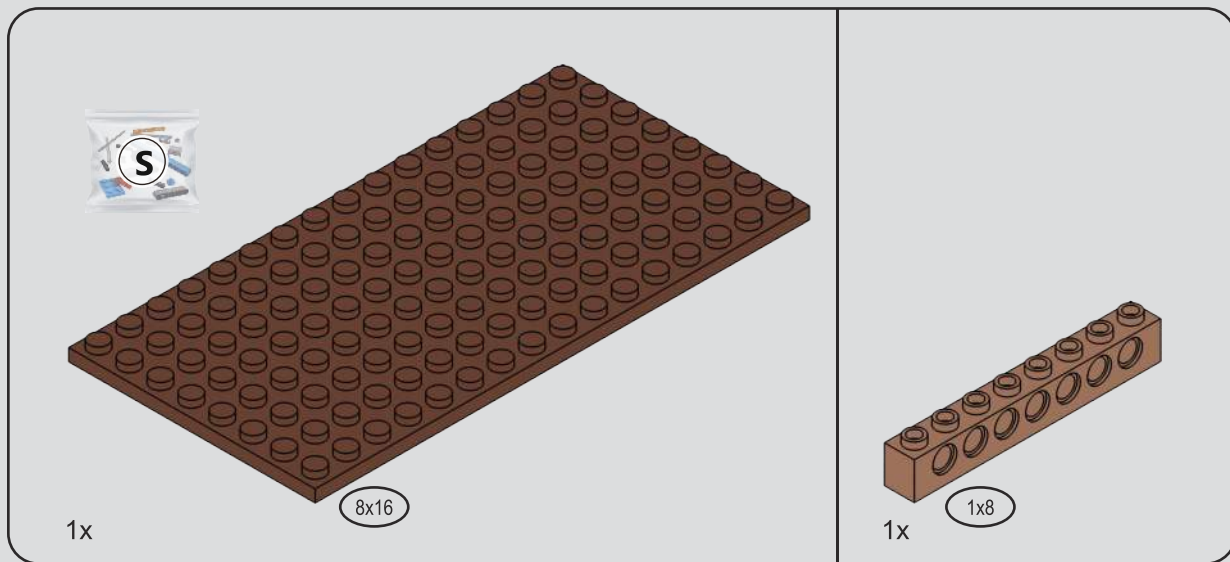

62

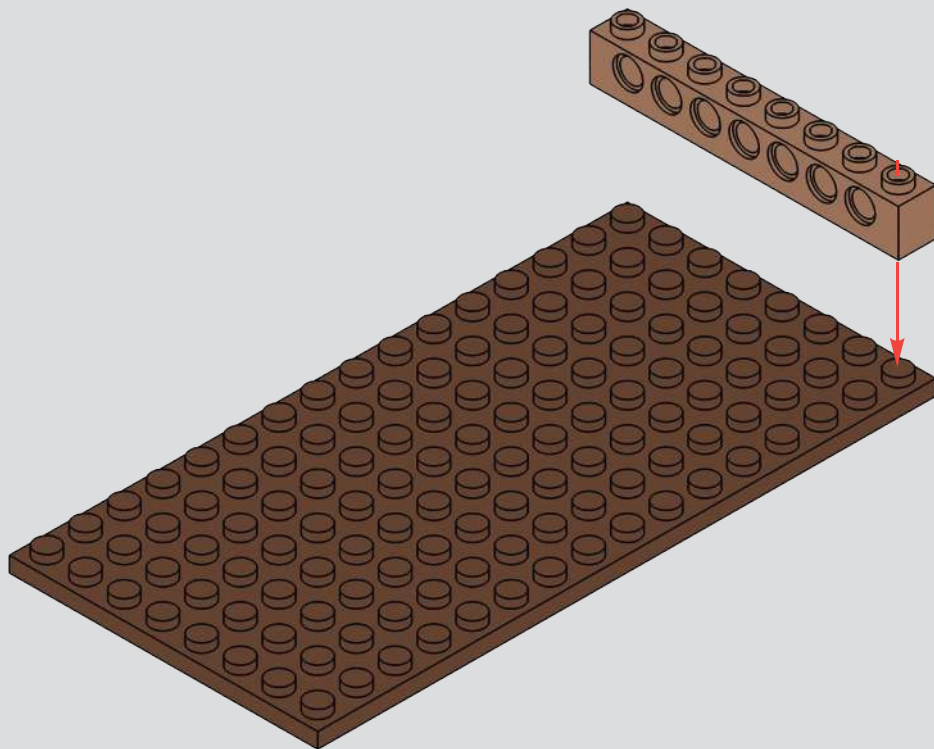

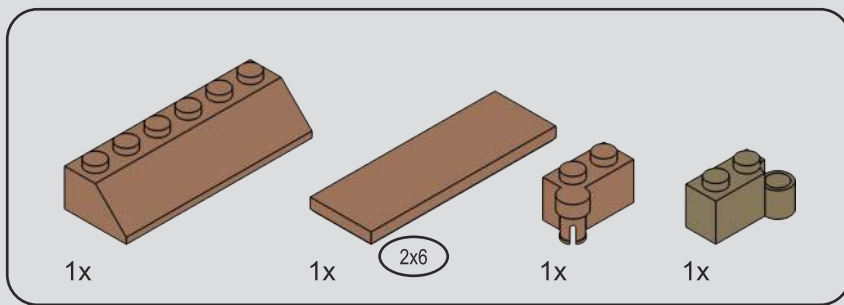

63

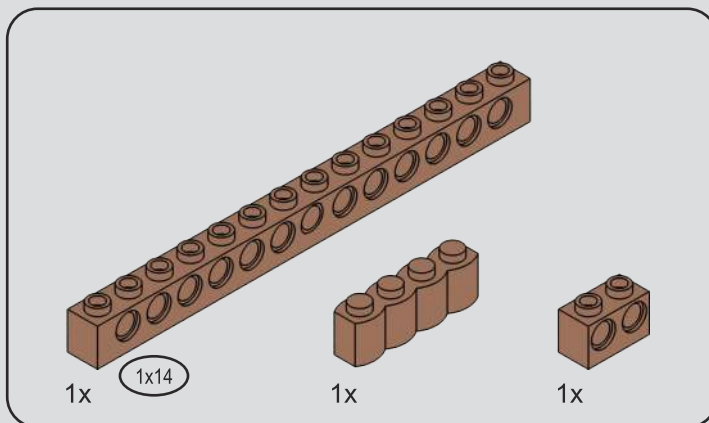
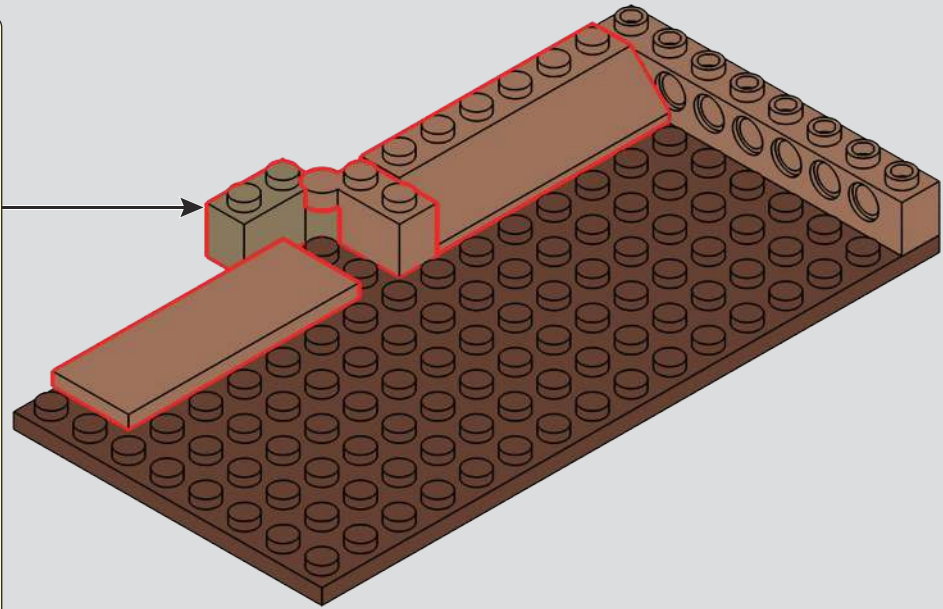
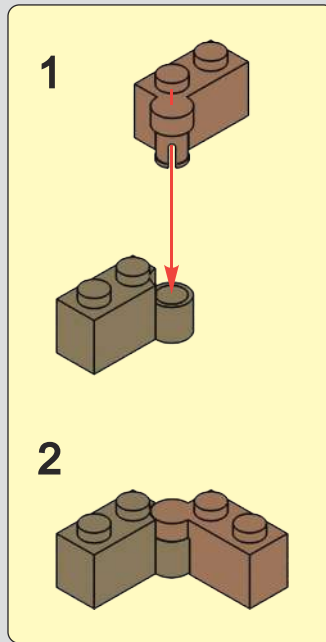

64

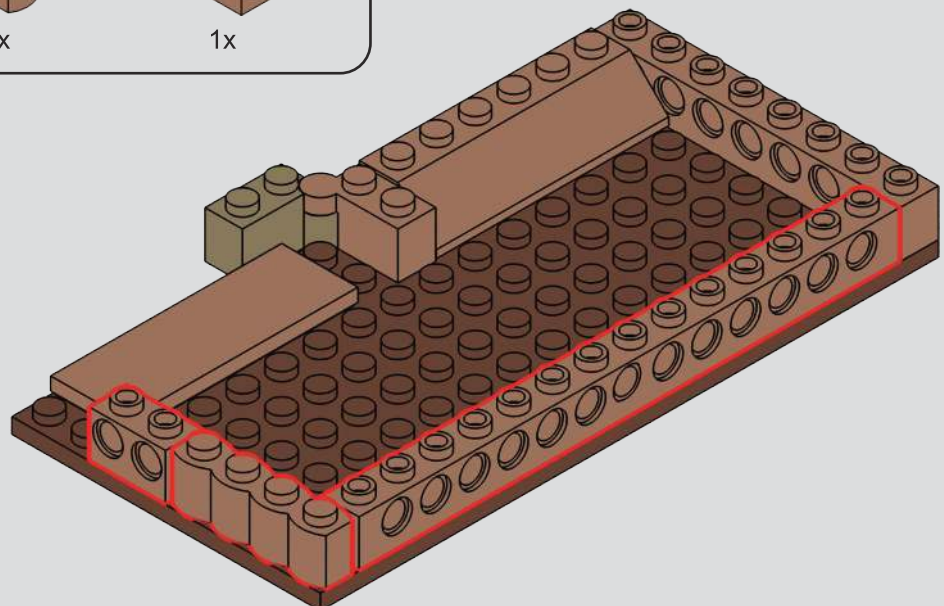

65

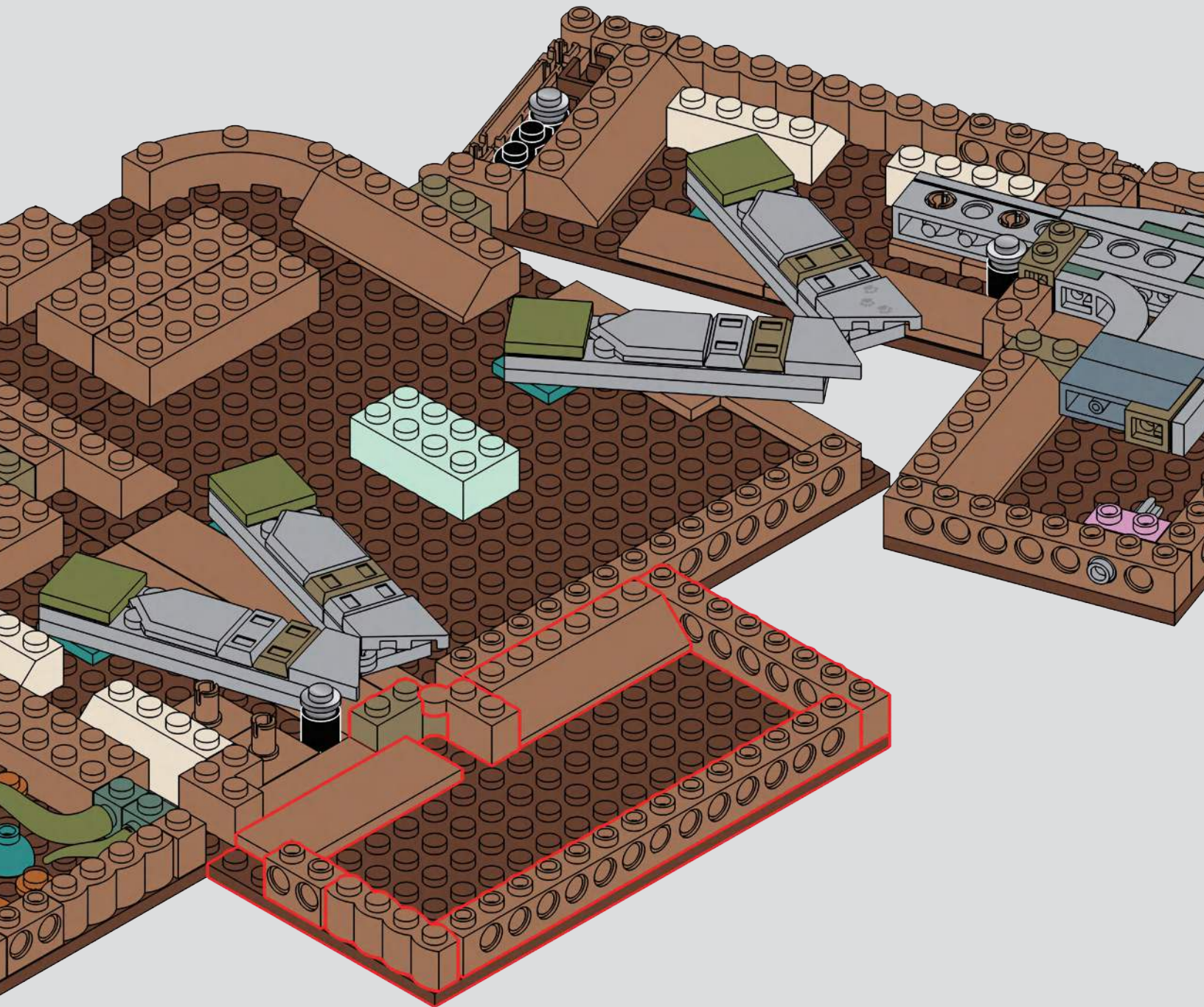

66

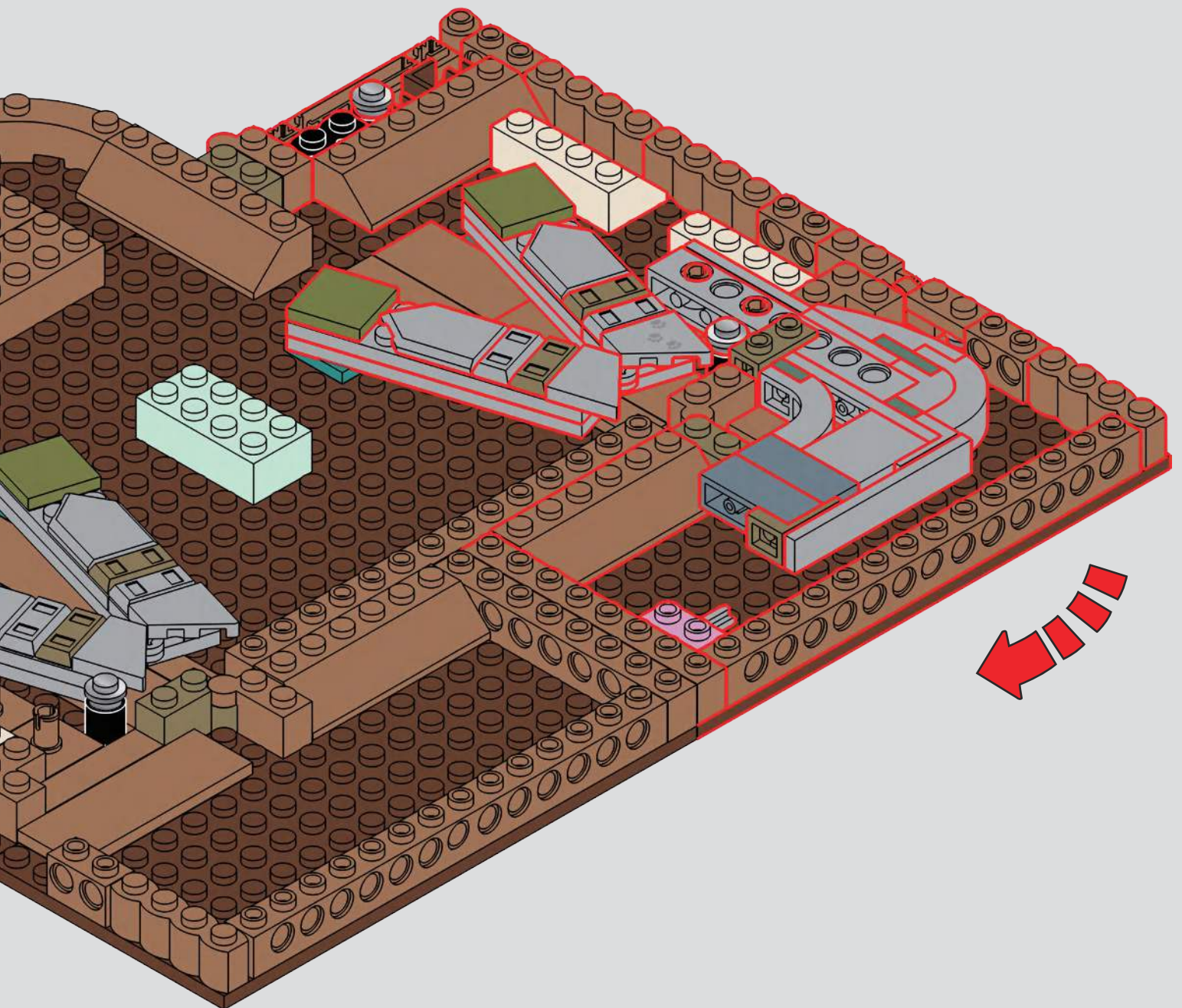

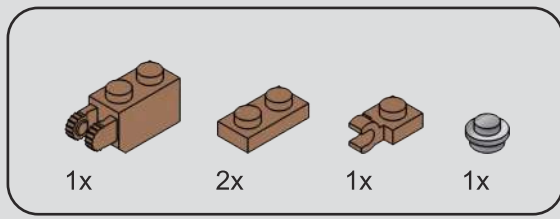

67

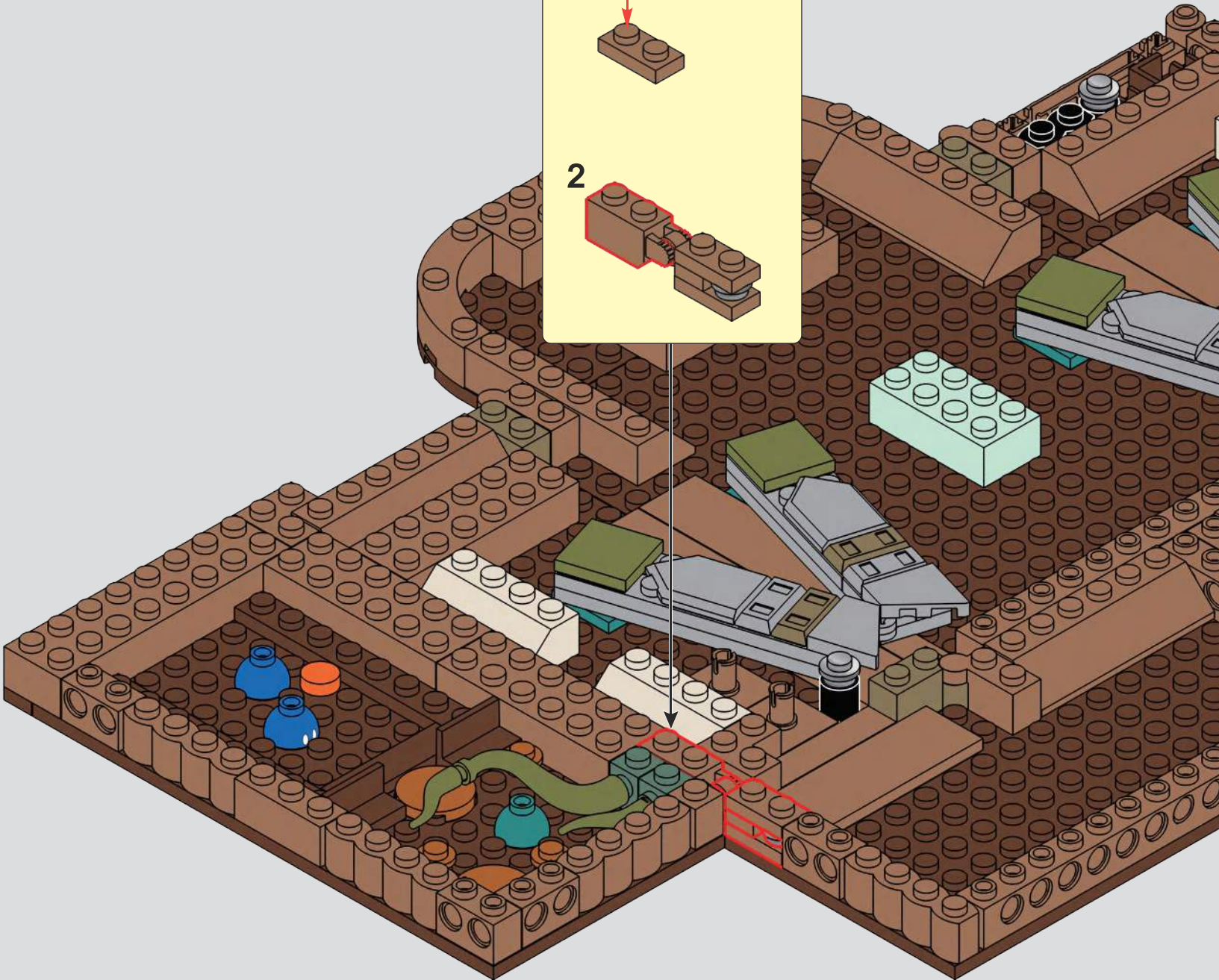
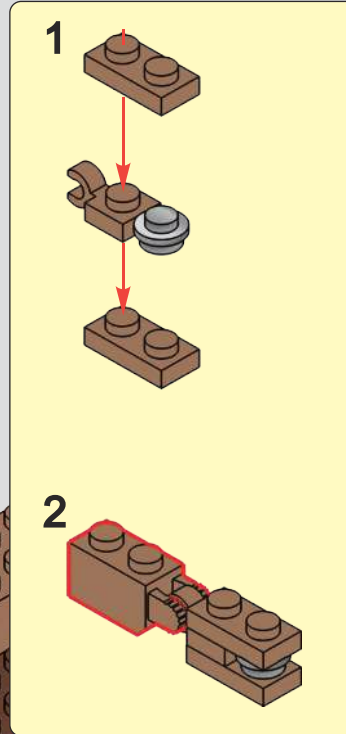

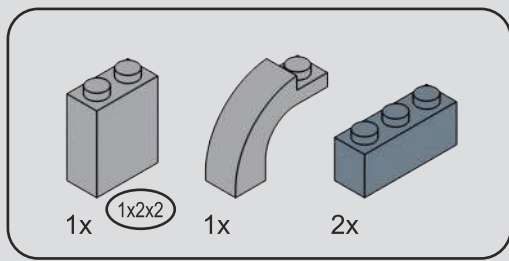

68

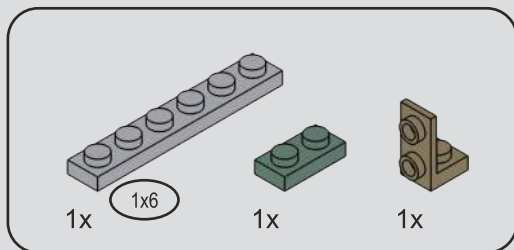
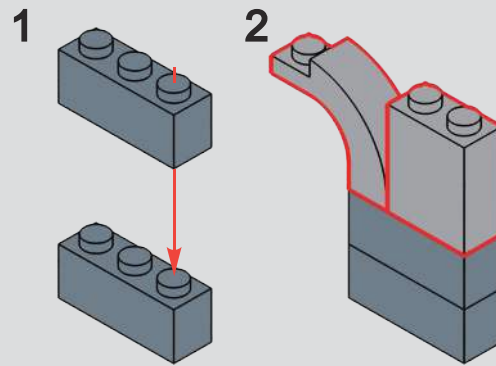

69

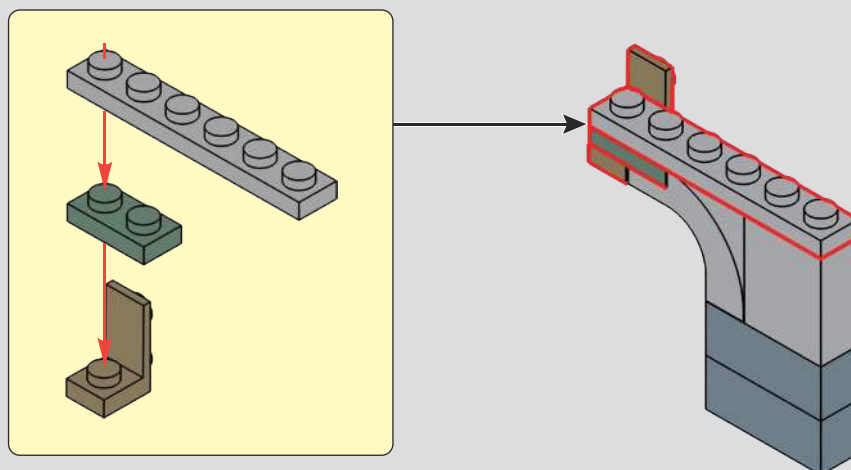

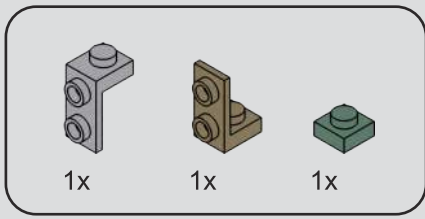

70

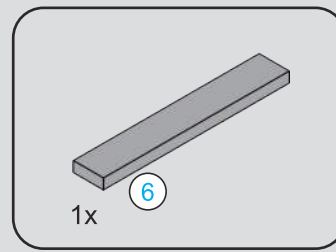
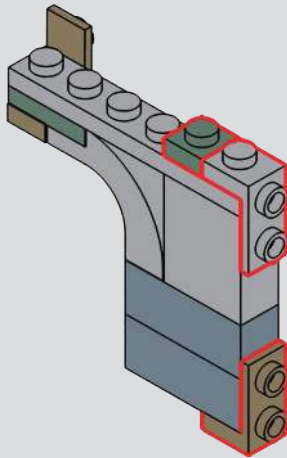

71

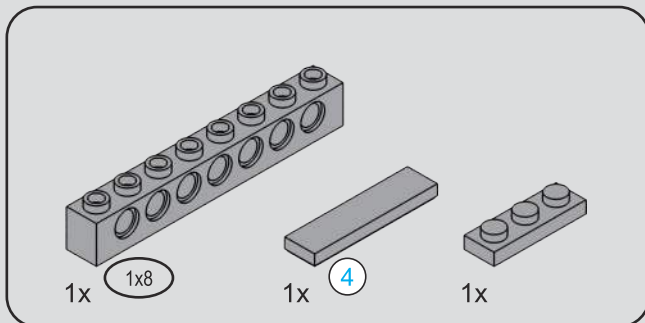
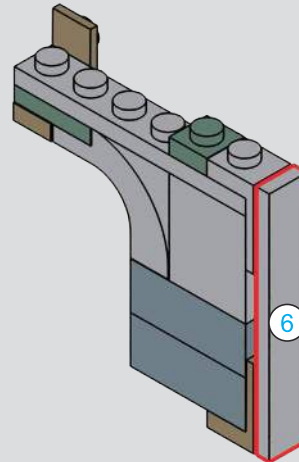

72

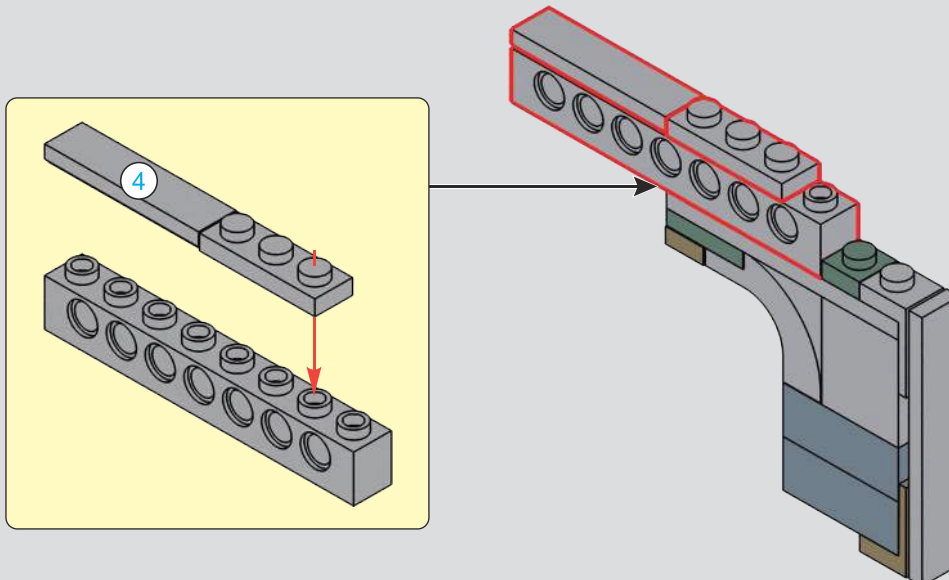

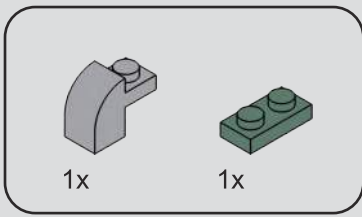

73

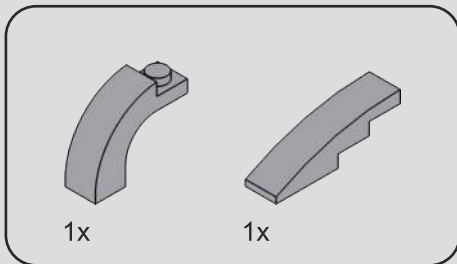
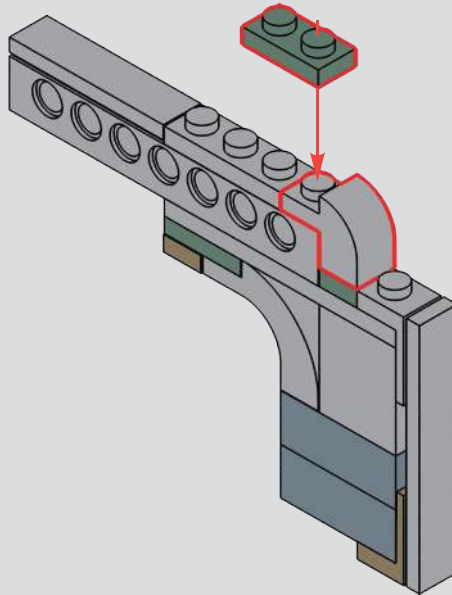

74

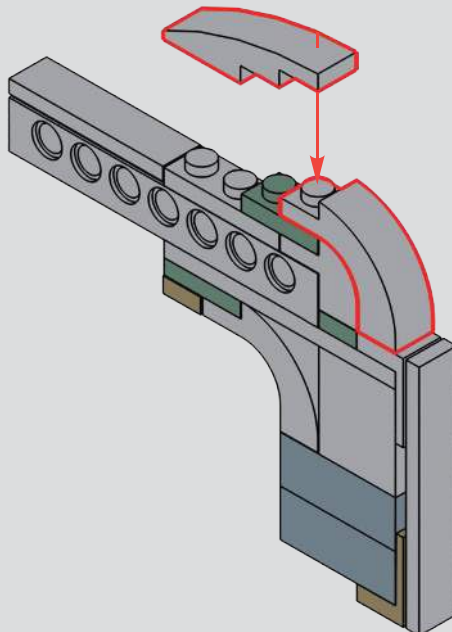

75

1

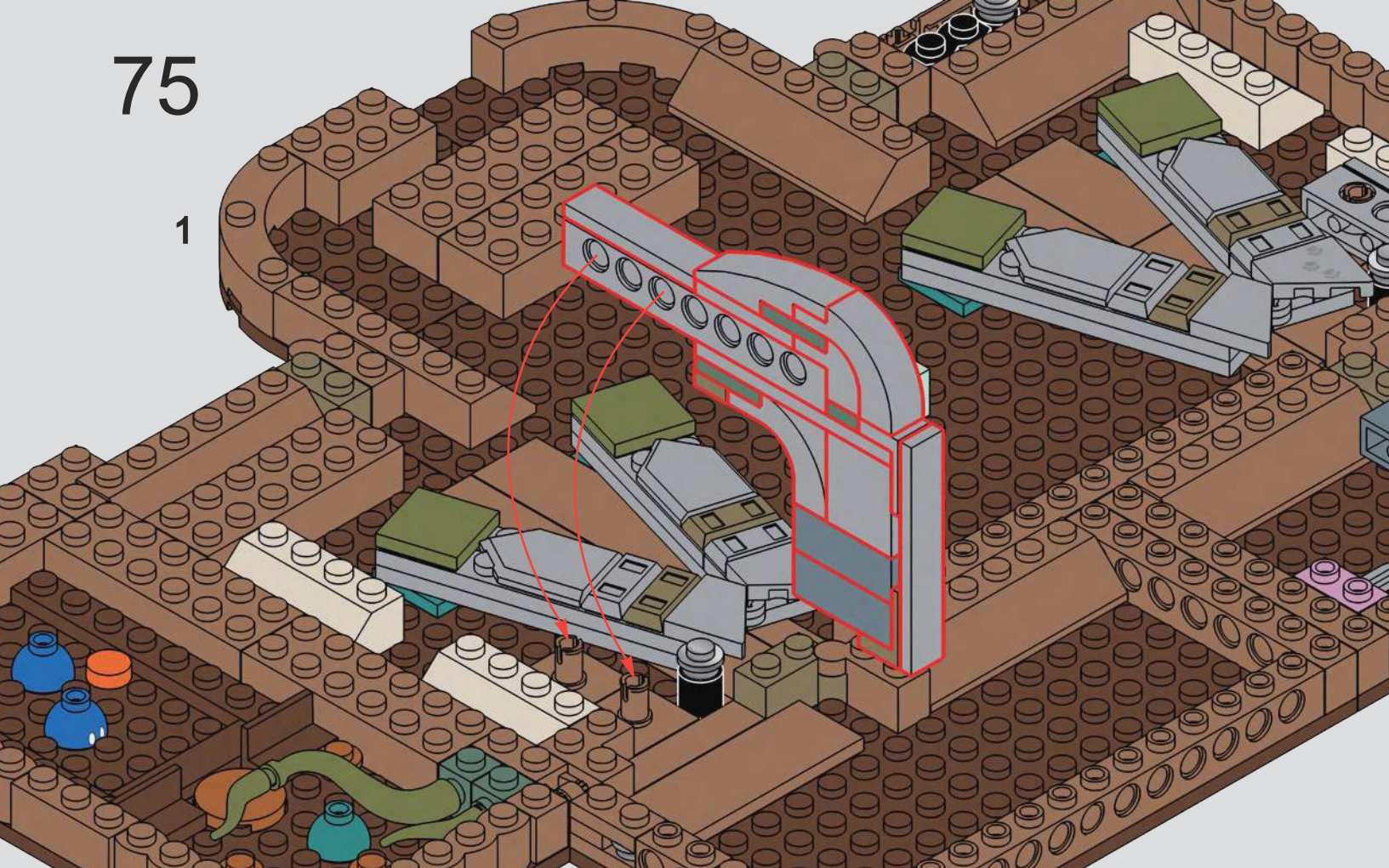

2

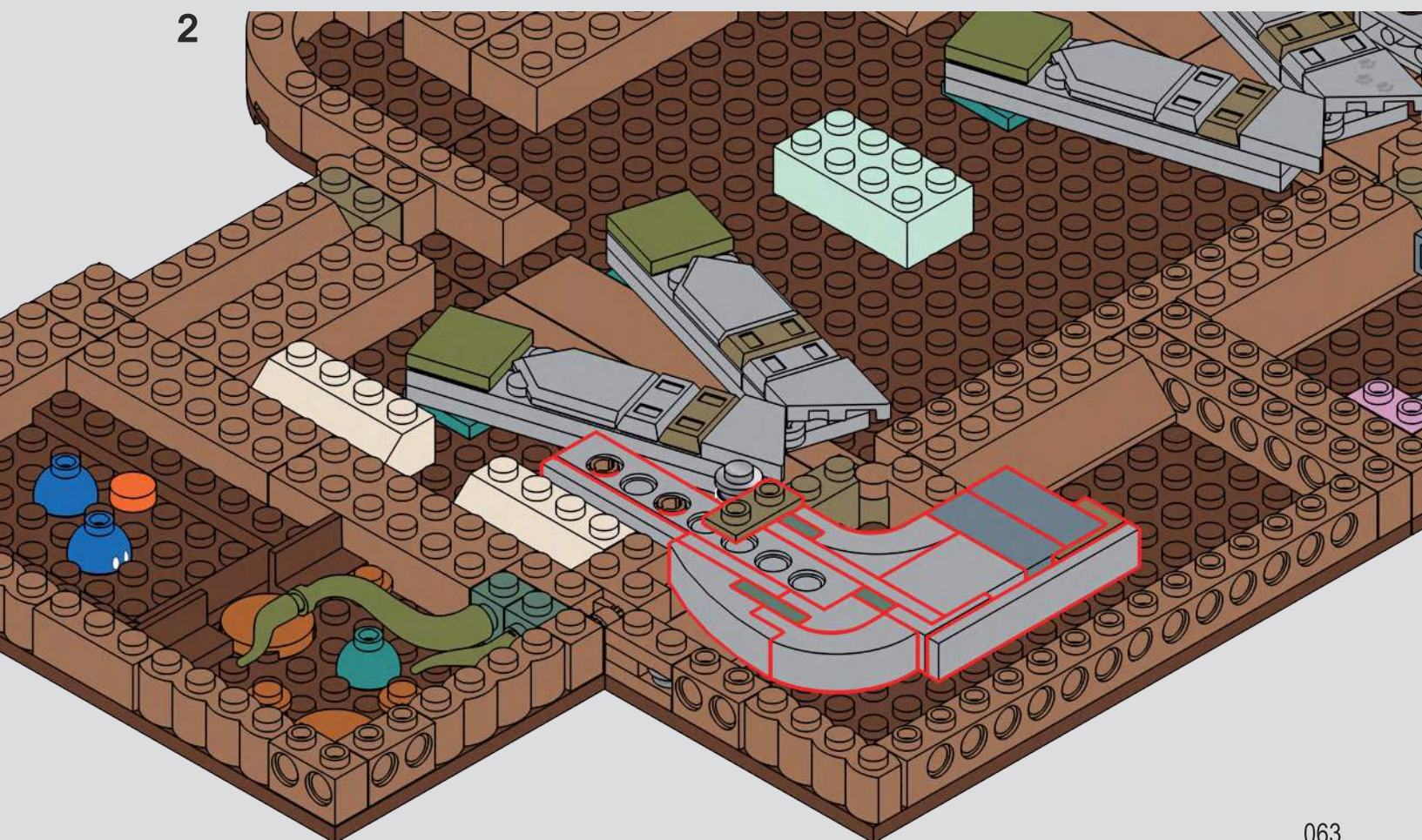

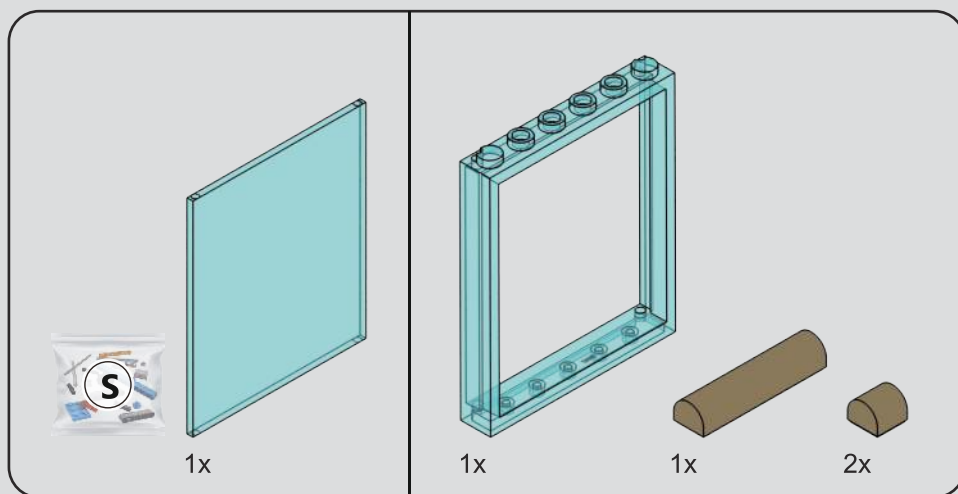

76

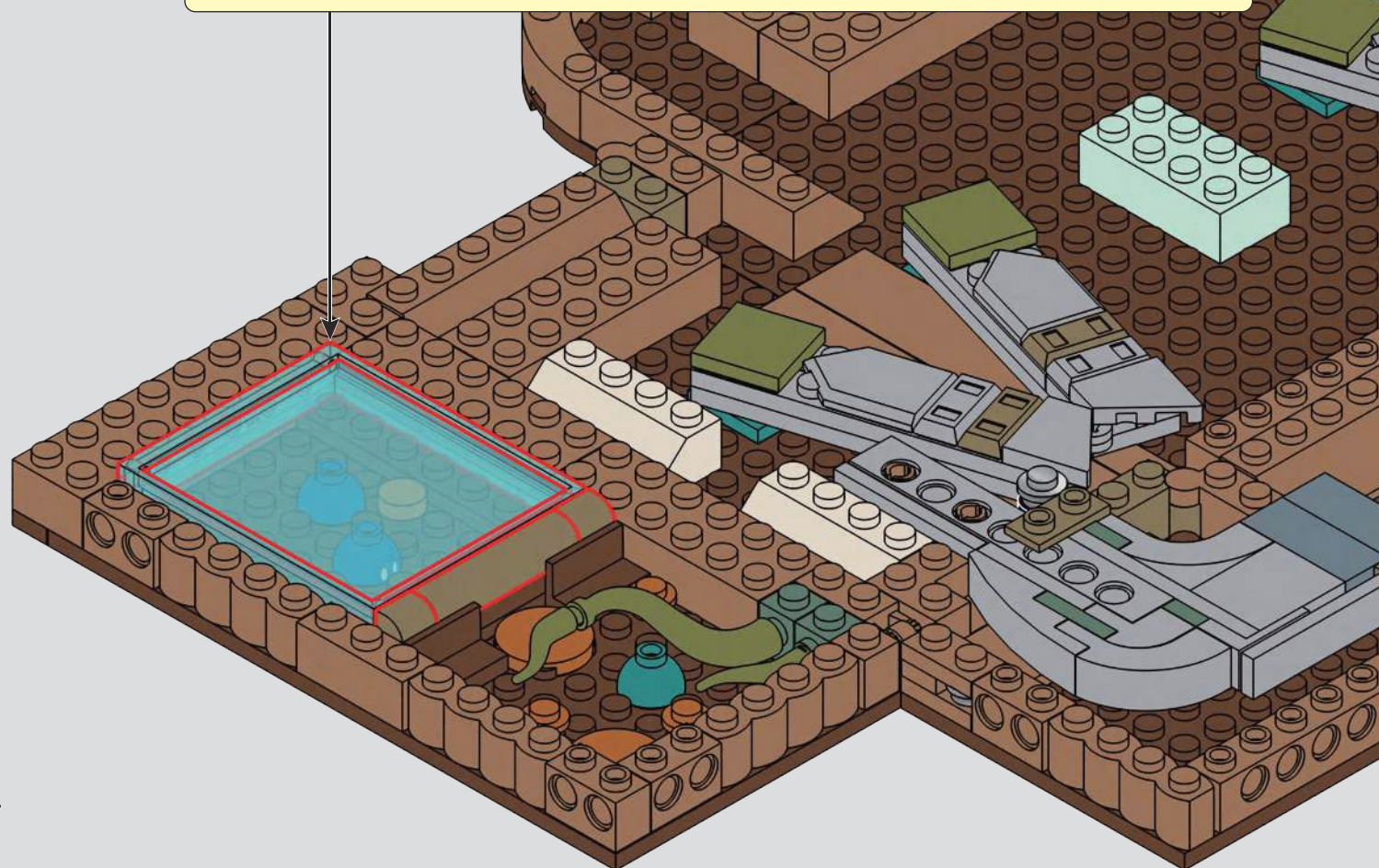
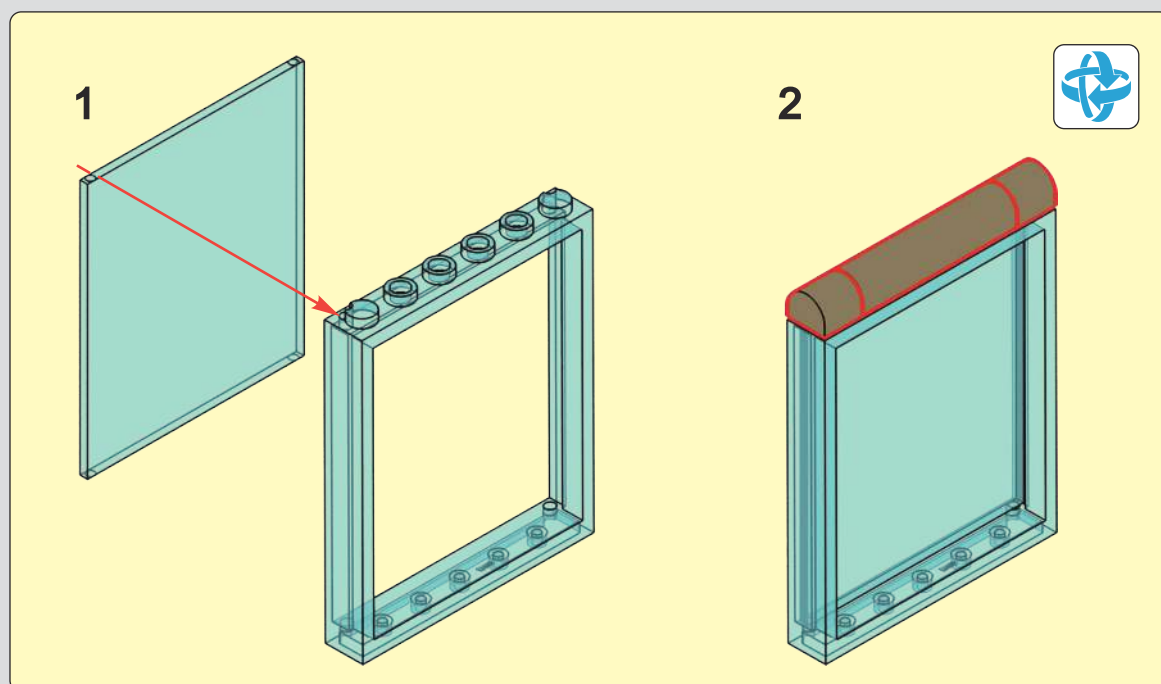

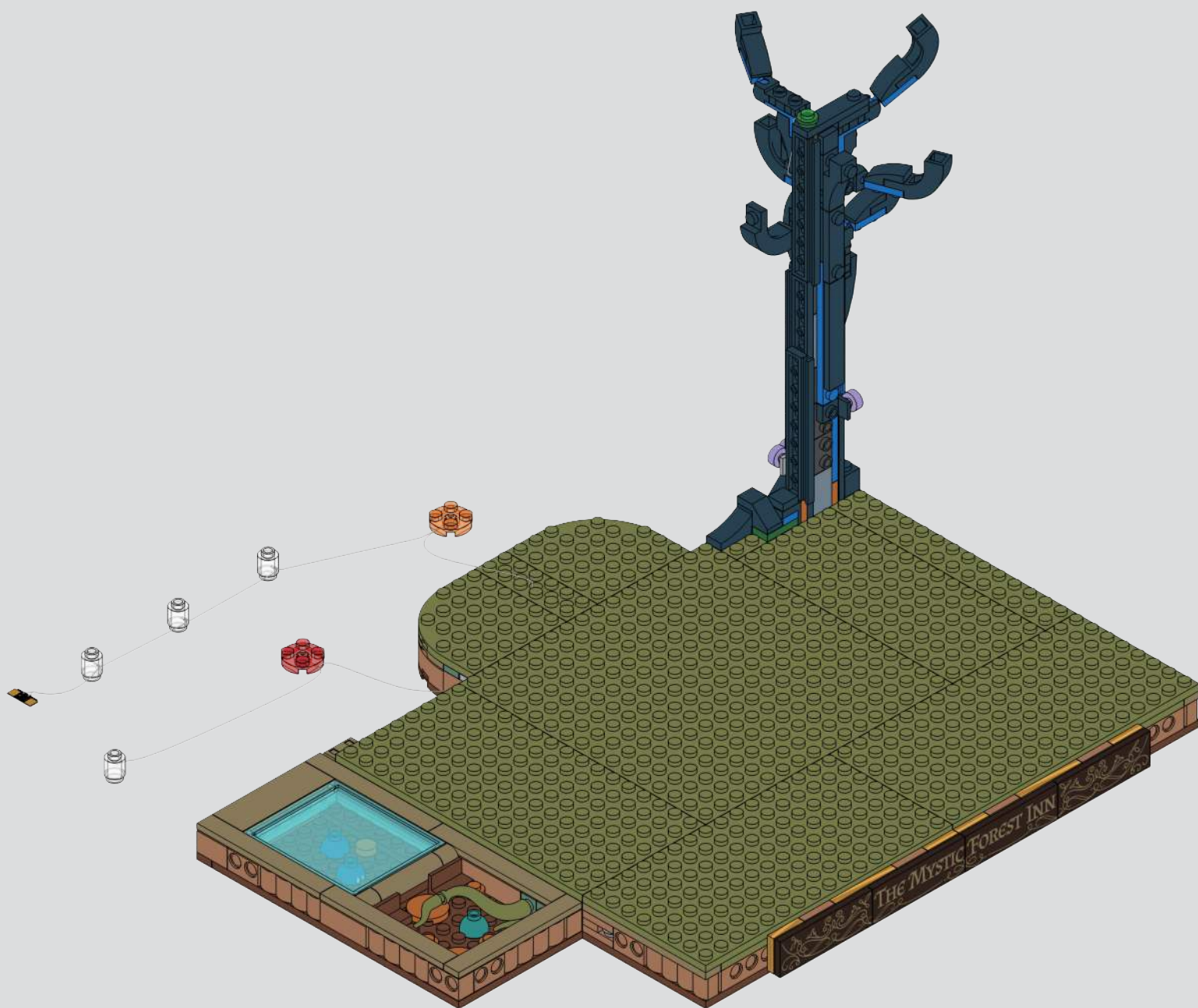

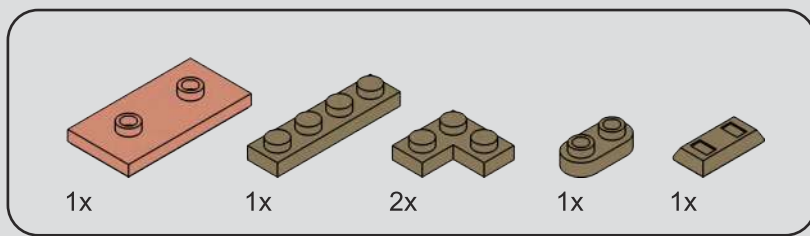

77

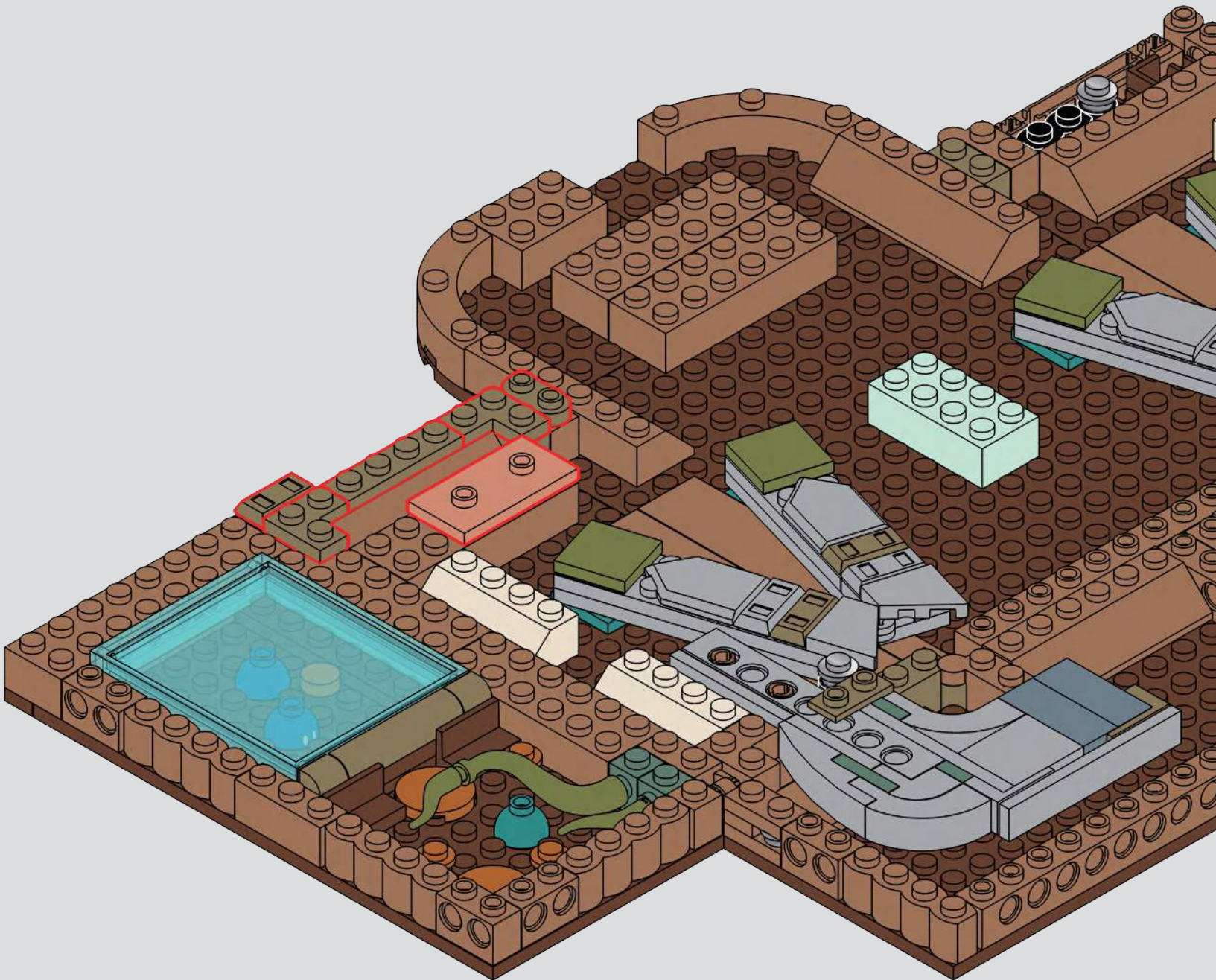

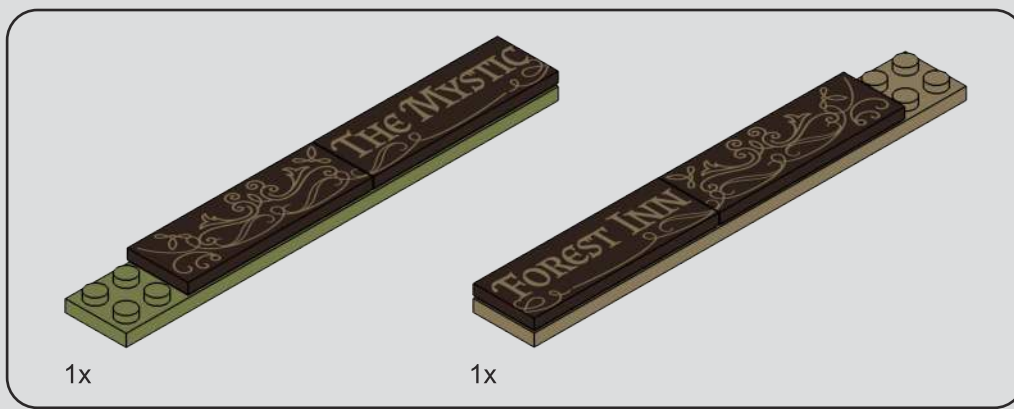

78

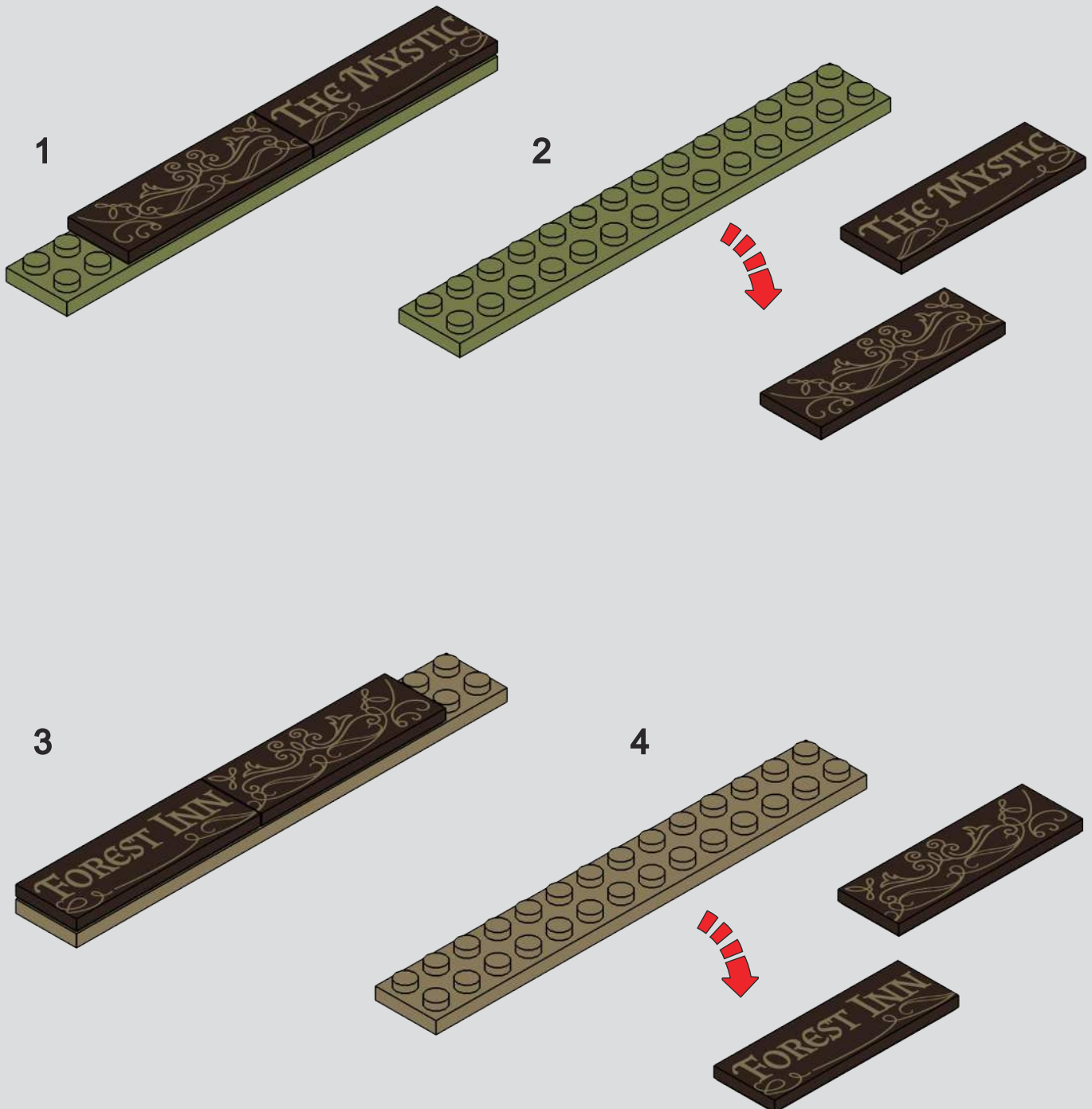

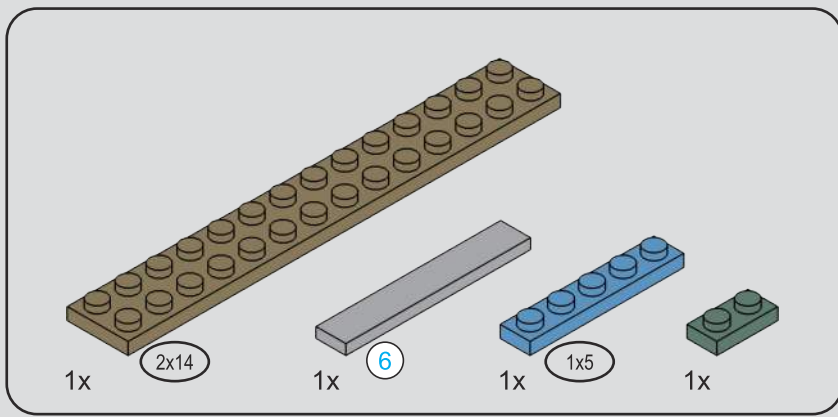

6 1:1

79

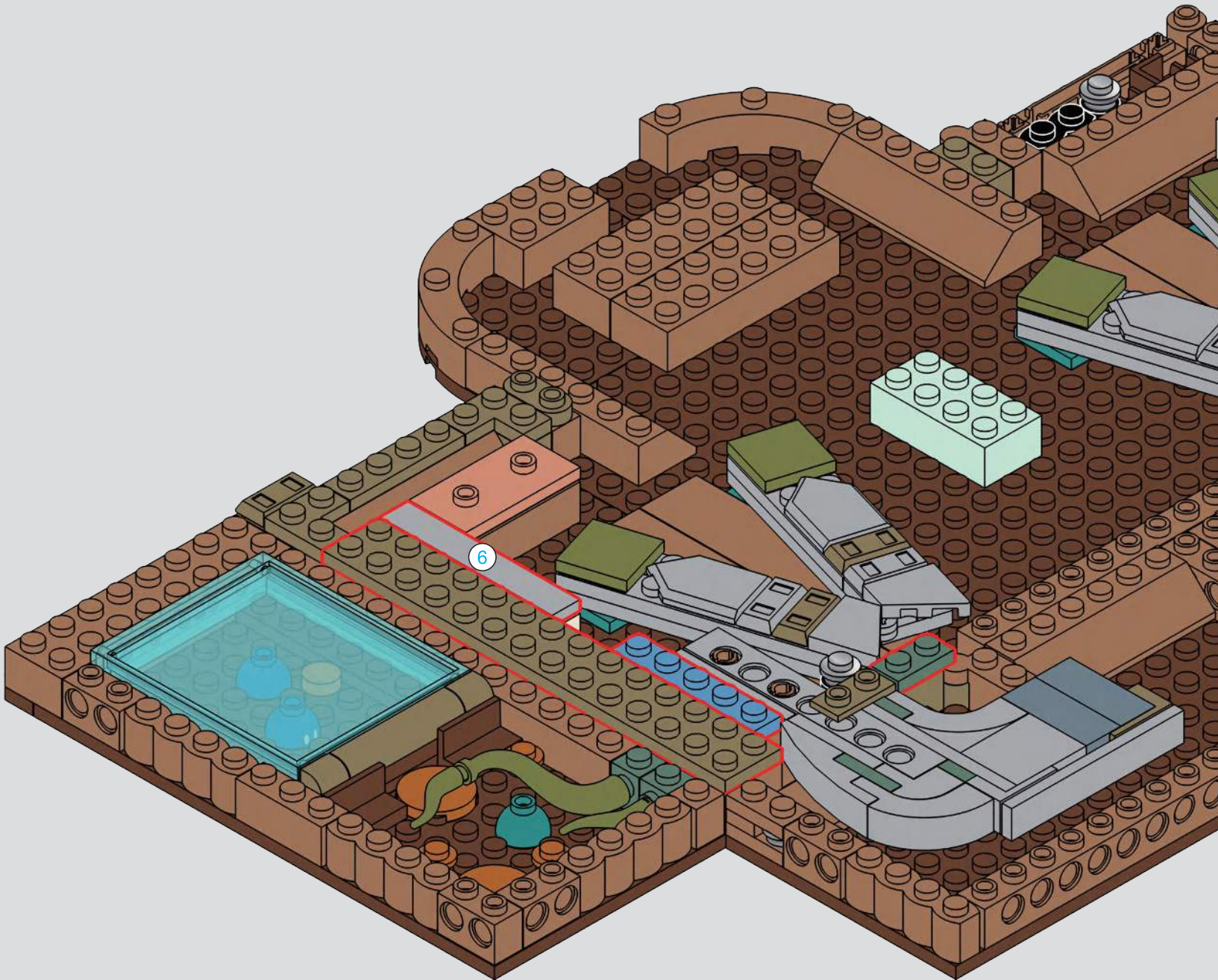

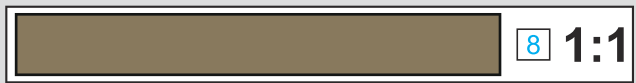
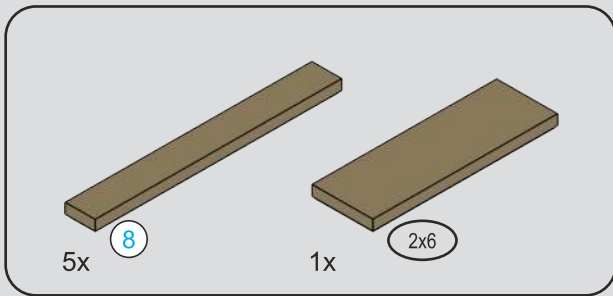

80

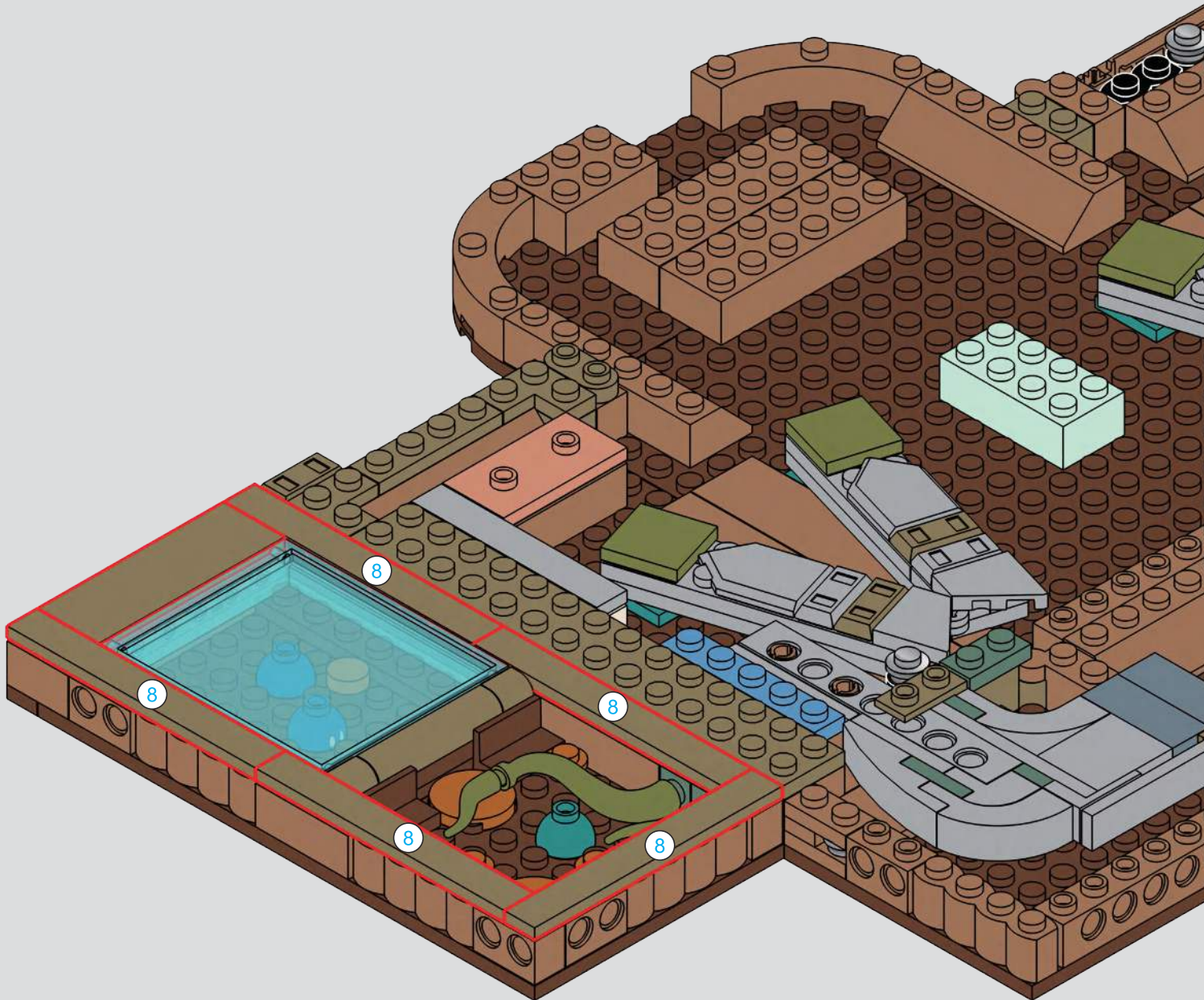

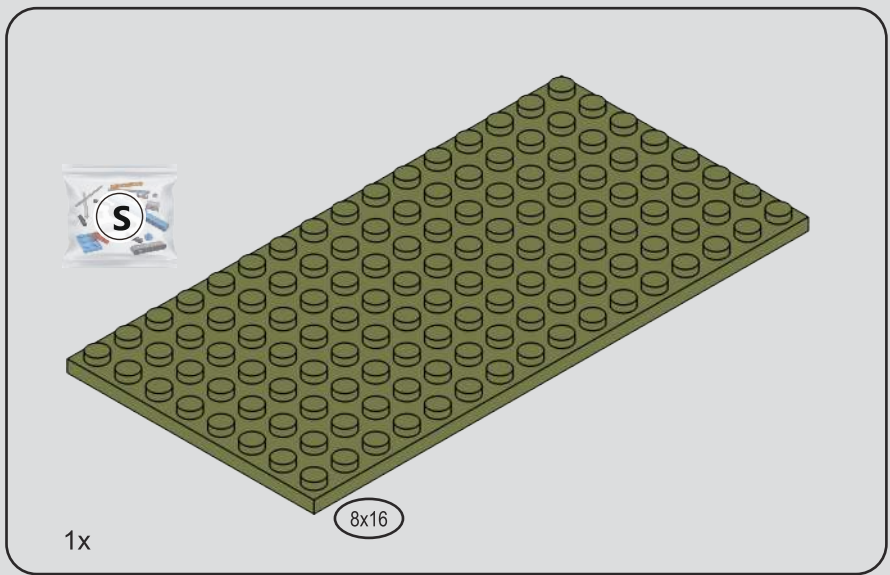

81



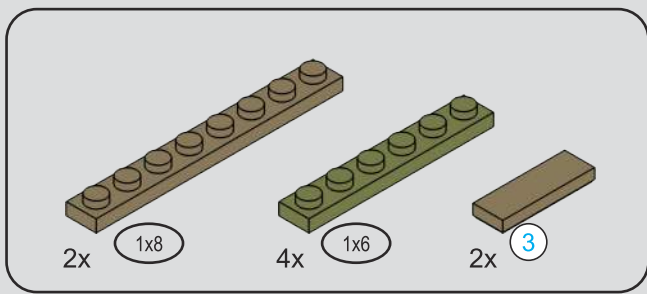

82

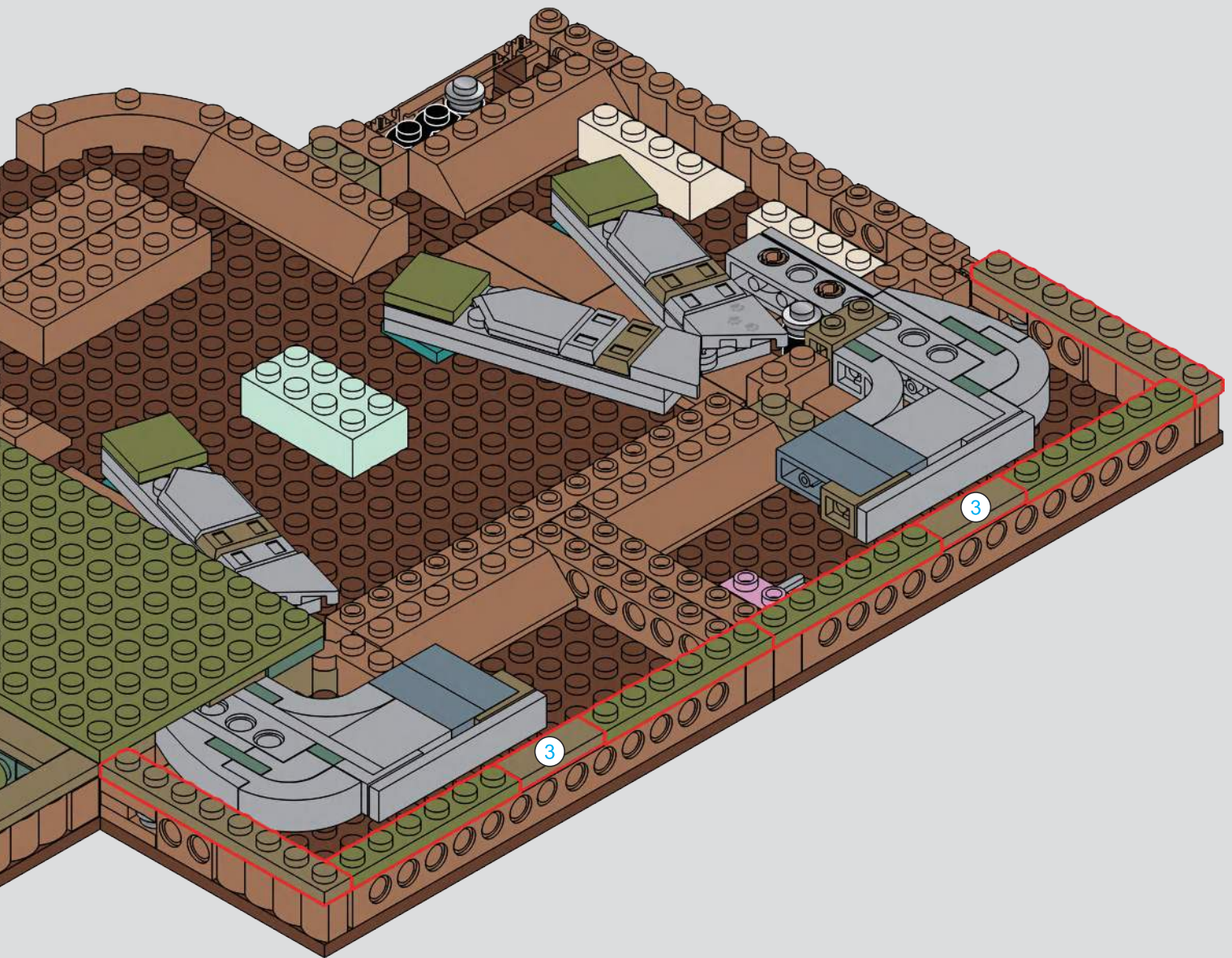

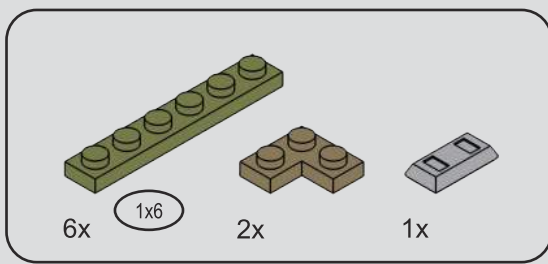

83

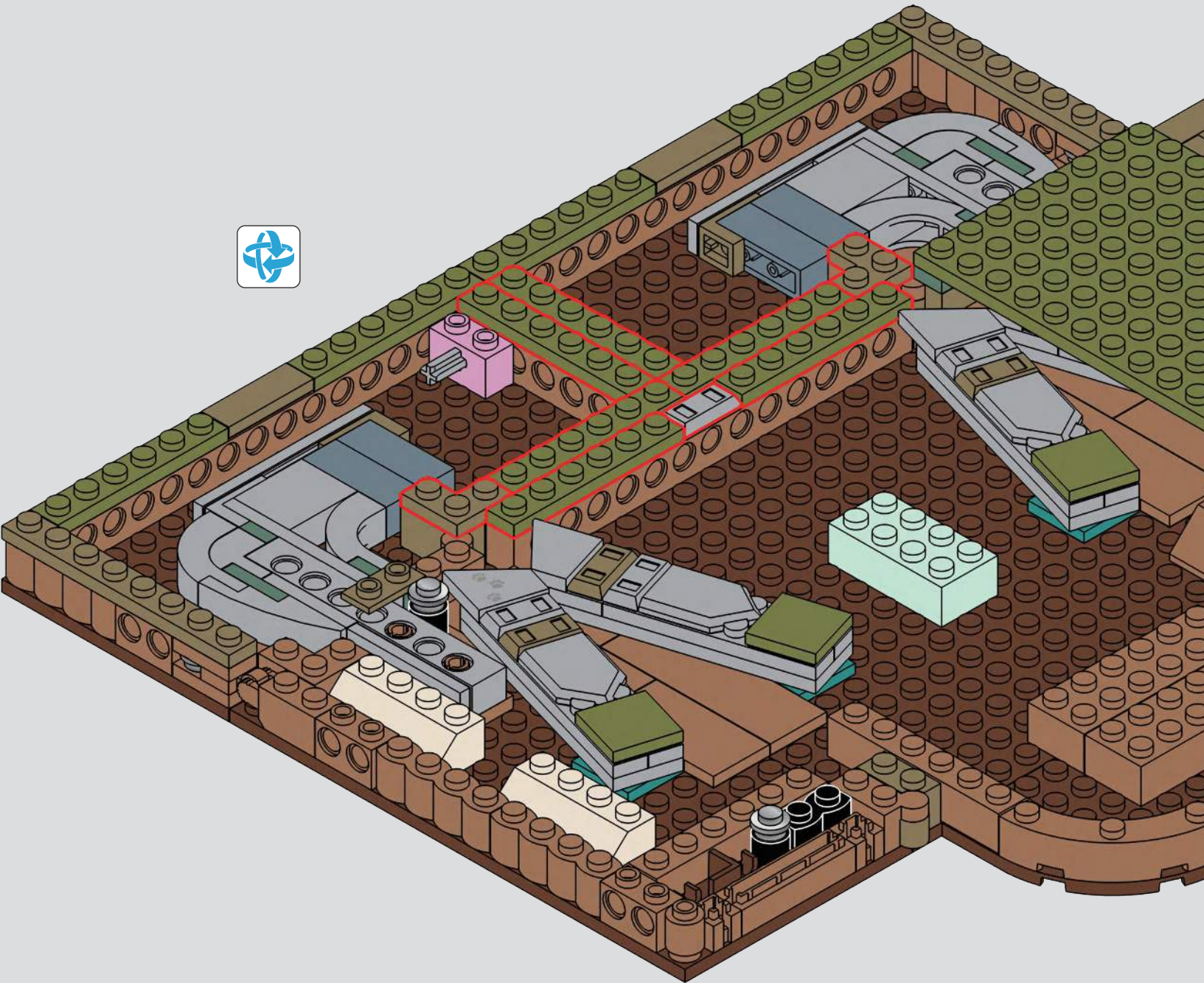

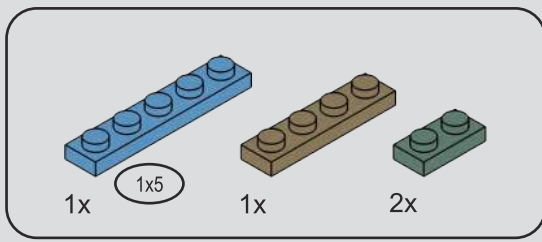

84

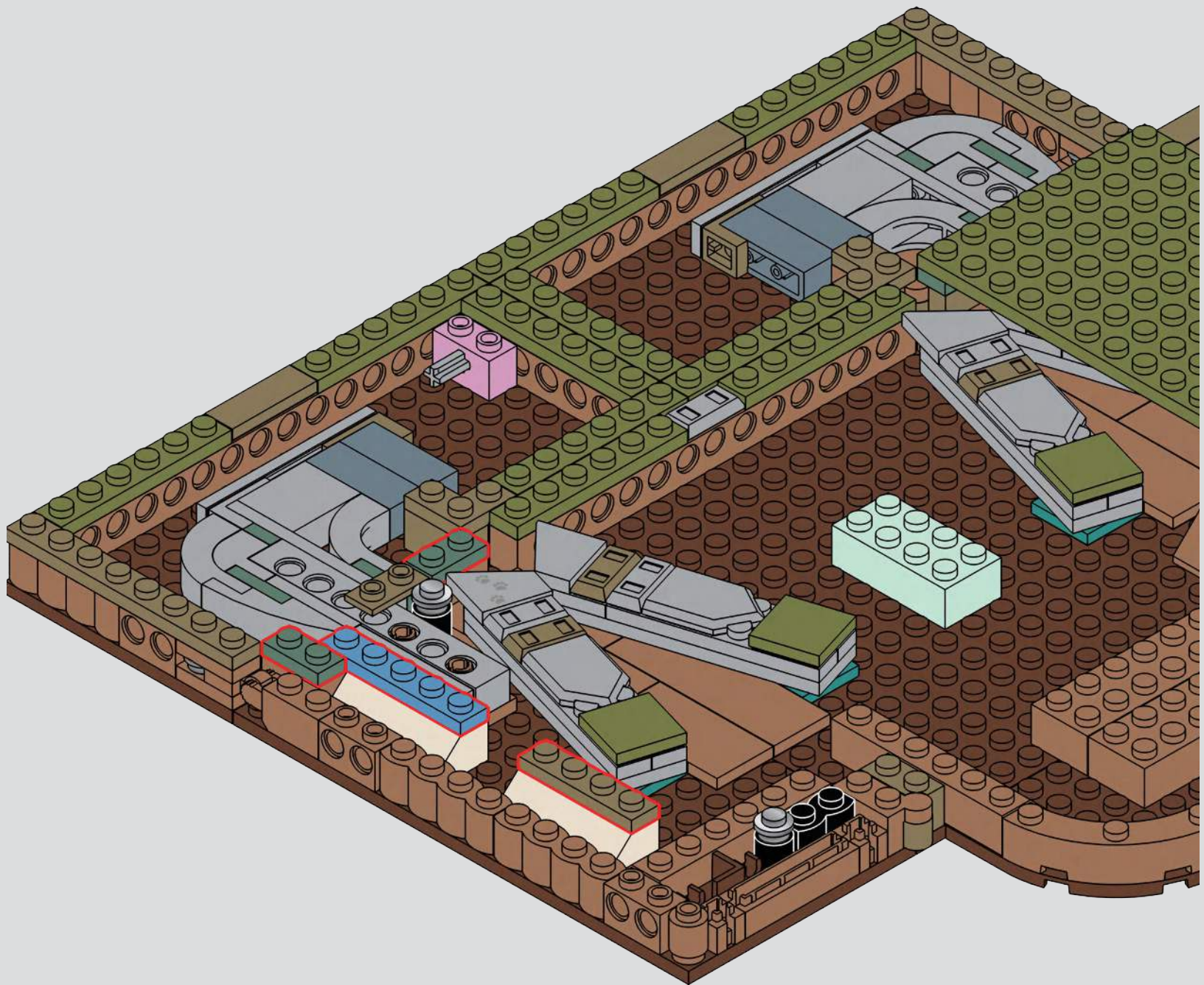

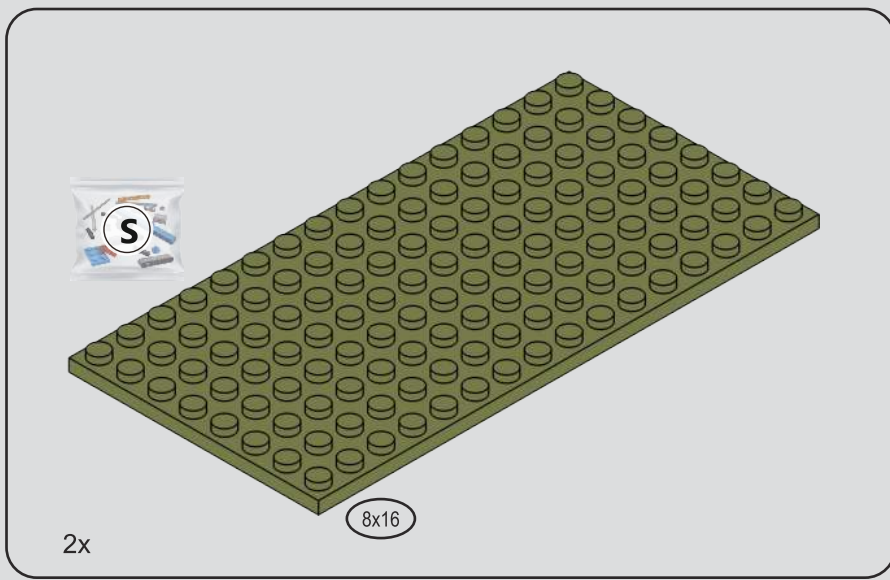

85

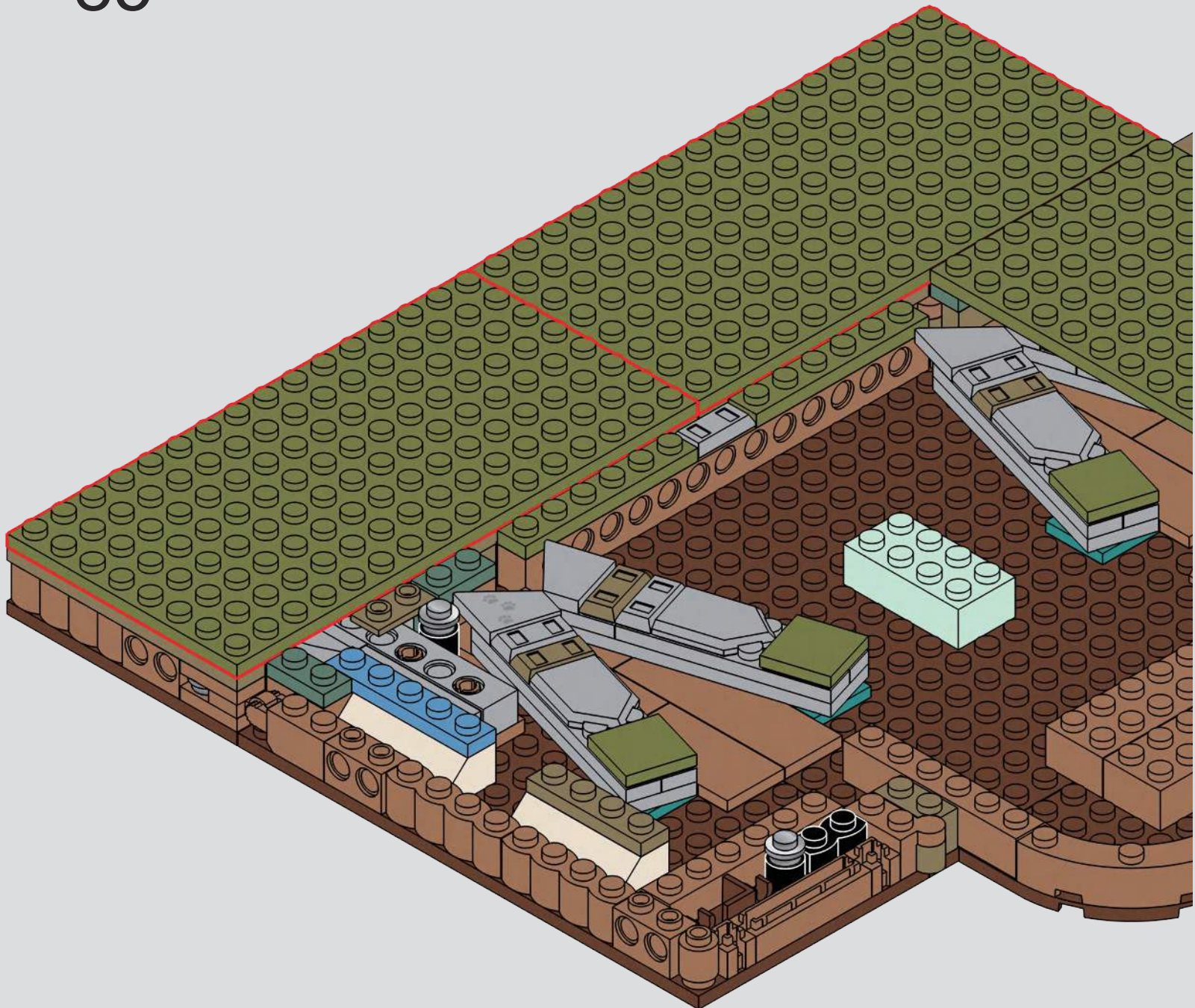

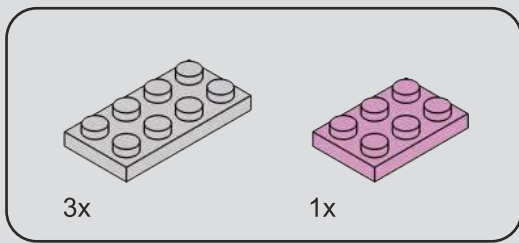

86



01

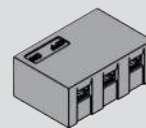
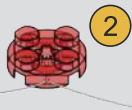
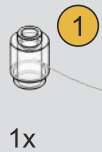

1x

87

1



2

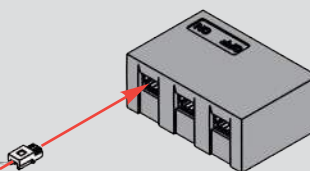

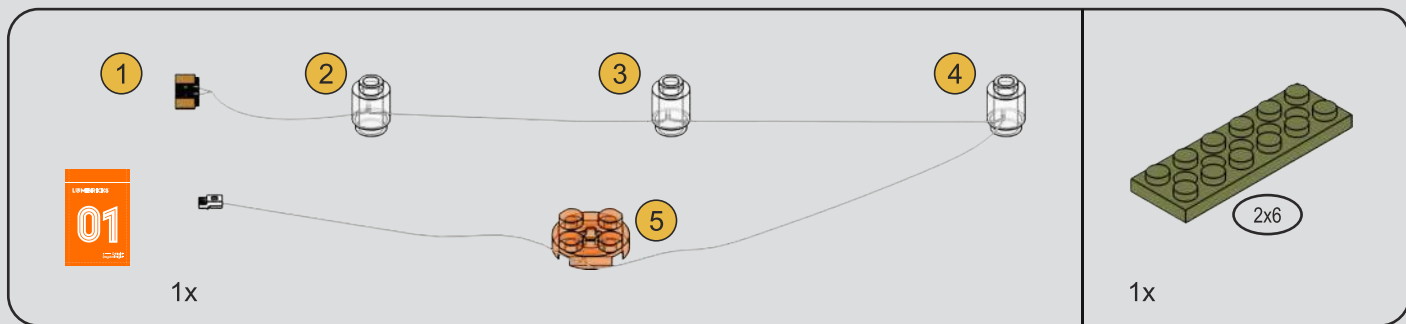

88

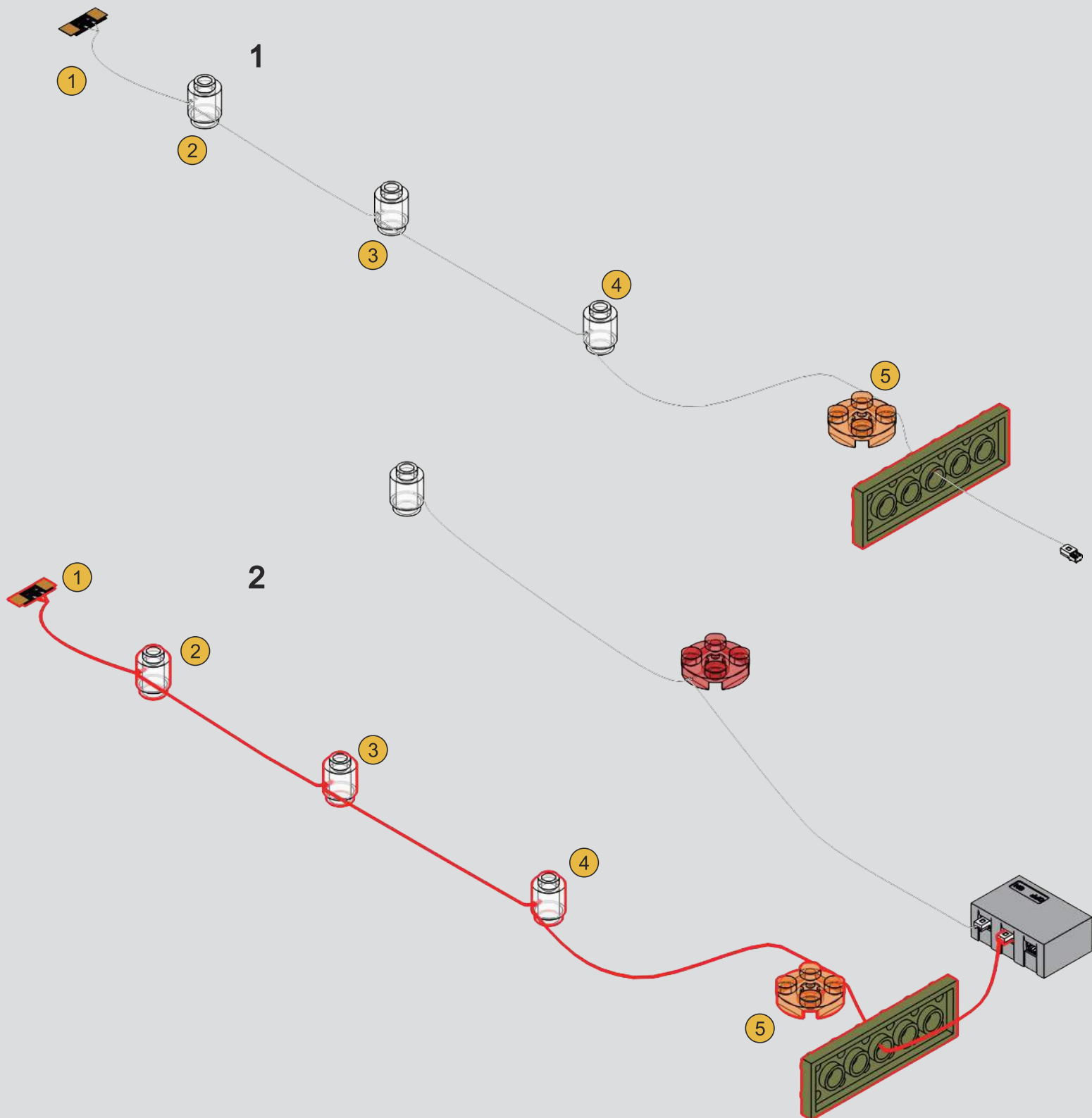

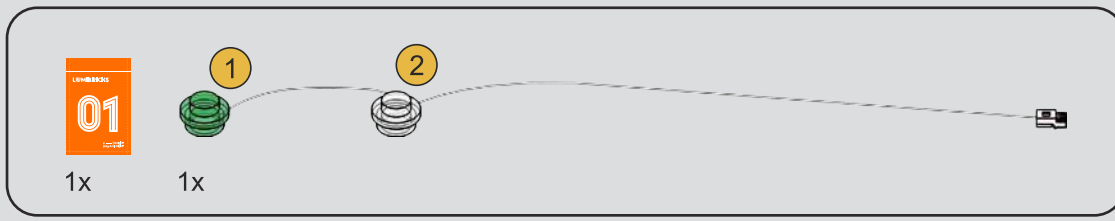

89

1

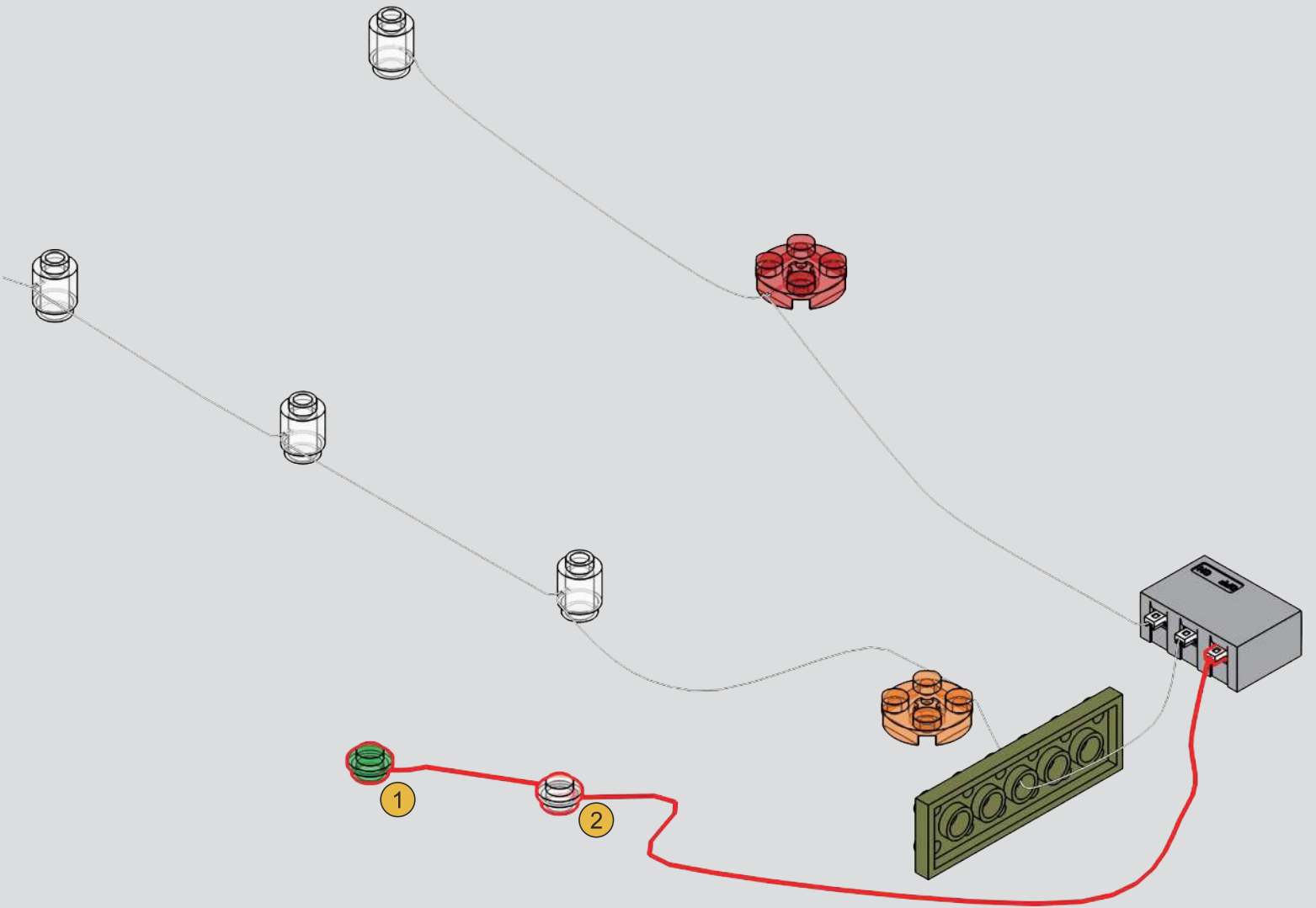

2

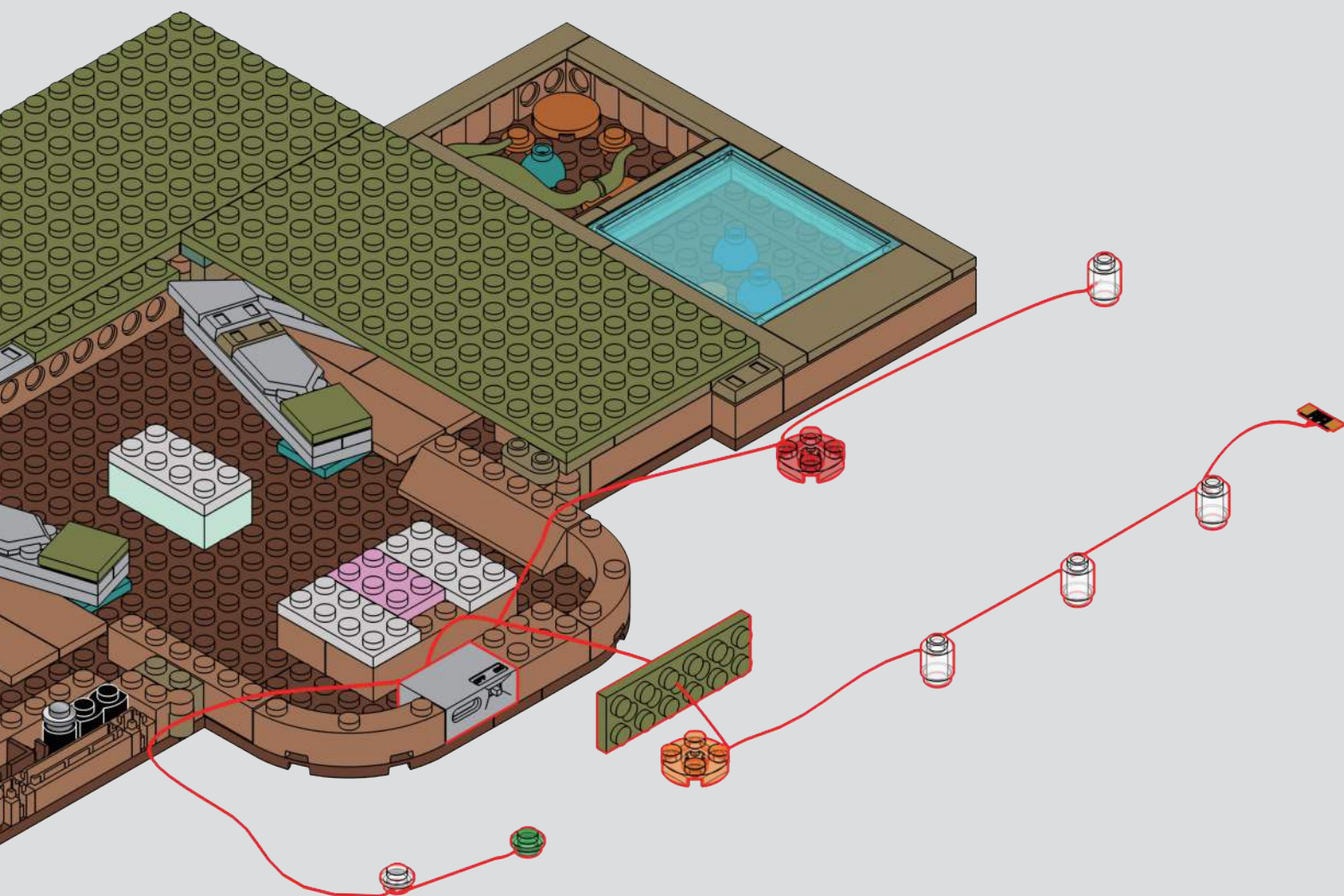

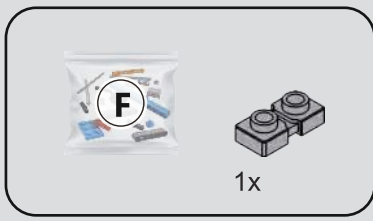

90

1

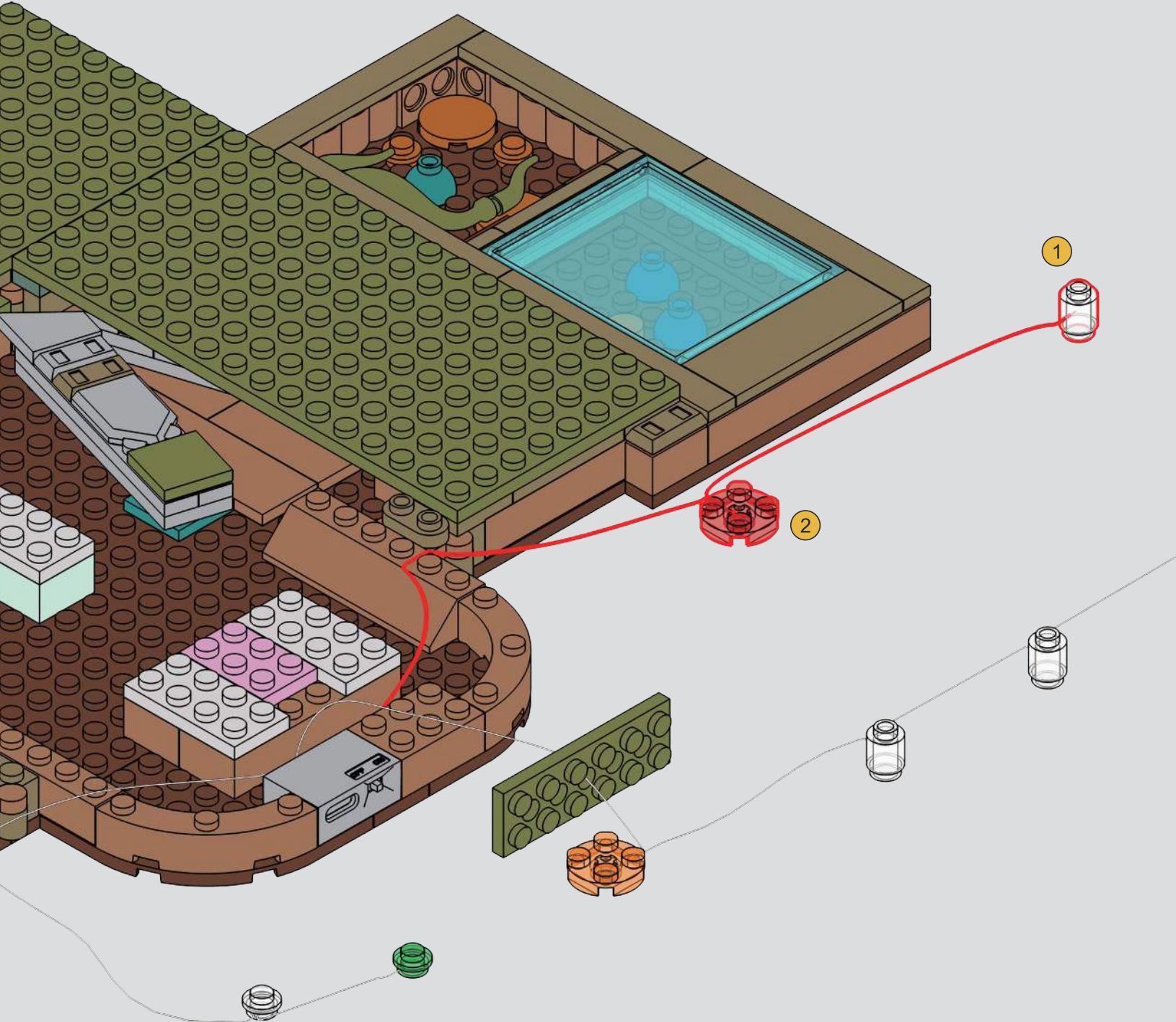

2



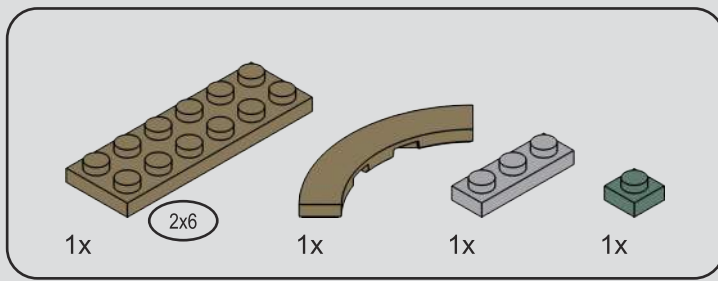

91



1



2





1x

93

1

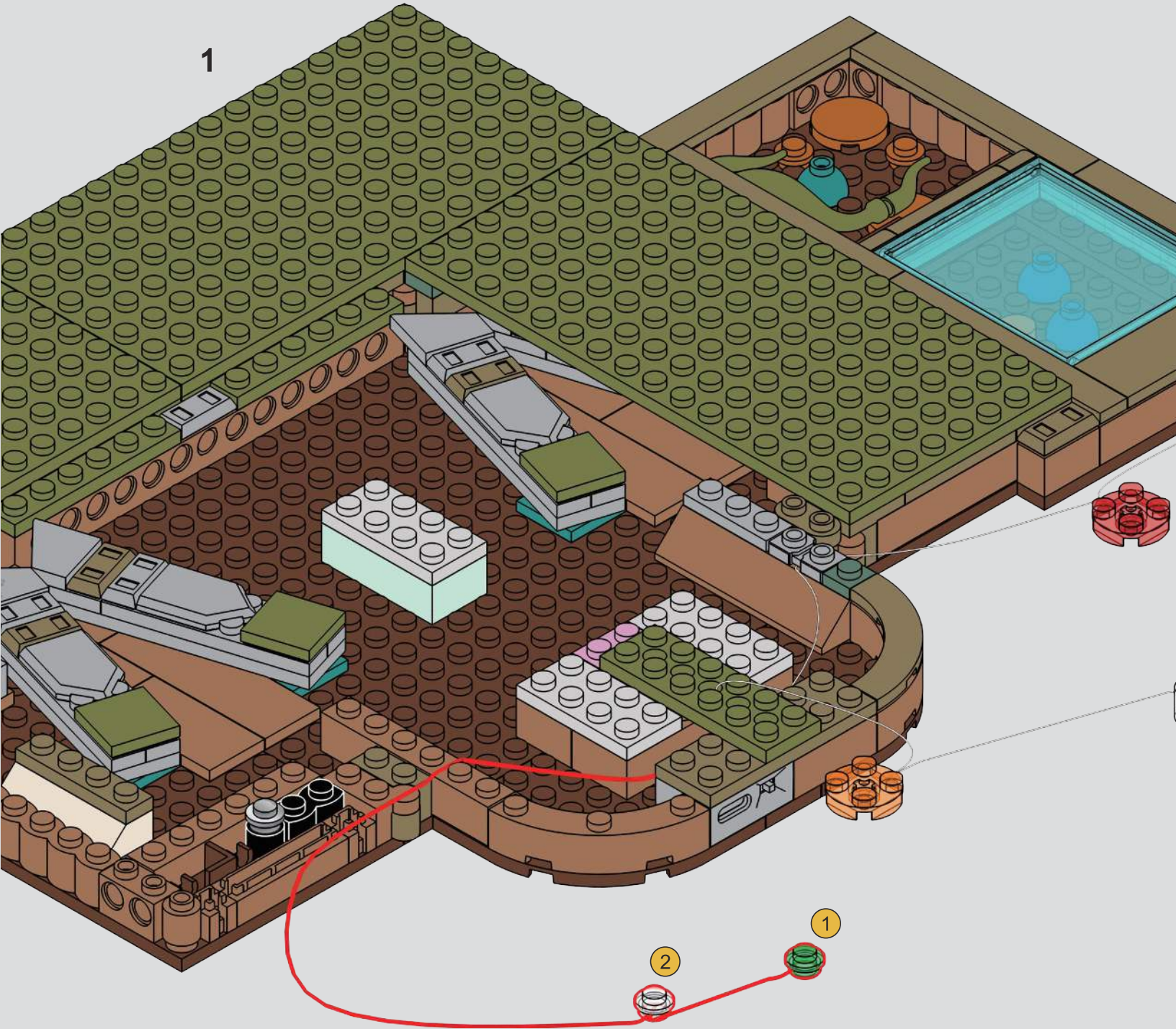

2



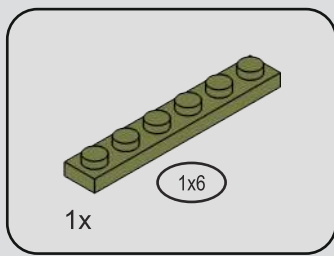

94

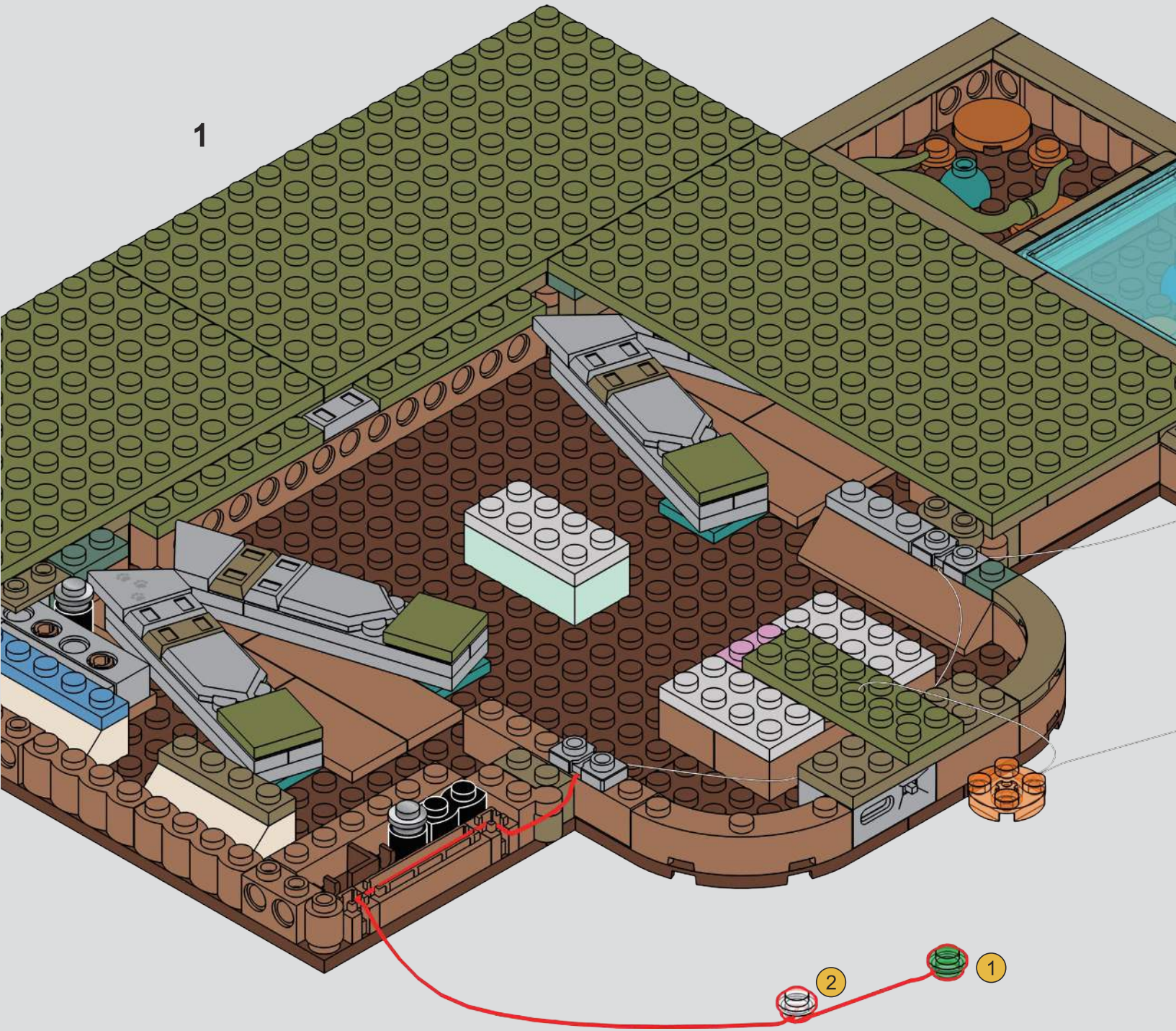
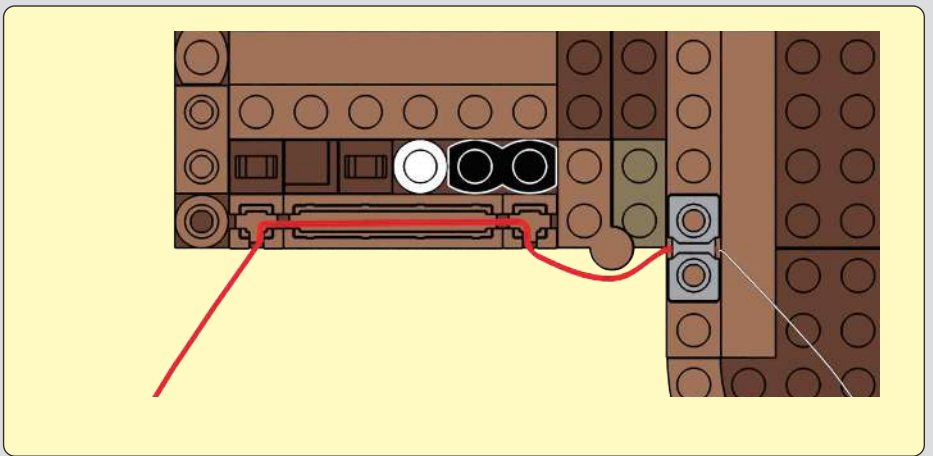

2

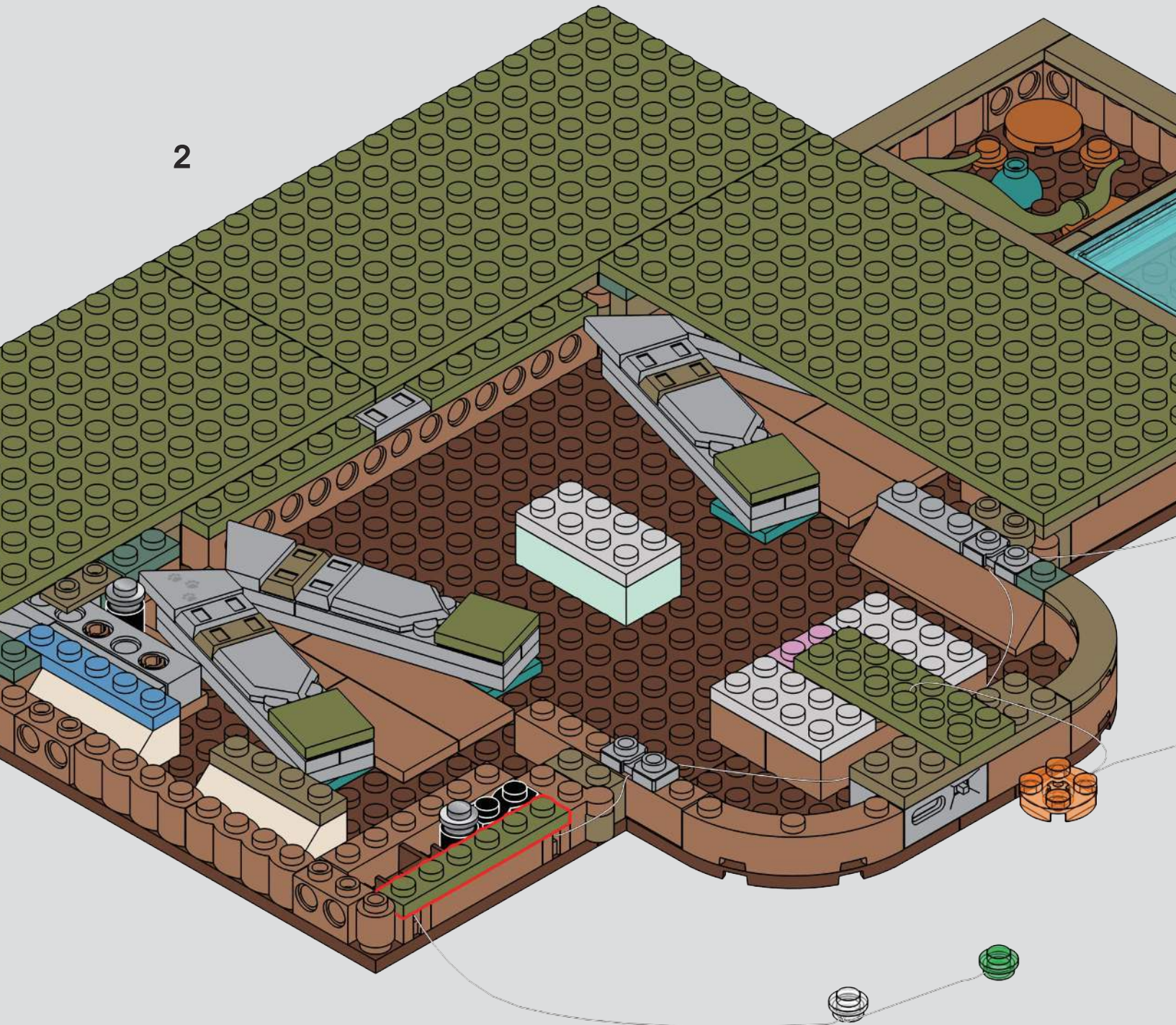

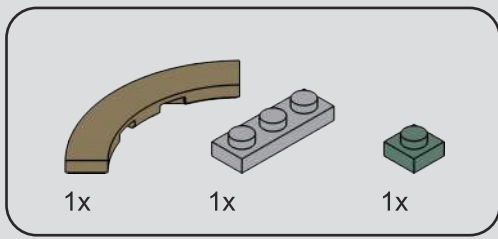

95



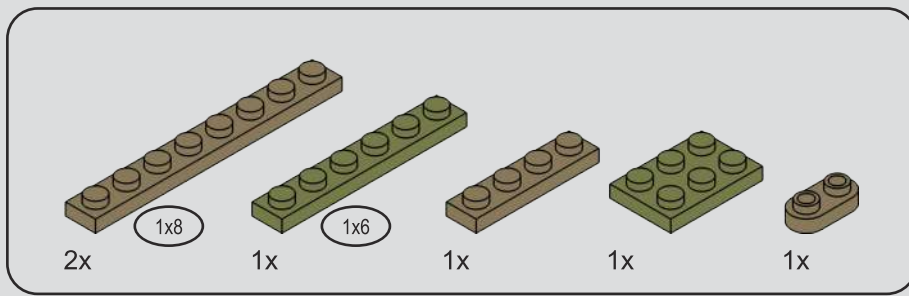

96

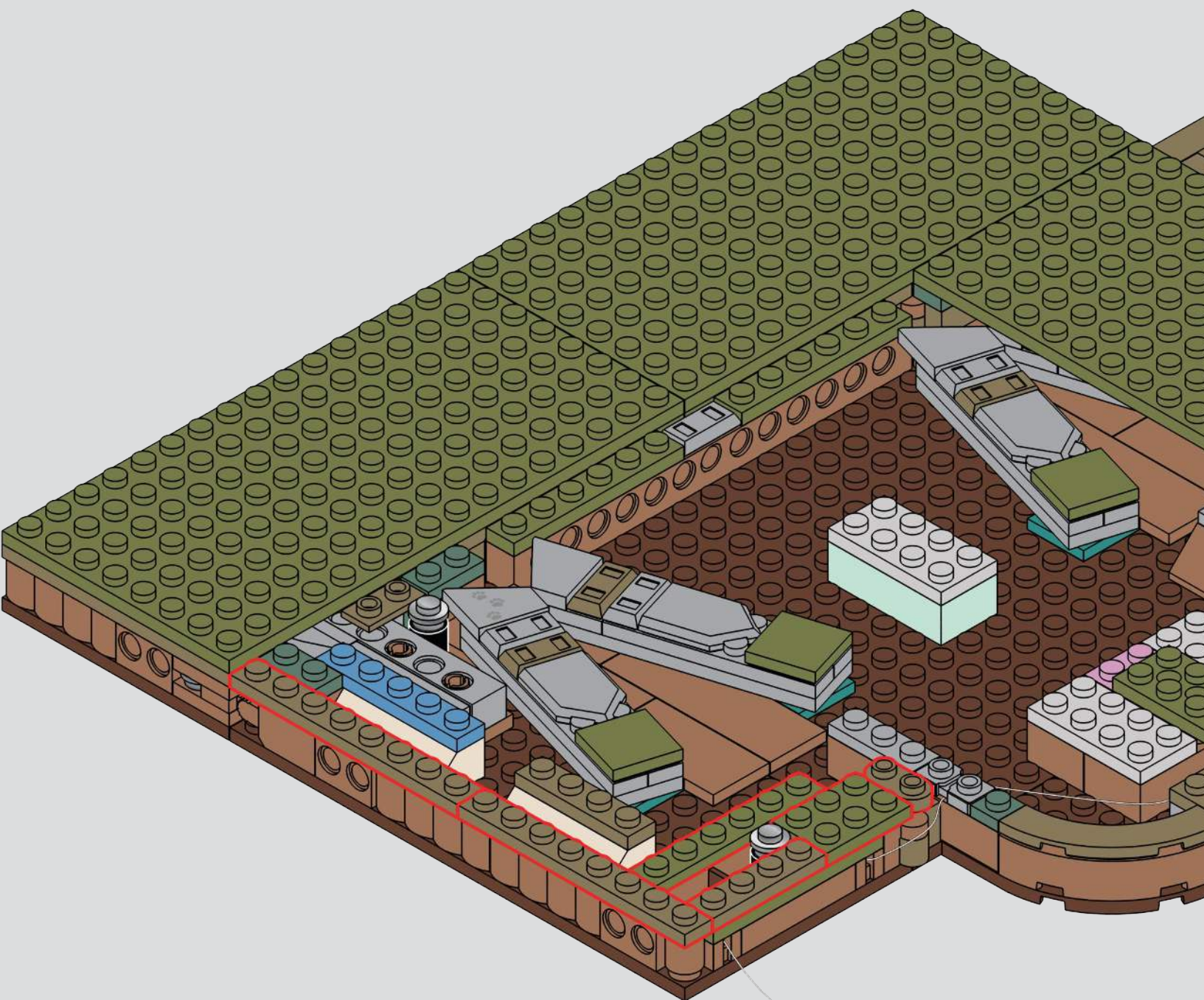

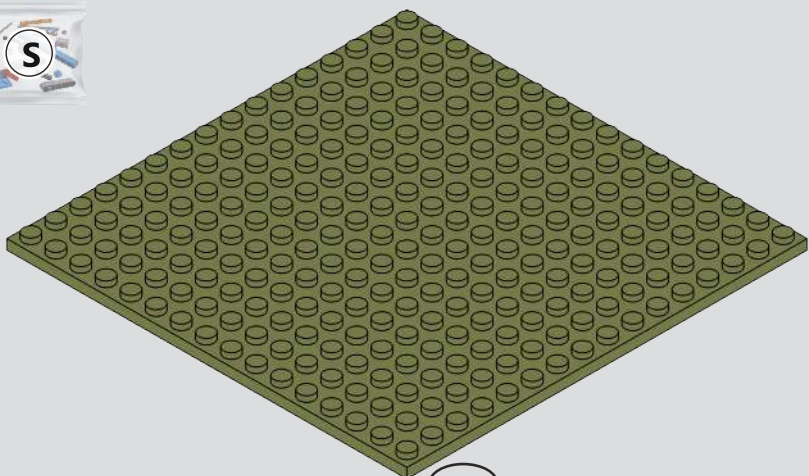

16x16

1x

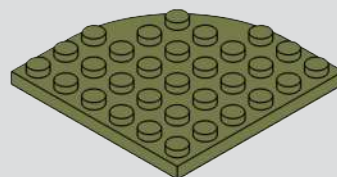

2x

97

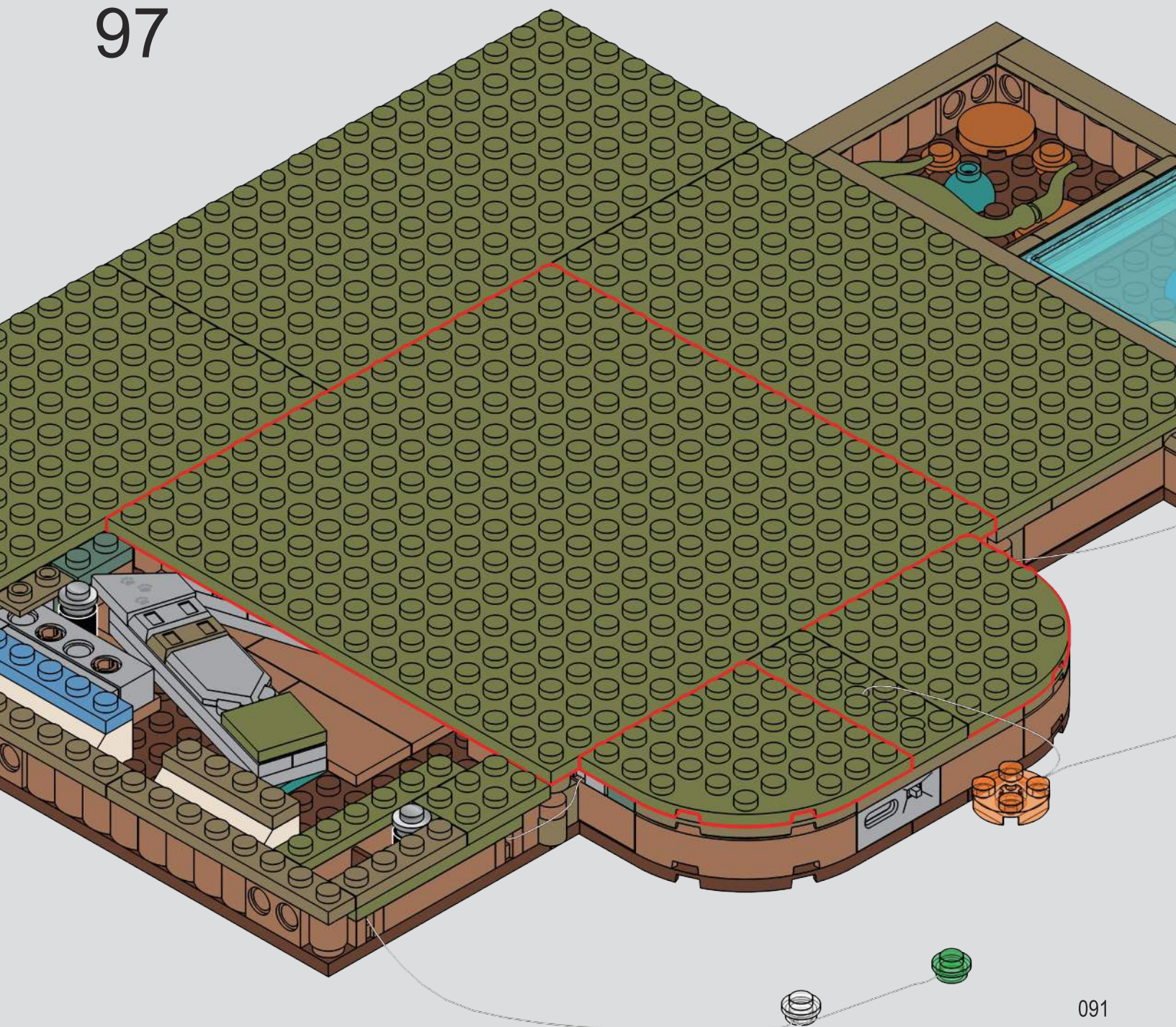

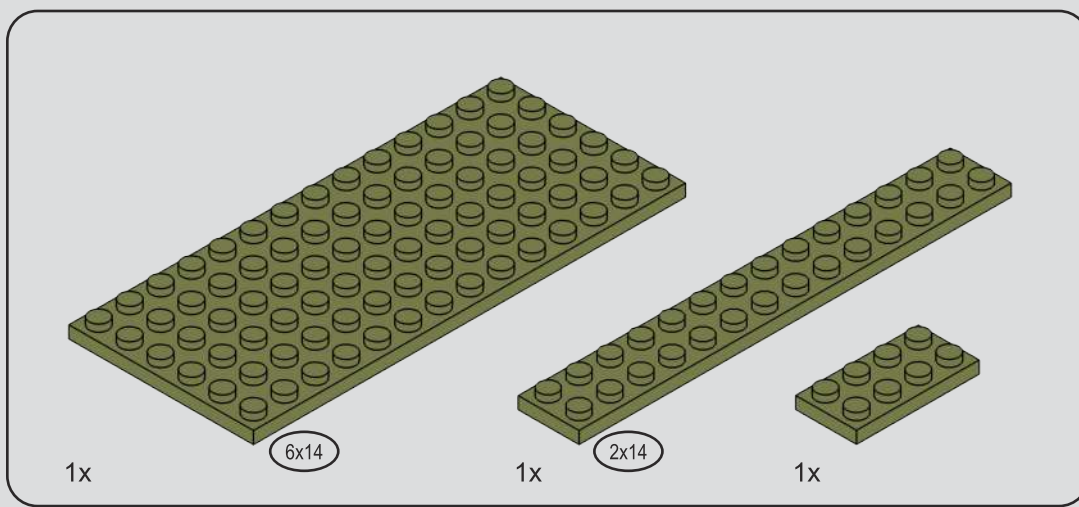

98

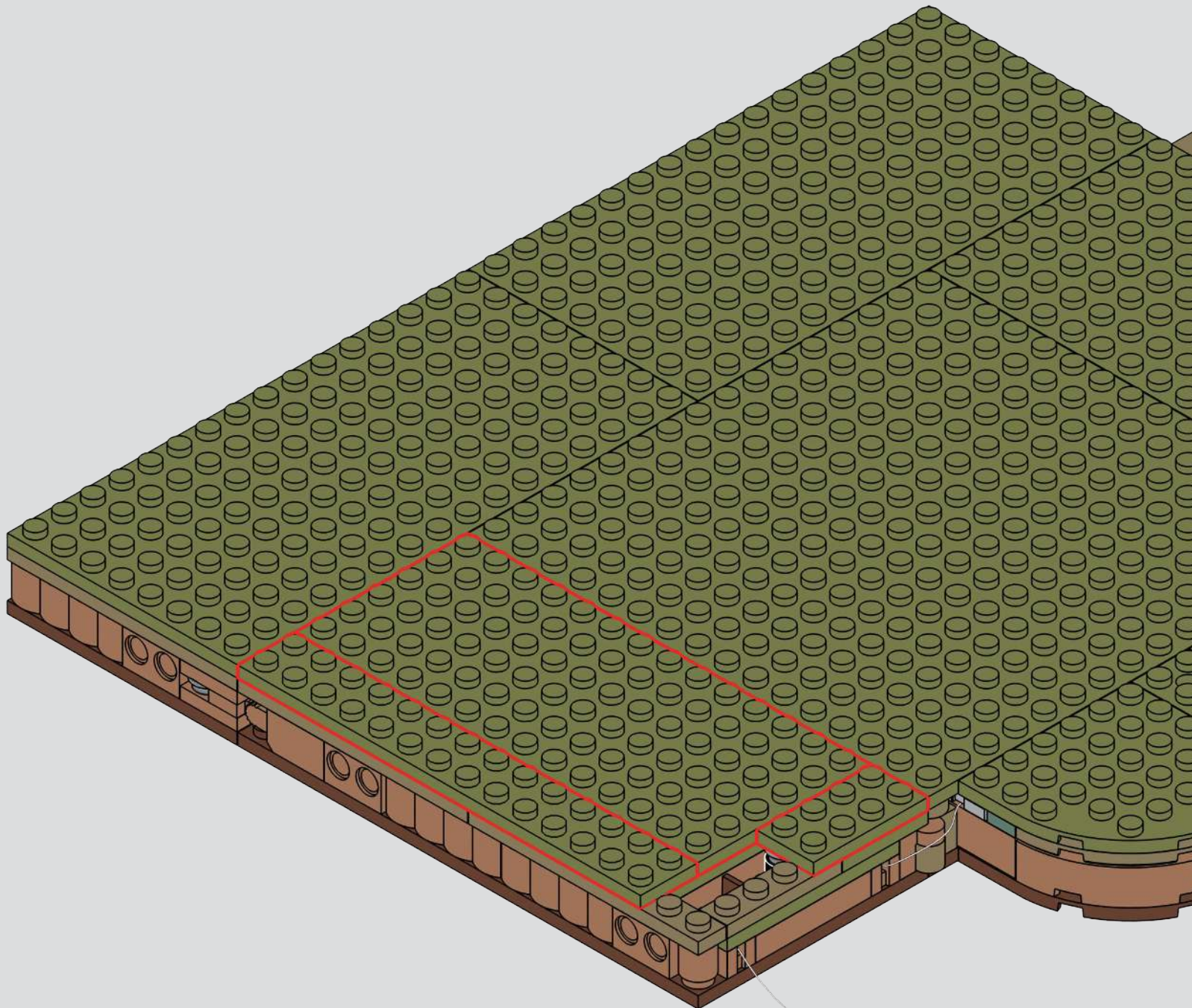

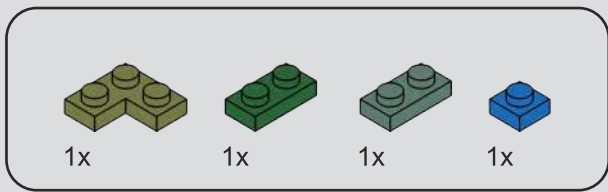

99

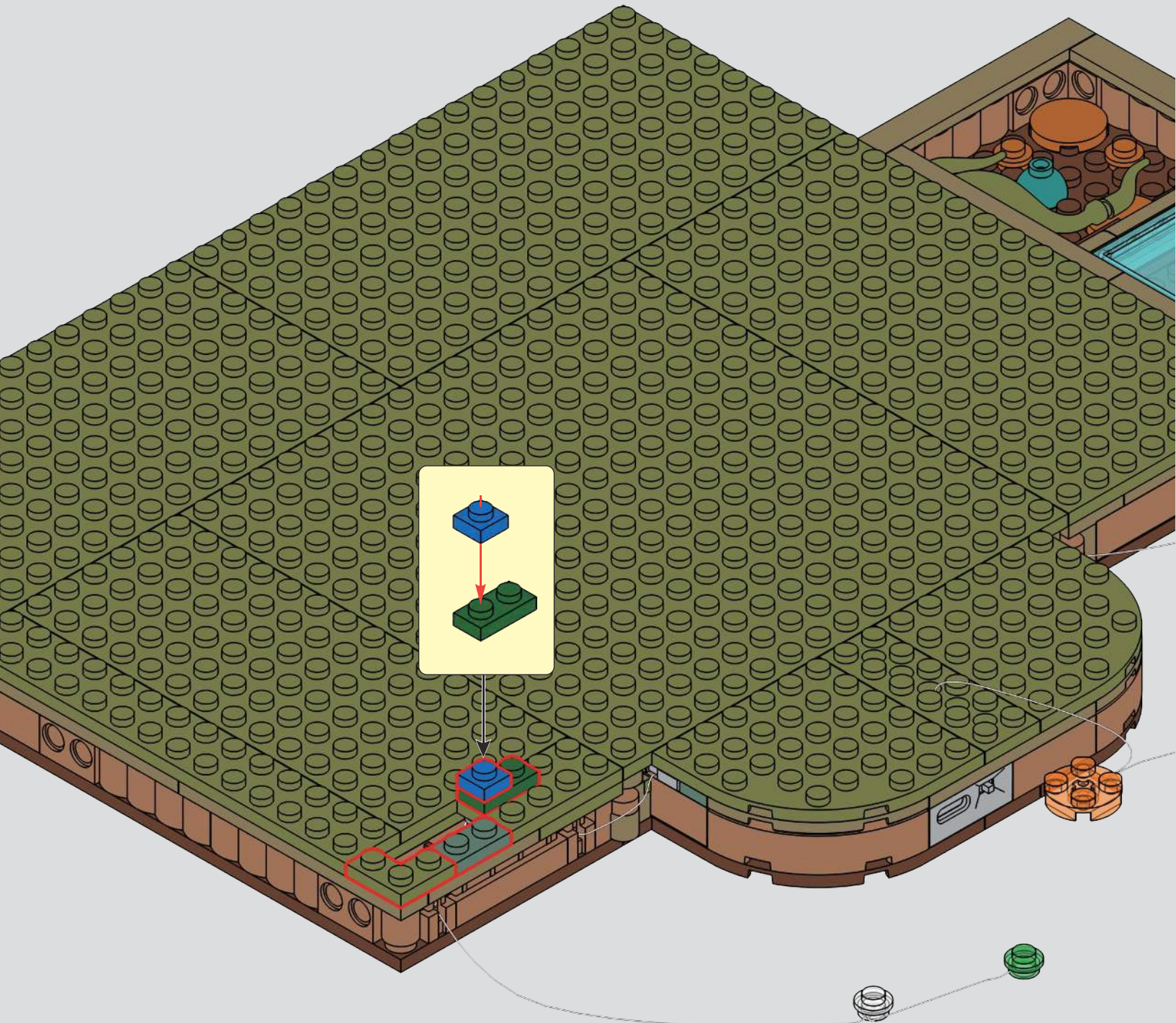

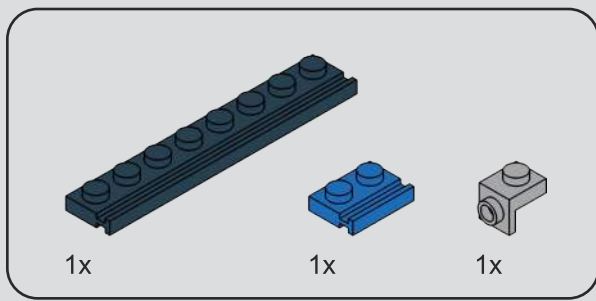

100

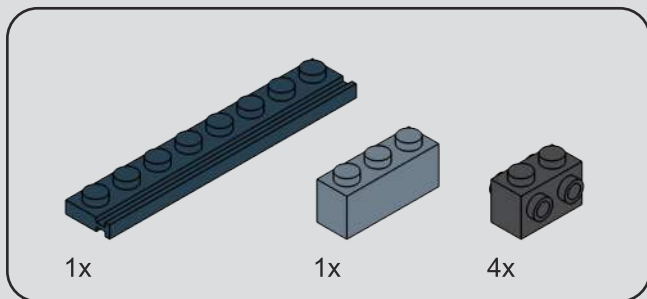
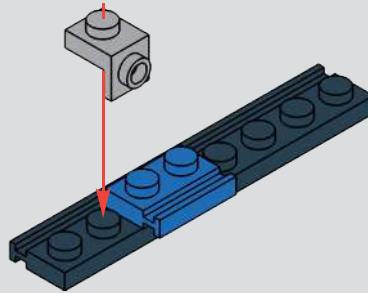

101

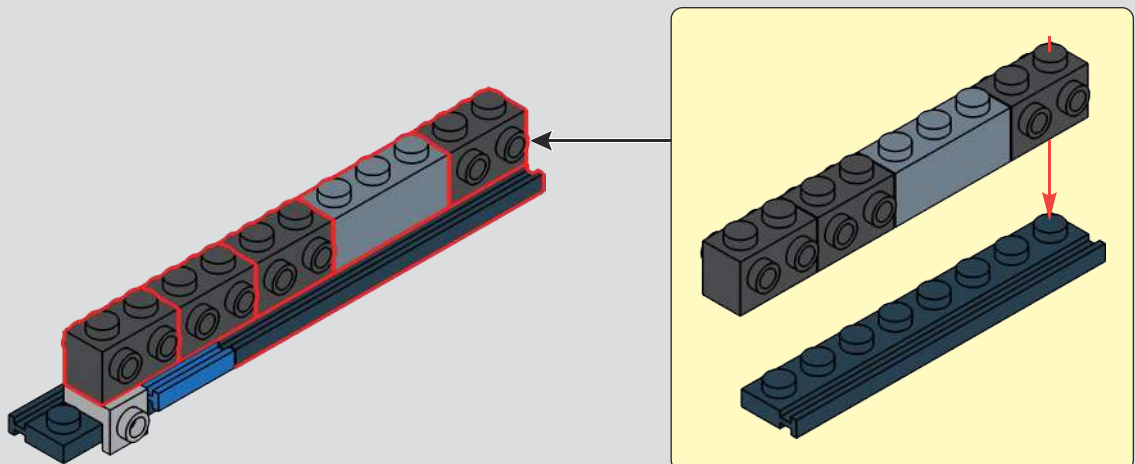

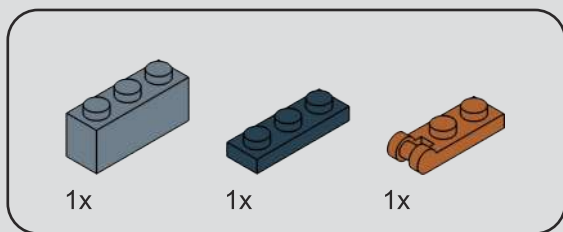

102

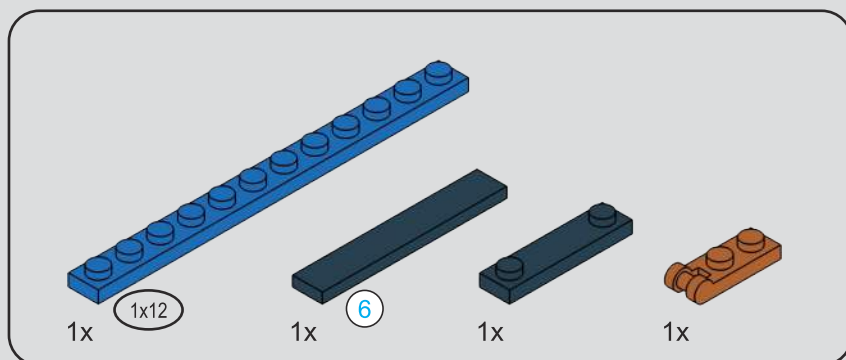
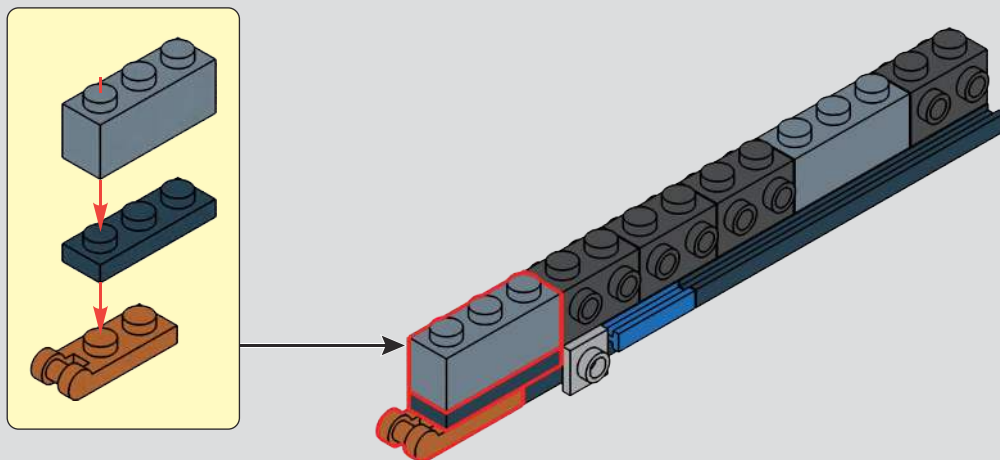

103

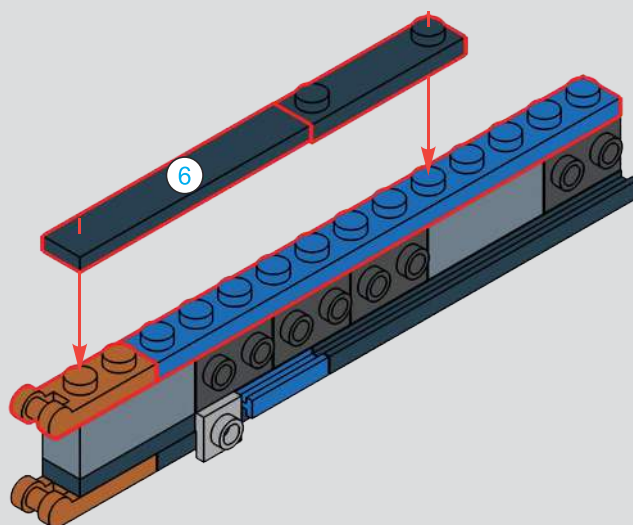

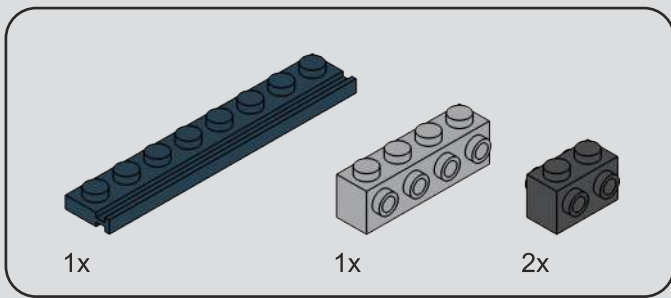

104

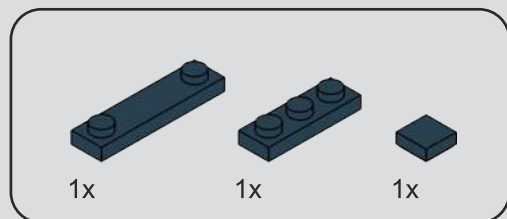
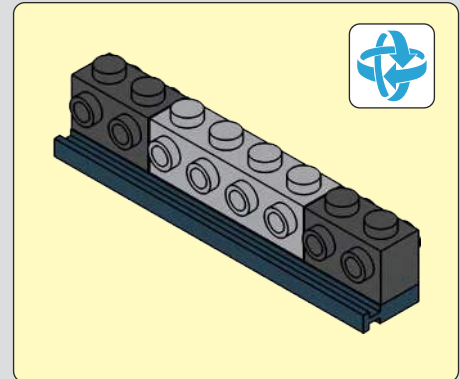
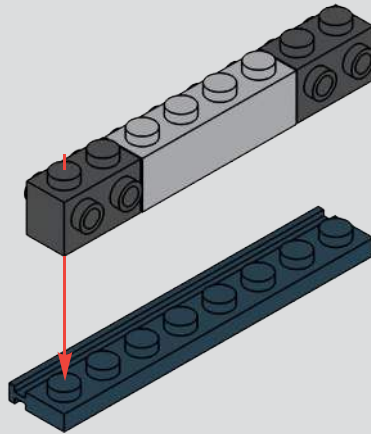

105

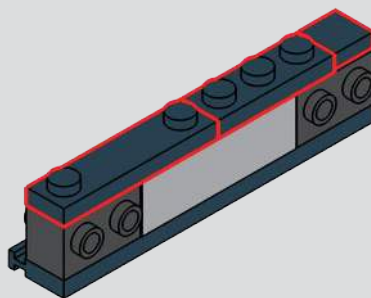

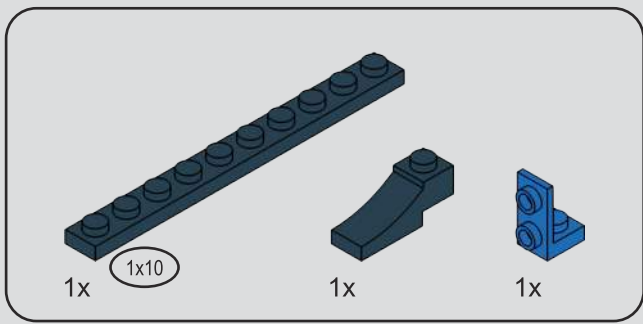

106

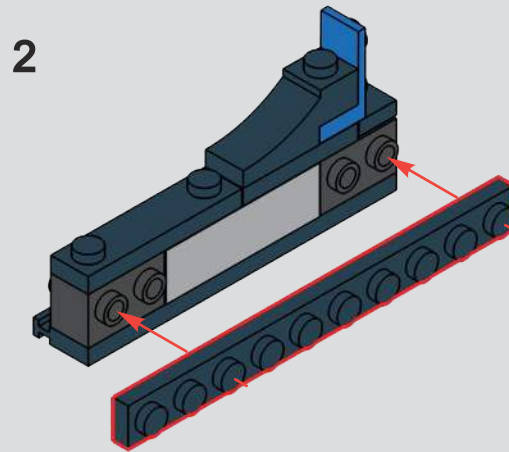
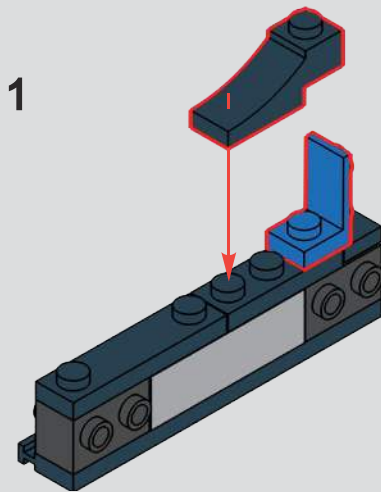

107

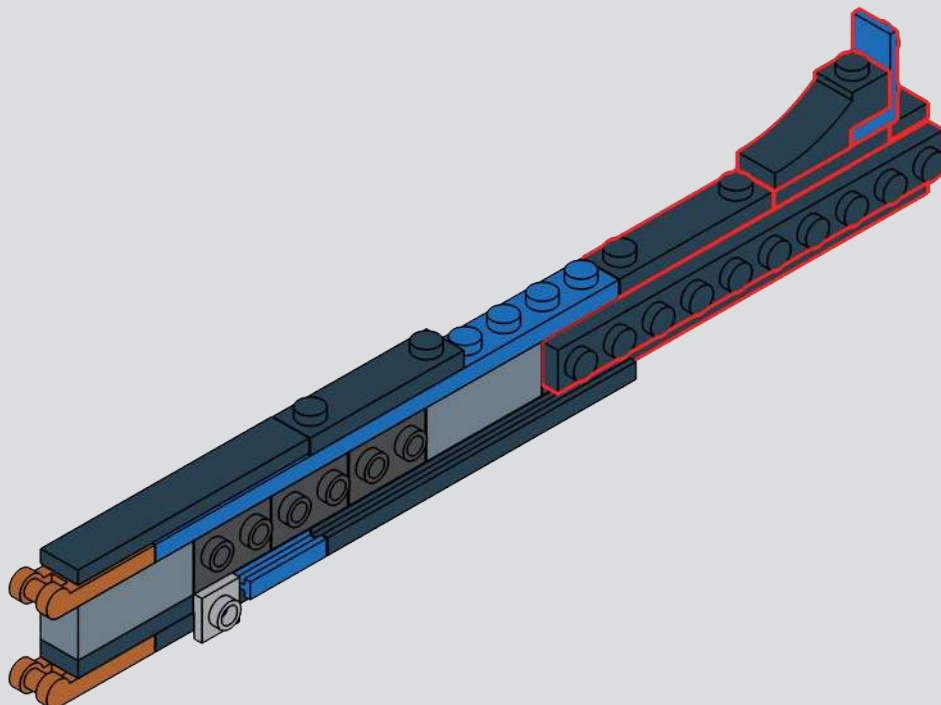

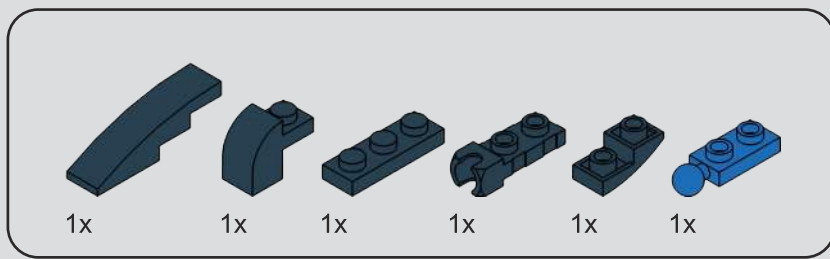

108

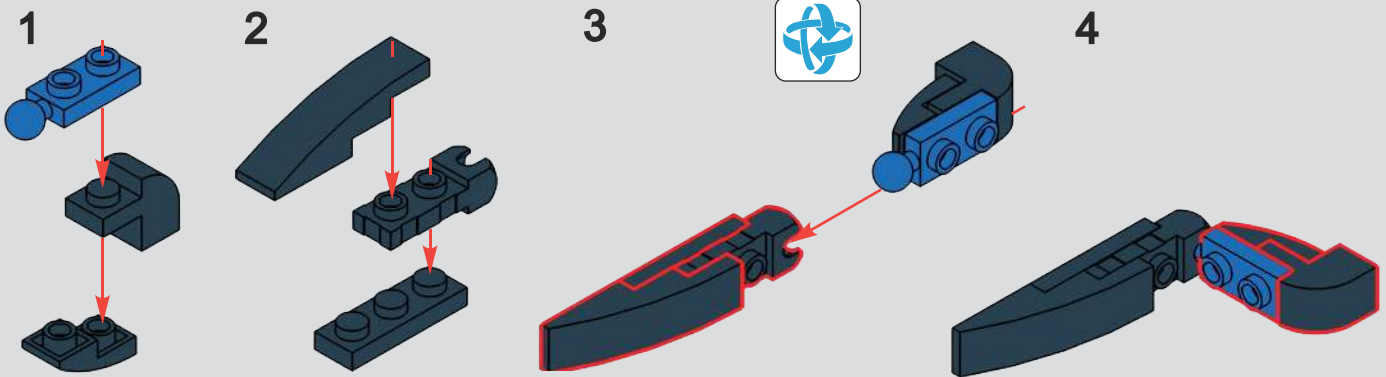

109

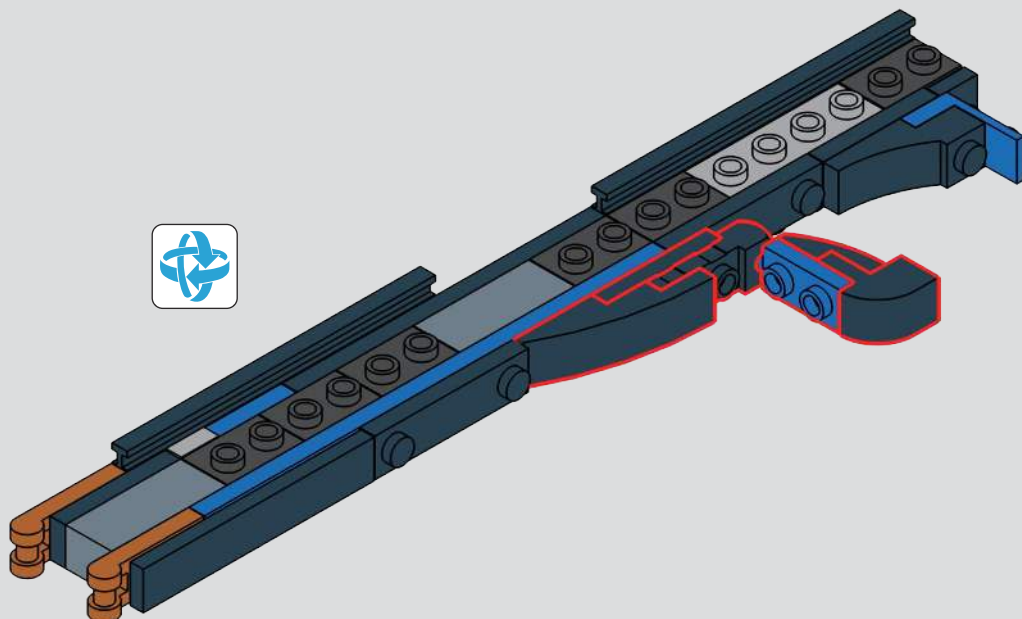

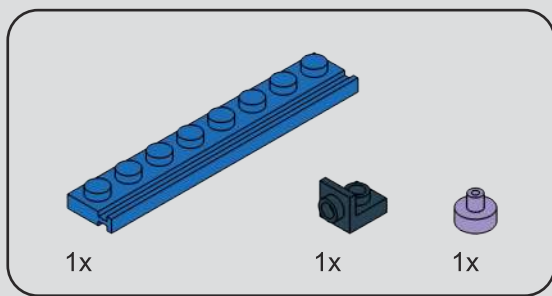

110

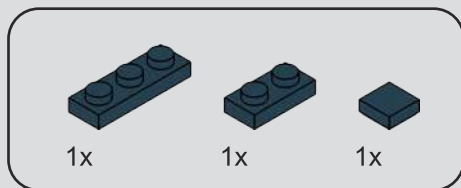
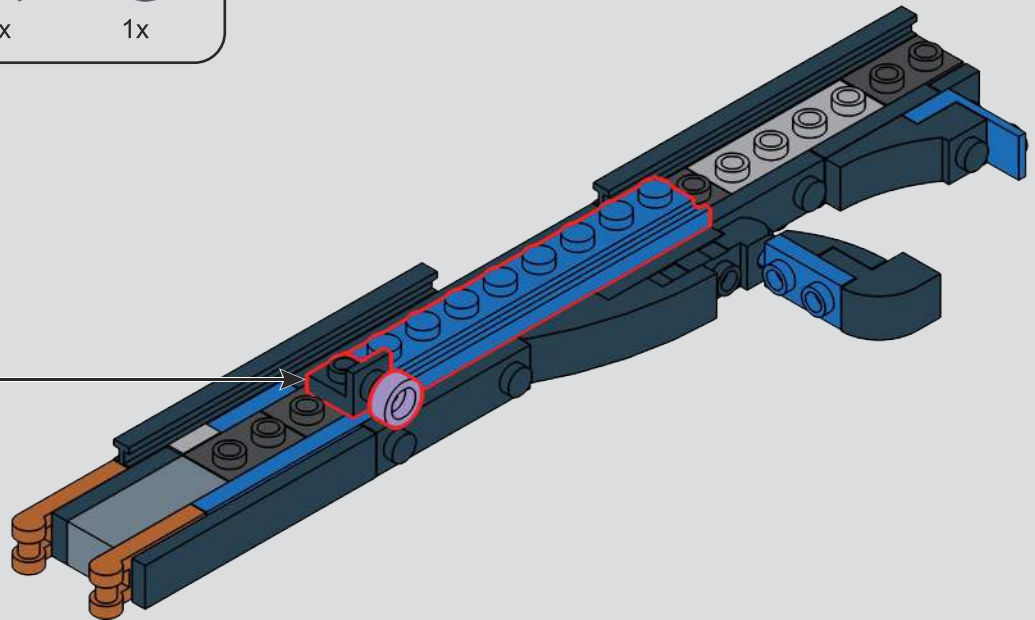
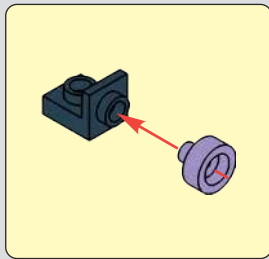

111

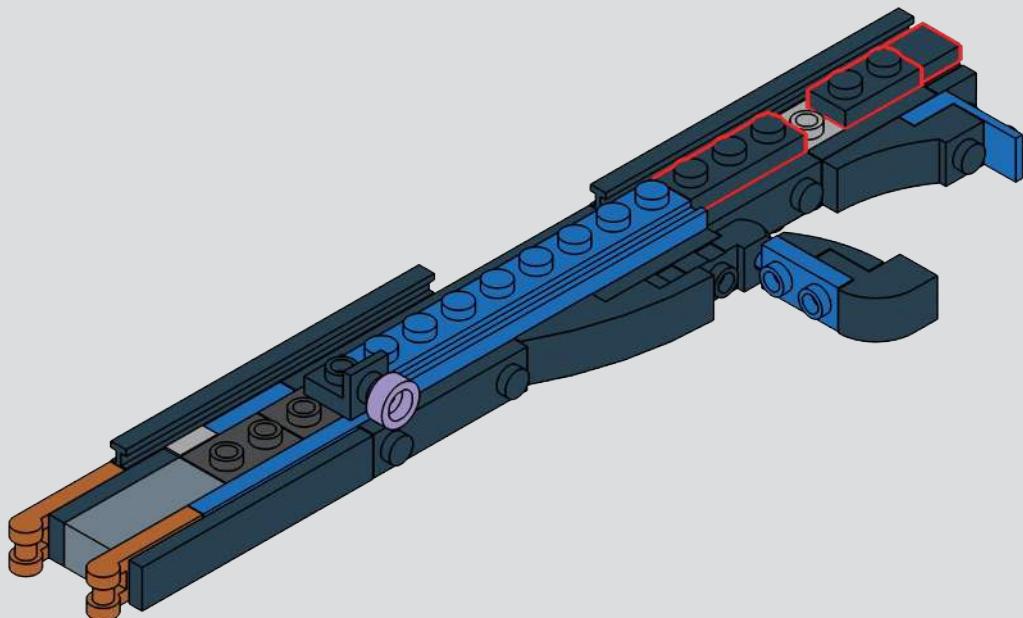

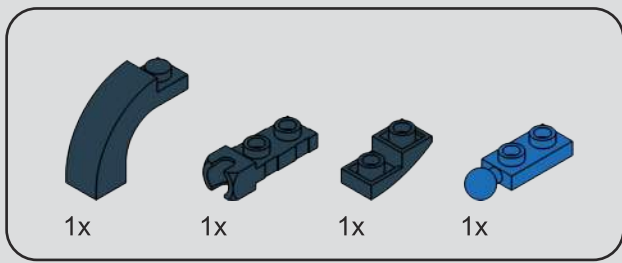

112

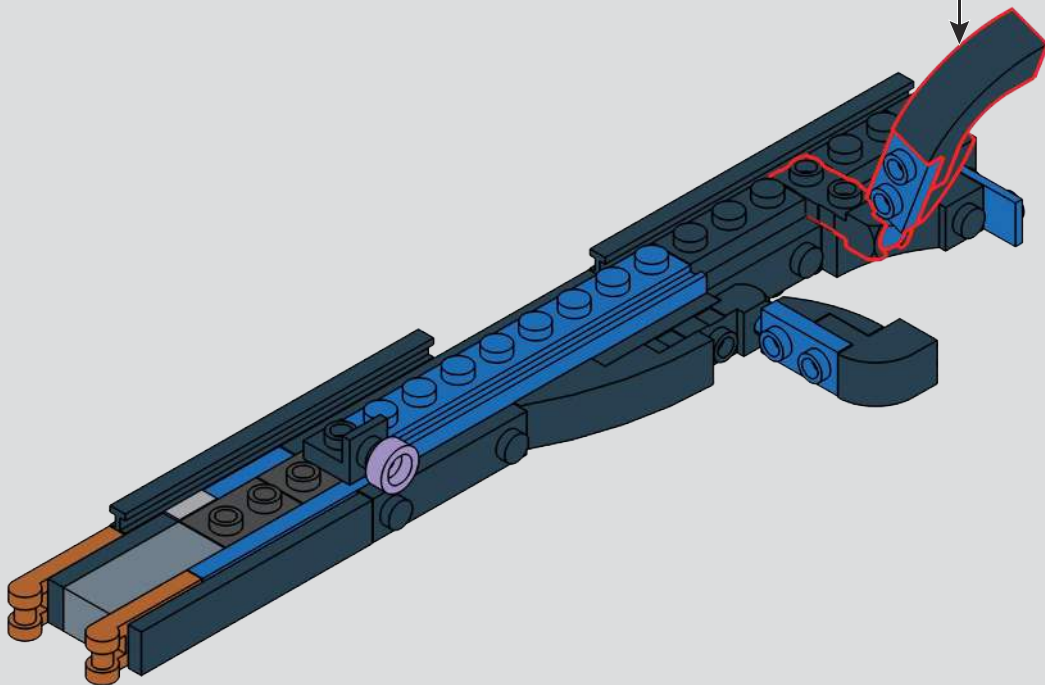
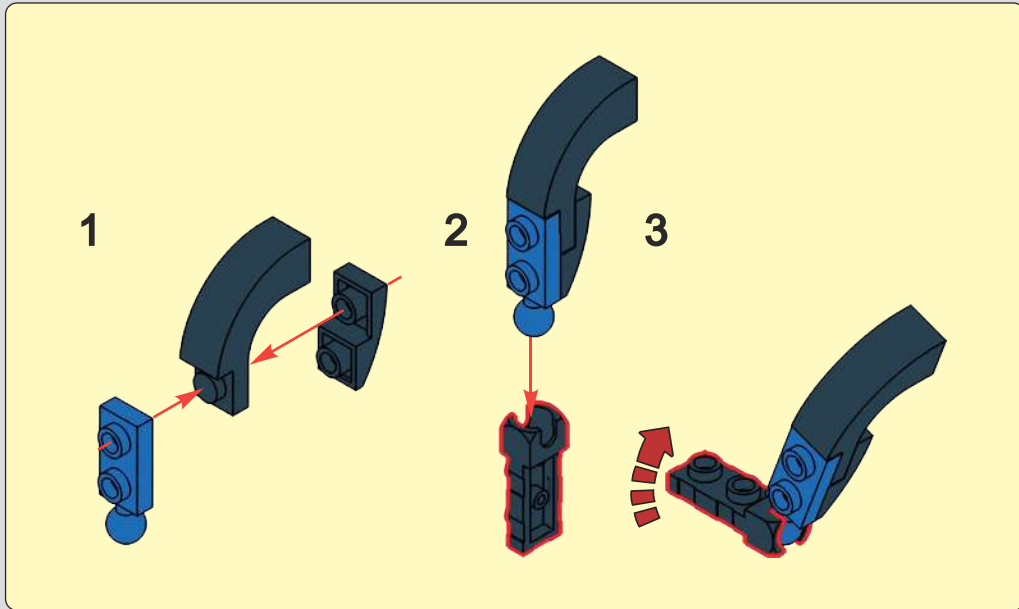

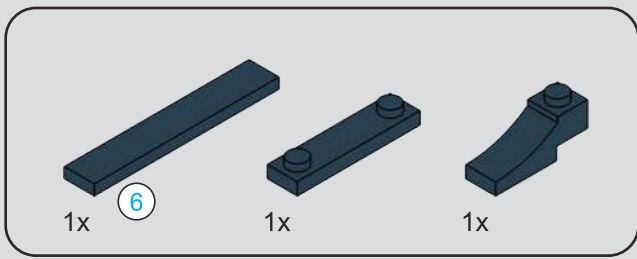

113

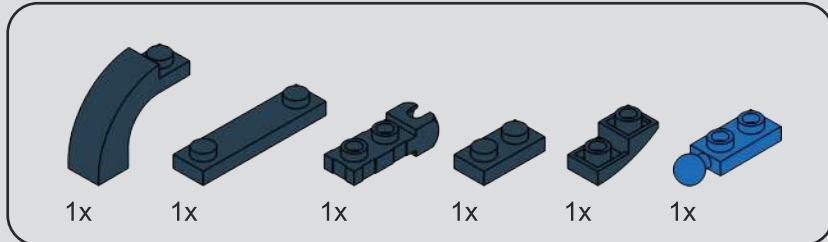
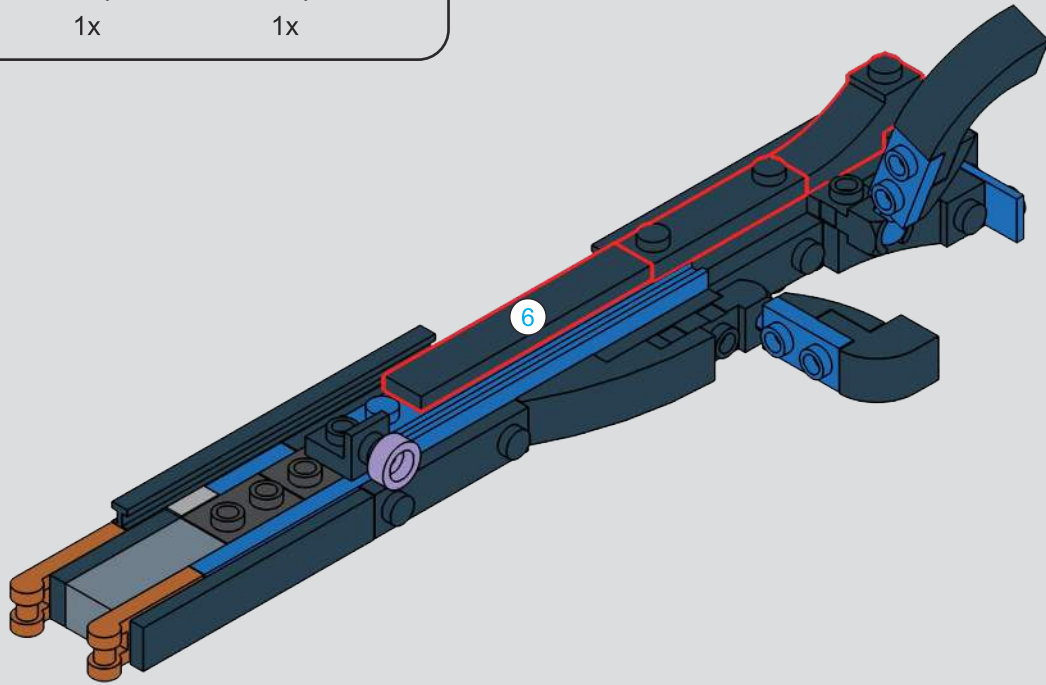

114

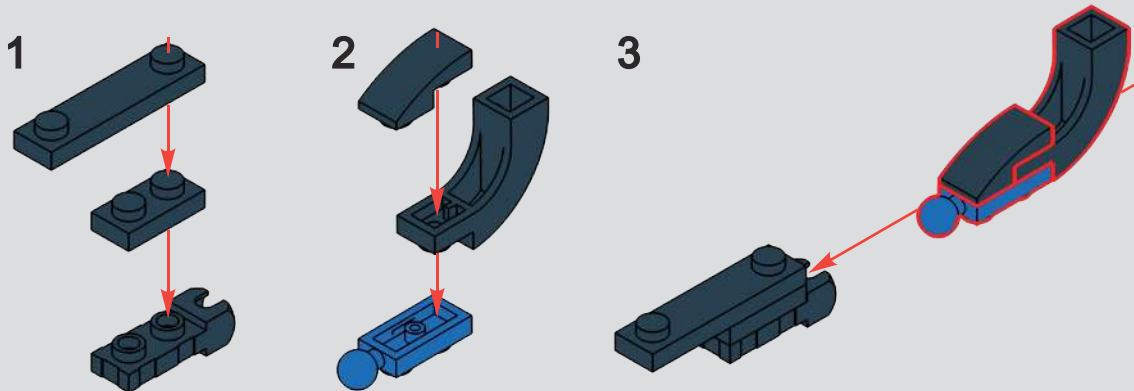

115

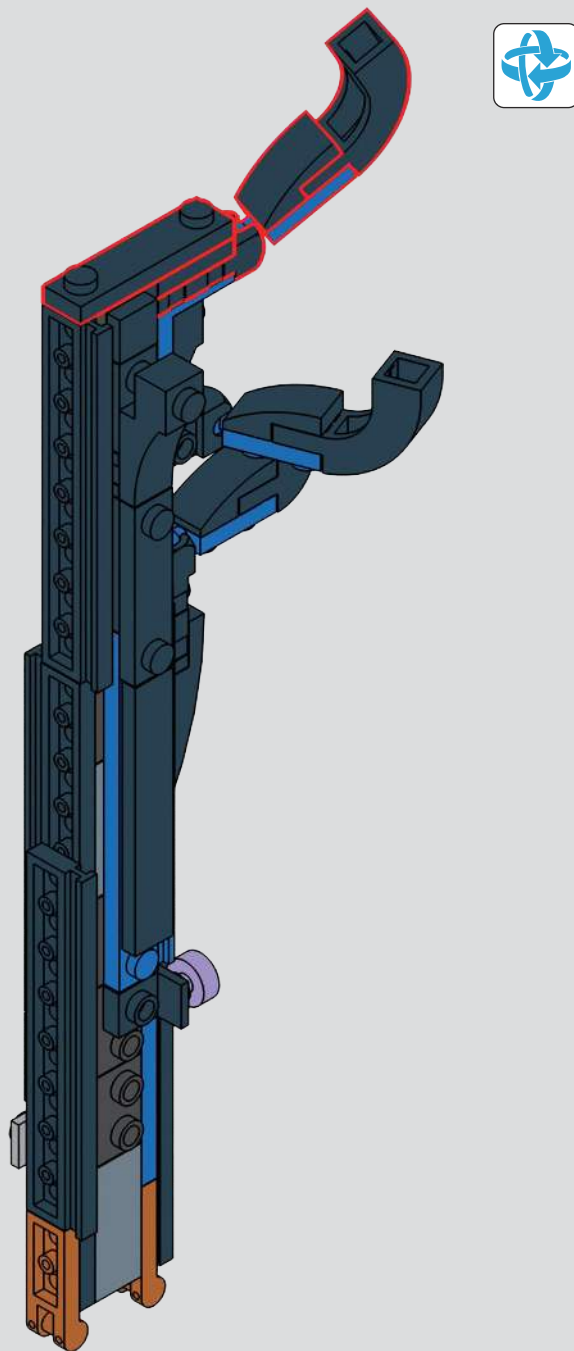

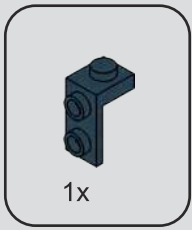

116

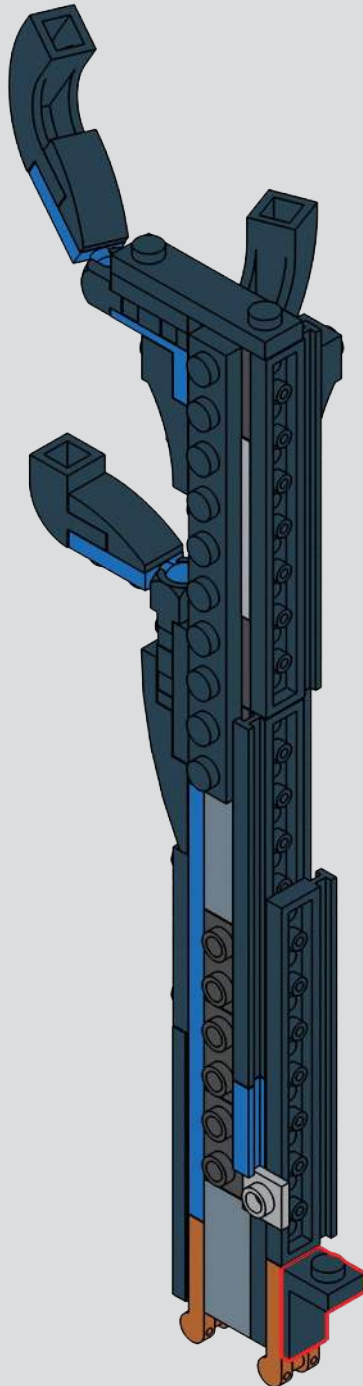

117

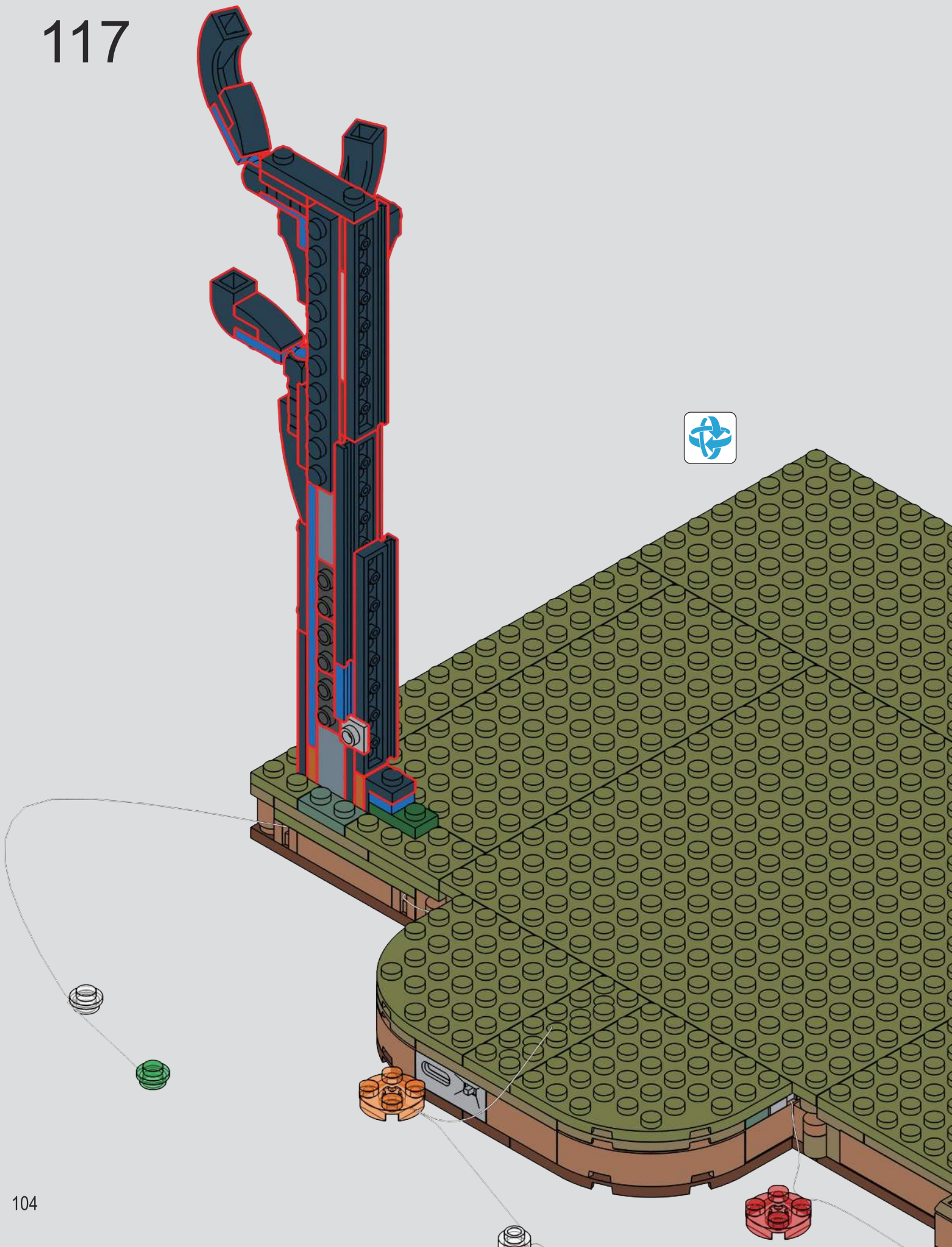

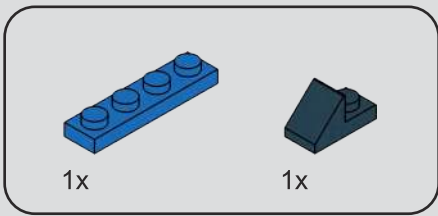

118

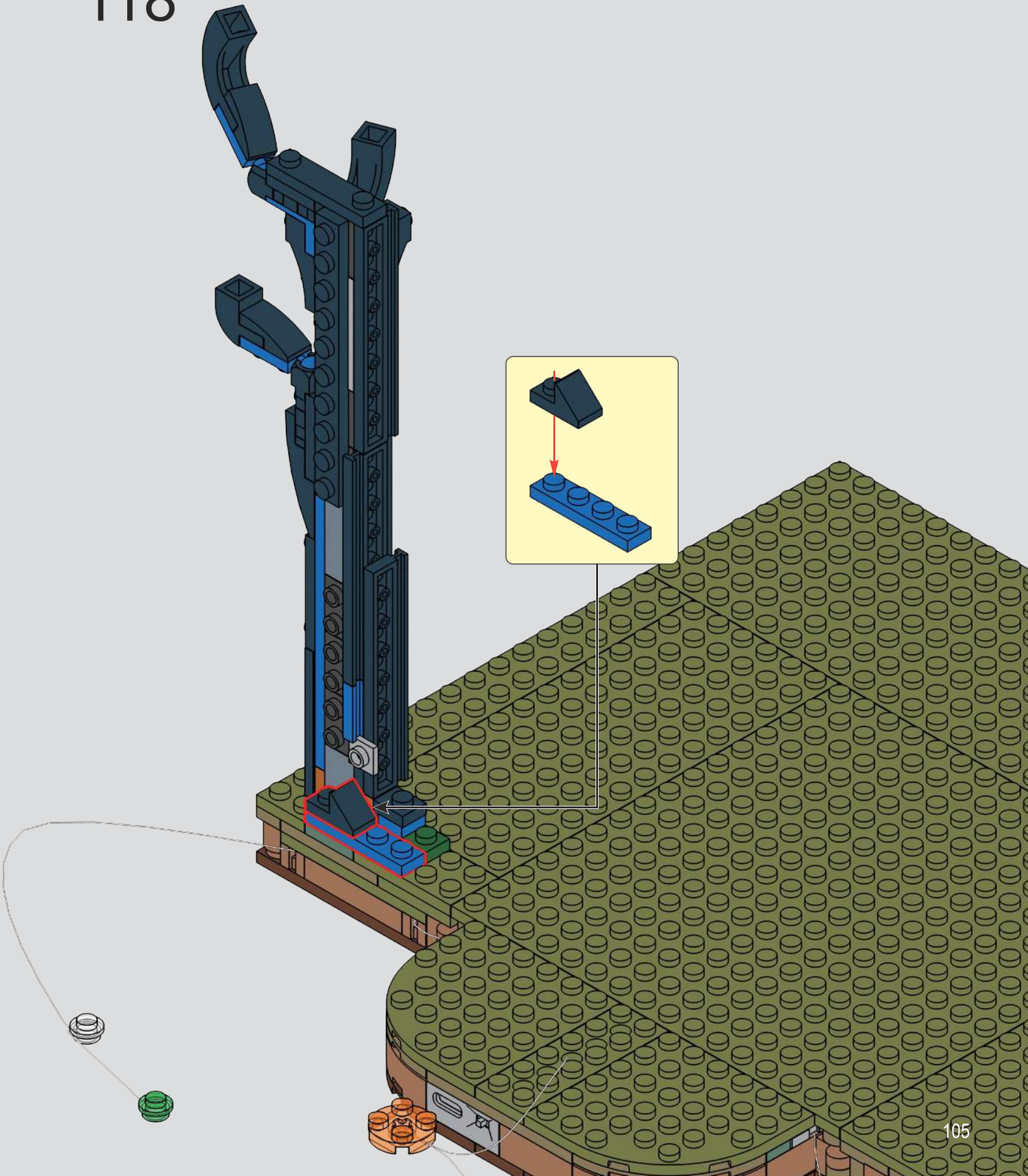

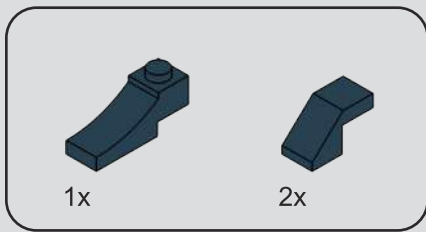

119

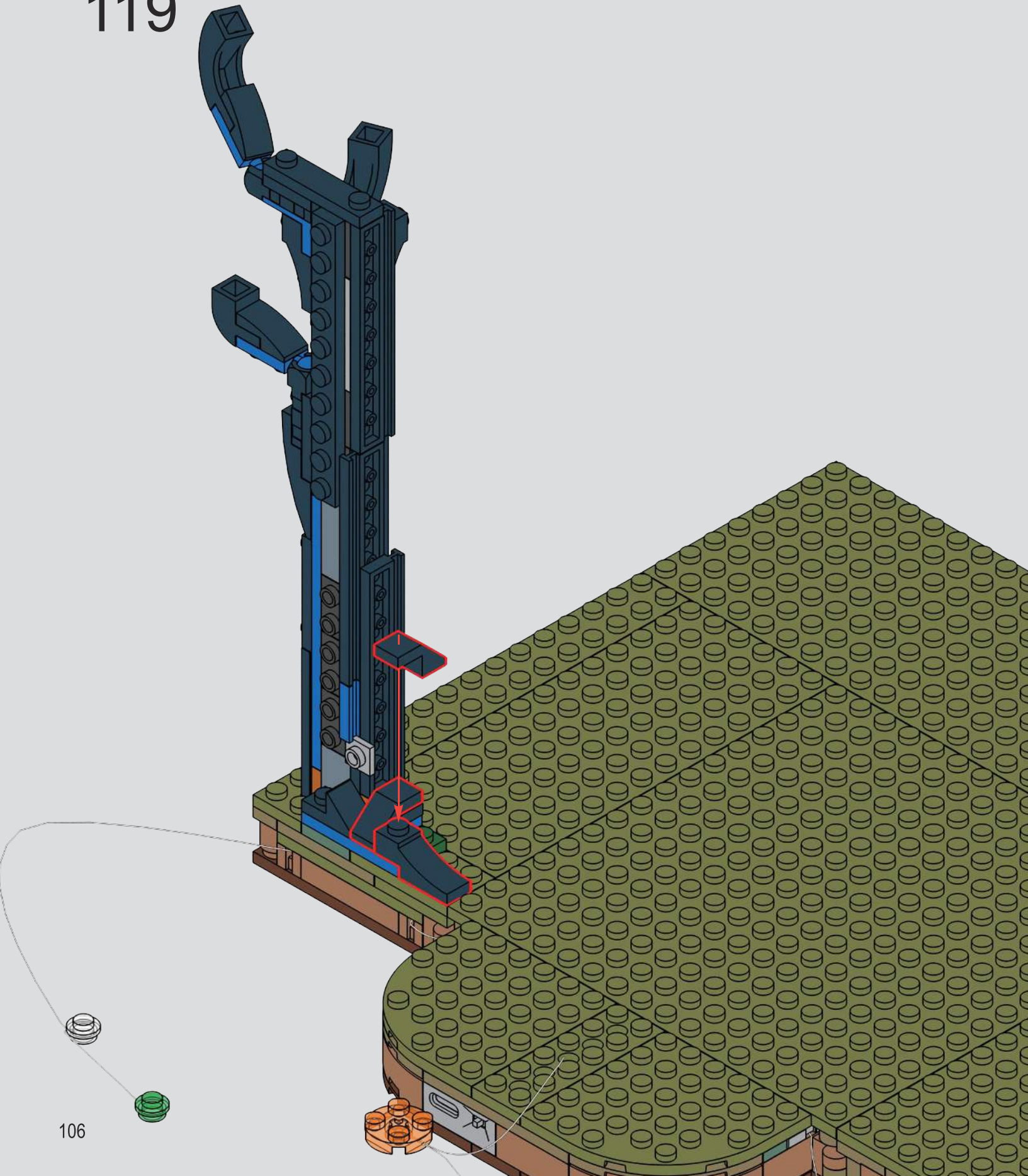



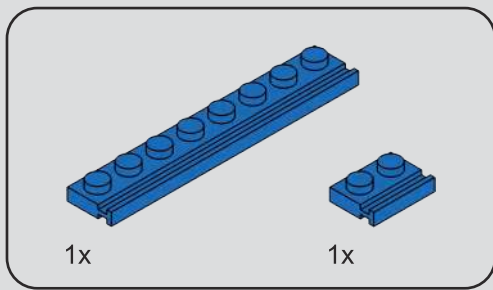

121

1

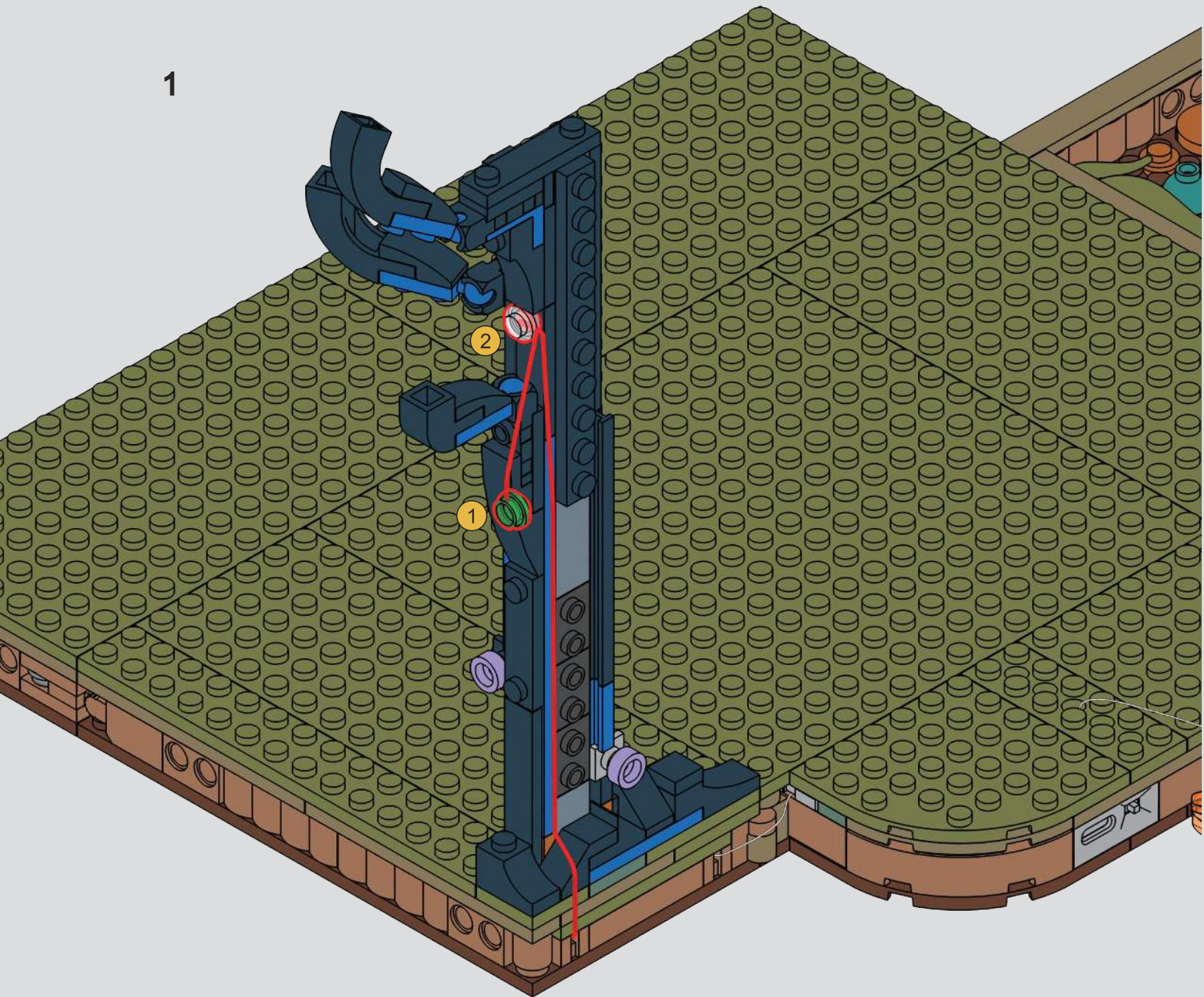

2

This isometric view shows the second step of the assembly. A vertical blue Technic beam is being positioned on a green base plate. The beam is already partially assembled with a blue connector at the top and a blue pin at the bottom. A red dashed line indicates the placement of a new blue Technic beam. The assembly is built on a green base plate with a brown border. The number '2' is in the top left corner.

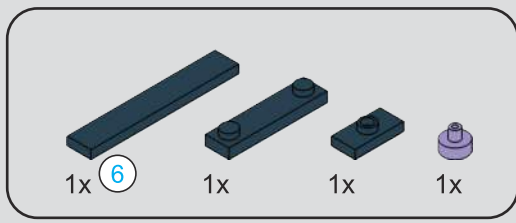

122

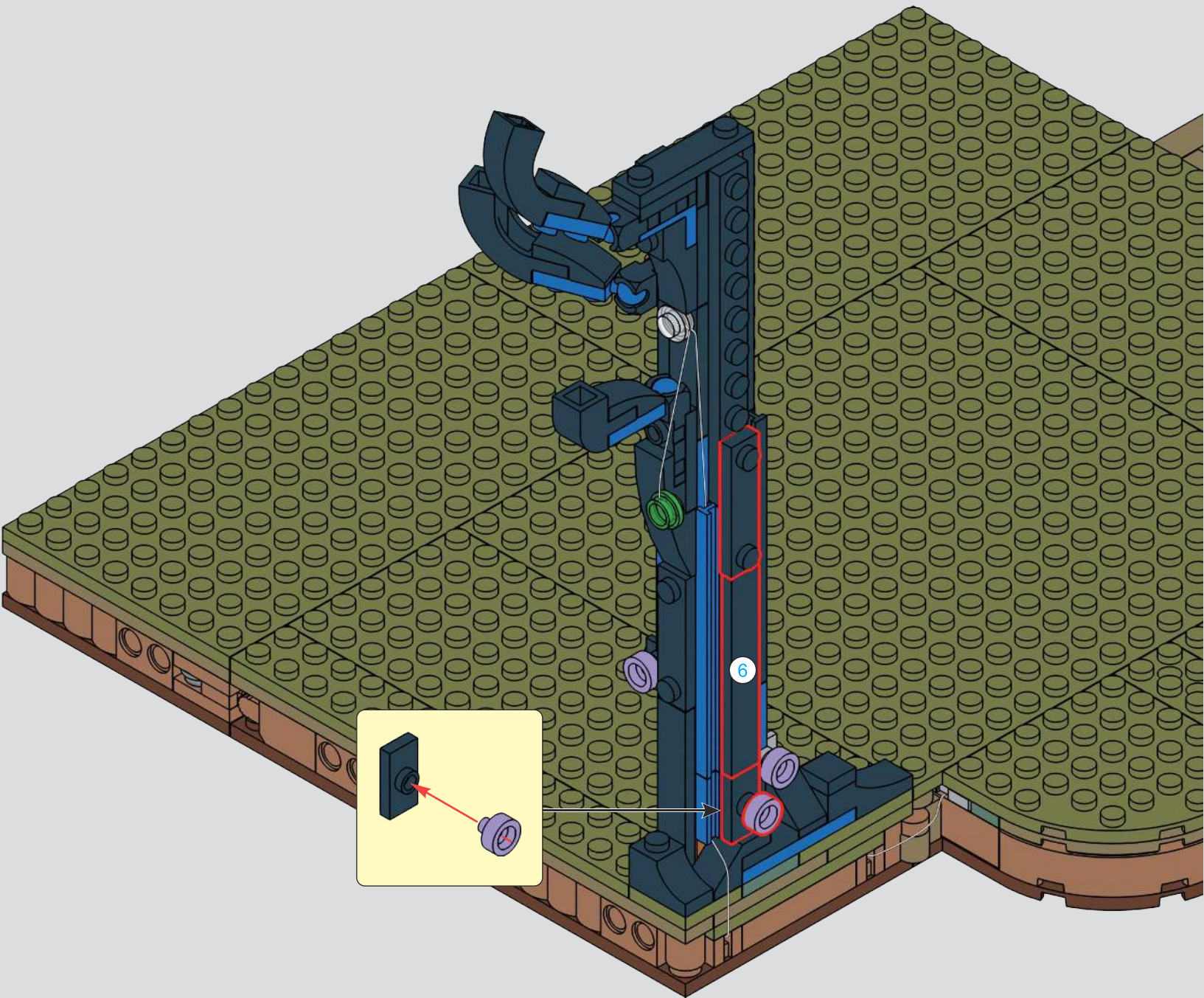

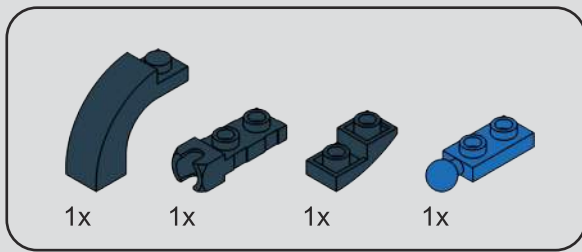

123

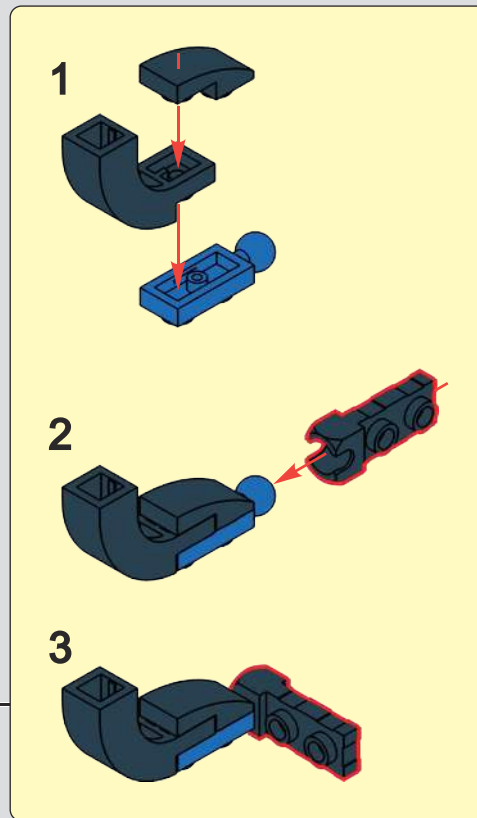
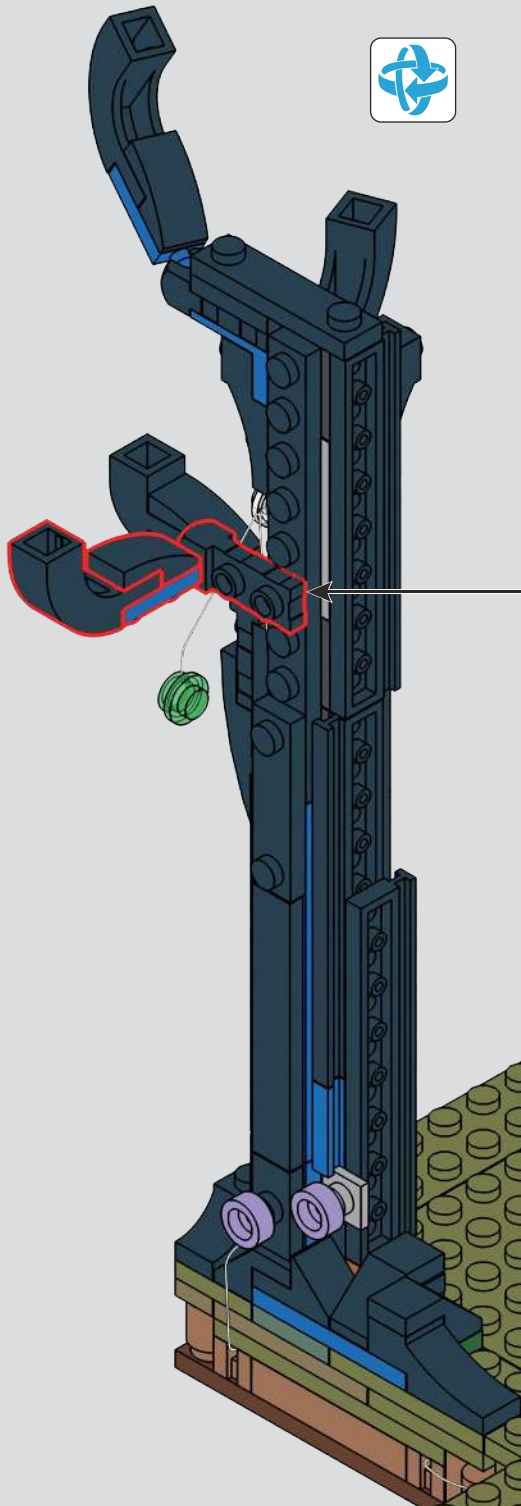

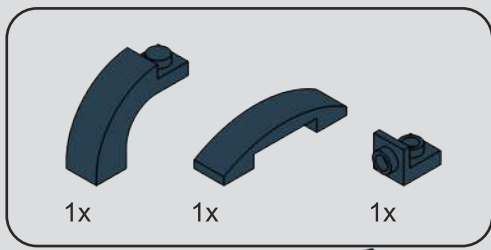

124

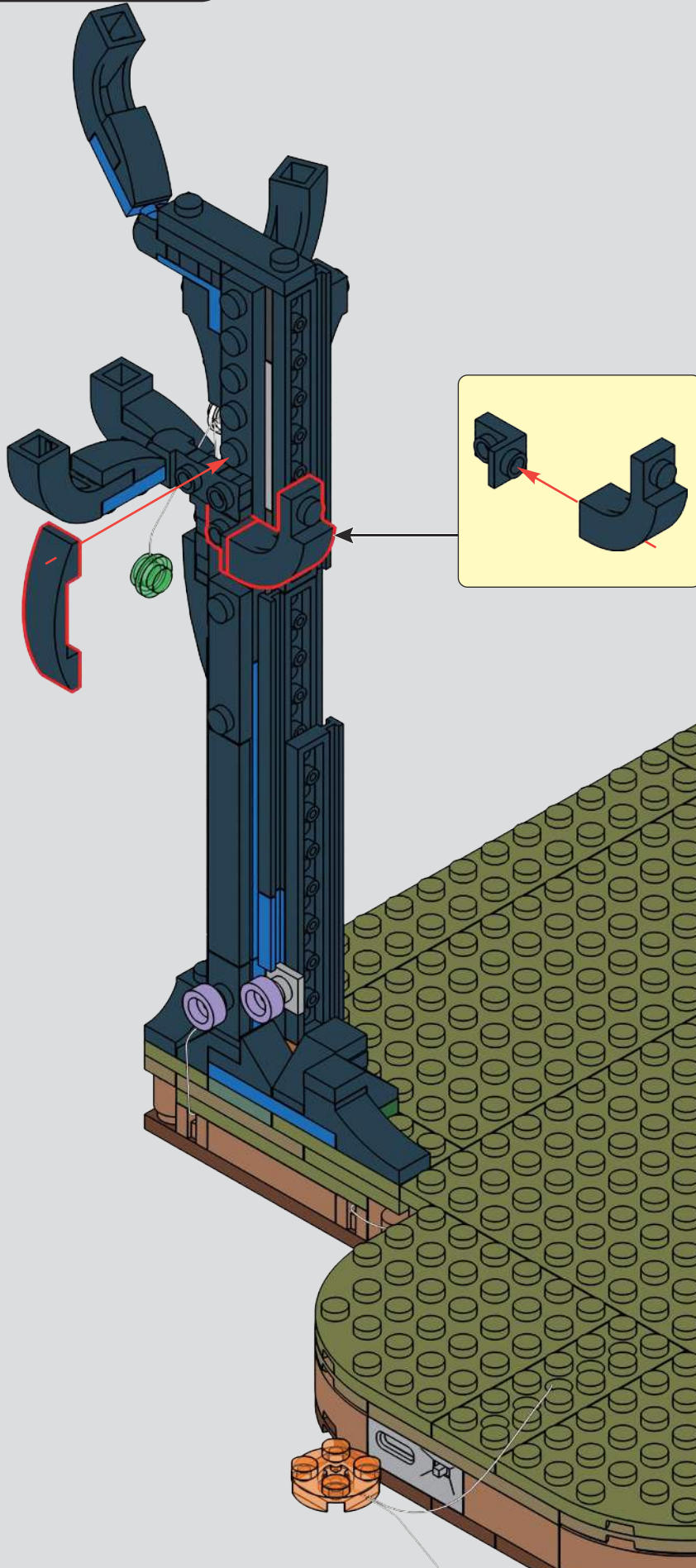

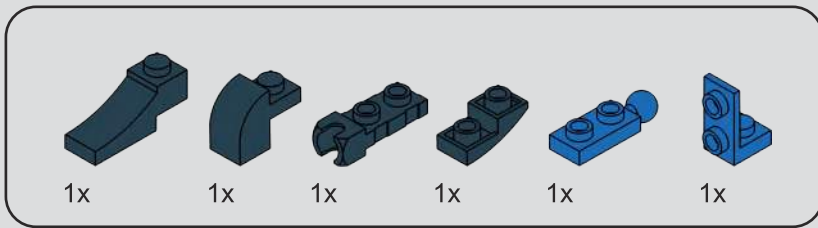

125

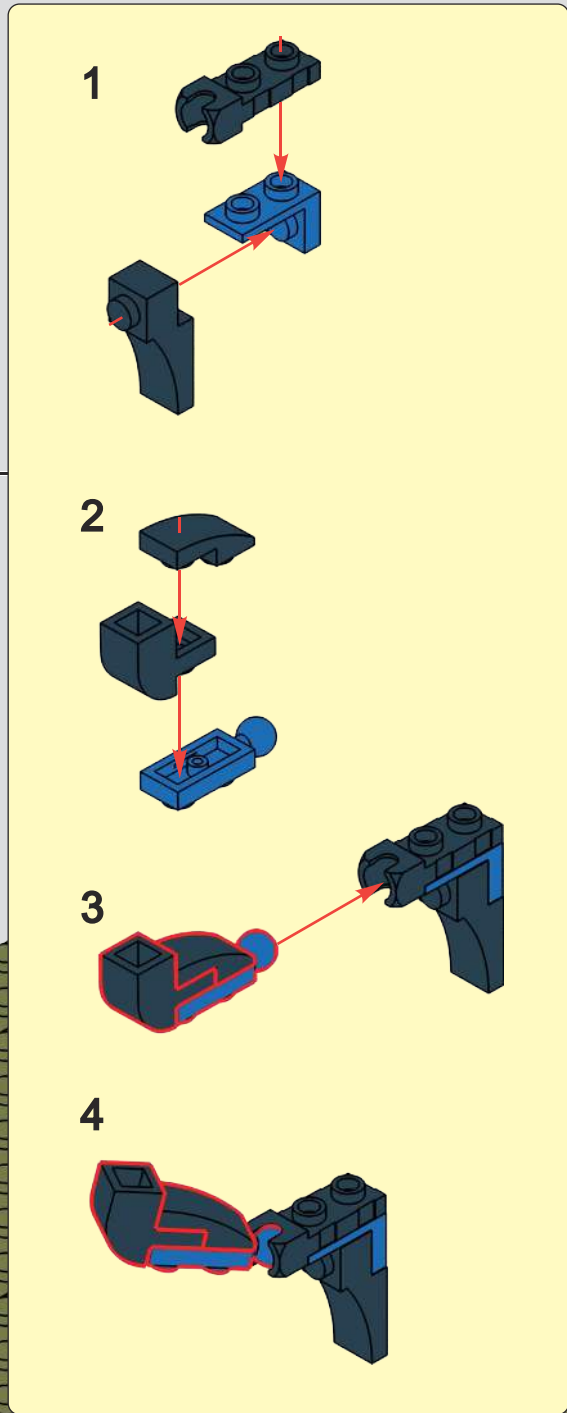
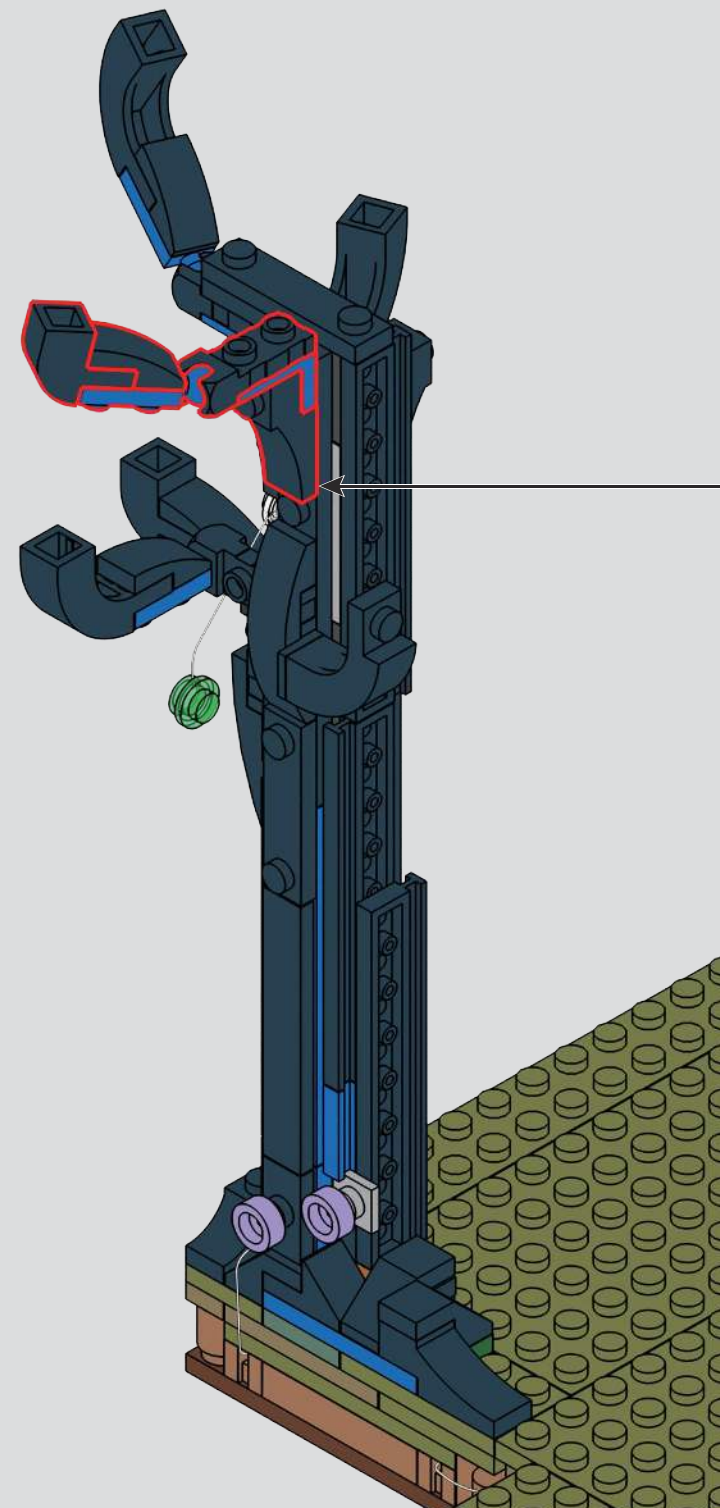

126

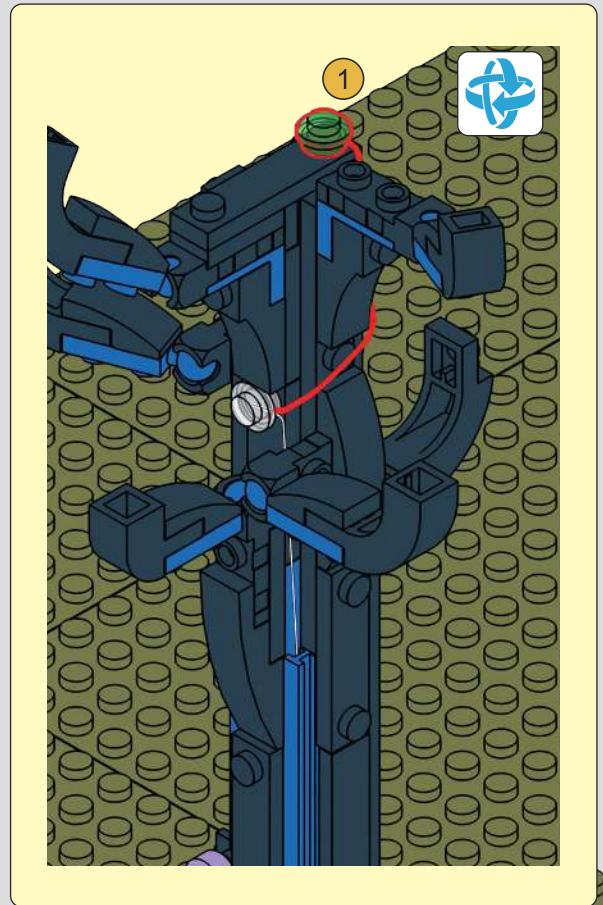
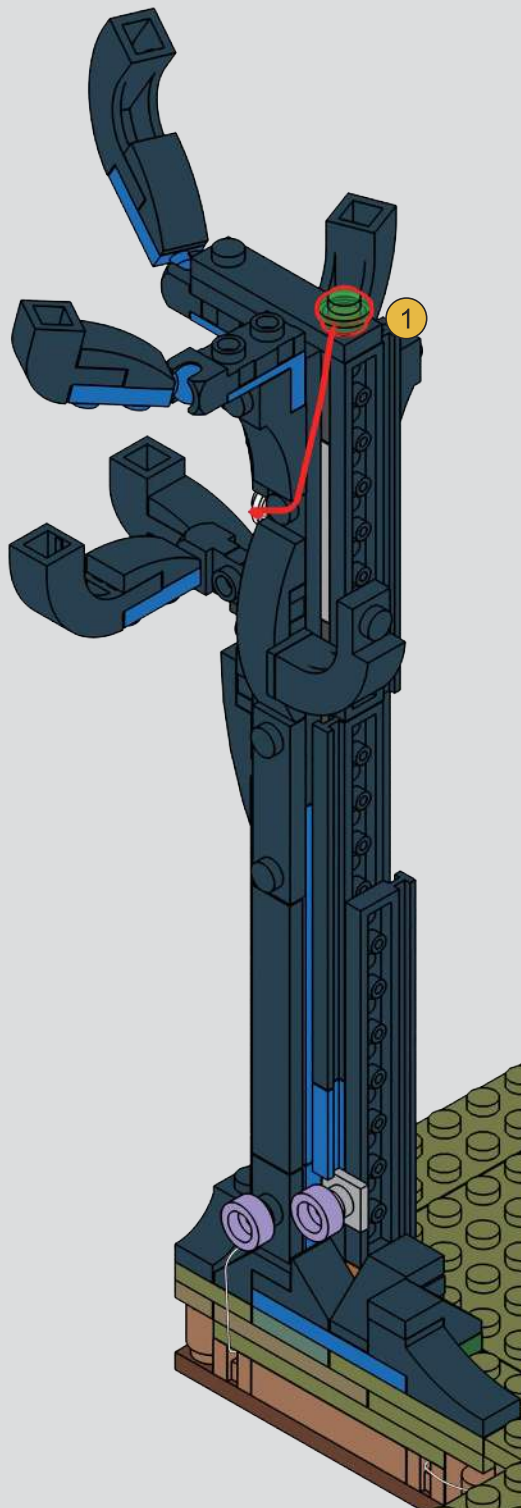

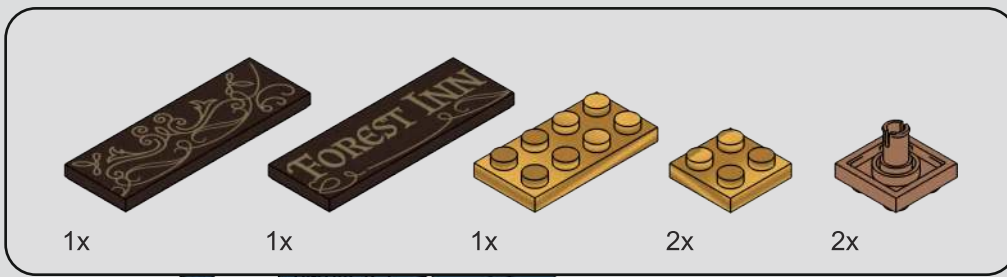

127

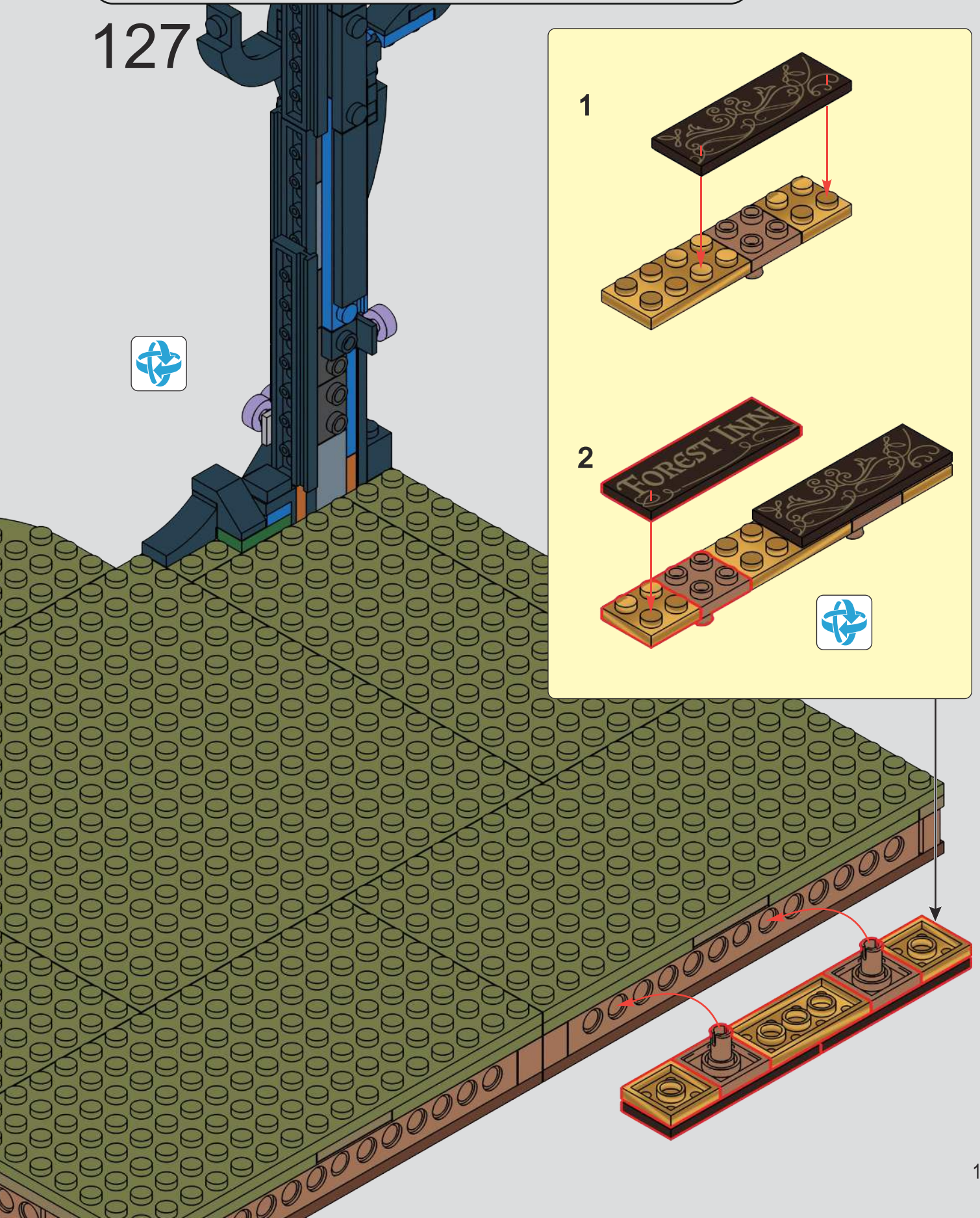
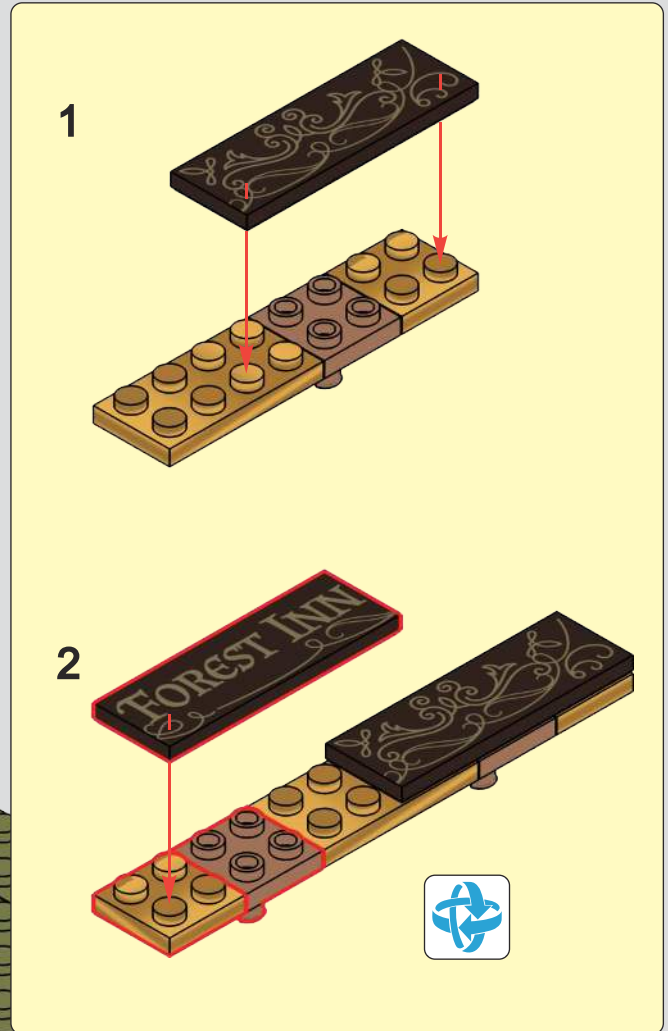

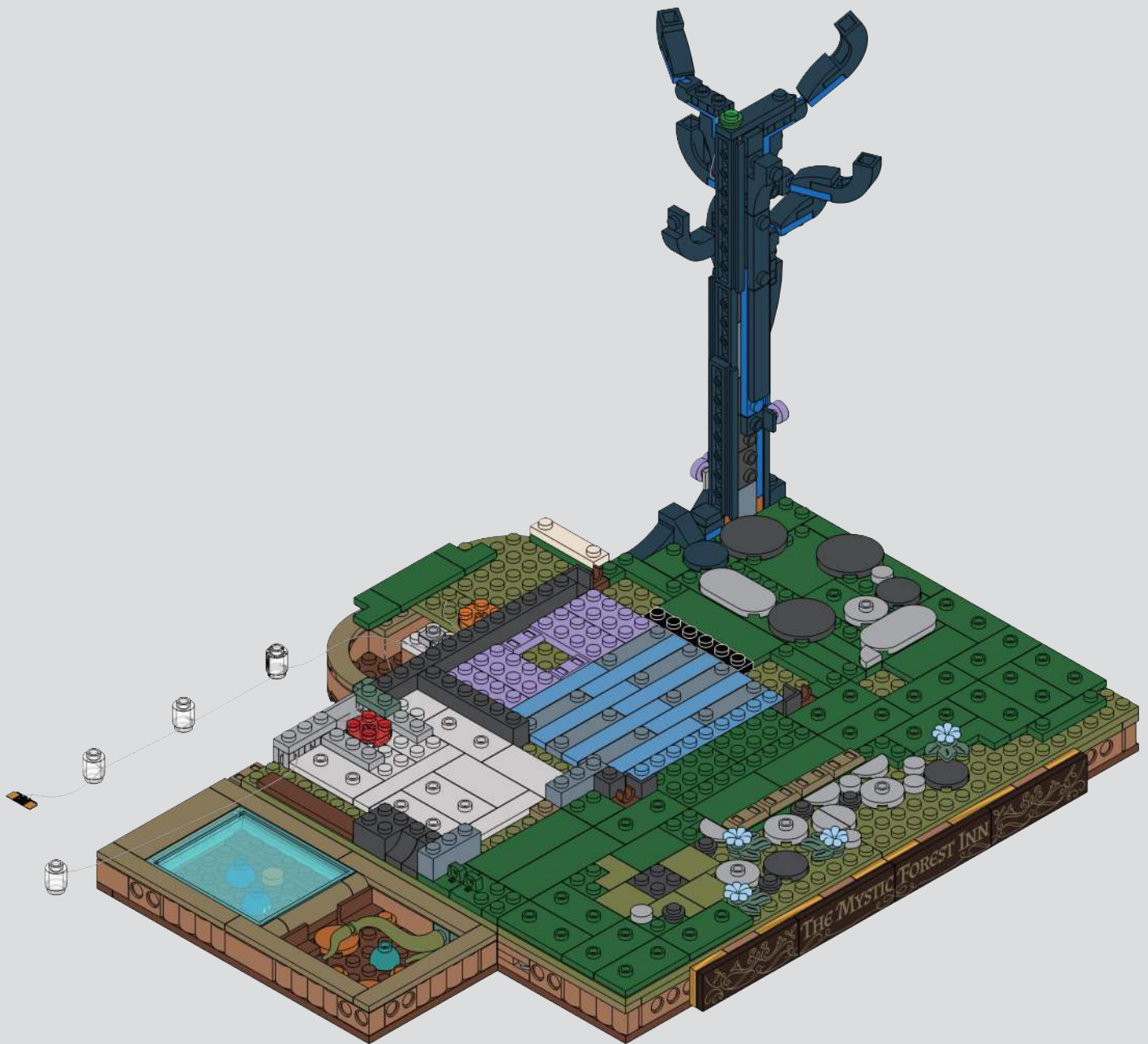

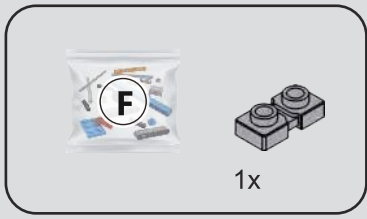

129

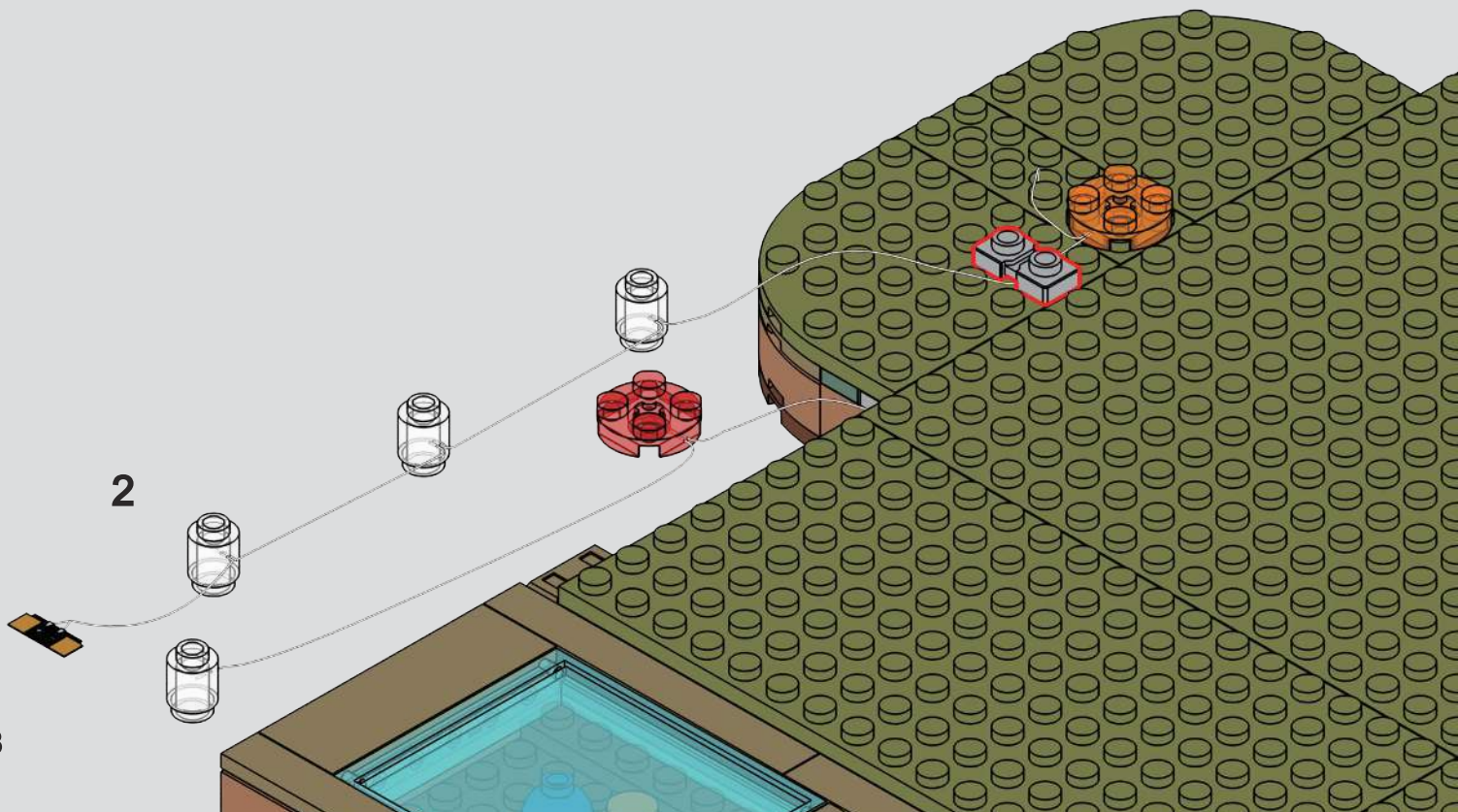
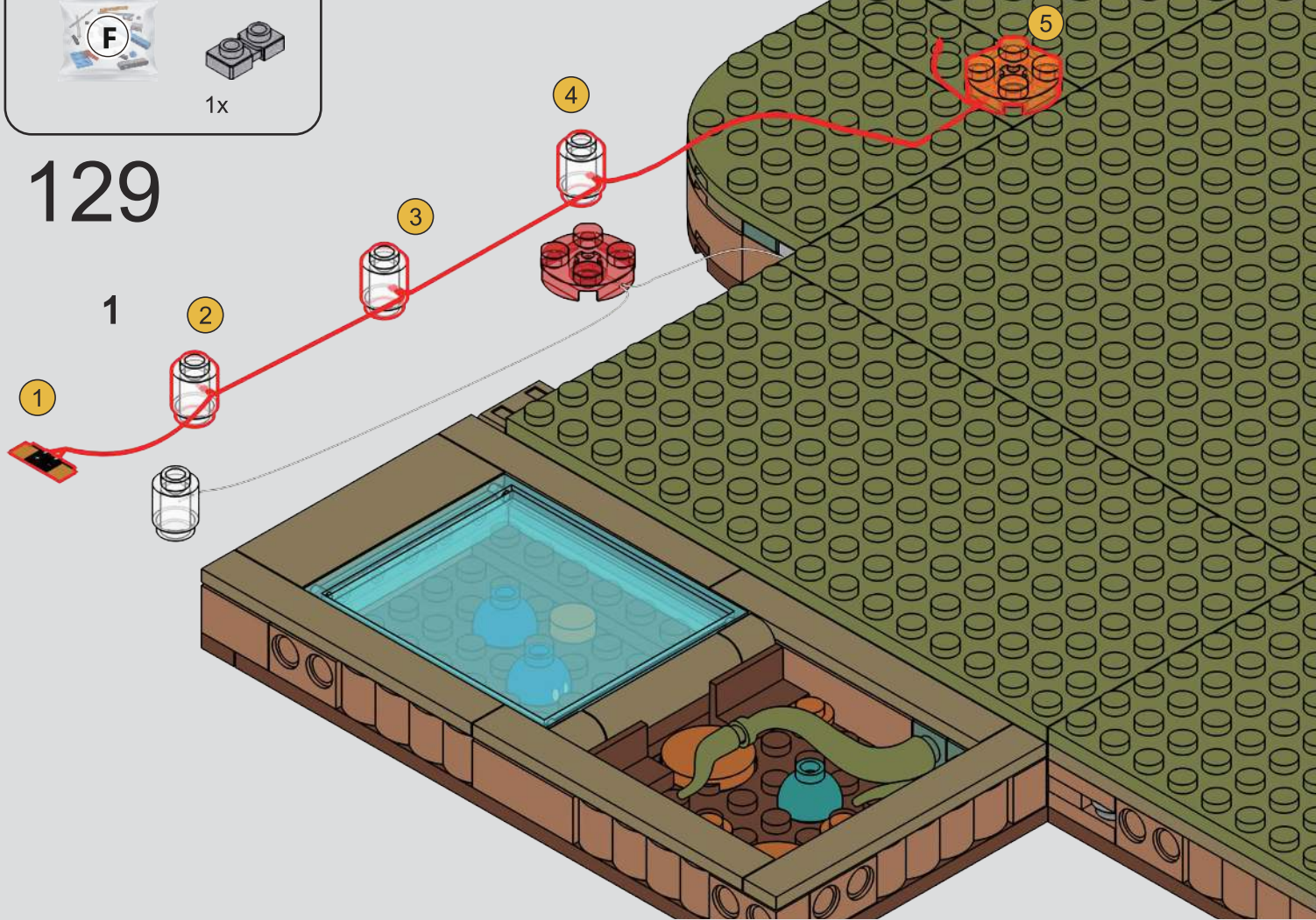

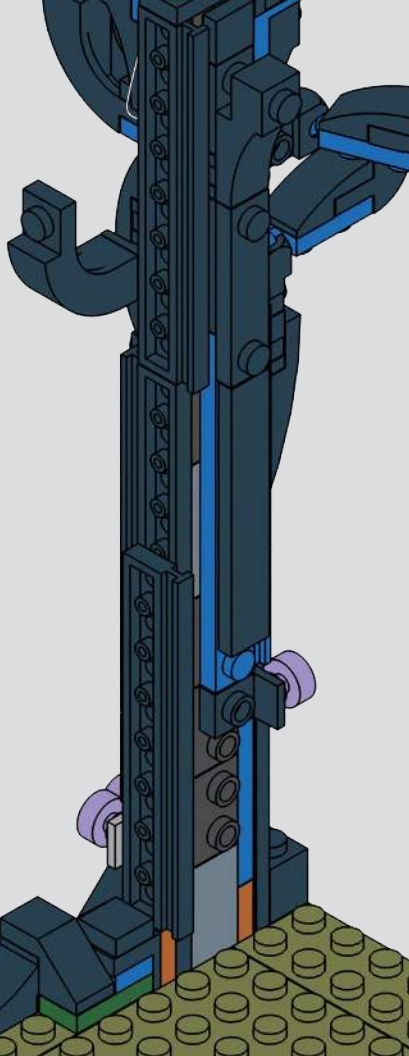

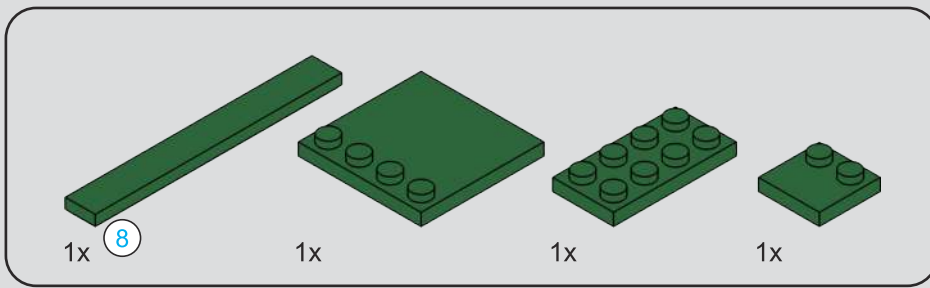

131



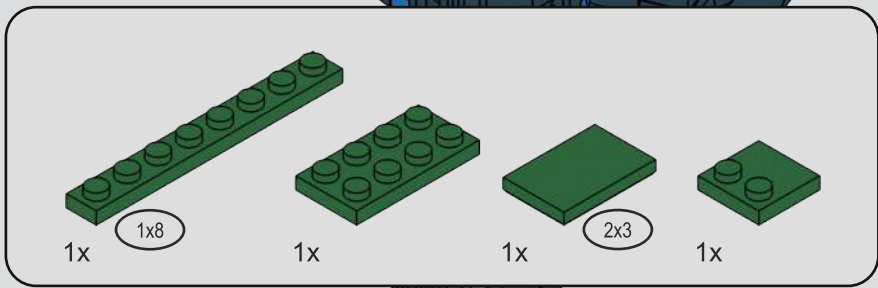

132

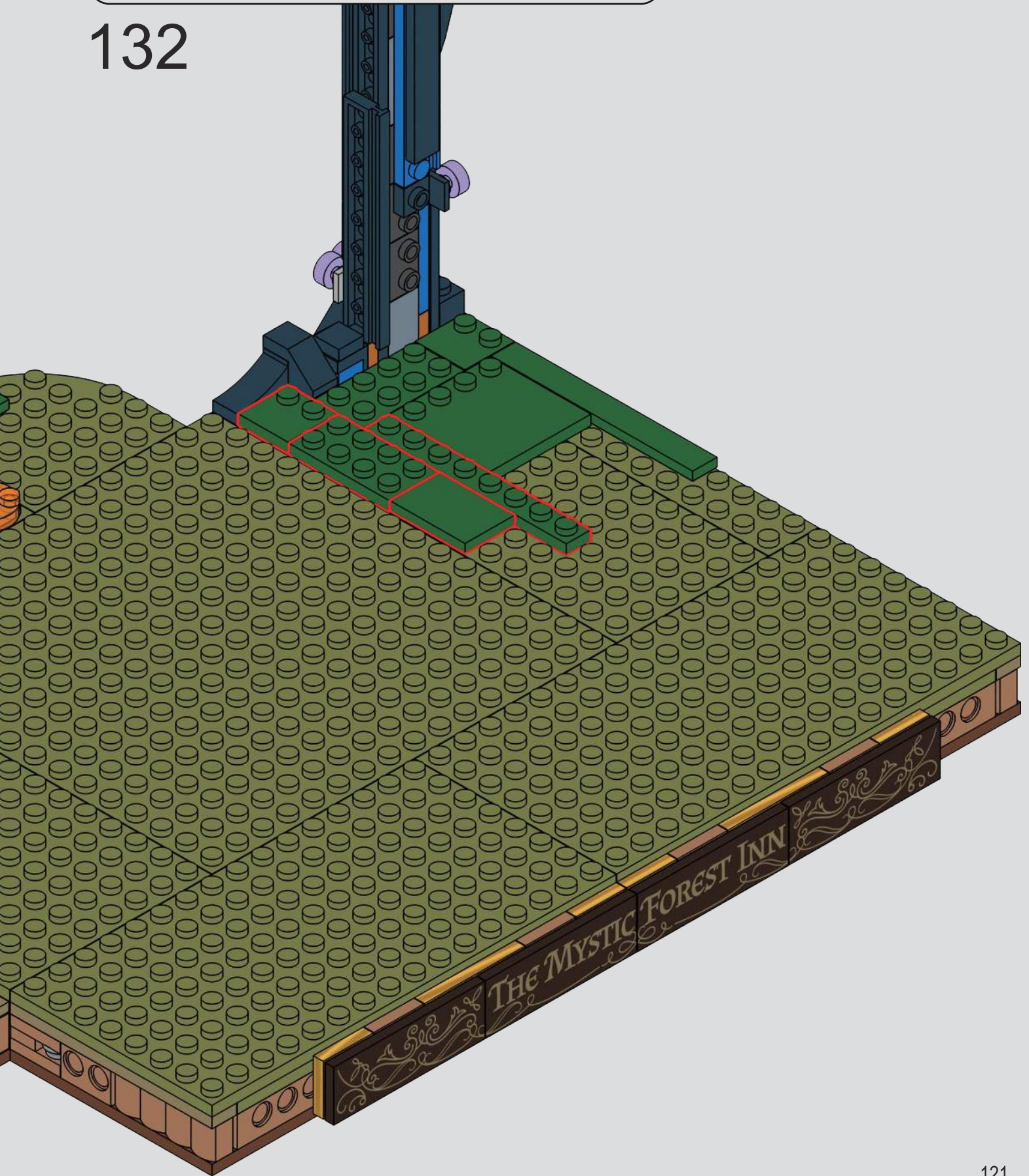

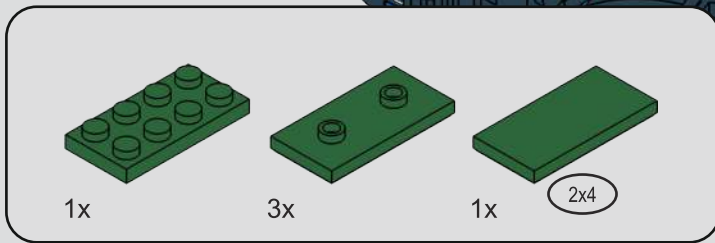

133

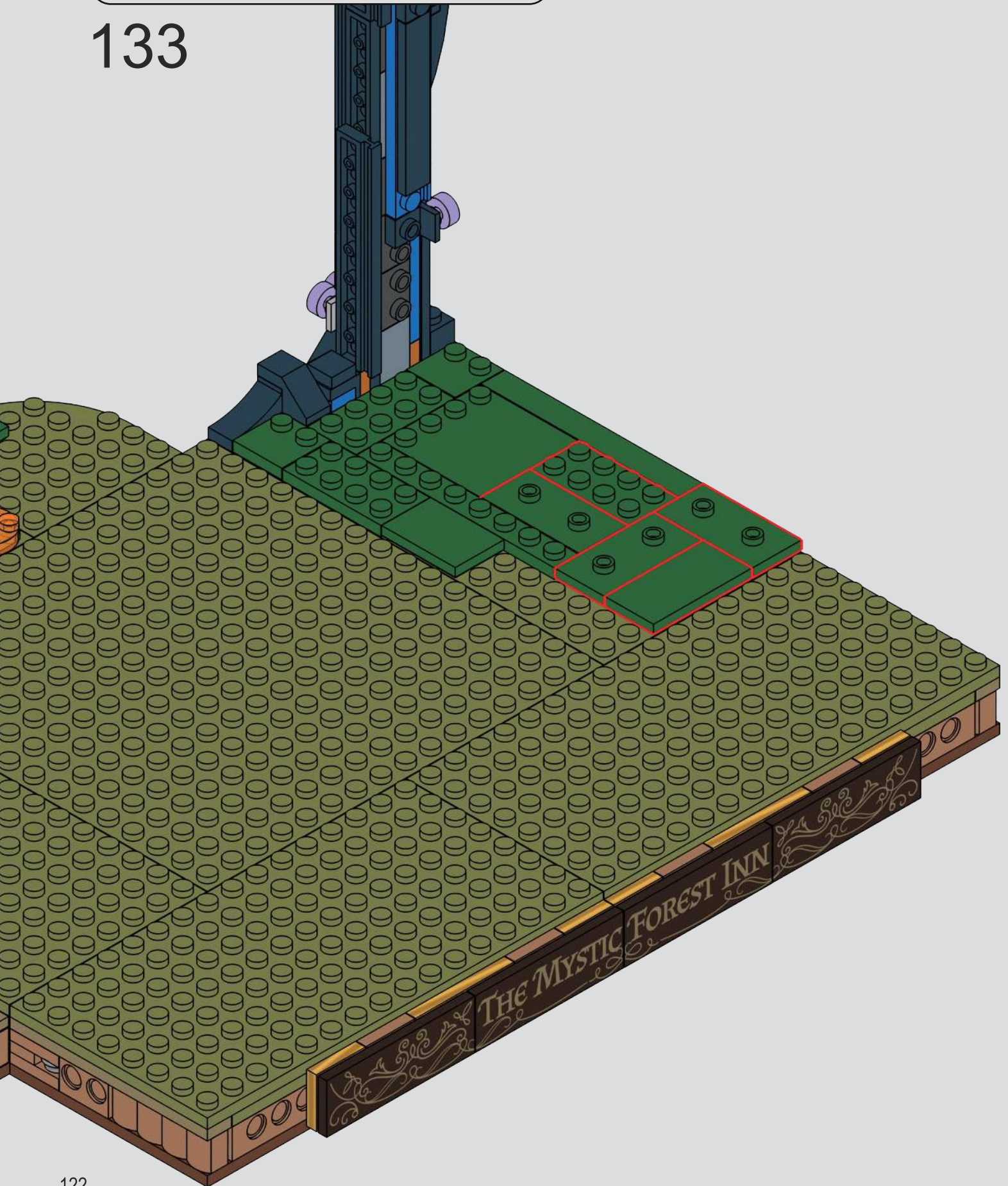

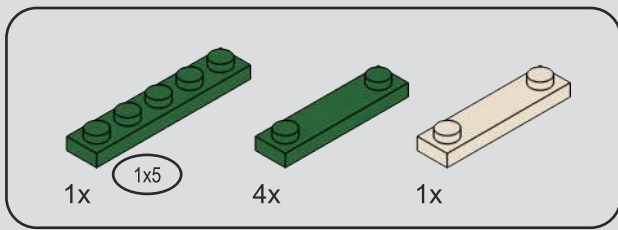

134



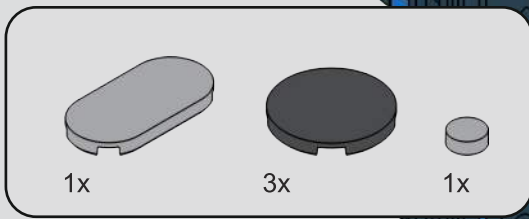

135



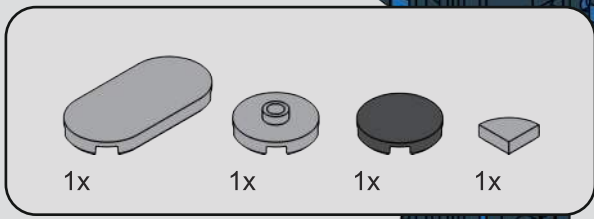

136



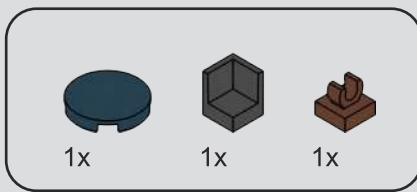

137



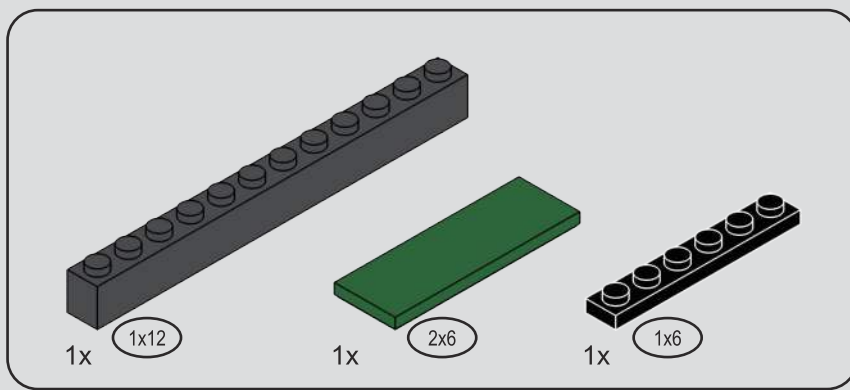

138

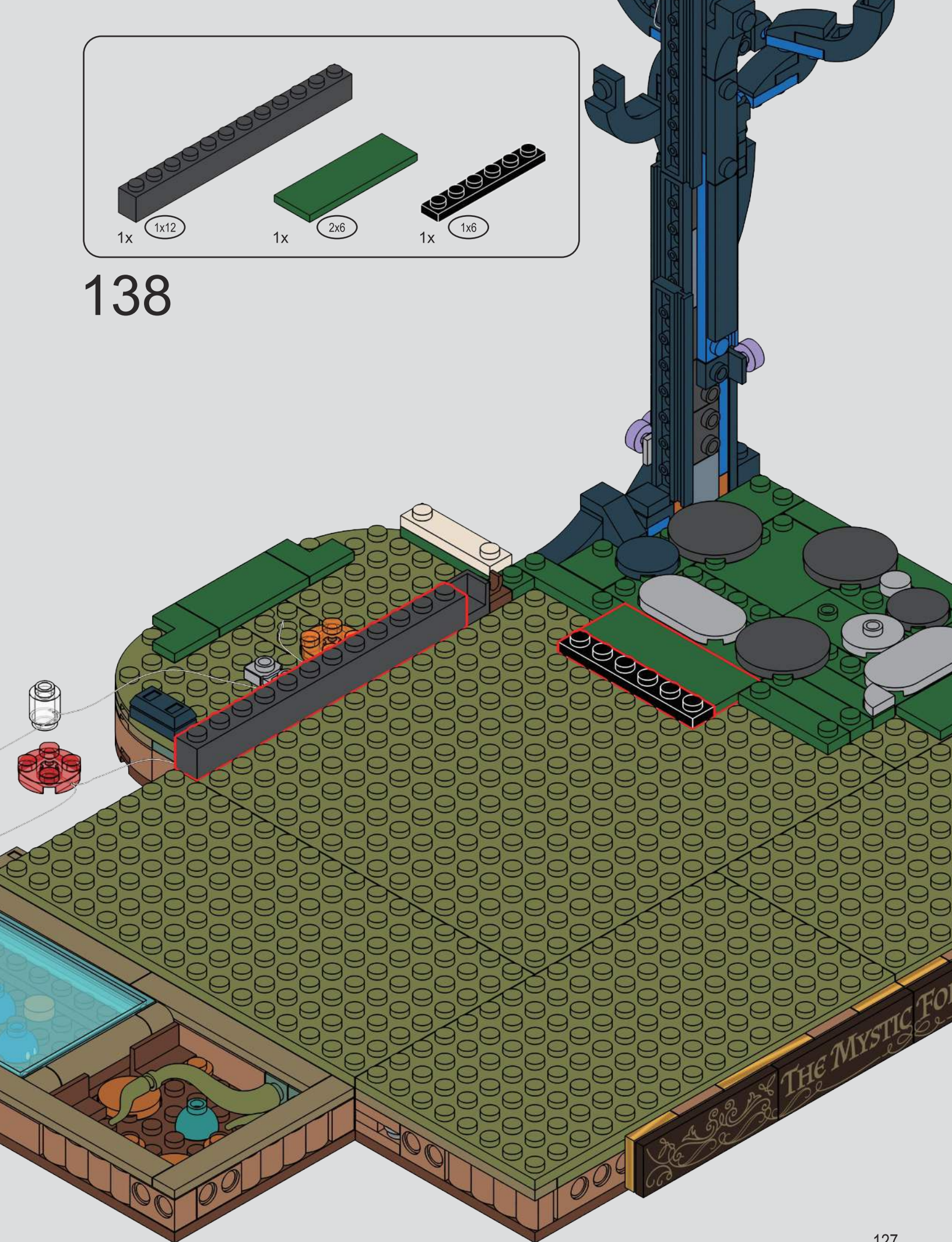

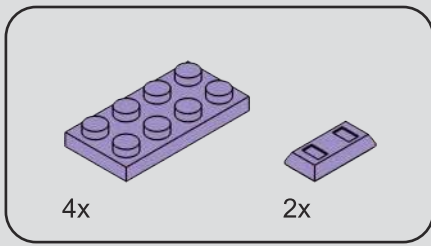

139



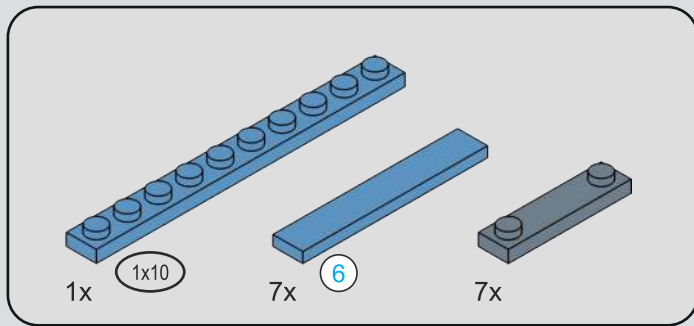

6 1:1

140

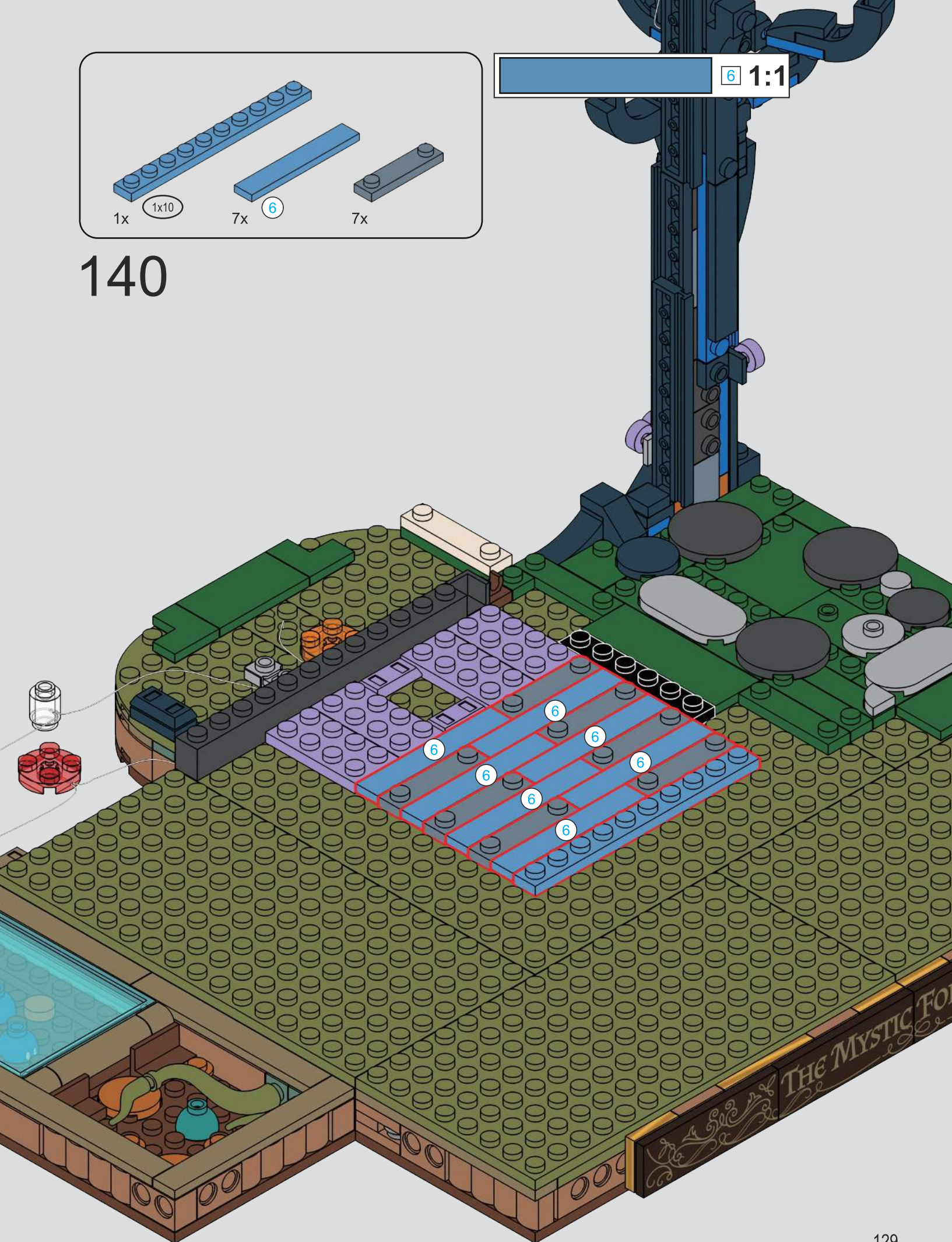

4x 1x 1x

141

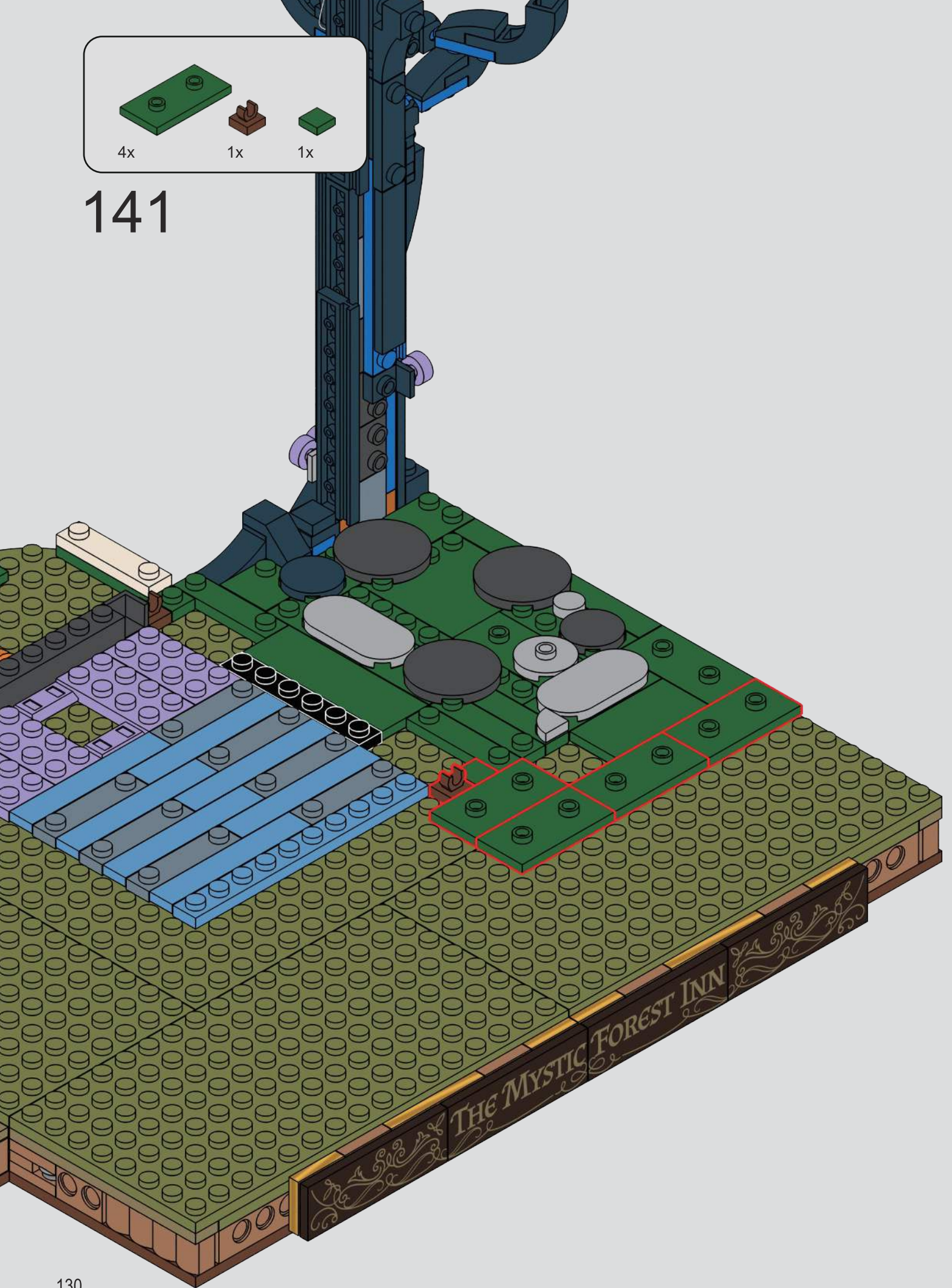

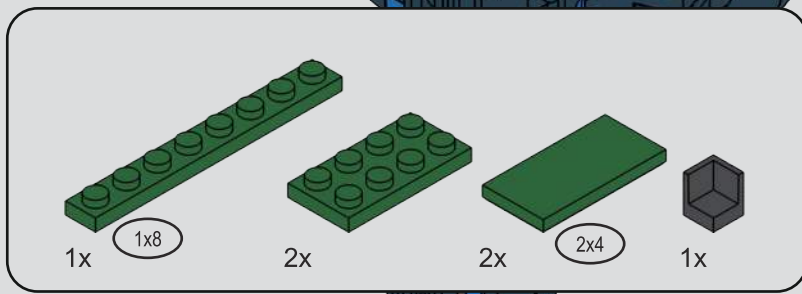

142

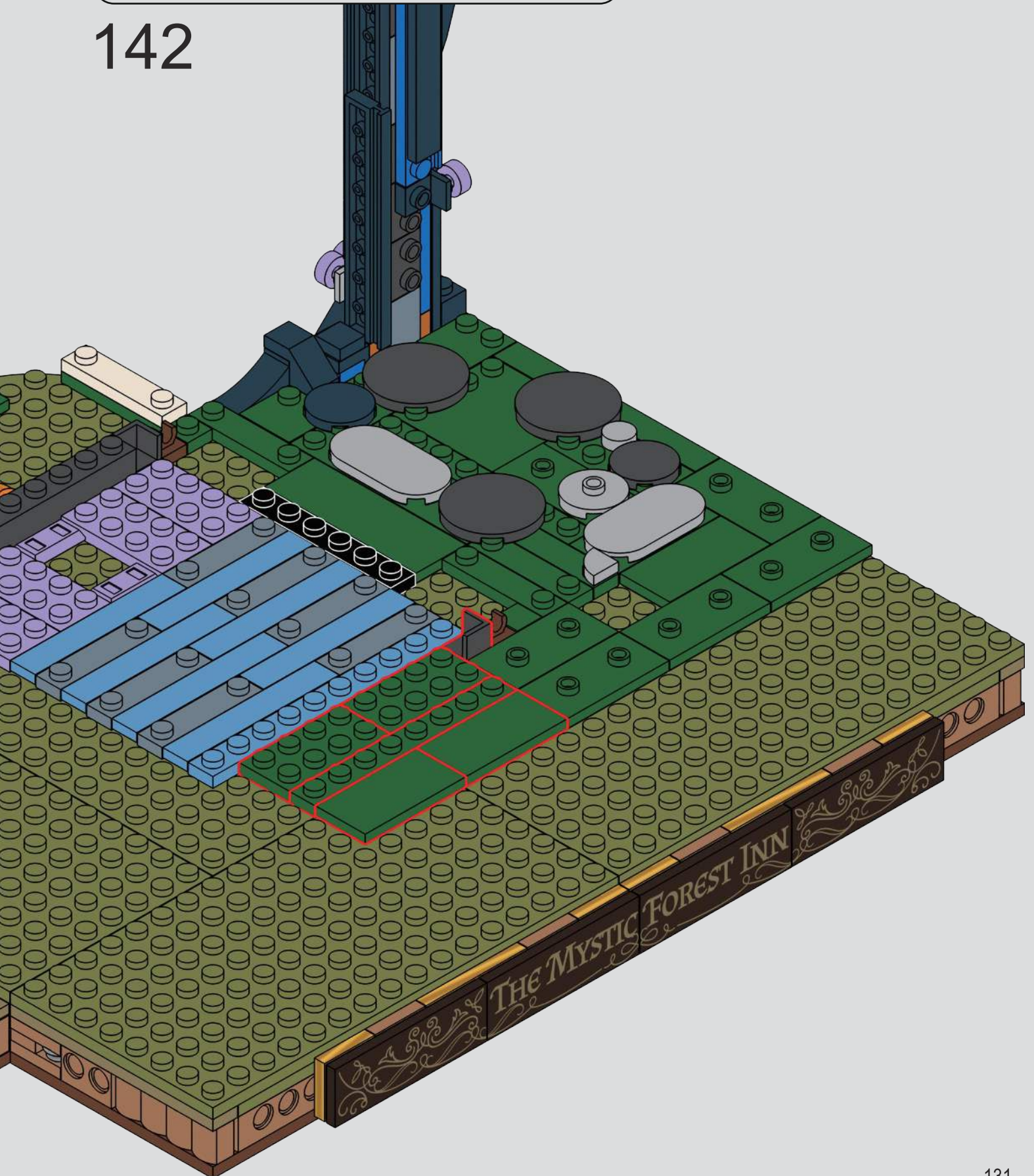

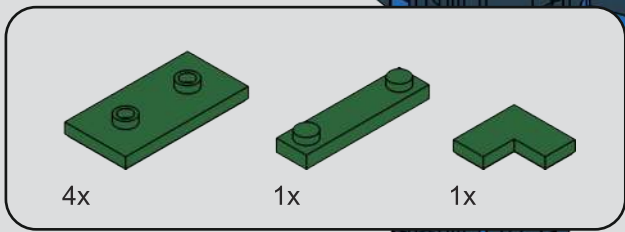

143

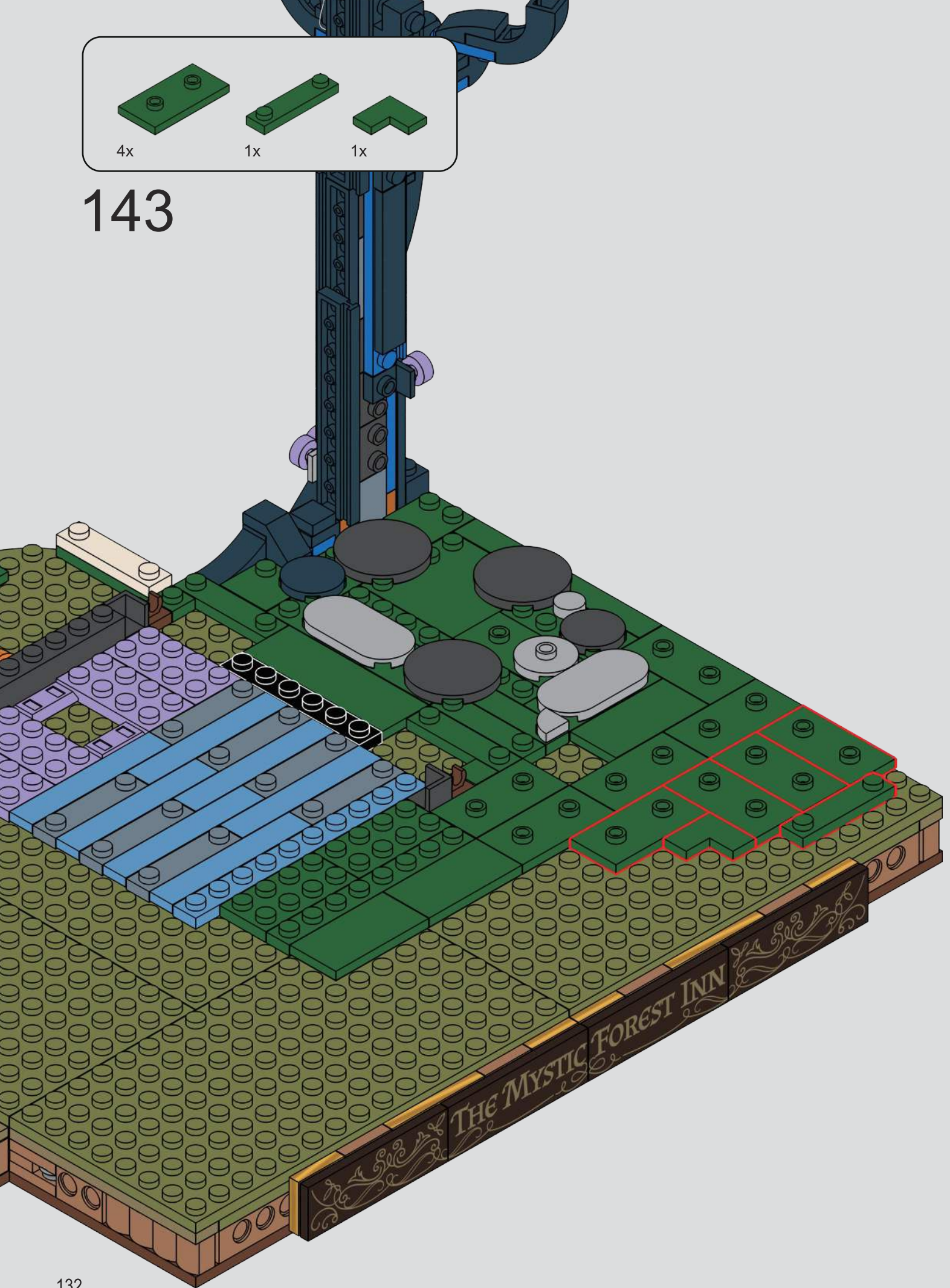

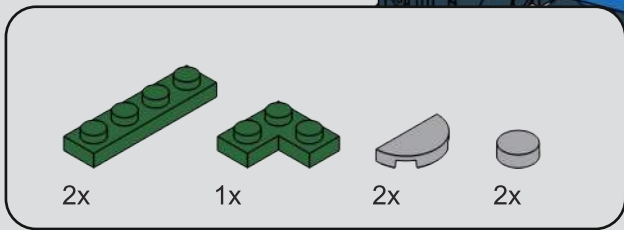

144

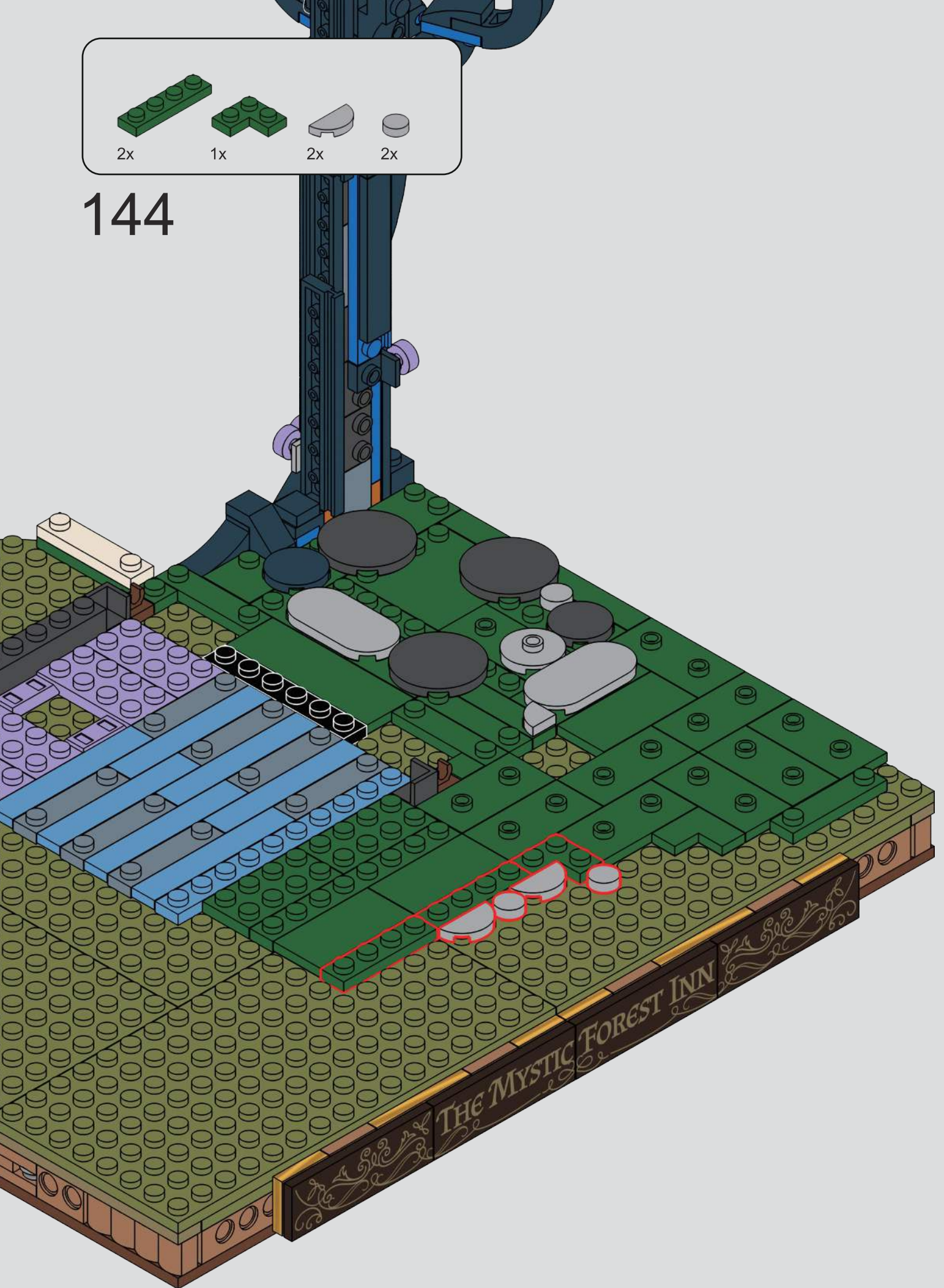

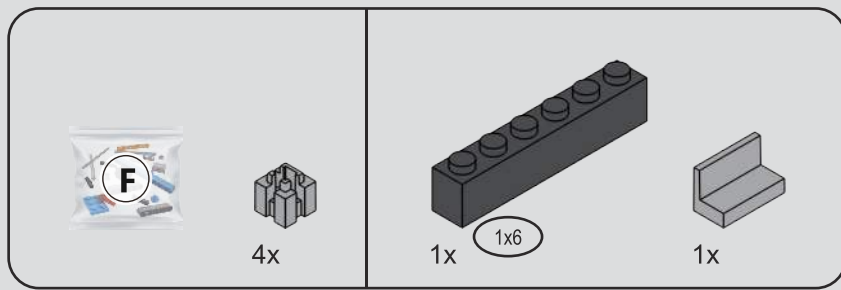

145

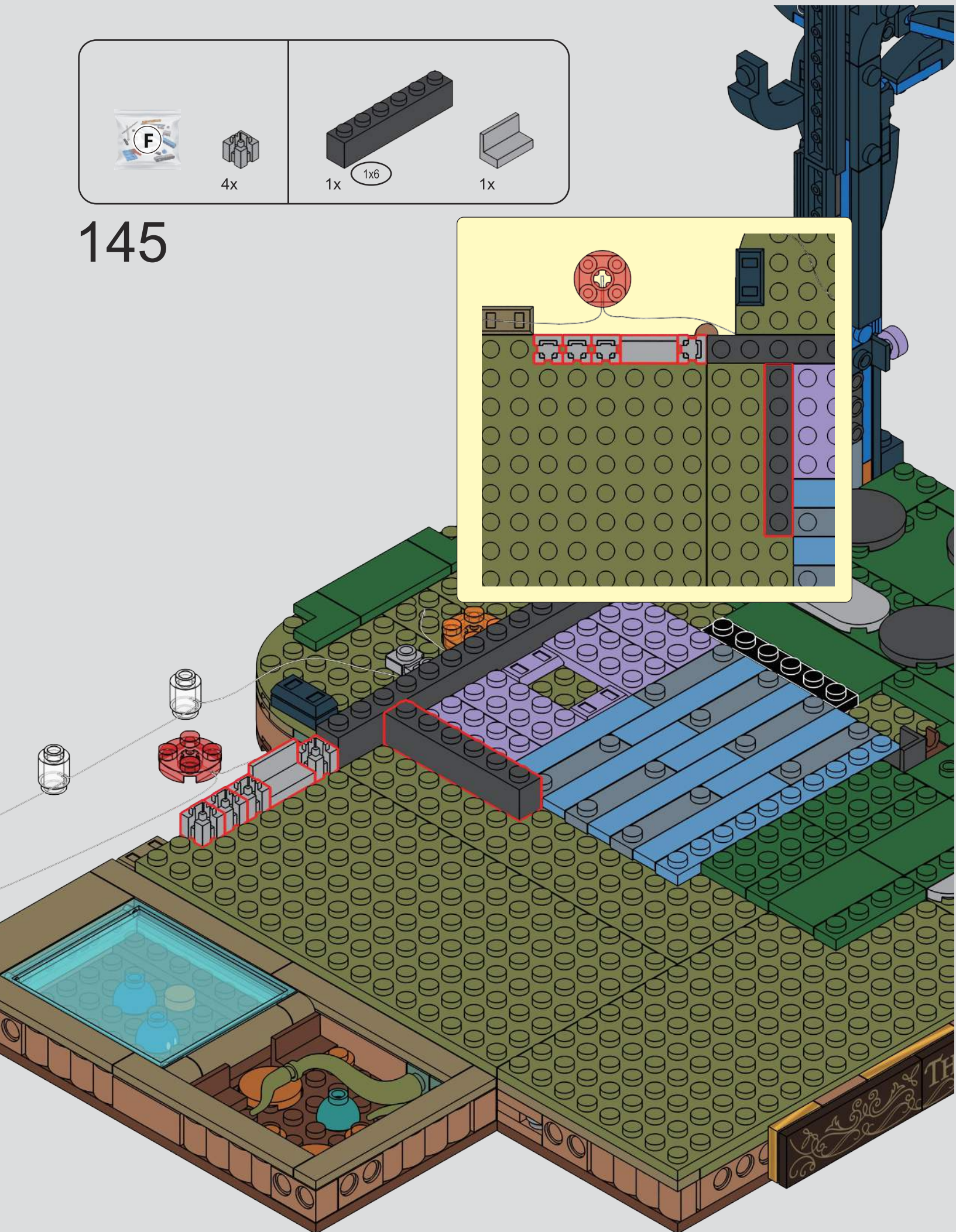
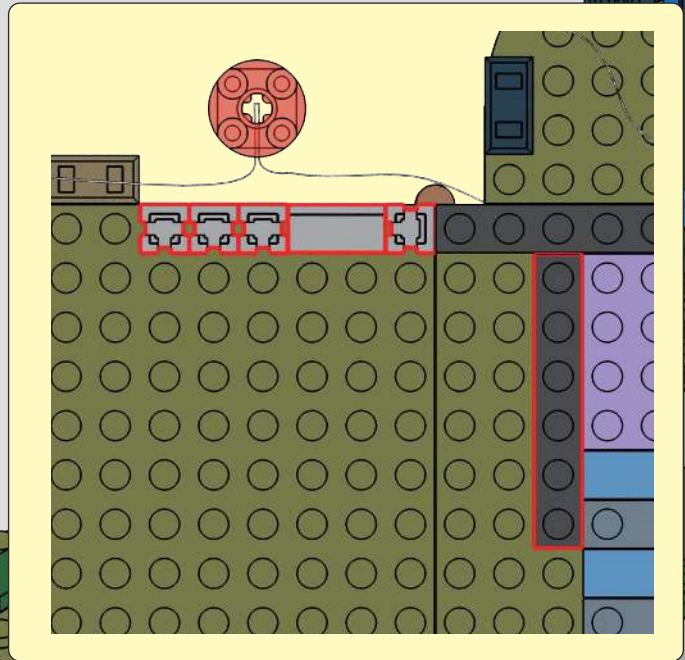

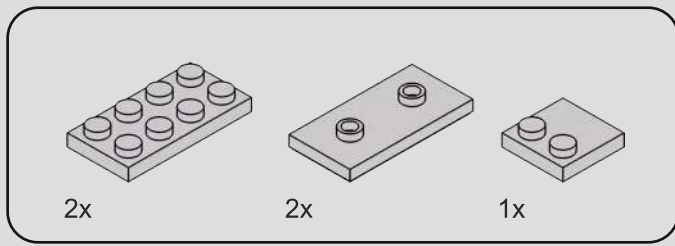

146





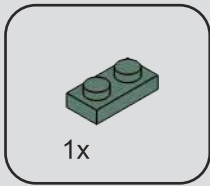

148

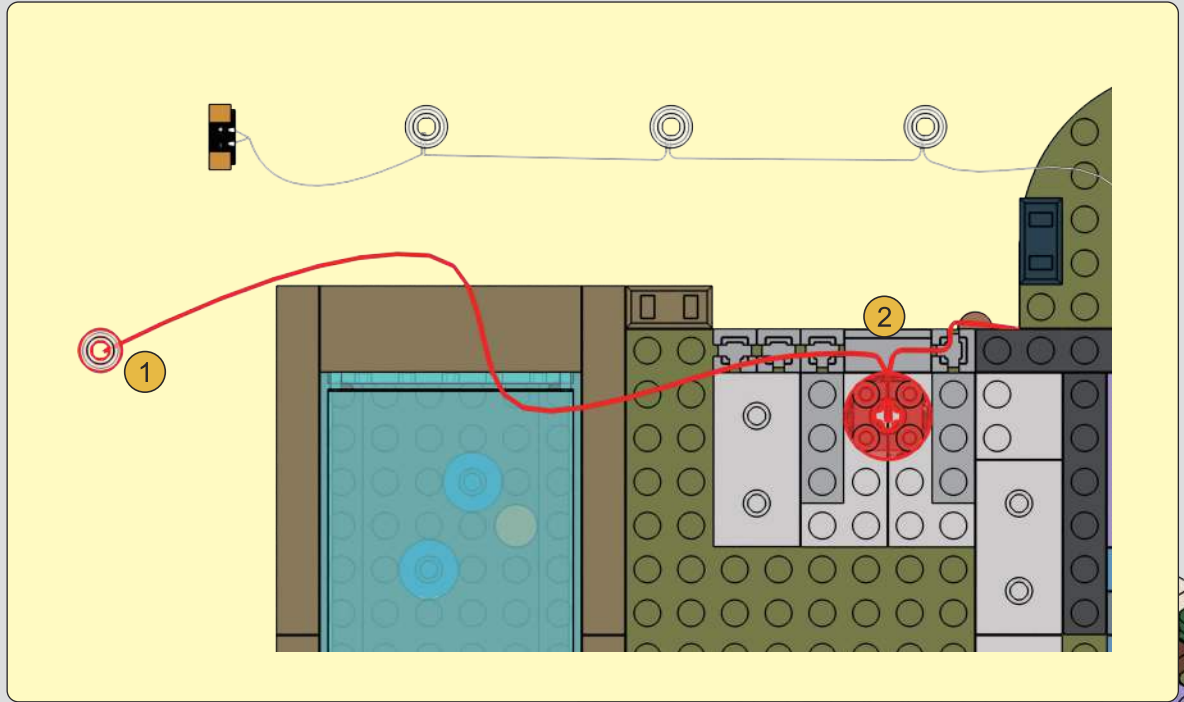

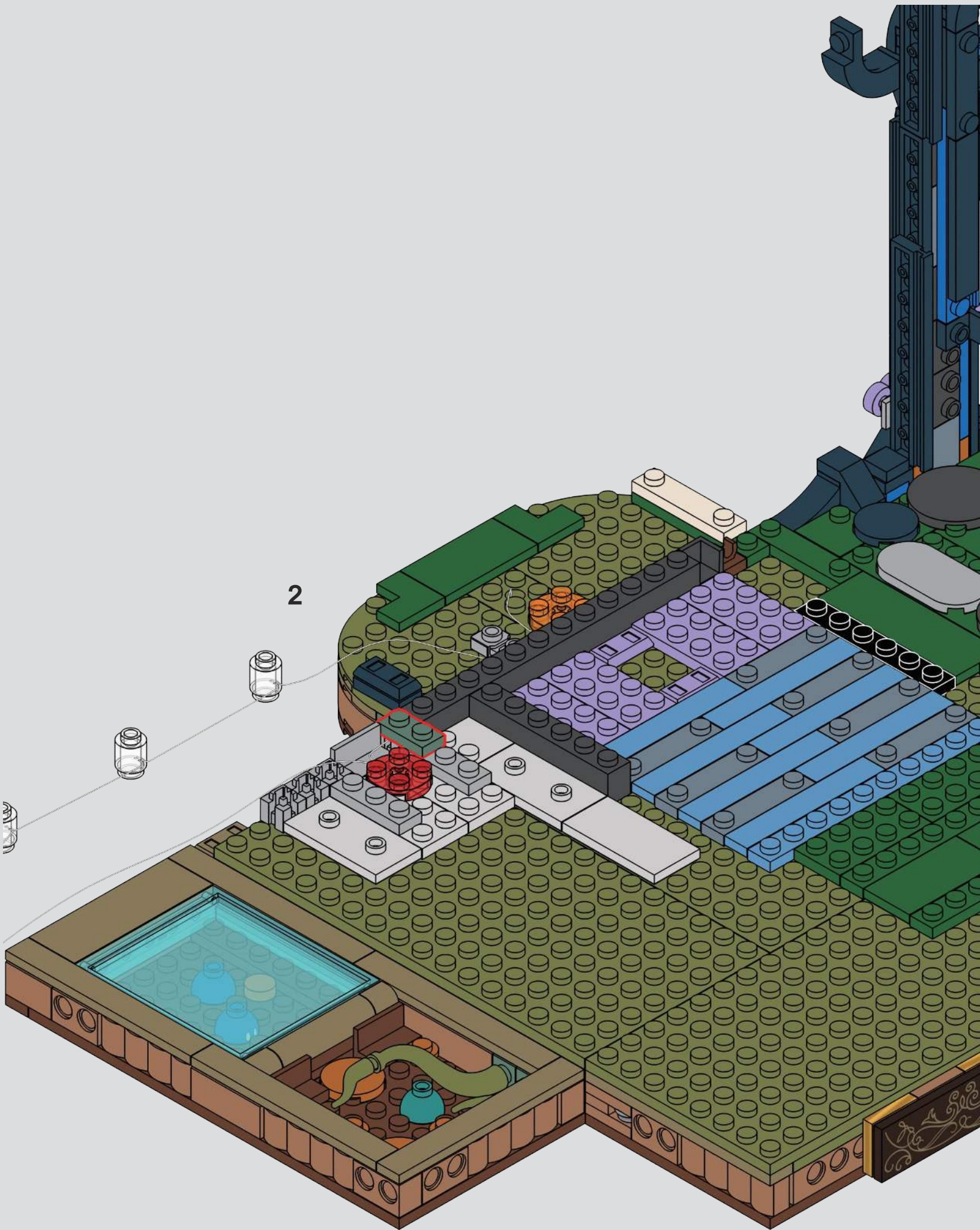

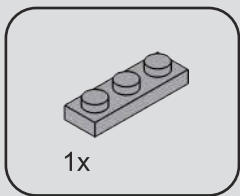

149

1



2

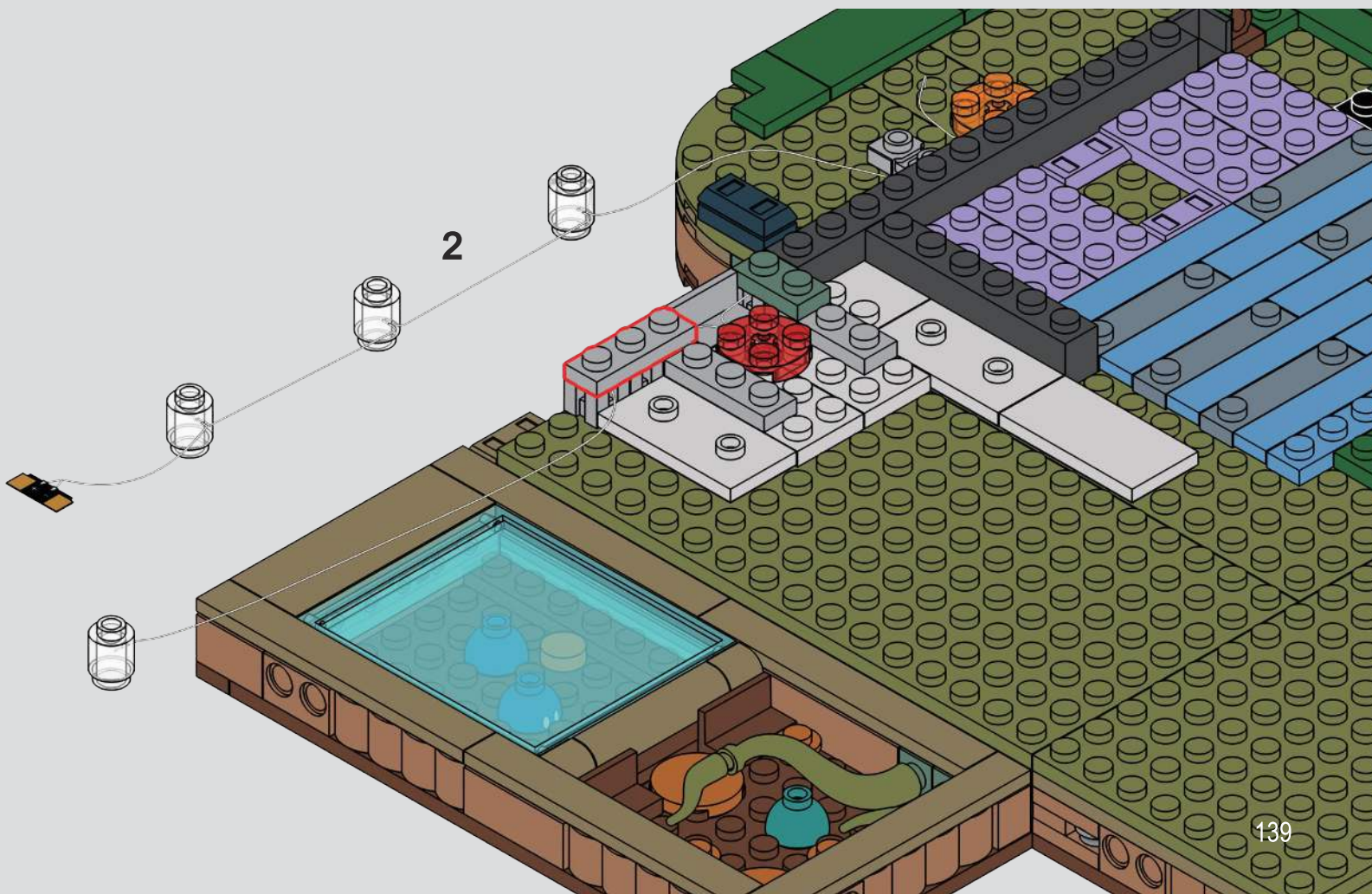

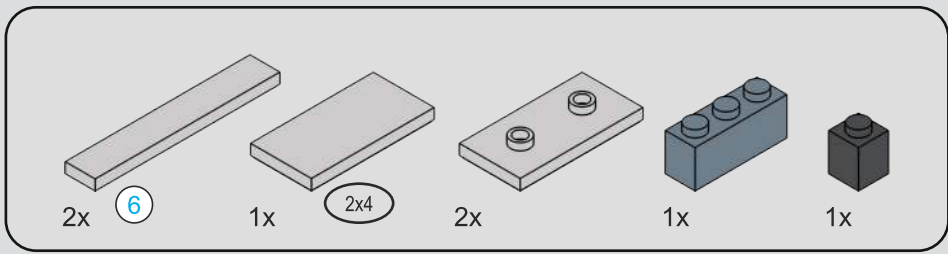

150

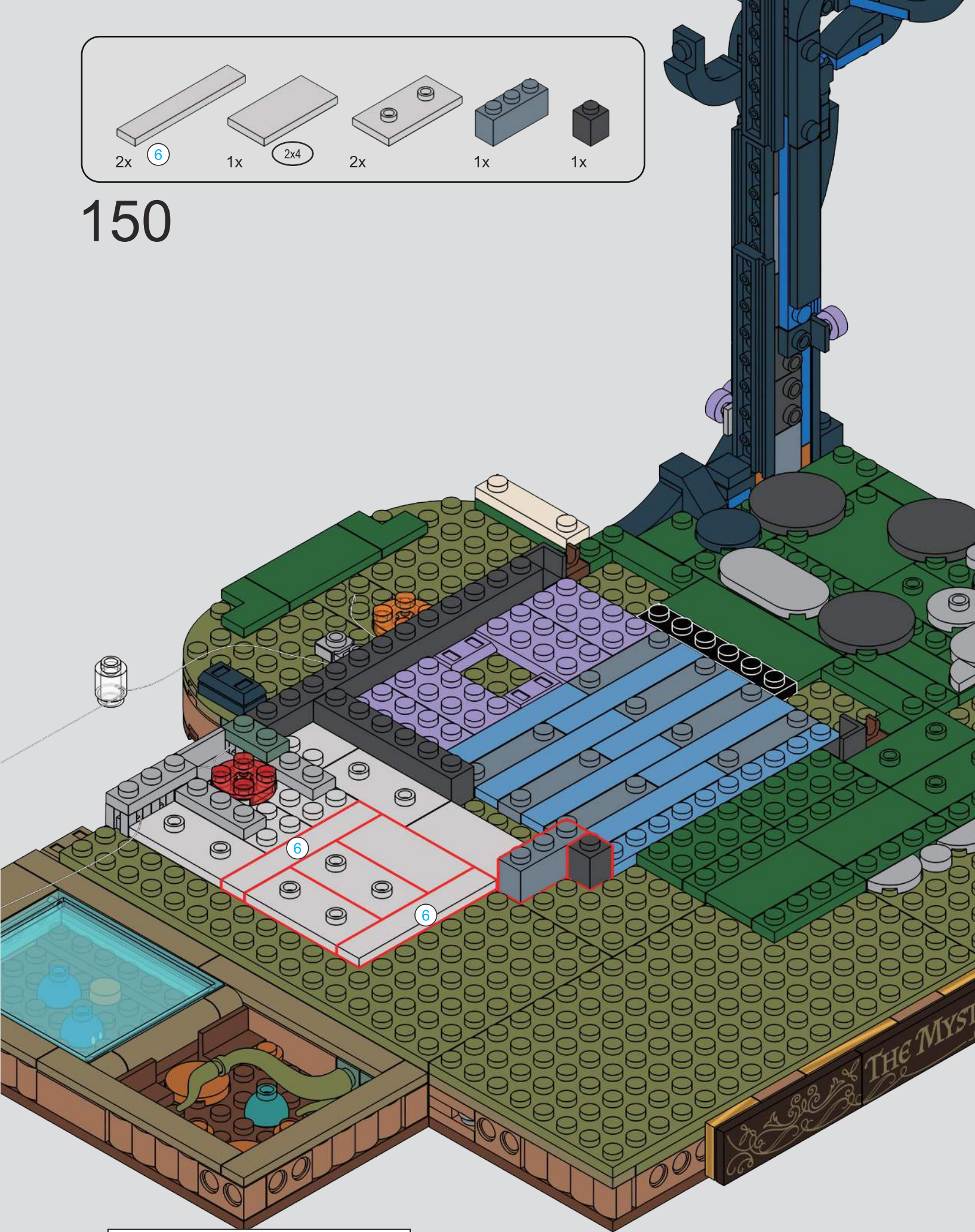

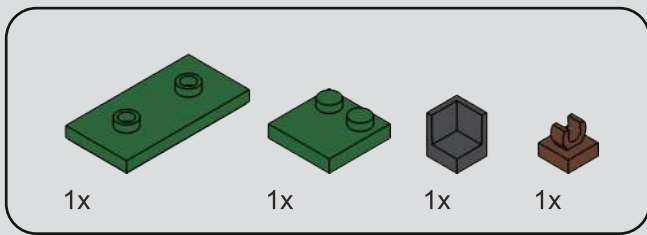

151



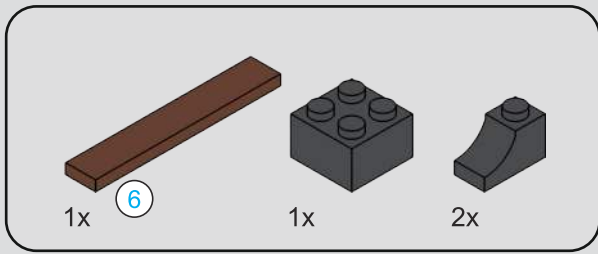

152



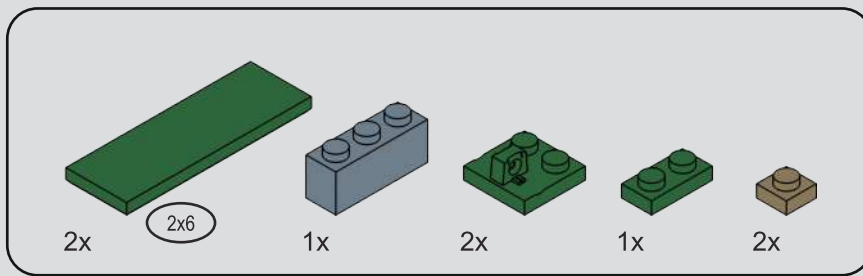

153



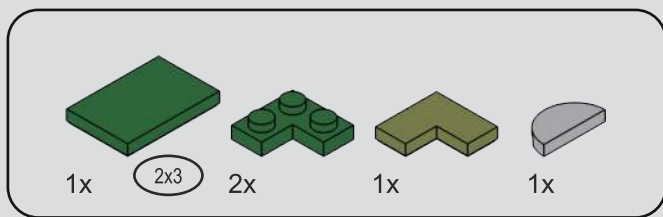

154



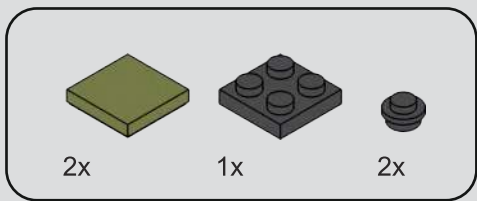

155

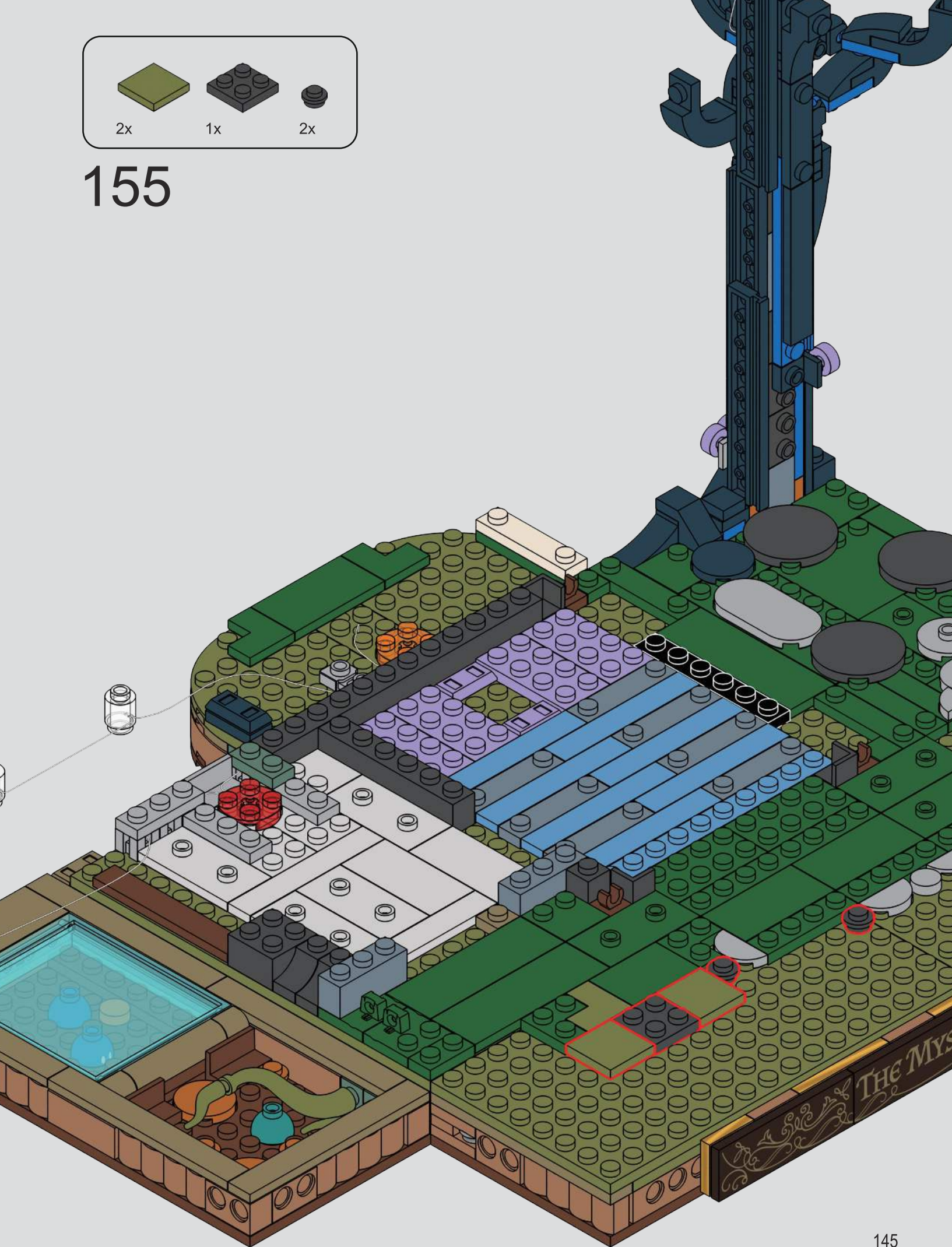

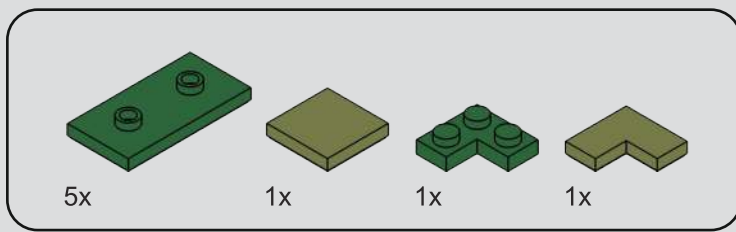

156



3x 2x 1x 1x

157

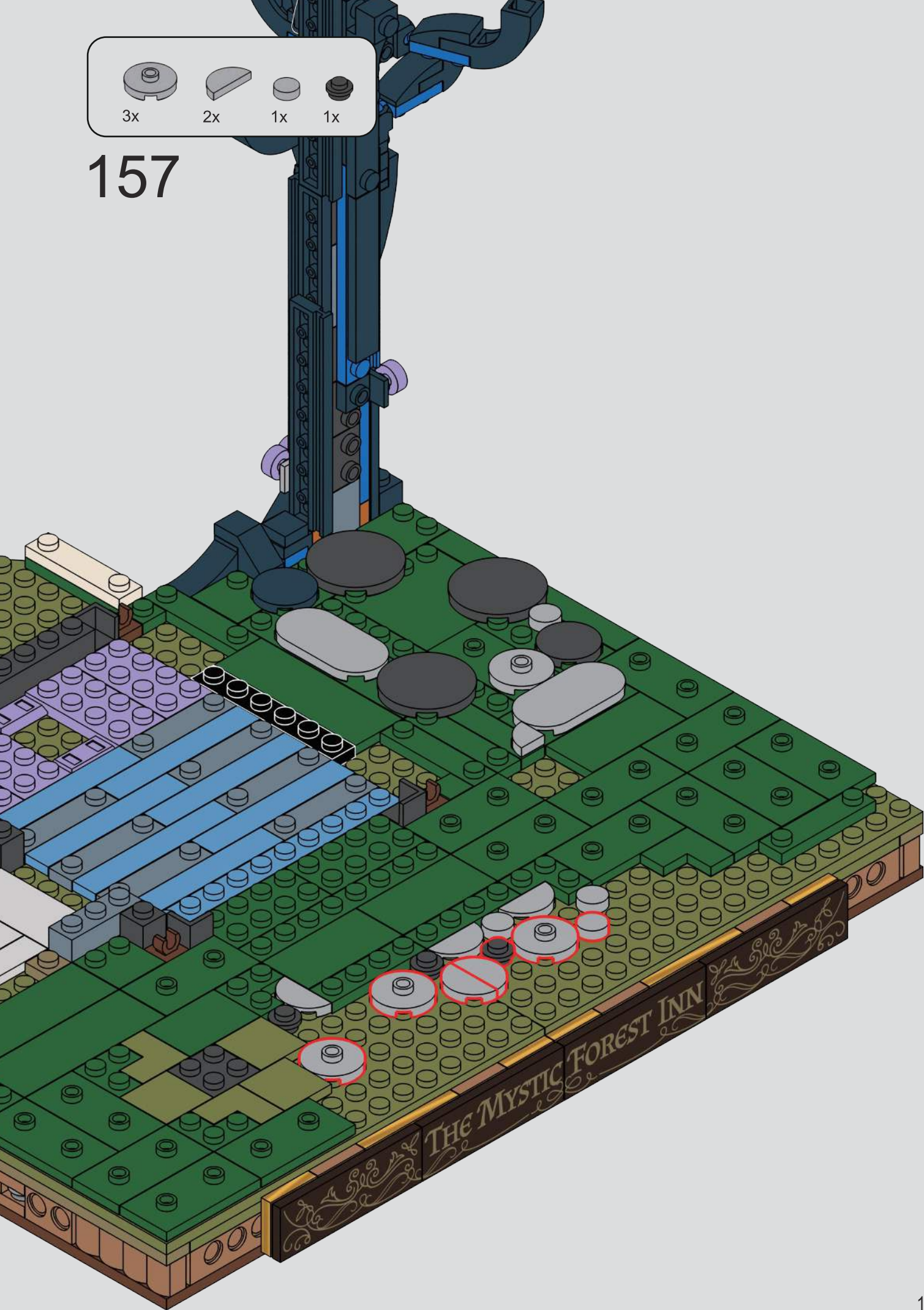

2x 4x 1x 1x

158

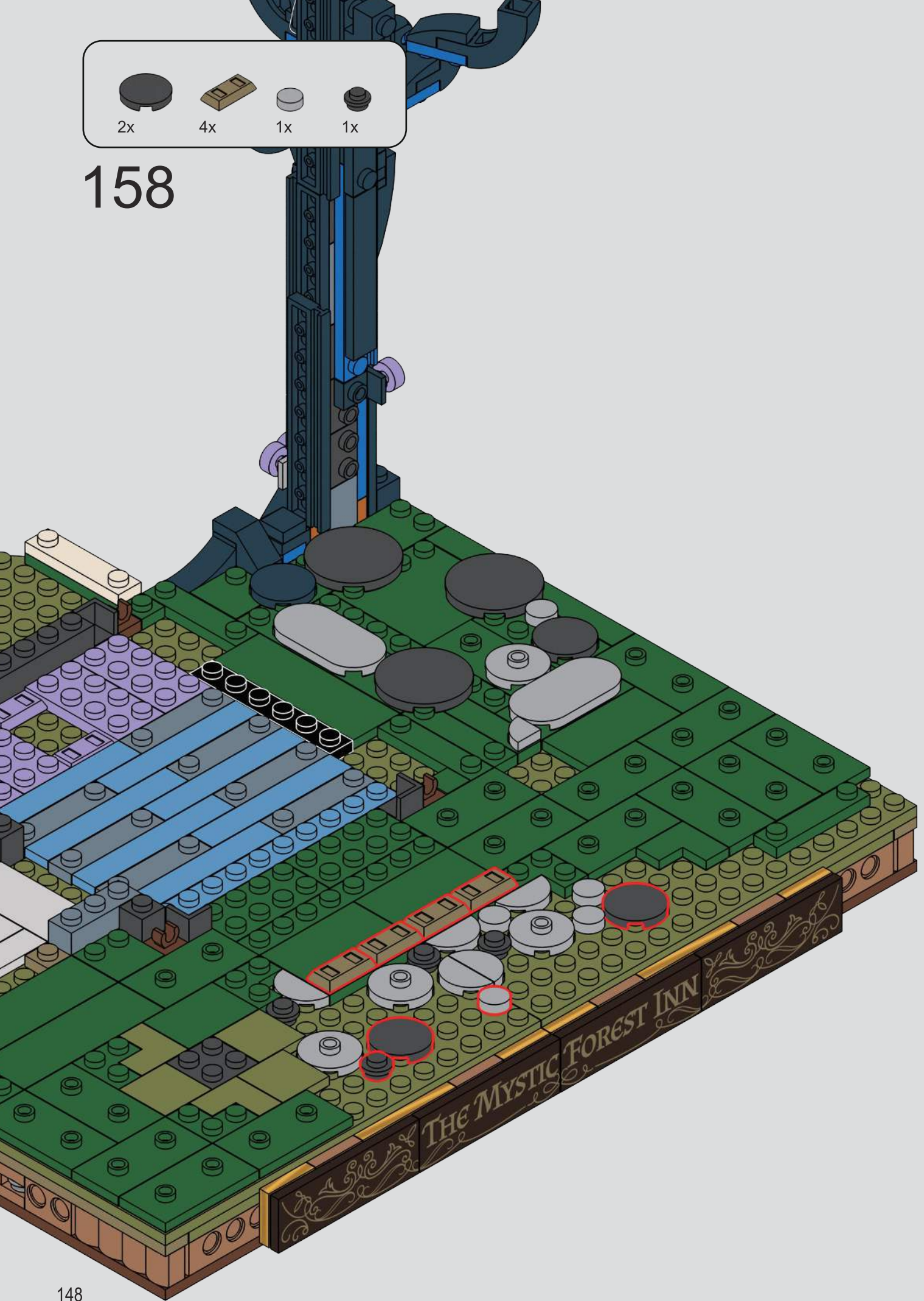

			
4x	4x	1x	1x

159

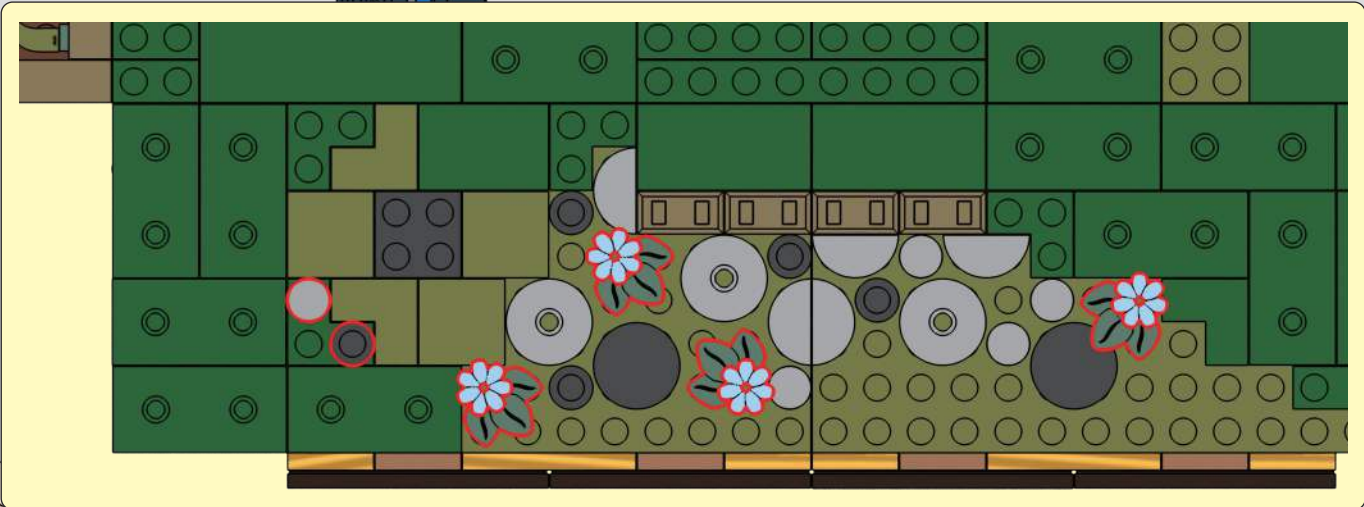



4x

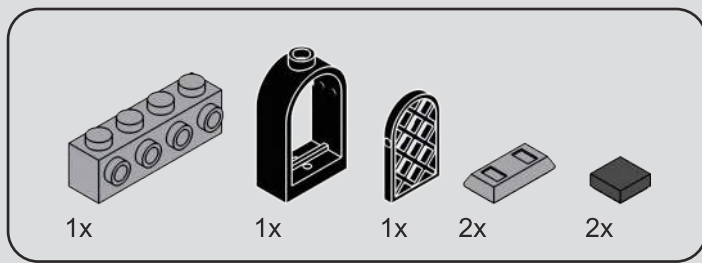

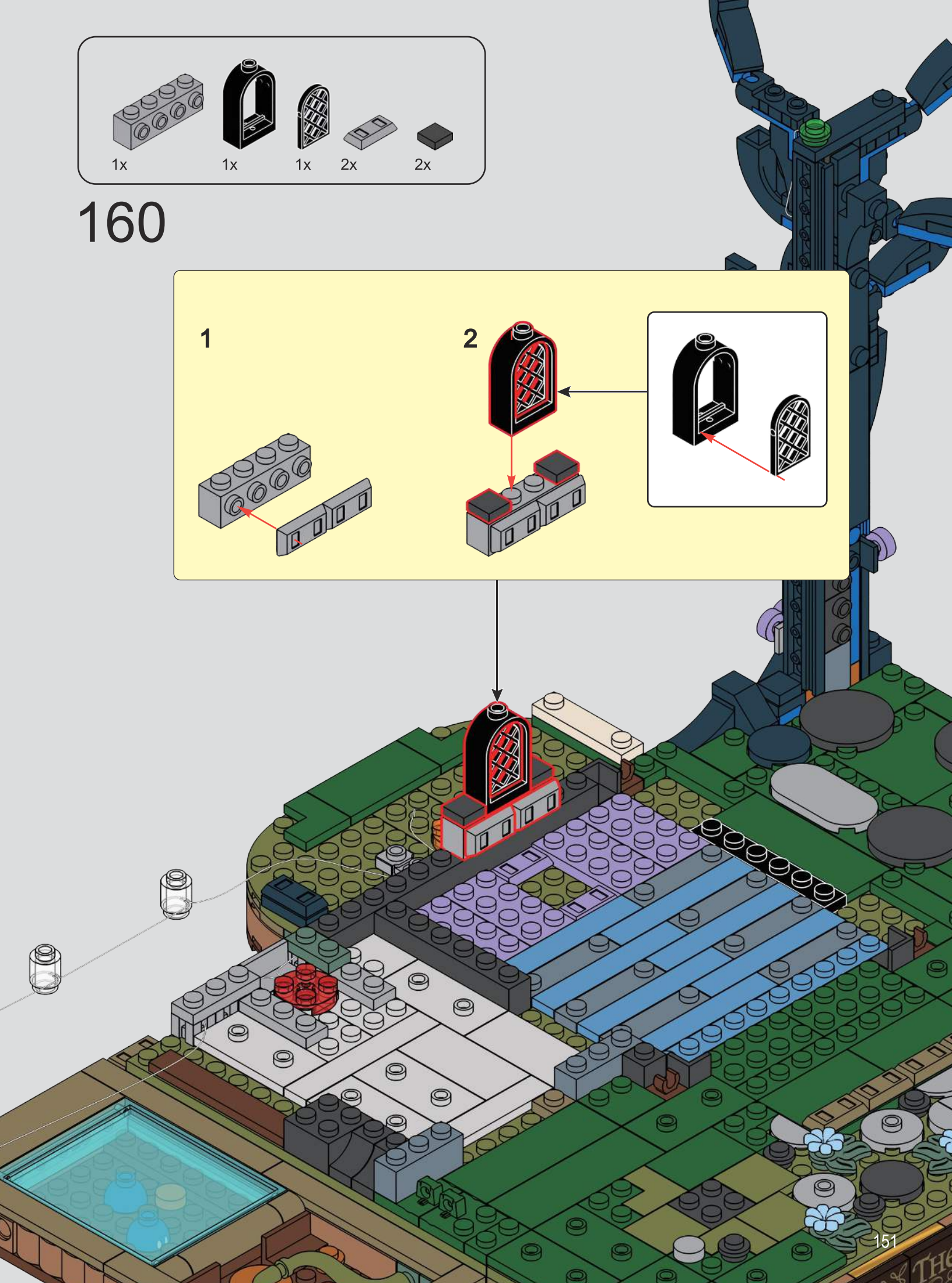
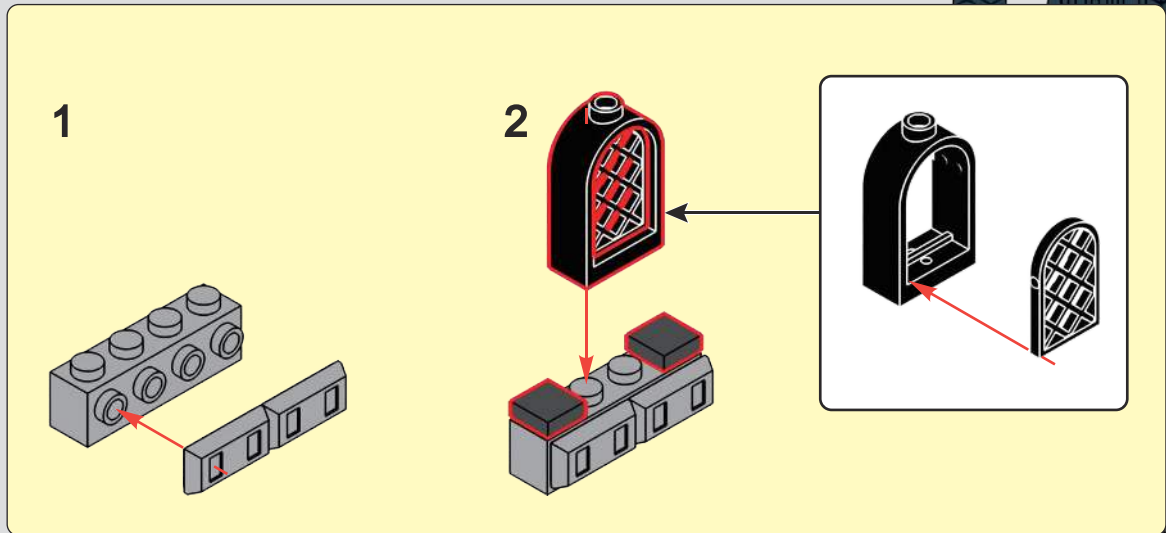

160

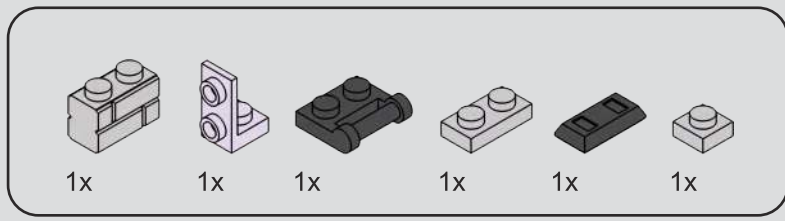



161

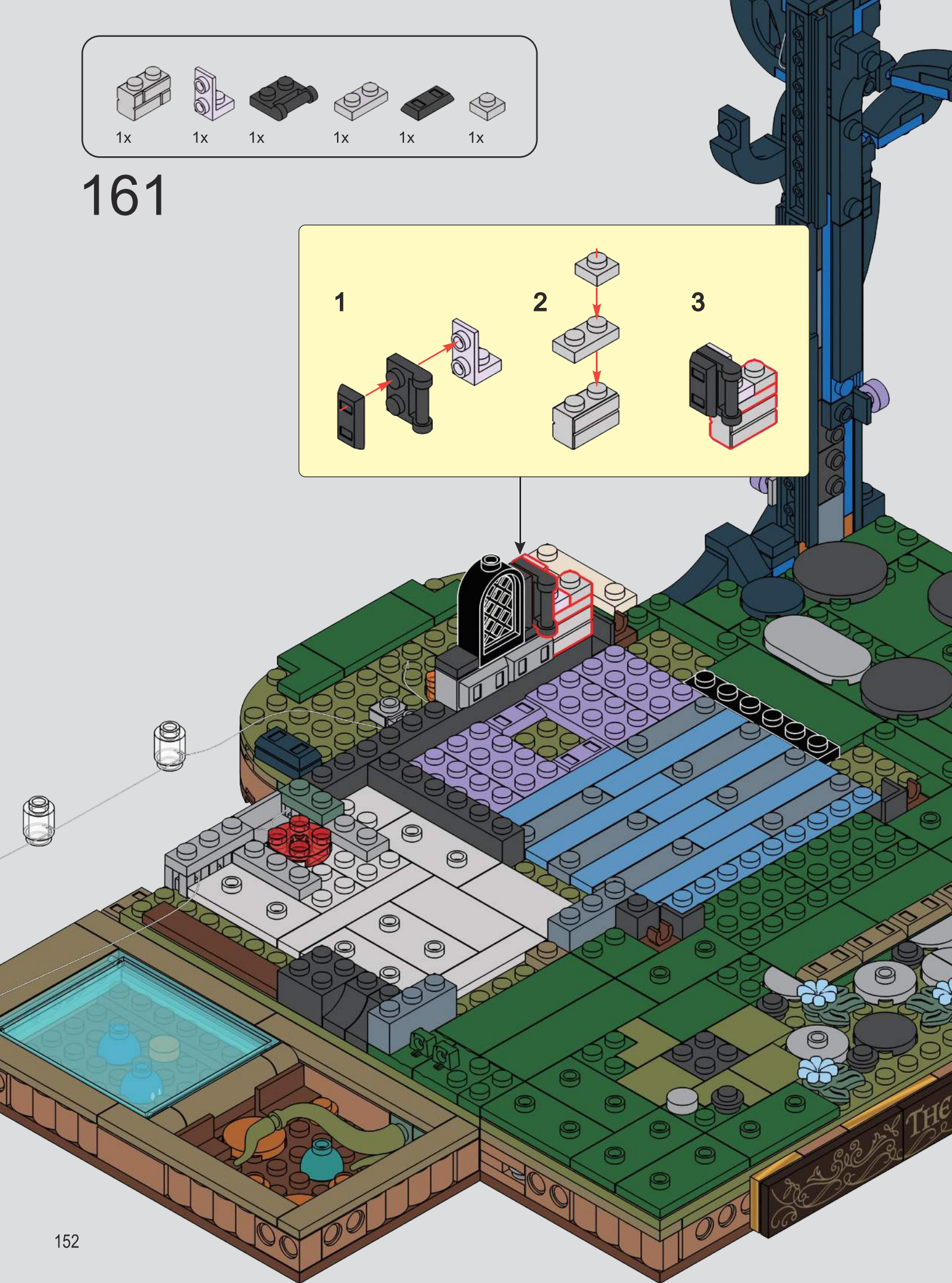
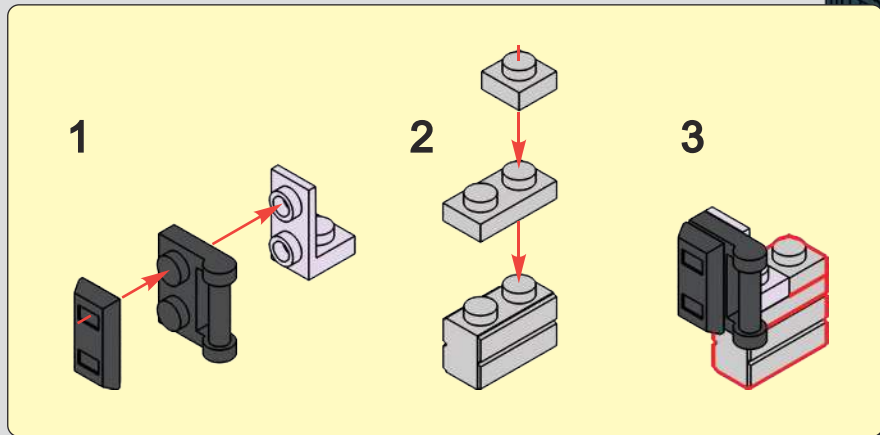

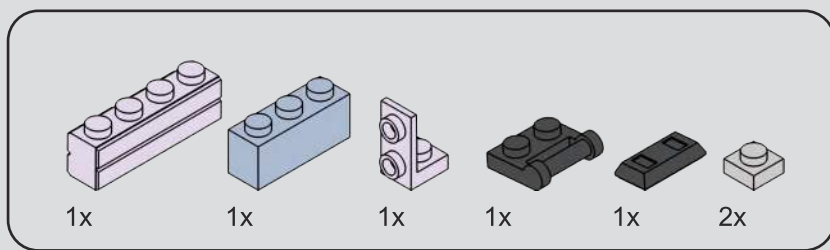

162

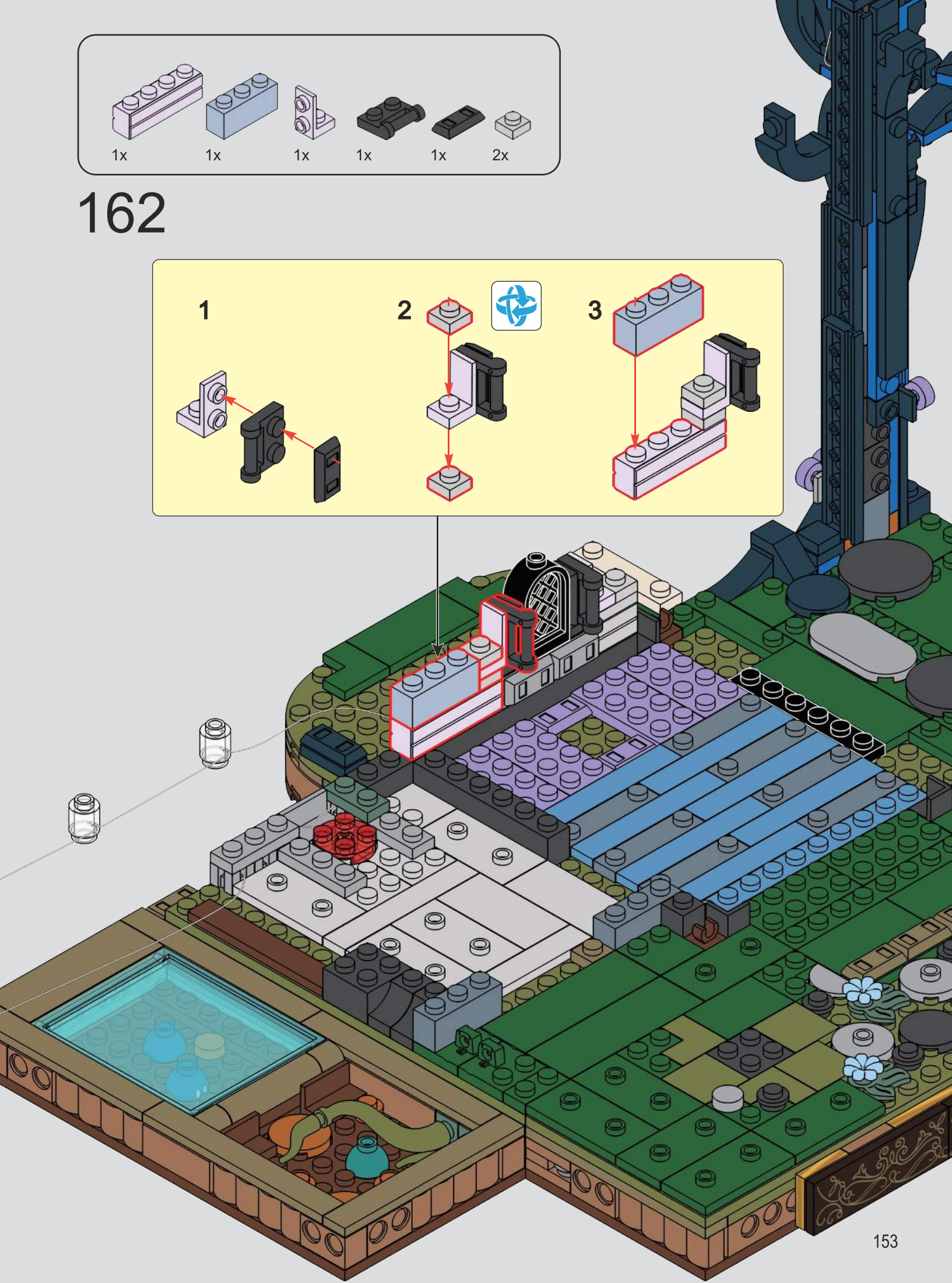
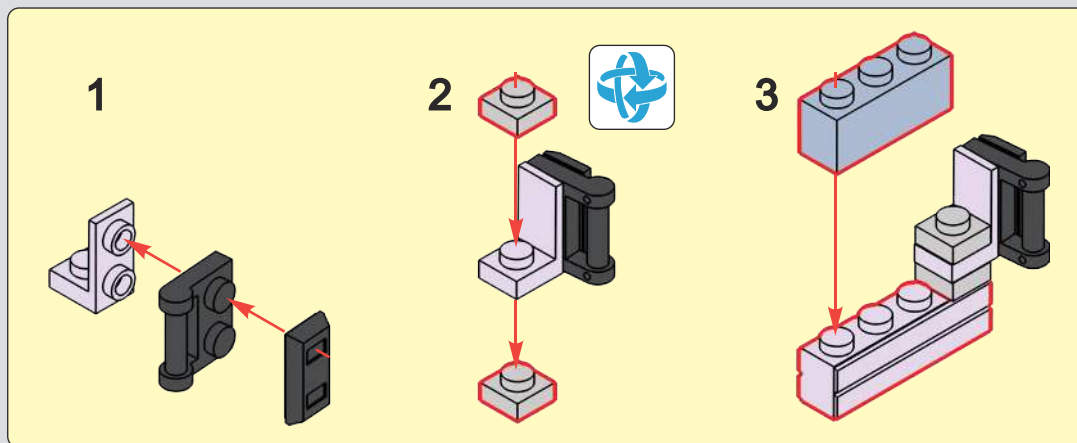

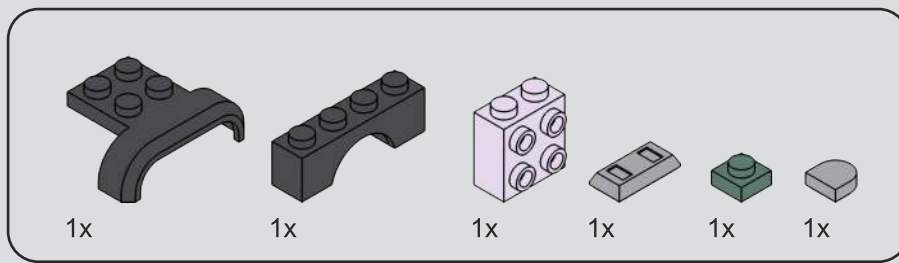

163

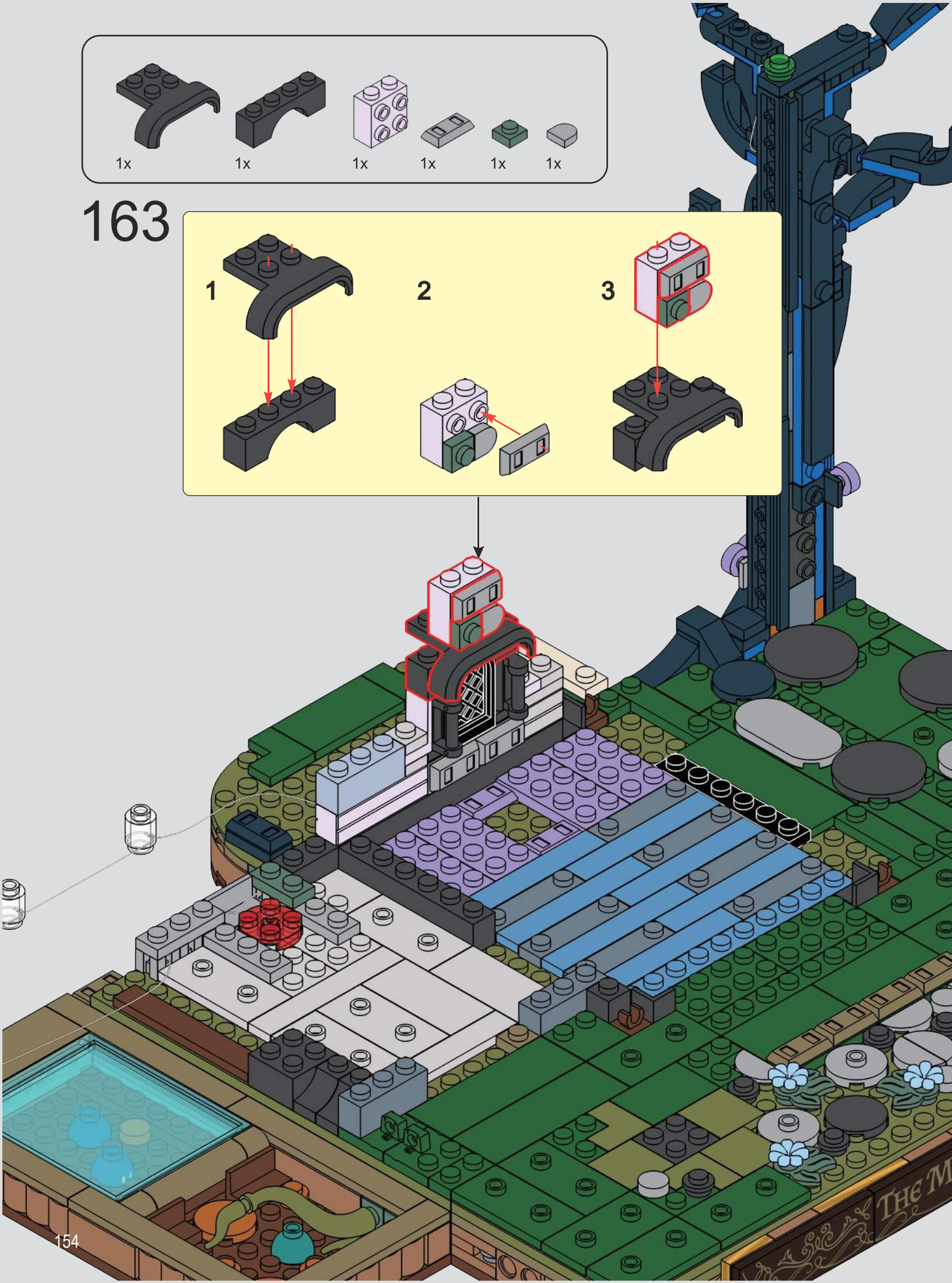
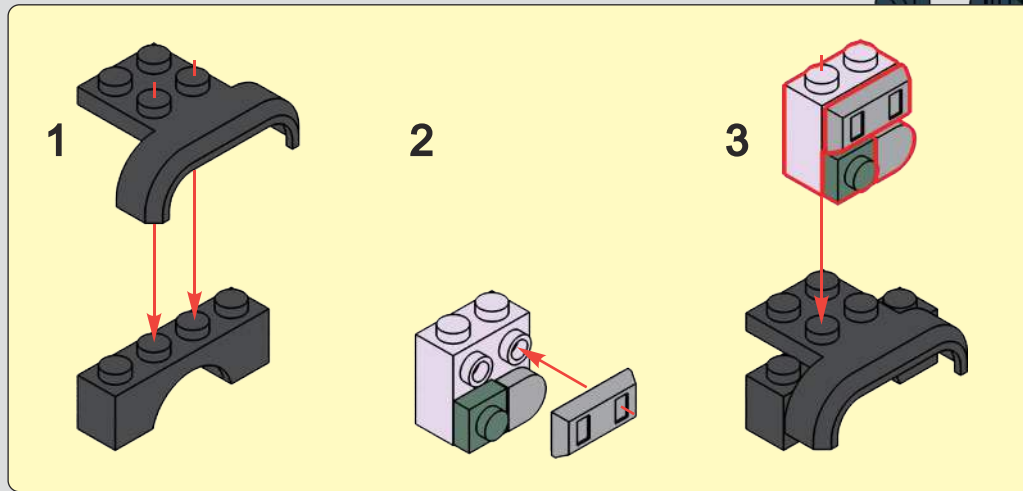

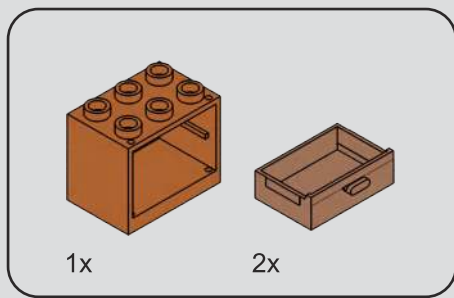

164

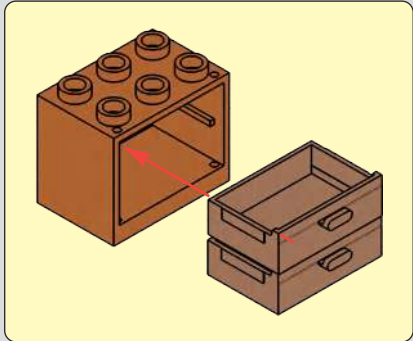

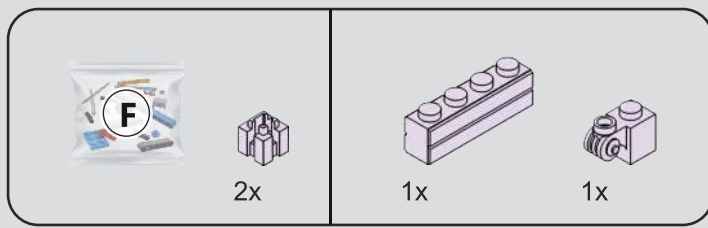

165

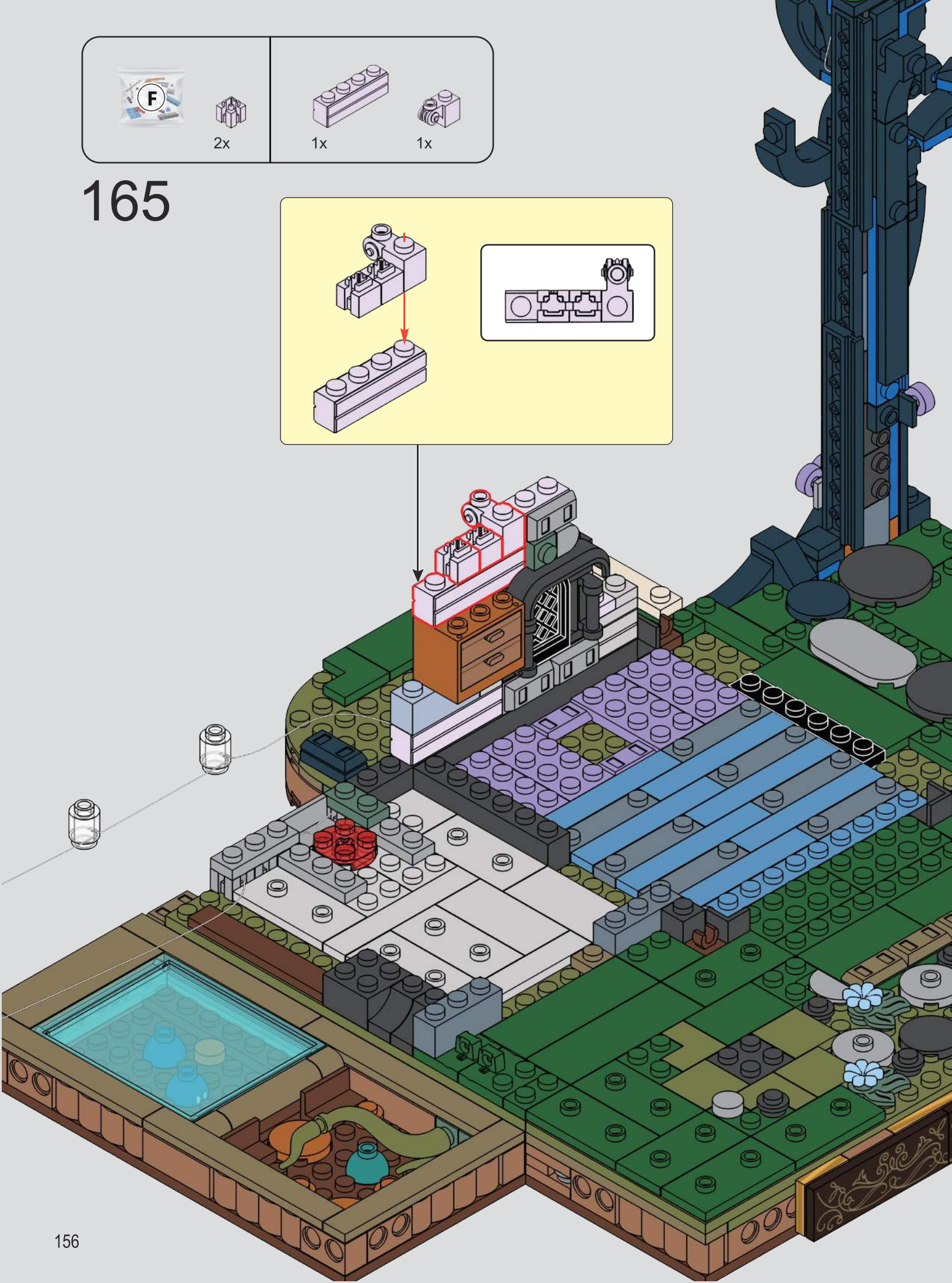
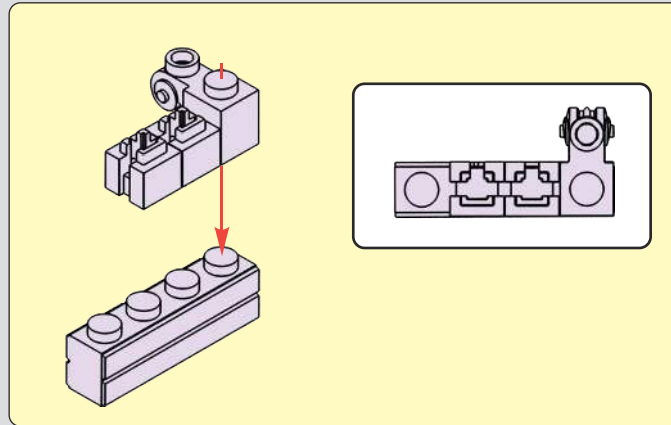

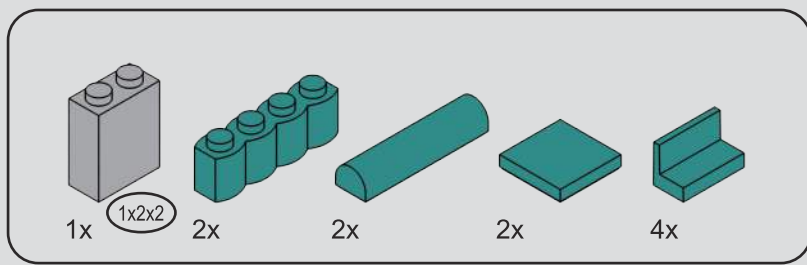

166

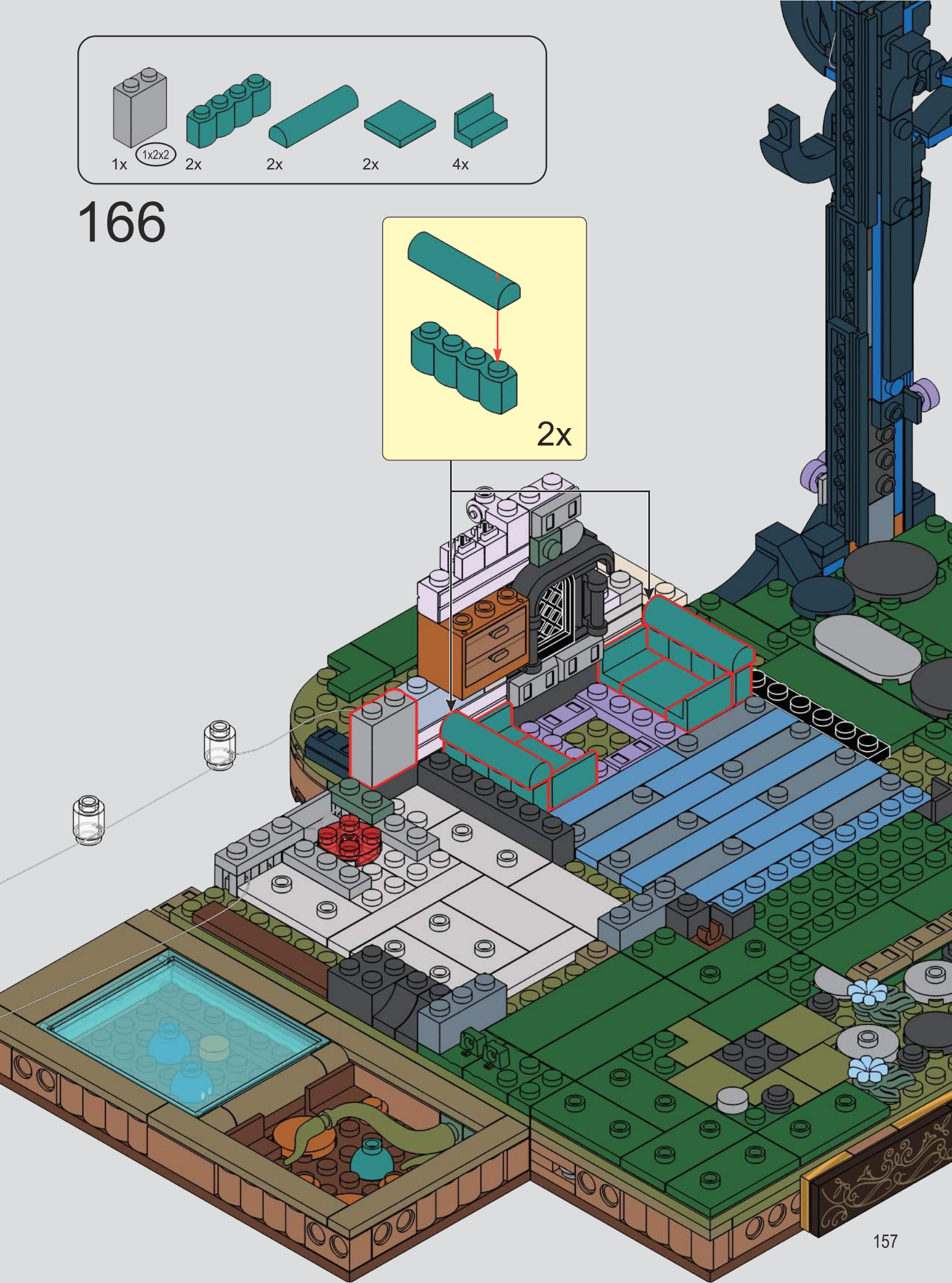
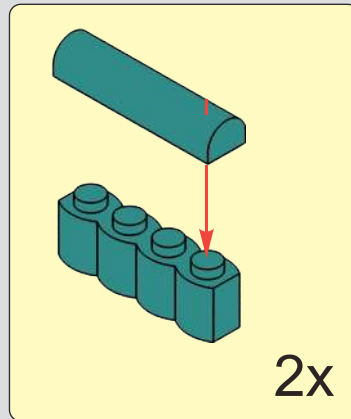

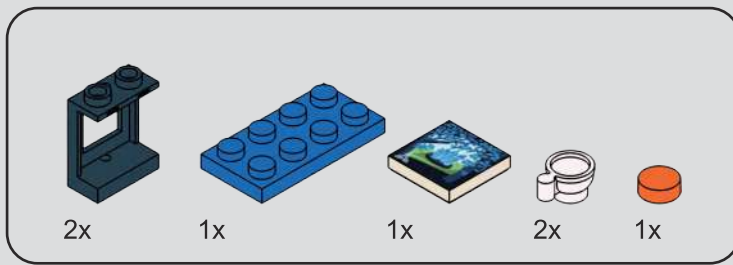

167

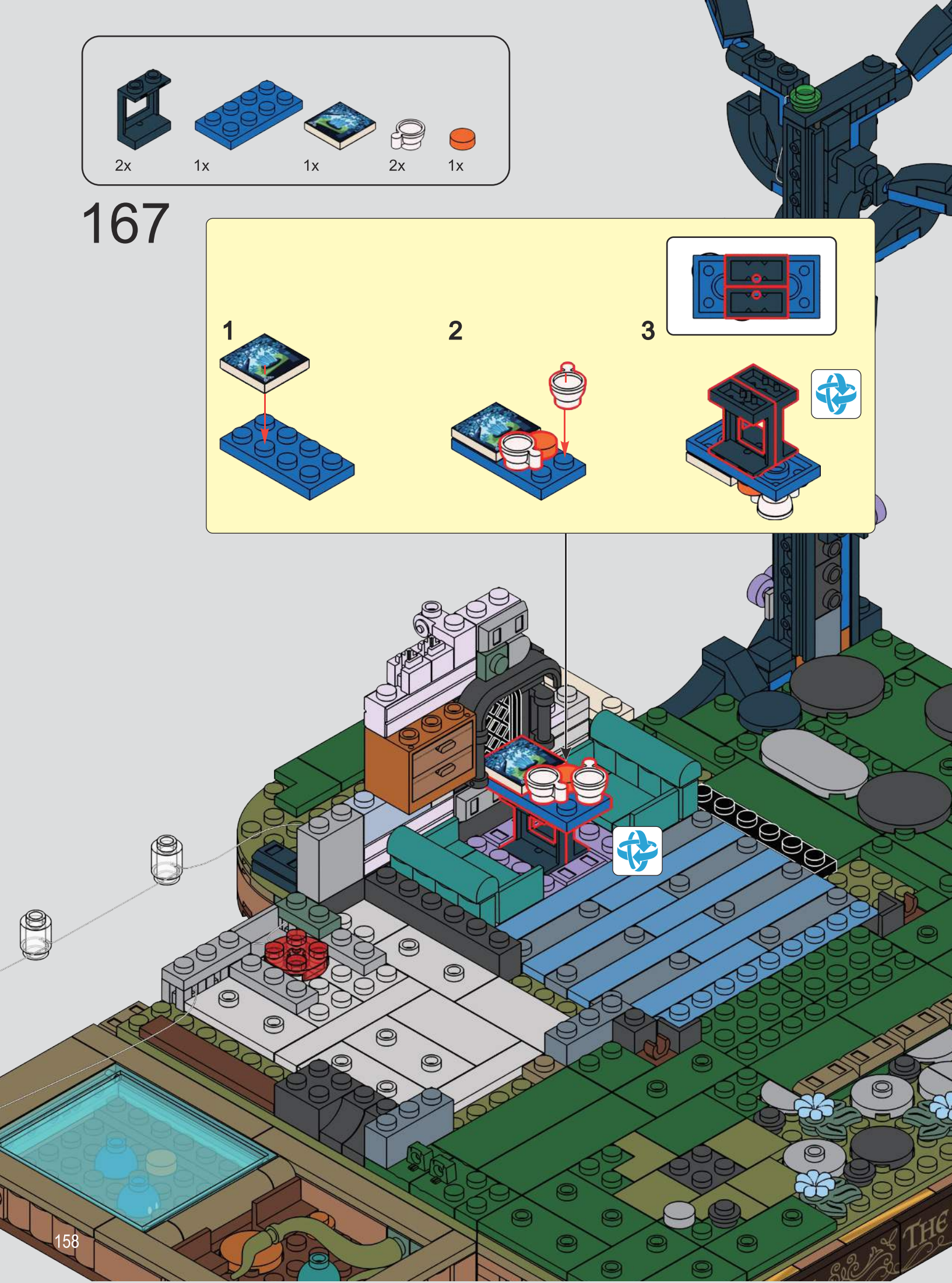
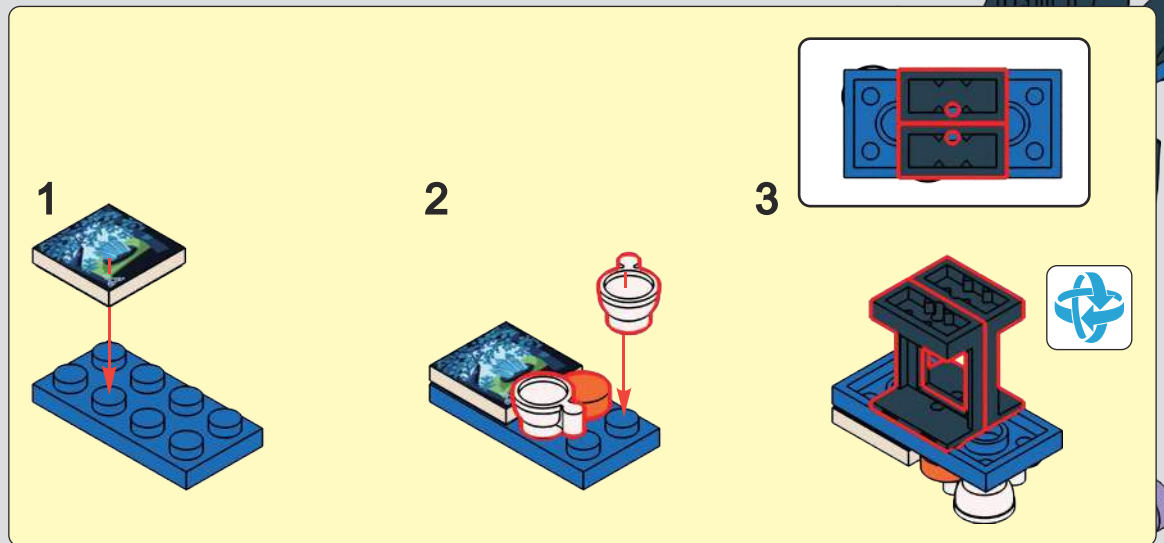

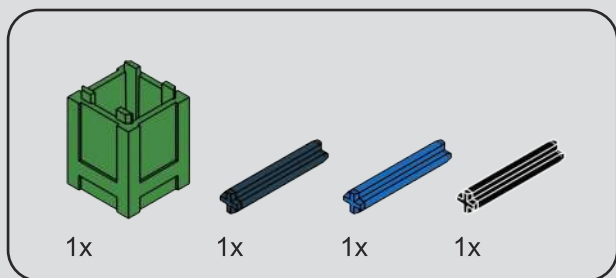

168

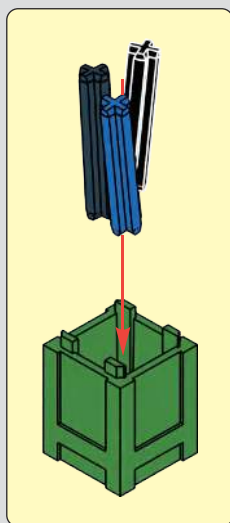

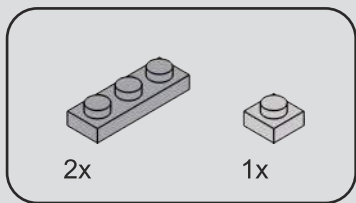

169

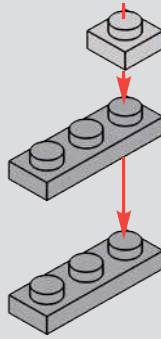

170

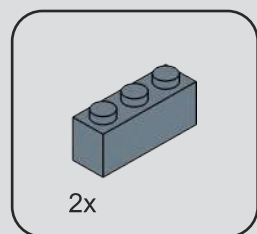
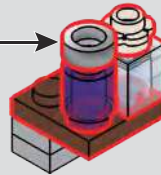
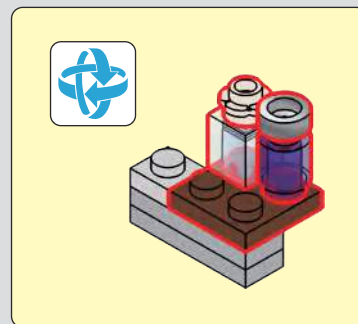
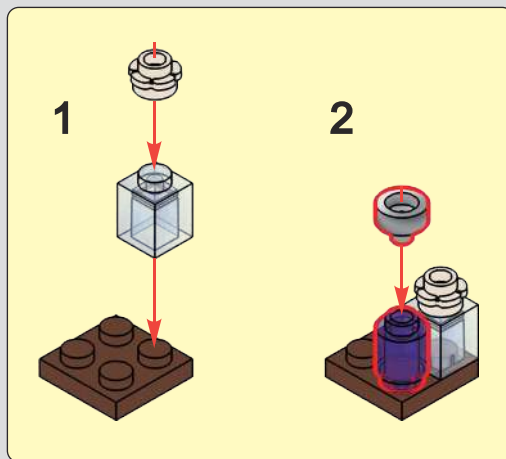

171

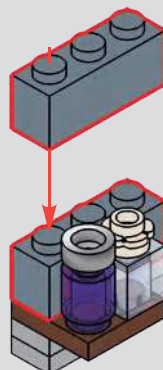



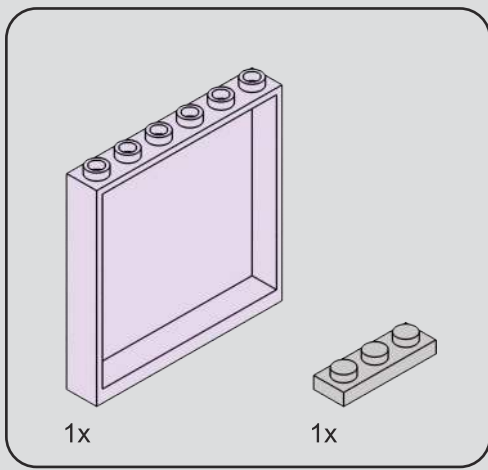

173

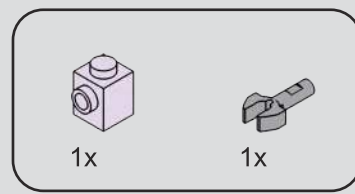
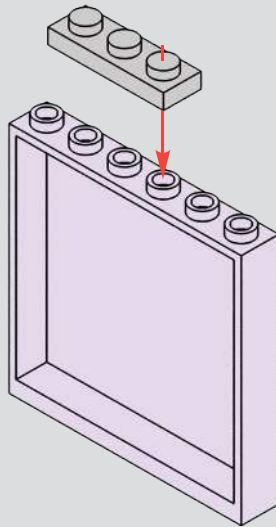

174

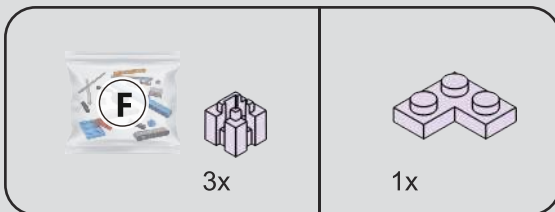
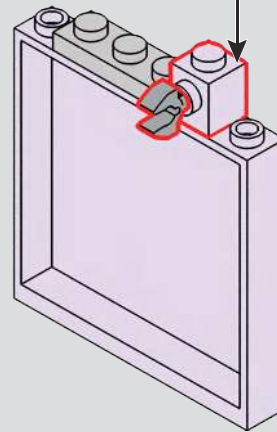
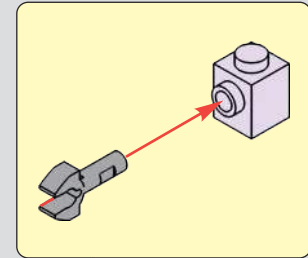

175

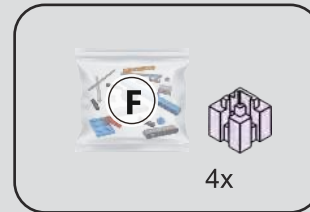
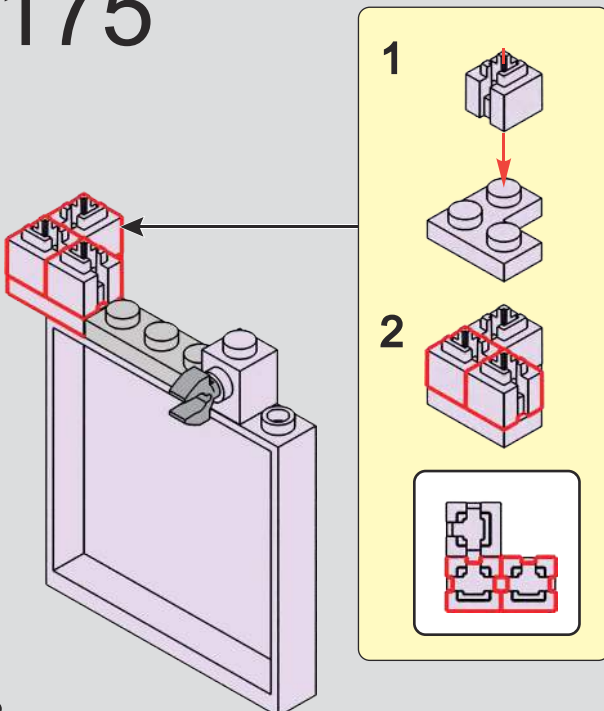

176

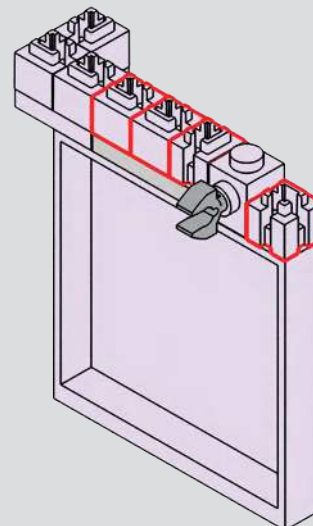
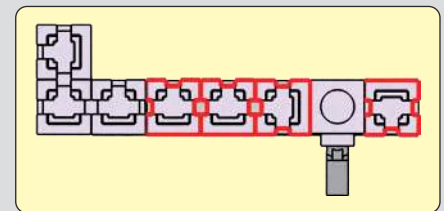

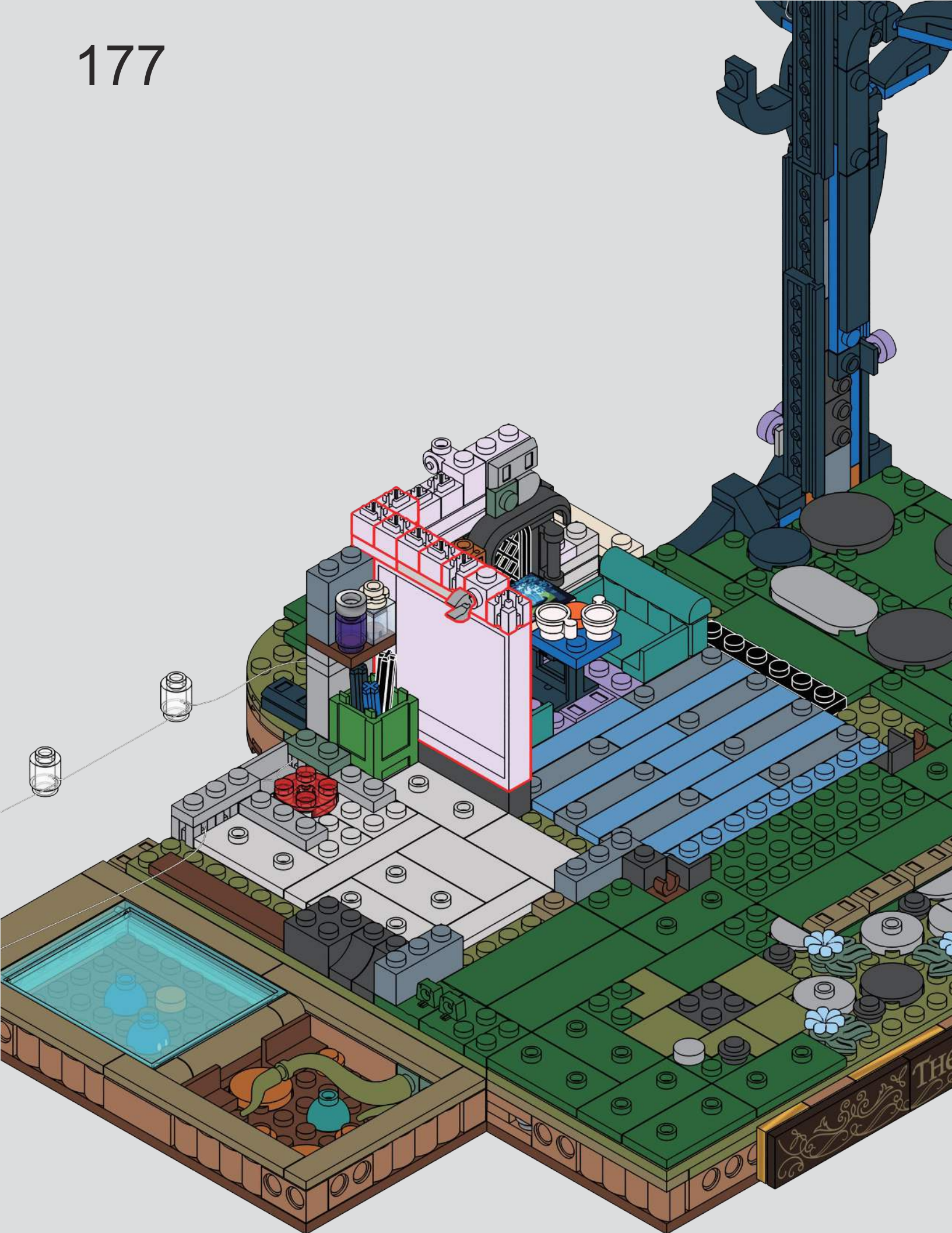

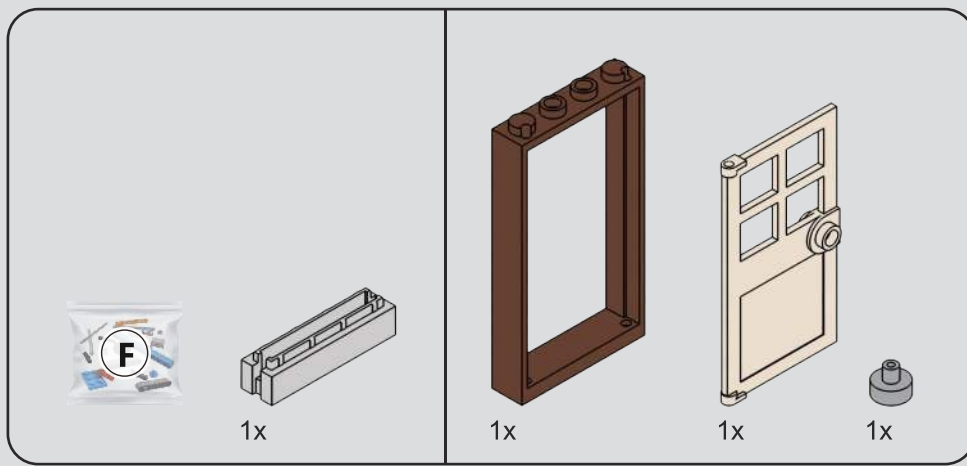

178

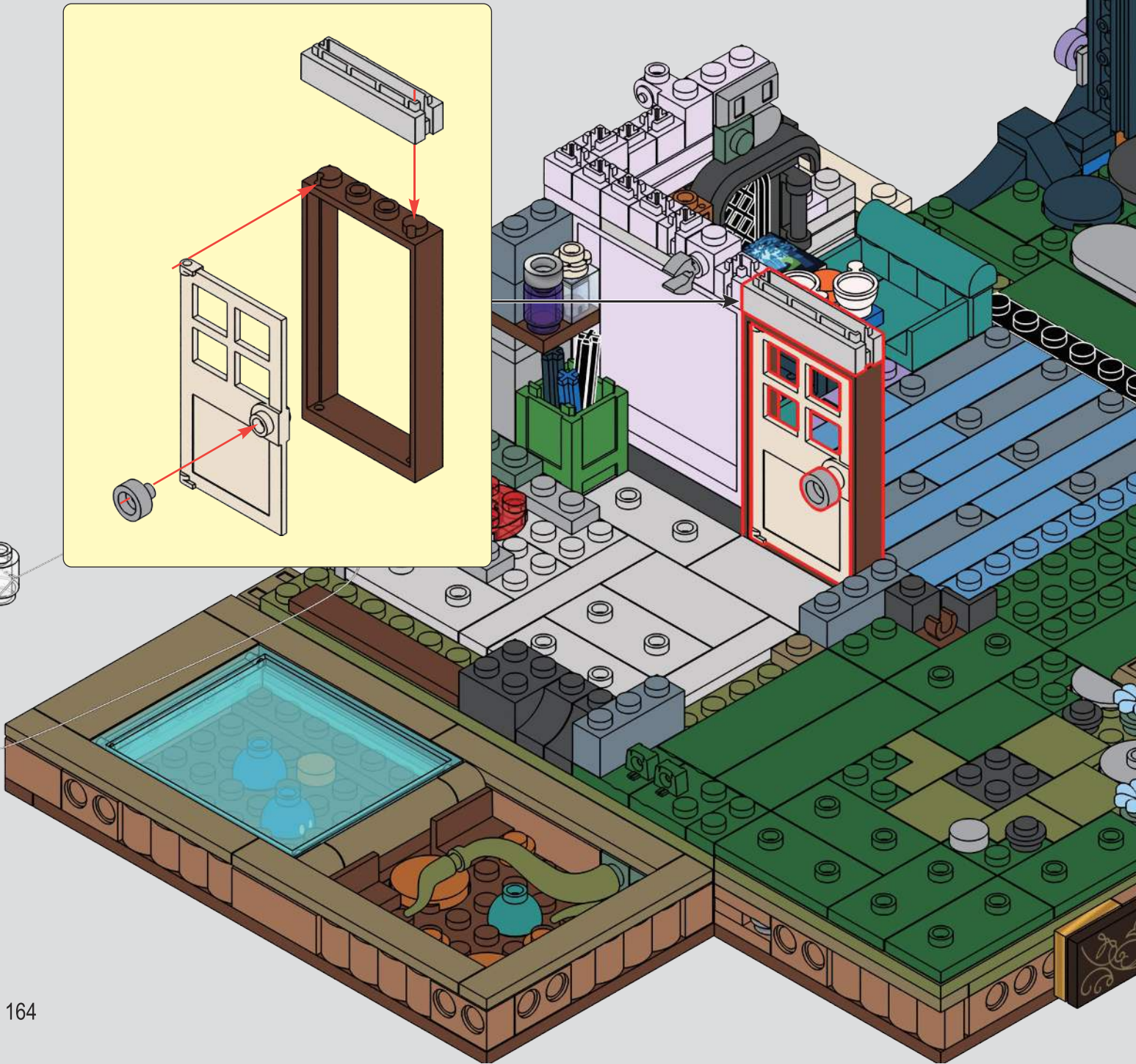
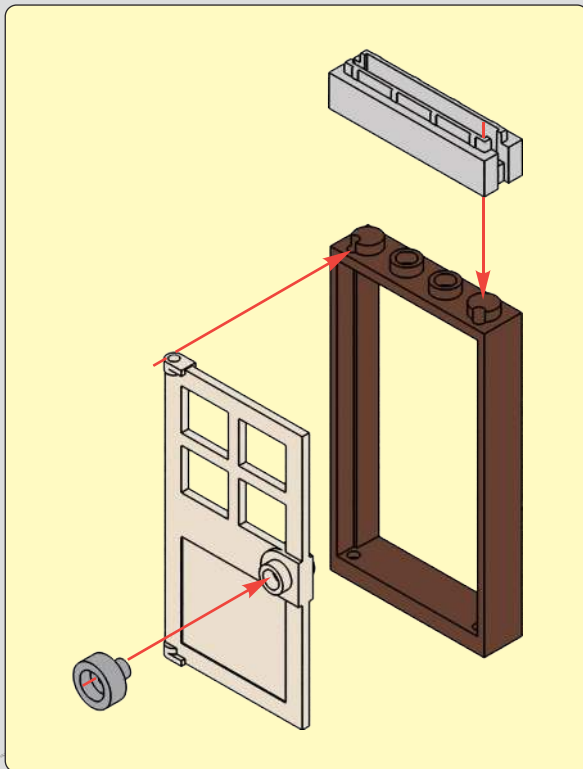

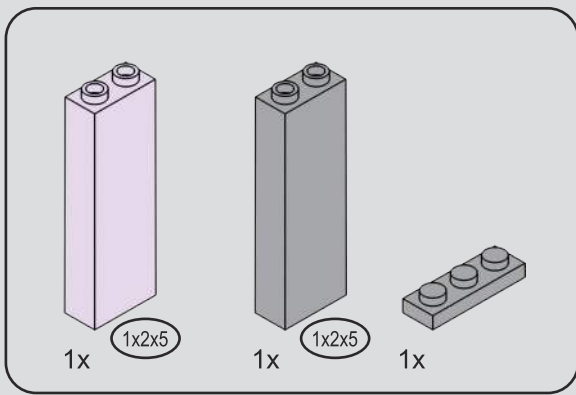

179

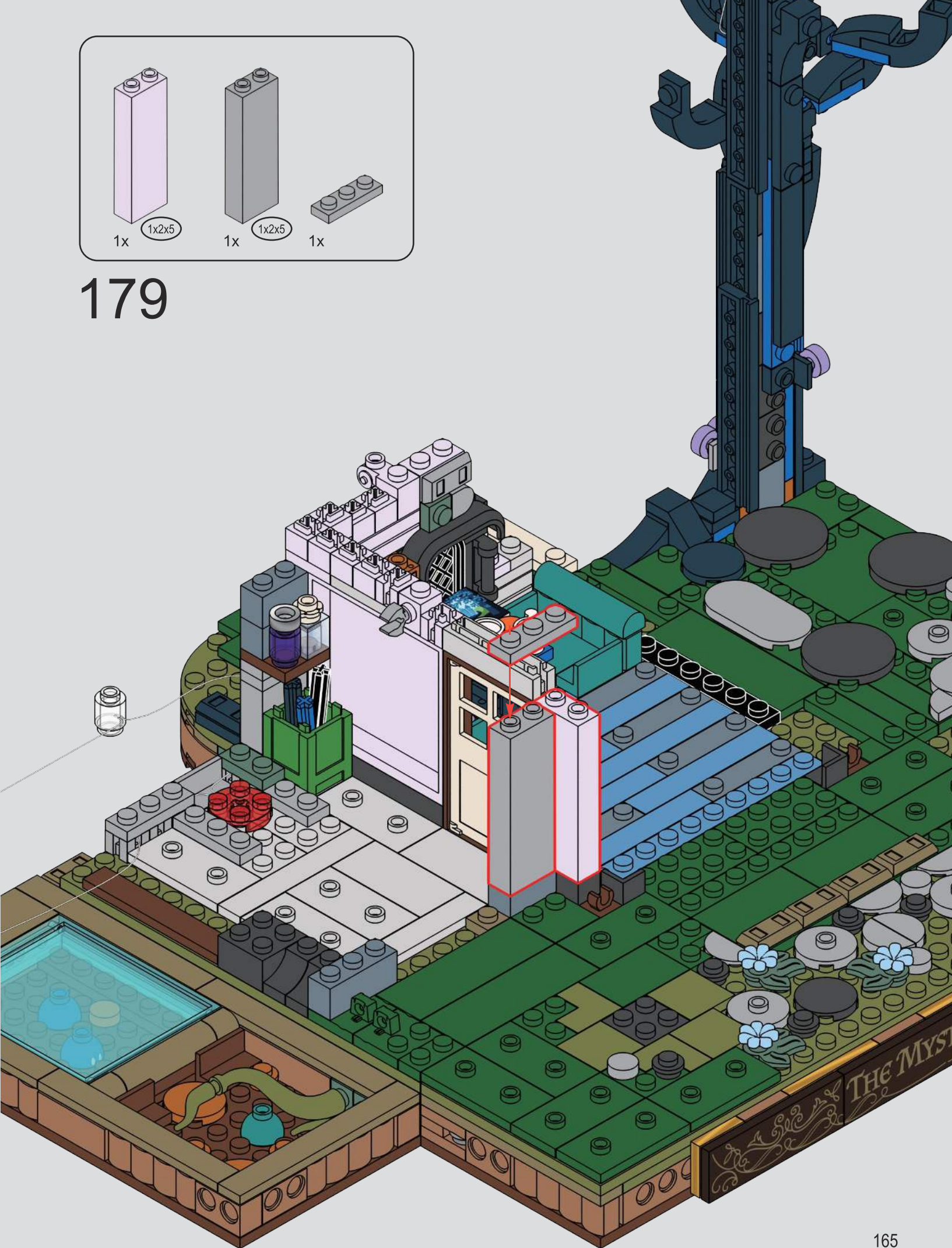

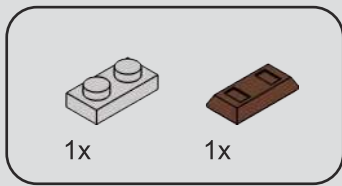

180 1

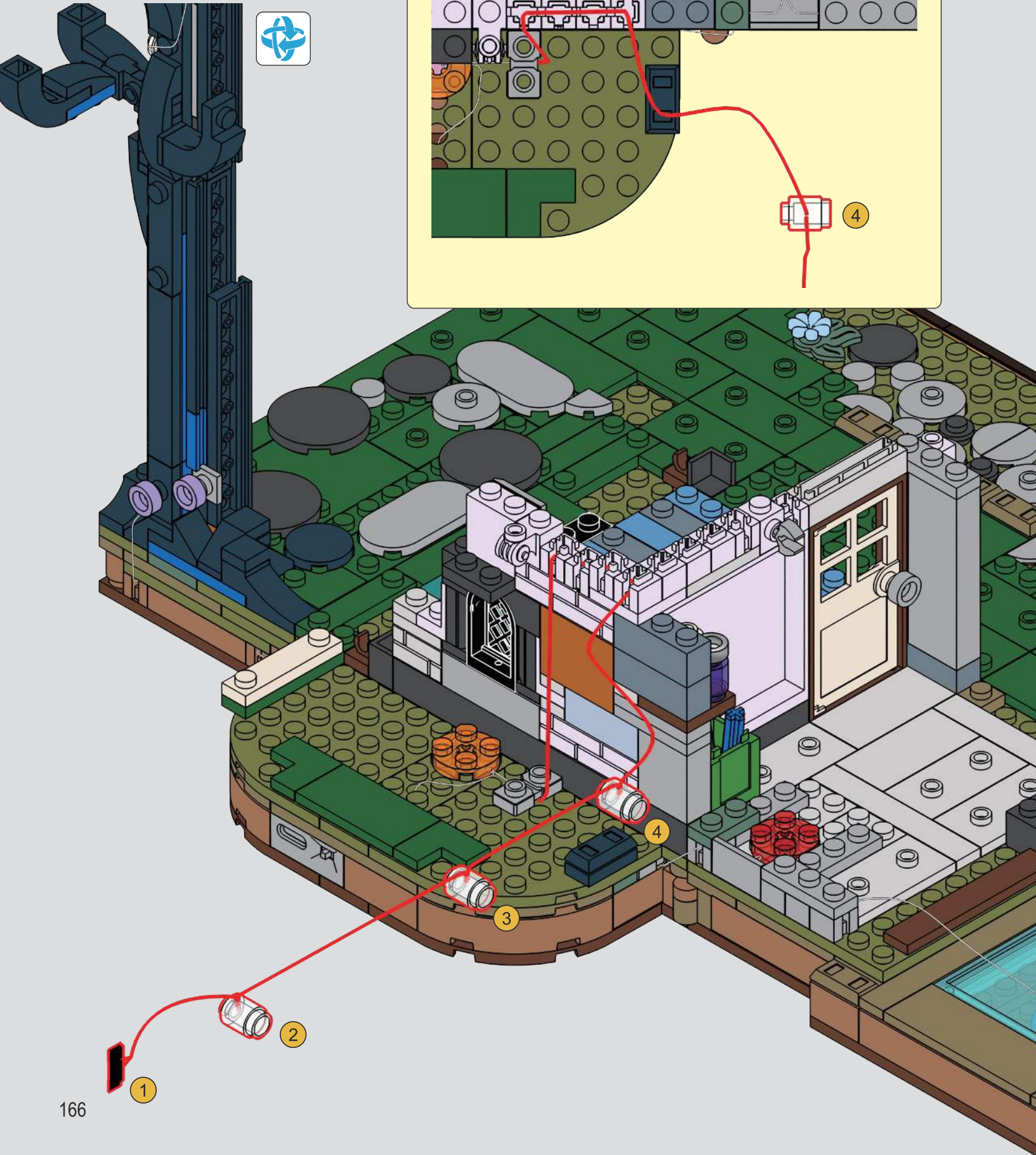
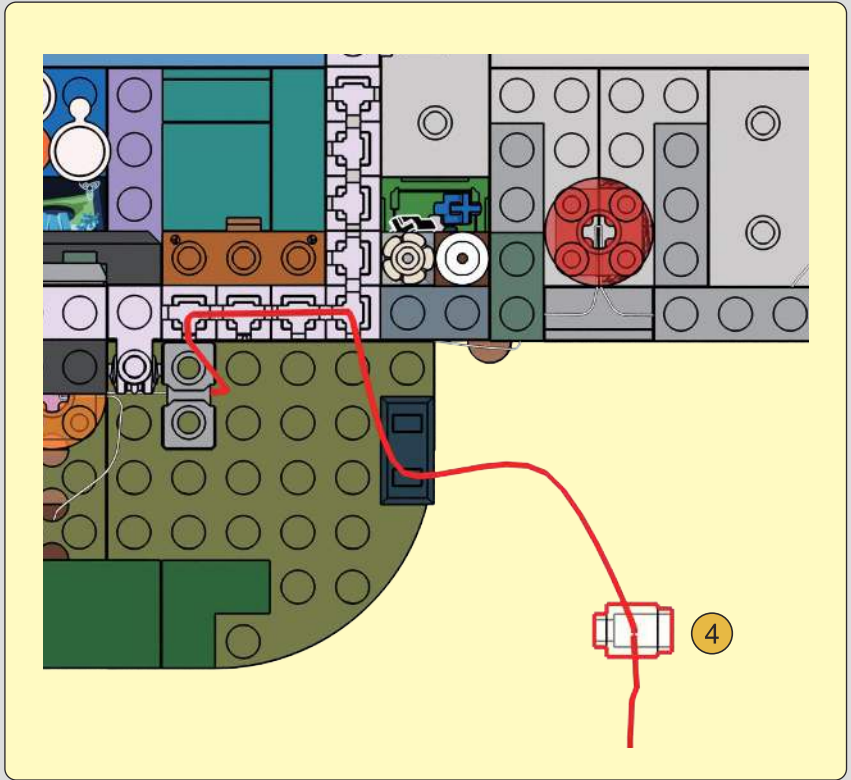

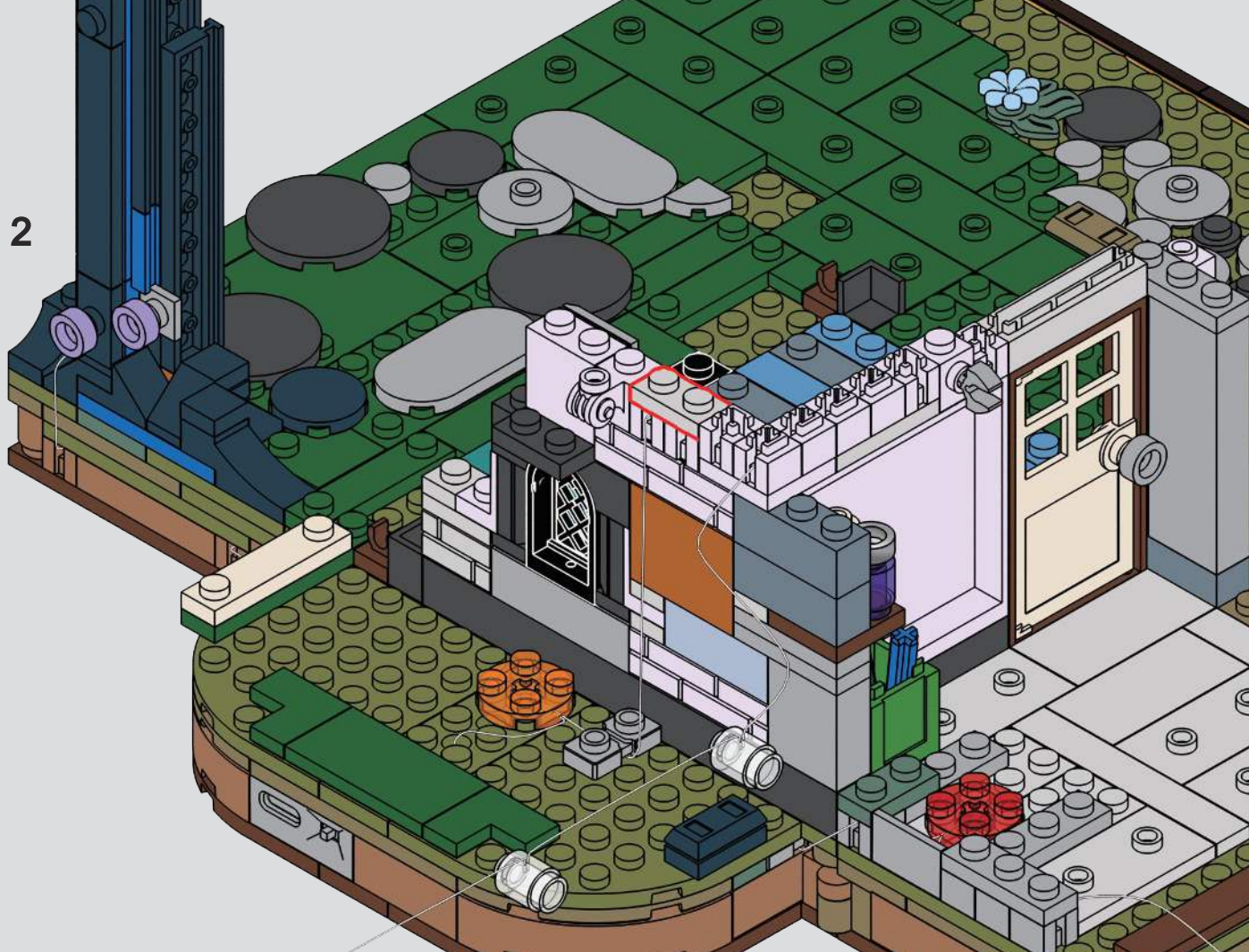

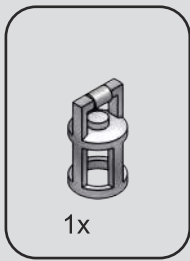

1x

181

1



4



2



4



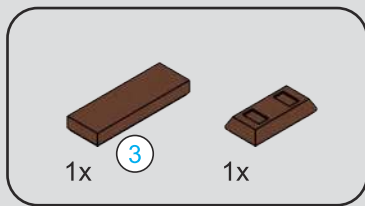

182

1

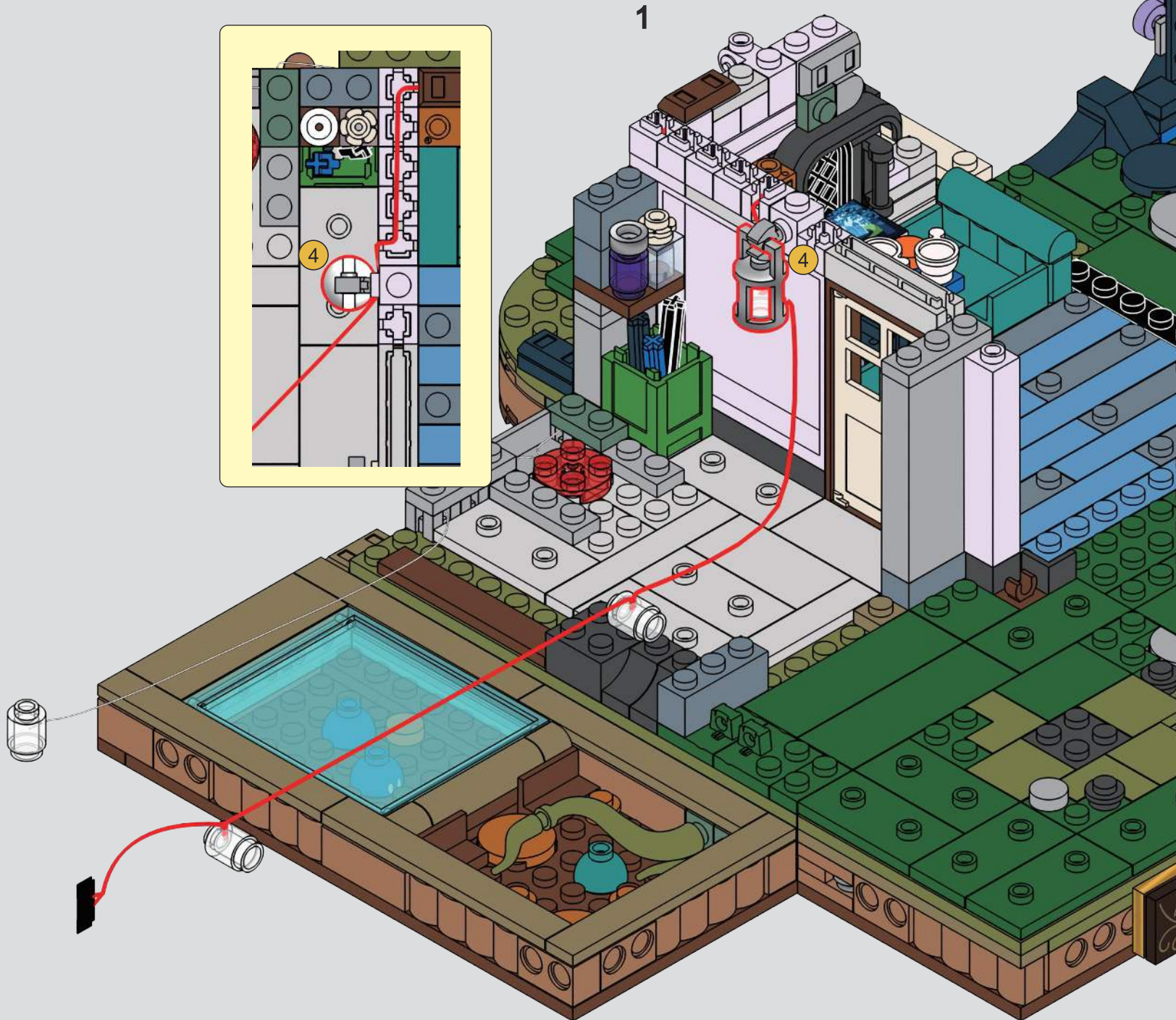
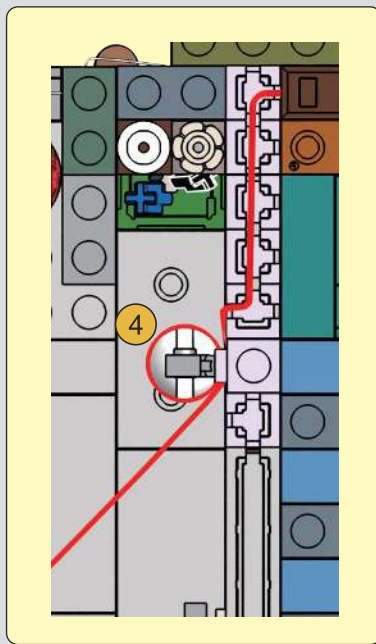



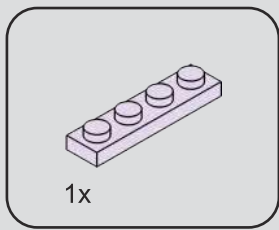

1x

183

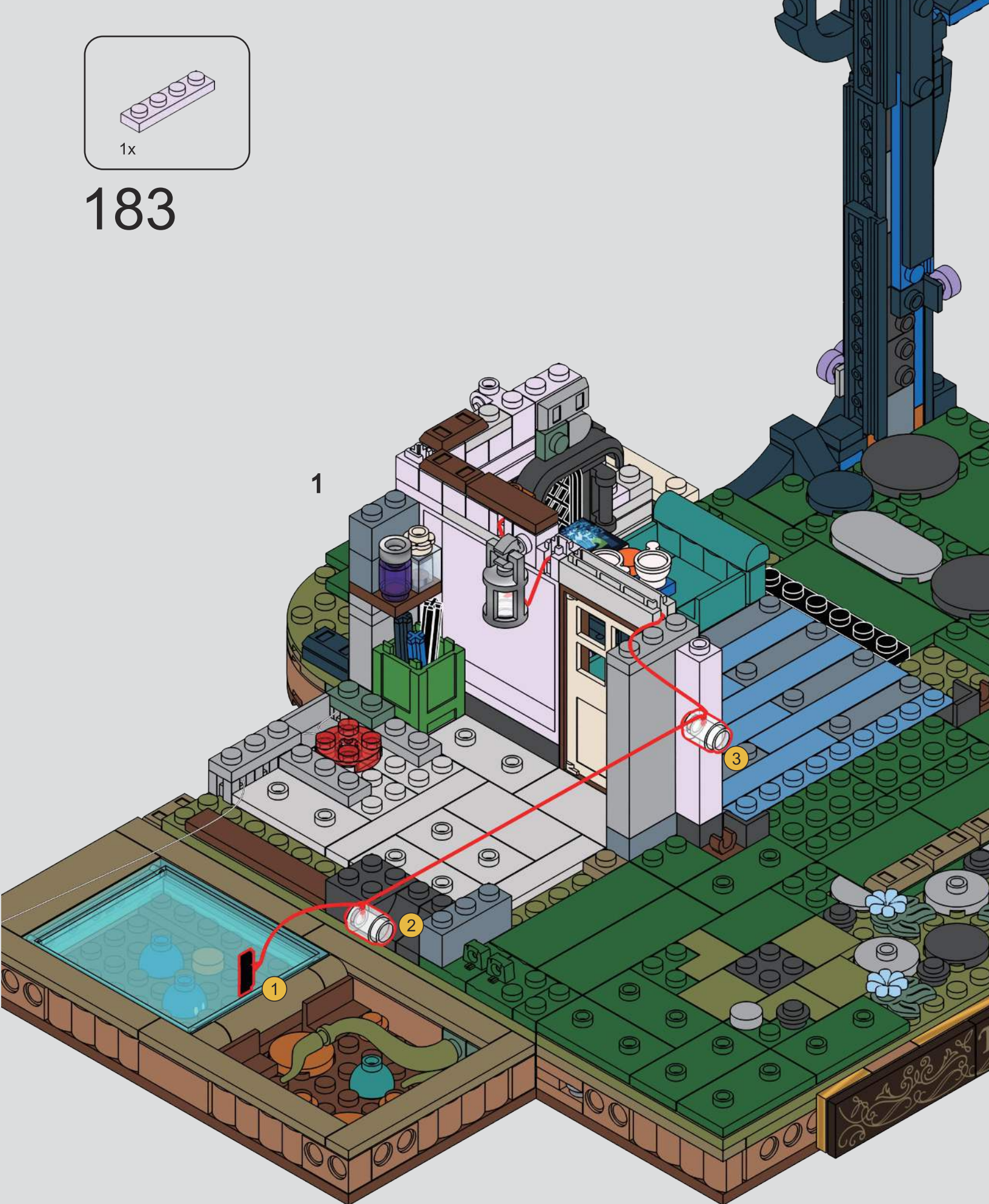



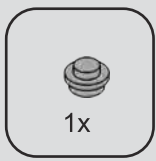

184



1

3





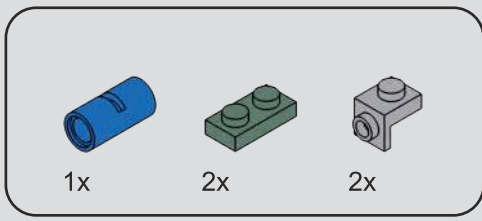

185

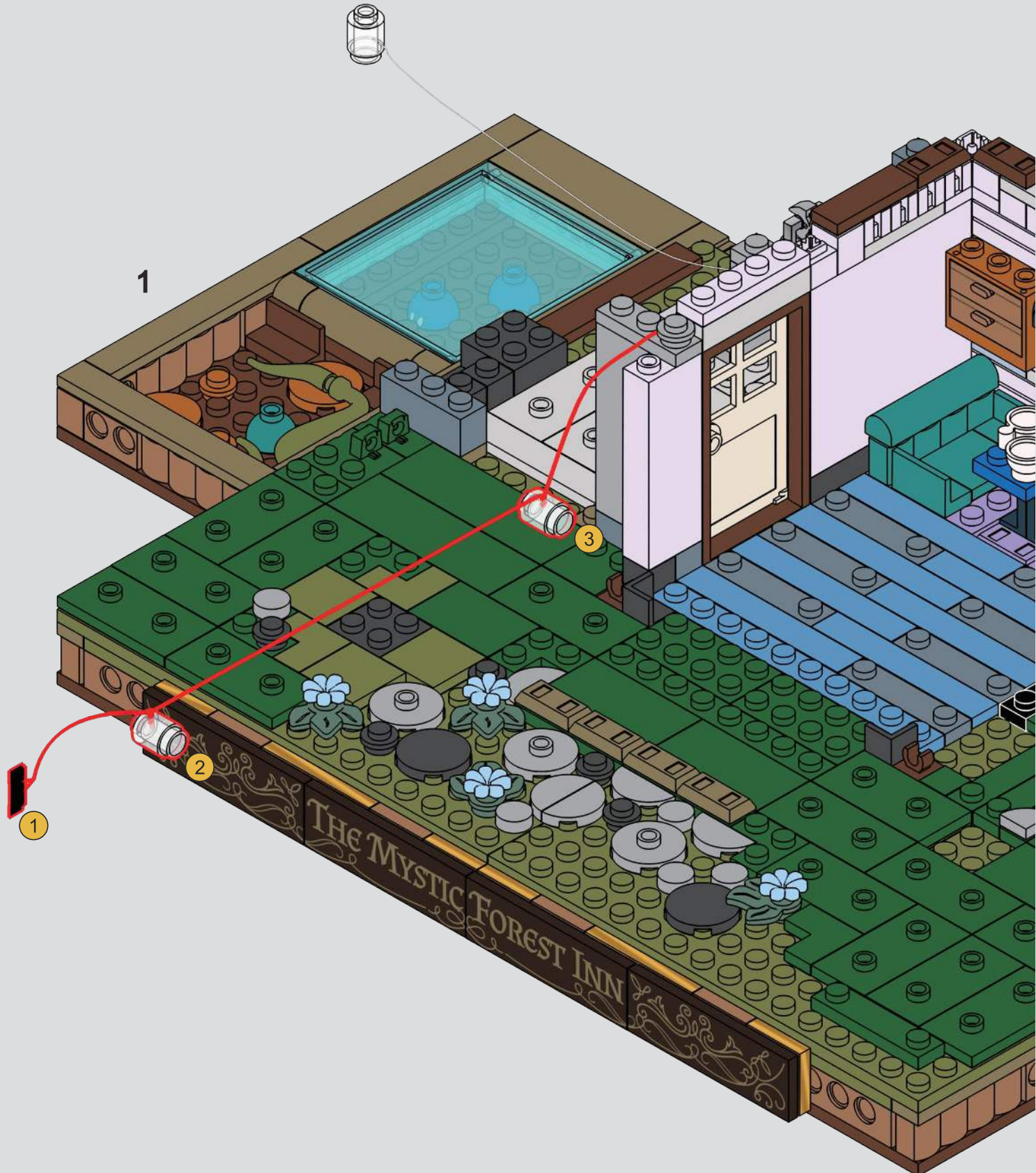



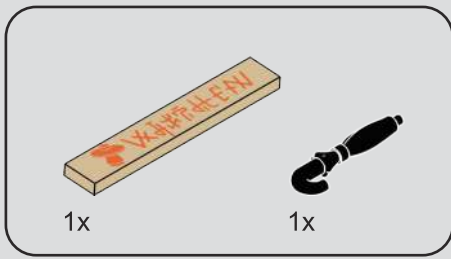

186



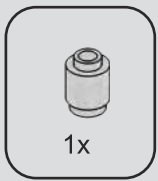

187

1

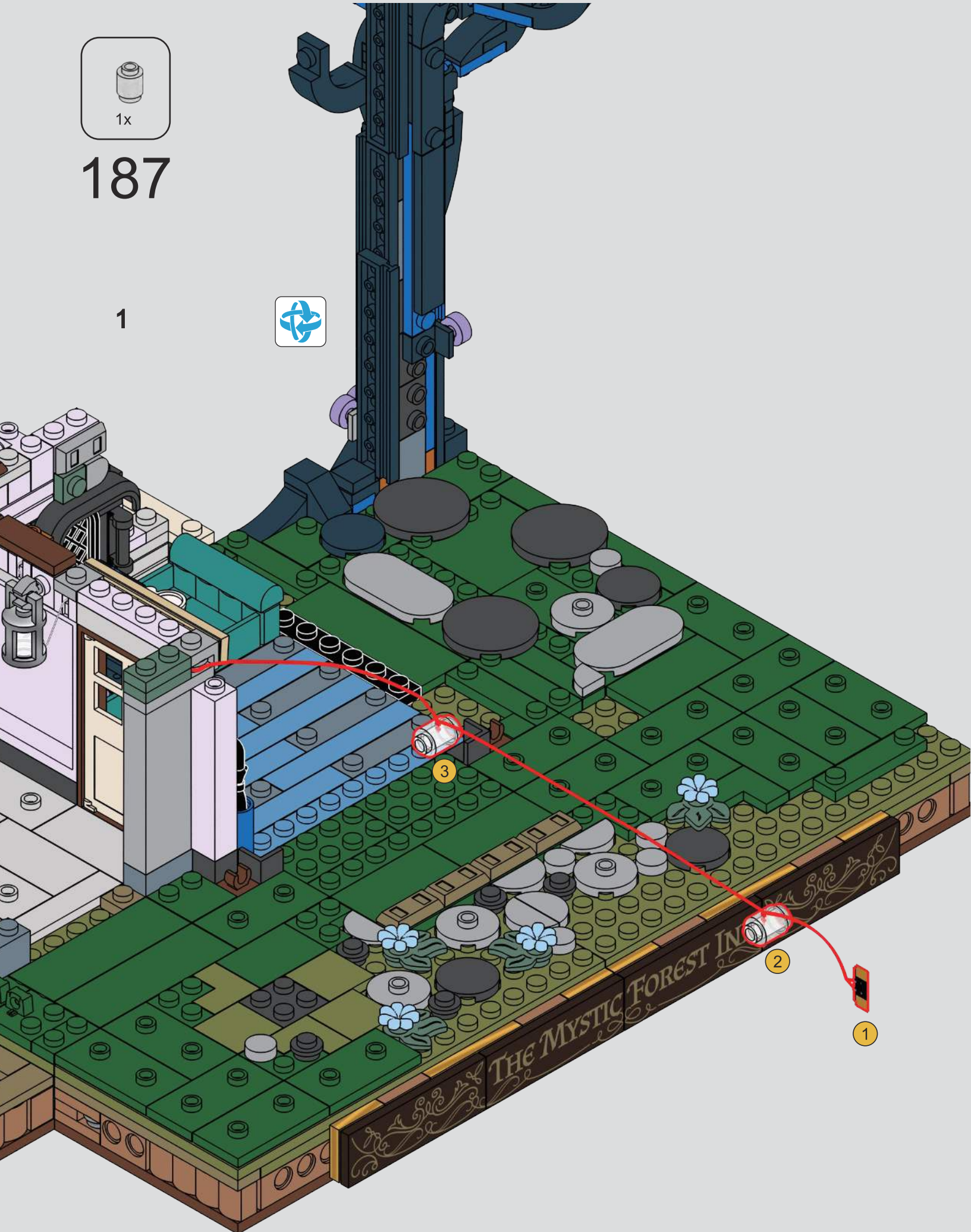

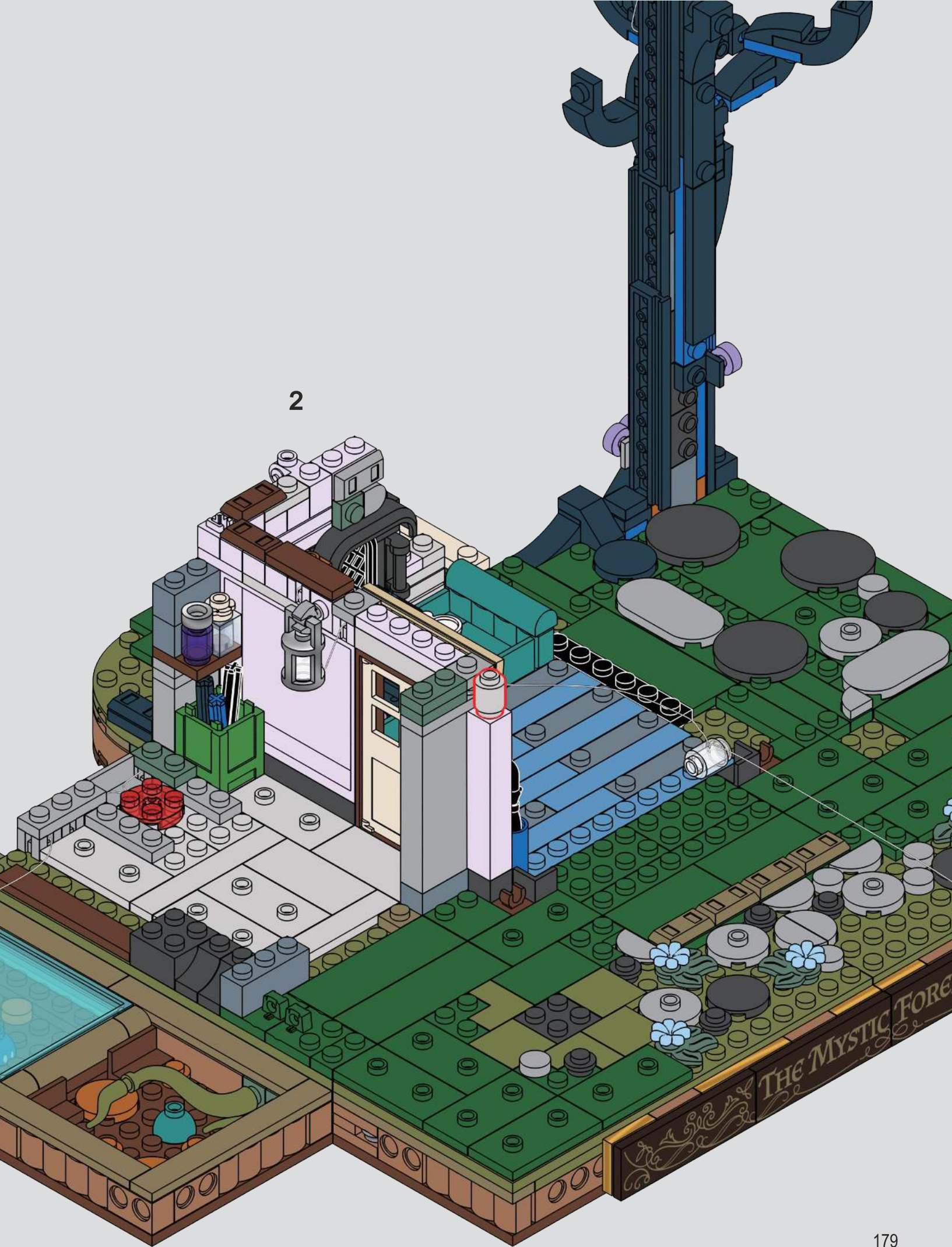

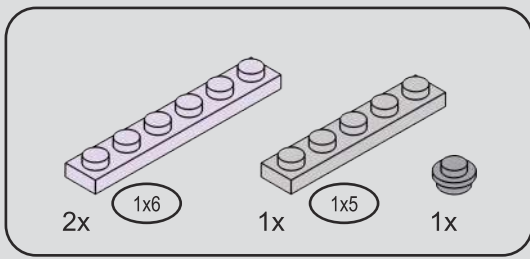

188

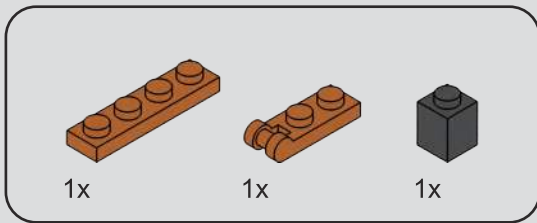
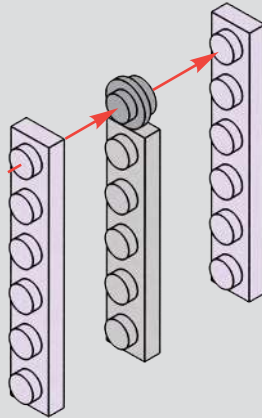

189

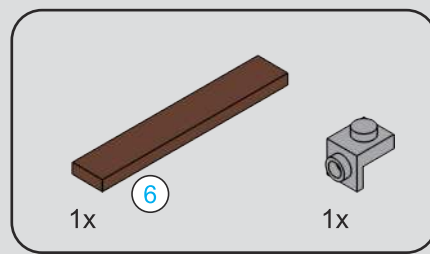
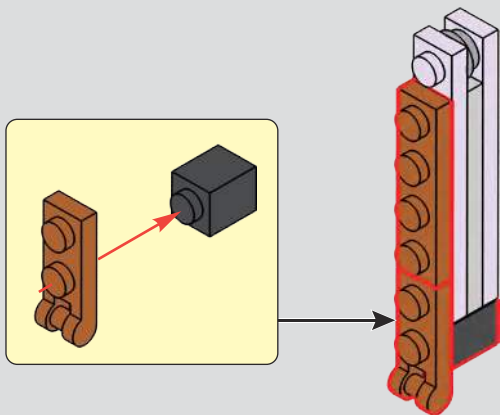

190

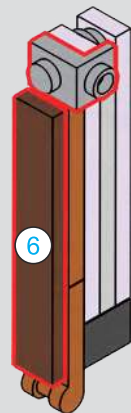

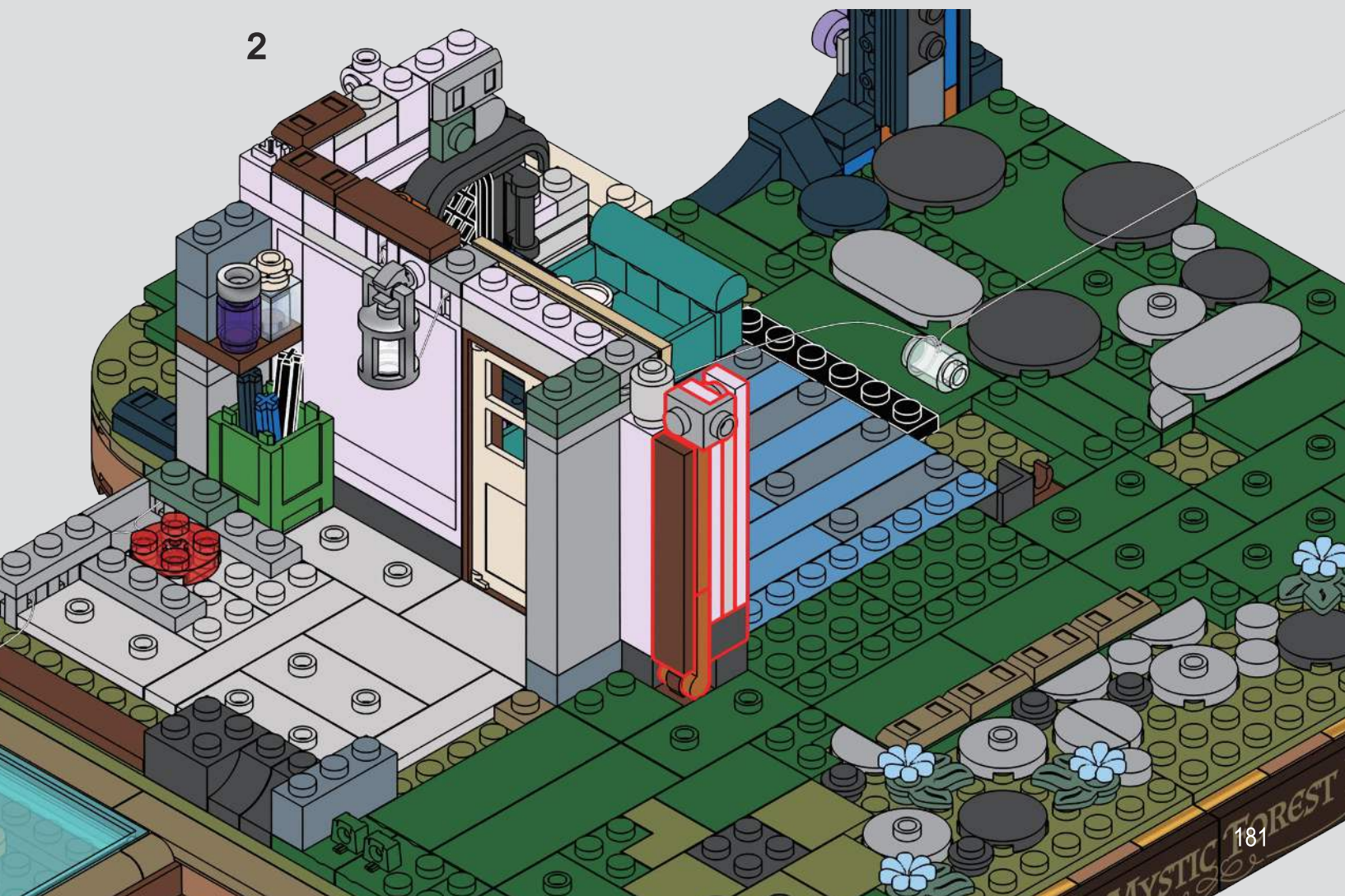
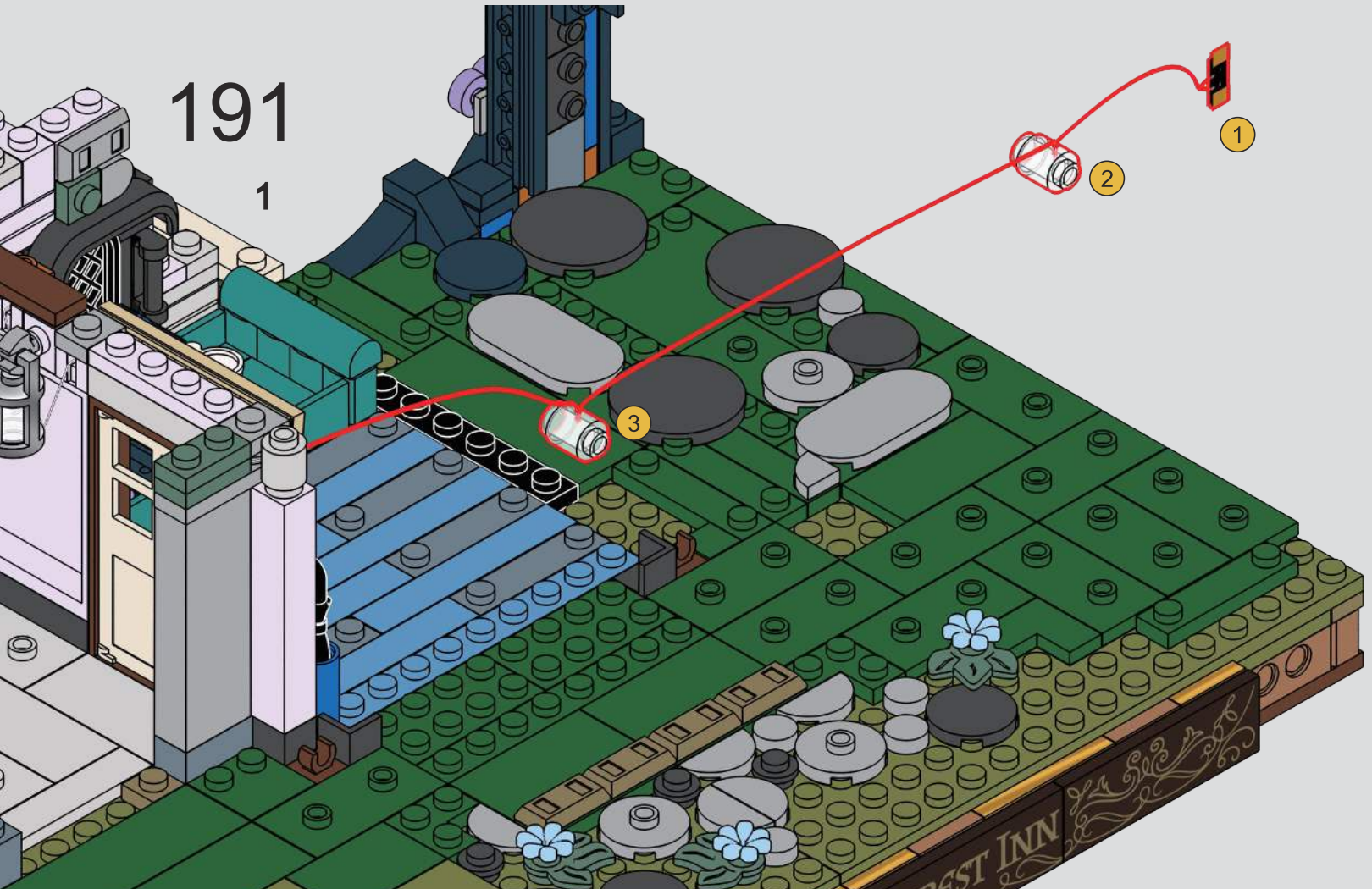

2

This step shows the construction of the base of the inn and the surrounding landscape. The inn's foundation is built using grey and white bricks. A yellow door is visible on the side of the building. The ground is covered with green bricks, and various landscape elements like grey and black circular stones, small blue flowers, and a small stream are added. A large, dark blue structure, likely a tree or a tower, is visible in the background. The text "THE MYSTIC FOREST INN" is visible on the side of the building.

3

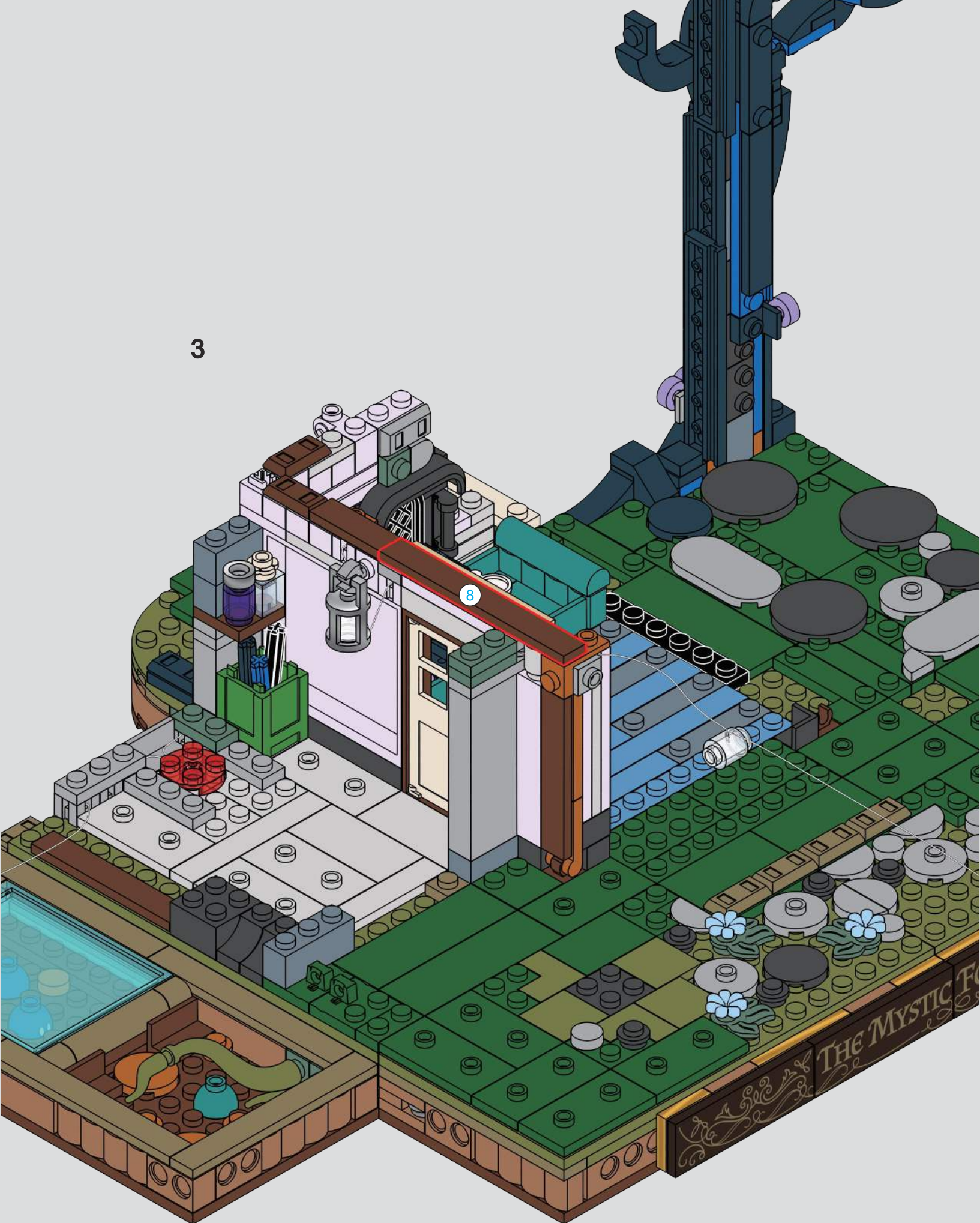

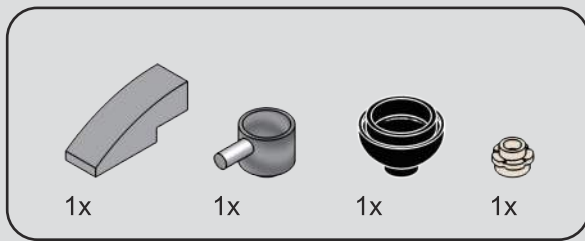

193

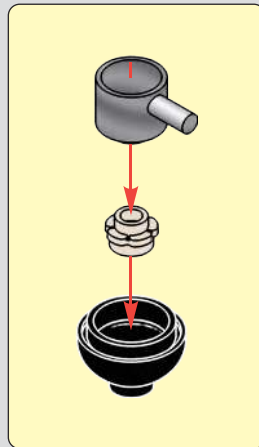

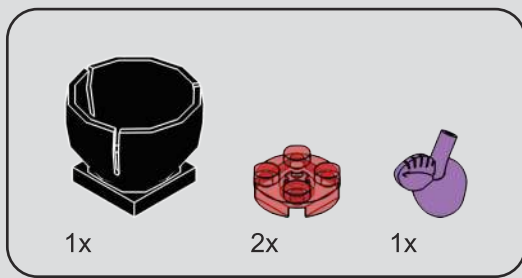

194

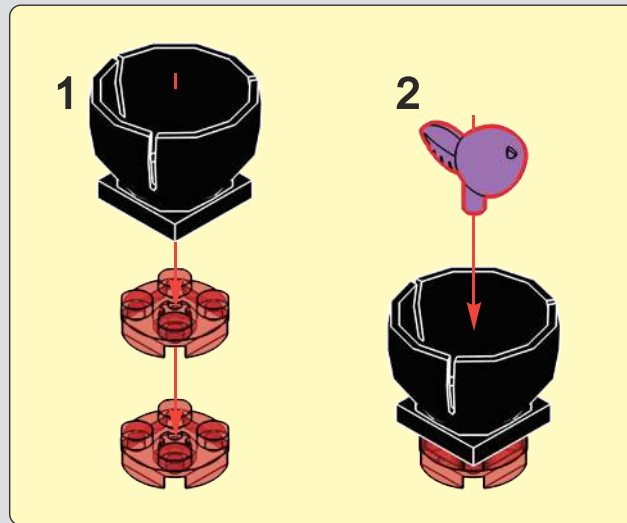

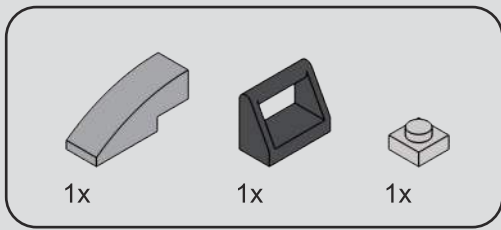

195

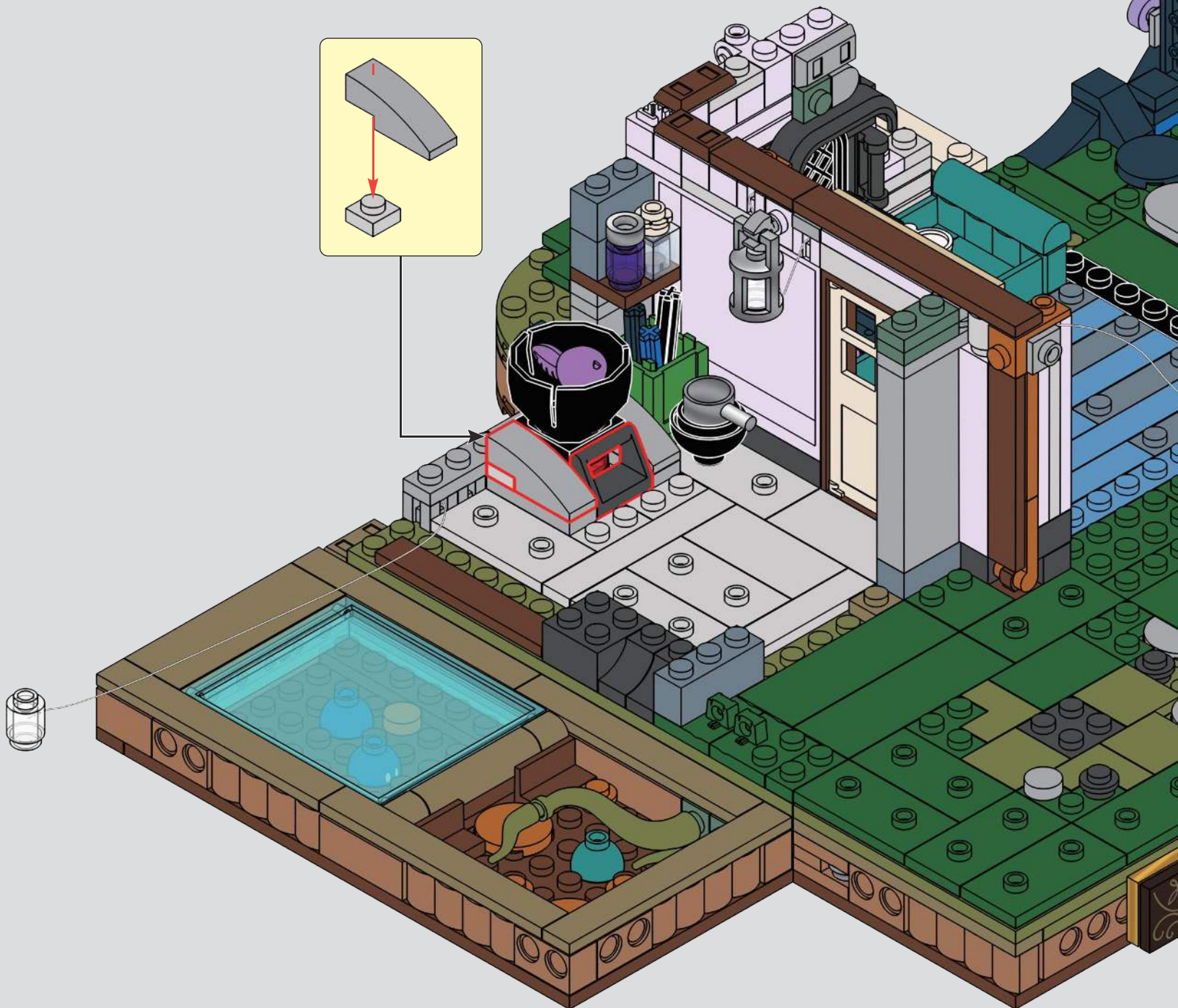
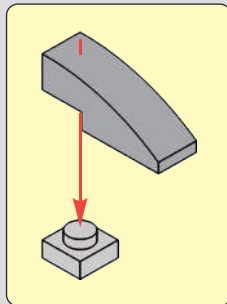

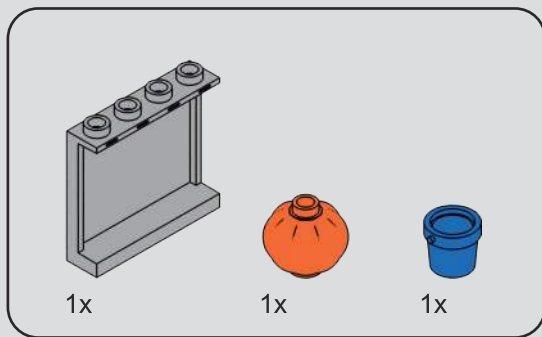

196



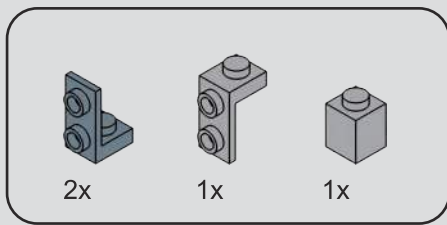

197

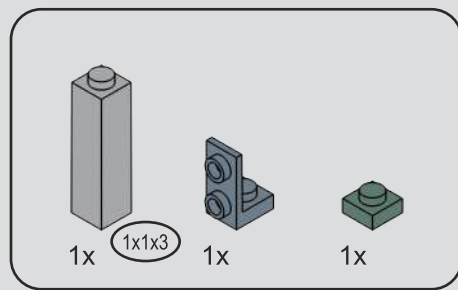
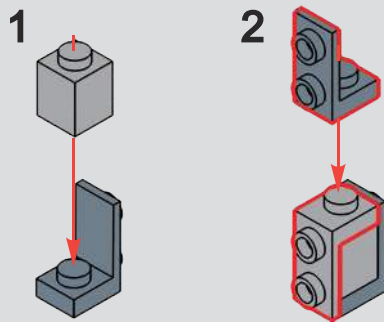

198

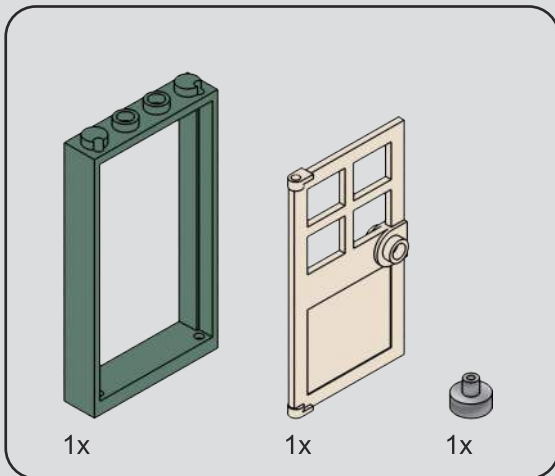
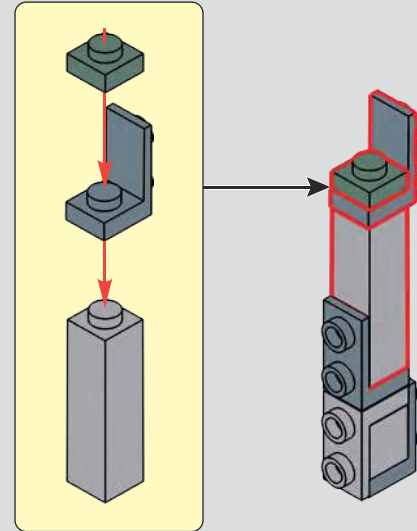

199

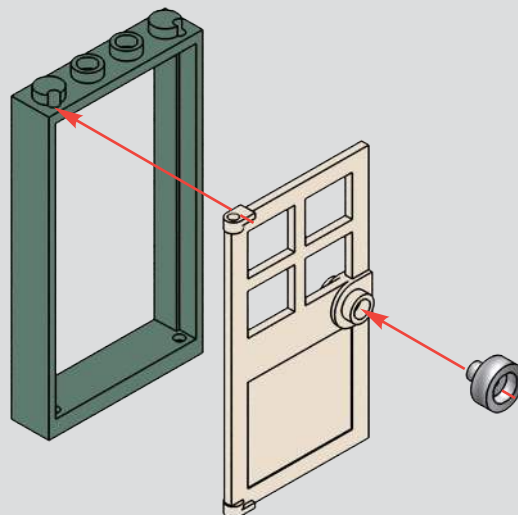

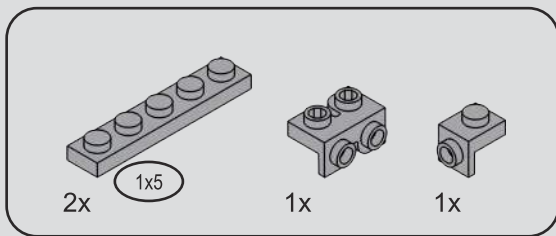

200

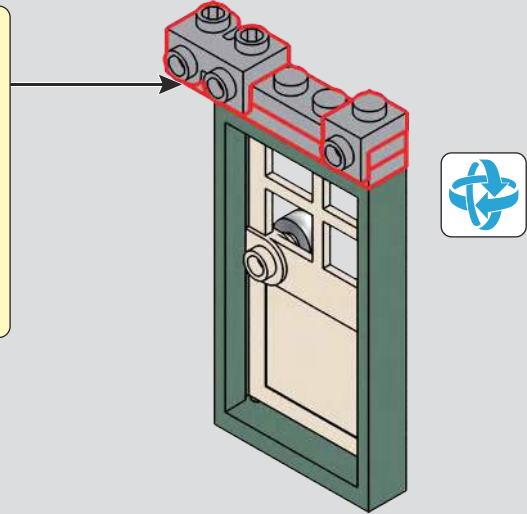
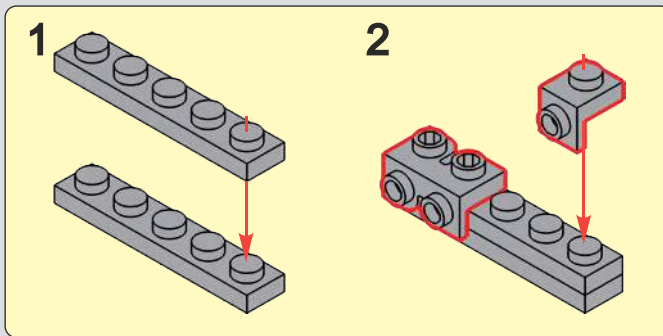

201

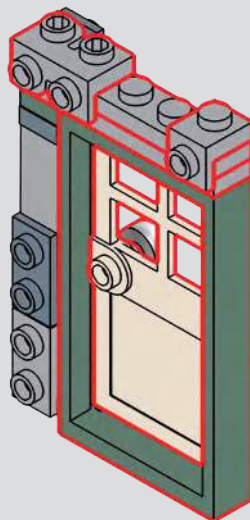

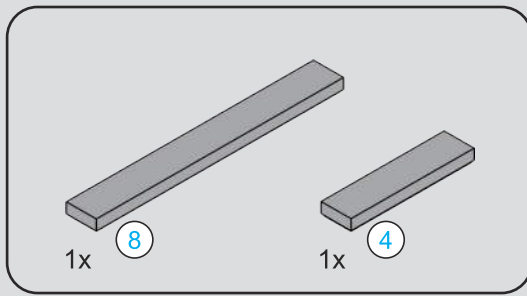

202

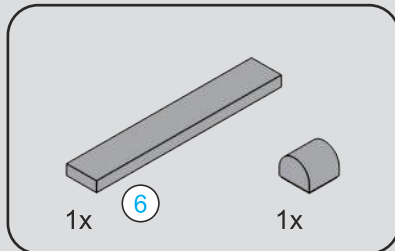
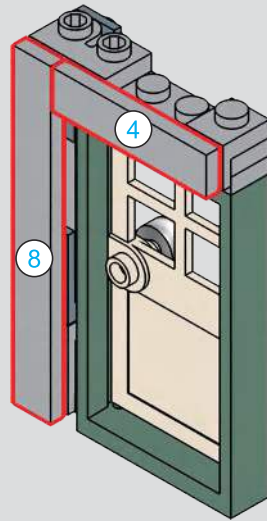

203

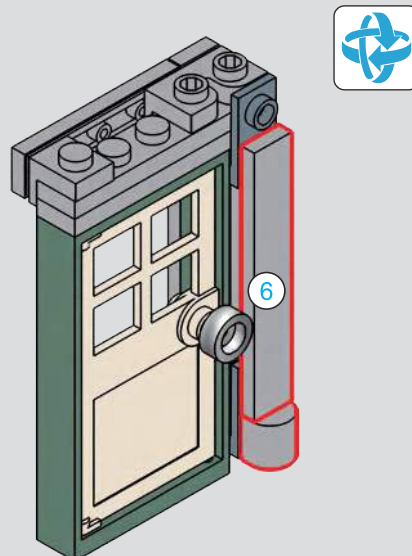



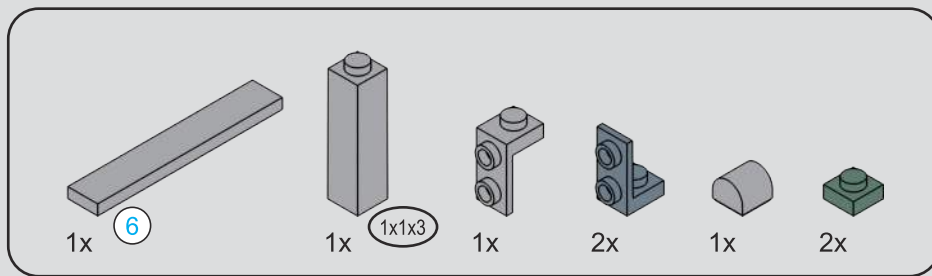

205

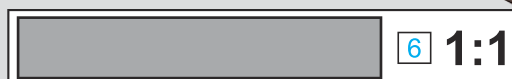
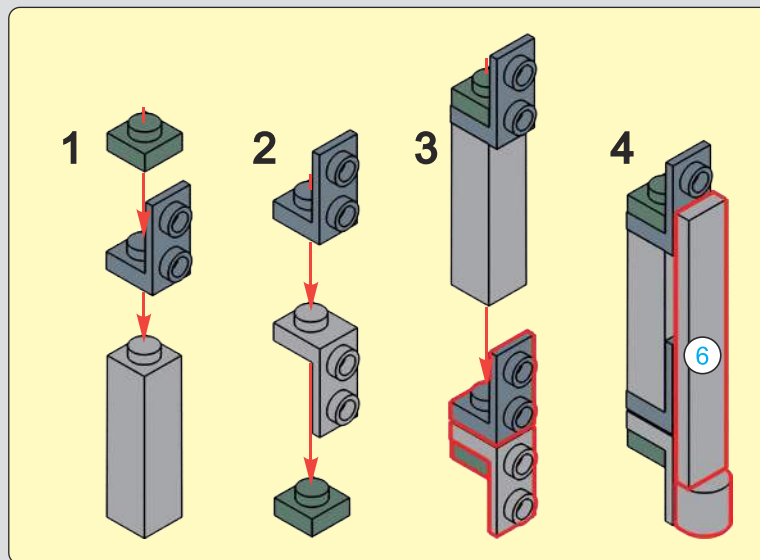

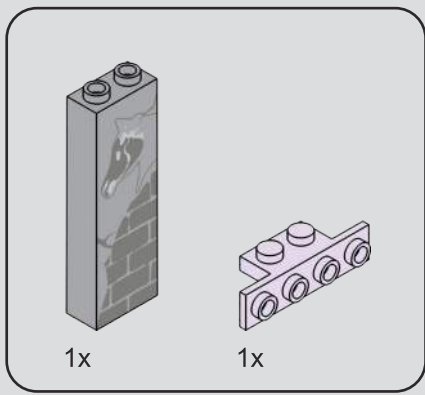

206



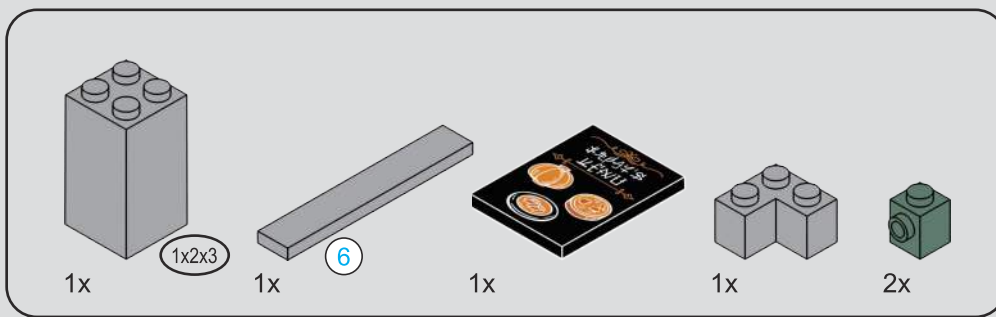

207

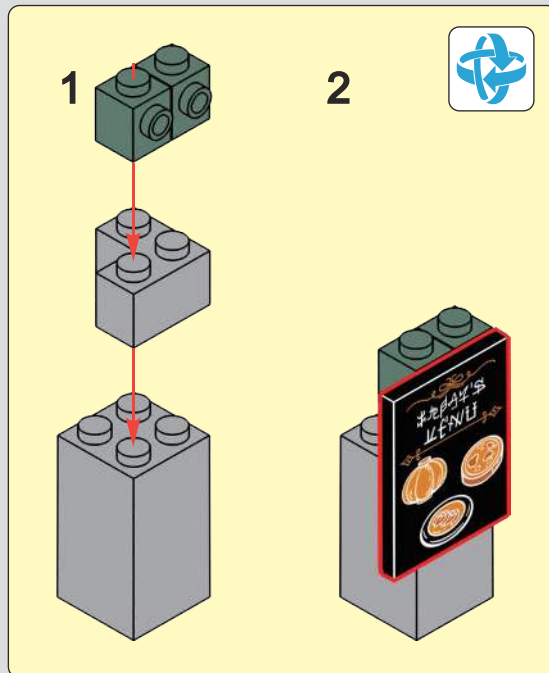

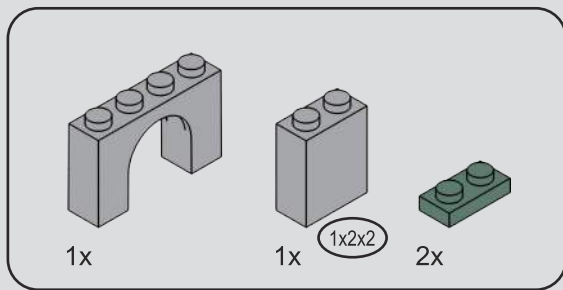

208

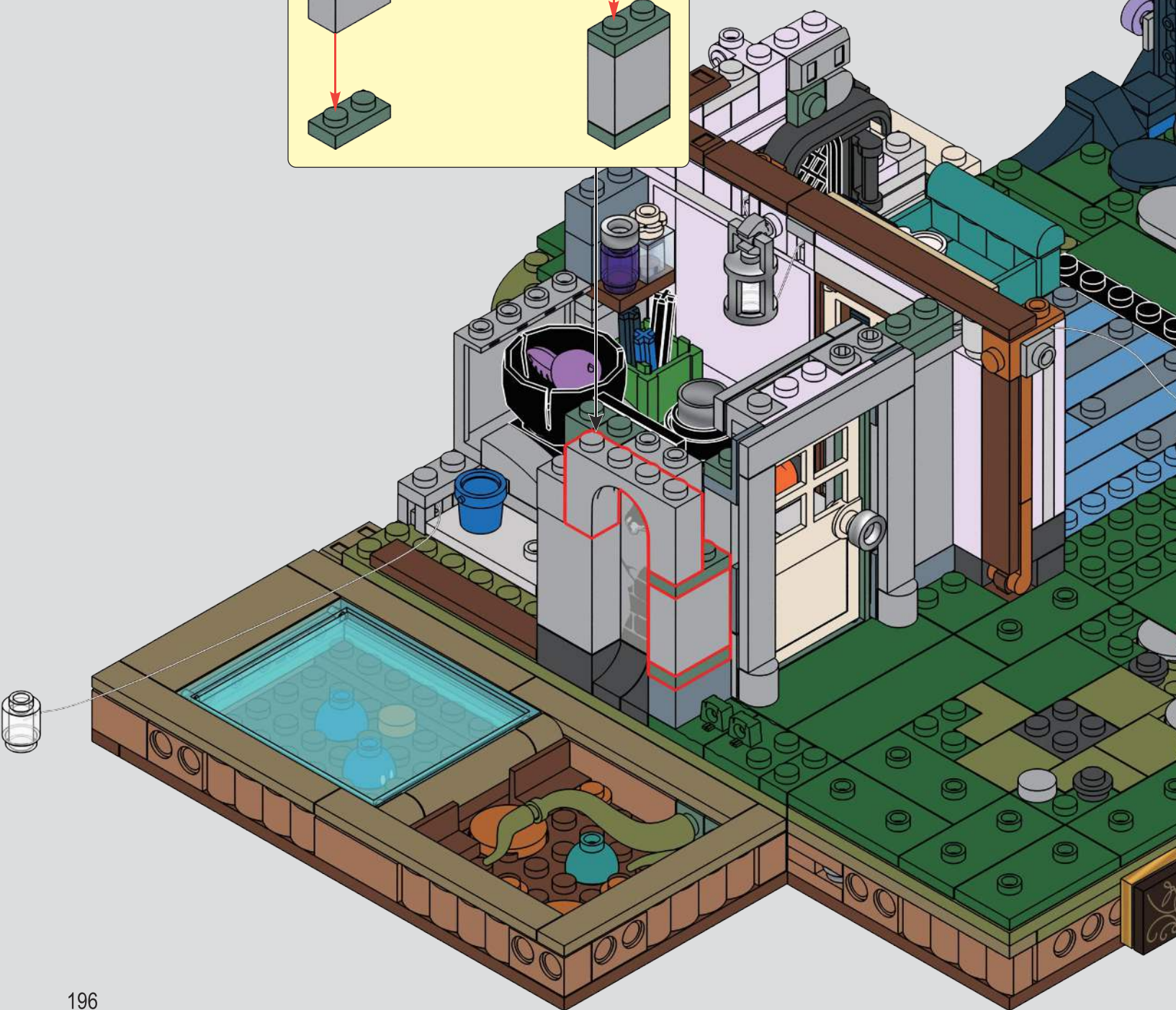
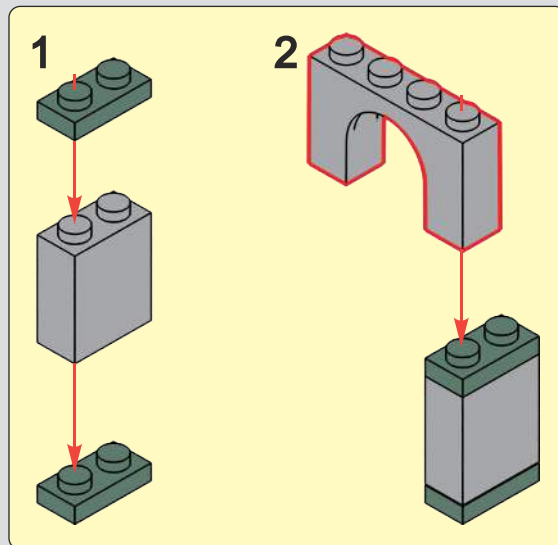



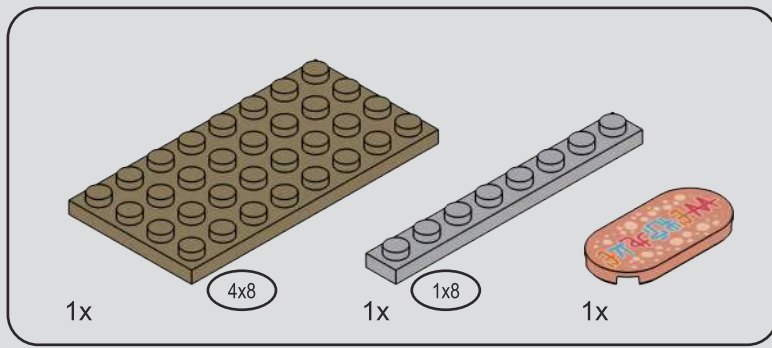

209



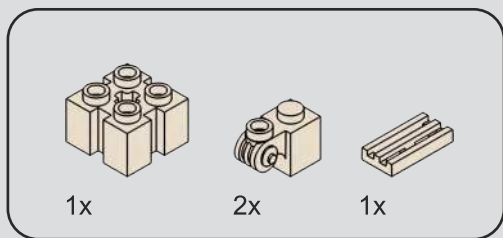

210

1

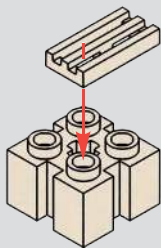

2

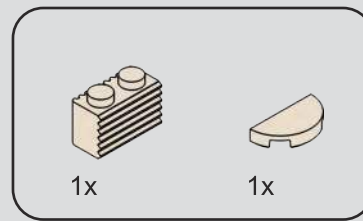
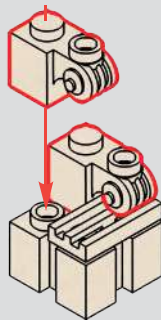

211

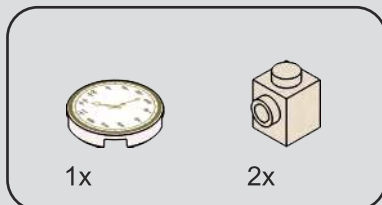
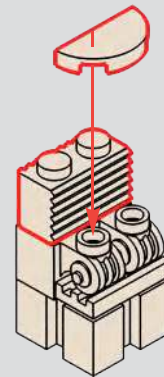

212

1

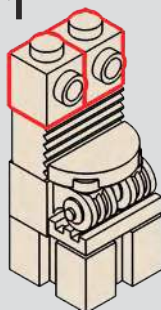

2

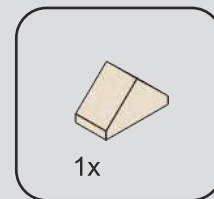
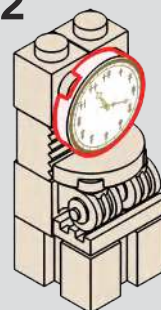

213

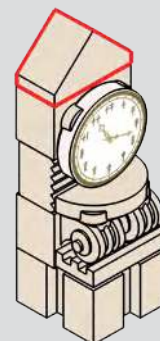



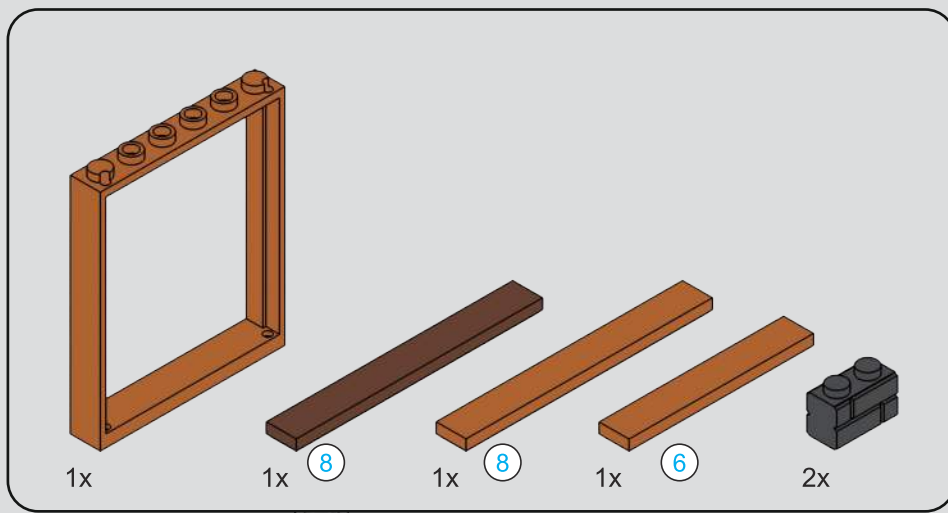

215

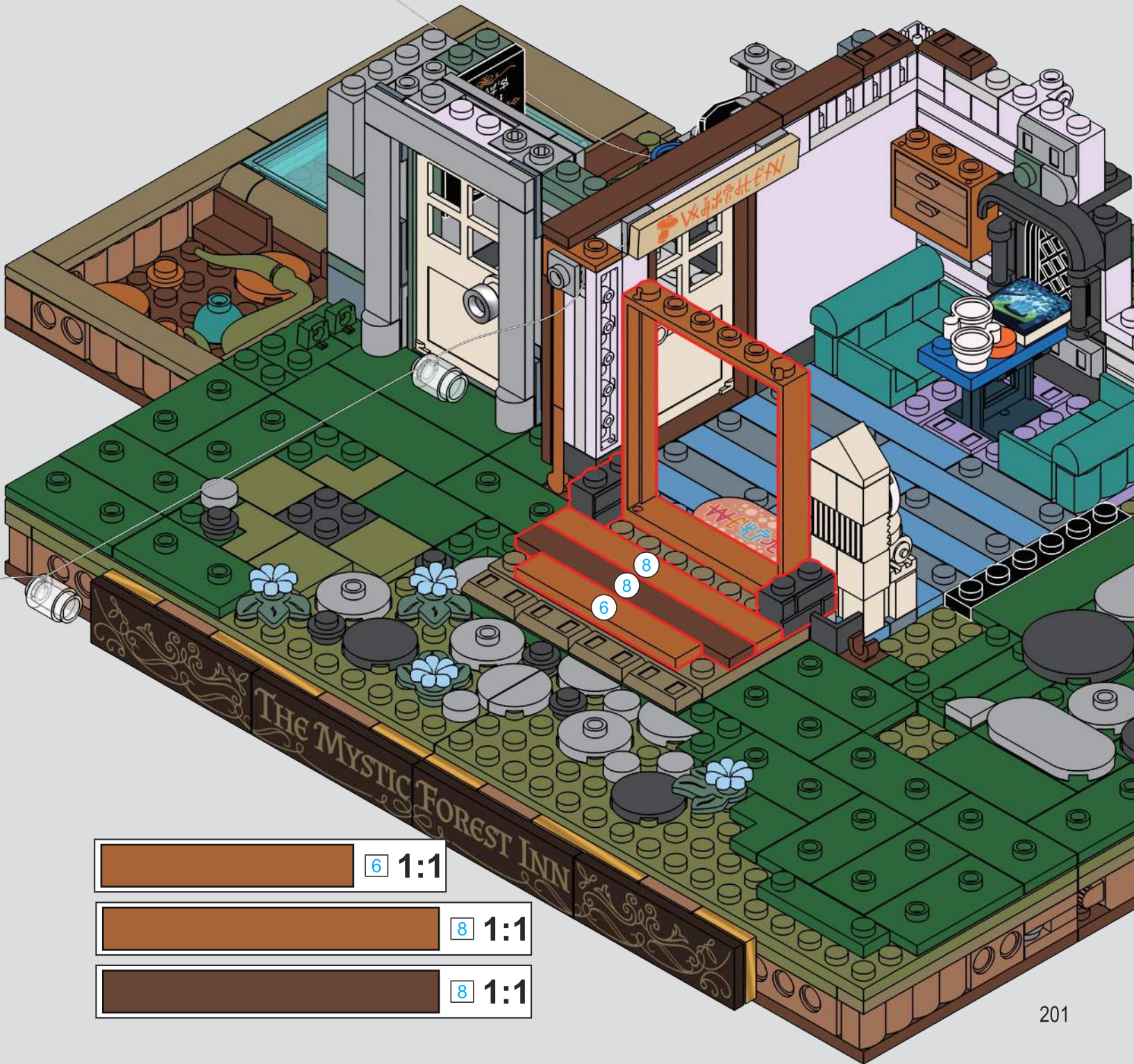

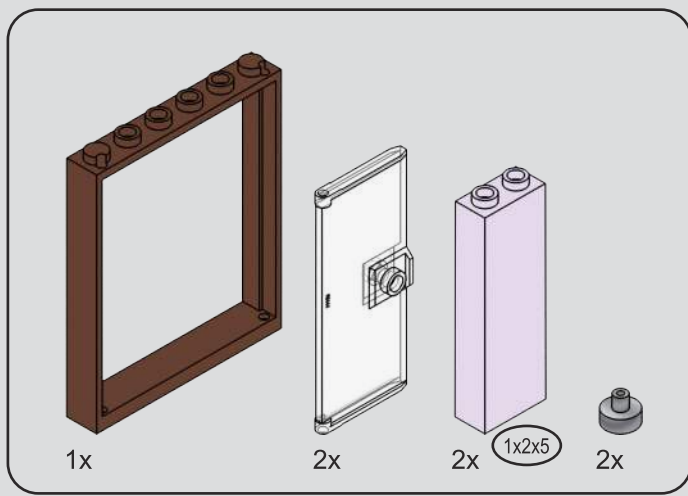

216

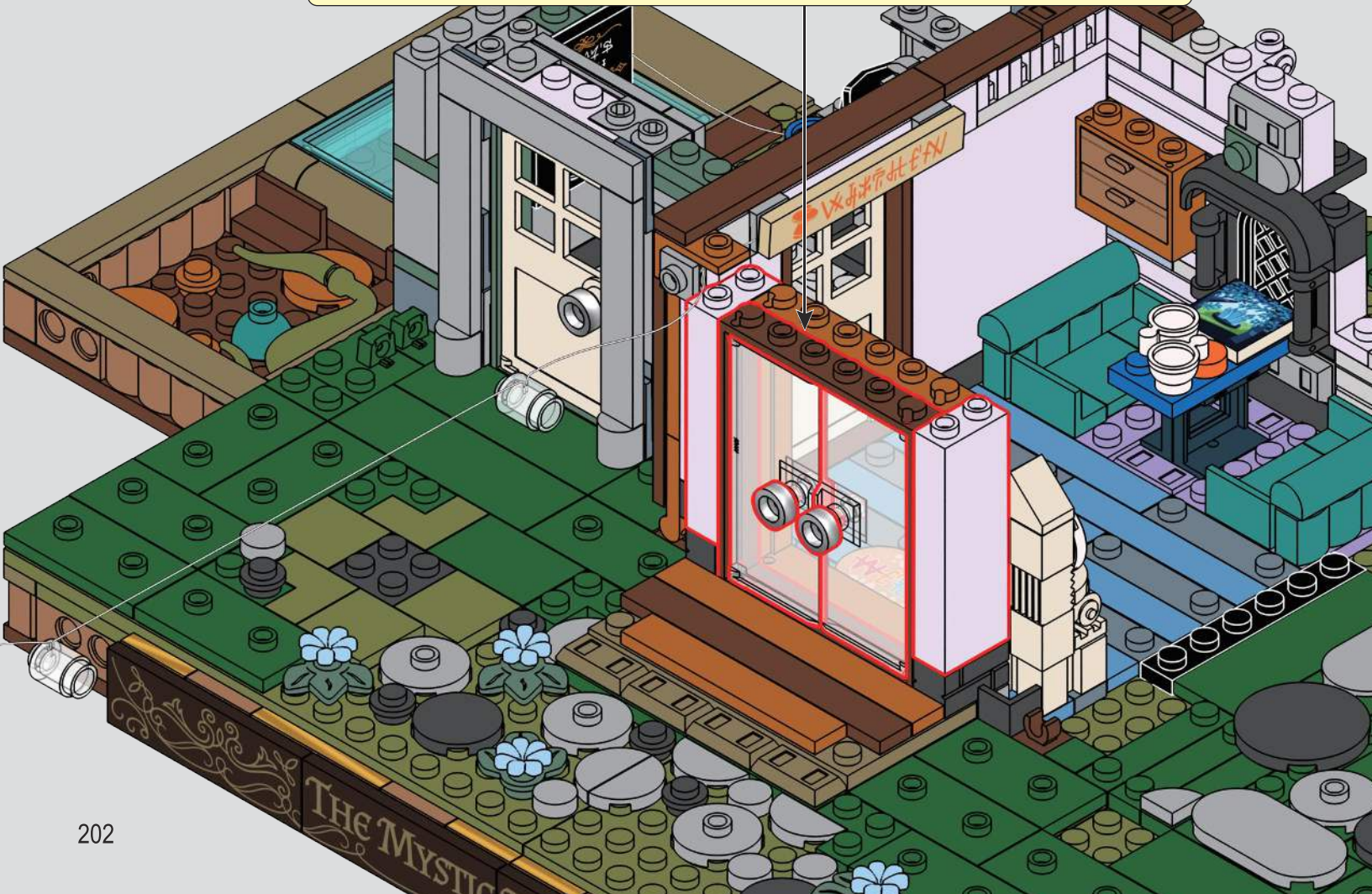
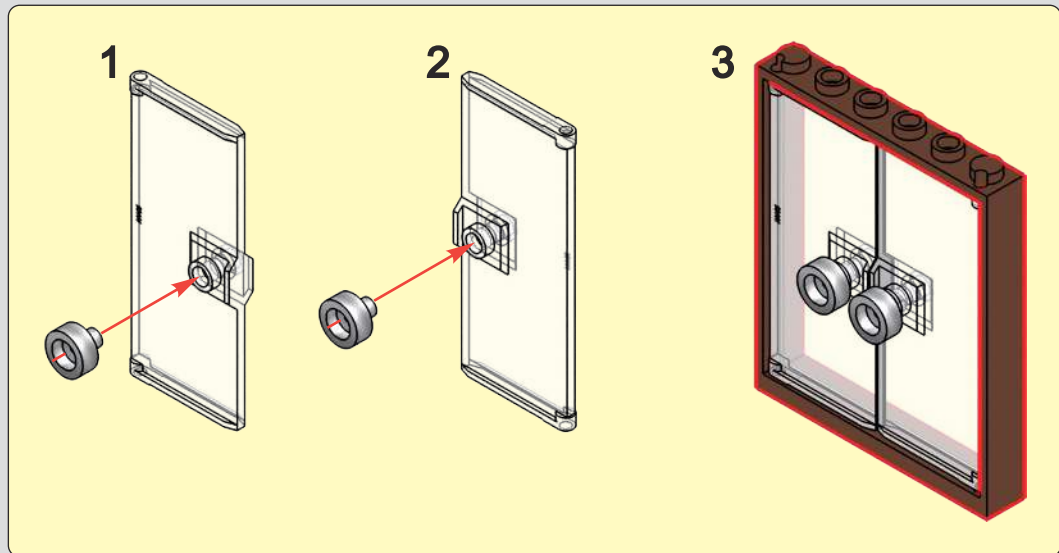

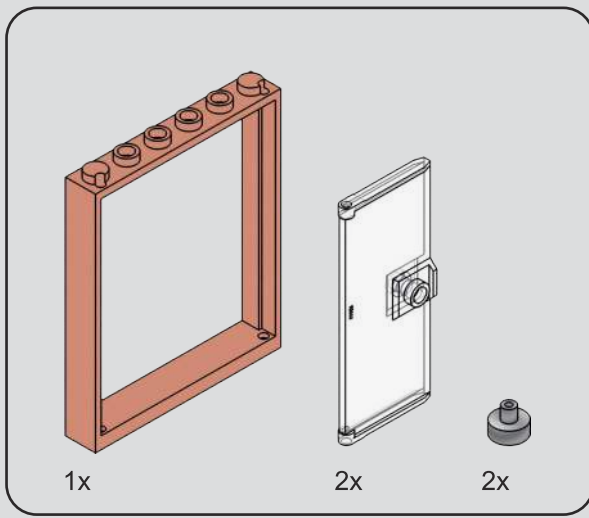

217

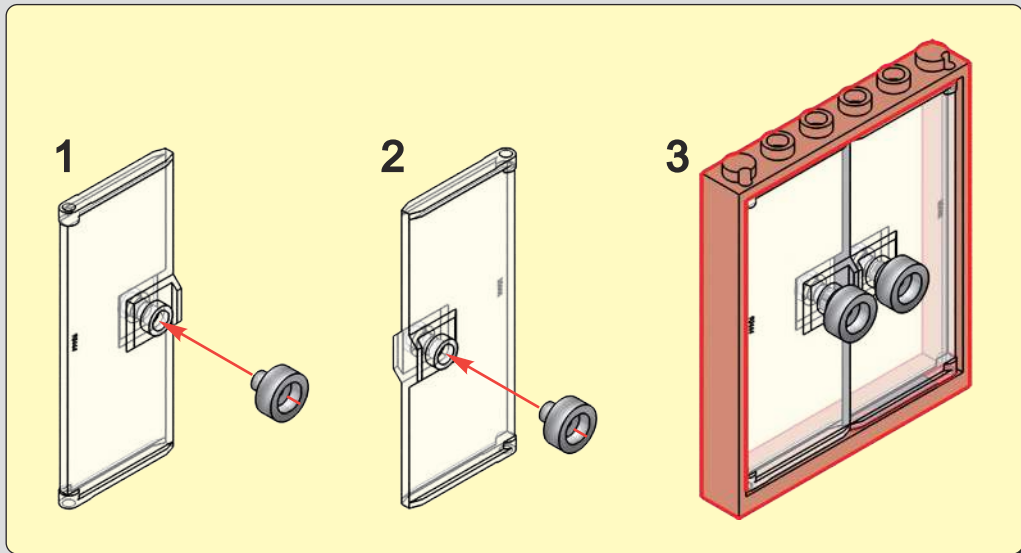

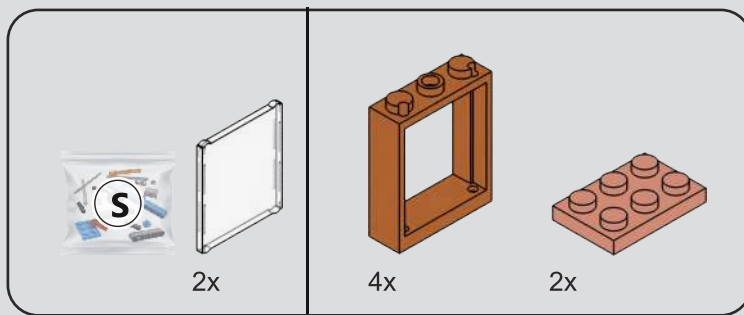

218

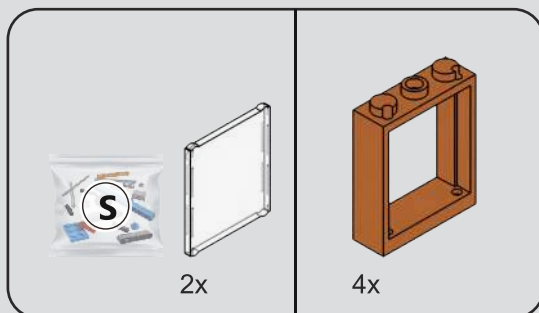
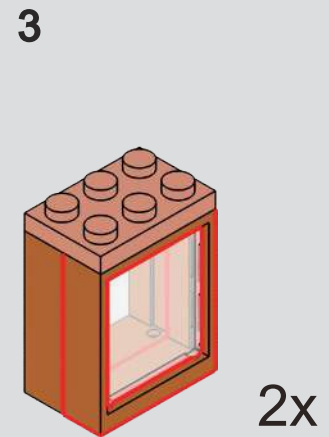
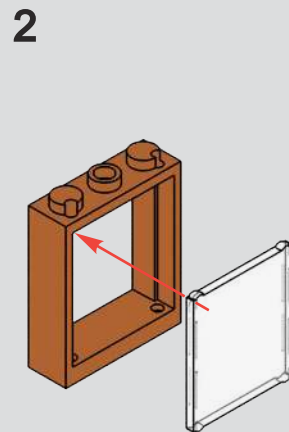
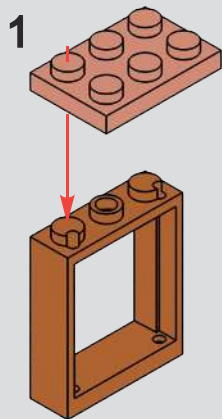

219

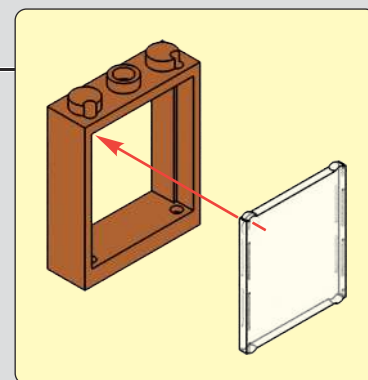
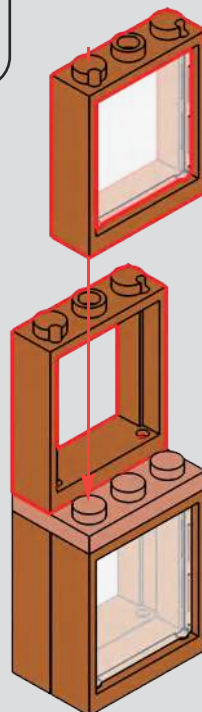

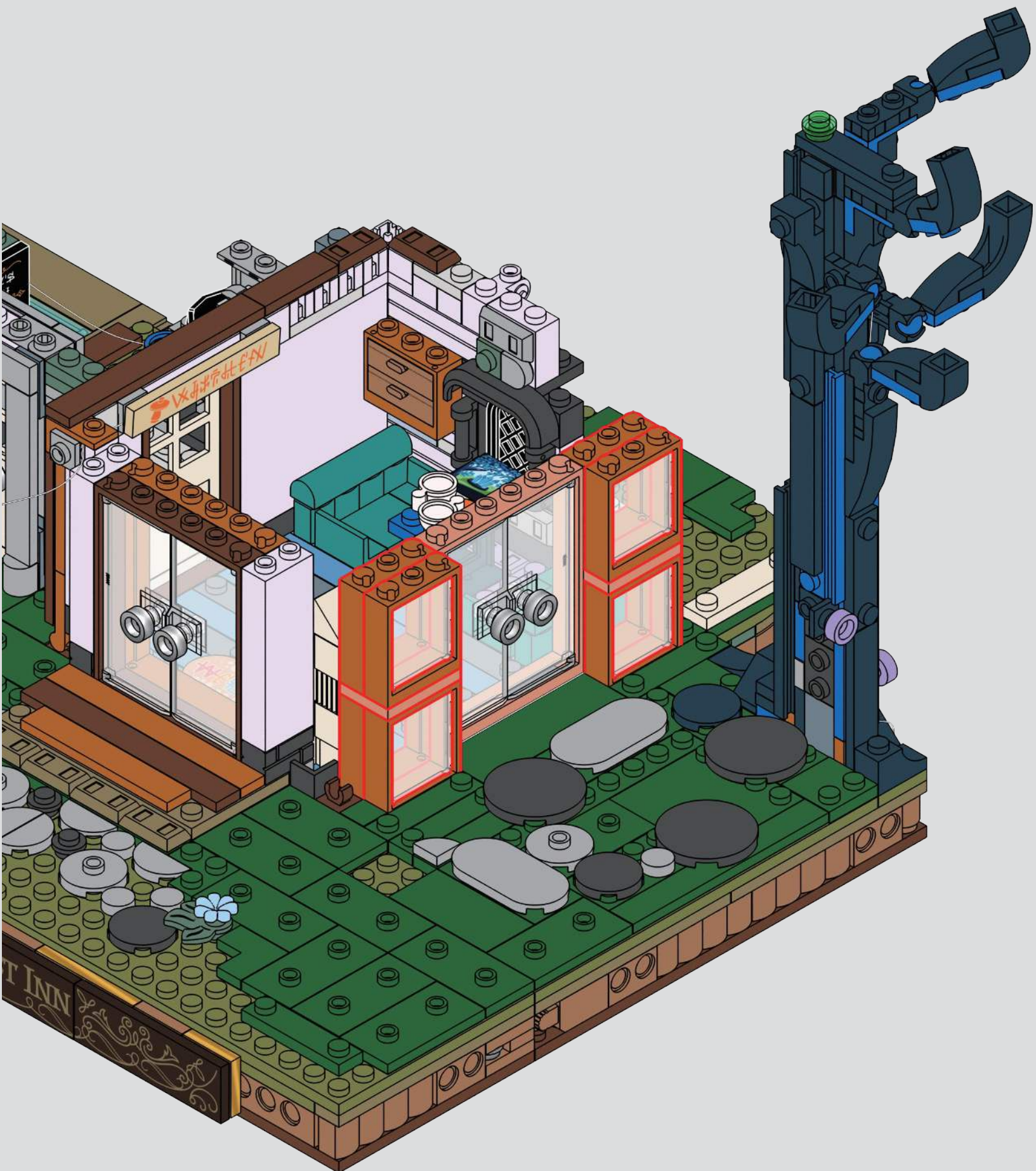

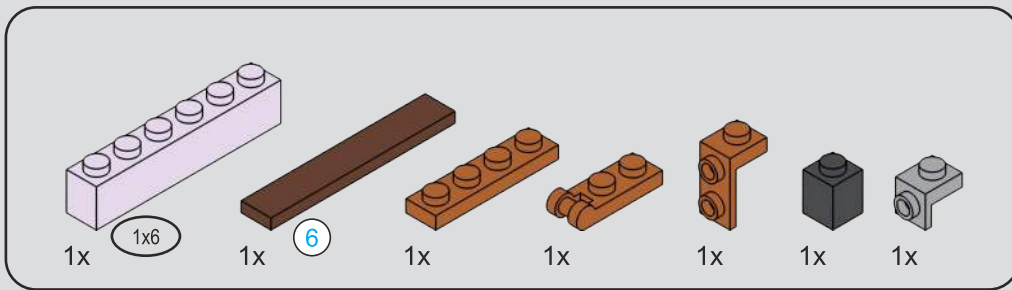

221



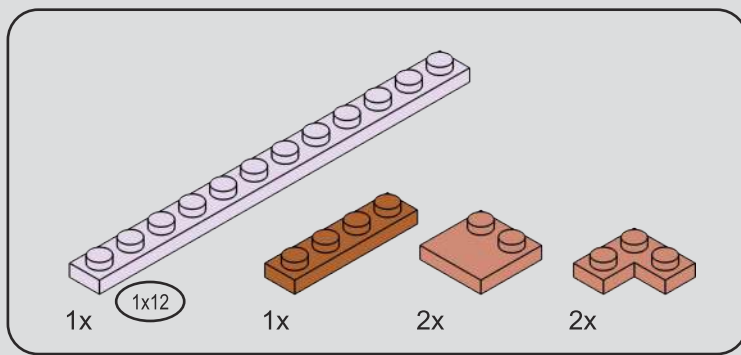

222



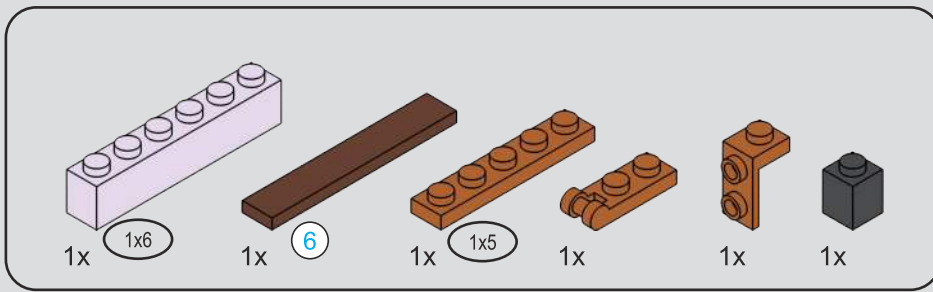

223

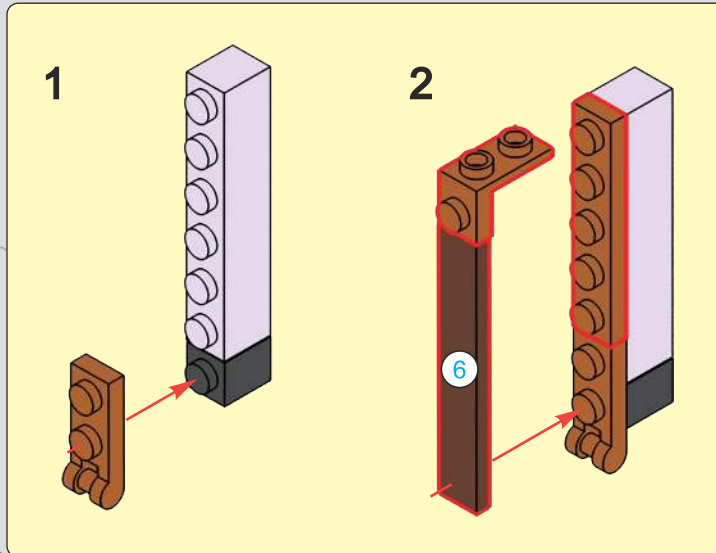

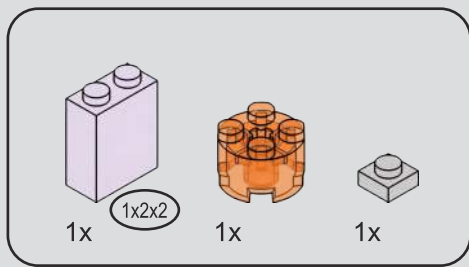

224

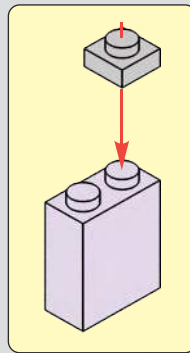

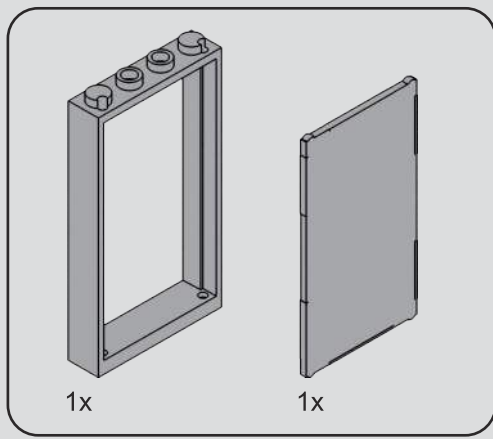

225

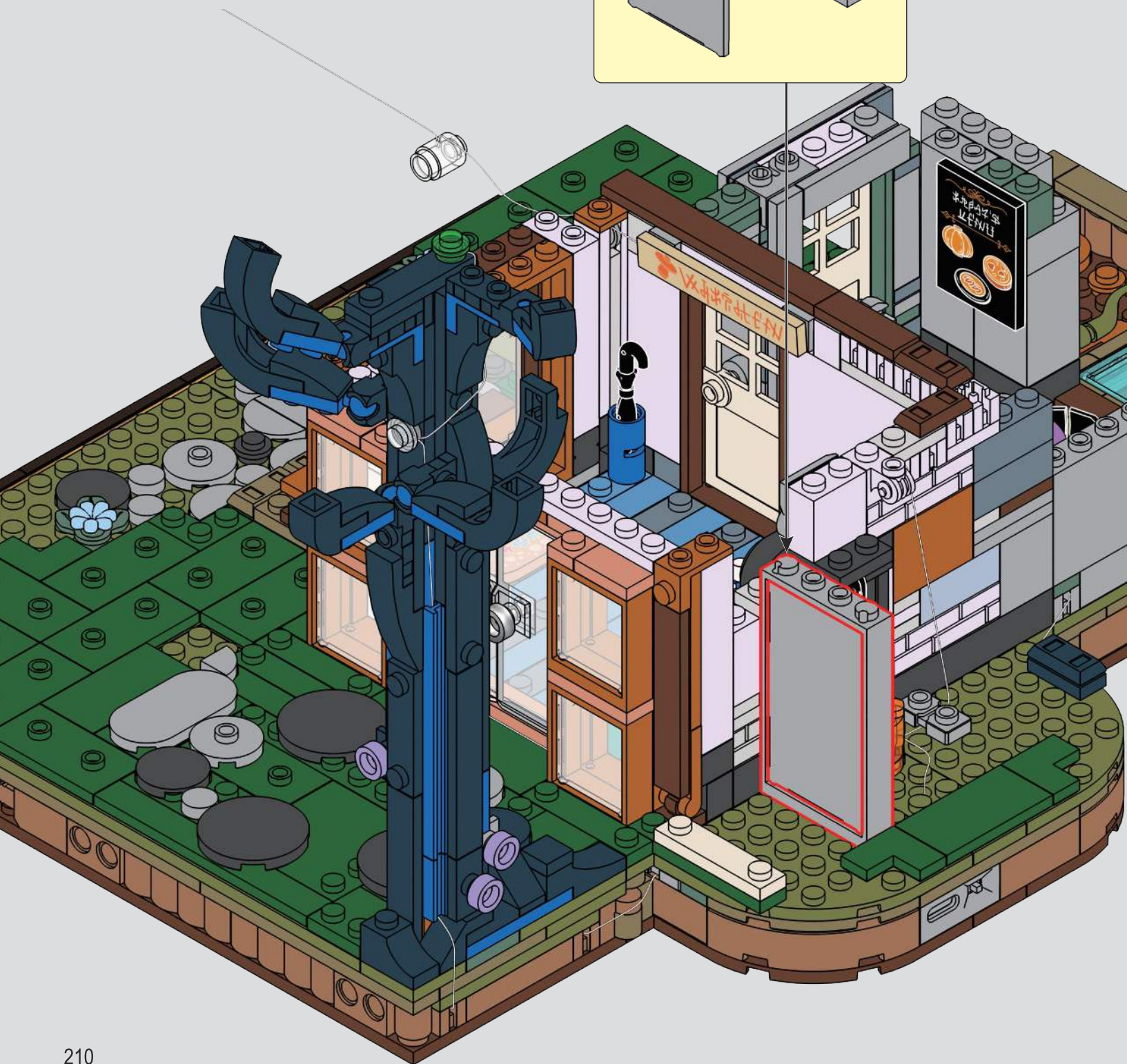
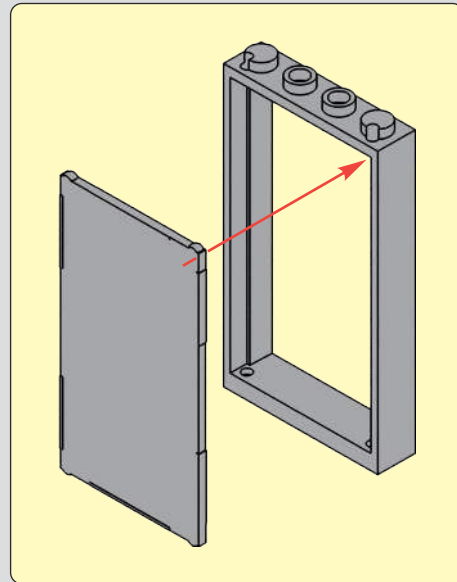

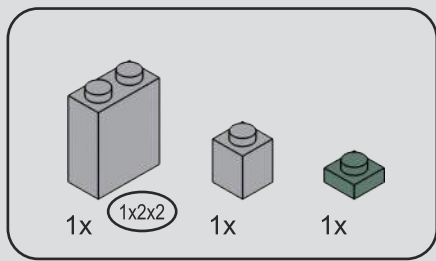

226

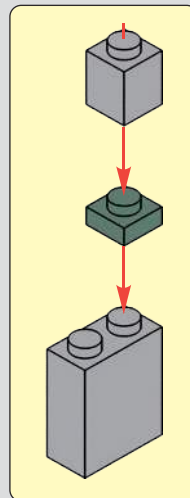

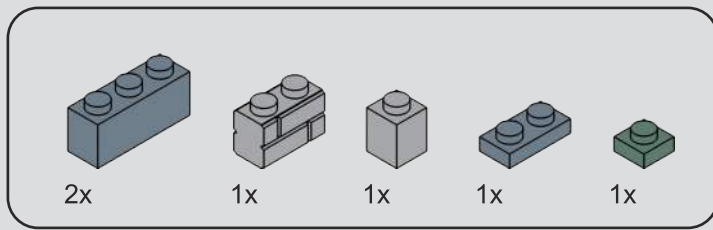

227

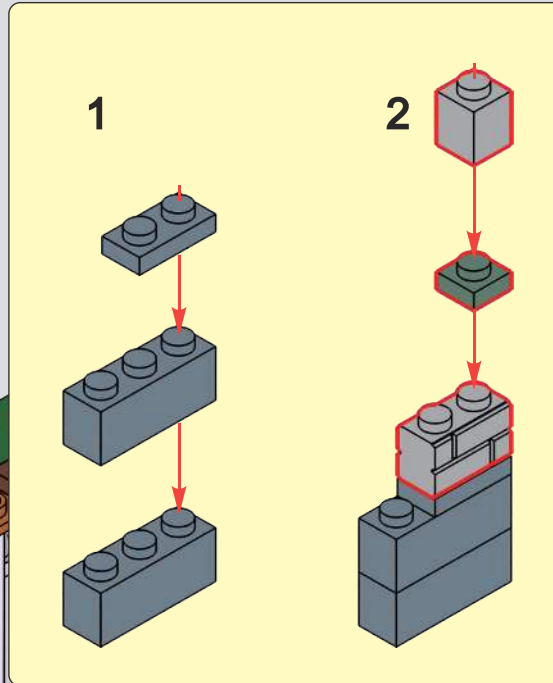

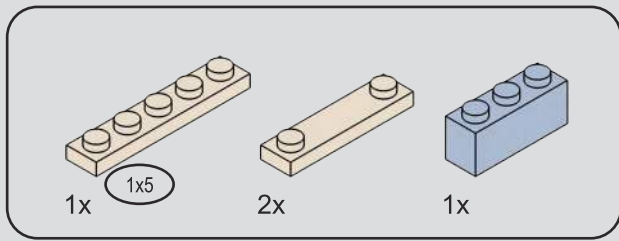

228

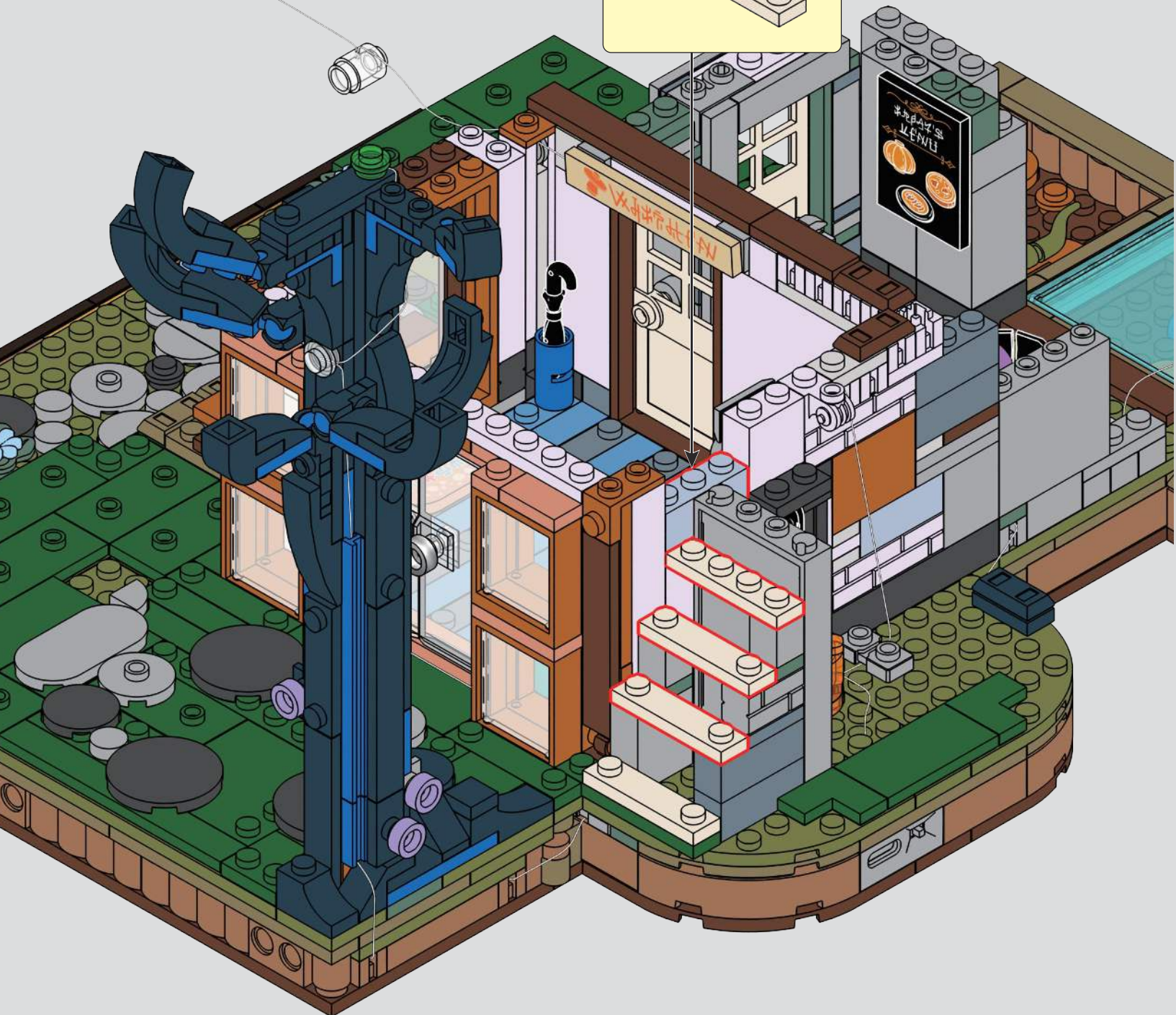
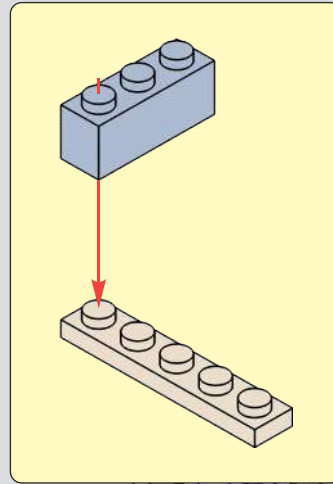

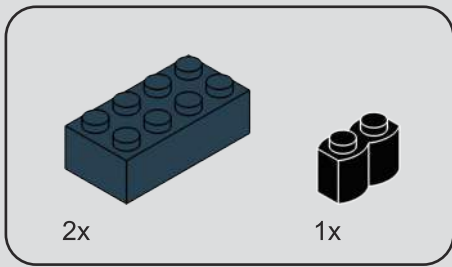

229

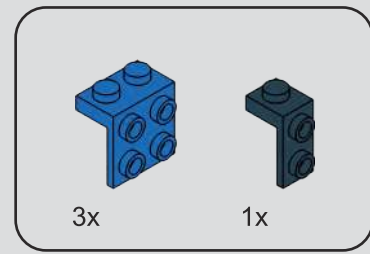
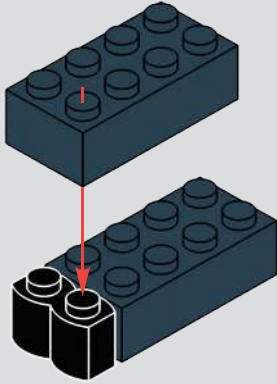

230

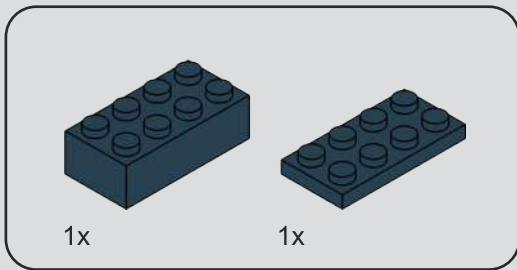
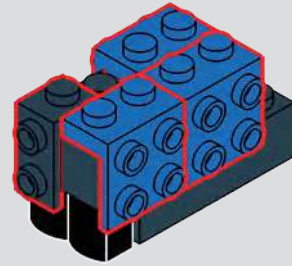

231

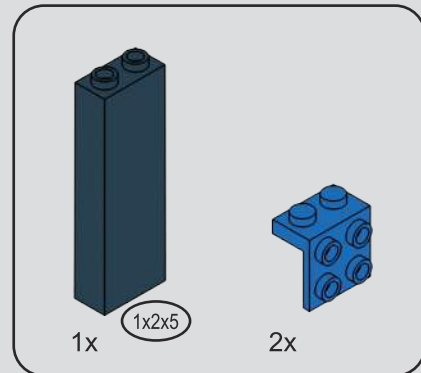
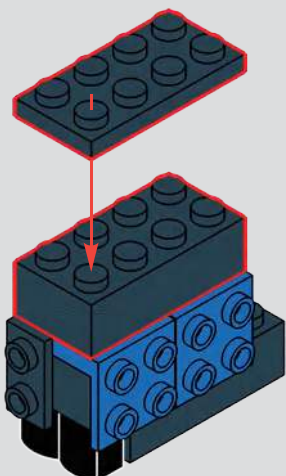

232

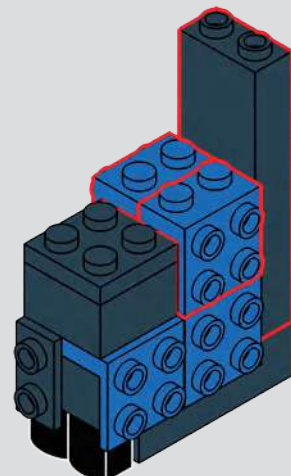

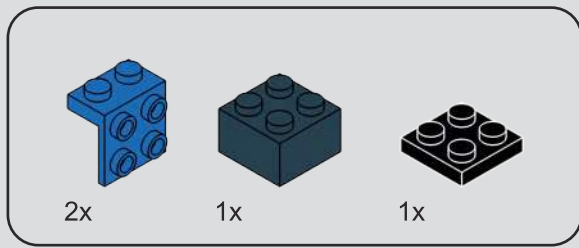

233

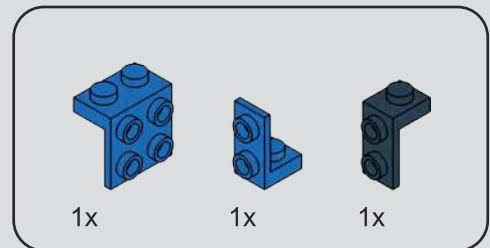
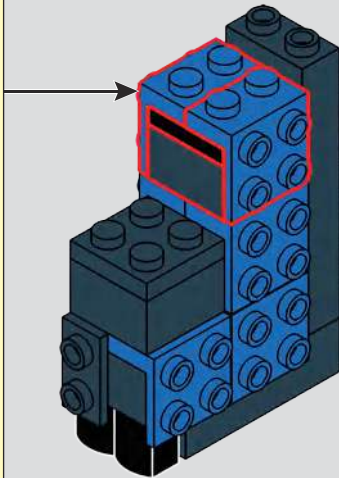
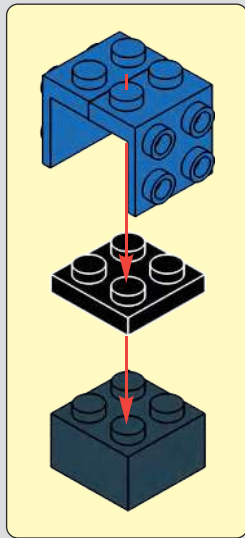

234

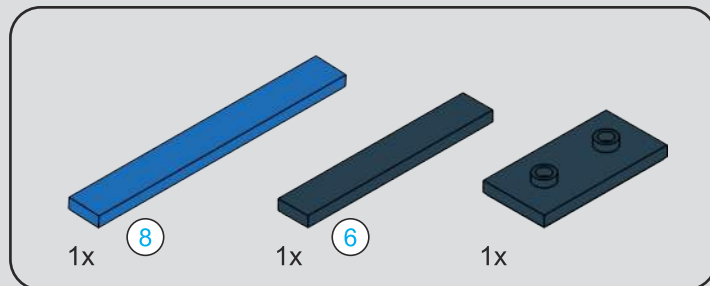
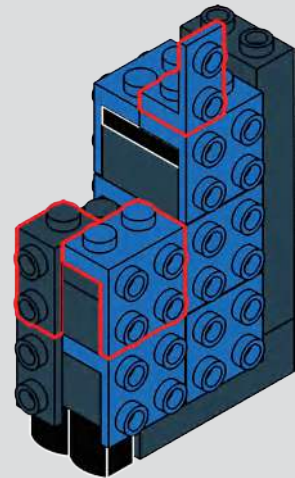

235

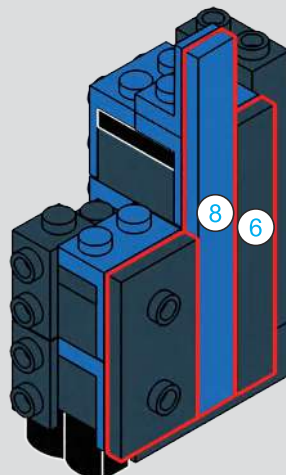
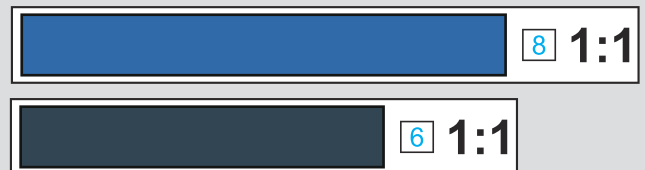

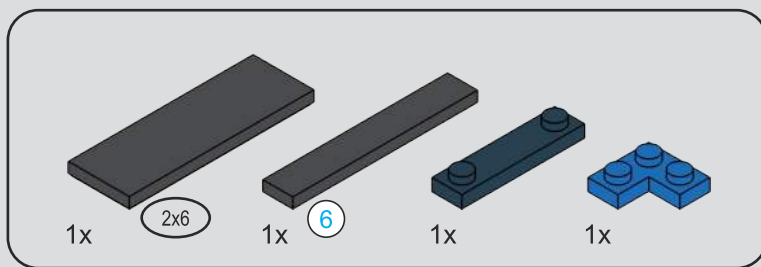

236

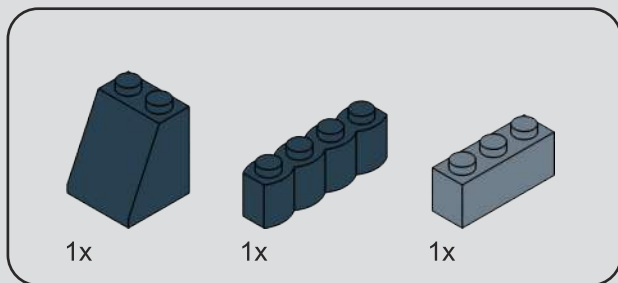
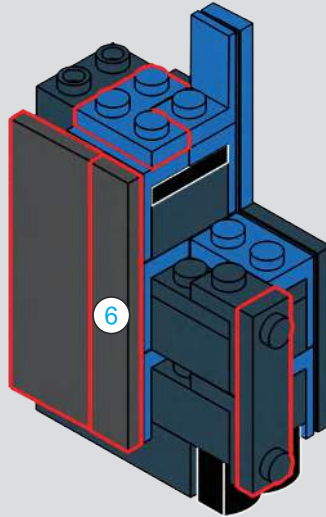

237

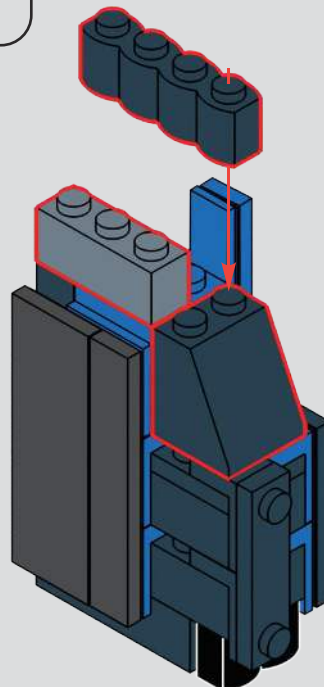



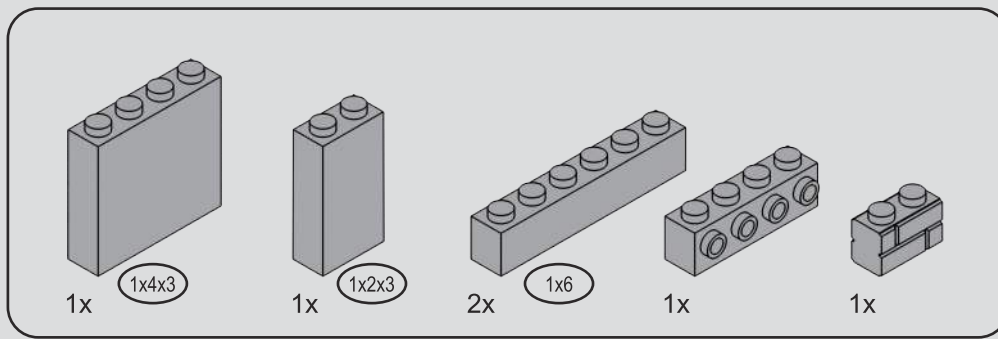

239

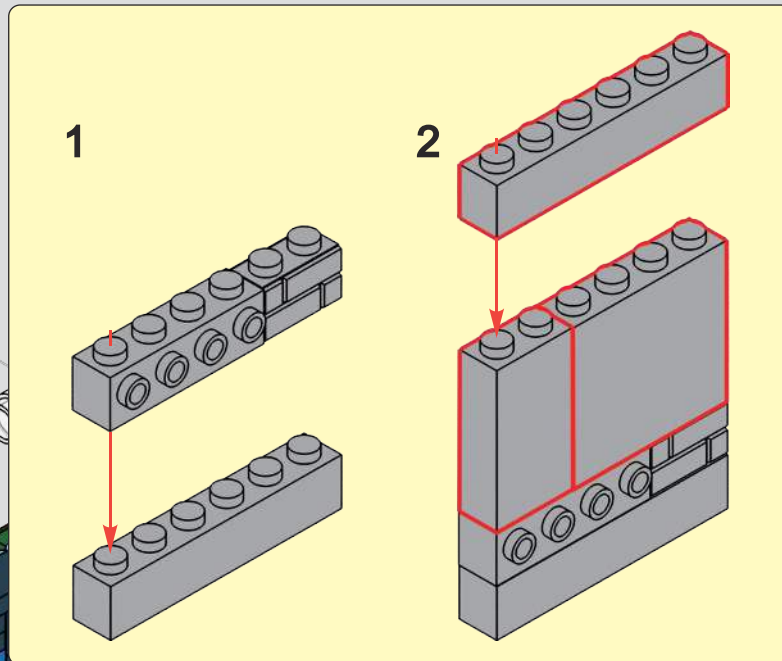

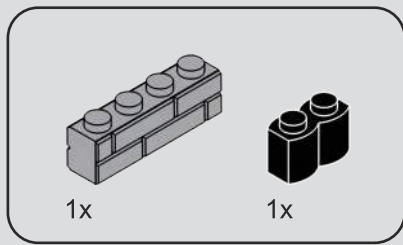

240

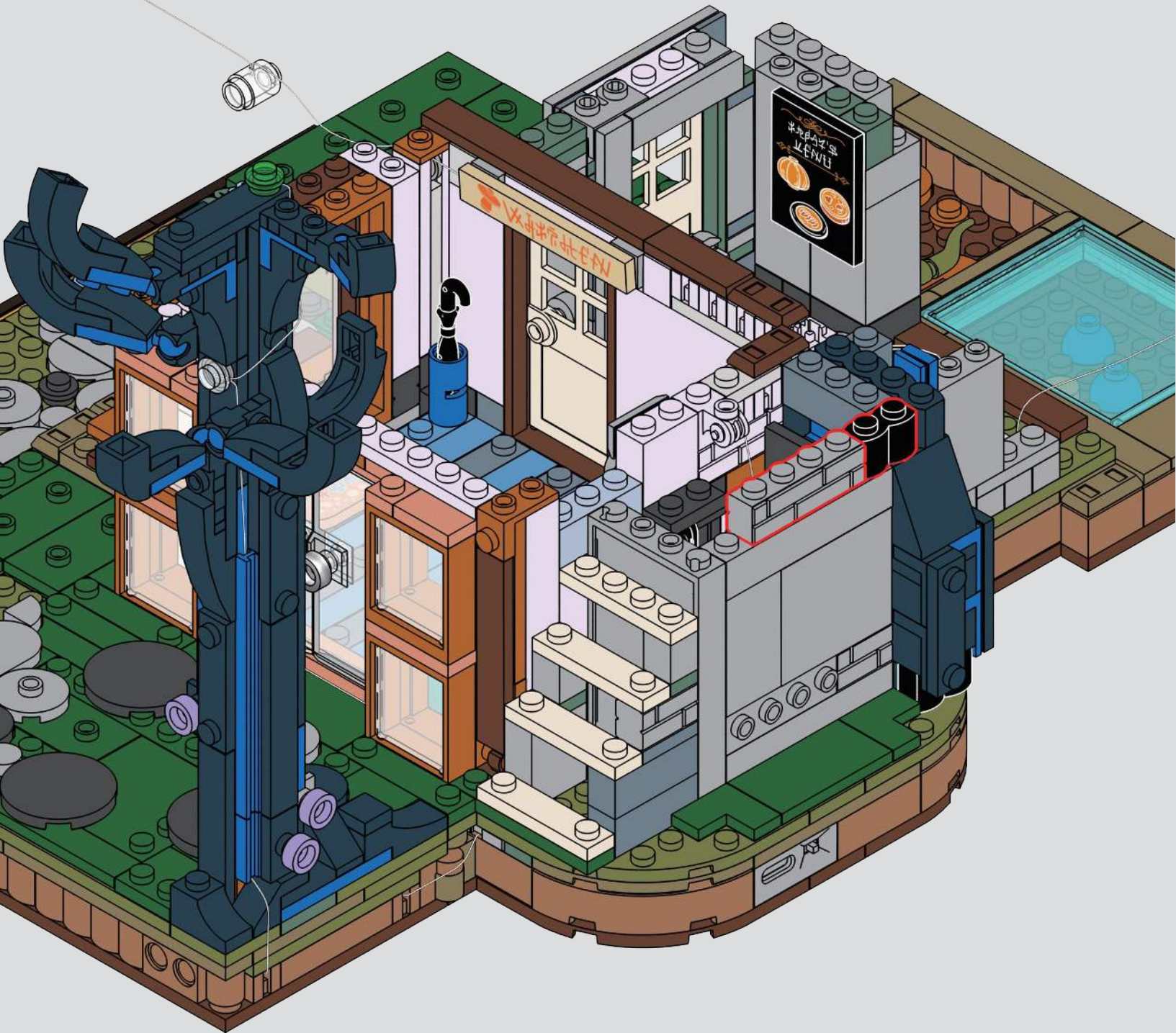



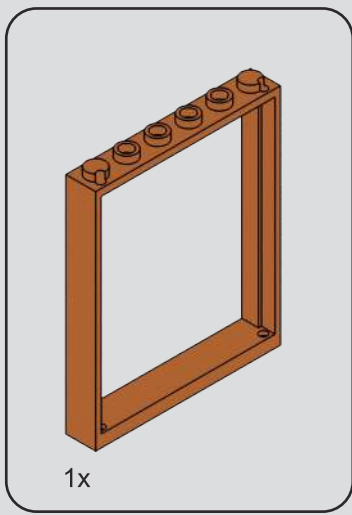

241



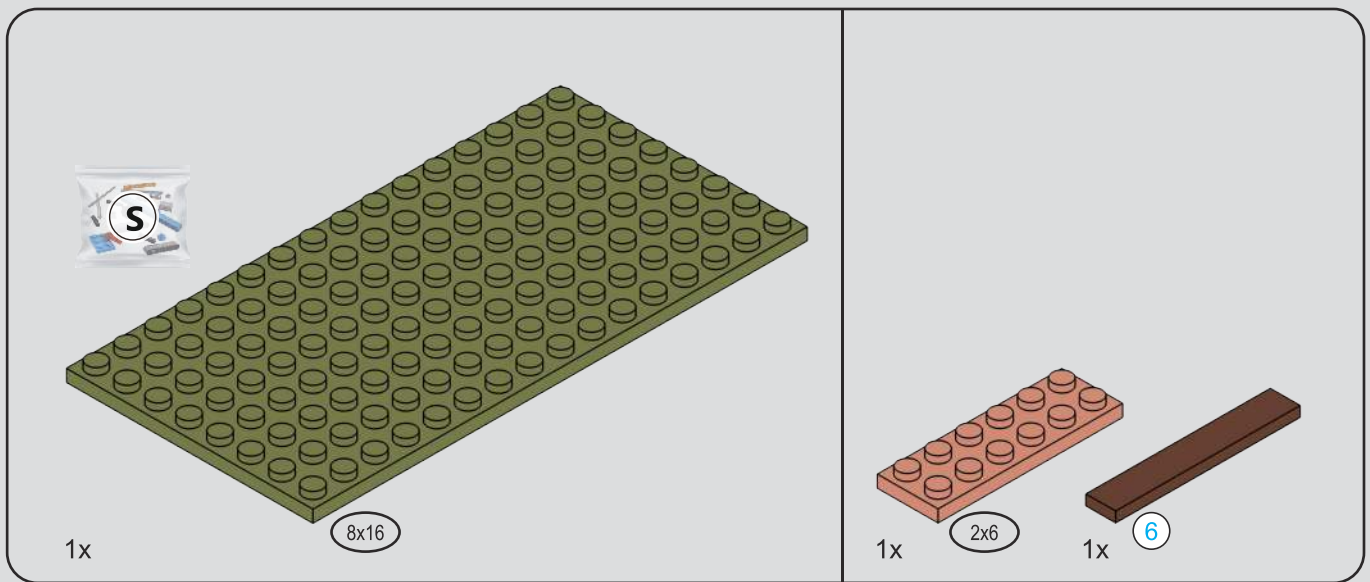

242

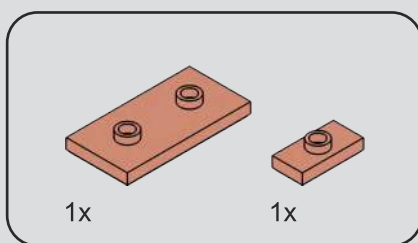
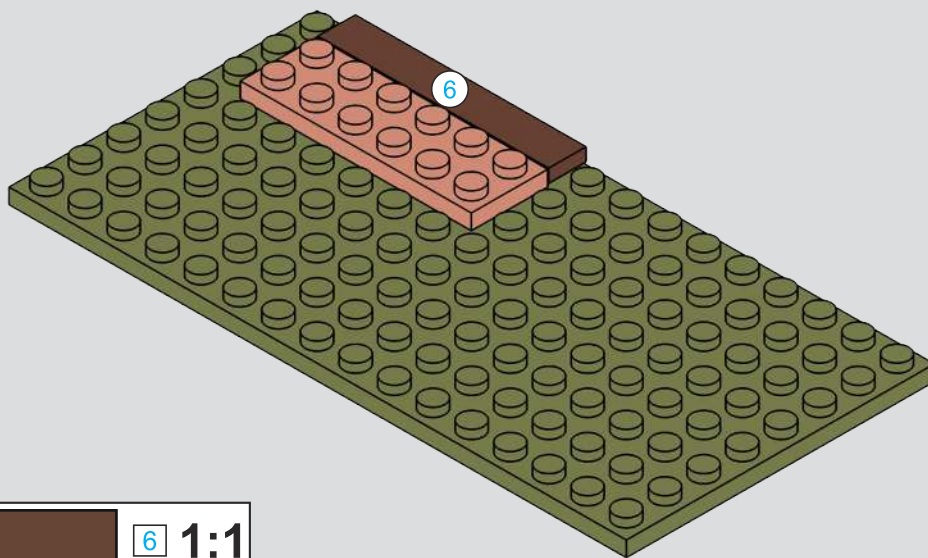

243

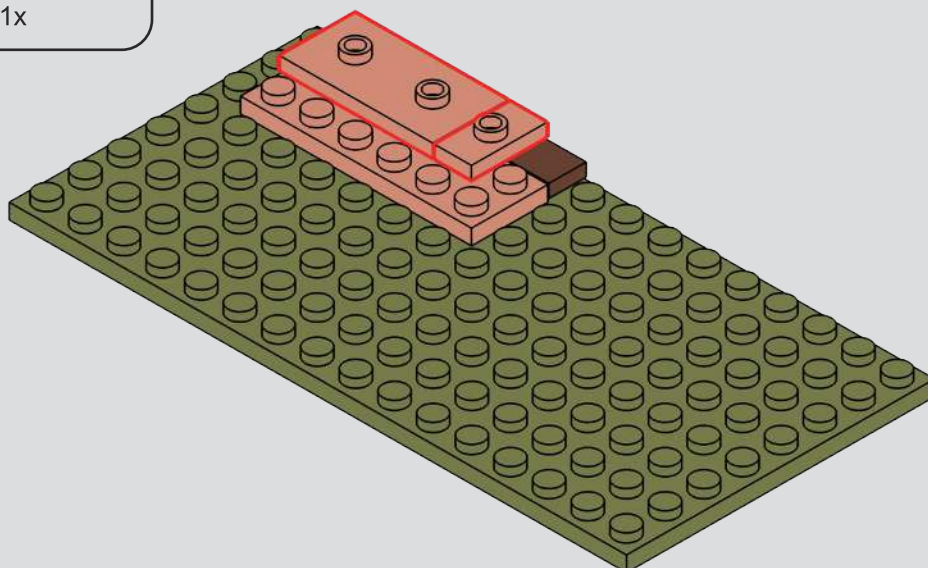

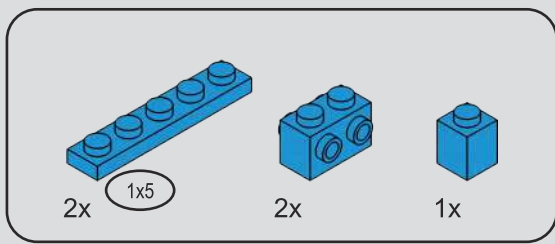

244

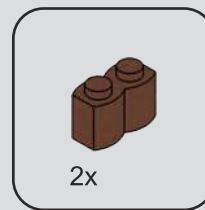
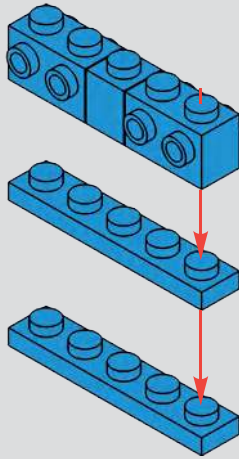
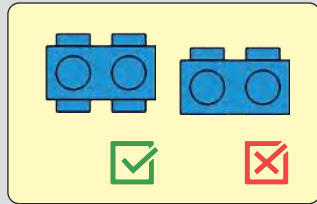

245

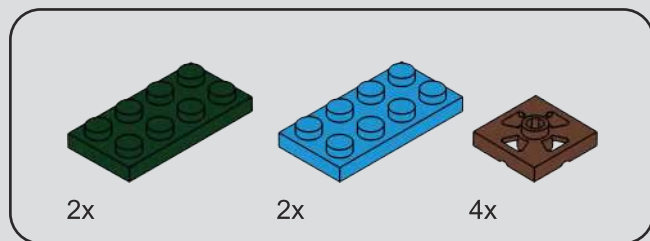
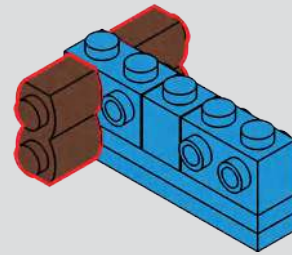
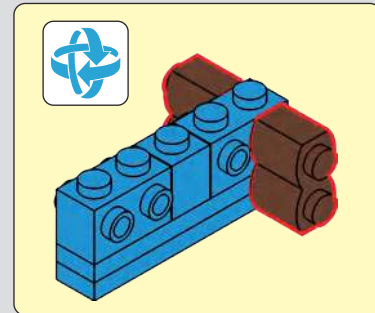

246

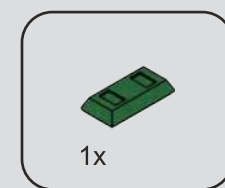
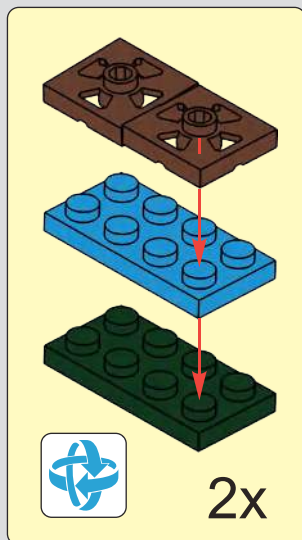
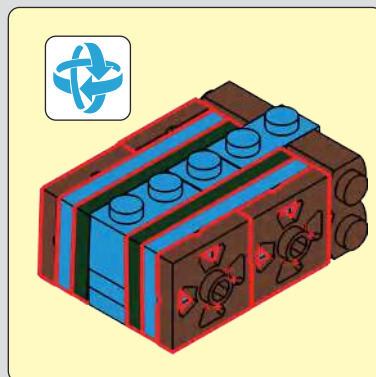

247

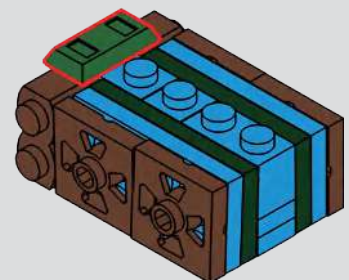
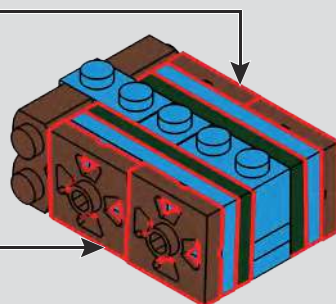

248

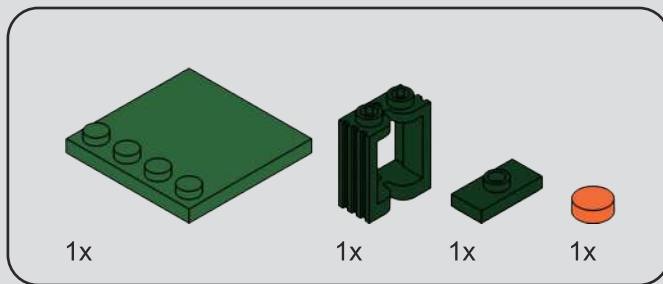
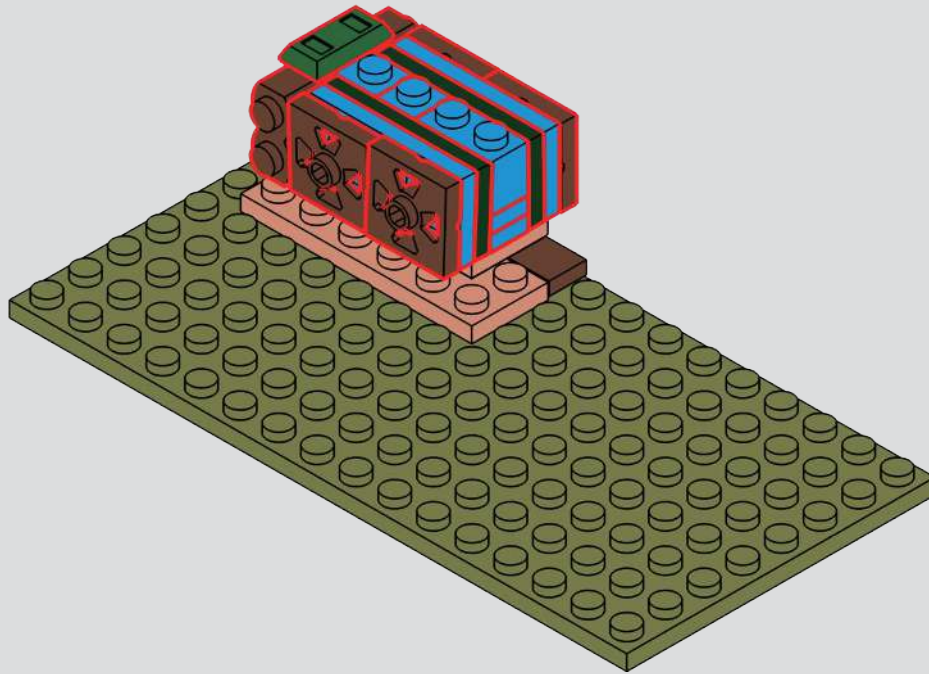

249

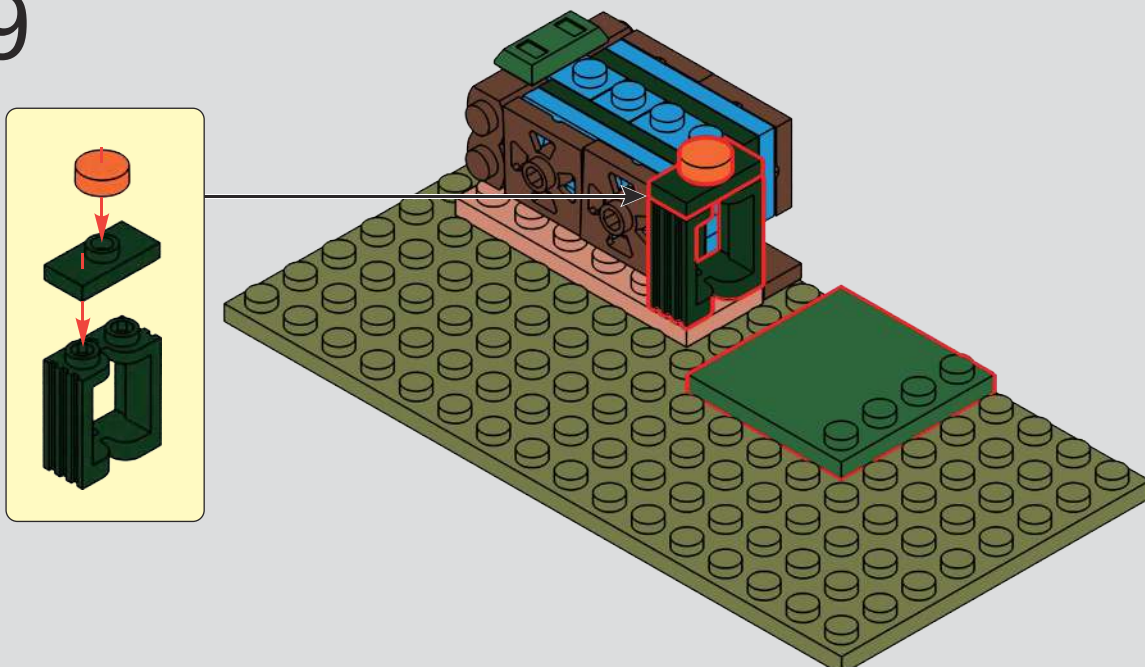

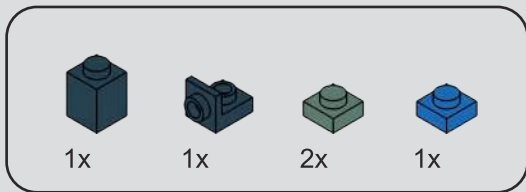

250

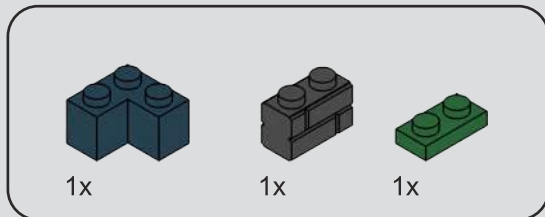
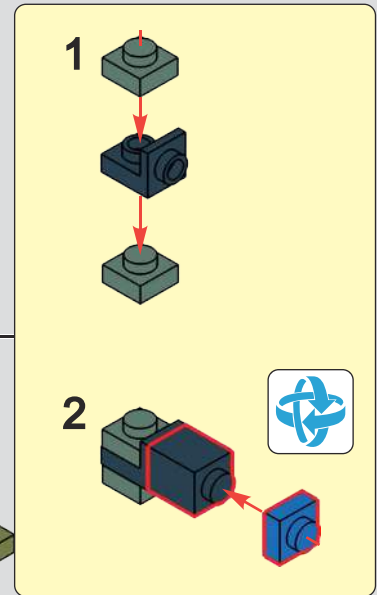
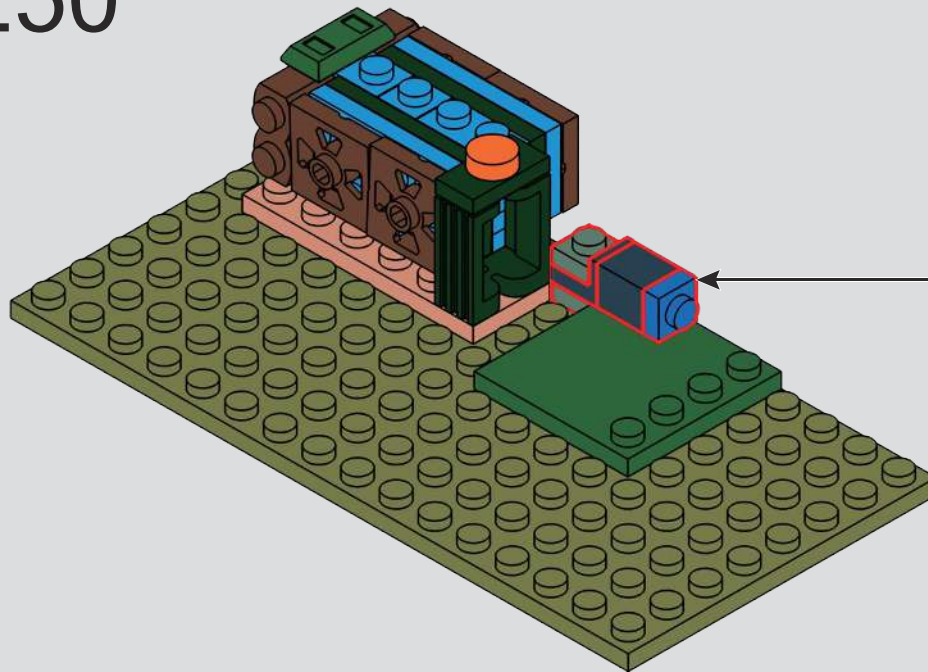

251

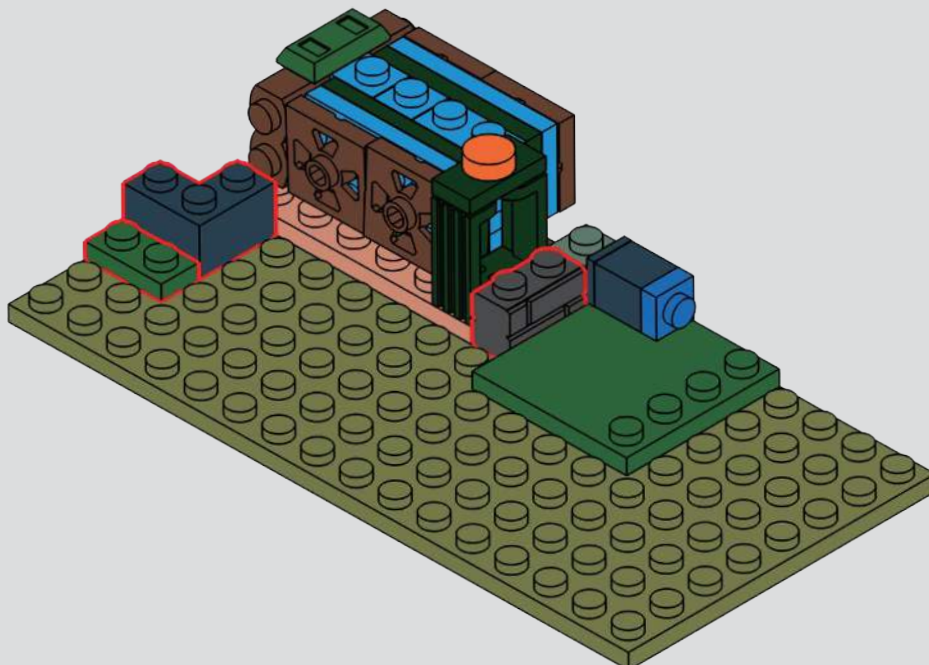

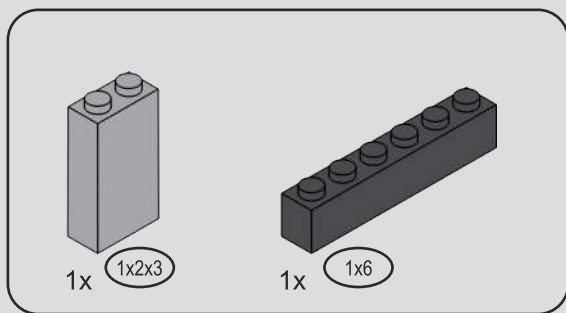

252

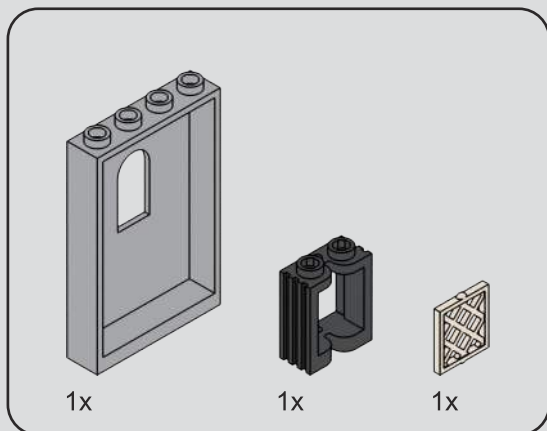
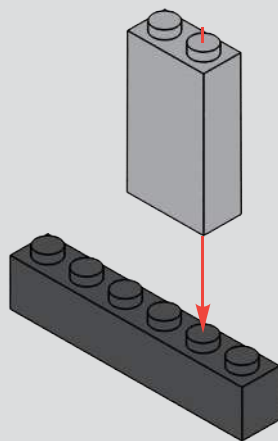

253

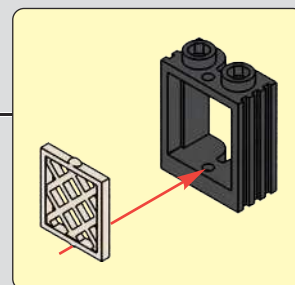
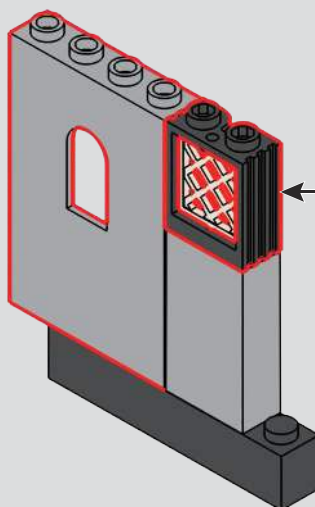

254

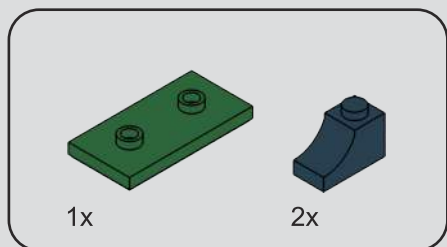
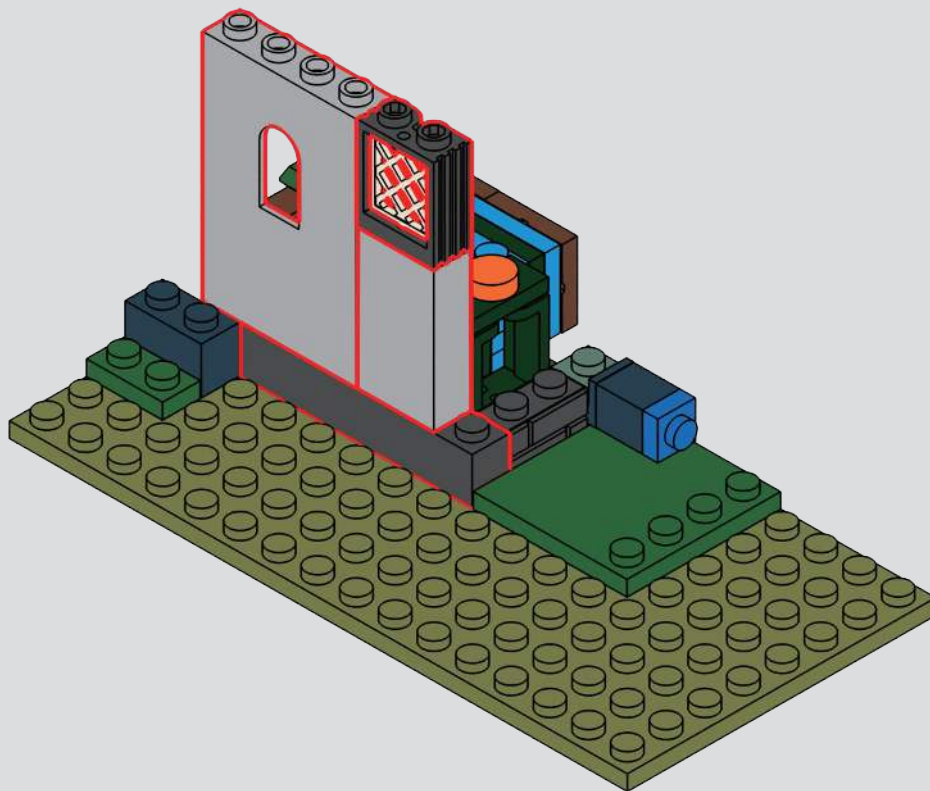

255

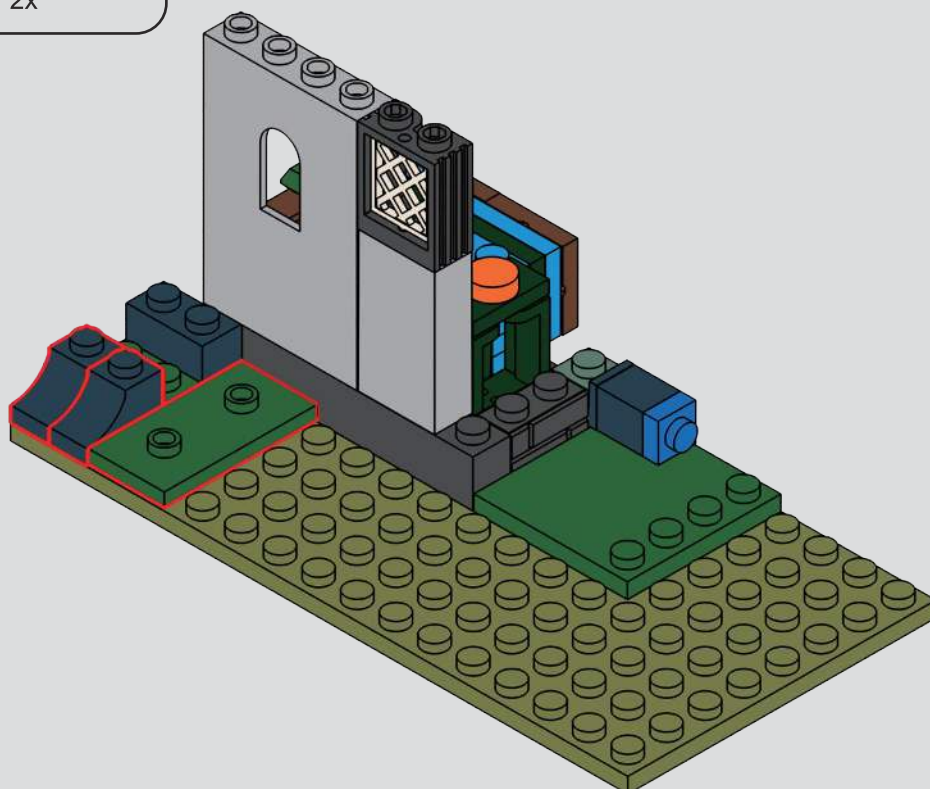

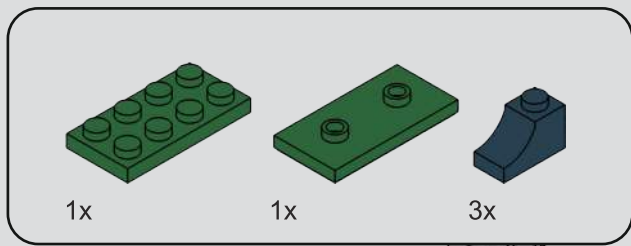

256

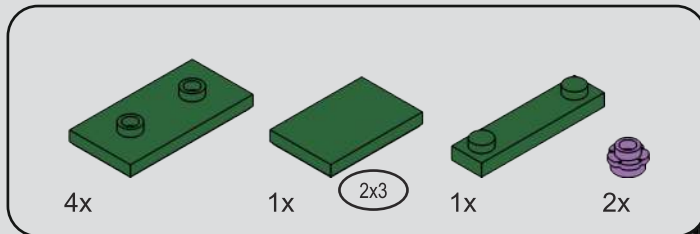
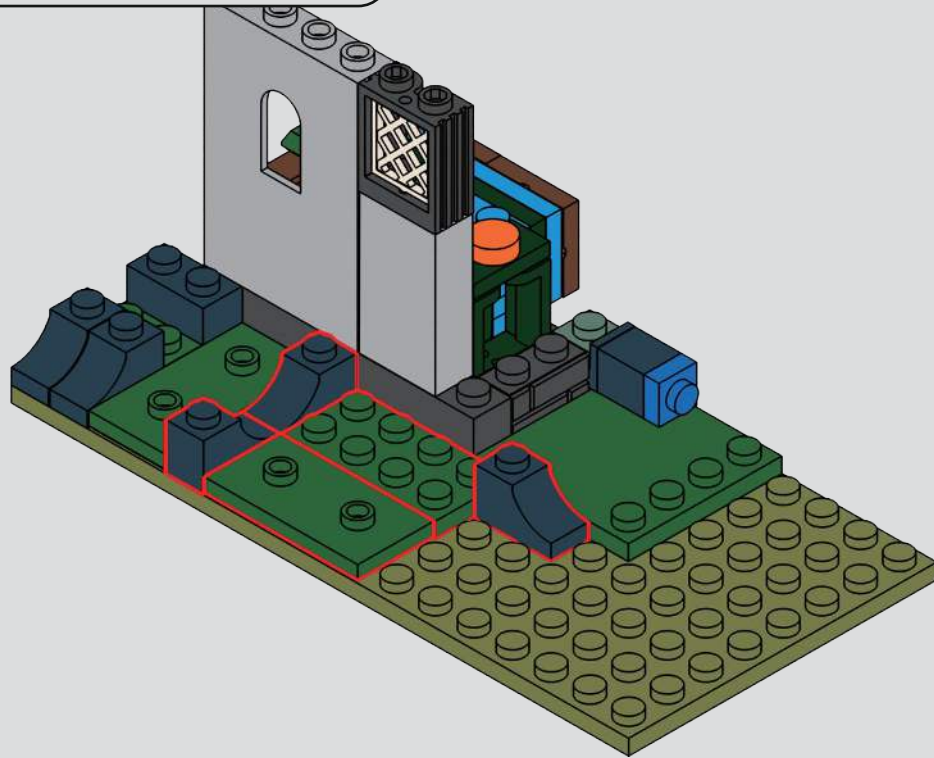

257

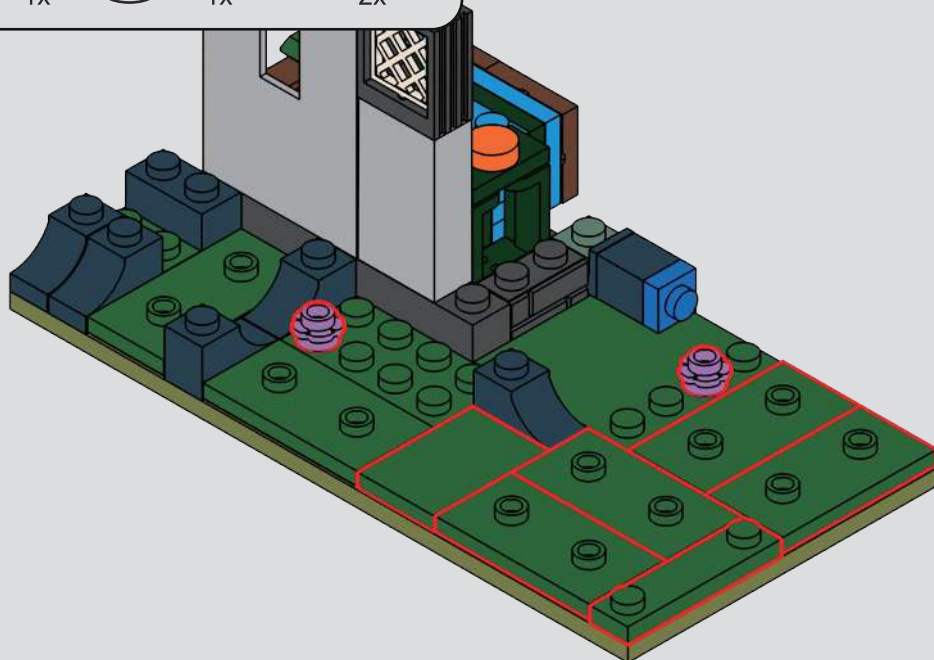

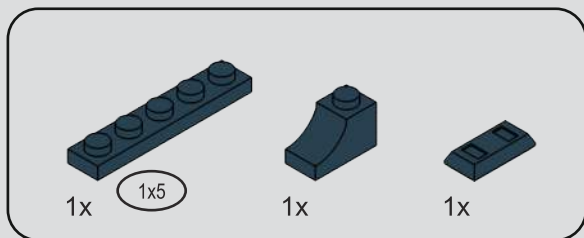

258

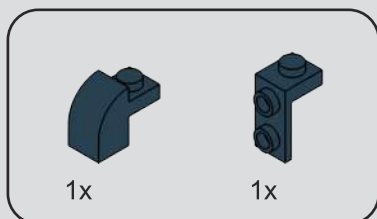
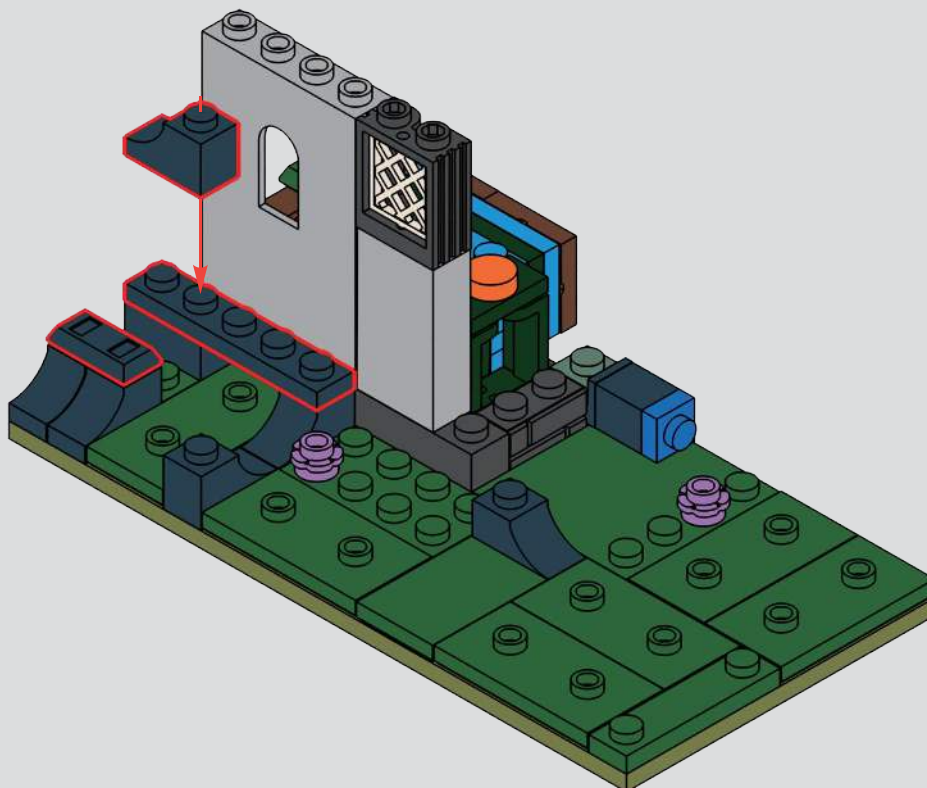

259

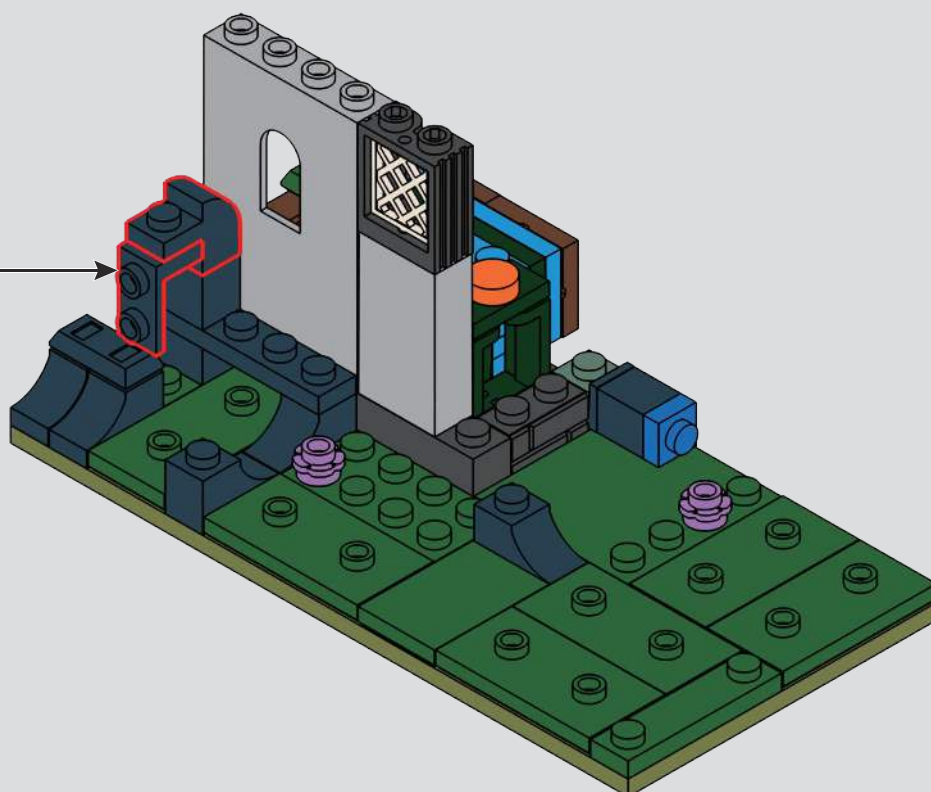
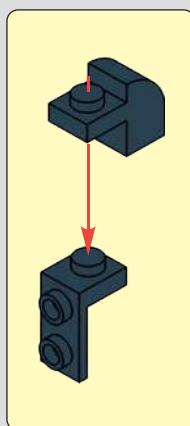

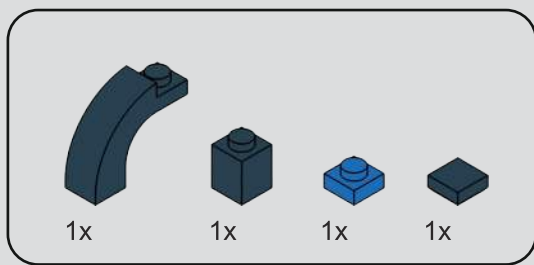

260

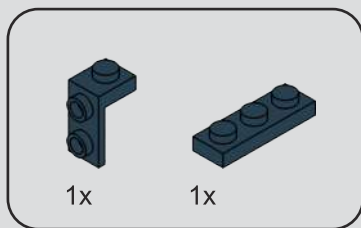
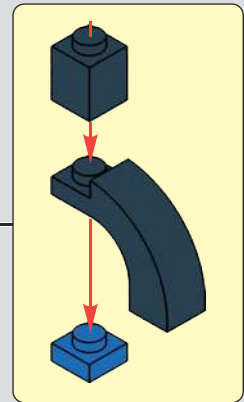
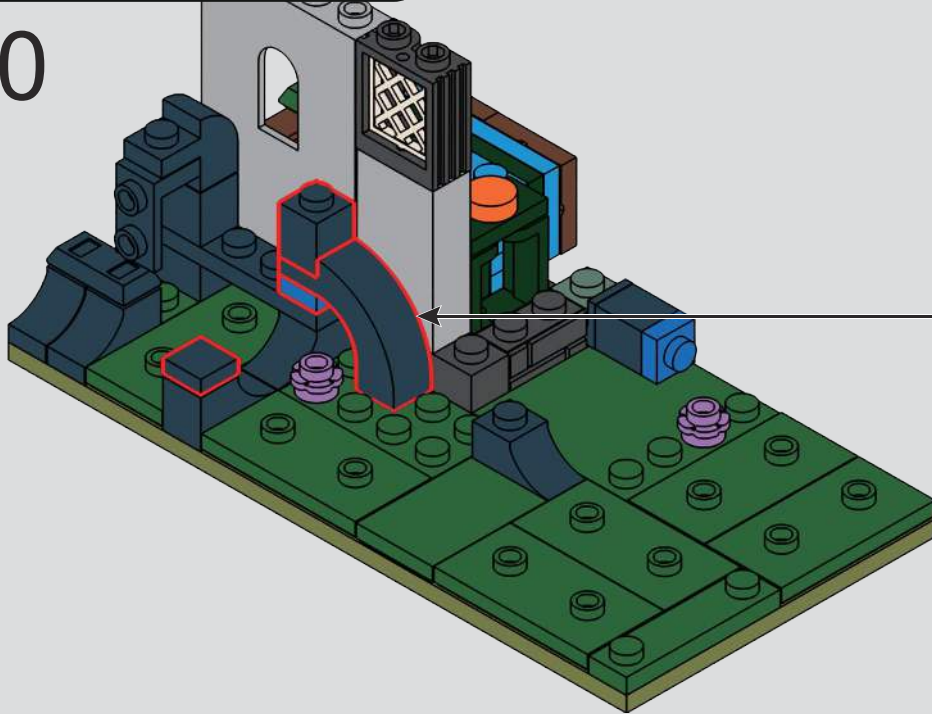

261

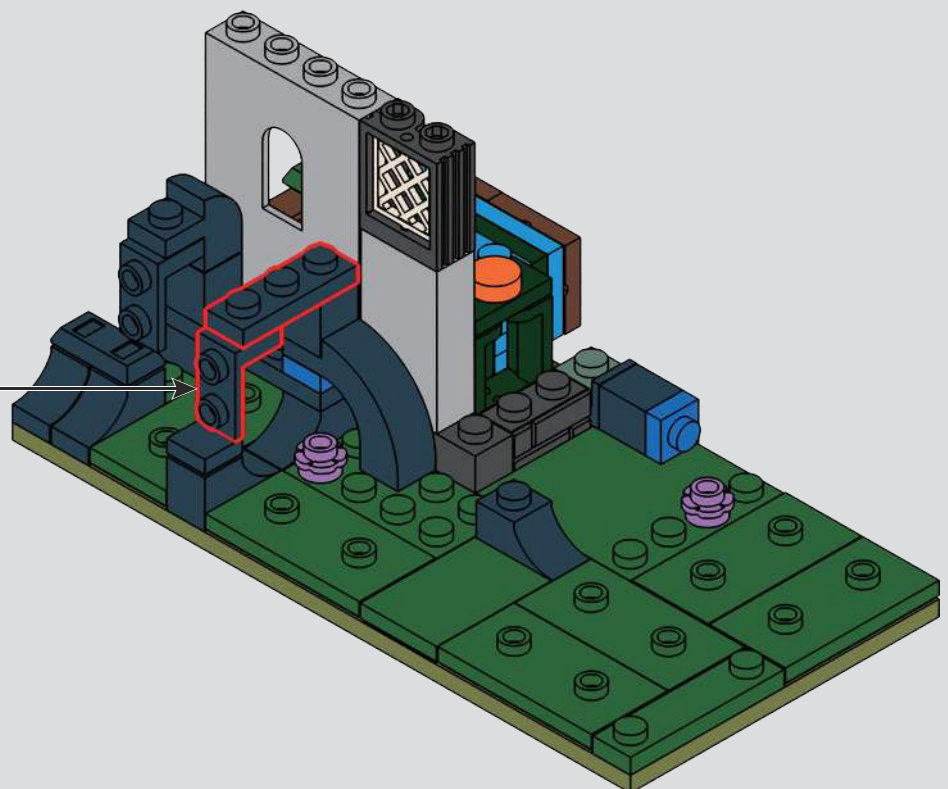
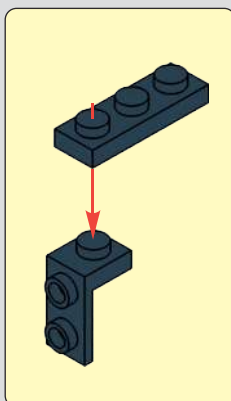

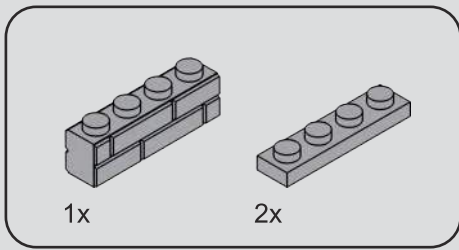

262

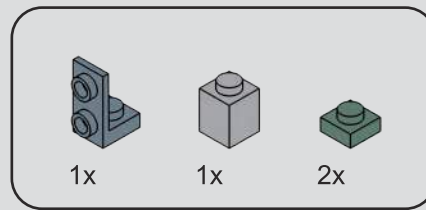
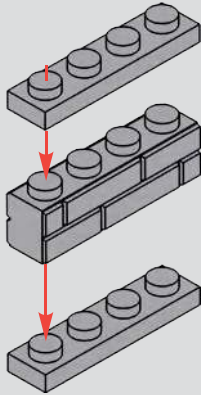

263

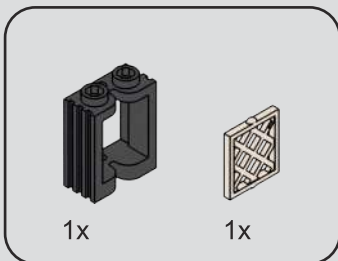
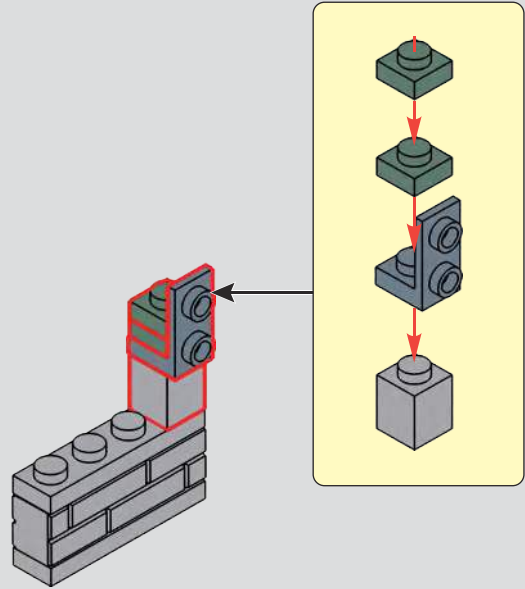

264

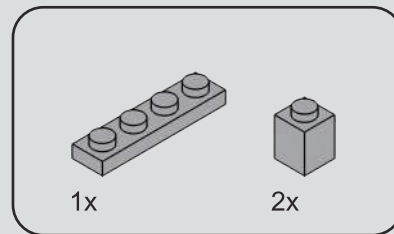
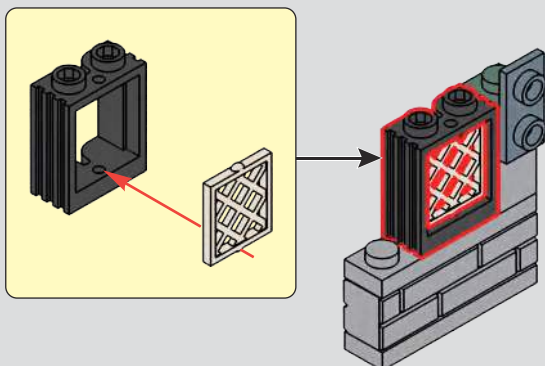

265

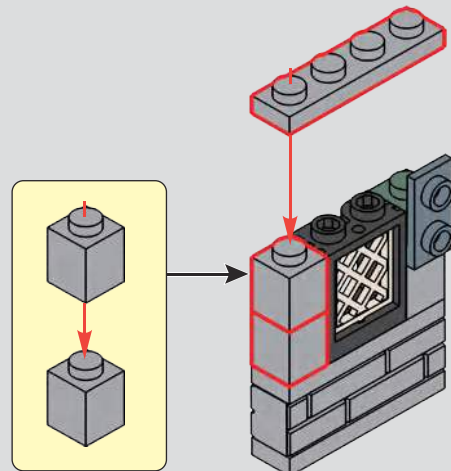

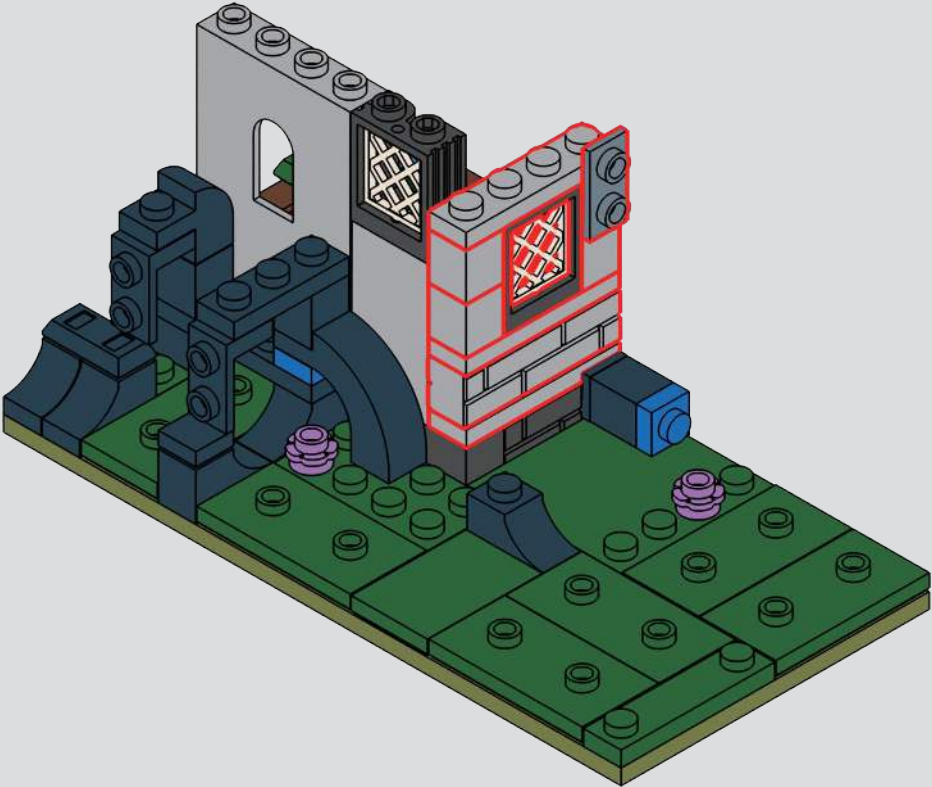

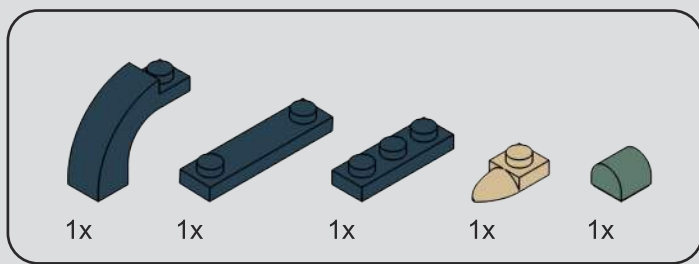

267

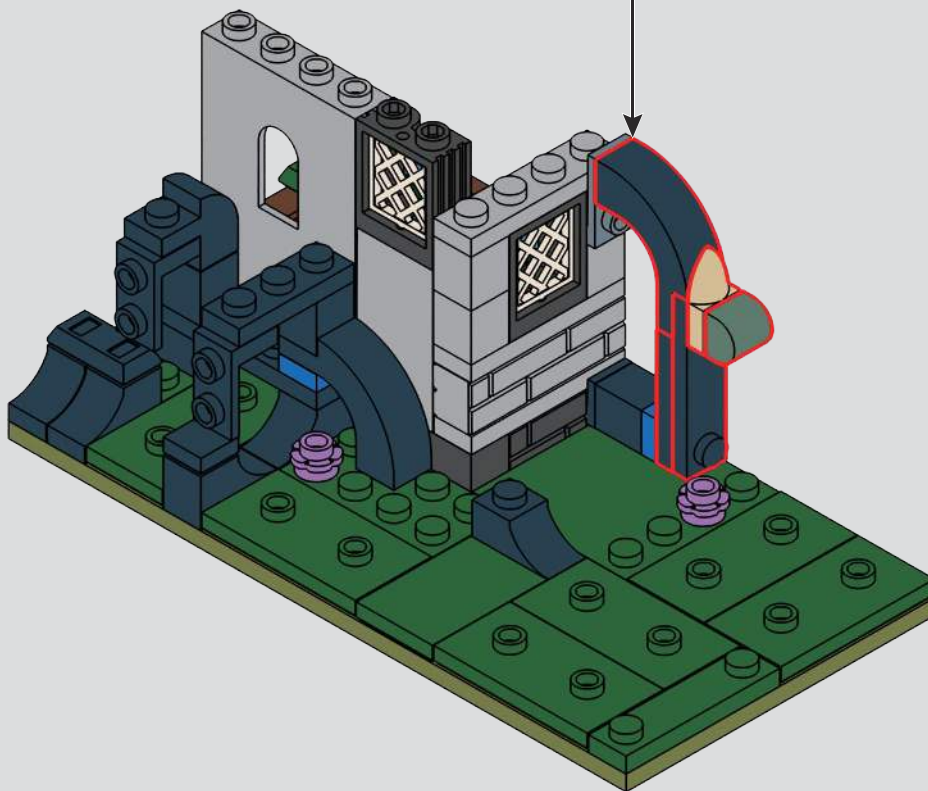
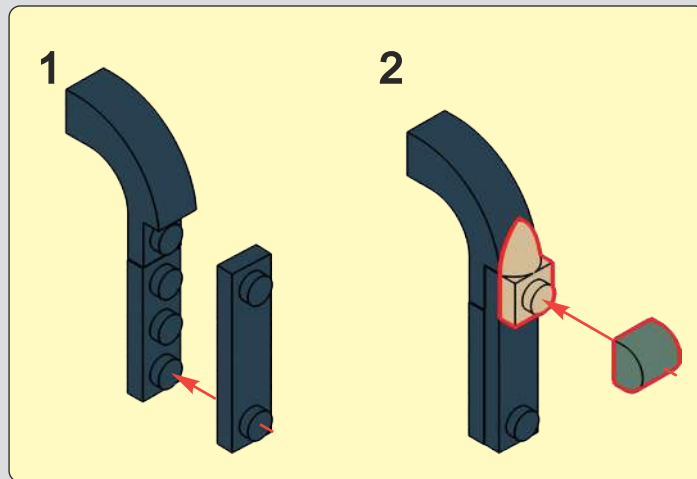

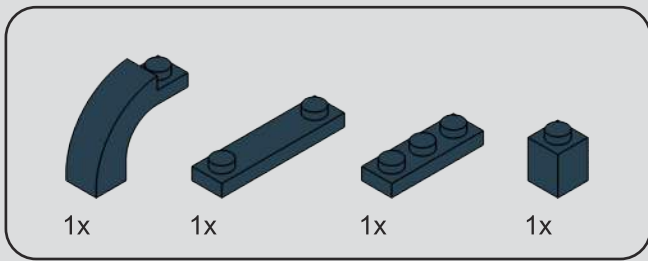

268

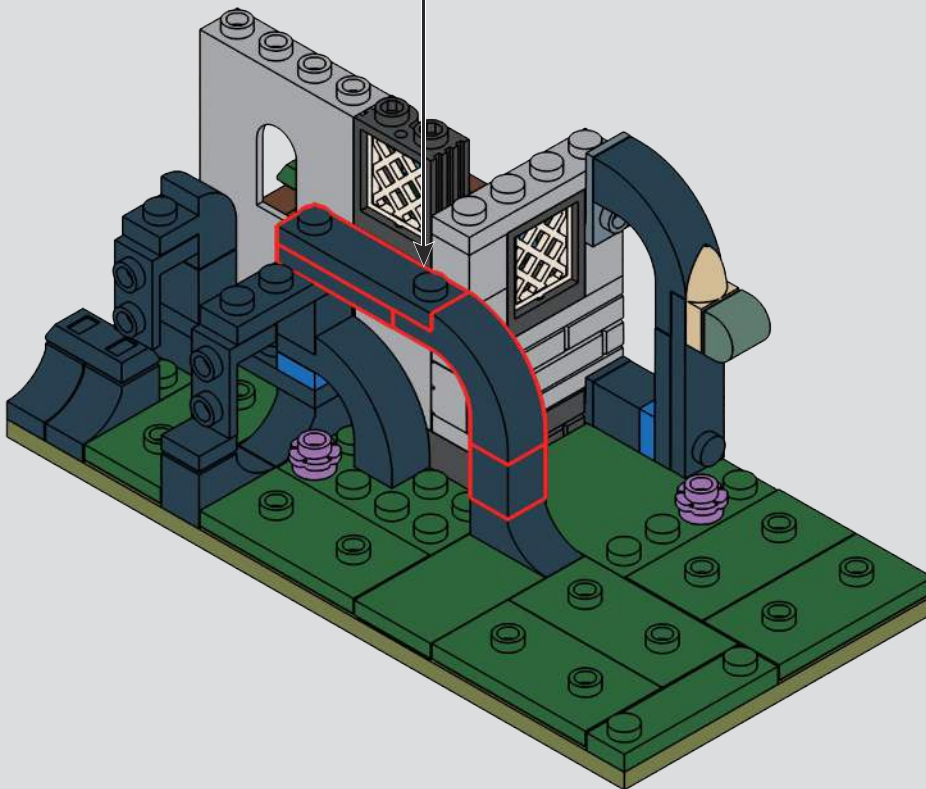
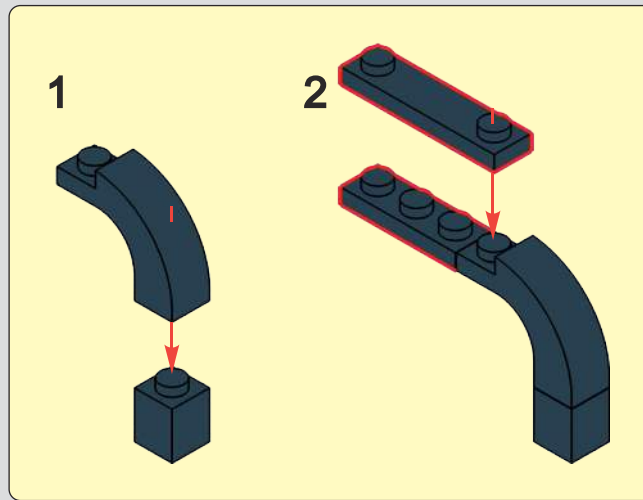

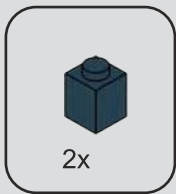

269

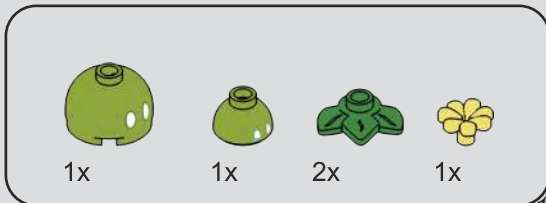
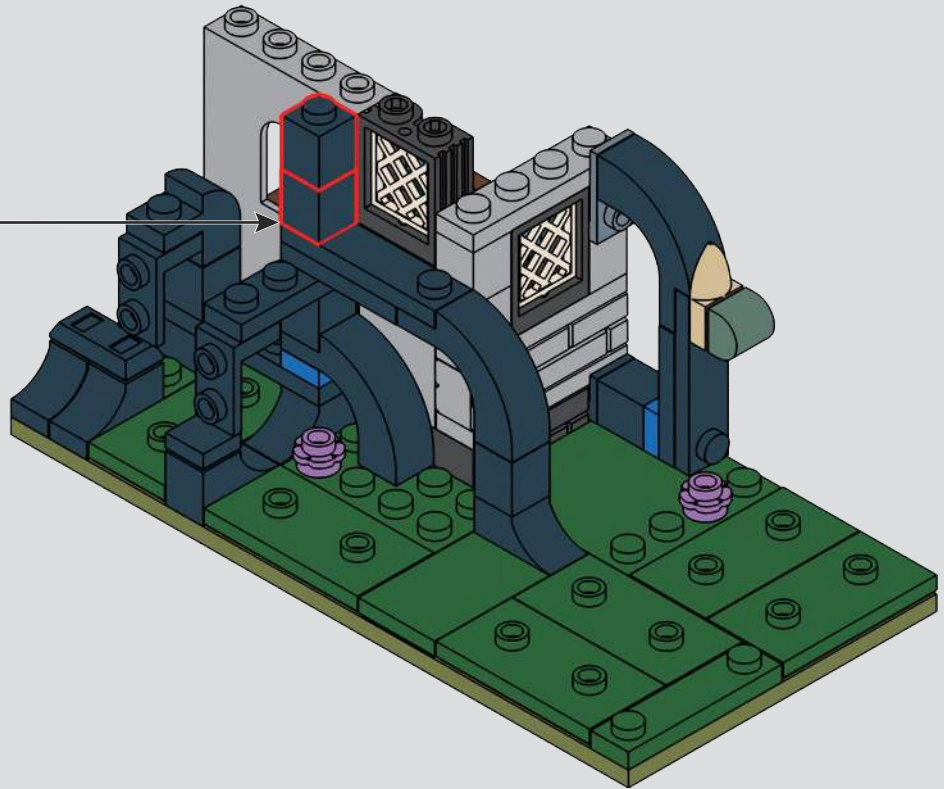
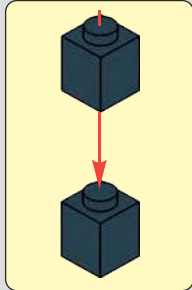

270

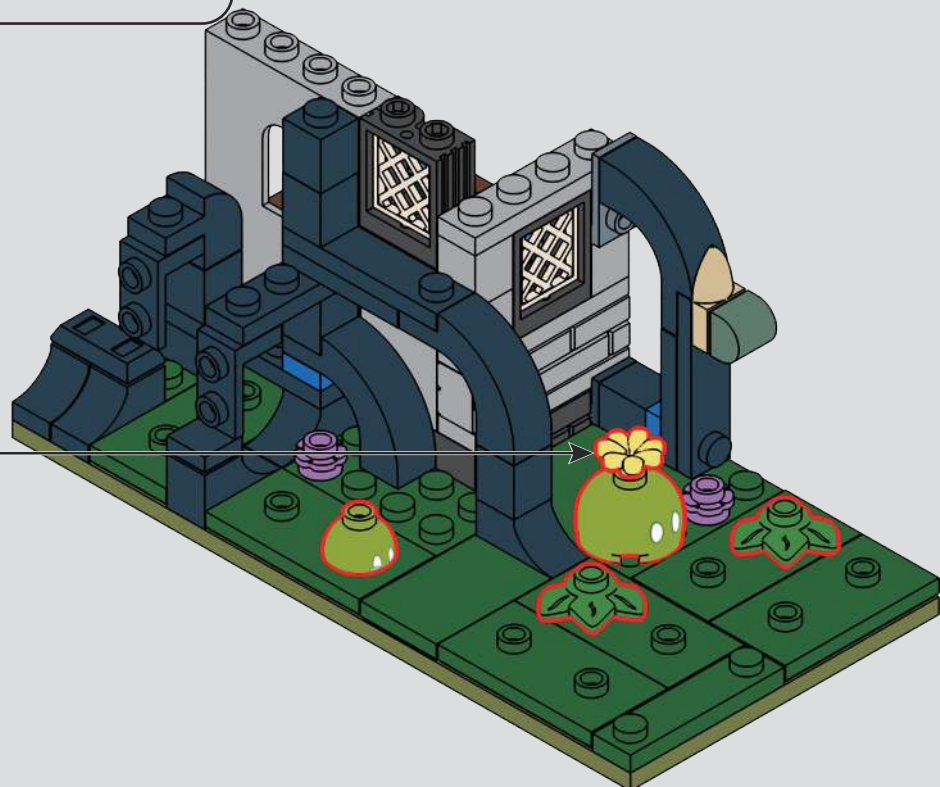
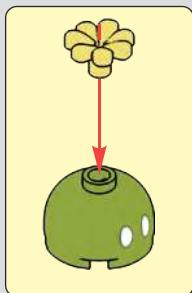

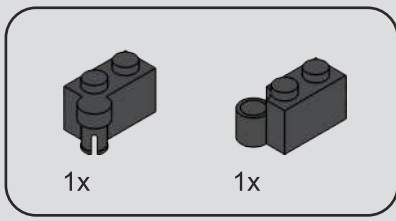

271

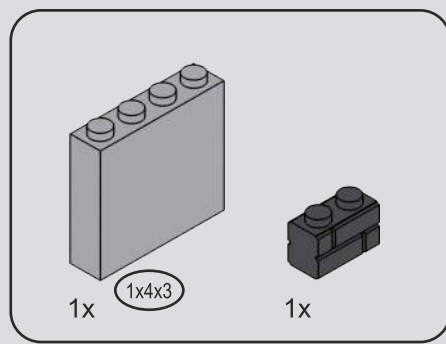
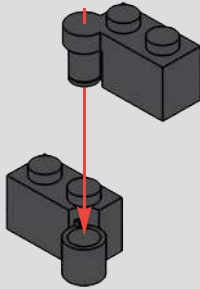

272

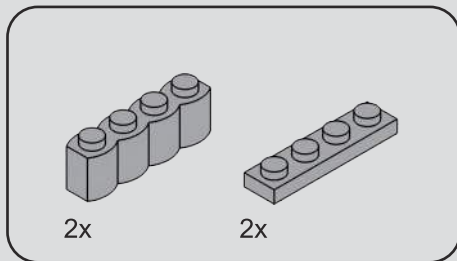
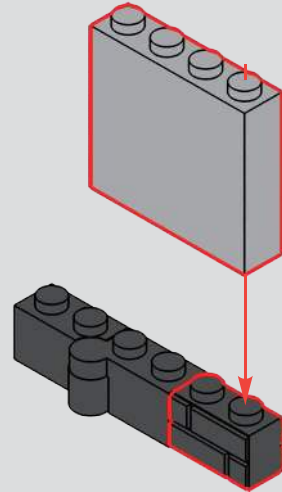

273

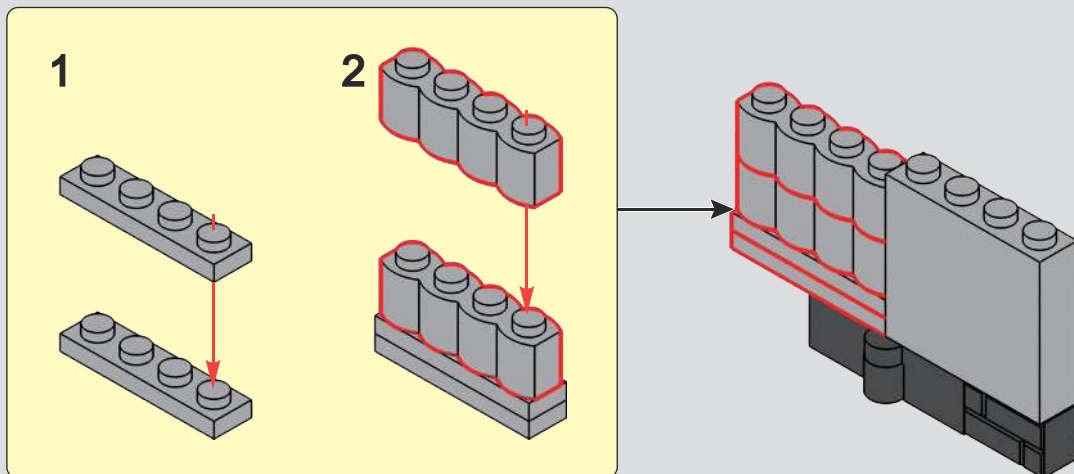

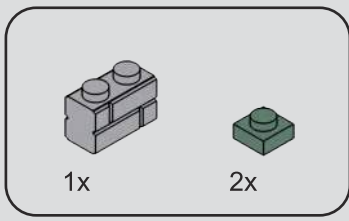

274

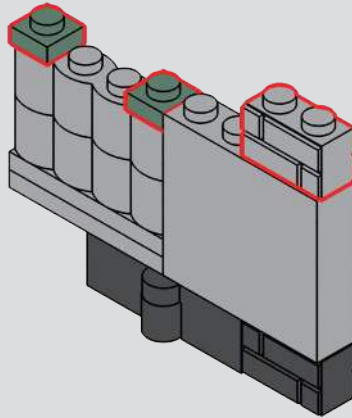

275

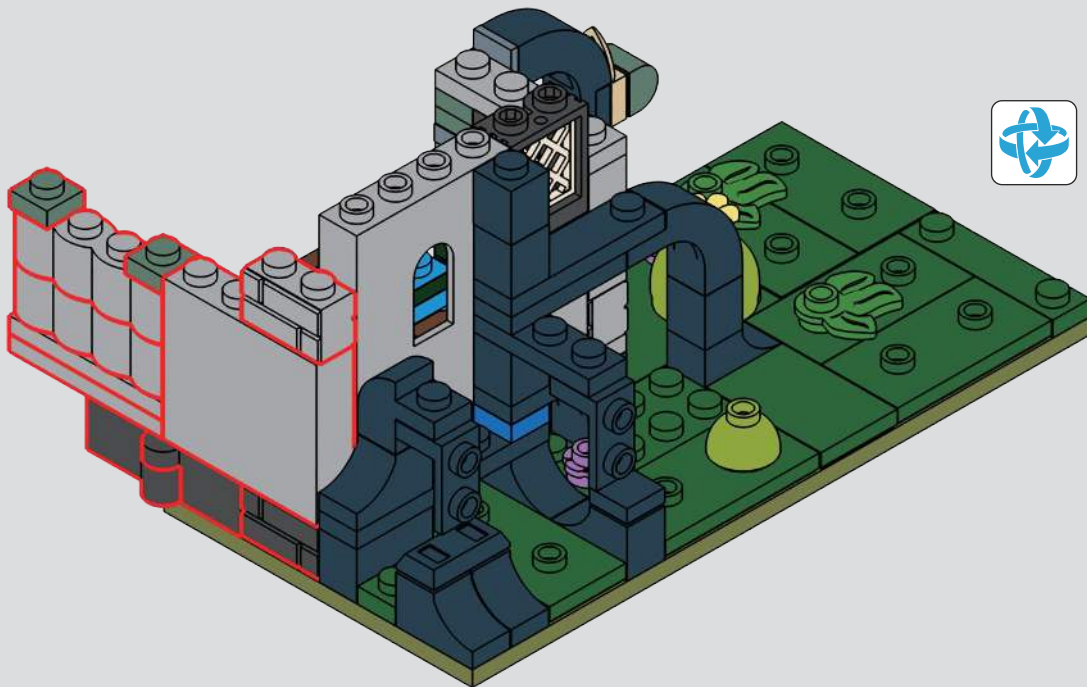

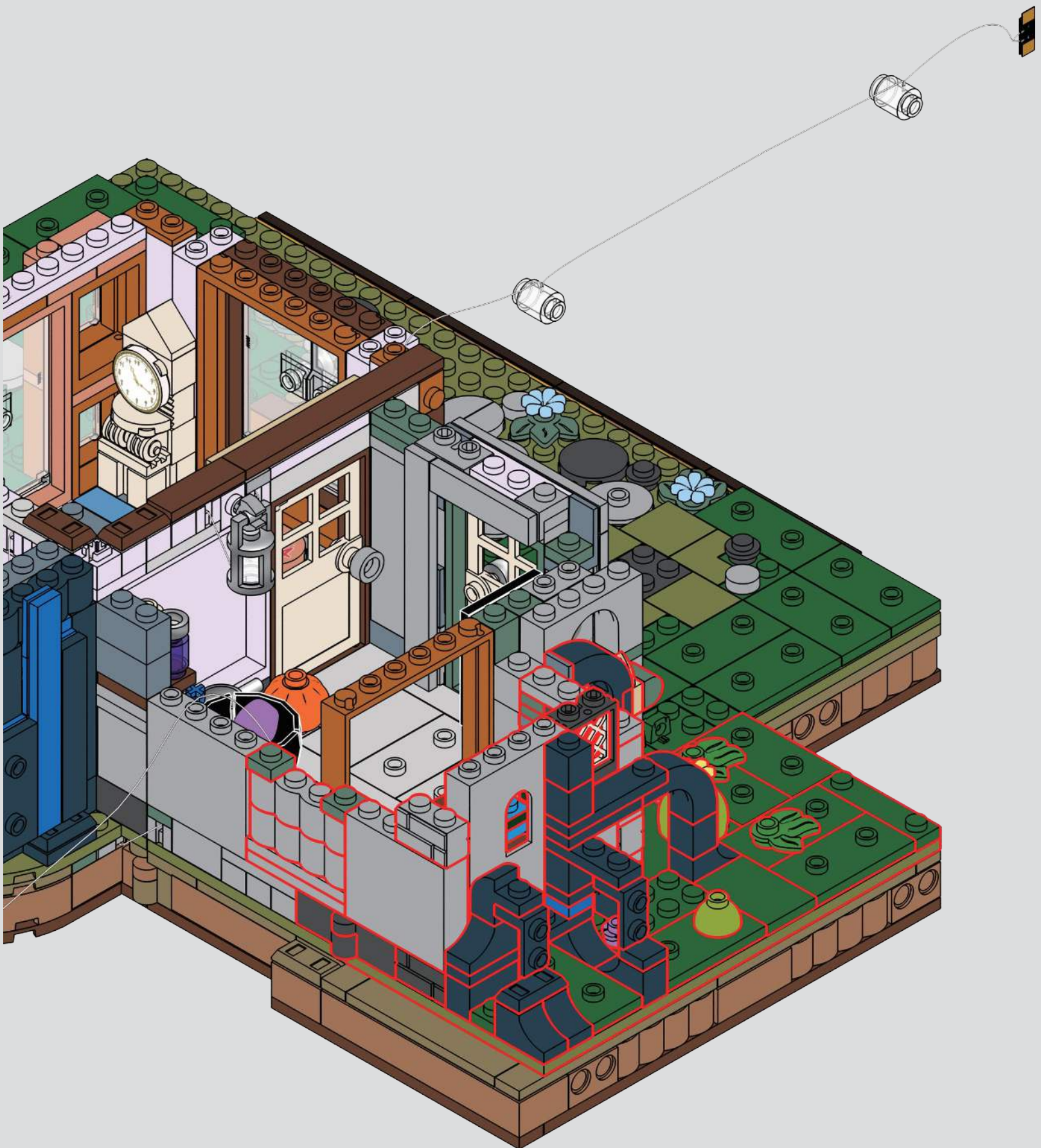



1x

277

1



2



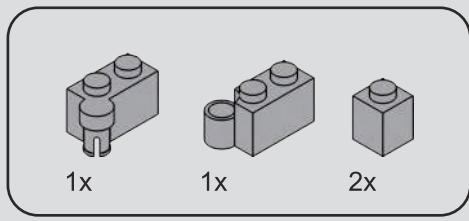

278

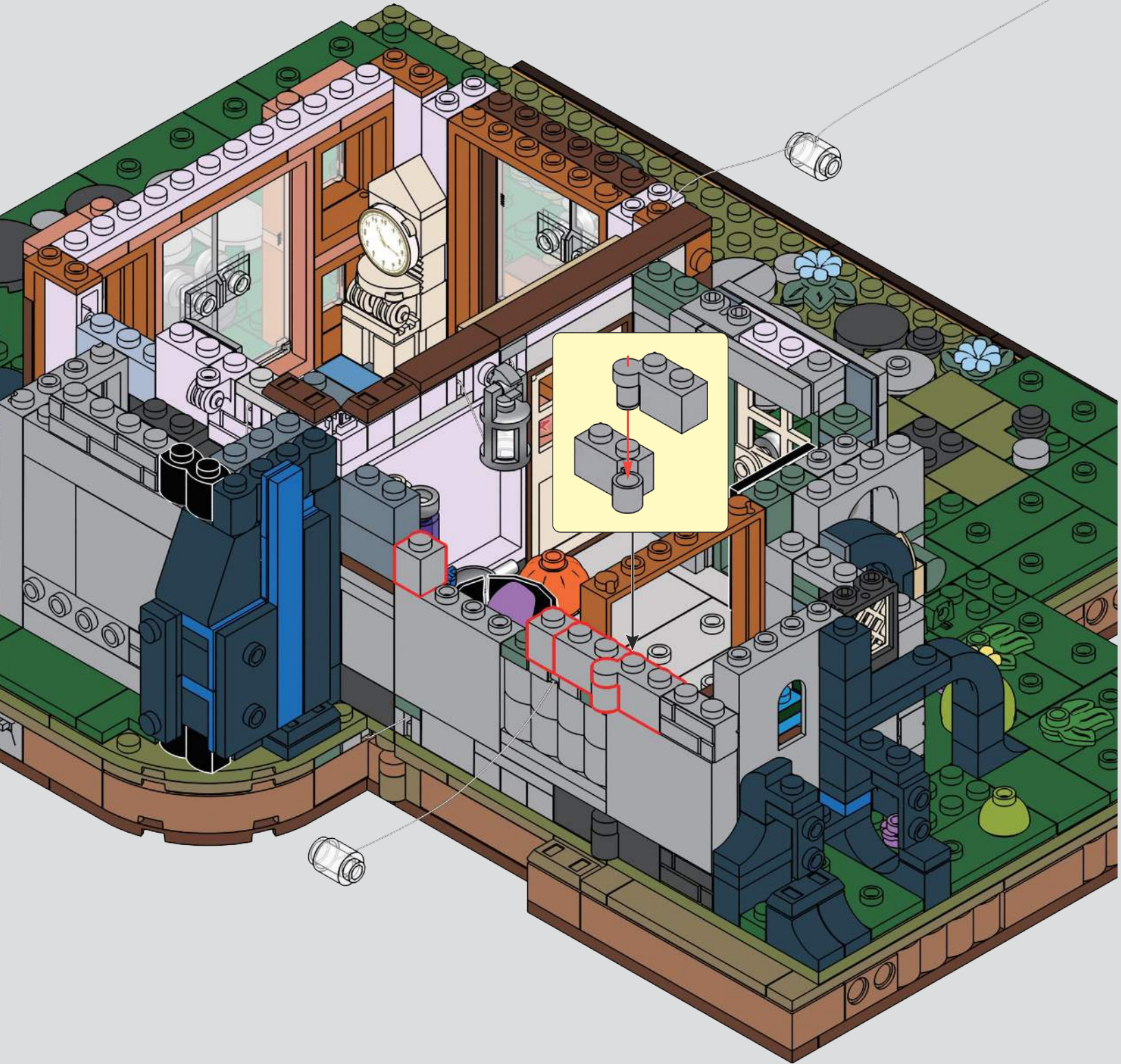

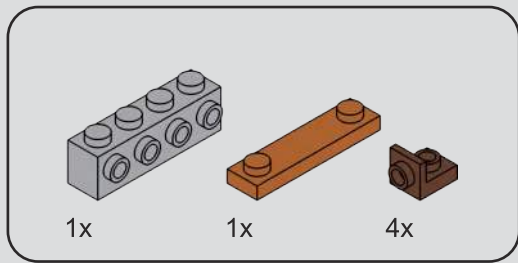

279

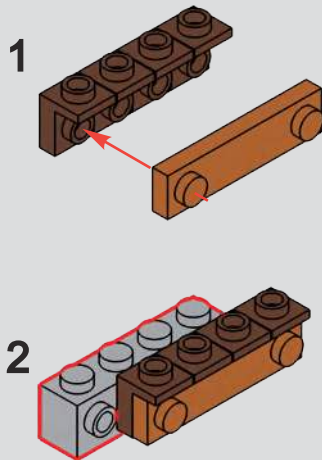

280

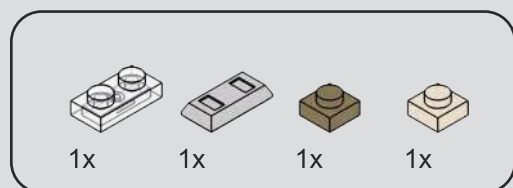
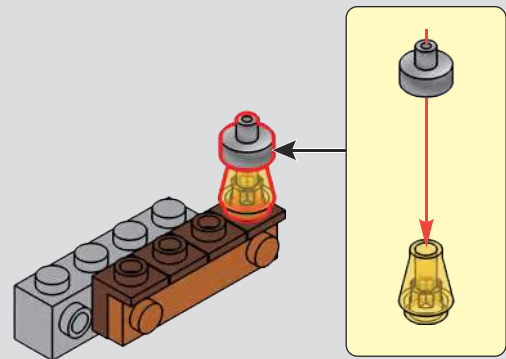

281

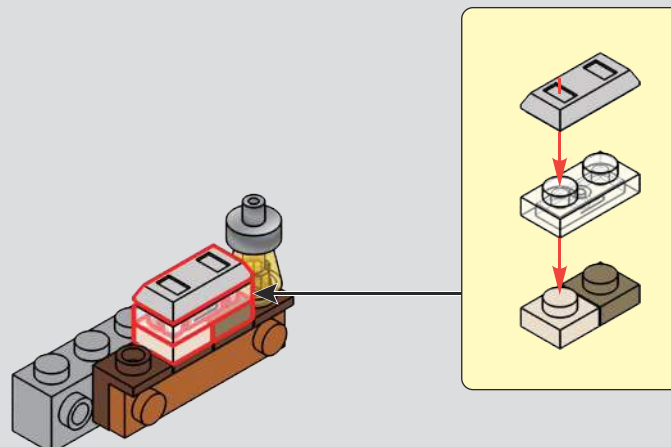

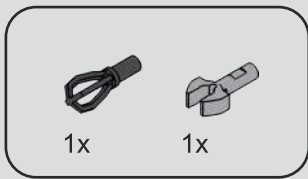

282

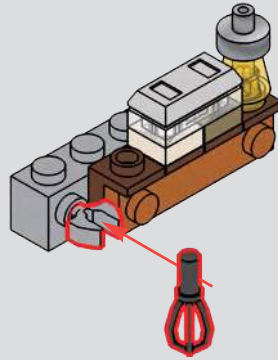

283



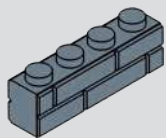

1x

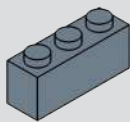

1x

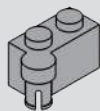

1x

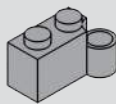

1x

284

1

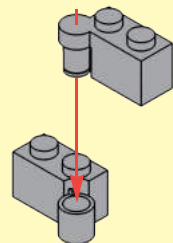

2

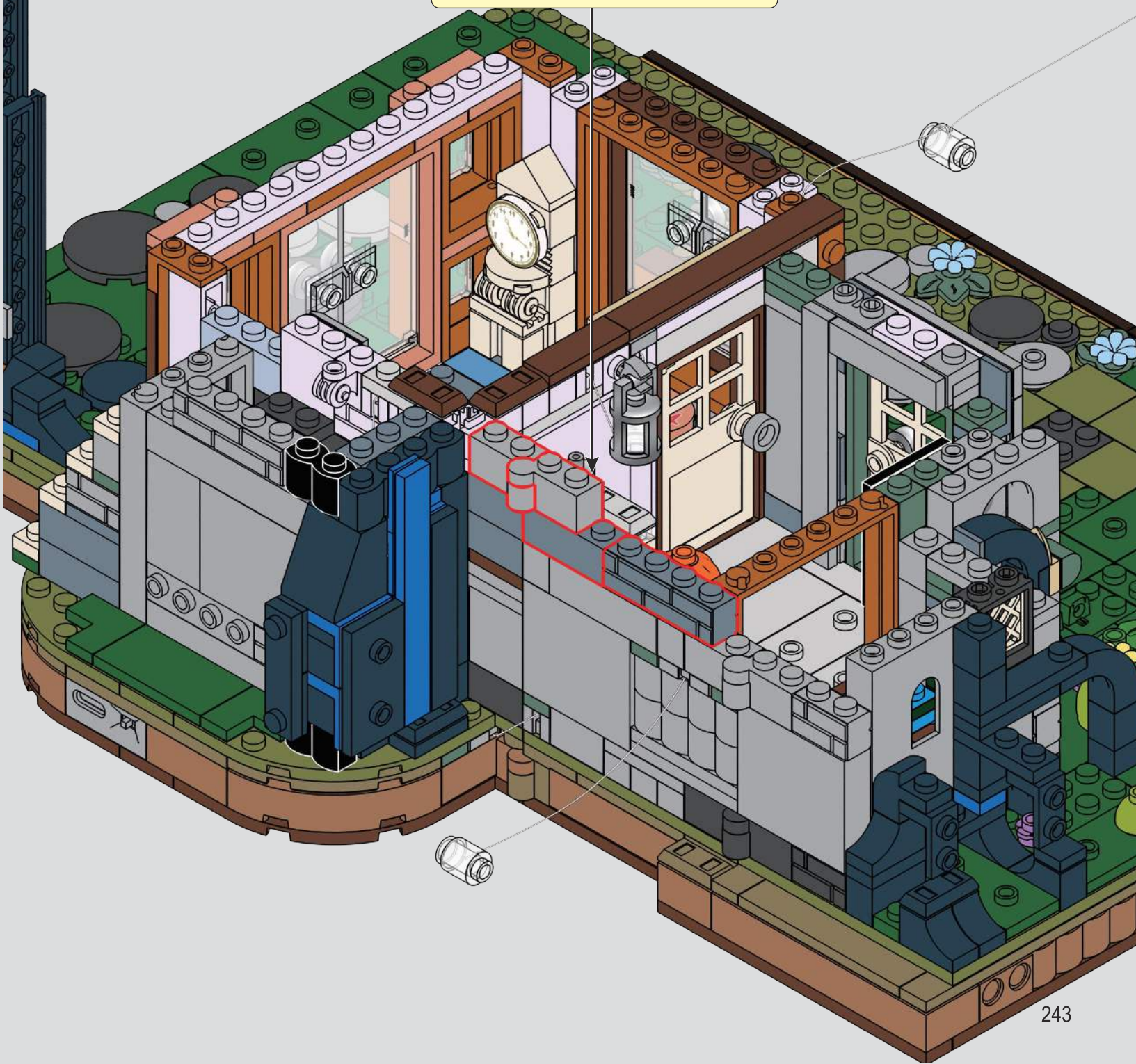
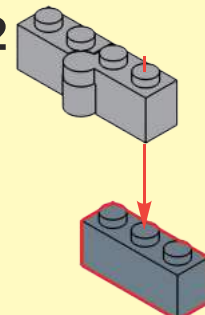

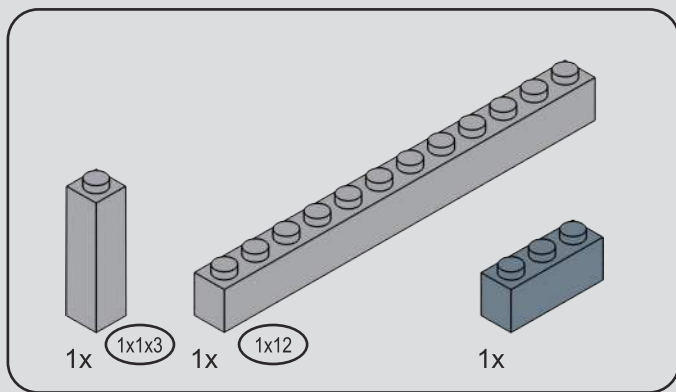

285

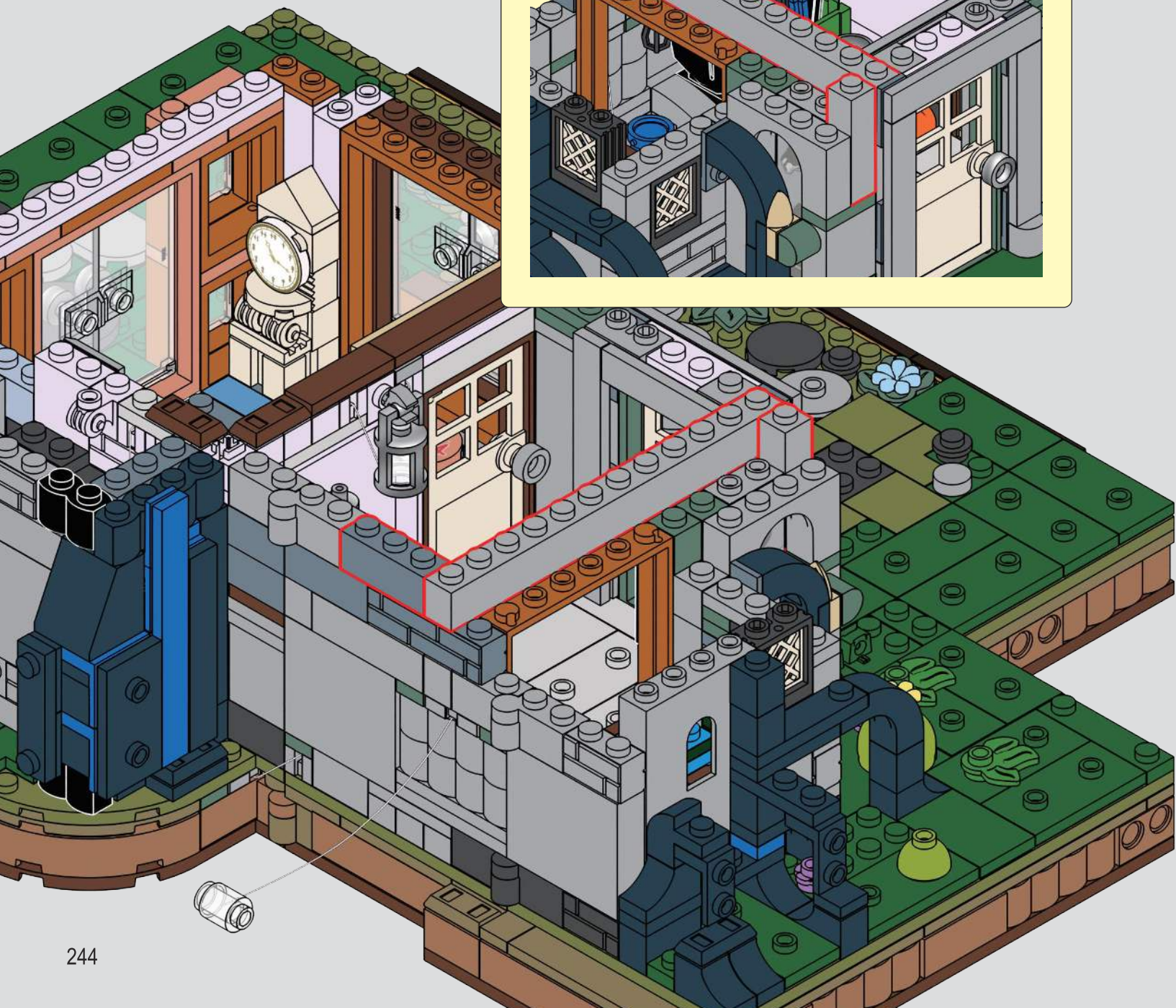
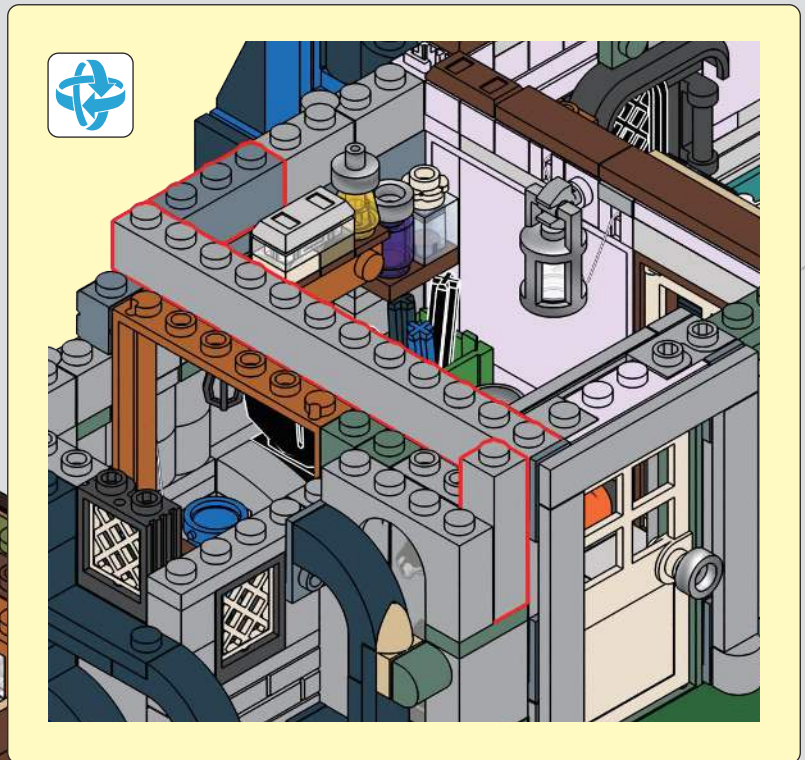

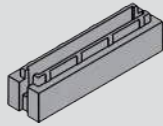

2x



4x

286

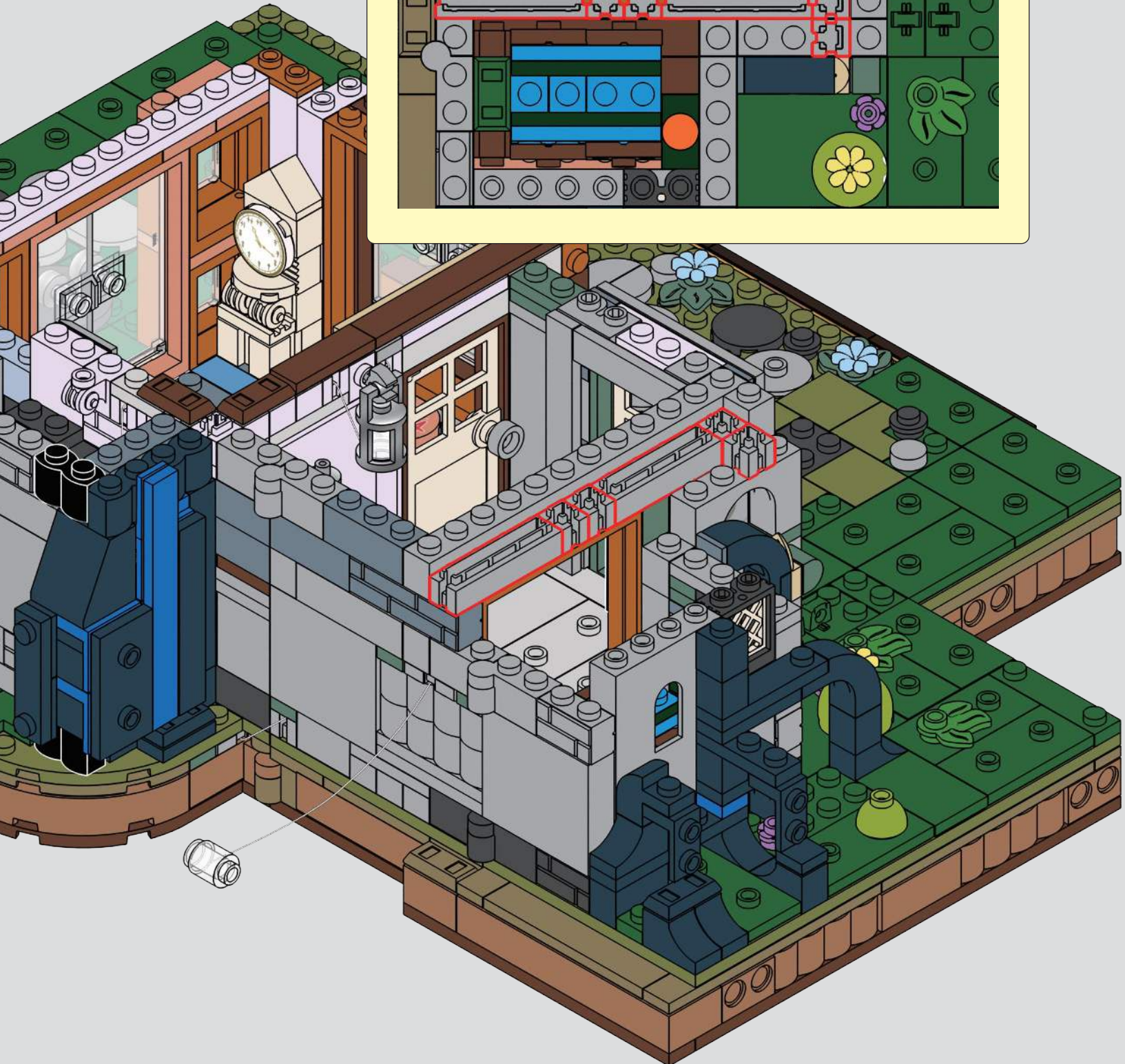
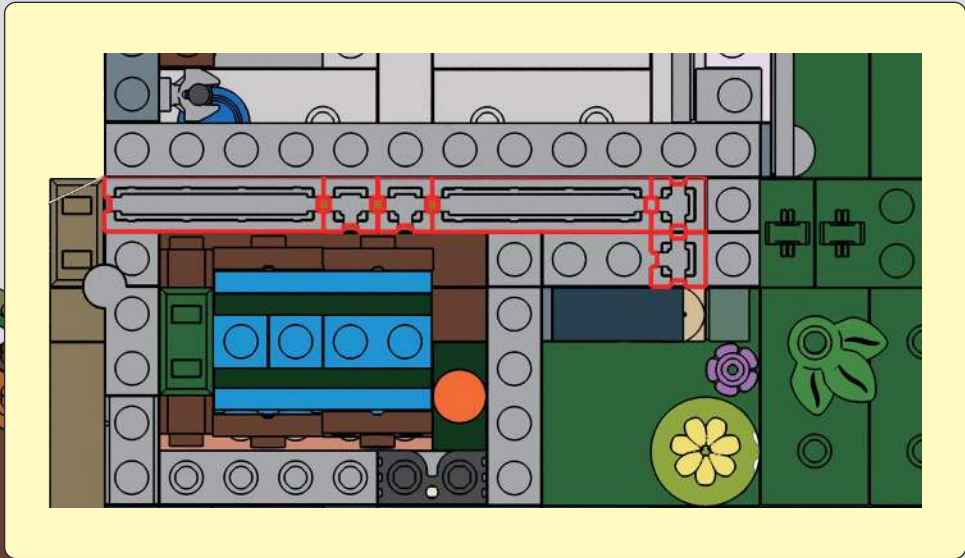

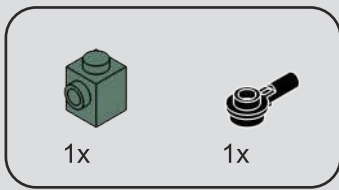

287

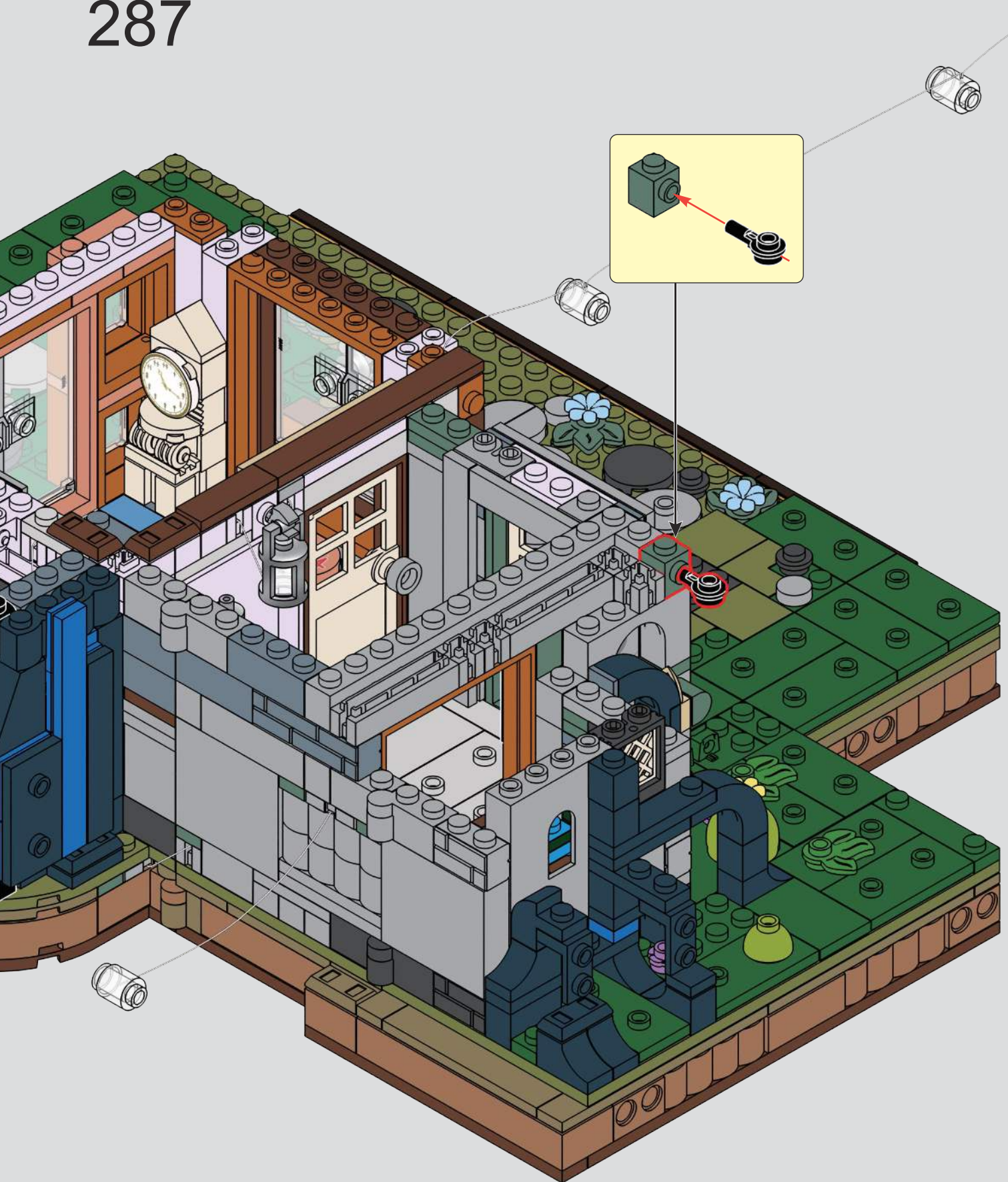

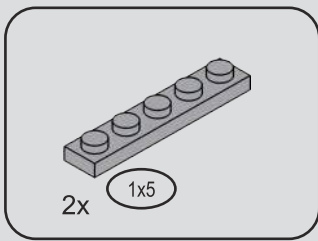

288

1

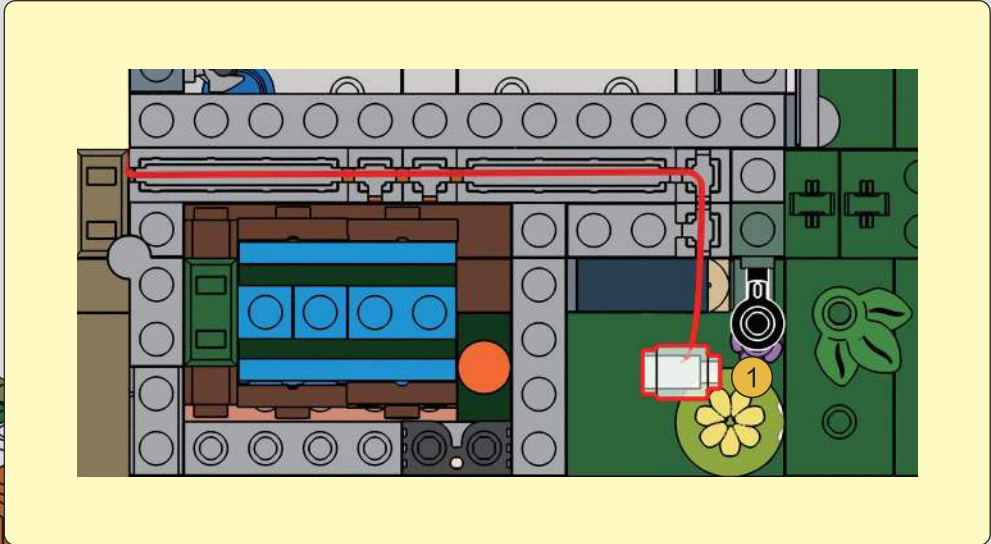

2

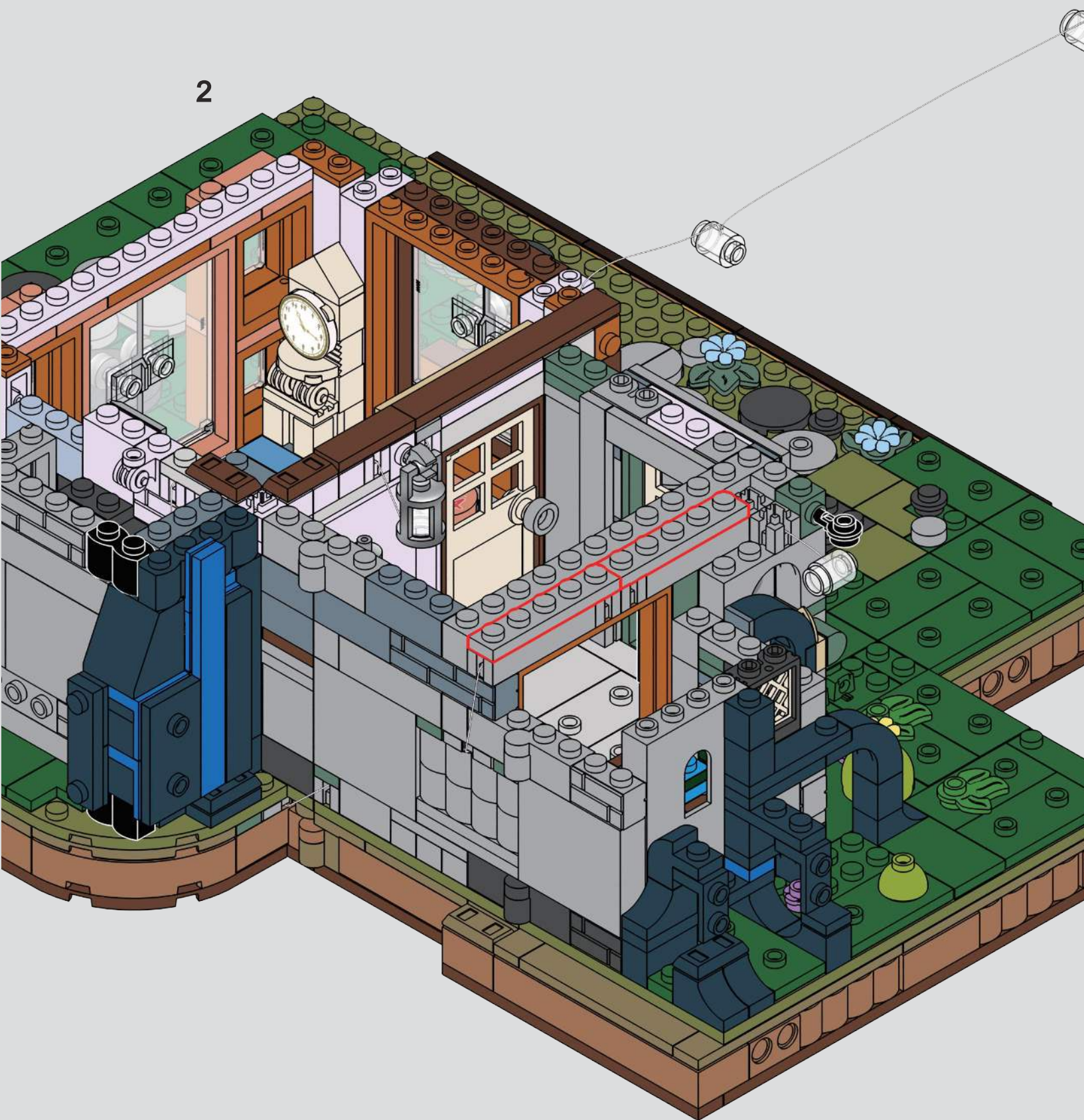

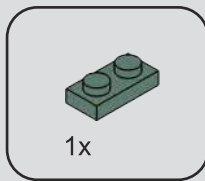

289

1



2



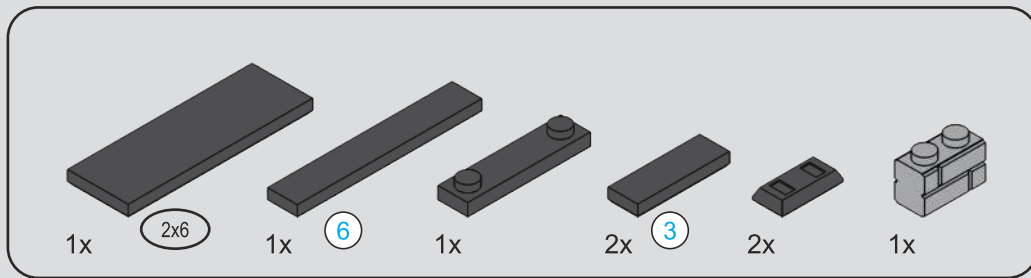

290



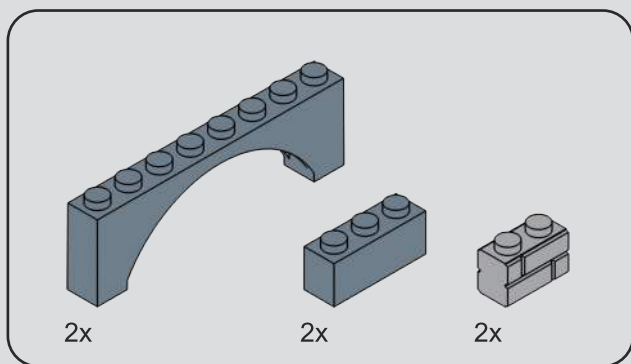

291



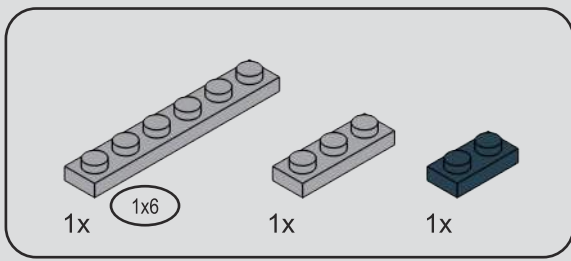

292

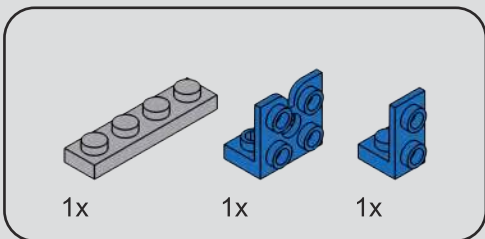
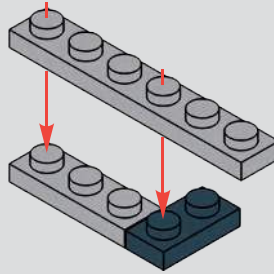

293

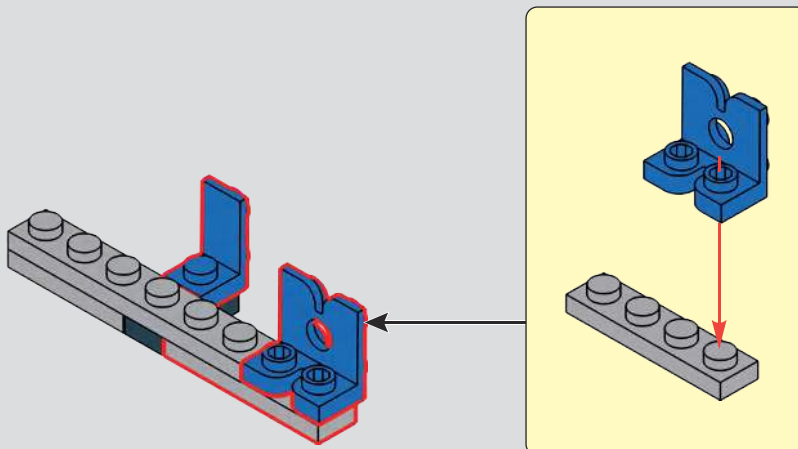

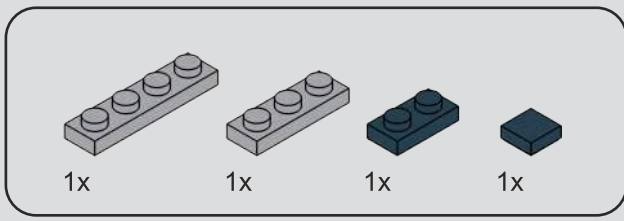

294

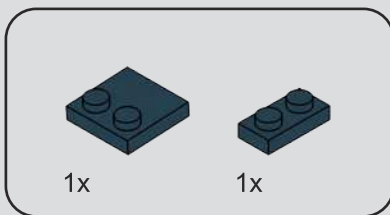
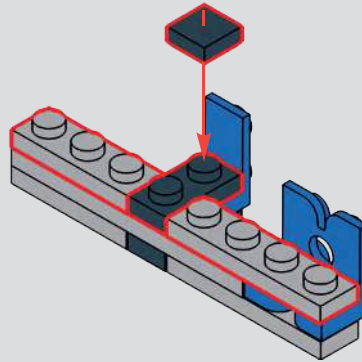

295

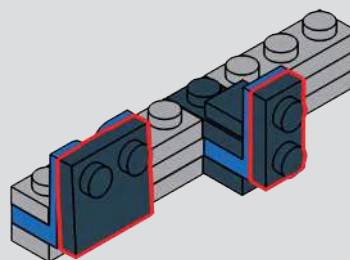



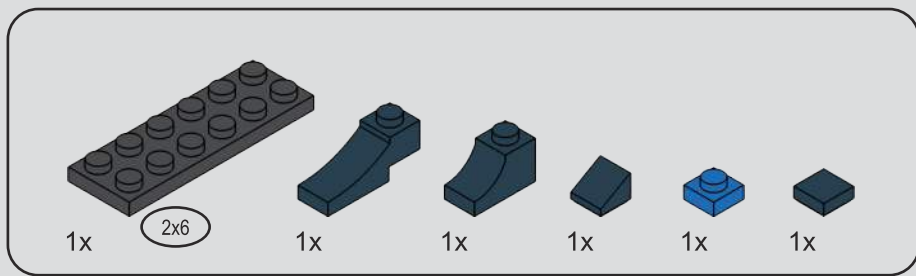

297

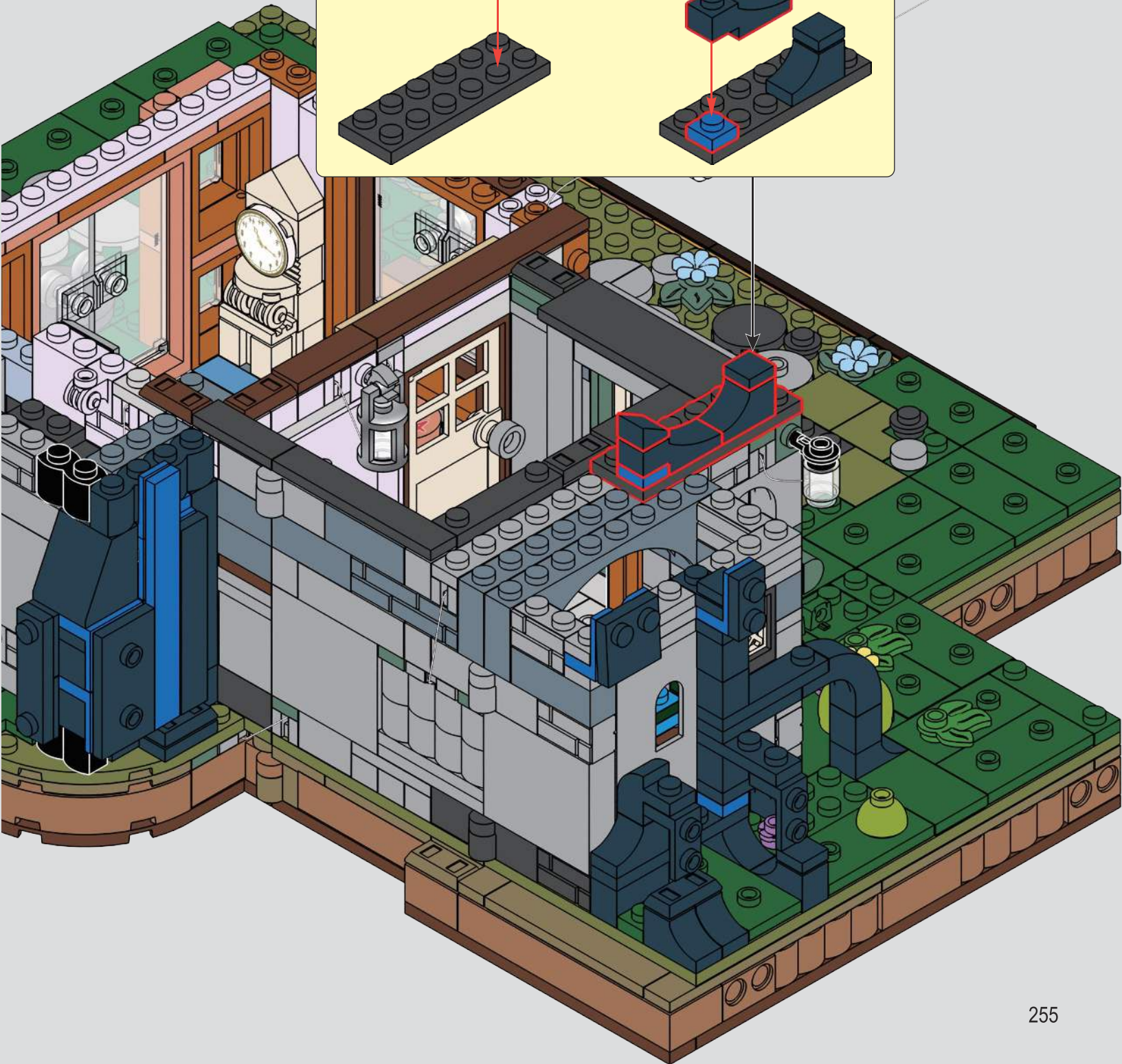
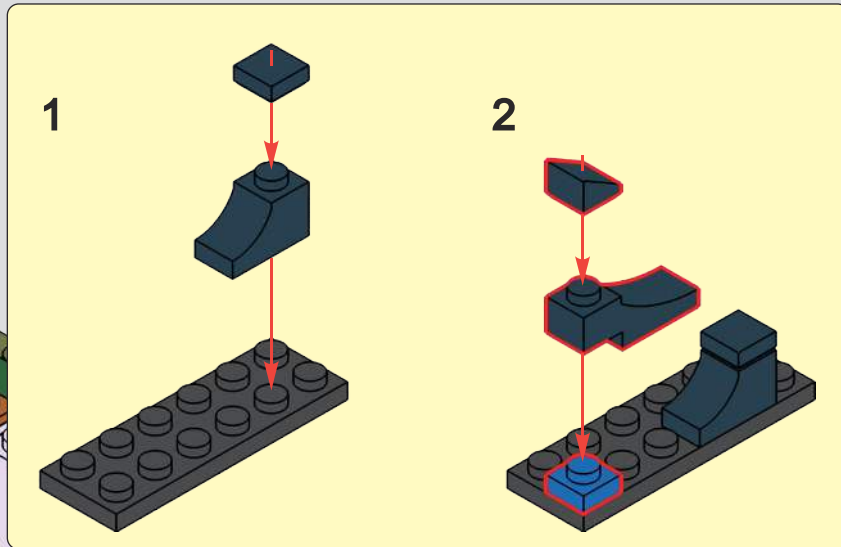

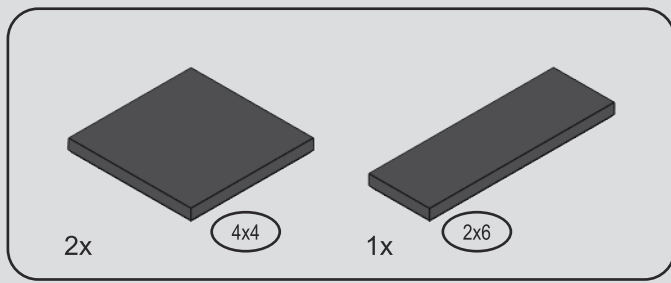

298



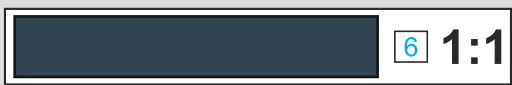
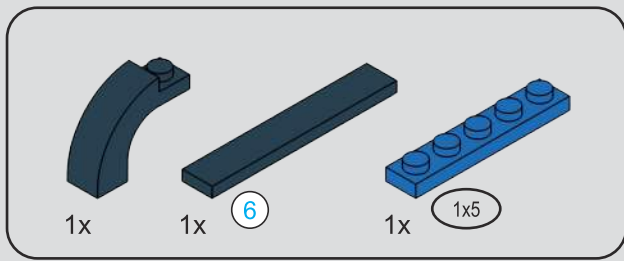

299

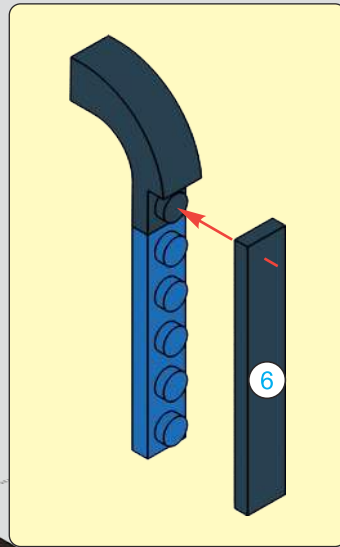

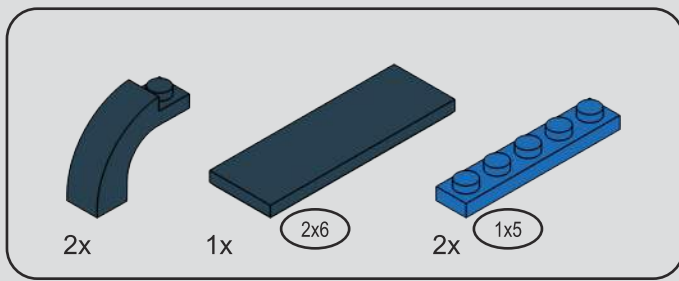

300

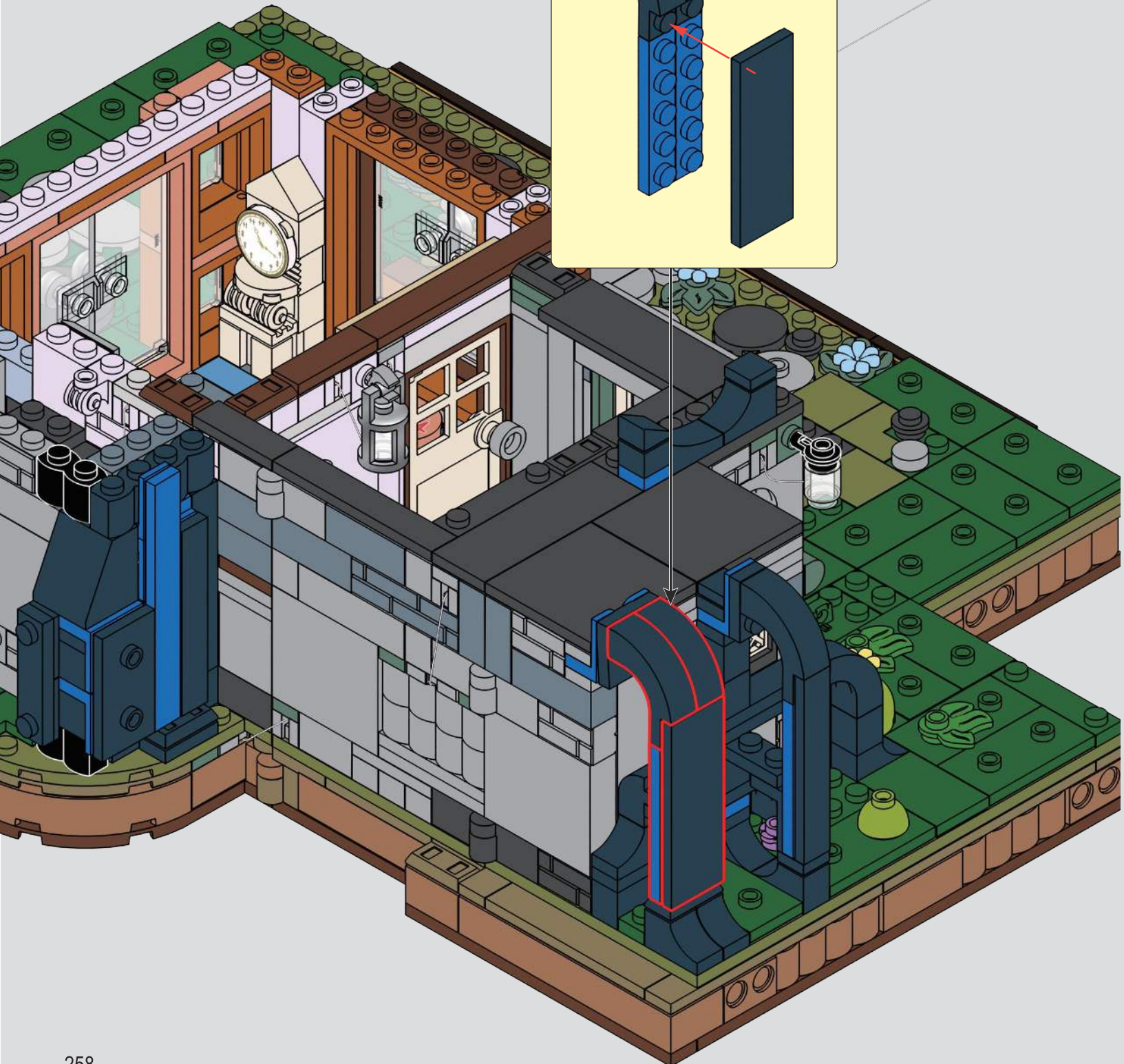
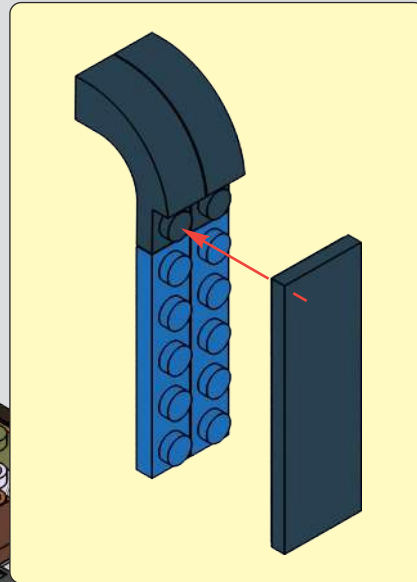



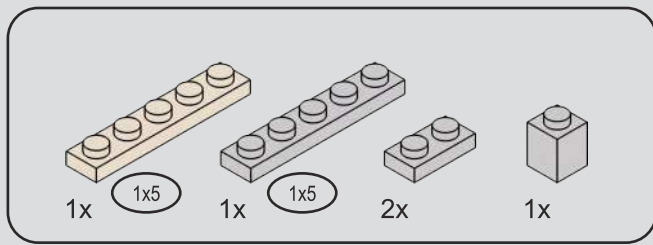

301

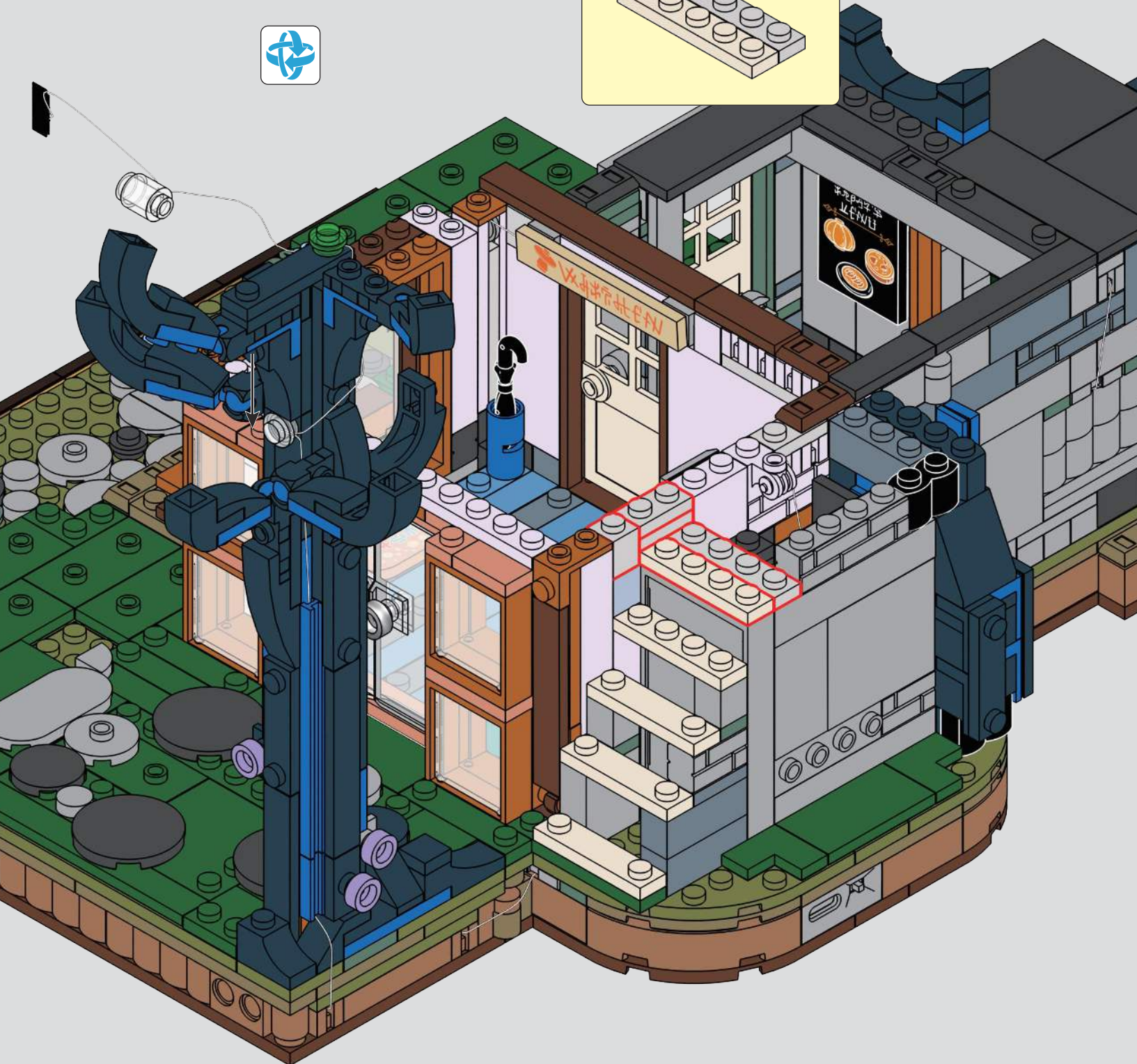
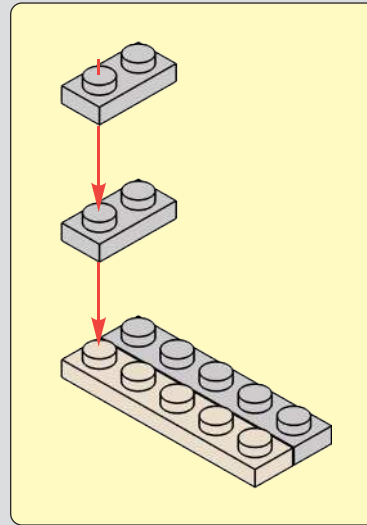

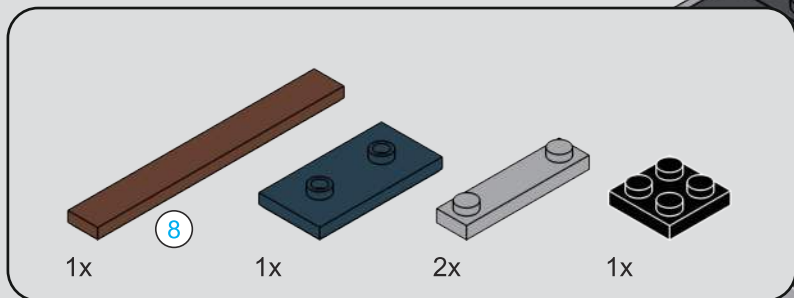

302

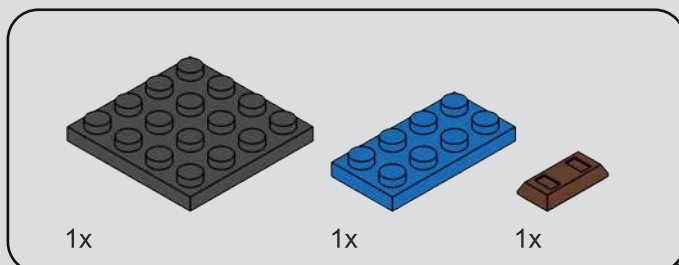
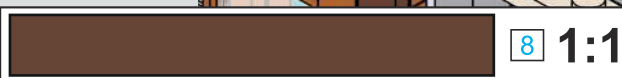
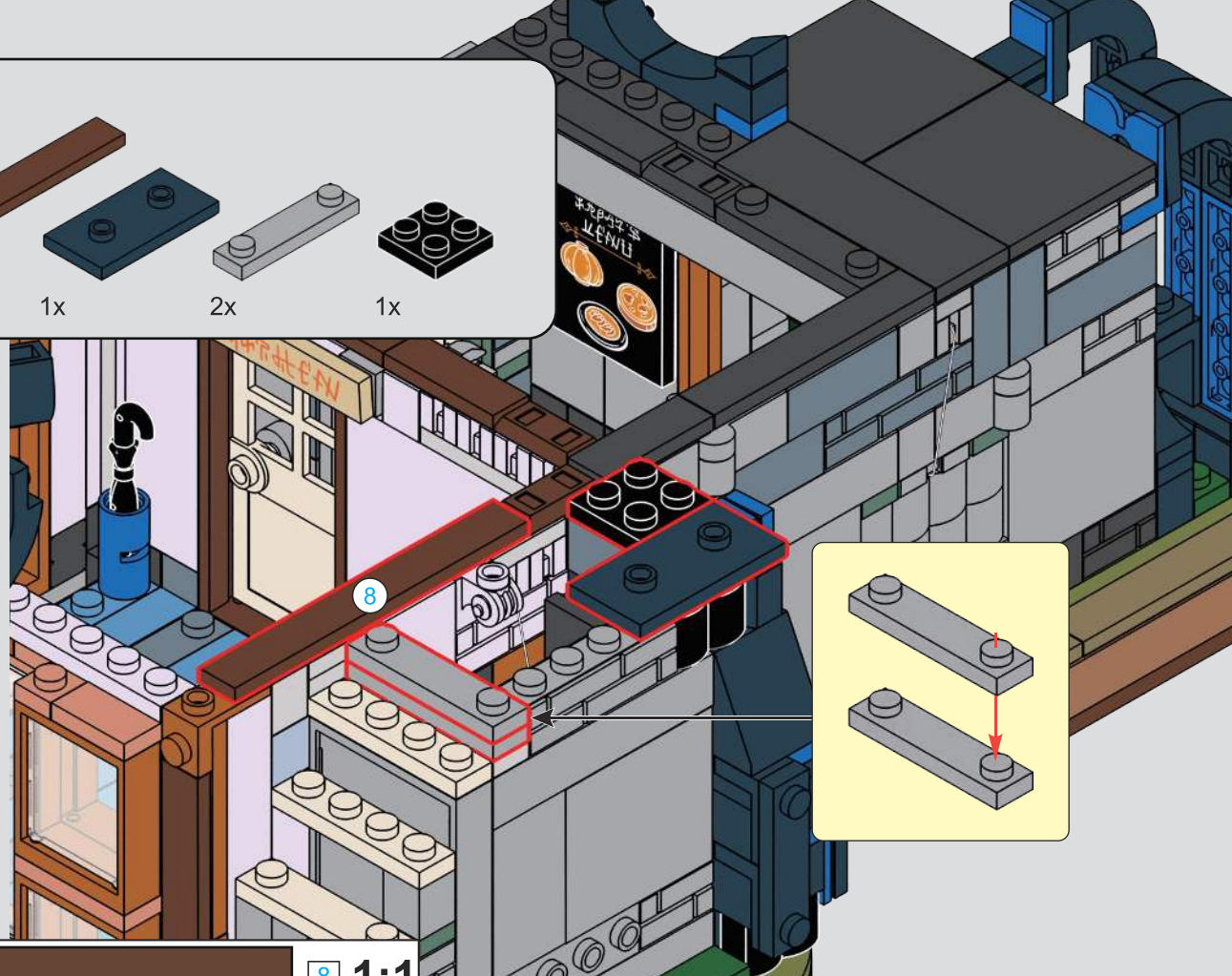

303

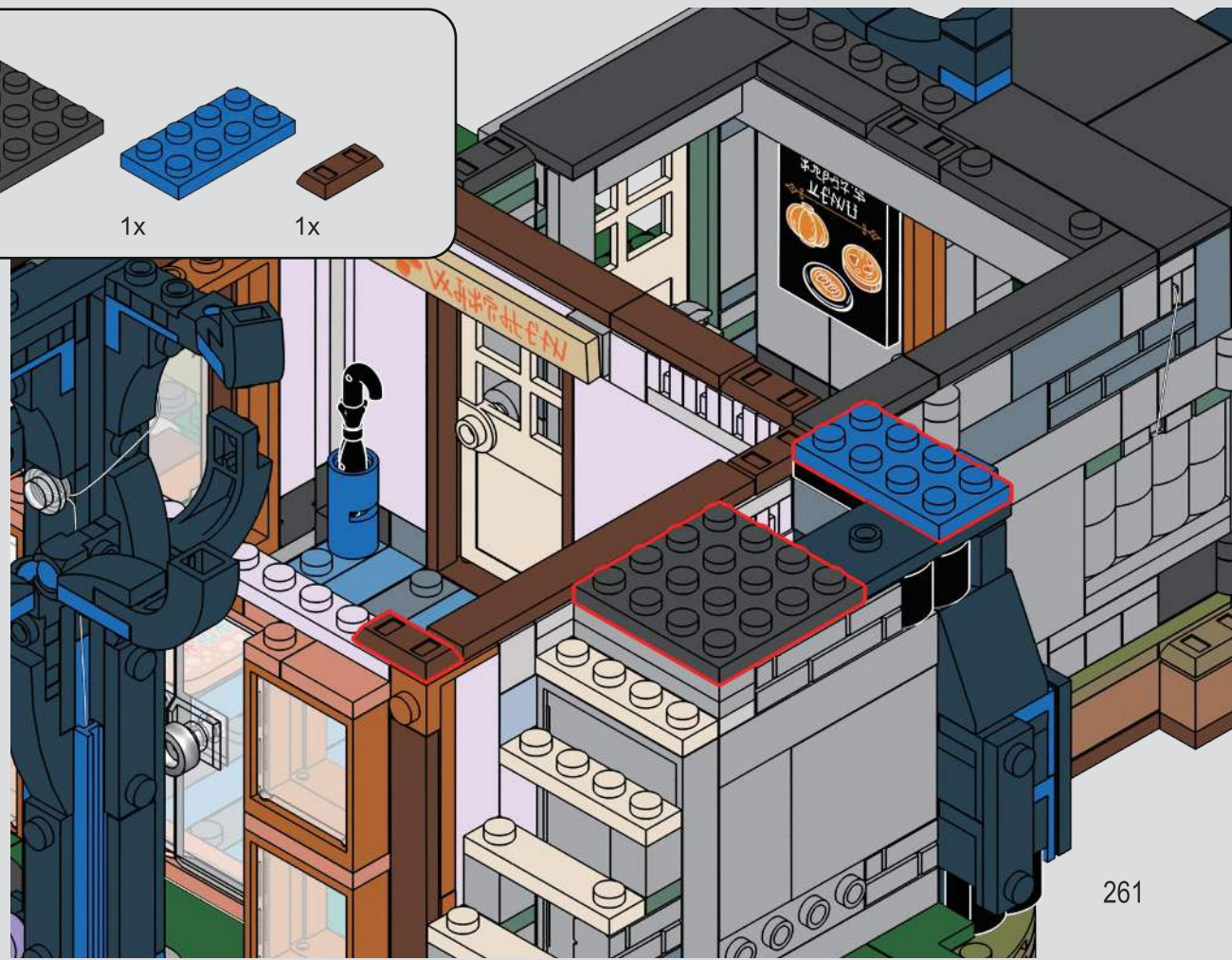

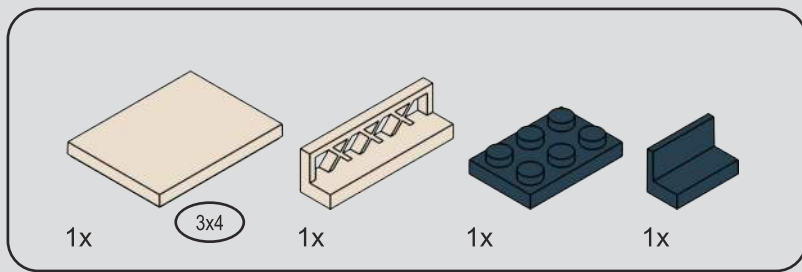

304

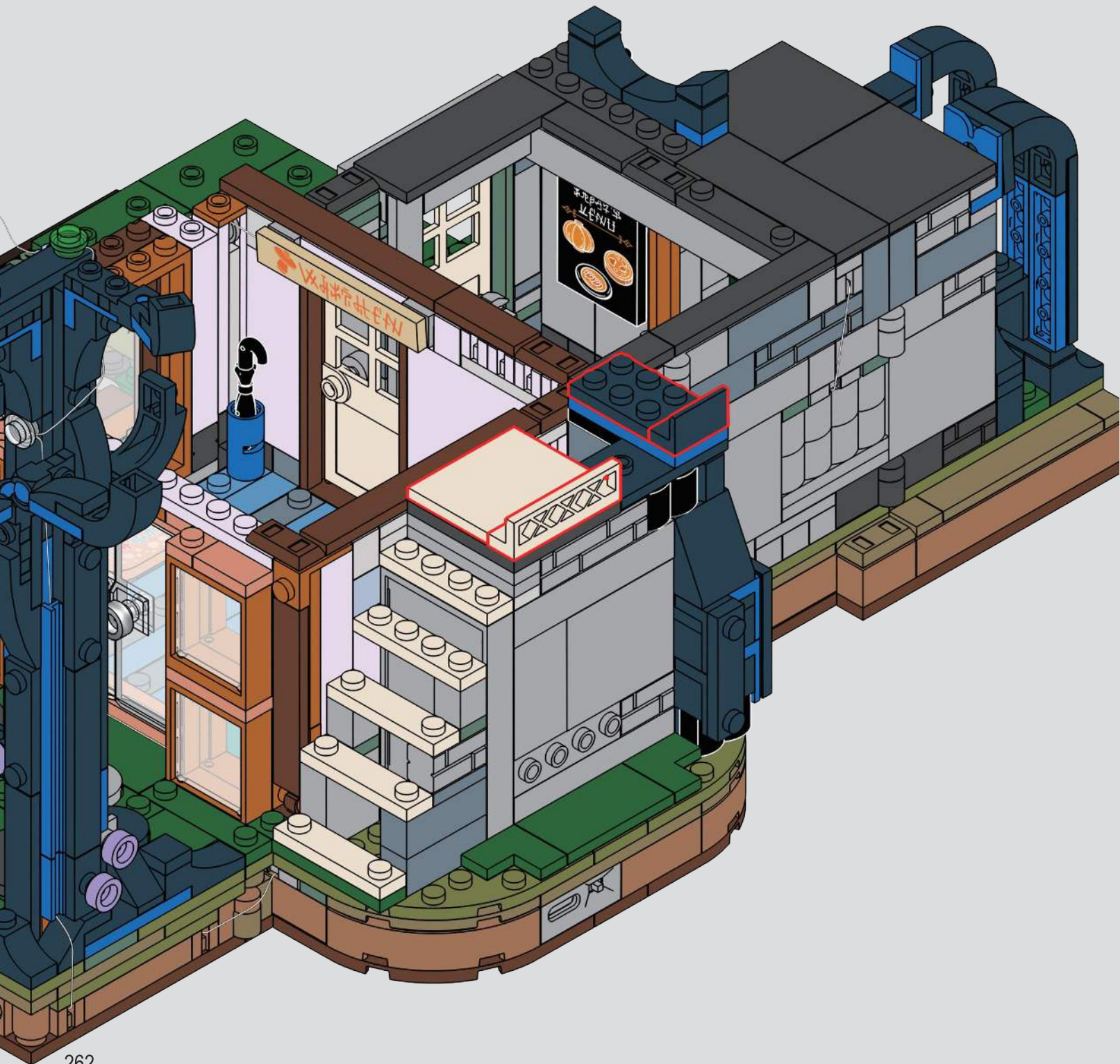

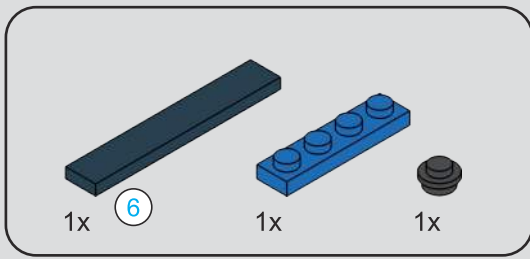

6 1:1

305

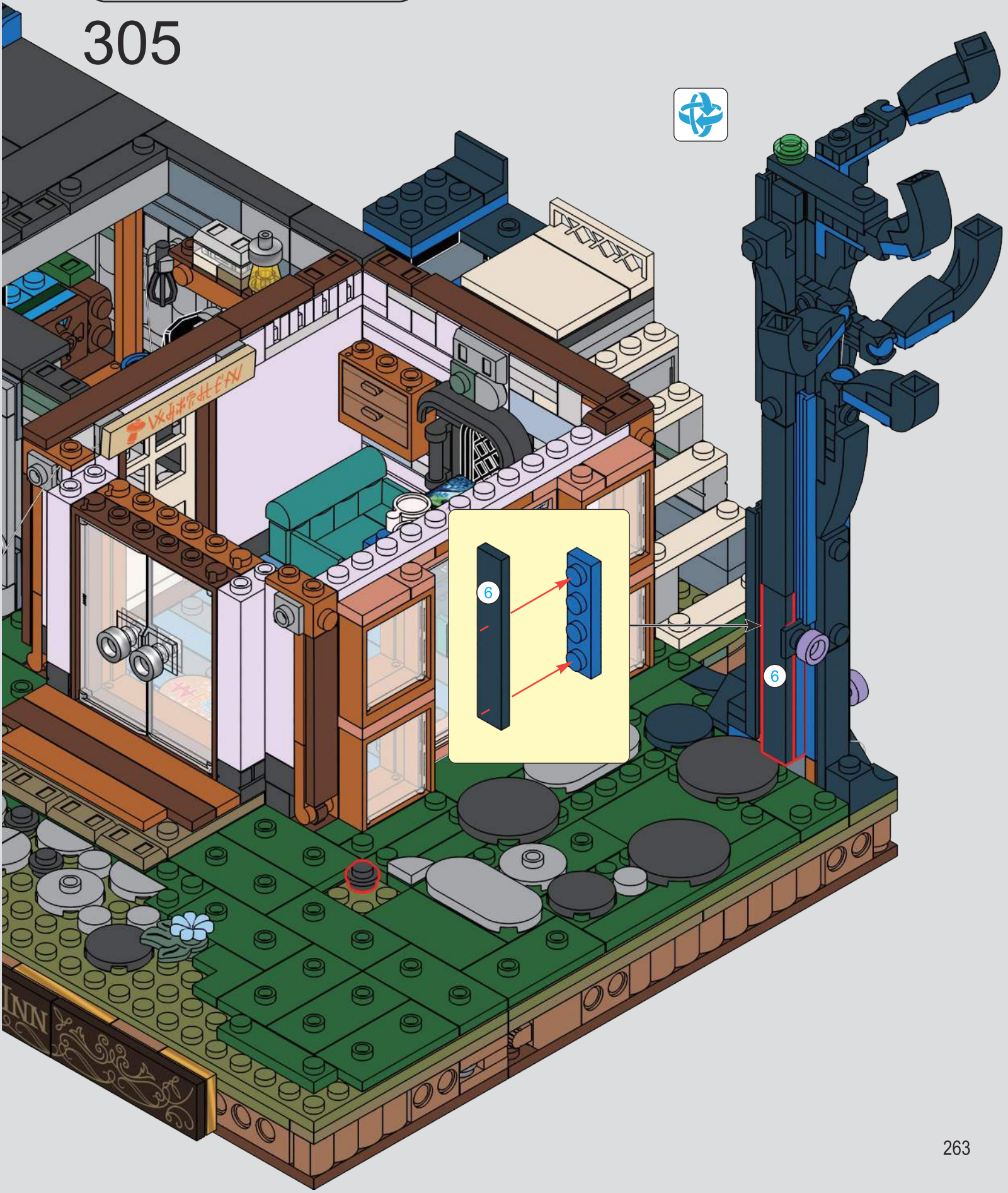

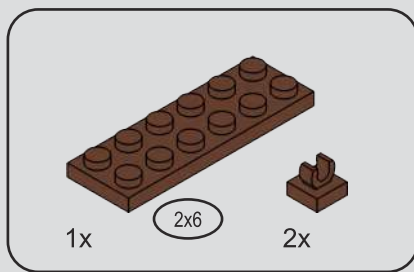

306

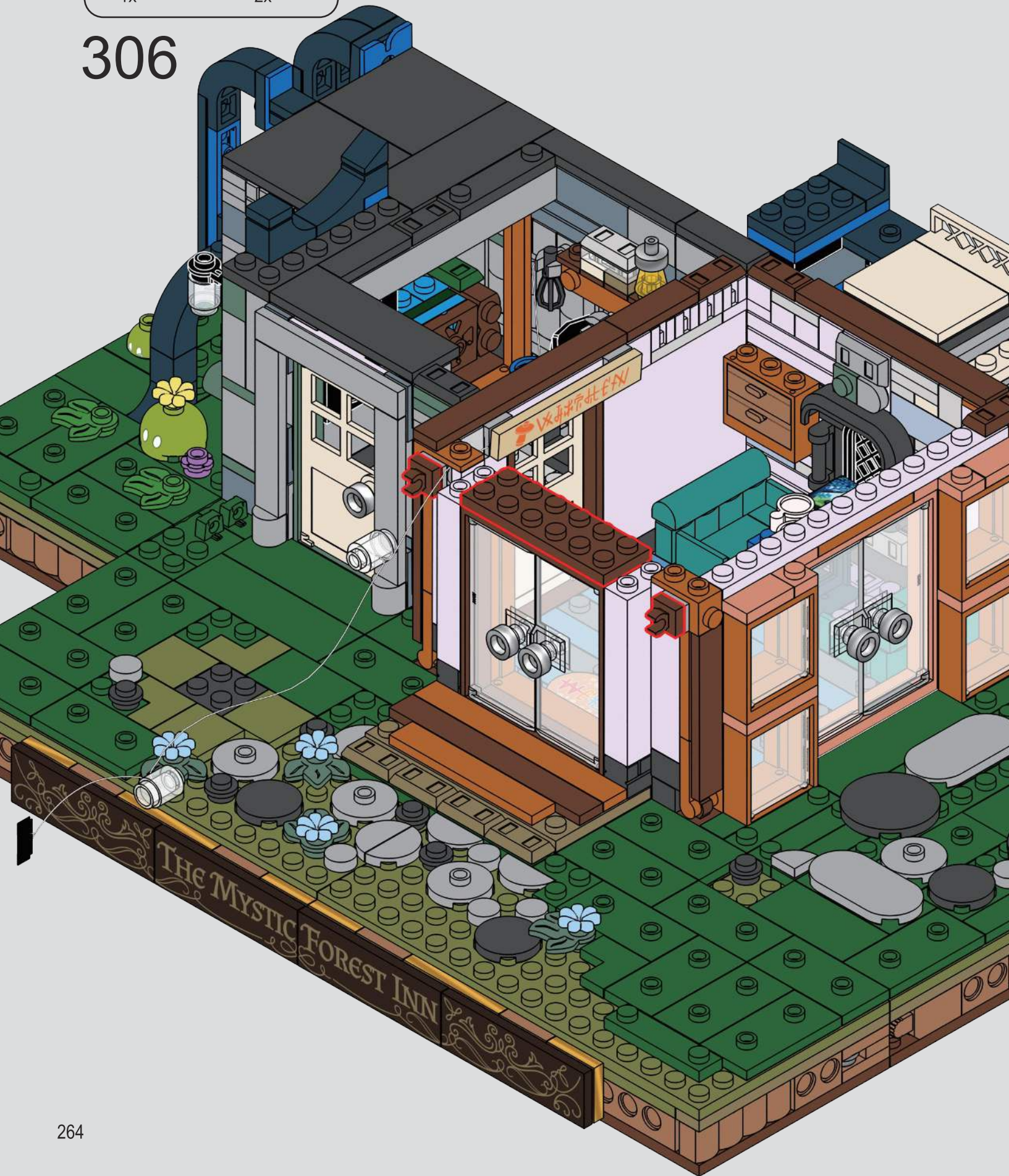

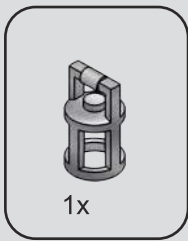

307



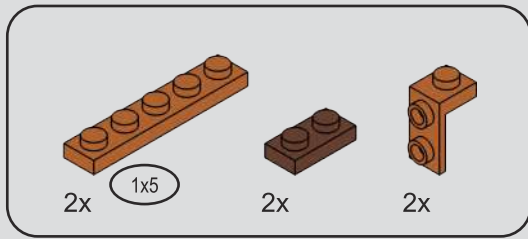

308

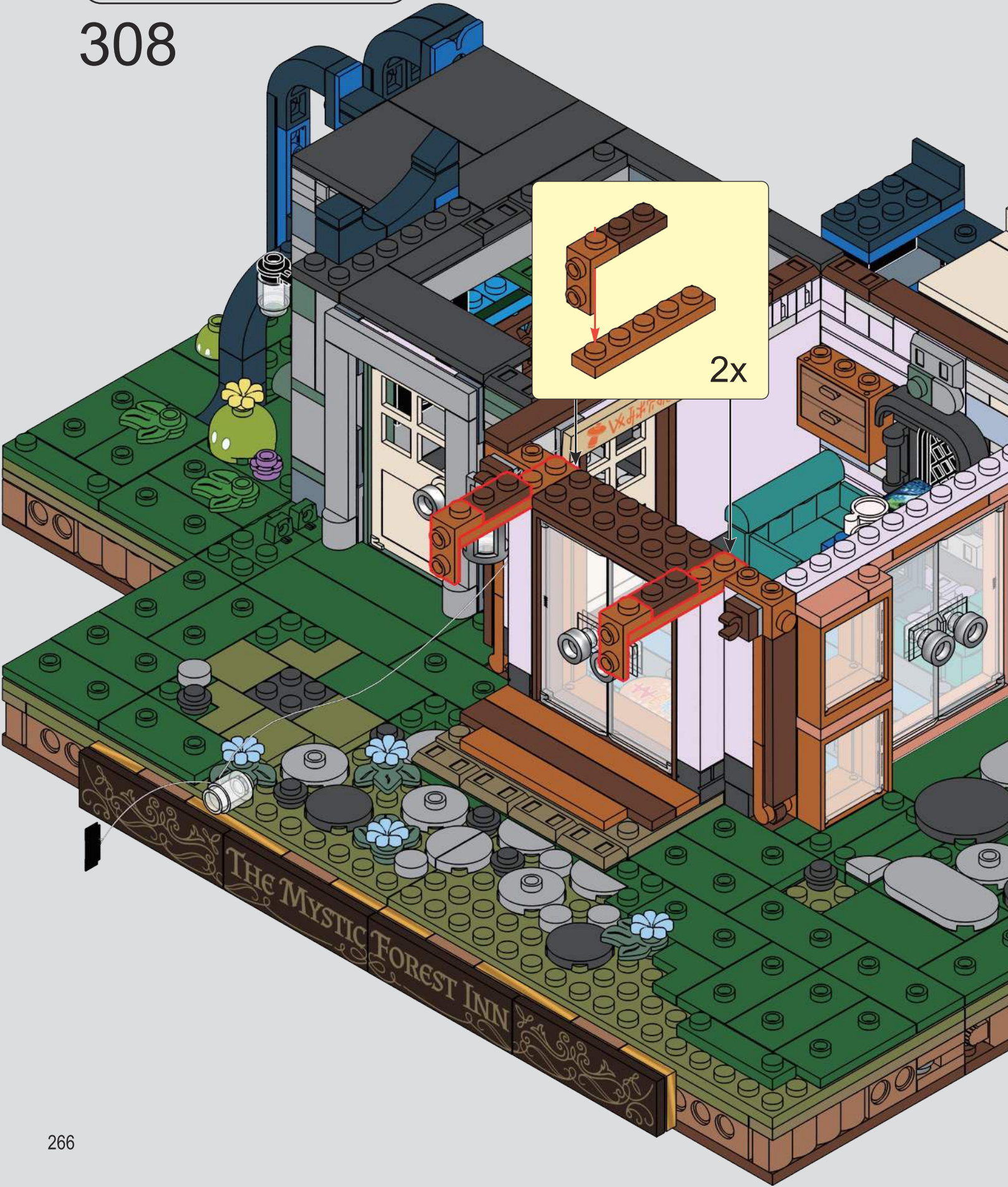
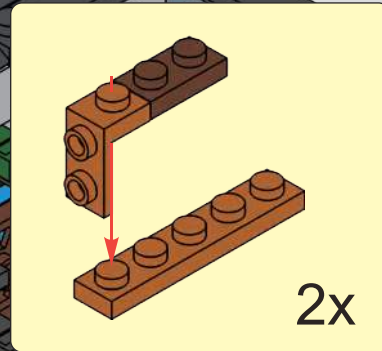

02

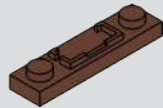

1x

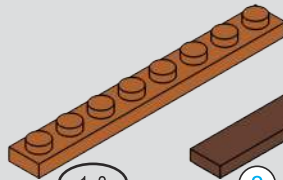

1x

1x8



1x

8



1x

1x6

309



8 1:1

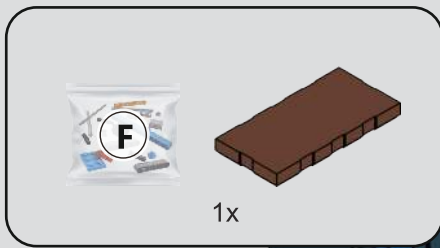

310

1







311

1

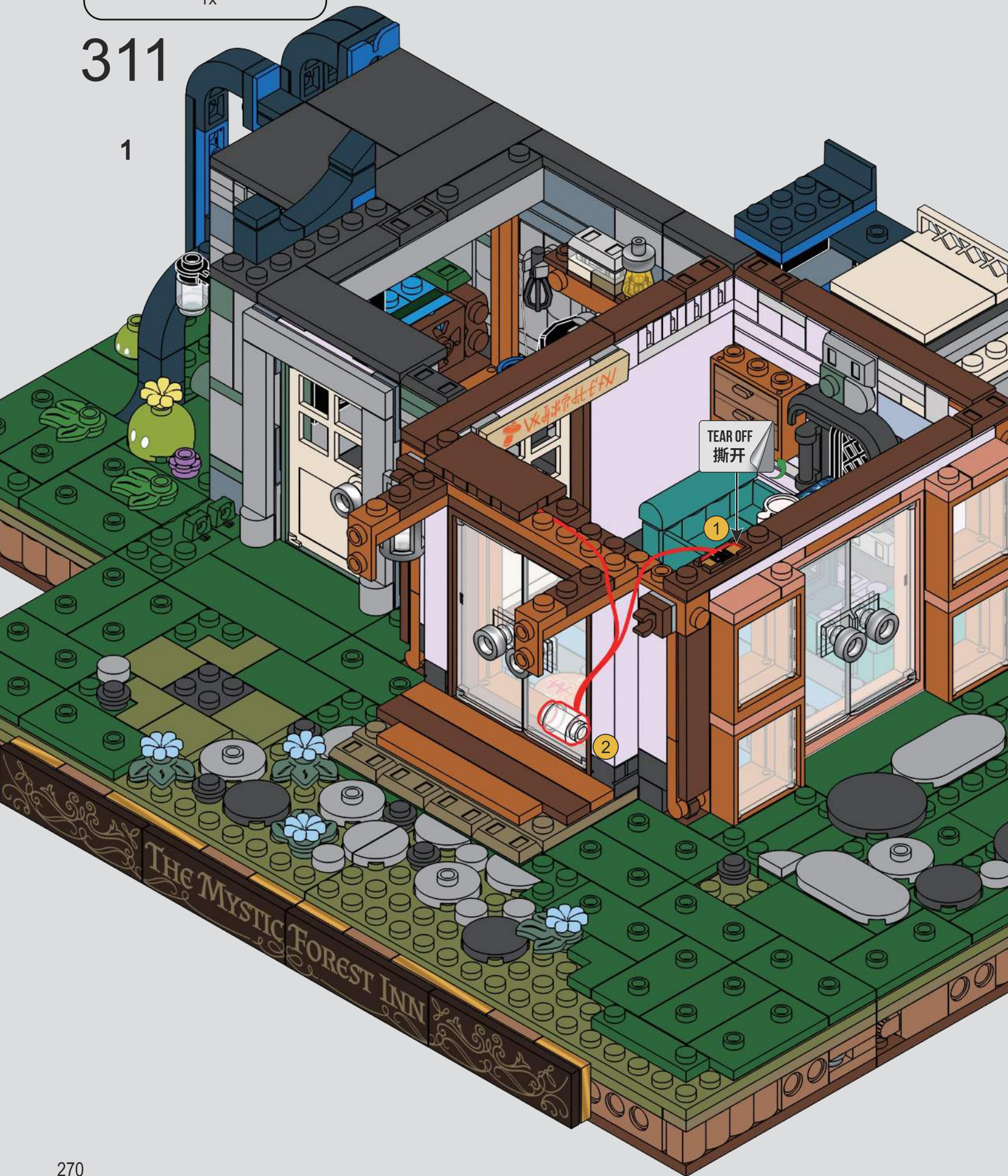

2



3

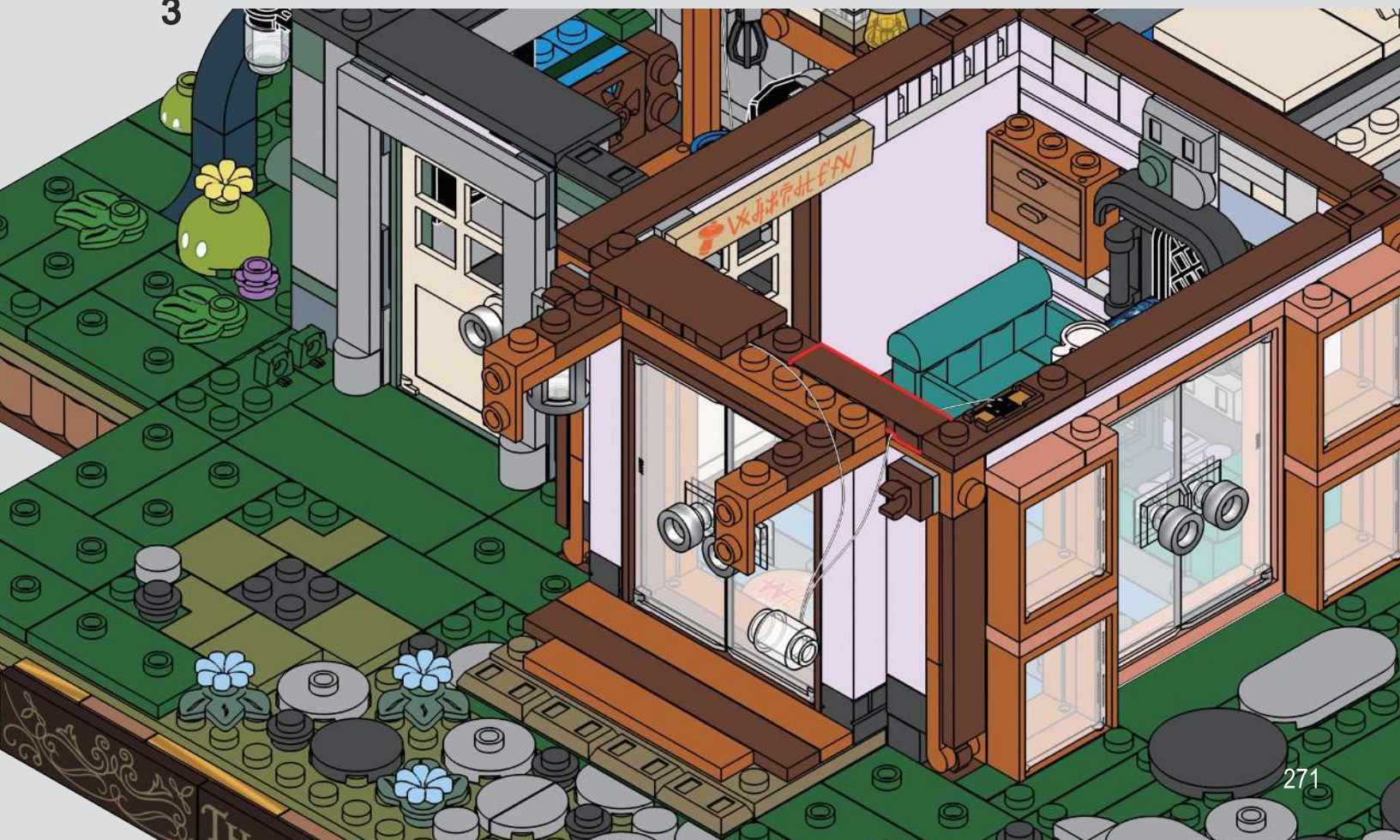

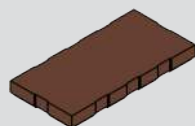

1x

312

1



2



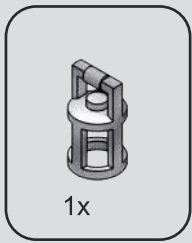

313

1





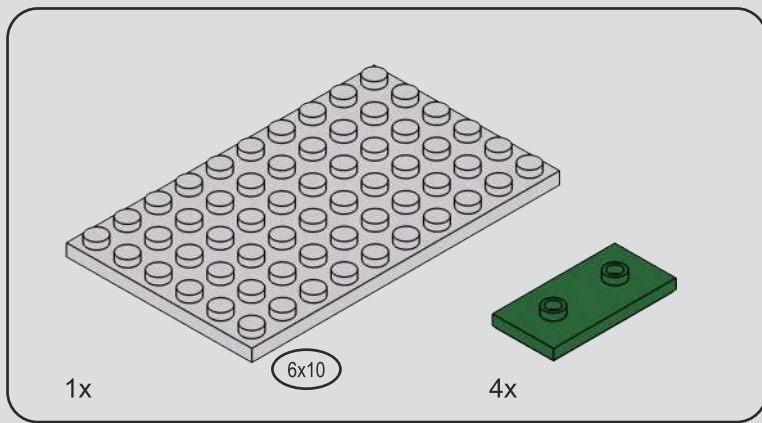

314

1

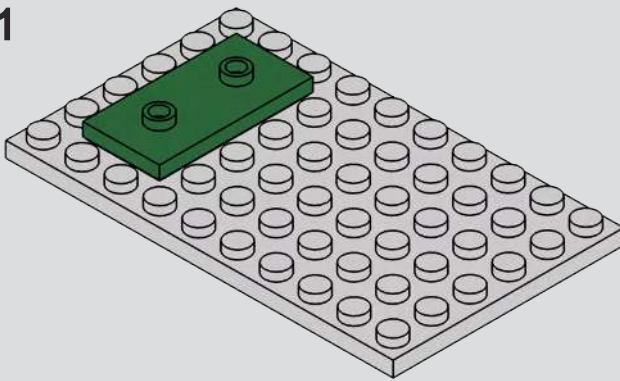

2

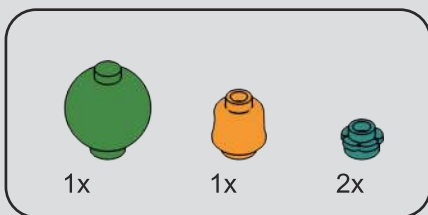
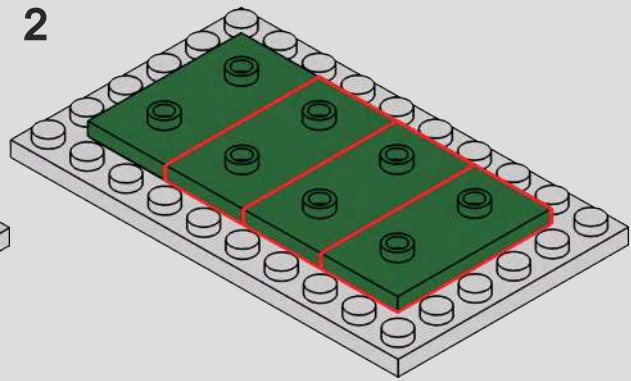

315

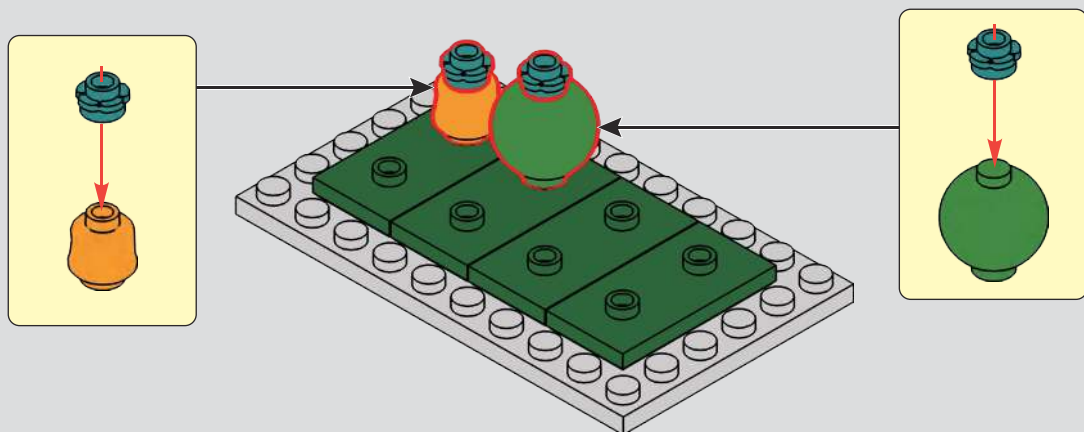

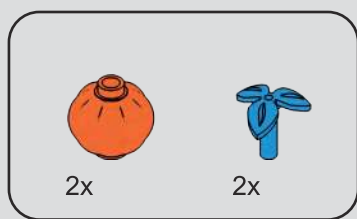

316

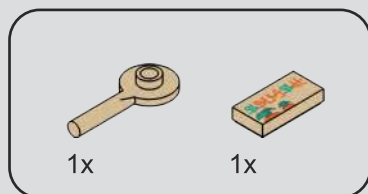
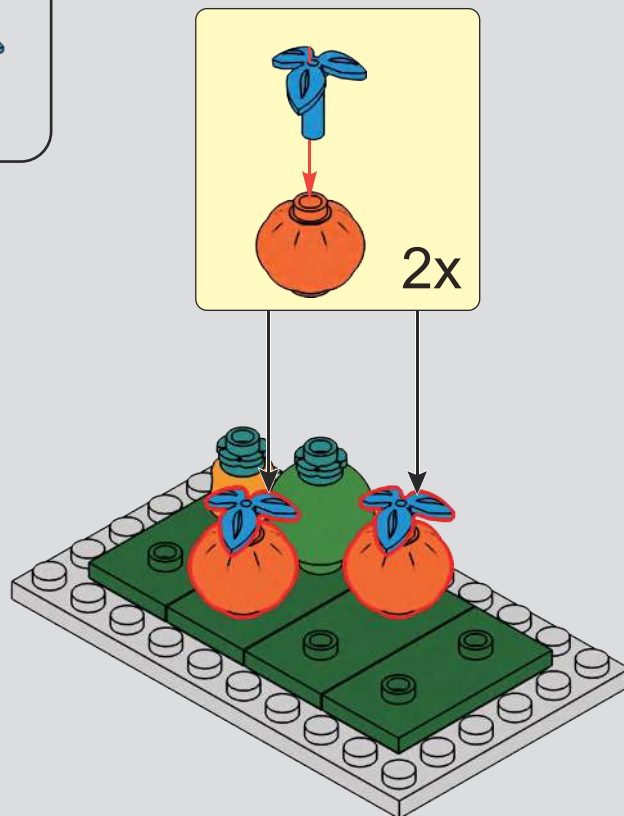

317

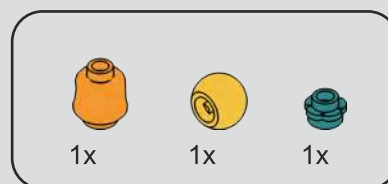
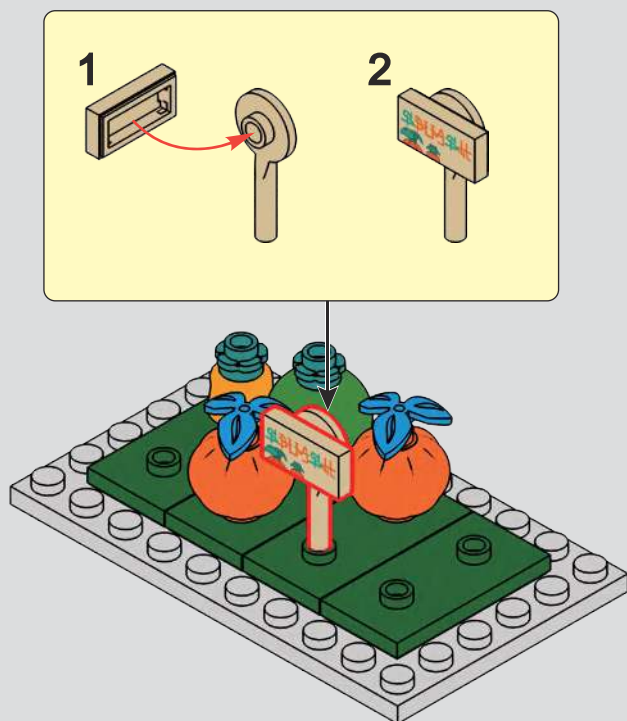

318

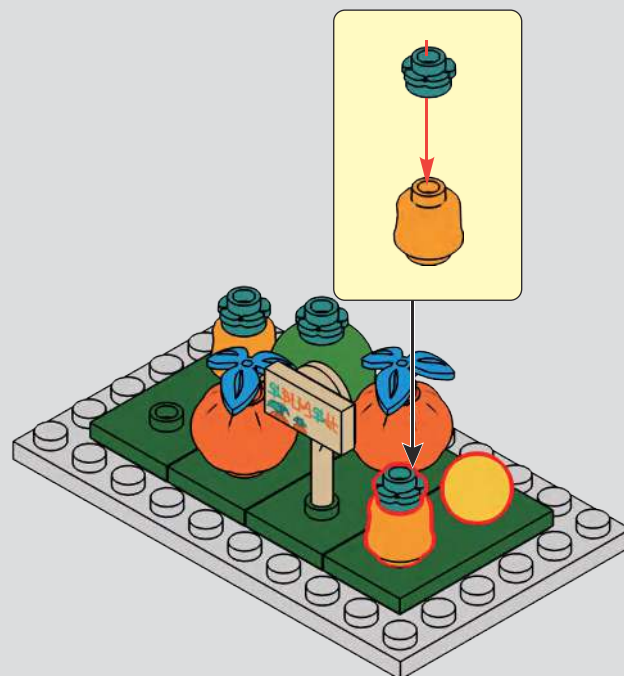

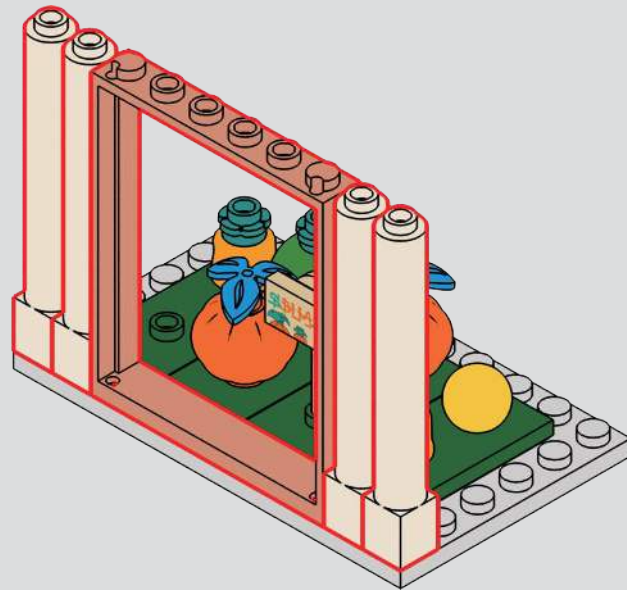
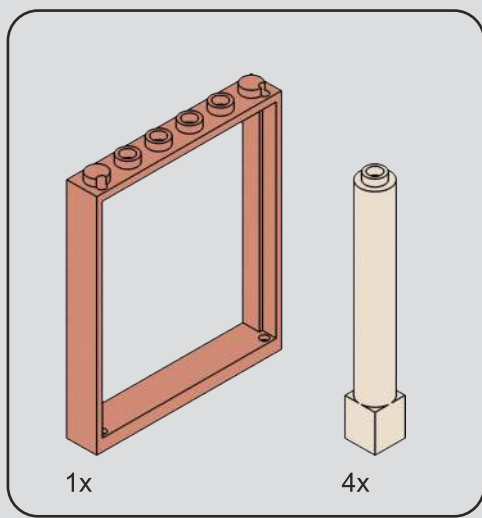

319

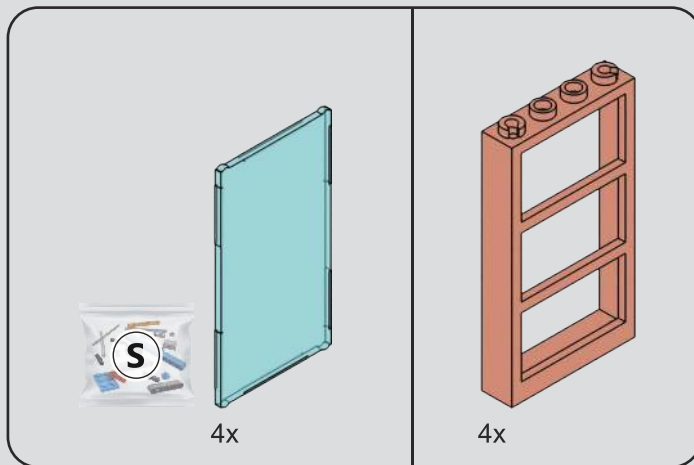

320

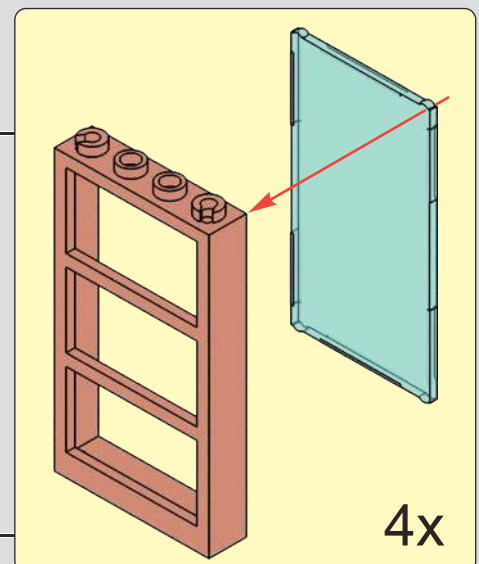
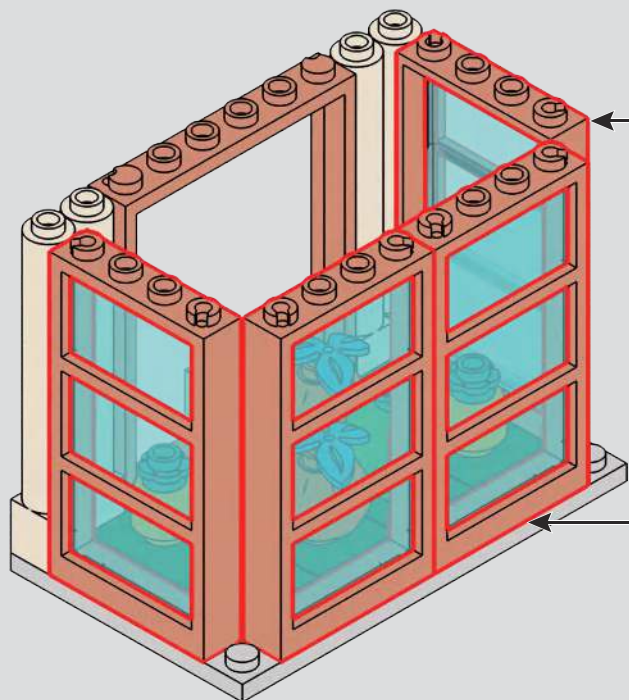

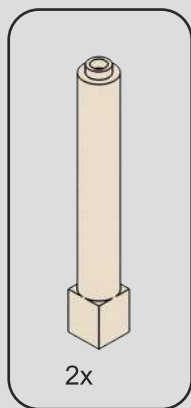

321

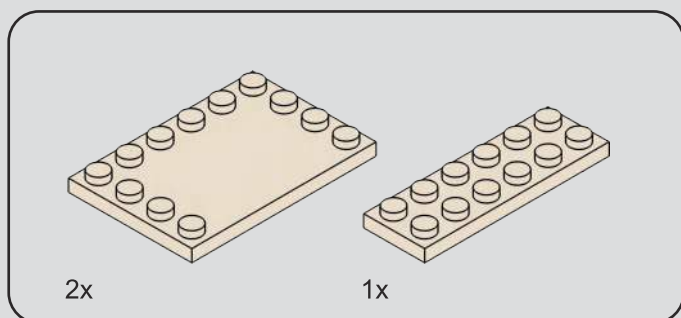
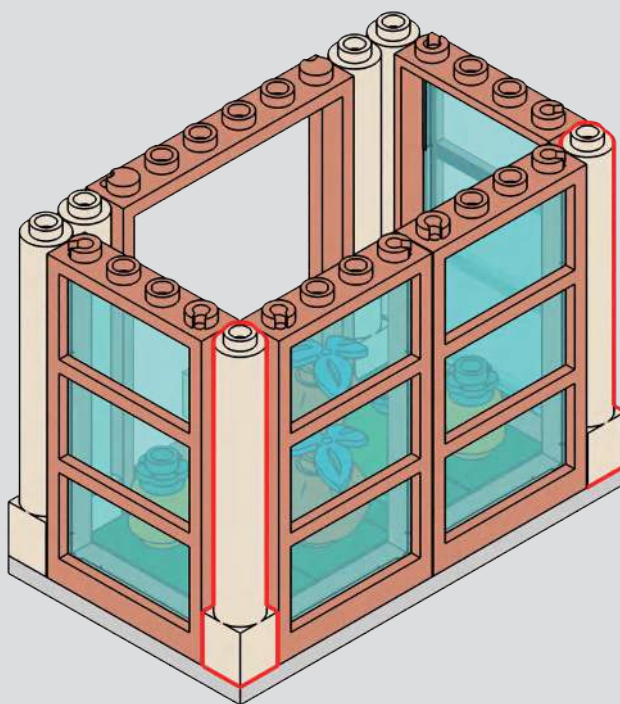

322

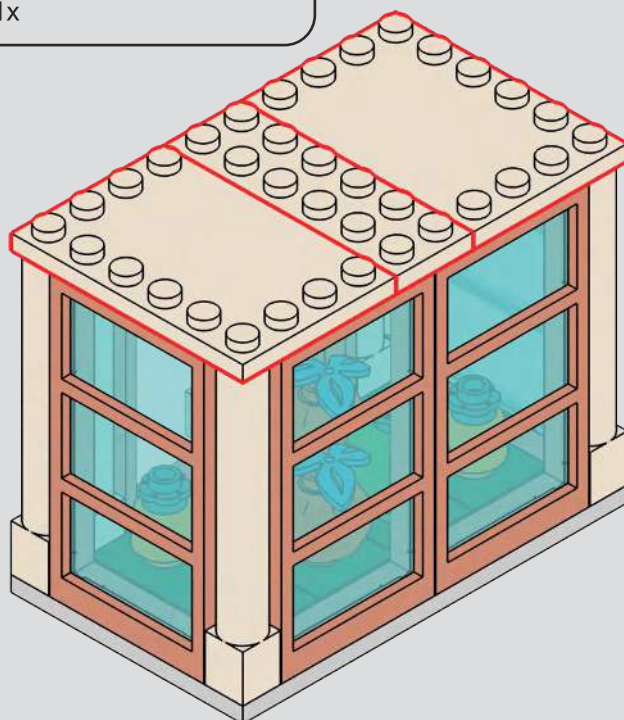

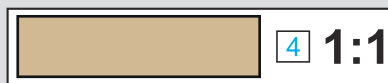
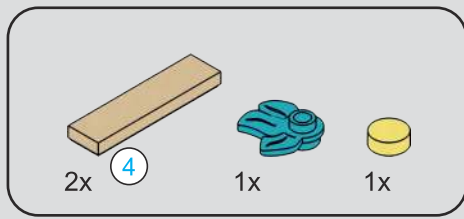

323

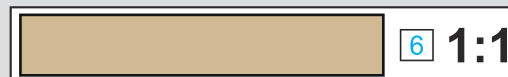
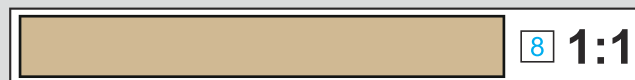
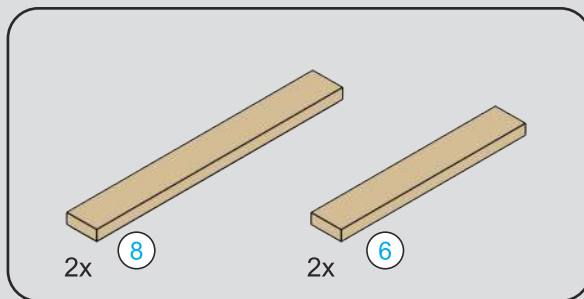
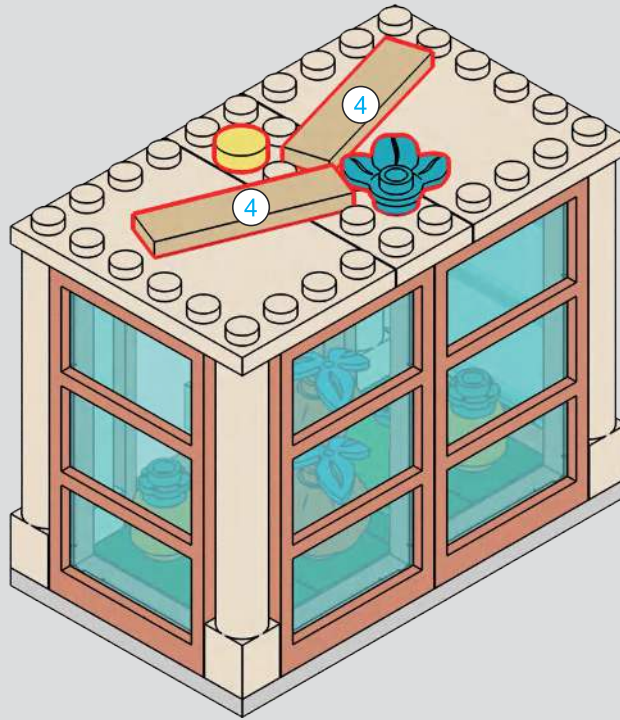

324

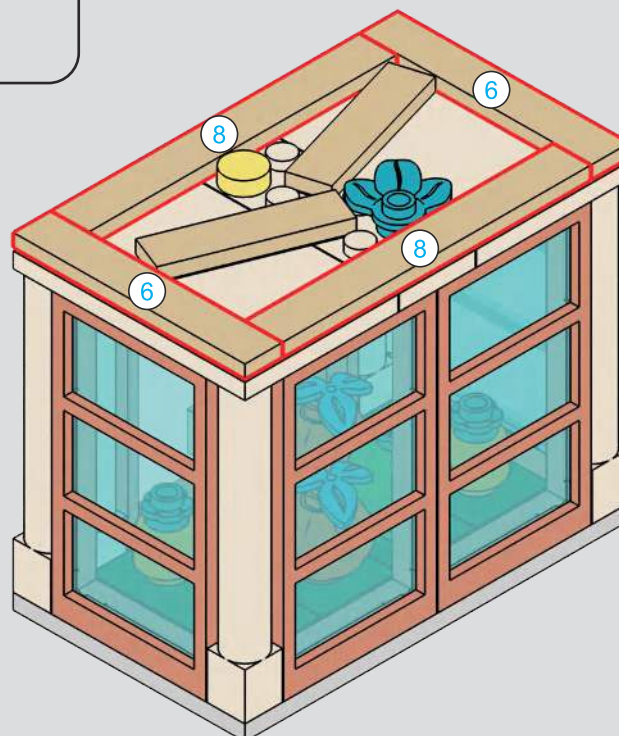

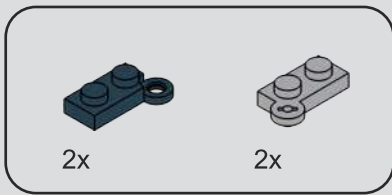

325

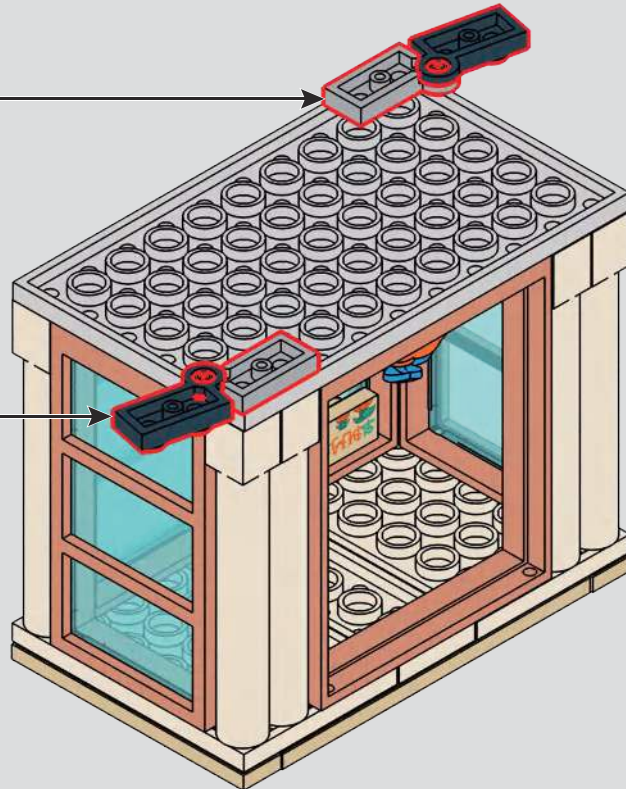
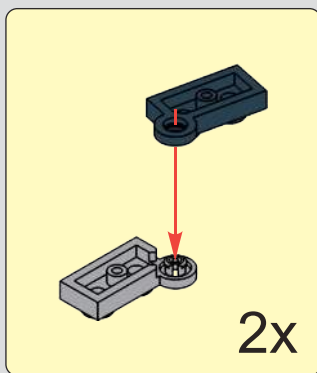
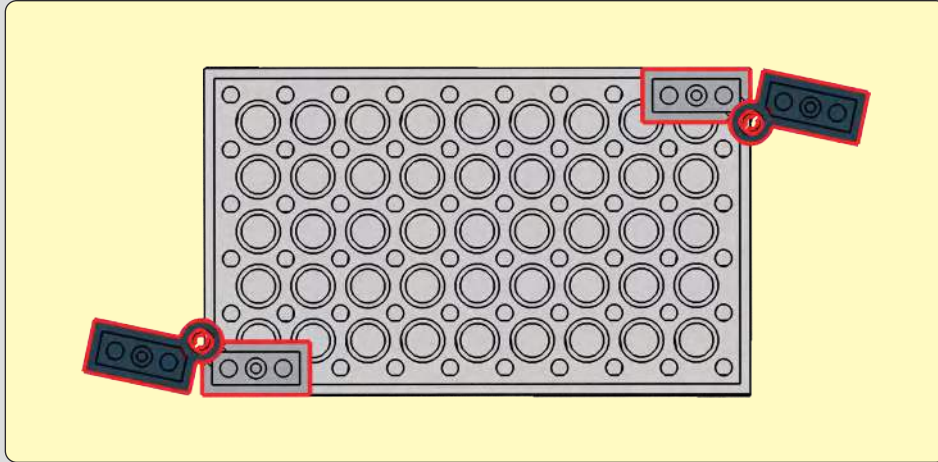

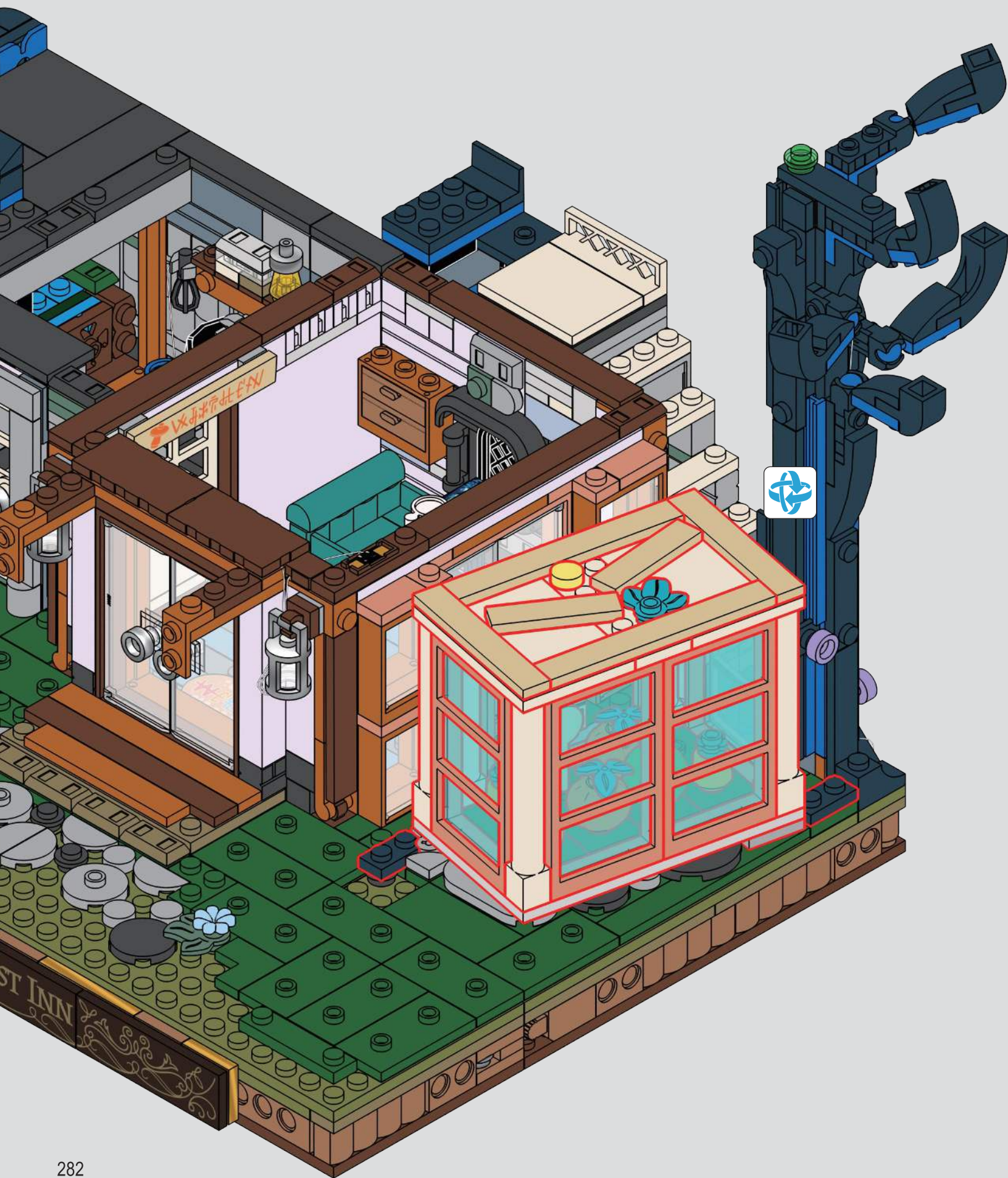

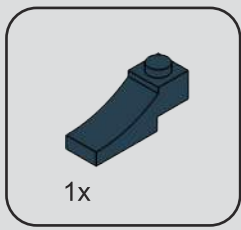

327

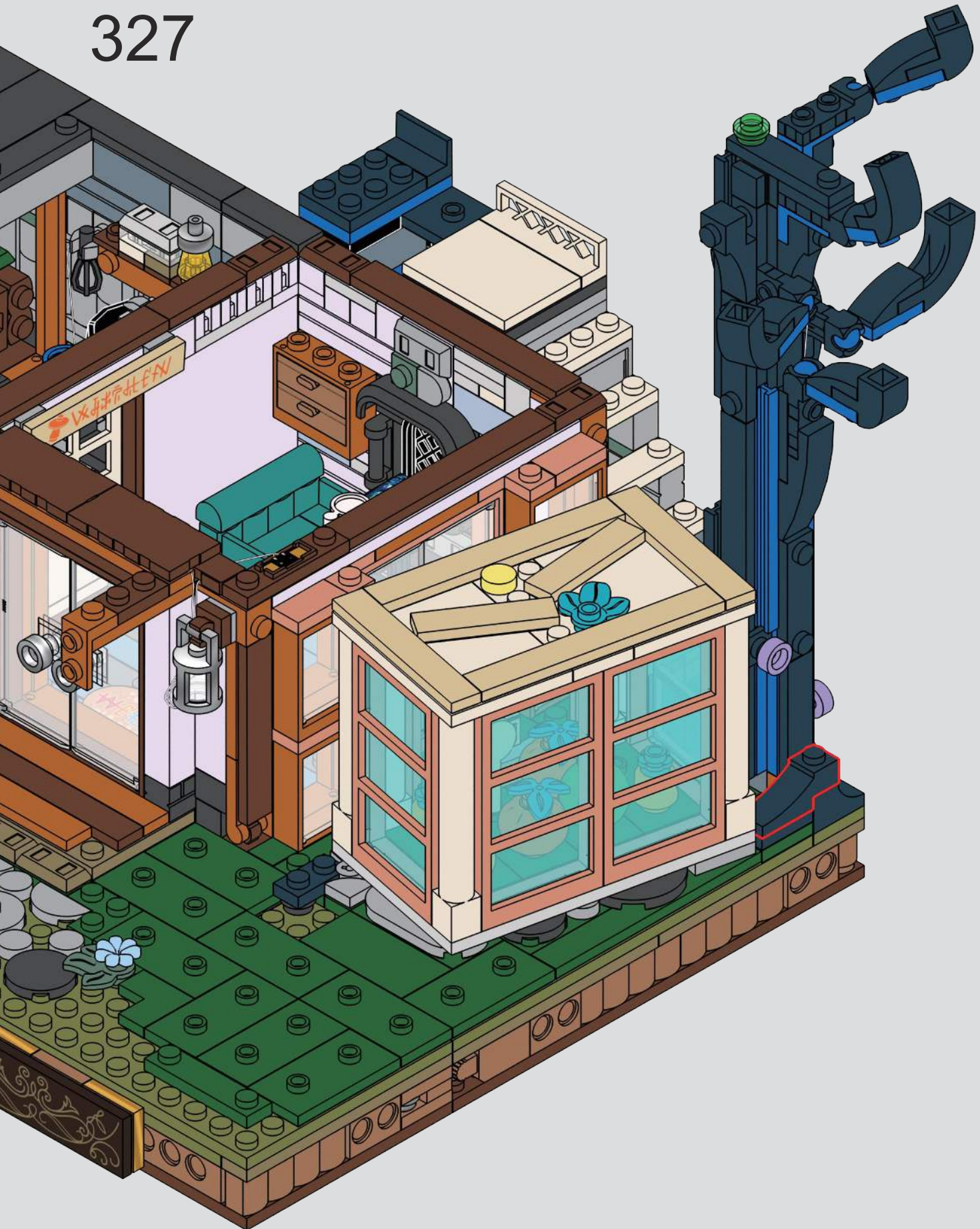

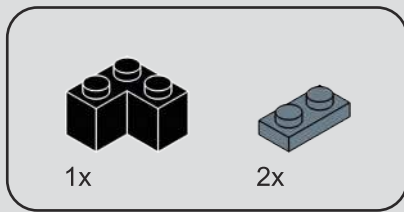

328

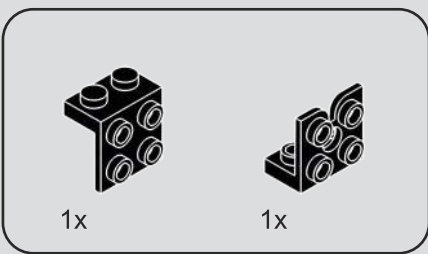
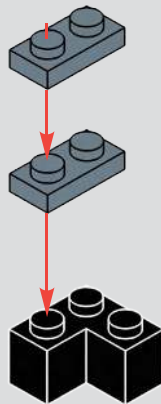

329

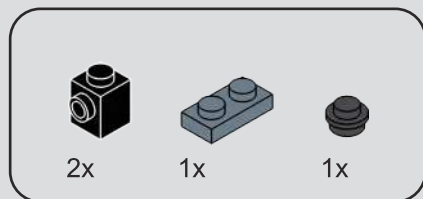
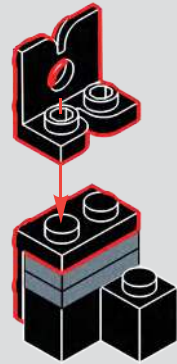

330

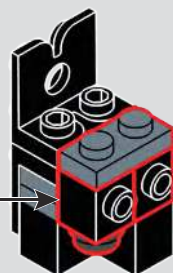
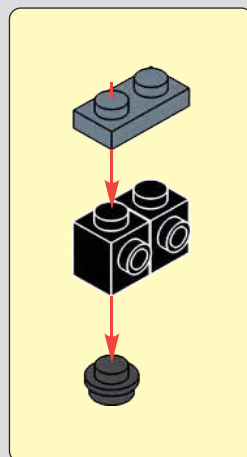

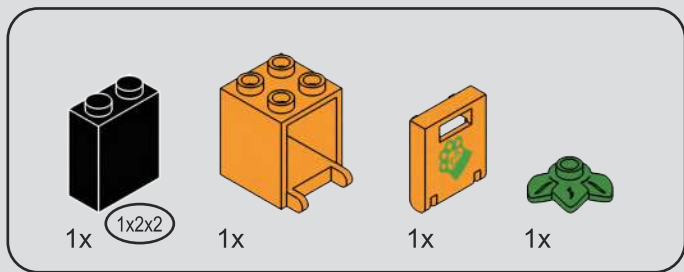

331

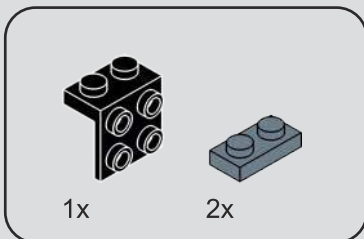
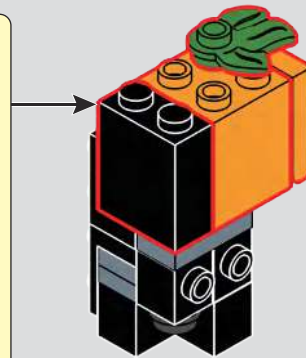
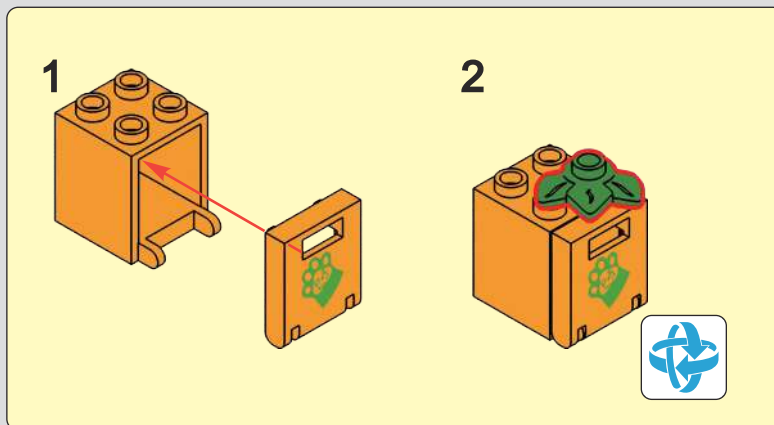

332

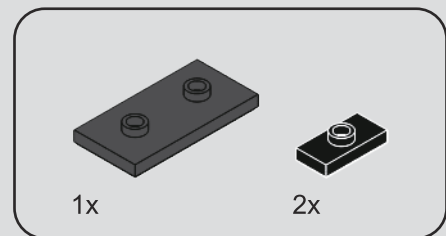
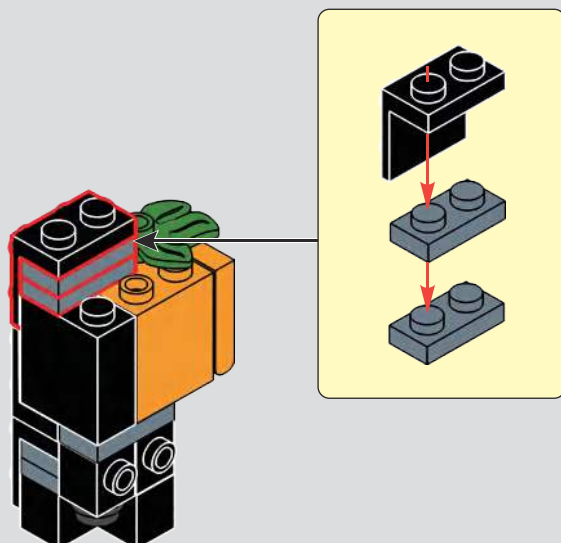

333

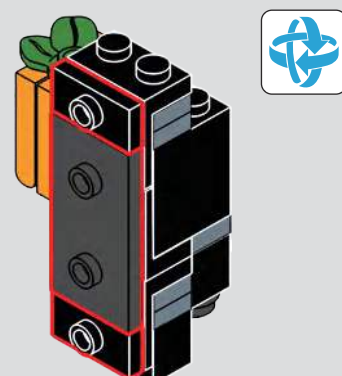

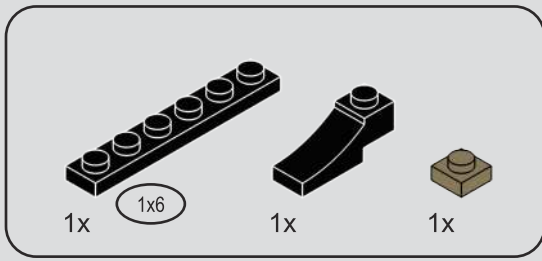

334

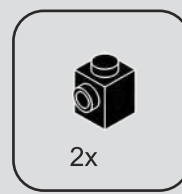
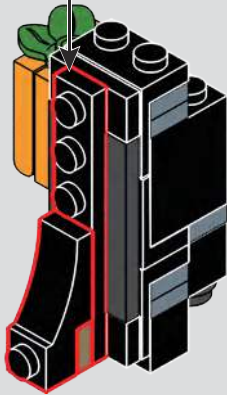
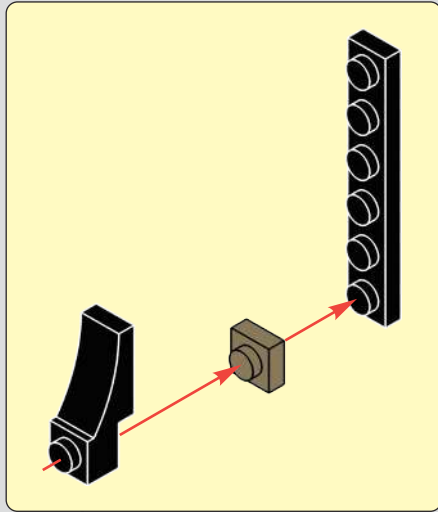

335

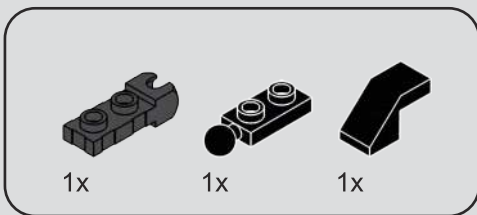
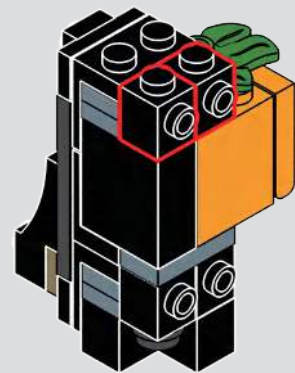

336

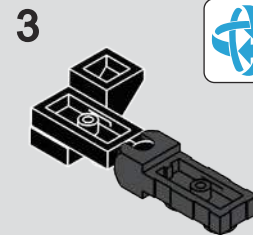
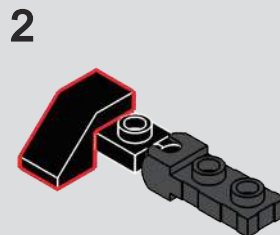
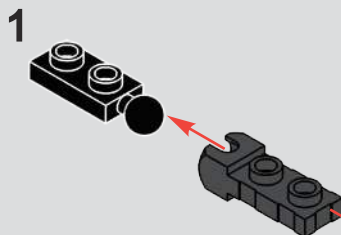

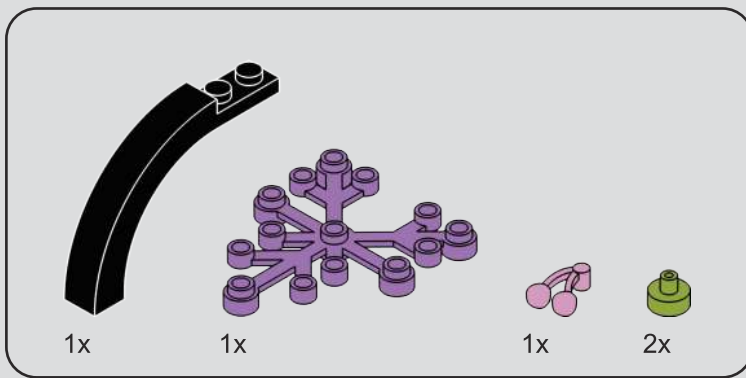

337

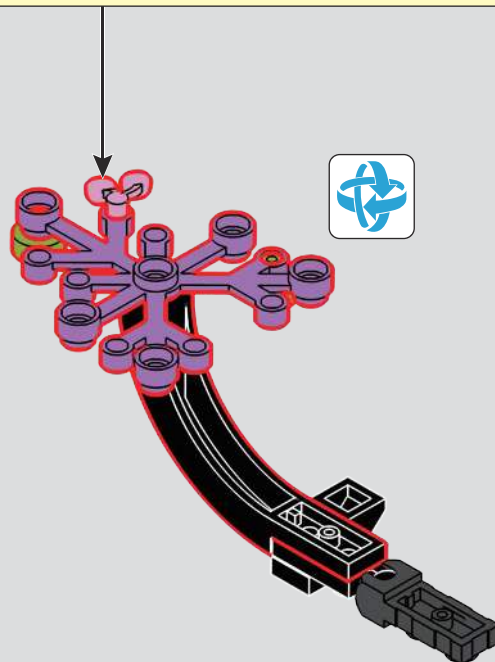
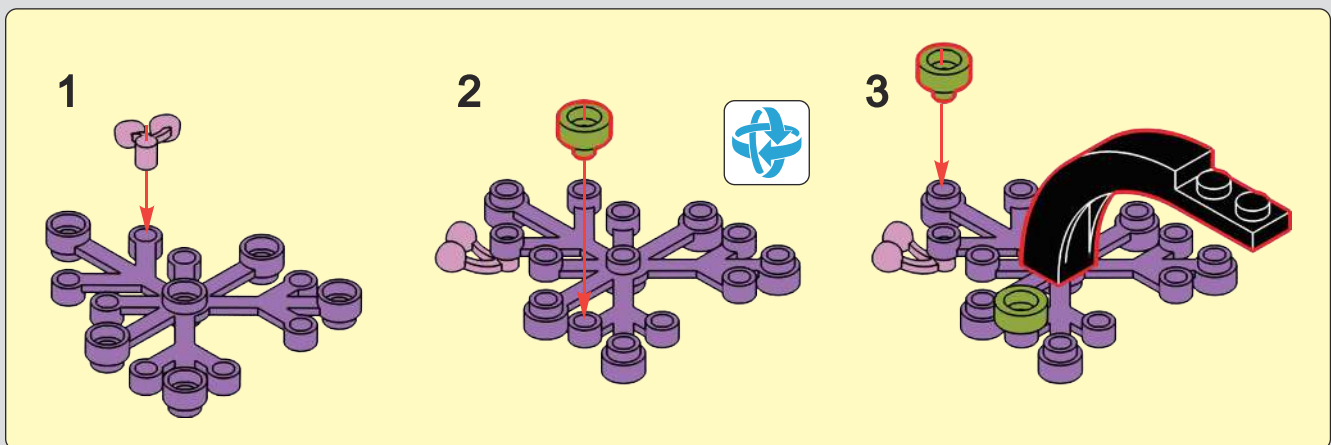

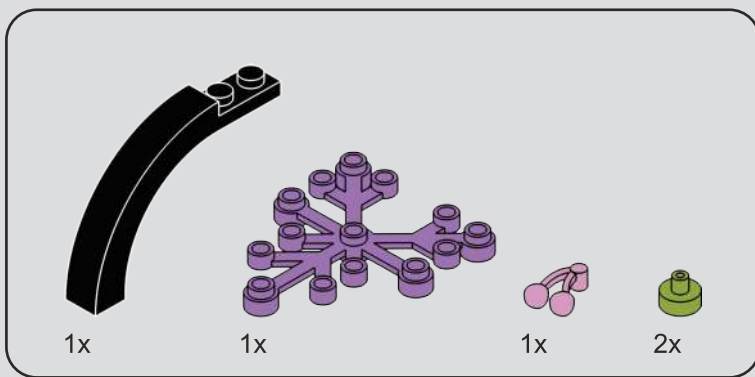

338

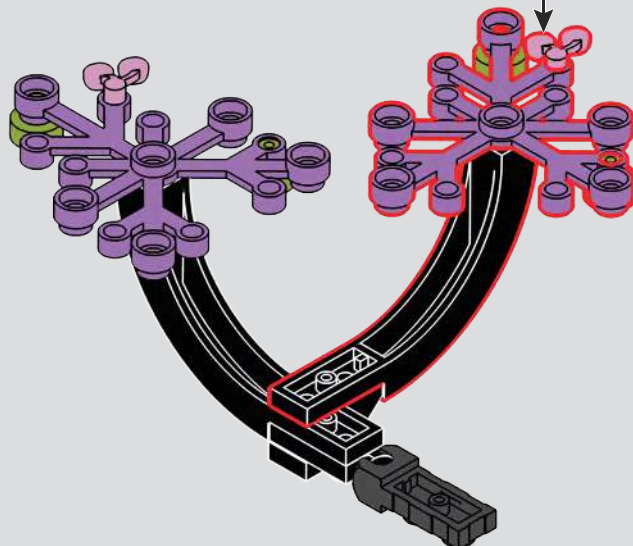
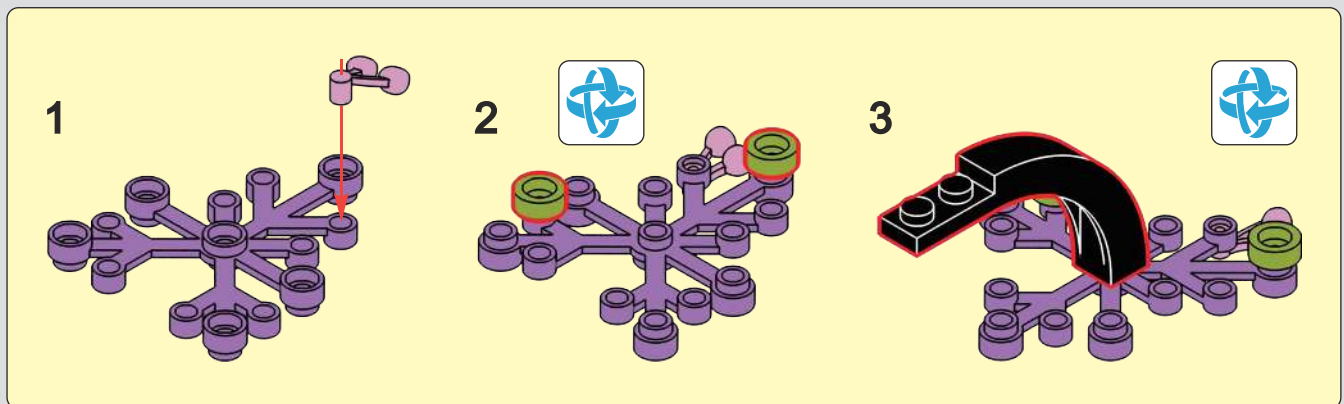

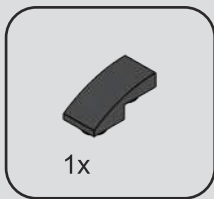

339

1

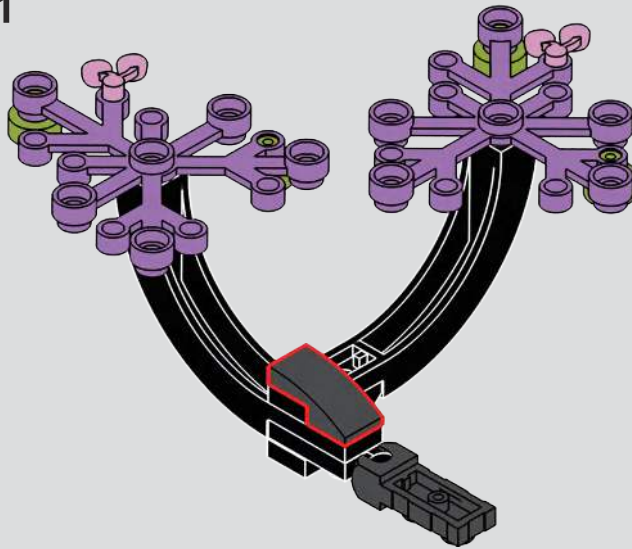

2

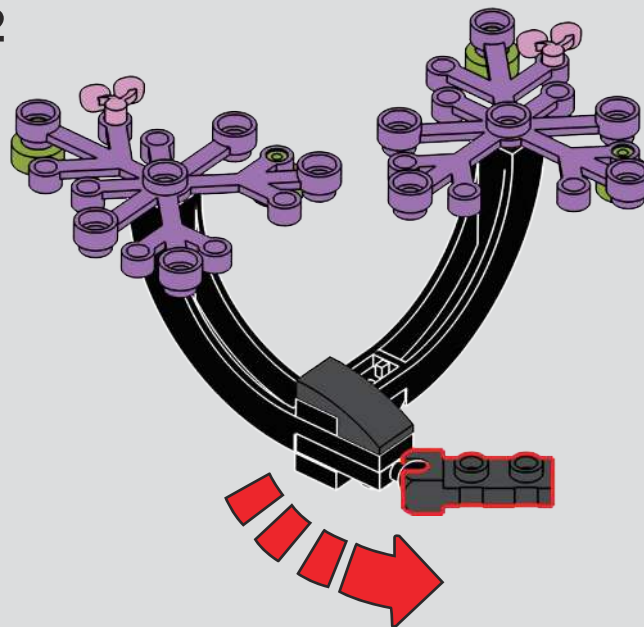

340

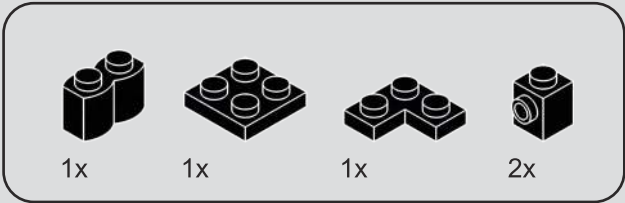
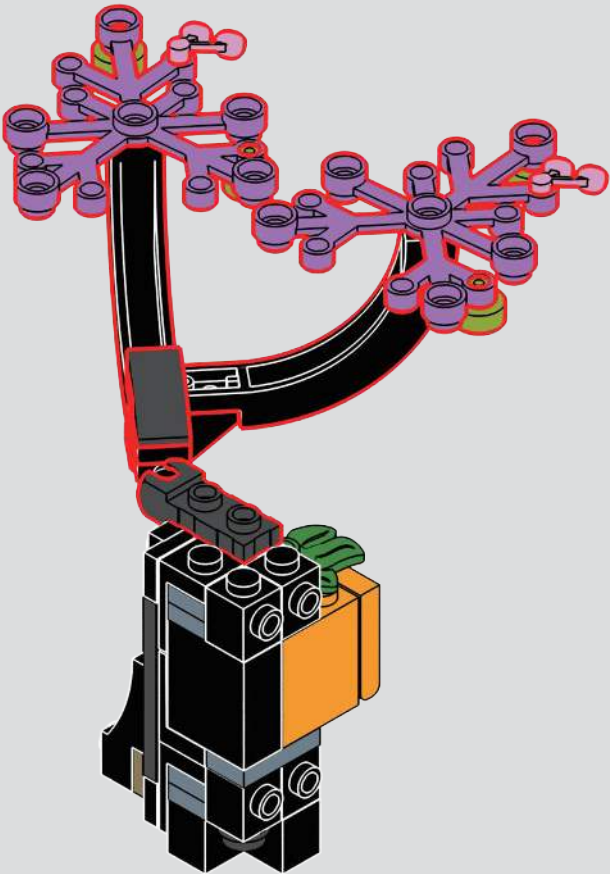

341

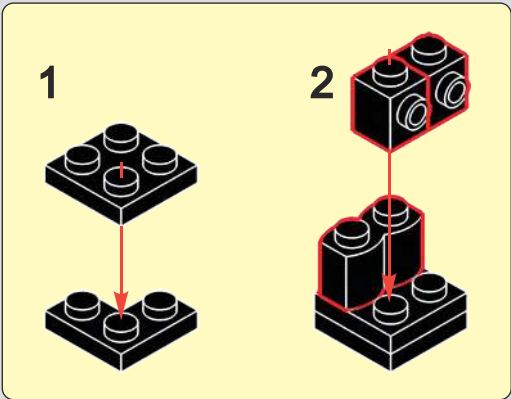
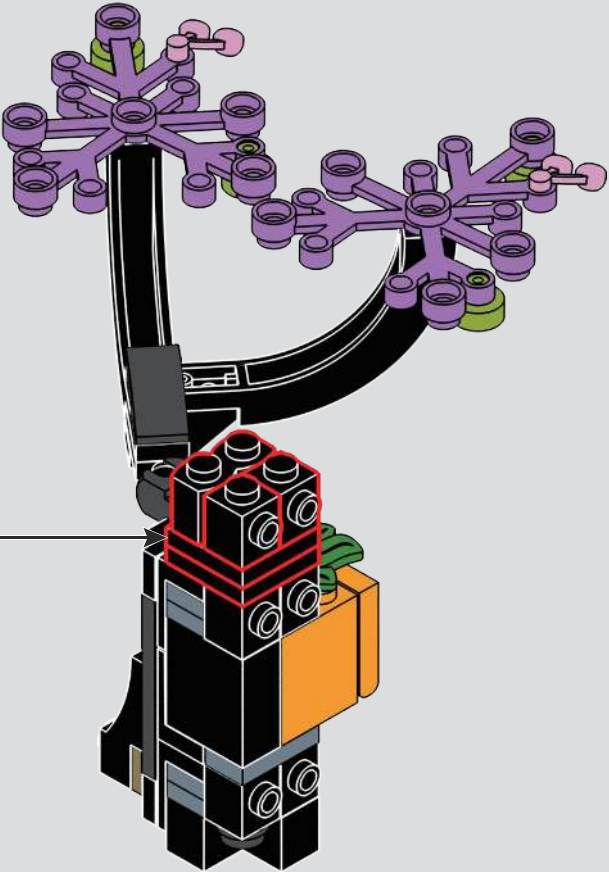

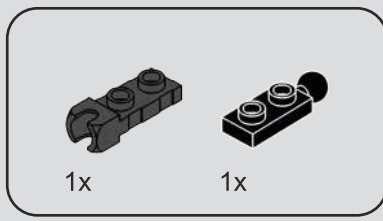

342

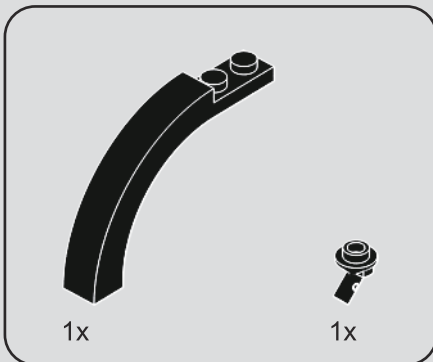
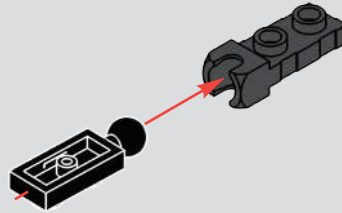

343

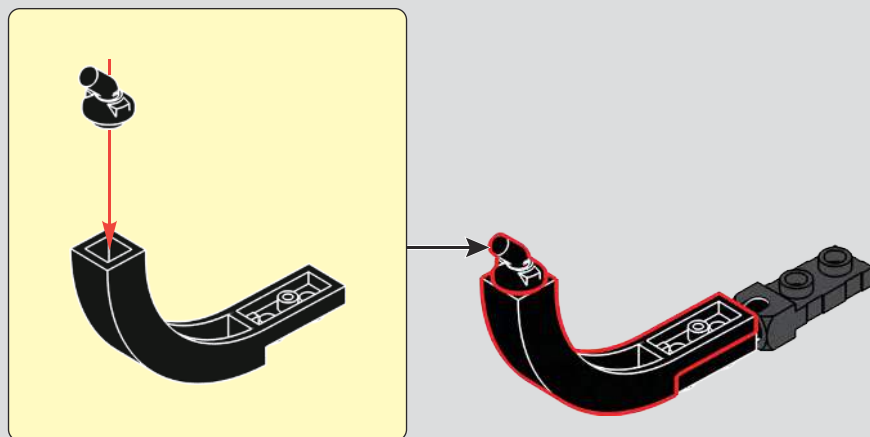

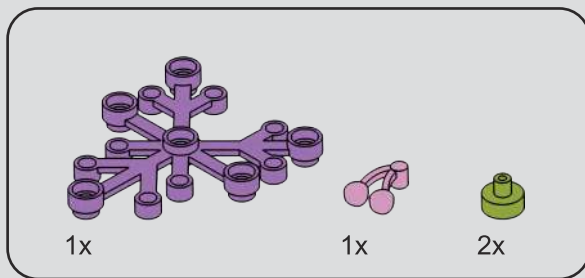

344

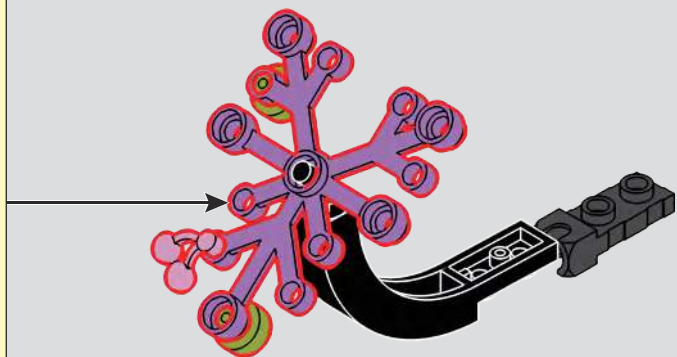
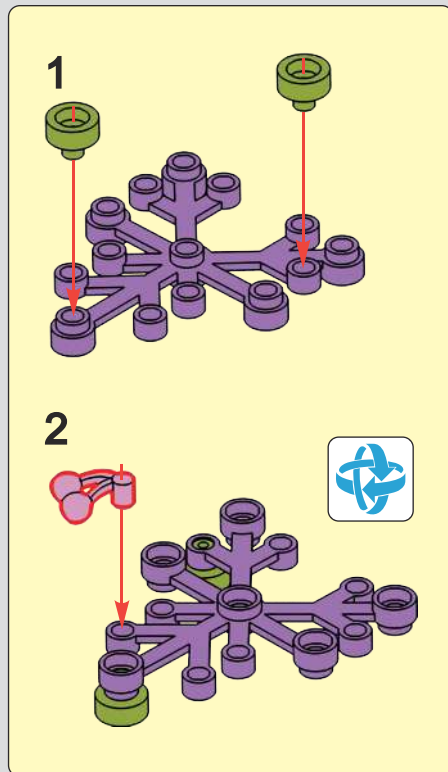

345

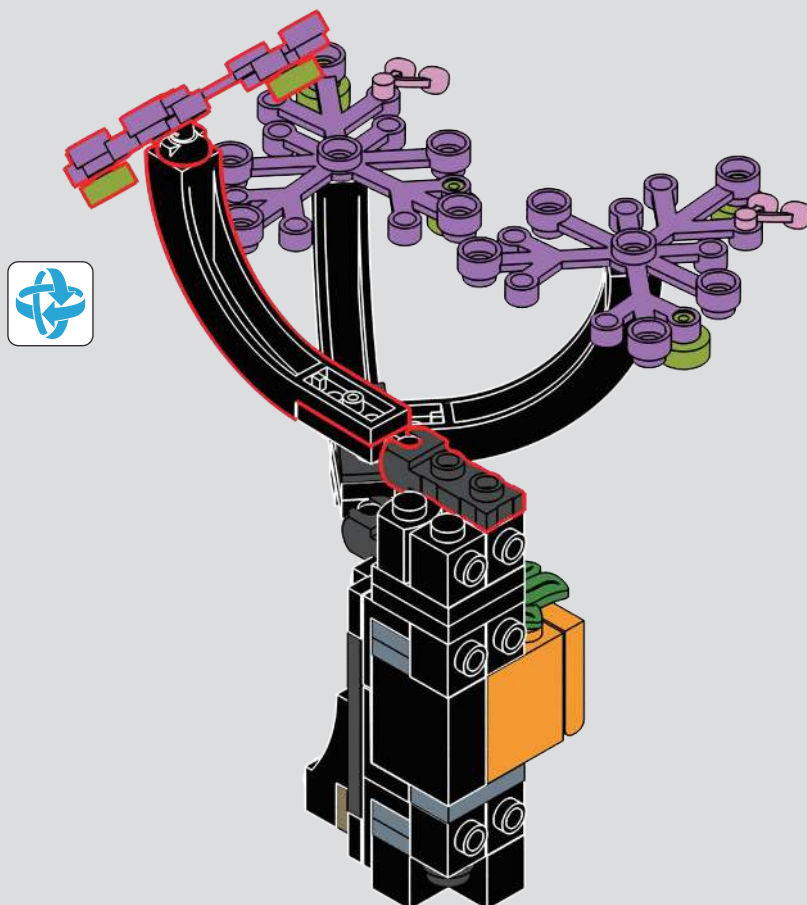

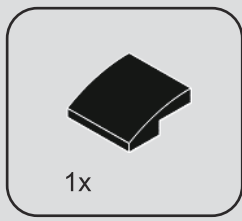

346

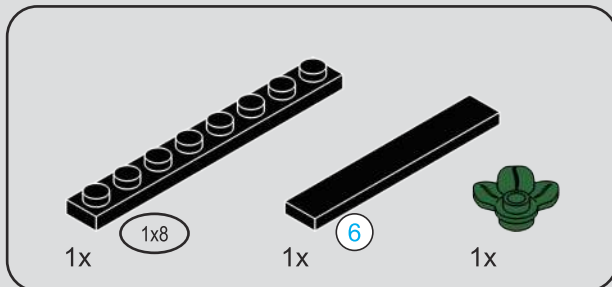
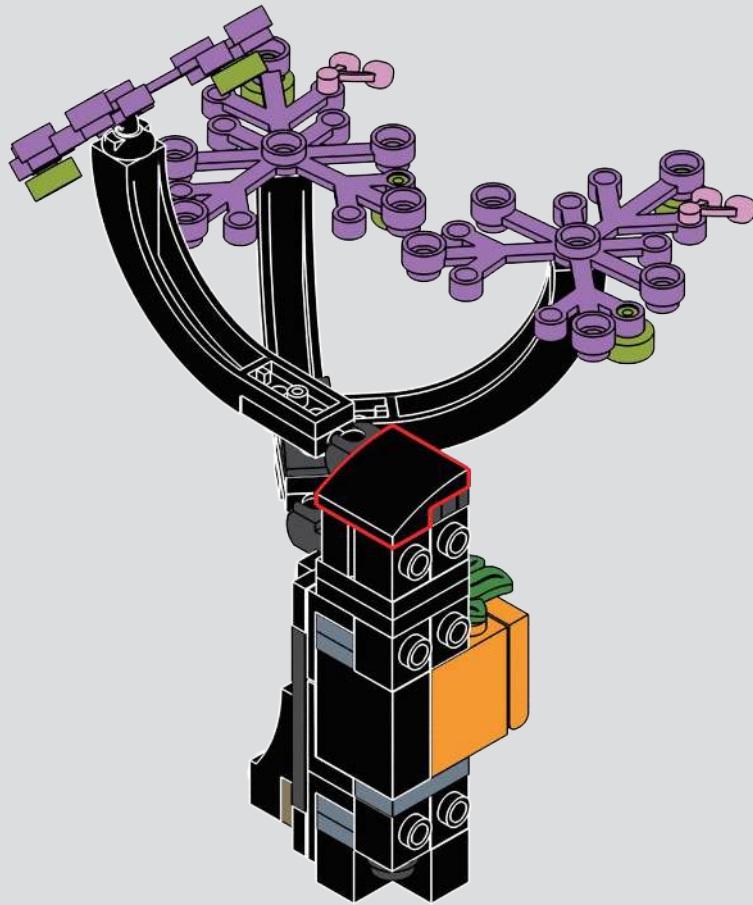

347

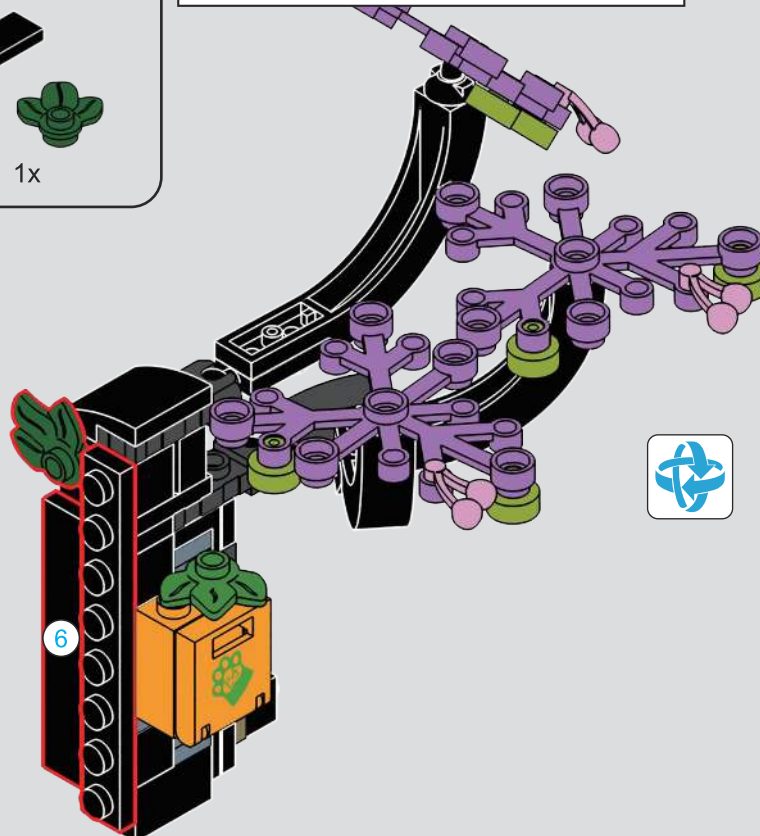
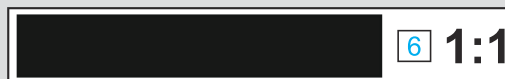

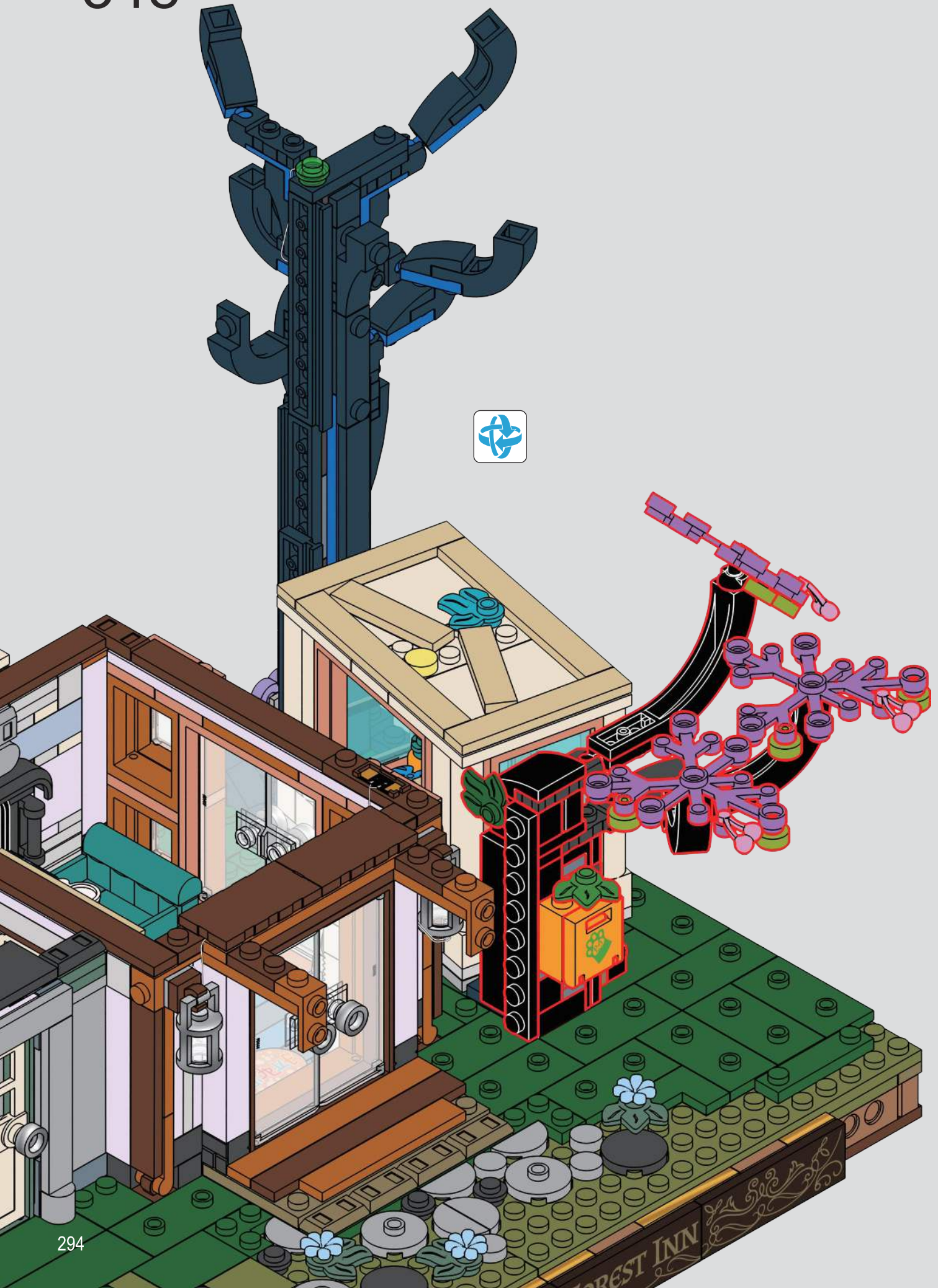

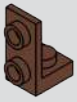

2x



4x



2x

349



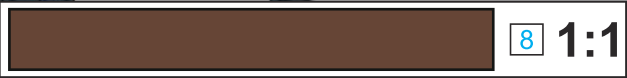
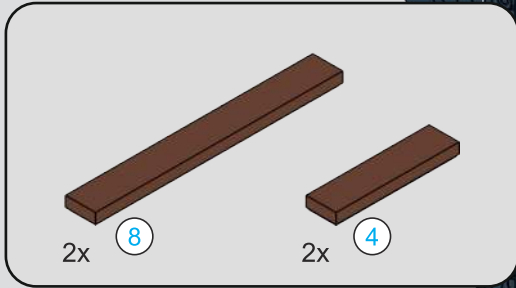

350

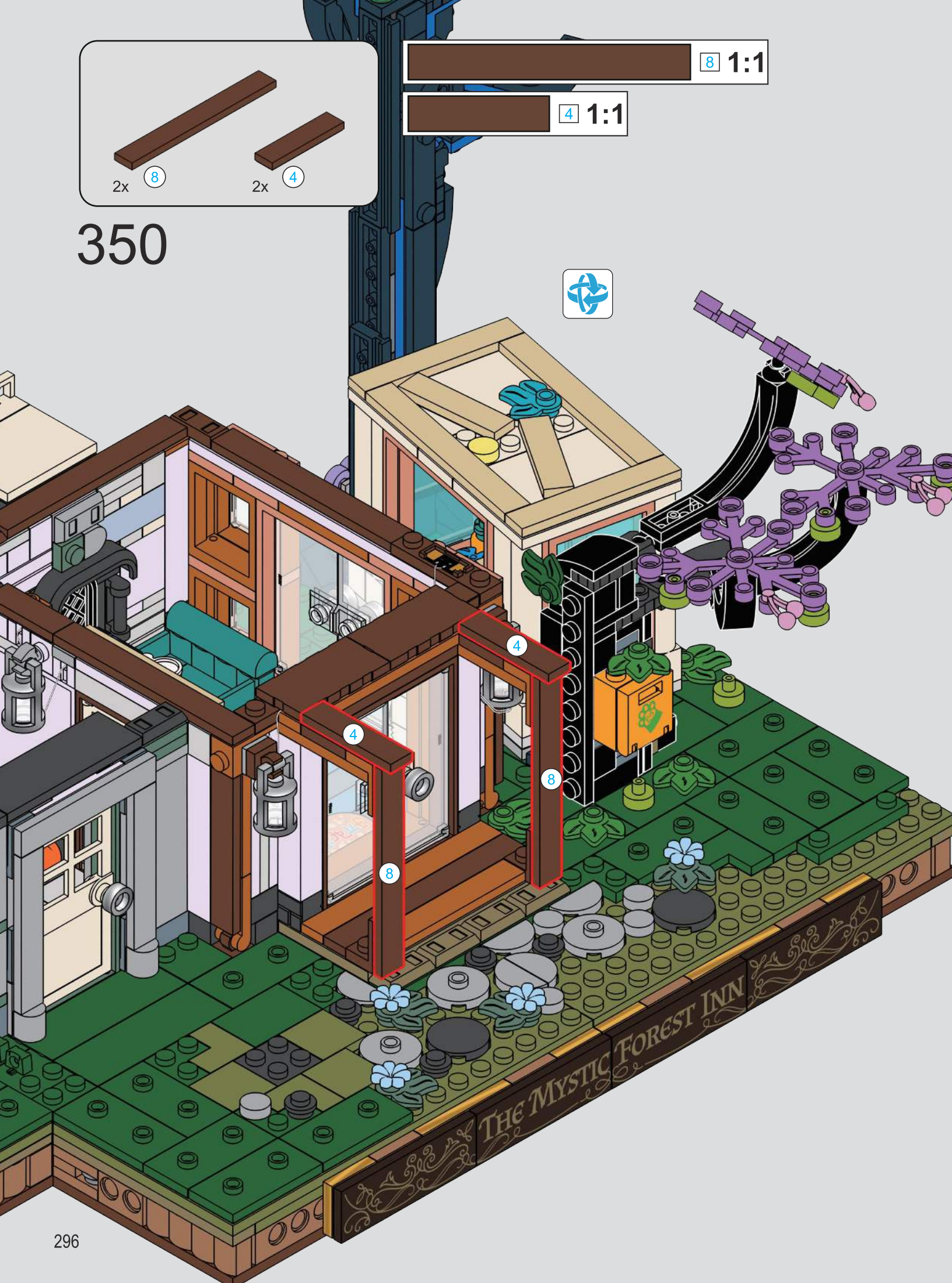

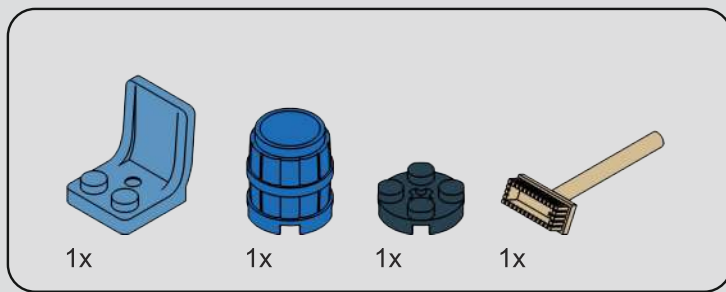

351



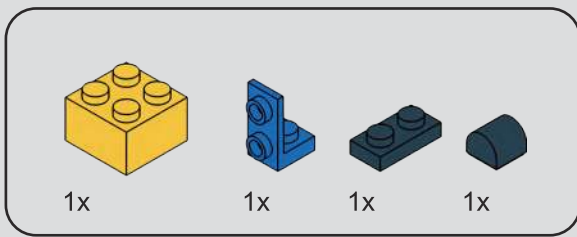

352

1

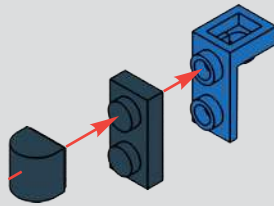

2

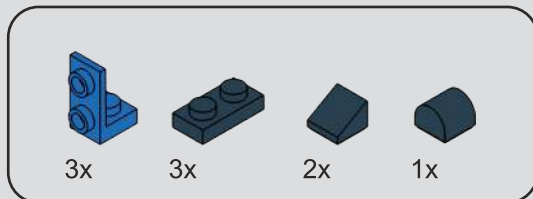
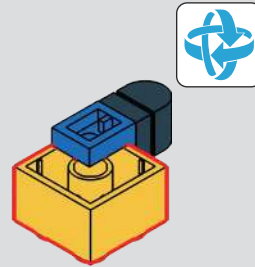

353

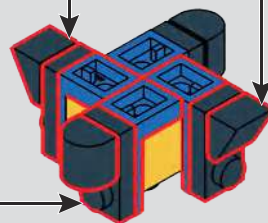
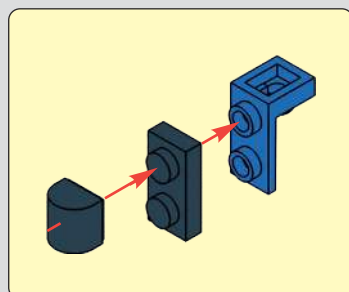
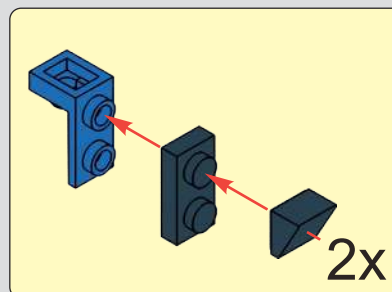

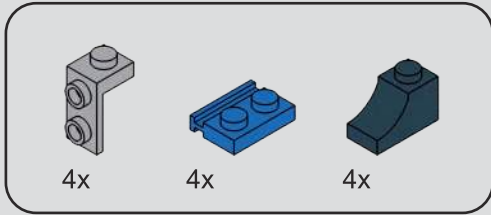

354

1

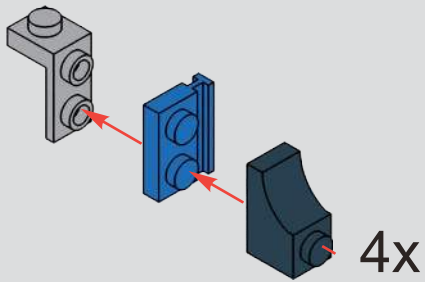

2

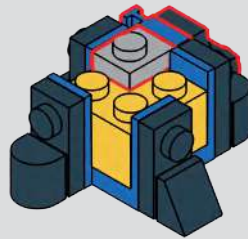

3

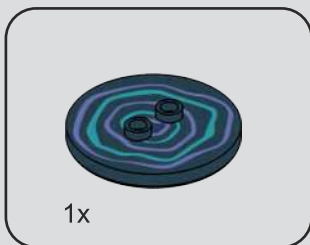
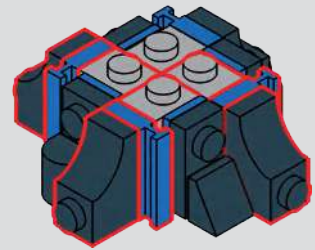

355

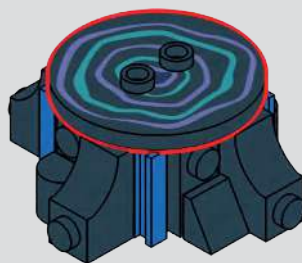



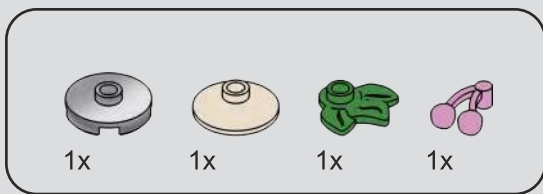

357



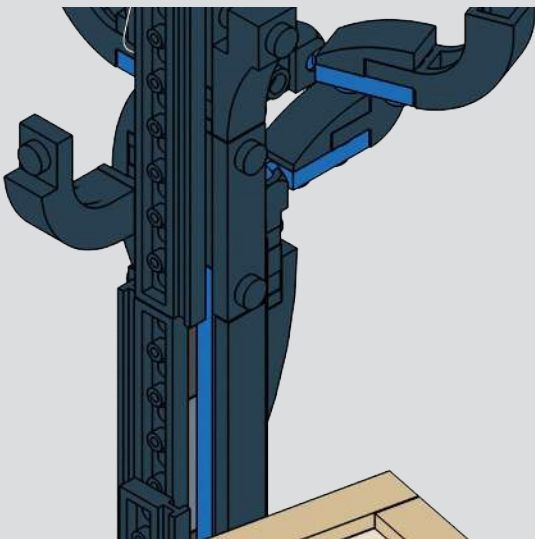

Lumibricks and Lumibricks logo are trademarks of the Lumibricks group.

WWW.LUMIBRICKS.COM 

如果您遇到任何问题, 请通过以下方式与我们联系:



lumibricks灯塔官方旗舰店 会员中心