

LUMIBRICKS™



14016
2556PCS
16+



1



Scan the QR code
for a PDF instruction



扫码关注公众号
获取电子版说明书

ABOUT LUMIBRICKS

Welcome to Lumibricks, where imagination meets illumination in the brick world!

Formerly known as FUNWHOLE, the world's first lighting bricks manufacturer, Lumibricks continues its legacy as a trailblazer in the world of building brick sets with a unique twist - integrated lighting that transforms every creation into a radiant masterpiece.

Every Lumibricks' set celebrates the joy of building and the magic of illumination. Whether you're crafting intricate architectures or imaginative scenes, the design details and lighting features bring the sets to life, and also bring you joy and shine whether it is the day or night.

At Lumibricks, we believe in the power of light to transform and elevate. With our slogan, "Delight day and night," we invite you to explore the possibilities of illuminated brick sets. Discover a hobby that doesn't just shine - it glows with your inner creativity.

欢迎来到Lumibricks灯搭的乐园

在这里,我们不仅仅是玩具制造商,我们还是创造快乐的艺术家。

自2014年诞生起,Lumibricks灯搭(原FUNWHOLE)就坚守一个独特的愿景:在日与夜的交替中,为我们的玩家揭示积木之美的无限可能。

作为全球领先的灯光积木品牌,本着充分表现积木套装整体之美的初衷,Lumibricks致力于灯光积木套装产品的开发,将积木与灯光合为一体。

Lumibricks不仅仅是一套普通的积木,更是代表了一种全新的玩乐方式,每一块积木,每一束光线,都承载着我们带给全球数百万家庭更多欢笑的承诺。

我们相信,积木有灯,生活有光,让Lumibricks与你一起,拼搭出更多乐趣,创造属于你的灯光宇宙。



Beneath the bright hall lights, the couple meets at the doorway, hands linked. Music stirs through the timber walls as the town gathers to witness love quietly take root.

在明亮的礼堂灯光下，新人于门前相握。木墙间流淌着温柔的乐声，小镇人群缓缓聚拢，只为见证爱情扎下第一根根须。

Full Pull-Out, Ready to Play

全拉出式结构，全方位互动



Pull-out surprise:
seats turn with the scene.

拉出彩蛋，椅子随动旋转

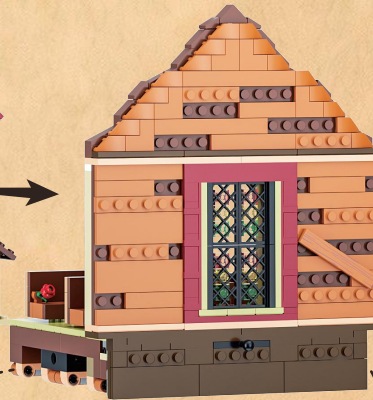

Scene 1: Town Gathering Podium

场景1：镇民集会讲台



Scene 2: Frontier Wedding Vows

场景2：婚礼见证场景



Long-press to dim,
tap to light.

长按调亮度，短按控开关



Under the calm glow of the town hall lamps, folks gather by the stage. The bell echoes through the rafters, steady as a heartbeat, as the crowd quiets for the words that may guide the town forward.

镇厅的灯光静静铺开，人们向讲台前汇聚。钟声在椽木间回荡，像一记稳稳的脉搏，所有人逐渐安静下来，等待那句能为小镇指向明天的话语。



WHAT'S INCLUDED

Please check and make sure you get all the items listed below.

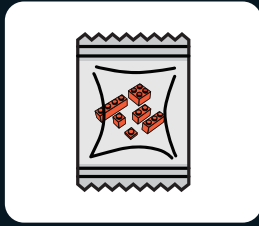

Building Bricks

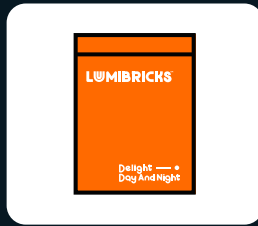

LED Light Kit

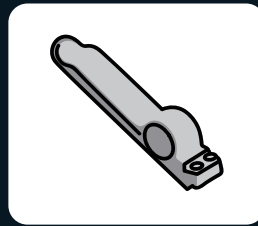

Brick Separator



User Manual

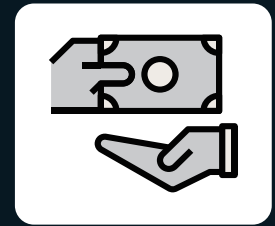

Service Card

TROUBLESHOOTING

The small size of lighting accessories makes them susceptible to damage during installation, and the following issues are common causes of failure.

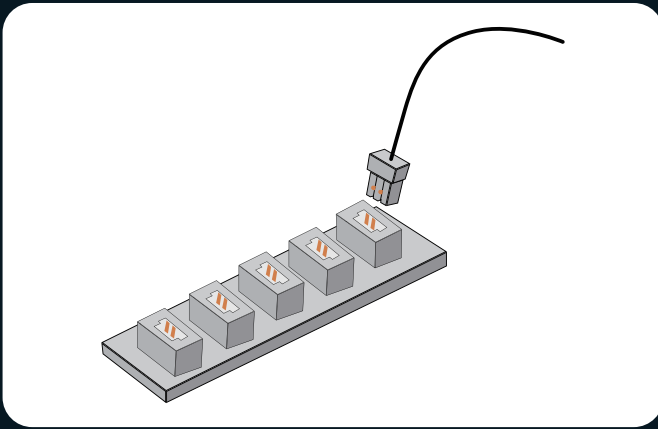

1.Ensure that the connectors are correctly installed as shown in the picture.

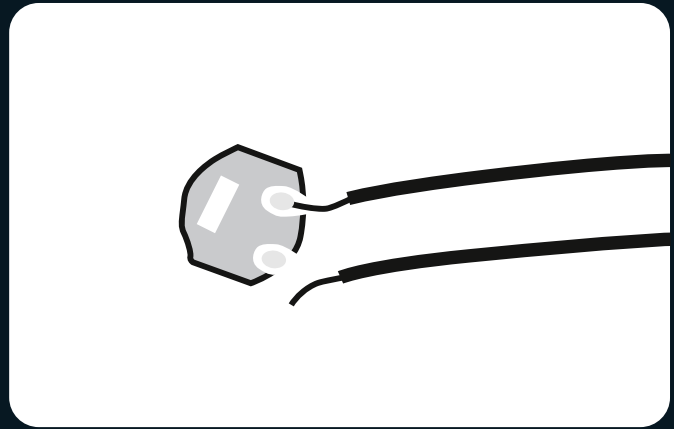

2.Check if the wires are disconnected or broken from the solder joints.

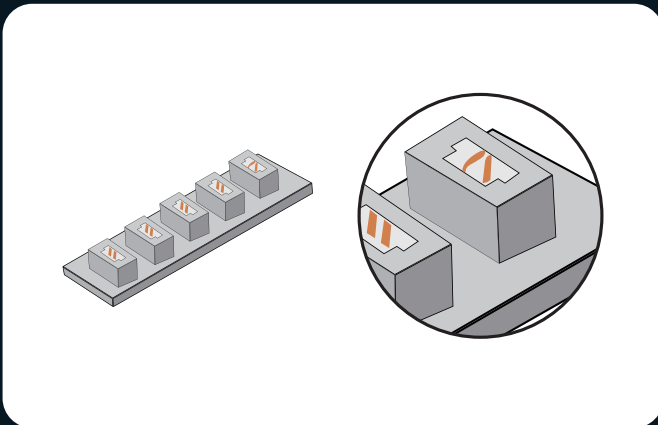

3.Check the internal pins of the connector sockets. The internal pins of a properly working connector port should be straight. If the small pins are bent, they may be considered faulty ports.

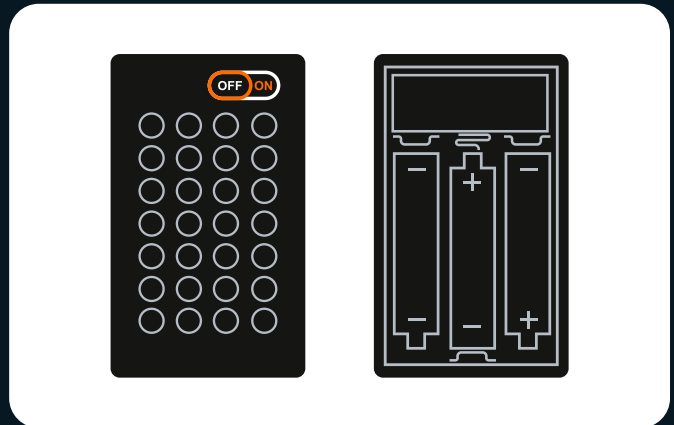

4.—non-rechargeable batteries are not to be recharged.
 —rechargeable batteries are only to be charged under adult supervision.
 —different types of batteries or new and used batteries are not to be mixed.
 —batteries are to be inserted with the correct polarity(+ and -)
 —exhausted batteries are to be removed from the toy.
 —the supply terminals are not to be short-circuited.

If you have checked each string of lights according to the guide above and the lights still do not light up, please contact our customer service for assistance.

⚠ WARNING:--Do not mix old and new batteries.--Do not mix alkaline, standard(carbon-zinc),or rechargeable batteries.

SAFETY PRECAUTIONS

1. Before use, please make sure to check the voltage to avoid damage to the product and potential safety hazards.
2. The lights in the product are not replaceable. If they are damaged or not lighting up, please refer to the troubleshooting section or contact our customer service for assistance.
3. Avoid pulling on the light connection wires as this may cause damage.
4. Do not expose the product to water as it may damage the product.
5. Please read and follow the instructions carefully during building to ensure a good building experience.
6. This product doesn't include batteries or power banks. Please prepare your own batteries or power banks to power the LED light kits.
7. While there are several models available, the operating procedures and mechanism for Lumibricks expansion boards and battery boxes remain consistent. For inquiries, we encourage you to reach out to our customer service team for assistance.

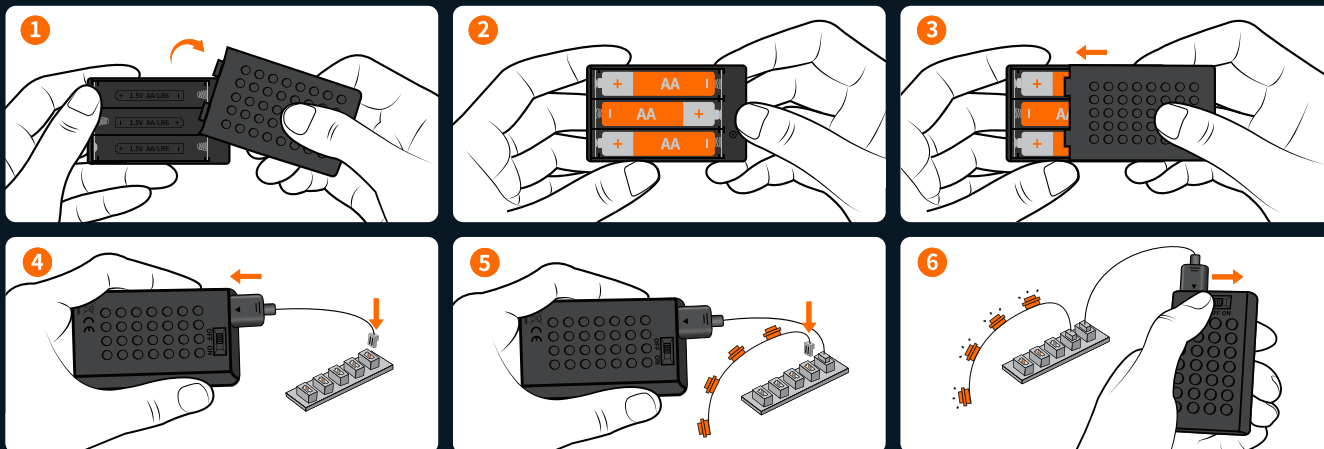

Battery box name: No. 5 building block battery box Battery type: AA*3 (No. 5) Rated voltage: 4.5V
 Rated power: 0.26W

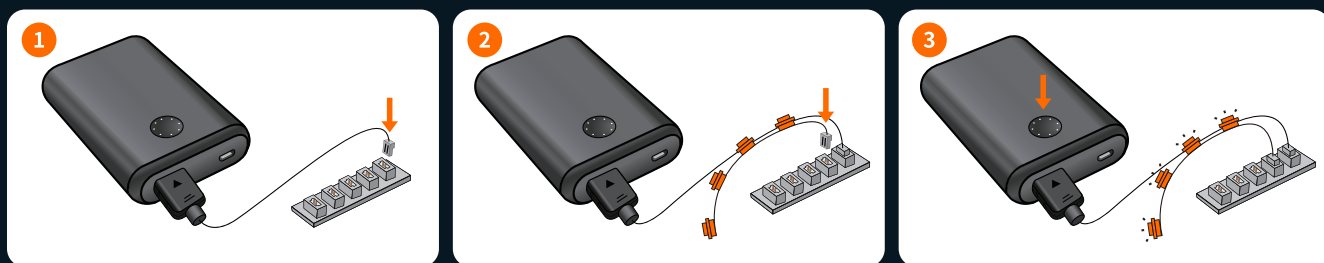

- The power supply used with the electric toy shall be regularly examined for damage to the supply cord, plug, enclosure or other parts, and in the event of damage, it shall not be used until the damage has been repaired.
- the toy shall only be used with a power supply for toys.
- Battery type: AA*3 (No. 5)
- the power supply is not a toy

LED LIGHT KIT PACKAGE LIST

Please check and make sure you get all the lighting accessories. Contact us if there are any missing components.

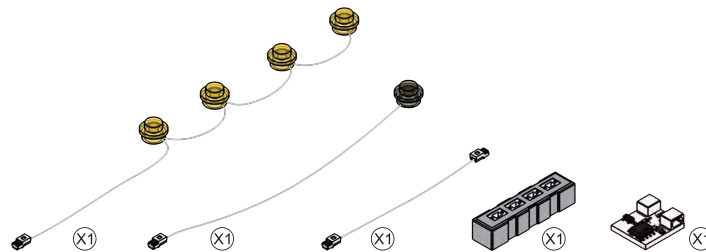
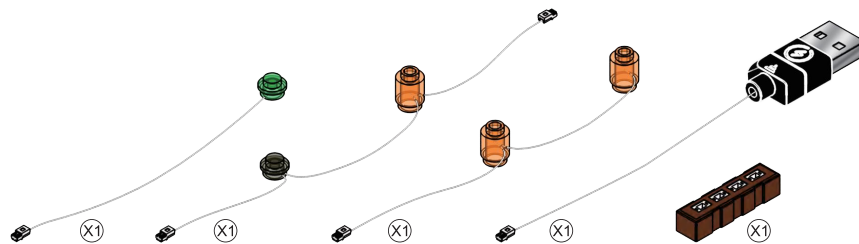

Note: when installing, don't pull it hard, bend it or shake it to avoid damage. Not for children under sixteen.

包装配件

请检查包装配件是否完整

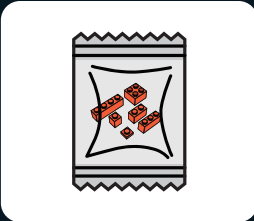

积木包



LED 灯光配件包

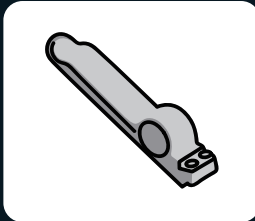

起件器



说明书

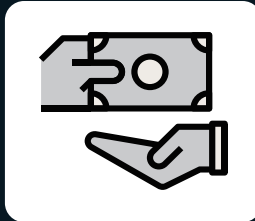

售后卡

灯饰配件故障排除指南

由于灯光配件的尺寸较小,容易因为操作不当而损坏,以下是常见的故障原因。

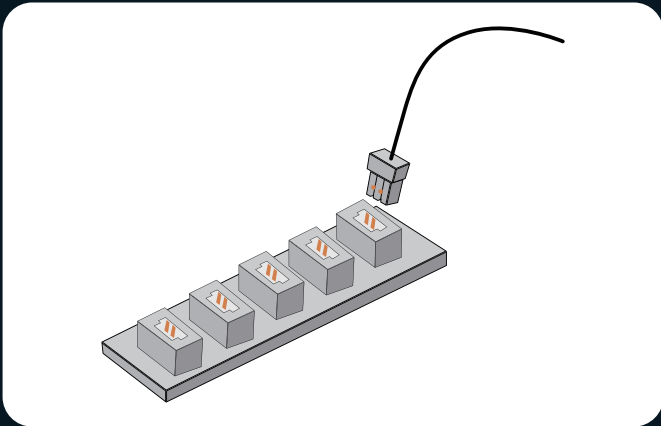

1.请检查连接器安装正确,如图所示。

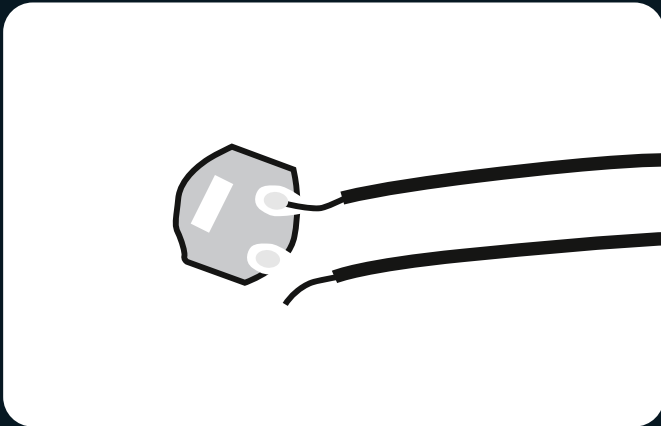

2.请检查电线是否从焊点脱落或断裂。

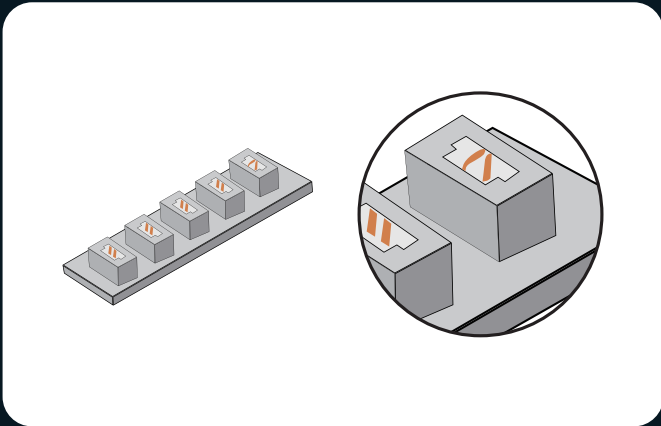

3.请检查连接器插口的内部引脚,工作正常的连接器端口内部小引脚应该是直的,如果是弯的小引脚则可以判断为故障端口。

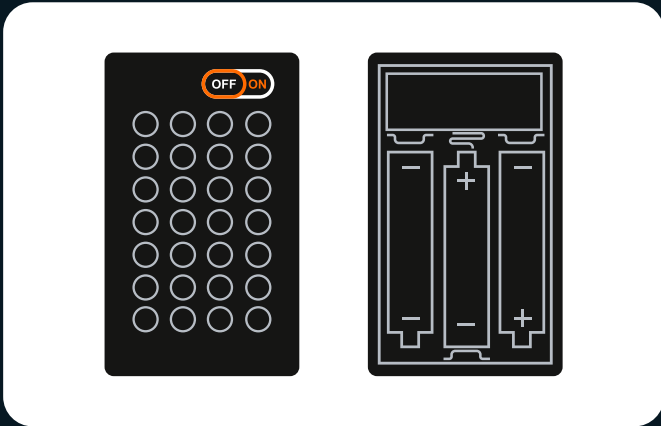

4.请检查电池盒的电源开关是开启状态并且电池“+”“-”极放置正确(确保您使用的是新电池。)请确认上下连接电源开关“+”“-”极,安装无误。

如以上按照安装指南检查每一串灯,灯源还是不行,请联系我们的客服。

灯饰配件安全使用注意事项

1. 使用前请确认工作电压, 避免电压损坏产品带来安全隐患;
2. 此灯具光源不可替换, 如损坏不亮请参考故障排查或联系我们的客服;
3. 请勿用力拉扯灯具连接线, 以免损坏产品;
4. 请勿触碰水, 以免损坏产品;
5. 体验安装过程中请仔细阅读并按照说明书进行操作, 以免影响您的体验;
6. 本产品不包括电池或移动电源. 请自备电池或电源为LED灯组供电;
7. 扩展板和电池盒存在多种型号, 但使用方法和原理相似. 有问题请联系客服。

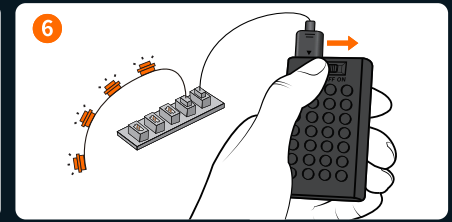
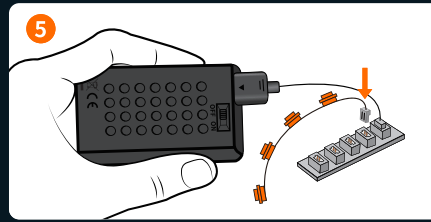
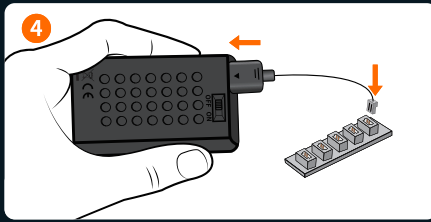
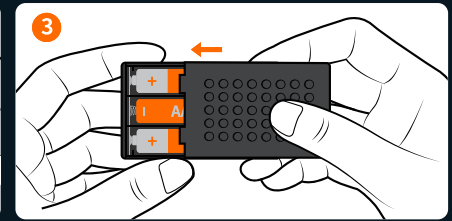
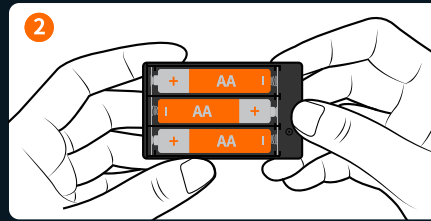
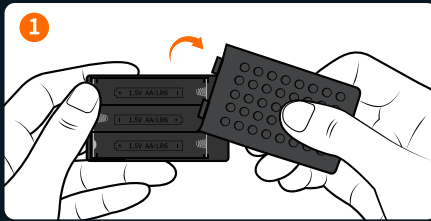

电池盒名称: 5号积木电池盒

电池型号: AA*3 (5号)

额定电压: 4.5V

额定功率: 0.26W

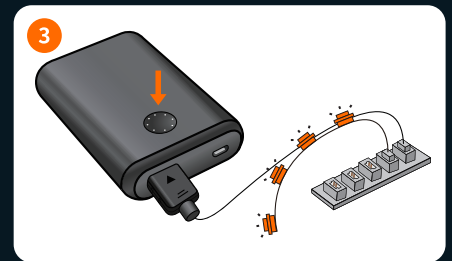
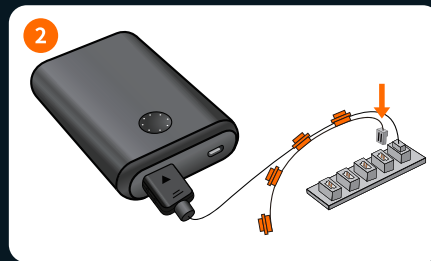
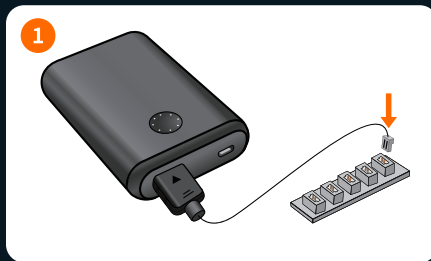

LED灯光配件包清单

请检查并确保您获得所有照明配件。如果有任何缺少的组件,请联系我们。

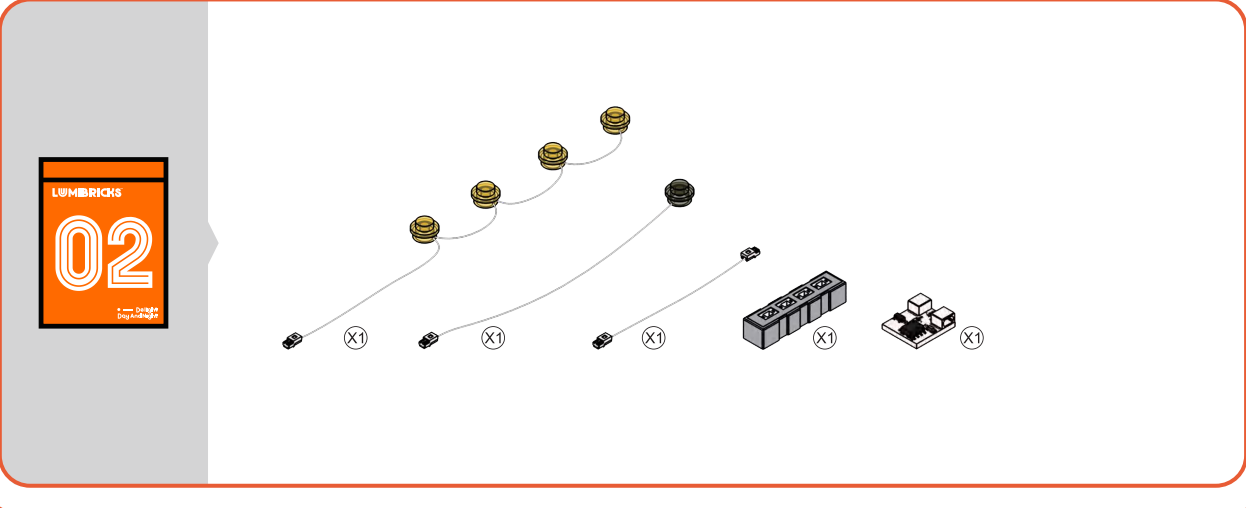
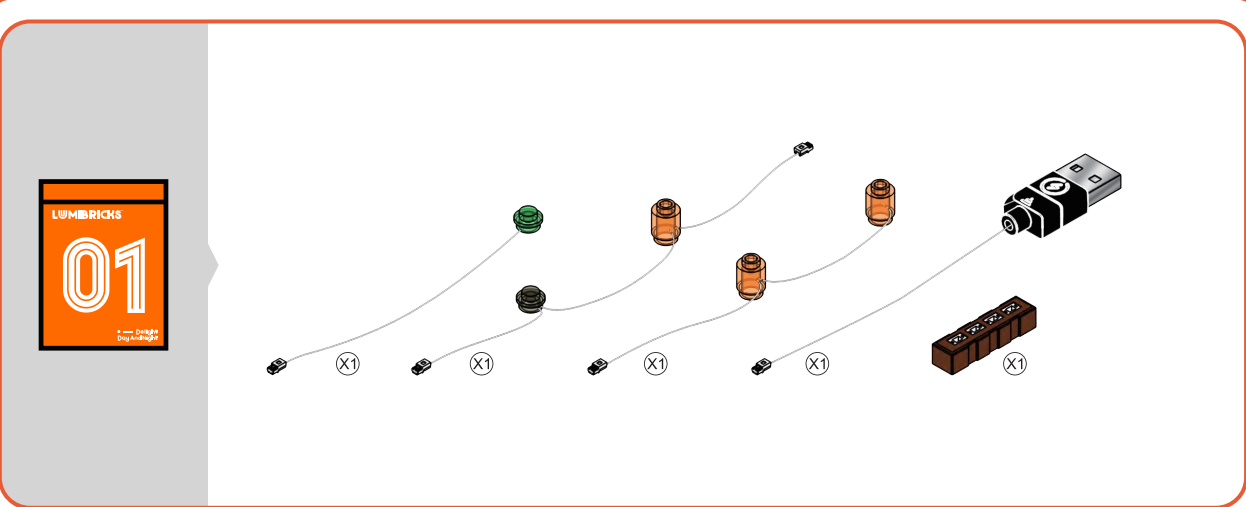

注意:在安装时, 请不要用力拉扯、弯曲或摇晃它以避免损坏。不适合十六岁以下儿童使用。

WAS IM LIEFERUMFANG ENTHALTEN IST

Bitte vergewissern Sie sich, dass Sie alle unten aufgeführten Artikel erhalten haben.

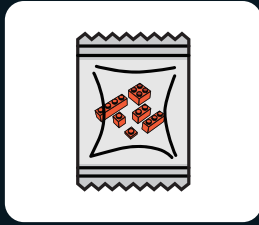

Bauklötze

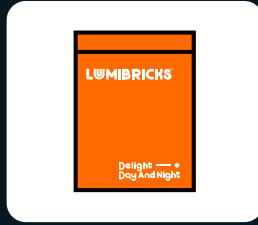

LED-Licht-Kit

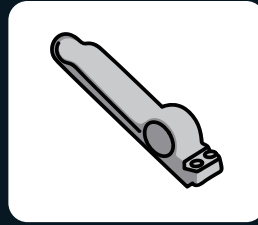

Bausteintrenner

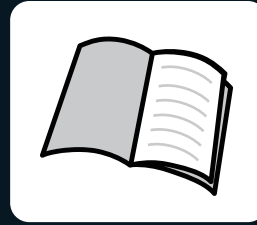

Benutzerhandbuch

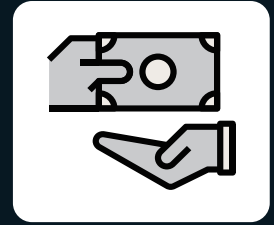

Servicekarte

FEHLERSUCHE

Die geringe Größe des Beleuchtungszubehörs macht es anfällig für Beschädigungen während der Installation. Die folgenden Probleme sind häufige Fehlerursachen.

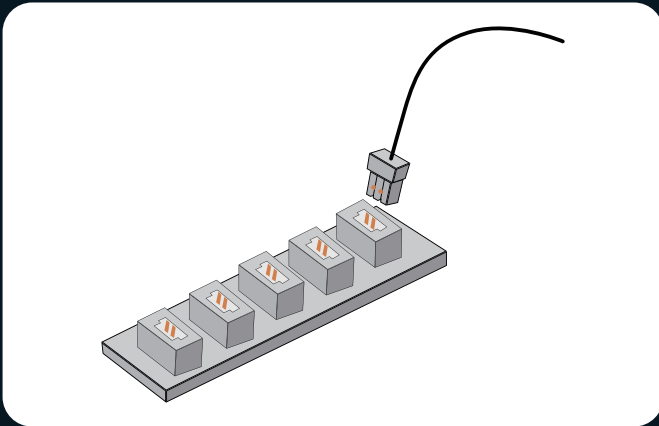

1. Vergewissern Sie sich, dass die Anschlüsse, wie in der Abbildung gezeigt, korrekt installiert sind.

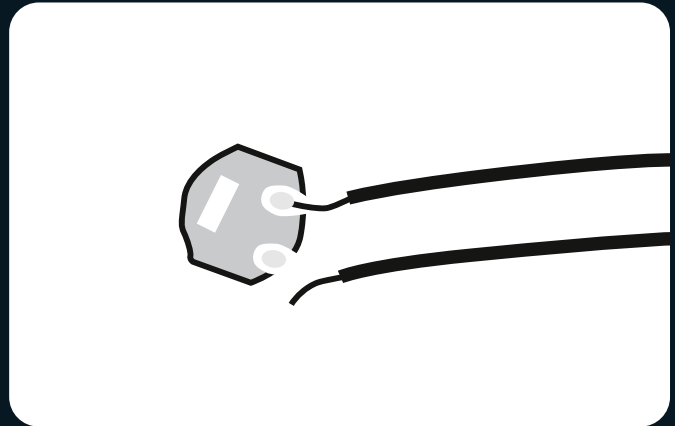

2. Prüfen Sie, ob sich die Drähte von den Lötstellen gelöst haben oder gebrochen sind.

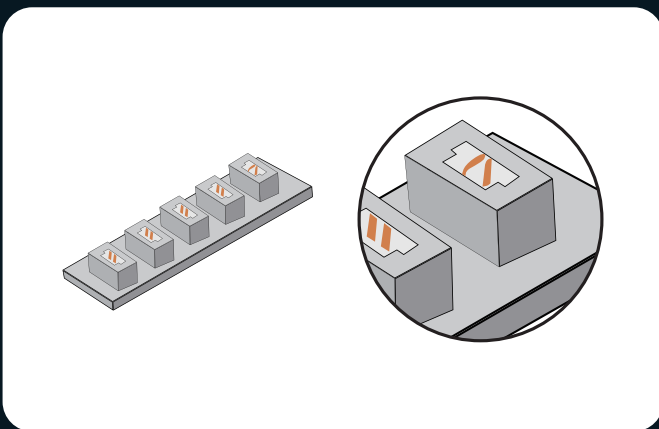

3. Überprüfen Sie die inneren Stifte der Steckerbuchsen. Die inneren Stifte eines ordnungsgemäß funktionierenden Anschlusses sollten gerade sein. Wenn die kleinen Stifte verbogen sind, können sie als fehlerhafte Anschlüsse betrachtet werden.

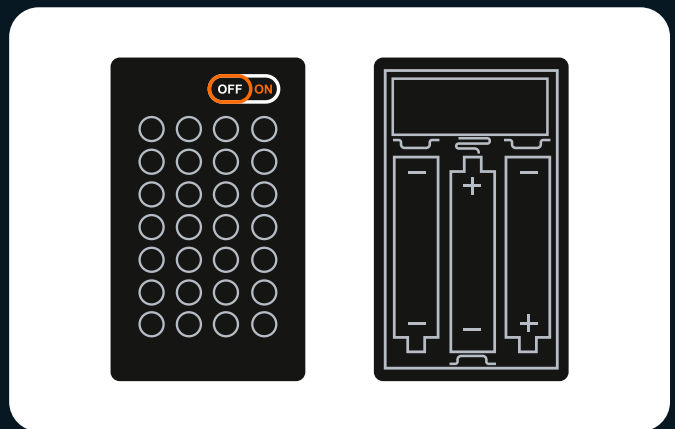

4. Prüfen Sie, ob der Netzschalter am Batteriekasten eingeschaltet ist und ob die Pole „+“ und „-“ der Batterie korrekt platziert sind (bei Verwendung neuer Batterien). Stellen Sie sicher, dass die oberen und unteren Anschlüsse an den Polen „+“ und „-“ des Netzschalters richtig installiert sind.

Wenn Sie die einzelnen Lichterketten gemäß der obigen Anleitung überprüft haben und die Lichter immer noch nicht leuchten, wenden Sie sich bitte an unseren Kundendienst, um Hilfe zu erhalten.

SICHERHEITSVORKEHRUNGEN

1. Prüfen Sie vor der Verwendung die Spannung, um Schäden am Produkt und mögliche Sicherheitsrisiken zu vermeiden.
2. Die Lichter in diesem Produkt sind nicht austauschbar. Wenn sie beschädigt sind oder nicht leuchten, lesen Sie bitte den Abschnitt Fehlerbehebung oder wenden Sie sich an unseren Kundendienst.
3. Ziehen Sie nicht an den Anschlussdrähten der Lampen, um Beschädigungen zu vermeiden.
4. Setzen Sie das Produkt nicht Wasser aus, da es dadurch beschädigt werden kann.
5. Lesen und befolgen Sie die Anweisungen sorgfältig während des Aufbaus, um eine optimale Bauverfahren zu gewährleisten.
6. Dieses Produkt enthält keine Batterien oder Akkus. Bitte bereiten Sie Ihre eigenen Batterien oder Powerbanks vor, um das LED-Licht-Kit zu betreiben.
7. Obwohl es verschiedene Modelle gibt, bleiben die Betriebsverfahren und der Mechanismus für Lumibricks-Erweiterungsplatinen und Batteriekästen gleich. Bei Fragen wenden Sie sich bitte an unseren Kundendienst.

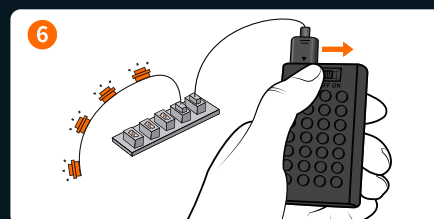
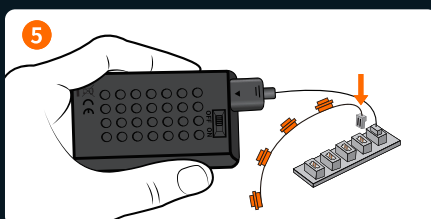
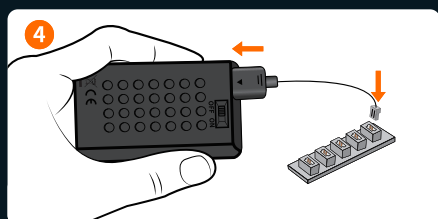
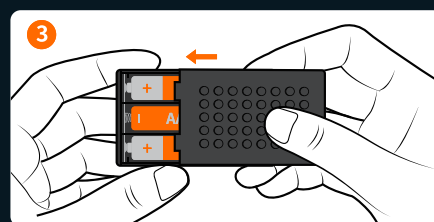
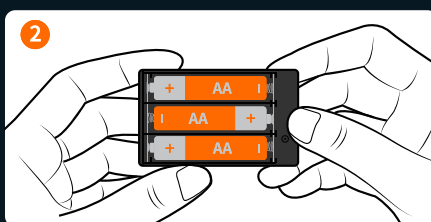

Name der Batteriebox: Nr. 5 Baustein-Batteriekasten

Batterietyp: AA*3 (Nr. 5)

Nennspannung: 4.5V

Nennleistung: 0.26W

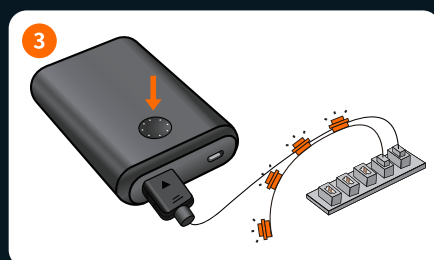
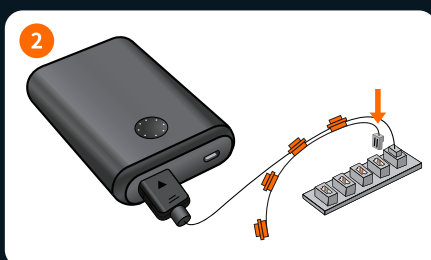
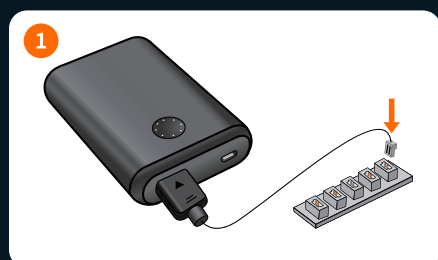

LED LIGHT KIT – PAKETLISTE

Bitte überprüfen Sie, ob Sie das gesamte Beleuchtungszubehör erhalten haben. Kontaktieren Sie uns, falls Komponenten fehlen sollten.

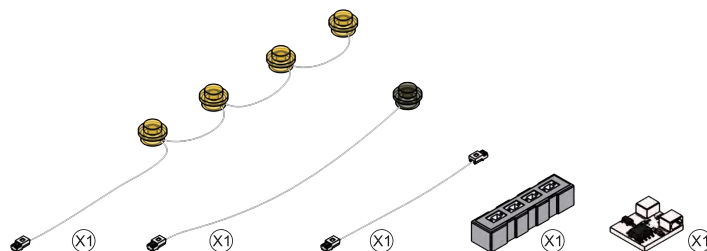
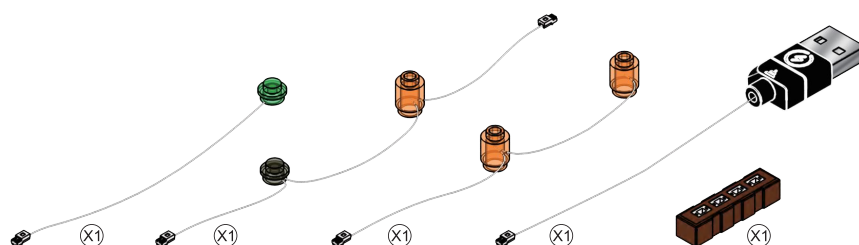

Hinweis: Beim Installieren nicht stark ziehen, biegen oder schütteln, um Schäden zu vermeiden. Nicht für Kinder unter sechzehn Jahren geeignet.

CE QUI EST INCLUS

Veillez vérifier et vous assurer que vous avez bien reçu tous les articles mentionnés ci-dessous.

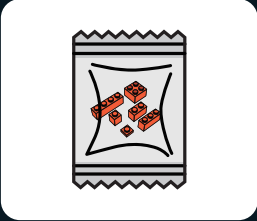

Briques de construction



Kit d'éclairage LED

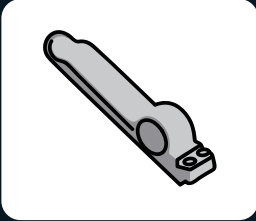

Séparateur de briques



Manuel d'utilisation

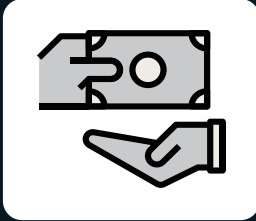

Carte de service

LE DÉPANNAGE

La petite taille des accessoires d'éclairage les rend susceptibles d'être endommagés lors de l'installation. Les problèmes suivants sont des causes fréquentes de défaillance.

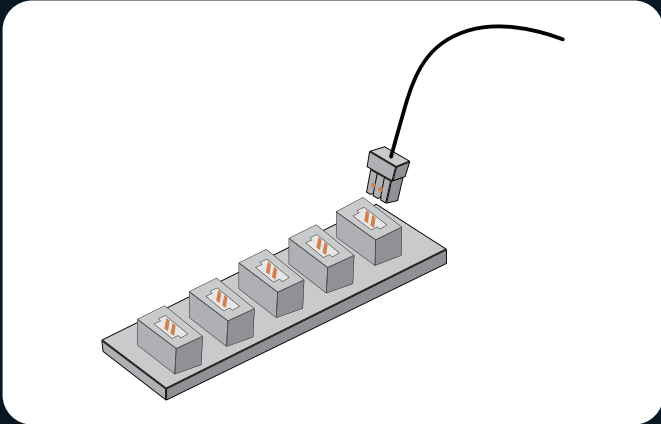

1. Assurez-vous que les connecteurs sont correctement installés comme indiqué sur l'image.

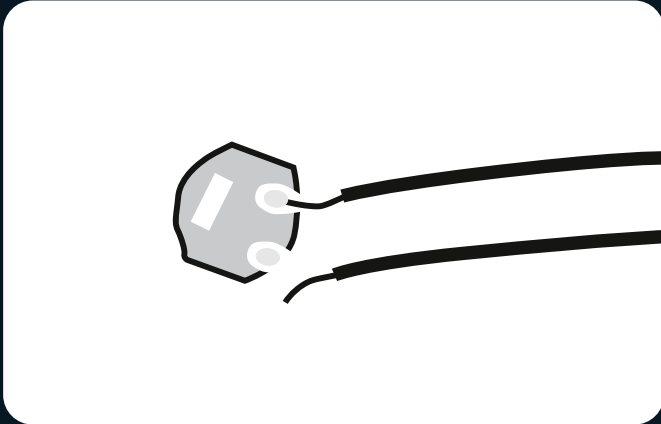

2. Vérifiez que les fils ne sont pas déconnectés ou cassés au niveau des joints de soudure.

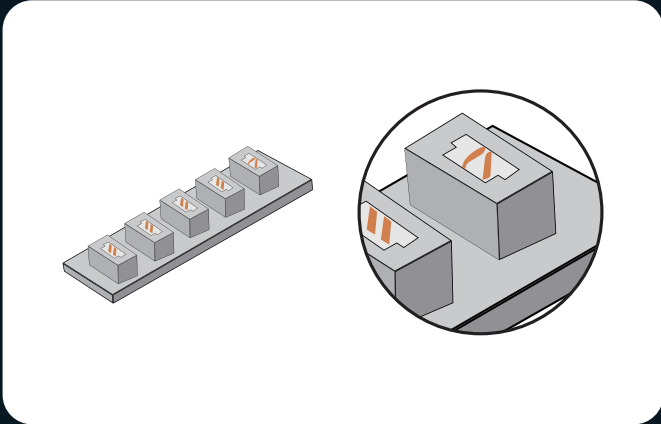

3. Vérifiez les broches internes des connecteurs. Les broches internes d'un port de connecteur fonctionnant correctement doivent être droites. Si les petites broches sont pliées, elles peuvent être considérées comme des ports défectueux.

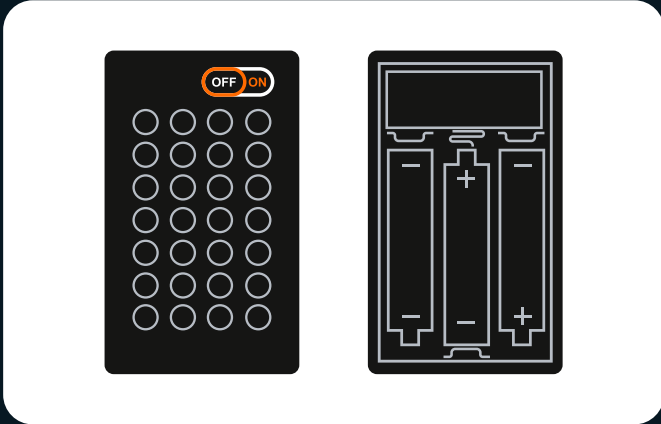

4. Vérifiez que l'interrupteur du boîtier de la batterie est en position de marche et que les pôles « + » et « - » de la batterie sont correctement placés (en utilisant des batteries neuves). Assurez-vous également que les connexions supérieures et inférieures aux pôles « + » et « - » de l'interrupteur sont correctement installées.

Si vous avez vérifié chaque guirlande lumineuse conformément au guide ci-dessus et que les lumières ne s'allument toujours pas, veuillez contacter notre service clientèle pour obtenir de l'aide.

⚠ AVERTISSEMENT: --Ne mélangez pas des piles neuves et des piles usagées.--Ne mélangez pas l'alcalin avec le standard

PRÉCAUTIONS DE SÉCURITÉ

1. Avant toute utilisation, veuillez à vérifier la tension pour éviter d'endommager le produit et prévenir tout risque de sécurité.
2. Les lampes du produit ne sont pas remplaçables. Si elles sont endommagées ou ne s'allument pas, veuillez consulter la section de dépannage ou contacter notre service clientèle pour assistance.
3. Évitez de tirer sur les fils de connexion des lampes, car cela pourrait les endommager.
4. N'exposez pas le produit à l'eau, car cela pourrait l'endommager.
5. Veuillez lire et suivre attentivement les instructions lors de la construction pour garantir une expérience optimale.
6. Ce produit ne comprend pas de piles ni de banques d'alimentation. Veuillez préparer vos propres piles ou banques d'alimentation pour alimenter les kits de lumières LED.
7. Bien qu'il existe plusieurs modèles, les procédures de fonctionnement et le mécanisme des cartes d'extension Lumibricks et des boîtiers de piles restent cohérents. Si vous avez des questions, veuillez contacter notre service clientèle.

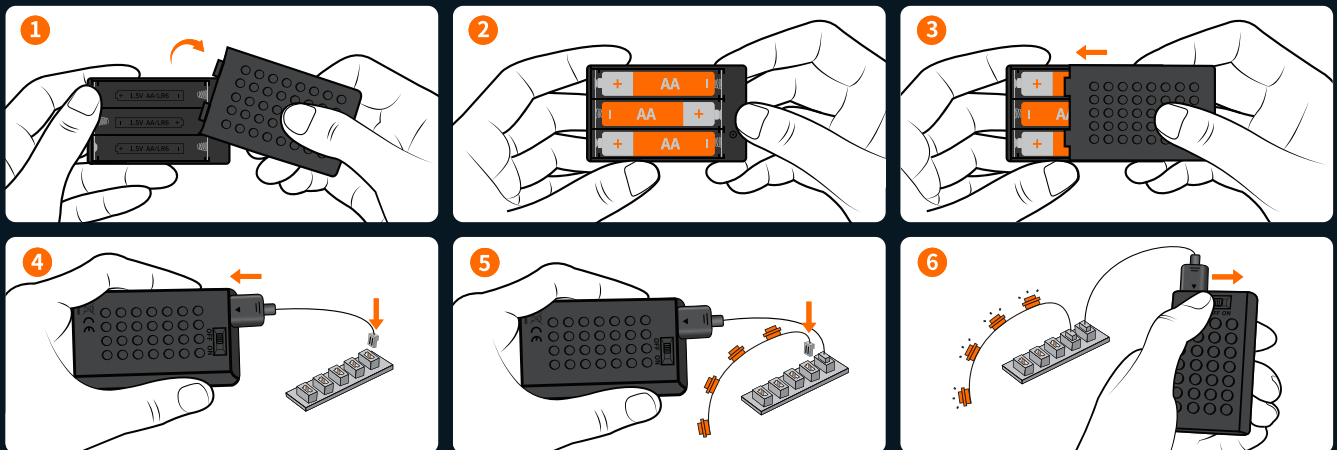

Nom du boîtier à piles: Boîtier de piles en blocs de construction n° 5

Type de piles: AA*3 (n° 5)

Tension nominale: 4.5V

Puissance nominale: 0.26W

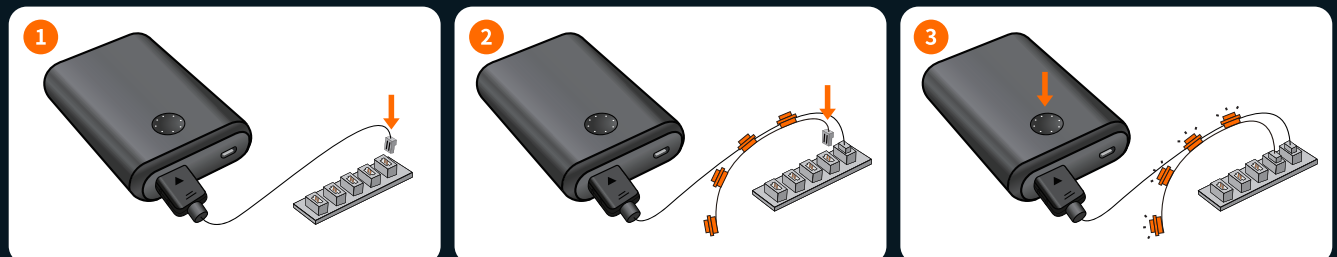

LISTE DE COLISAGE DU KIT D'ÉCLAIRAGE À LEDS

Veillez vérifier et vous assurer que vous avez reçu tous les accessoires d'éclairage. Si des composants sont manquants, veuillez nous contacter.

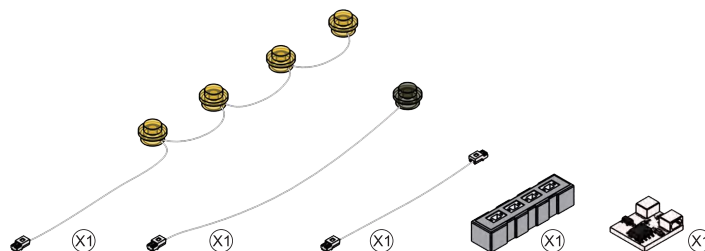
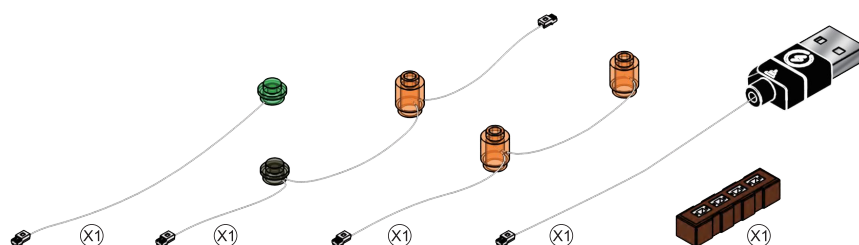

Remarque : lors de l'installation, ne tirez pas fort, ne pliez pas et ne secouez pas pour éviter tout dommage. Ne convient pas aux enfants de moins de seize ans.

COSA È INCLUSO

Controllare e assicurarsi di ricevere tutti gli articoli elencati di seguito.



Mattoni da costruzione



Kit di luci a LED

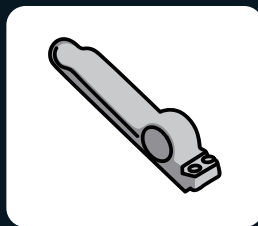

Separatore di mattoni



Manuale d'uso

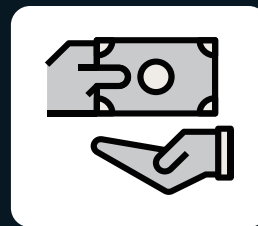

Scheda di servizio

RISOLUZIONE DEI PROBLEMI

Le dimensioni ridotte degli accessori per l'illuminazione li rendono suscettibili di danni durante l'installazione e i seguenti problemi sono cause comuni di guasto.

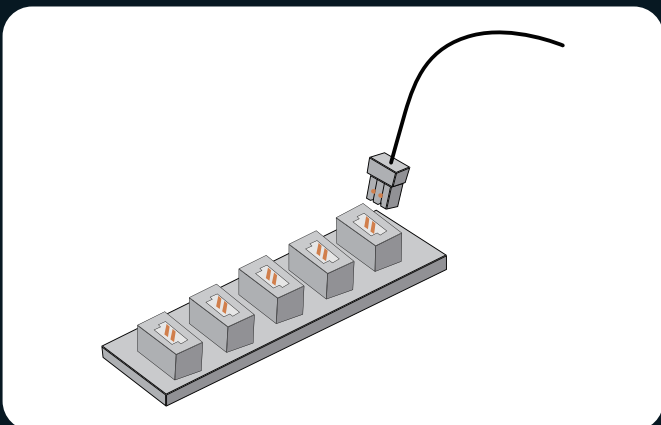

1. Assicurarsi che i connettori siano installati correttamente come mostrato nella figura.

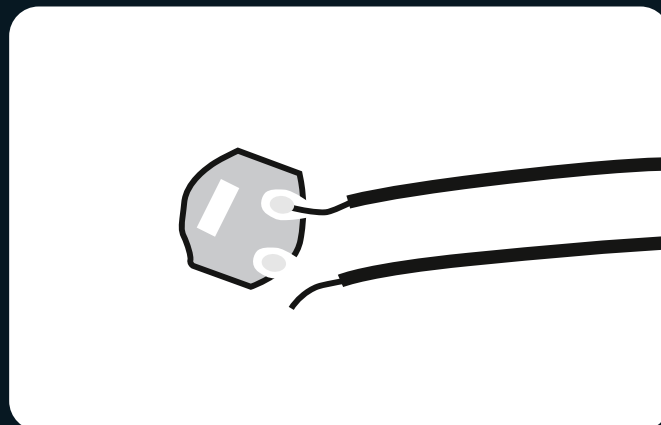

2. Controllare se i fili sono scollegati o rotti dalle saldature.

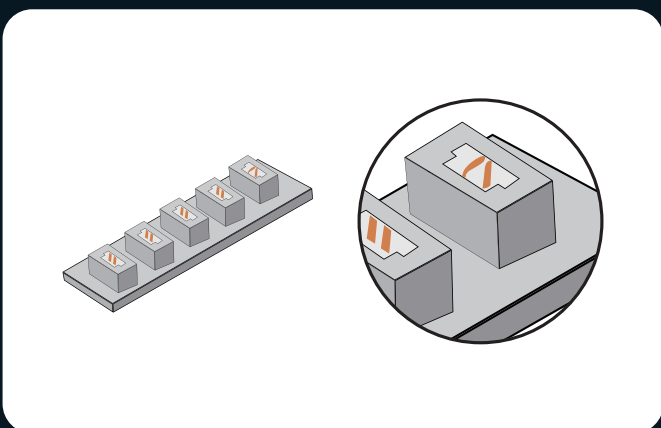

3. Controllare i pin interni delle prese dei connettori. I pin interni di una porta del connettore che funziona correttamente devono essere diritti. Se i piccoli pin sono piegati, possono essere considerati porte difettose.

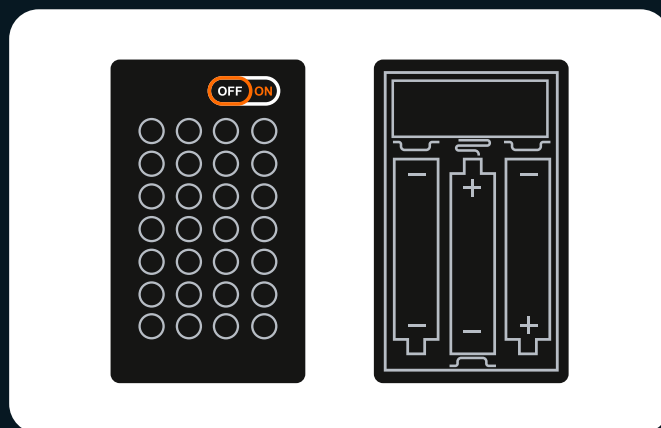

4. Verificare che l'interruttore di alimentazione sulla scatola della batteria sia acceso e che i poli "+" e "-" della batteria siano posizionati correttamente (utilizzando batterie nuove) e assicurarsi che i collegamenti superiori e inferiori ai poli "+" e "-" dell'interruttore di alimentazione siano installati correttamente.

Se avete controllato ogni stringa di luci secondo la guida di cui sopra e le luci non si accendono ancora, contattate il nostro servizio clienti per assistenza.

PRECAUZIONI DI SICUREZZA

- 1. Prima dell'uso, verificare il voltaggio per evitare danni al prodotto e potenziali rischi per la sicurezza.
- 2. Le luci del prodotto non sono sostituibili. Se sono danneggiate o non si accendono, consultare la sezione di risoluzione dei problemi o contattare il nostro servizio clienti per assistenza.
- 3. Evitare di tirare i fili di collegamento delle luci per evitare di danneggiarli.
- 4. Non esporre il prodotto all'acqua per non danneggiarlo.
- 5. Leggere e seguire attentamente le istruzioni durante la costruzione per garantire una buona esperienza di costruzione.
- 6. Questo prodotto non include batterie o power bank. Si prega di preparare le proprie batterie o power bank per alimentare i kit di luci LED.
- 7. Sebbene siano disponibili diversi modelli, le procedure e i meccanismi di funzionamento delle schede di espansione Lumibricks e delle scatole di batterie rimangono invariati. Per qualsiasi domanda, vi invitiamo a contattare il nostro servizio clienti per ricevere assistenza.

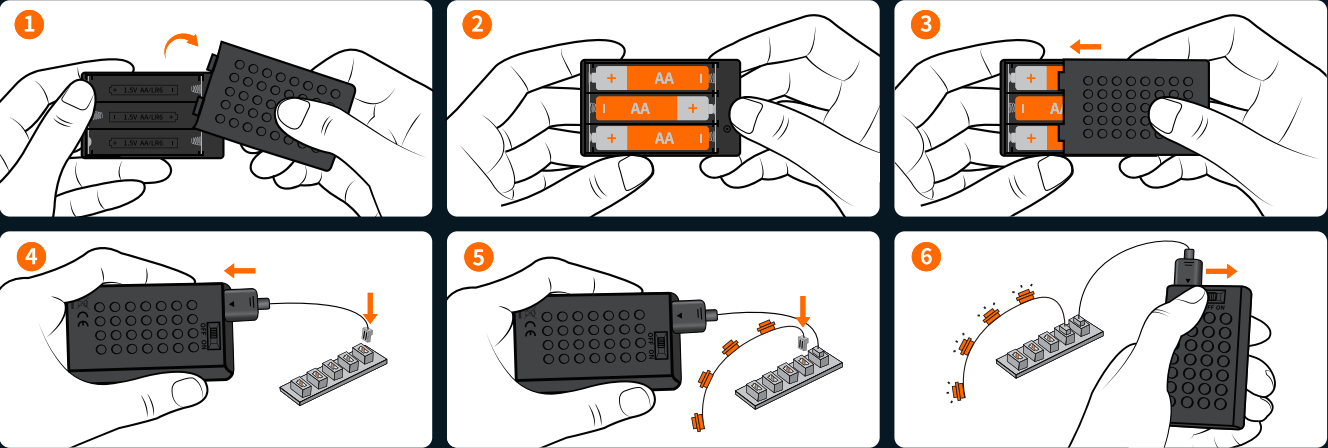

Nome della scatola della batteria: Scatola per batteria a blocchi n. 5
Tensione nominale: 4.5V Potenza nominale: 0.26W

Tipo di batteria: AA*3 (No. 5)

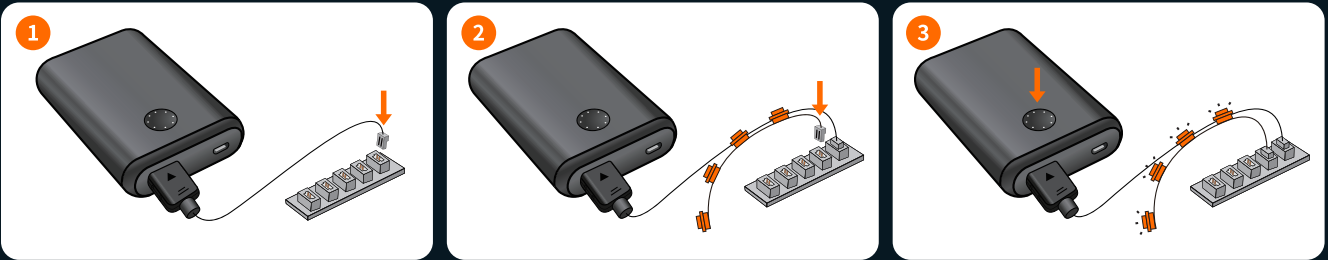

ELENCO DEI PACCHETTI DEL KIT LUCI A LED

Si prega di controllare e assicurarsi di ottenere tutti gli accessori di illuminazione. Contattateci se ci sono componenti mancanti.

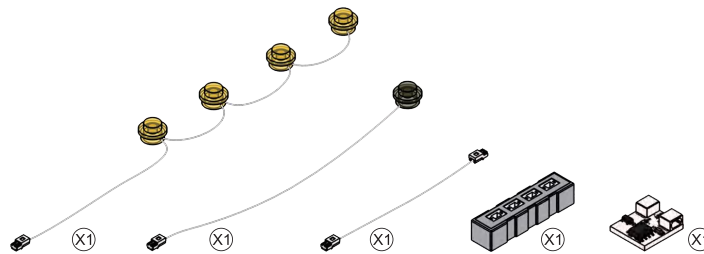
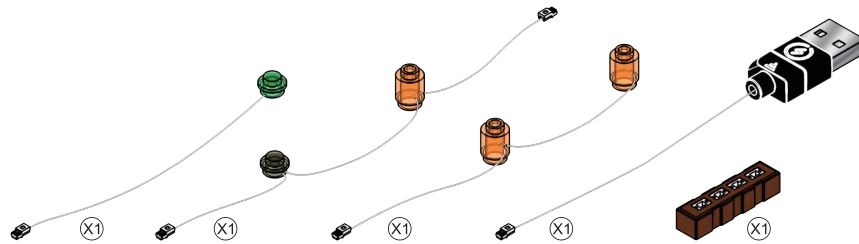

Nota: durante l'installazione, non tirare forte, non piegare e non scuotere per evitare danni. Non adatto a bambini di età inferiore a sedici anni.

QUÉ SE INCLUYE

Por favor, compruebe y asegúrese de obtener todos los elementos que se enumeran a continuación.

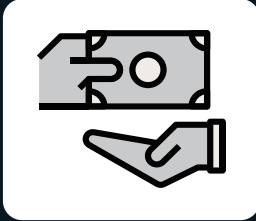
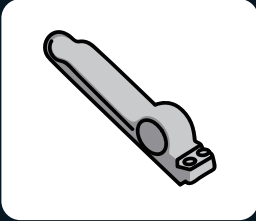
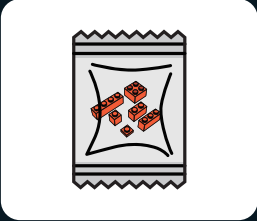

Ladrillos de construcción Kit de iluminación LED Separador de ladrillos Manual del usuario Tarjeta de servicio

SOLUCIÓN DE PROBLEMAS

El pequeño tamaño de los accesorios de iluminación los hace susceptibles de sufrir daños durante la instalación, y los siguientes problemas son causas comunes de avería.

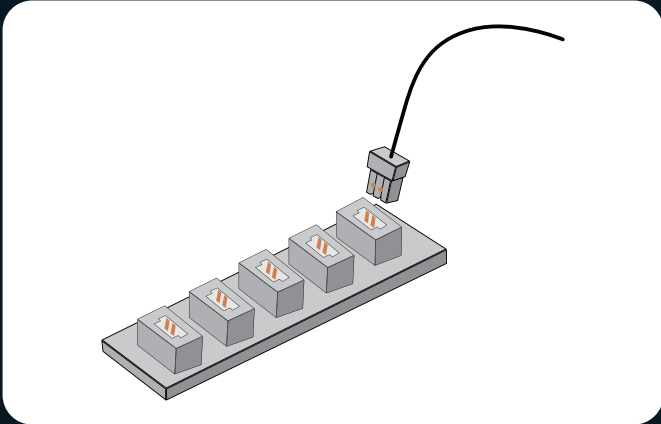

1. Asegúrese de que los conectores están correctamente instalados como se muestra en la imagen.

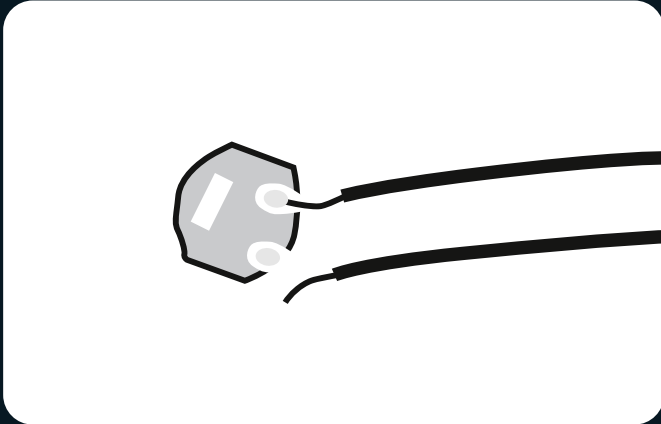

2. Compruebe si los cables están desconectados o rotos de las juntas de soldadura.

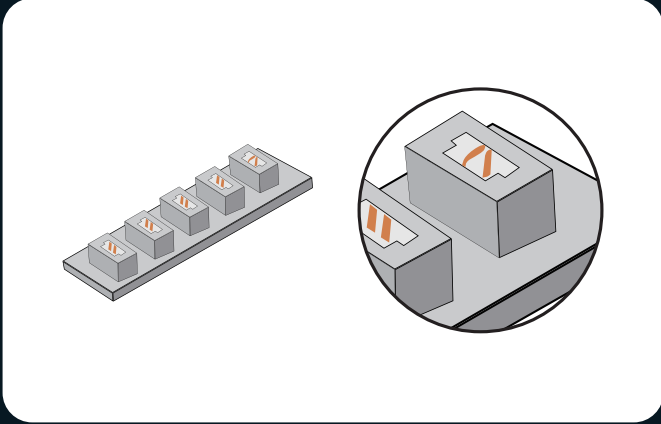

3. Compruebe las patillas internas de las tomas de los conectores. Las patillas internas de una toma de conector que funcione correctamente deben estar rectas. Si las pequeñas patillas están dobladas, pueden considerarse puertos defectuosos.

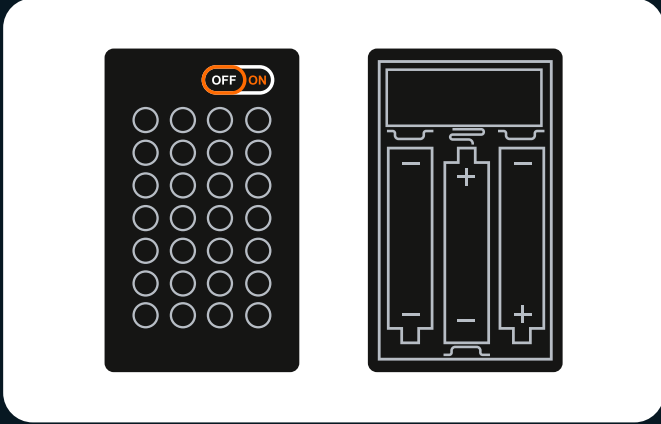

4. Compruebe que el interruptor de alimentación de la caja de la batería está encendido y que los polos «+» y «-» de la batería están colocados correctamente (utilizando baterías nuevas), y asegúrese de que las conexiones superior e inferior a los polos «+» y «-» del interruptor de alimentación están instaladas correctamente.

Si ha comprobado cada cadena de luces según la guía anterior y las luces siguen sin encenderse, póngase en contacto con nuestro servicio de atención al cliente para obtener ayuda.

PRECAUCIONES DE SEGURIDAD

1. Antes de utilizarlo, asegúrese de comprobar el voltaje para evitar daños en el producto y posibles riesgos para la seguridad.
2. Las luces del producto no son reemplazables. Si están dañadas o no se encienden, consulte la sección de solución de problemas o póngase en contacto con nuestro servicio de atención al cliente para obtener ayuda.
3. Evite tirar de los cables de conexión de las luces, ya que podría causar daños.
4. No exponga el producto al agua ya que podría dañarlo.
5. Por favor, lea y siga las instrucciones cuidadosamente durante la construcción para asegurar una buena experiencia de construcción.
6. Este producto no incluye pilas ni baterías. Por favor, prepare sus propias baterías o bancos de energía para alimentar los kits de luces LED.
7. Aunque hay varios modelos disponibles, los procedimientos de funcionamiento y el mecanismo de las tarjetas de expansión Lumibricks y las cajas de baterías siguen siendo los mismos. Para cualquier consulta, le animamos a ponerse en contacto con nuestro equipo de atención al cliente para obtener ayuda.

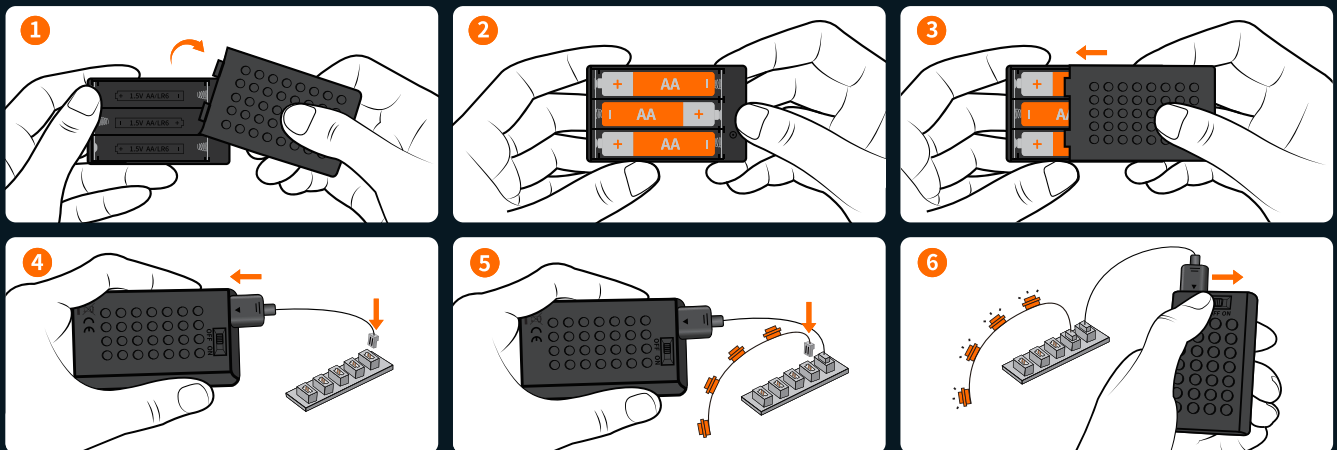

Nombre de la caja de baterías: N° 5 caja de batería de bloque

Tipo de pila: AA*3 (n° 5)

Voltaje nominal: 4.5V

Potencia nominal: 0.26W

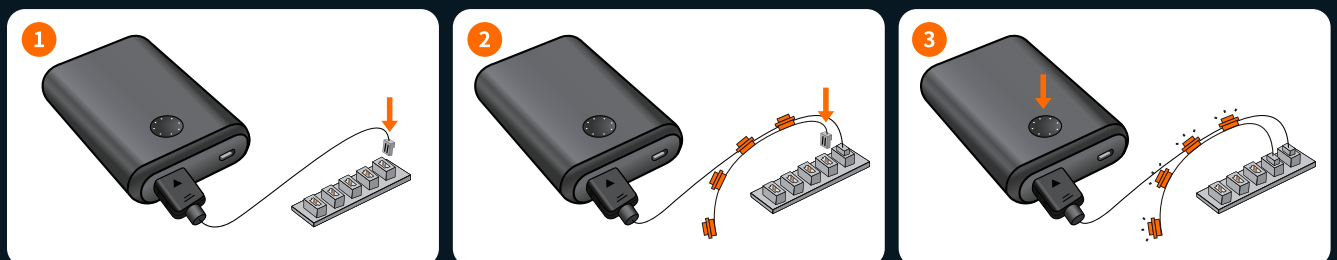

LISTA DE PAQUETES DEL KIT DE ILUMINACIÓN LED

Por favor, compruebe y asegúrese de obtener todos los accesorios de iluminación. Póngase en contacto con nosotros si hay componentes que faltan.

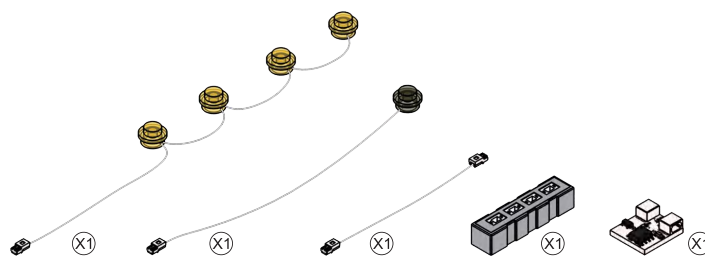
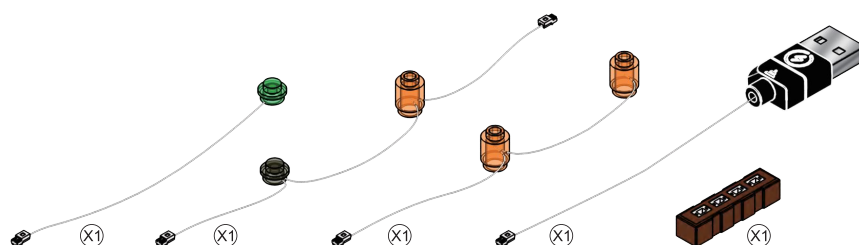

Nota: al instalar, no tire con fuerza, no doble ni agite para evitar daños. No apto para niños menores de dieciséis años.

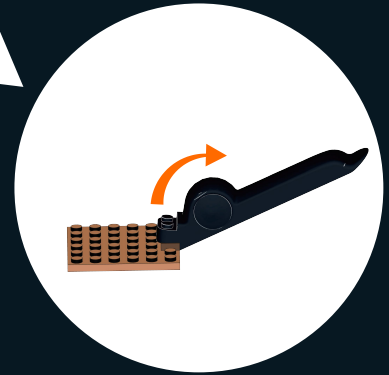
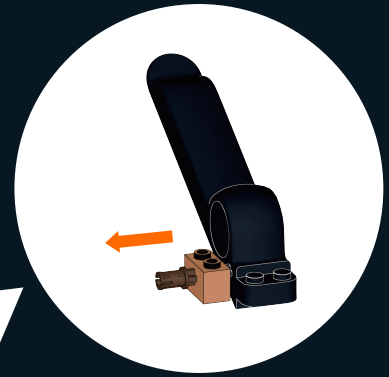
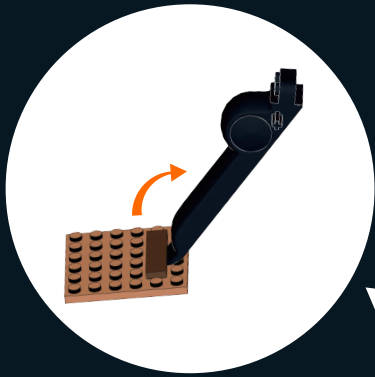

- EN • Usage of Brick Separator
- ZH • 拆件器使用方法
- DE • Verwendung des Ziegelsteinabscheiders
- FR • Utilisation du séparateur de briques
- IT • Utilizzo del separatore di mattoni
- ES • Uso del separador de ladrillos

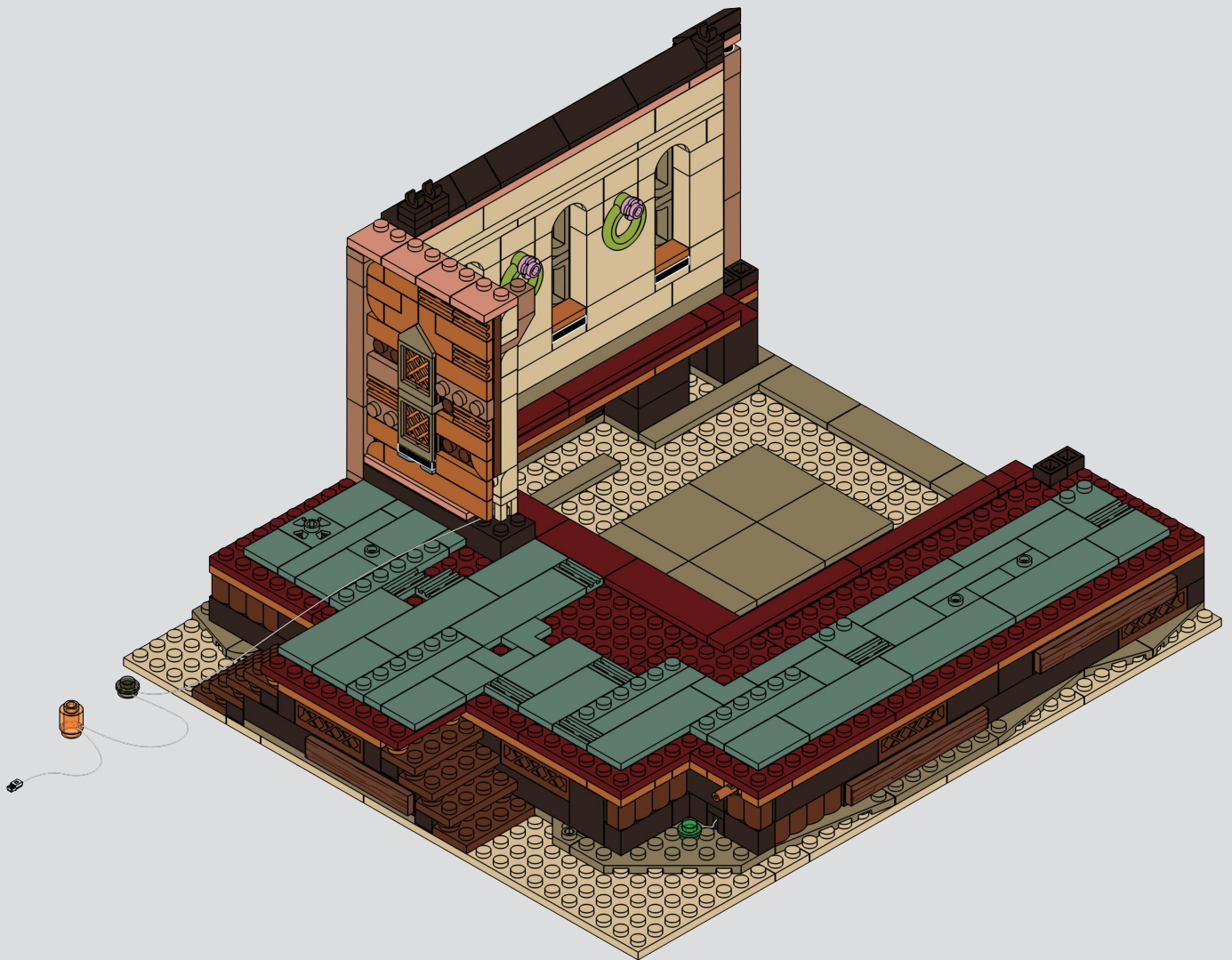
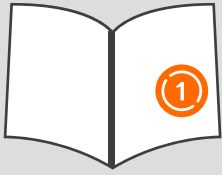



ZH 灯光检查

EN Check Light

FR Contrôle de lumière

DE Lichtcheck

IT Controllo luci

ES Chequeo de luz

1

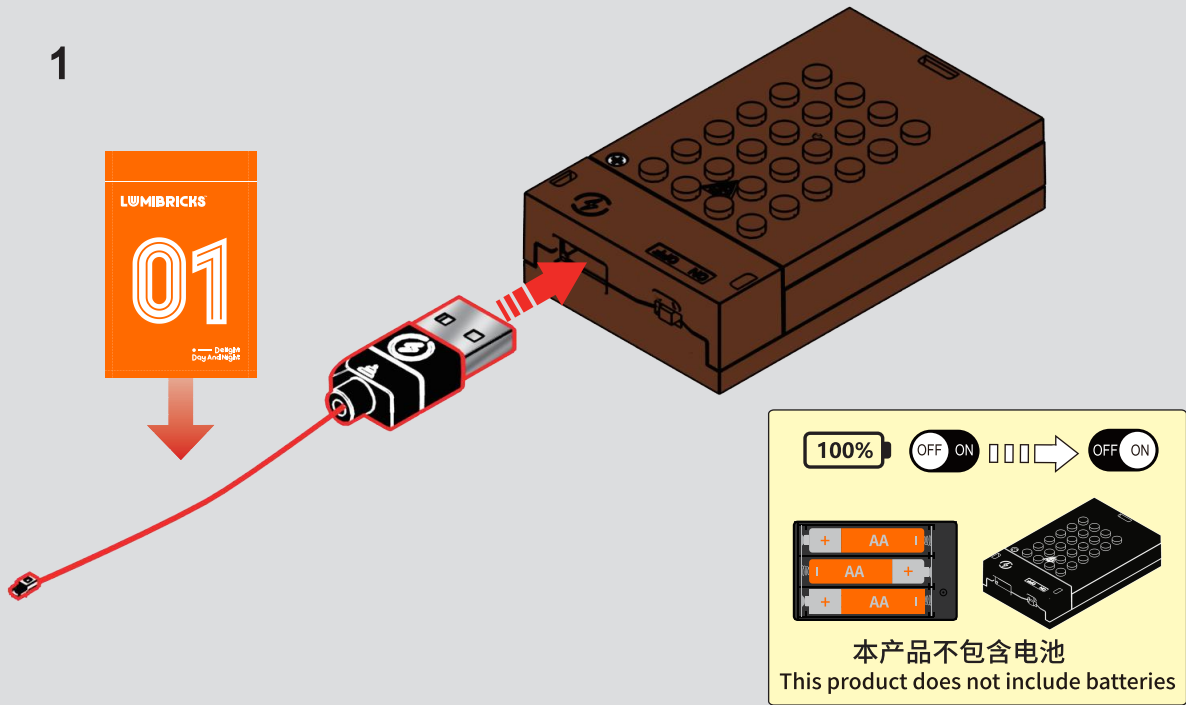

2

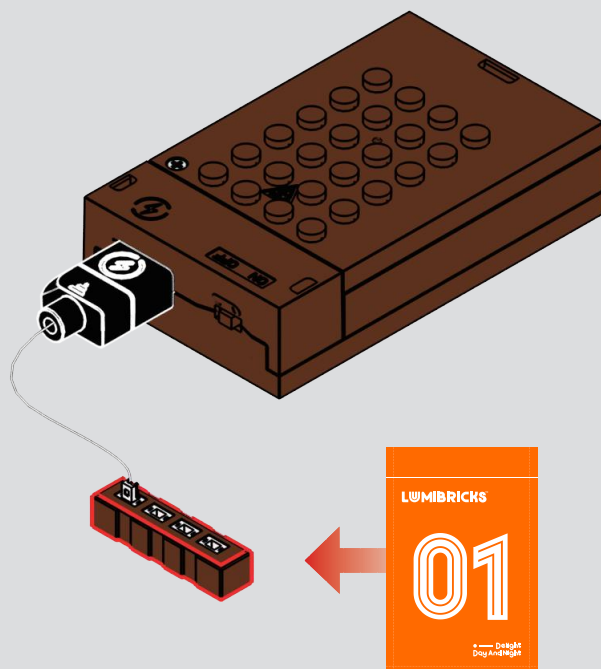

3

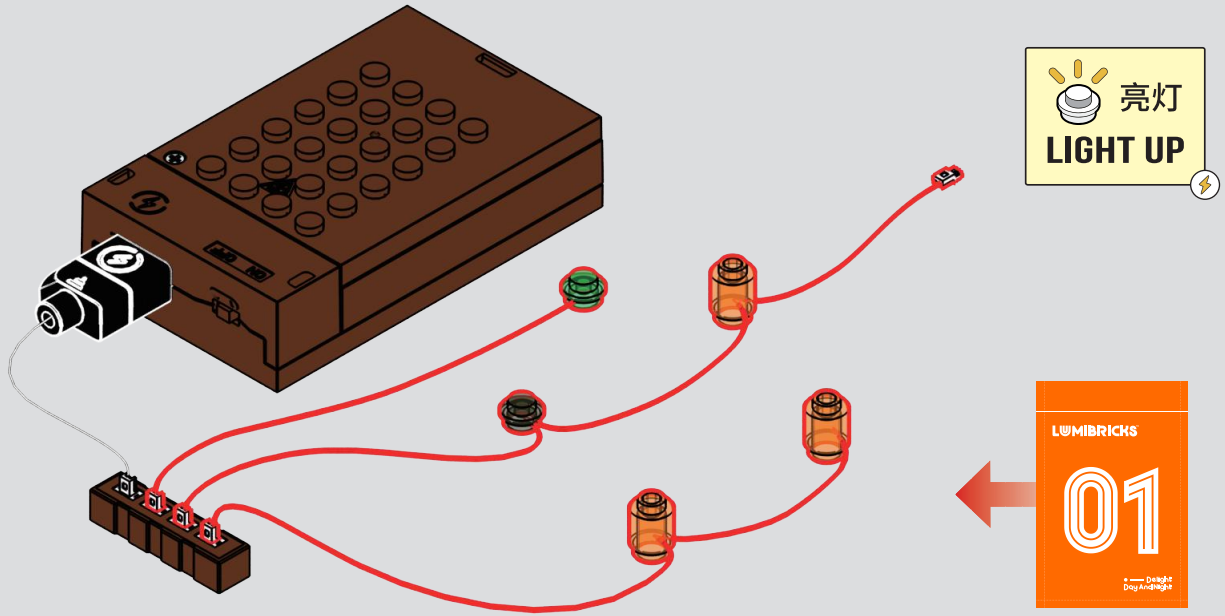

4

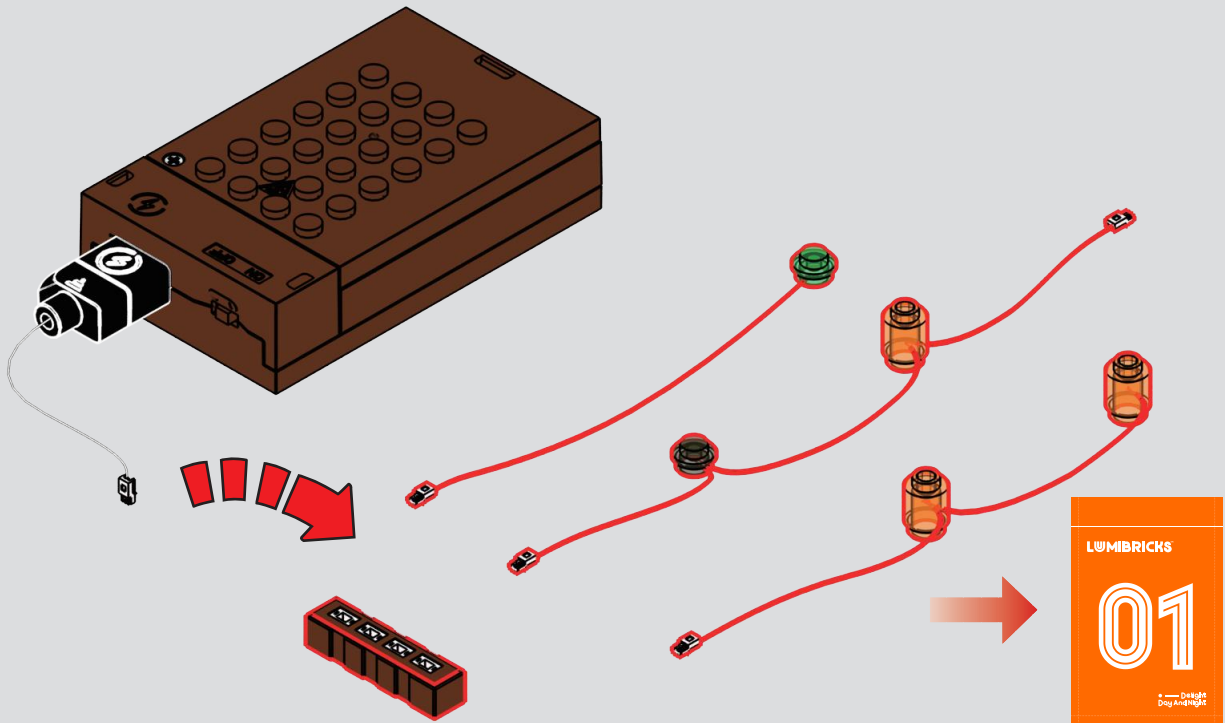

5

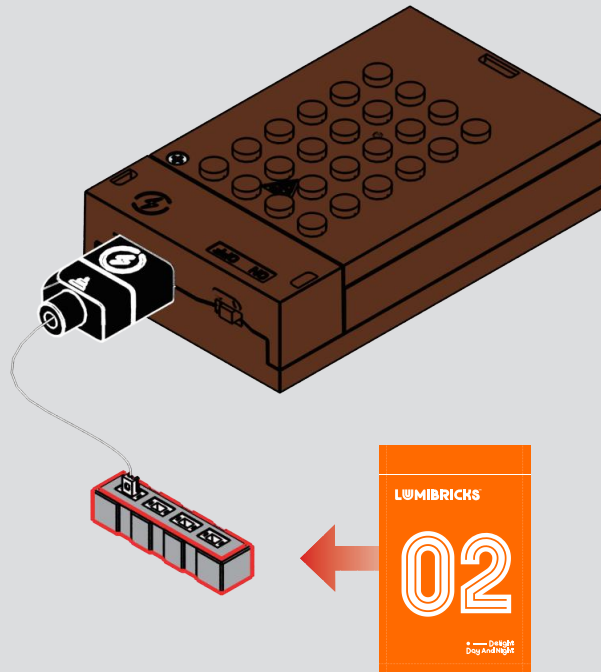

6

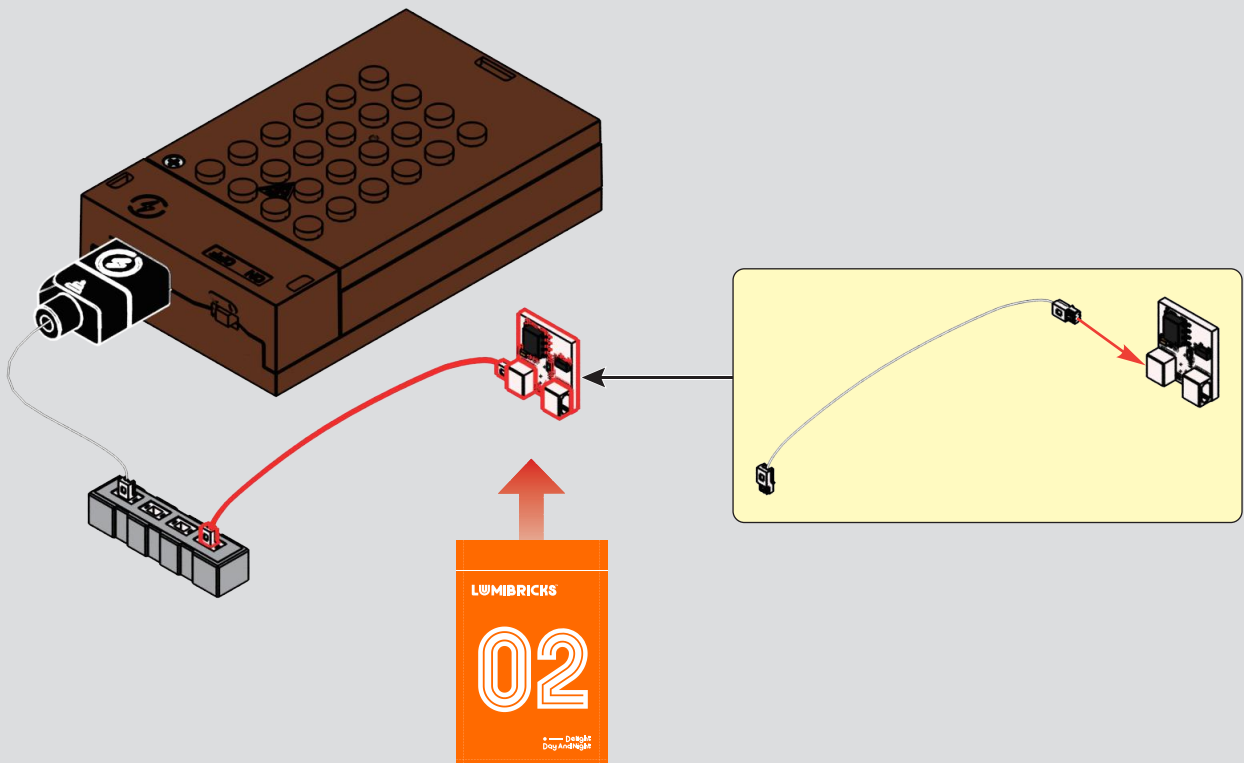

7

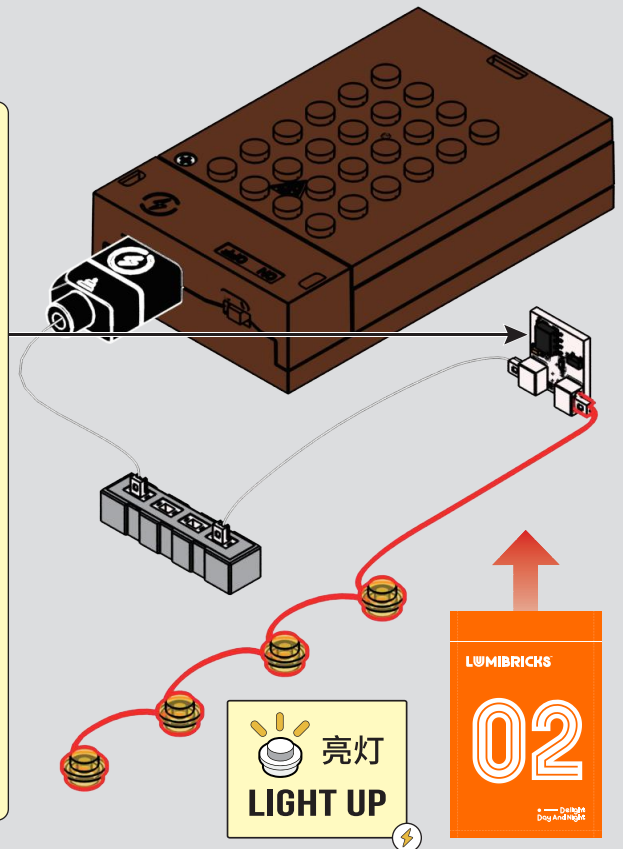
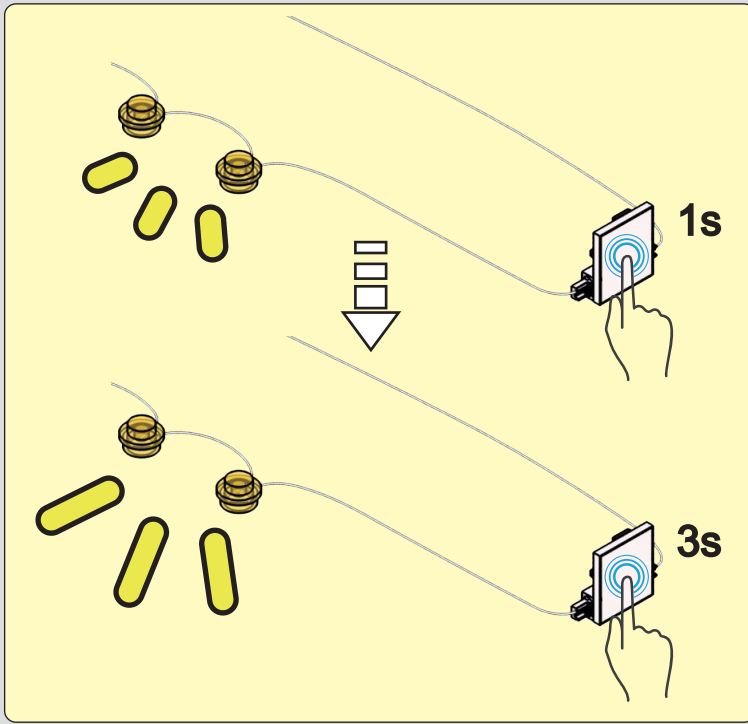

8

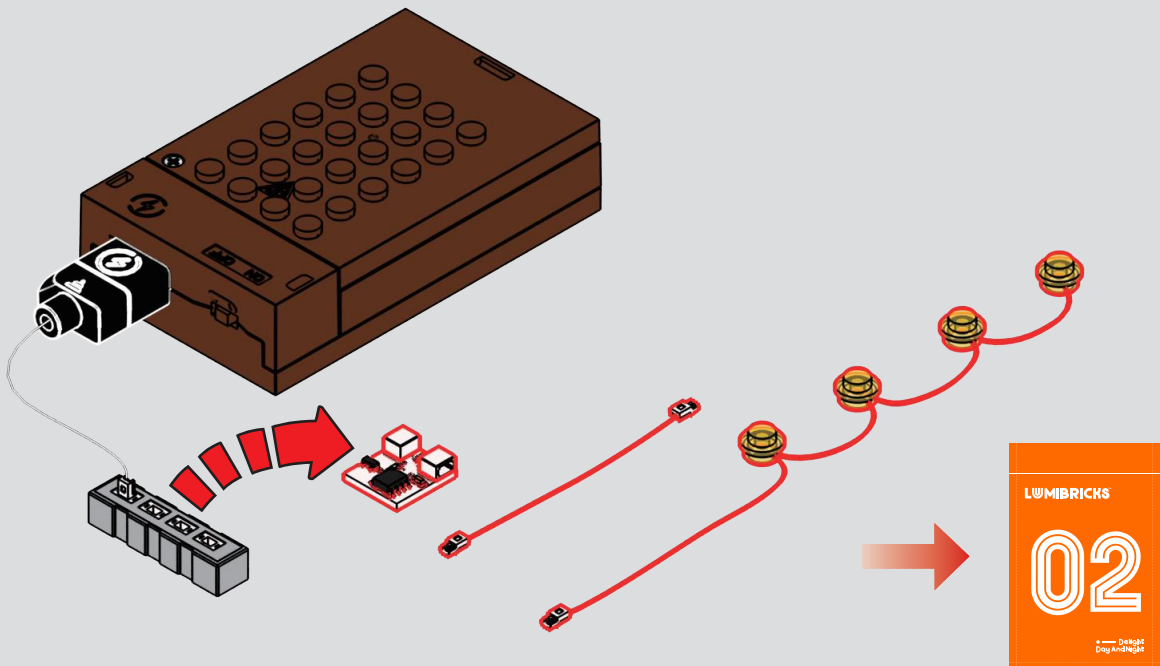

9

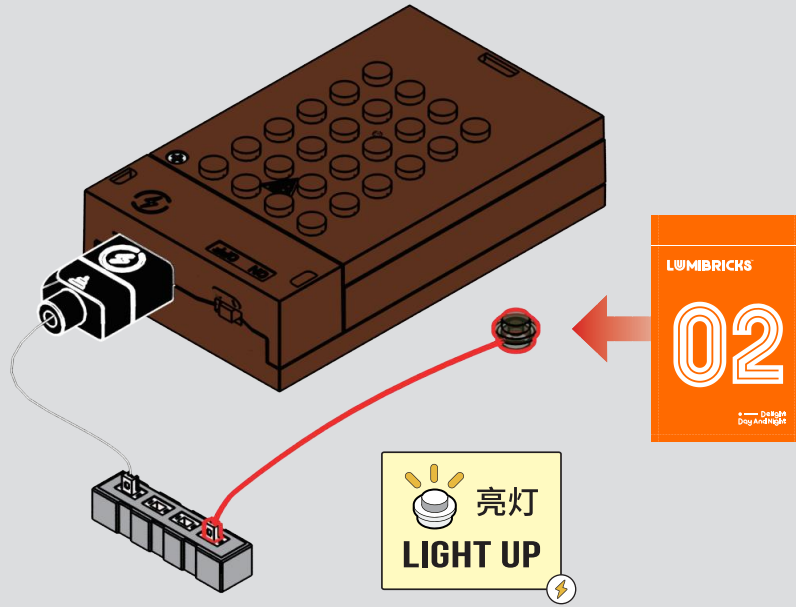

10

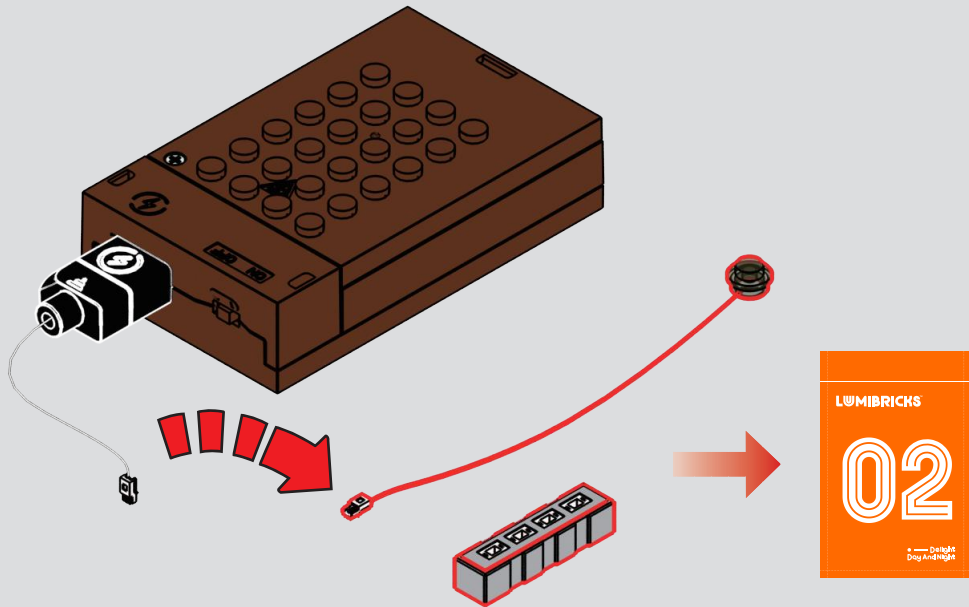

11

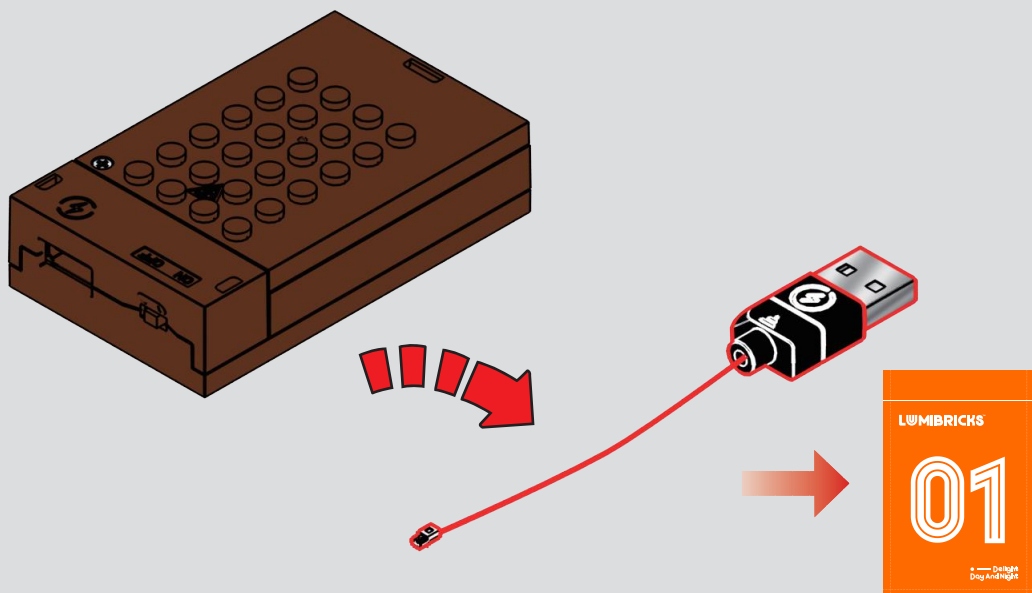



ZH F包含两部分：人仔零件和特殊零件。根据后续的指引组装人仔。将特殊零件保留好，以便后续使用。

EN The F-pack contains two parts: minifigure bricks and special bricks. Assemble the minifigure according to the following instructions. Keep the special bricks for later use

FR Le F-pack se compose de deux parties : des briques de minifigurine et des briques spéciales. Assemblez la minifigurine en suivant les instructions ultérieures. Conservez les briques spéciales pour une utilisation future.

DE Das F-Pack besteht aus zwei Teilen: Minifiguren-Bausteinen und speziellen Bausteinen. Setzen Sie die Minifigur gemäß den weiteren Anweisungen zusammen. Bewahren Sie die speziellen Bausteine für die spätere Verwendung gut auf.

IT Il F-pack è composto da due parti: mattoncini per minifigure e mattoncini speciali. Assembla la minifigure seguendo le istruzioni successive. Conserva i mattoncini speciali per un uso futuro.

ES El F-pack tiene dos partes: ladrillos de minifigura y ladrillos especiales. Ensambla la minifigura siguiendo las instrucciones posteriores. Guarda los ladrillos especiales para usarlos más adelante.

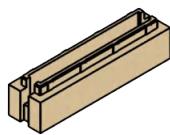

1x

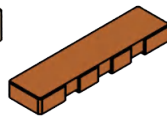

1x

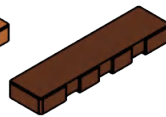

2x

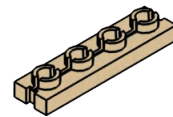

3x



1x



4x



1x



2x



3x



2x



1x



6x



4x



4x



3x



1x

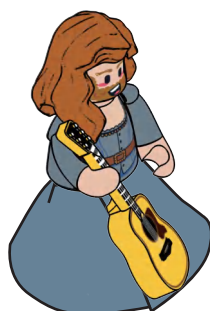

1

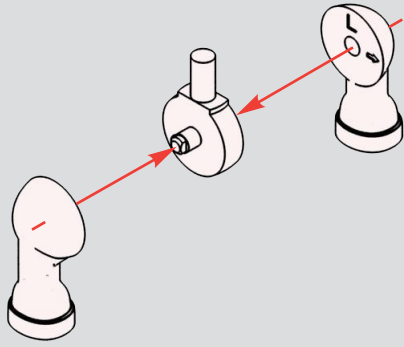

2

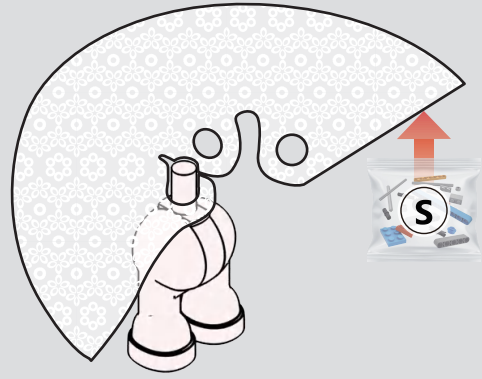

3

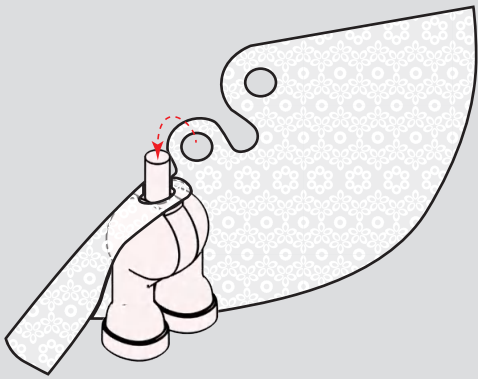

4

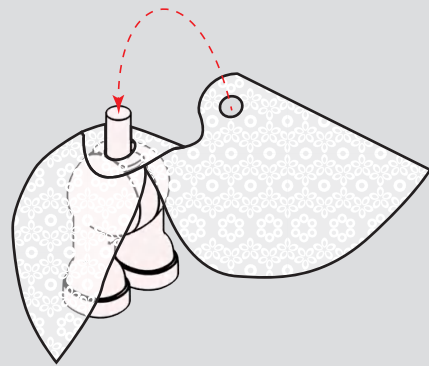

5

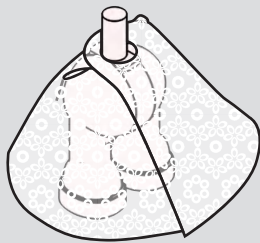

6

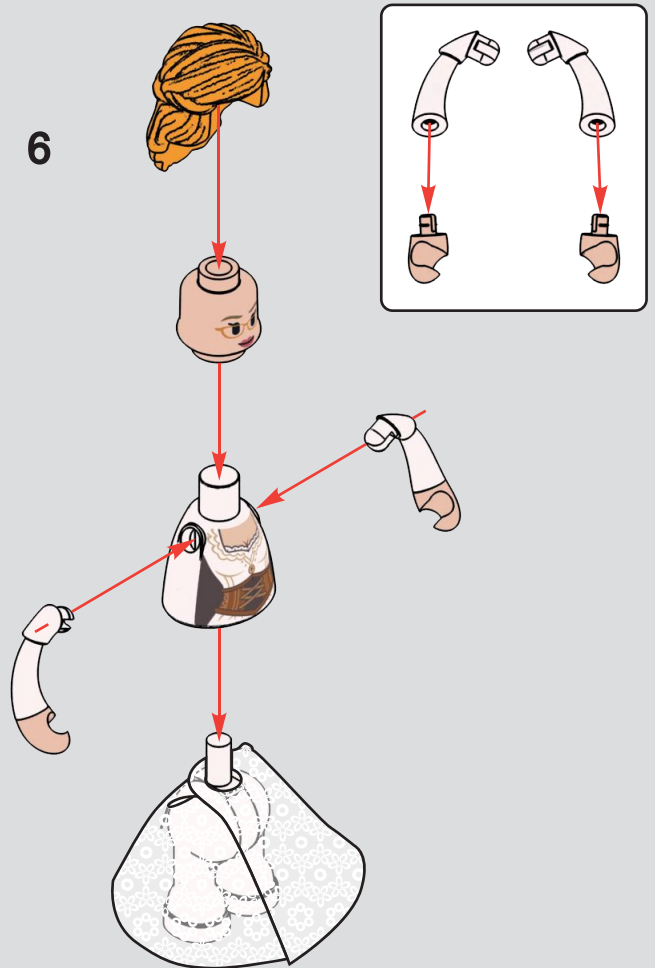

1

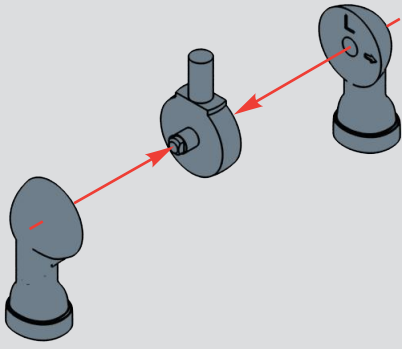

2

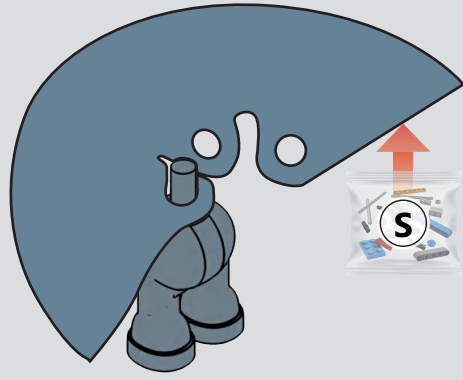

3

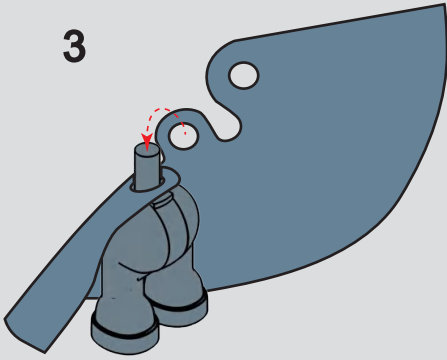

4

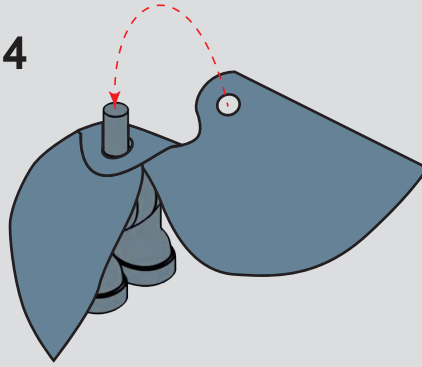

5

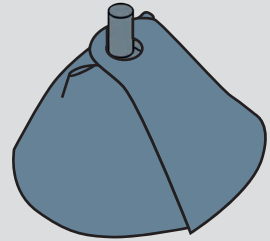

6

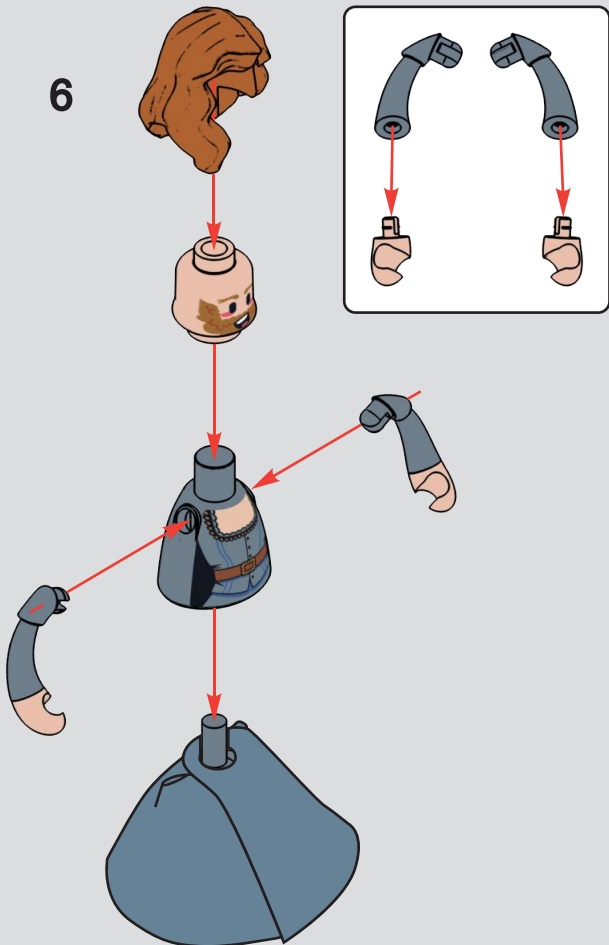

7

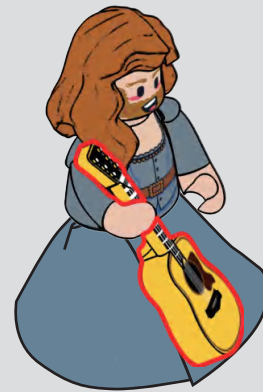

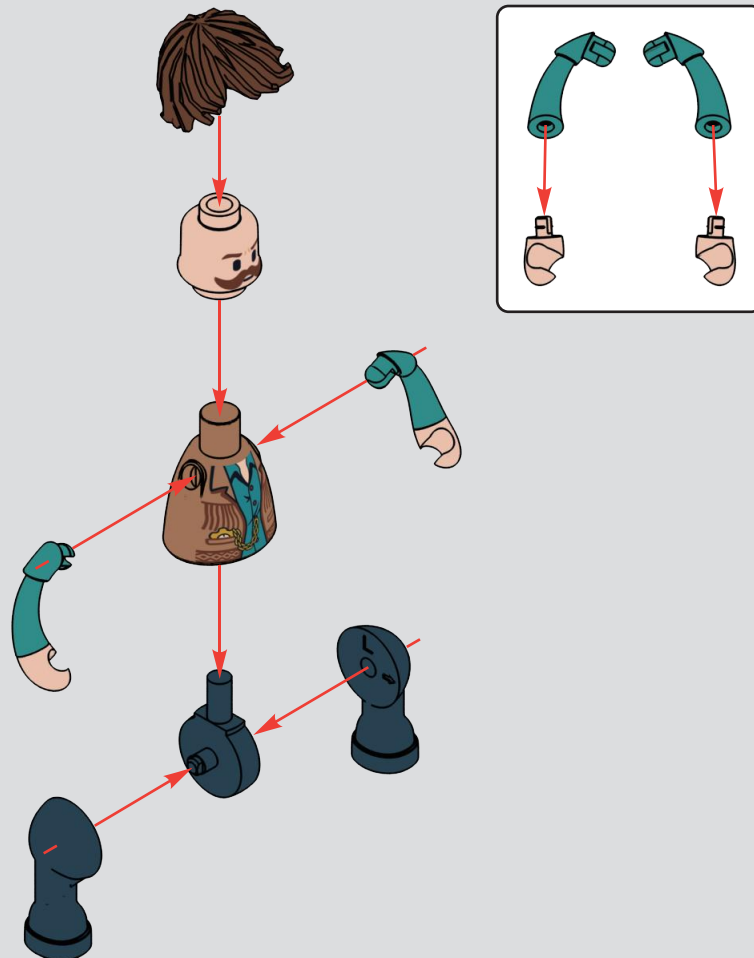
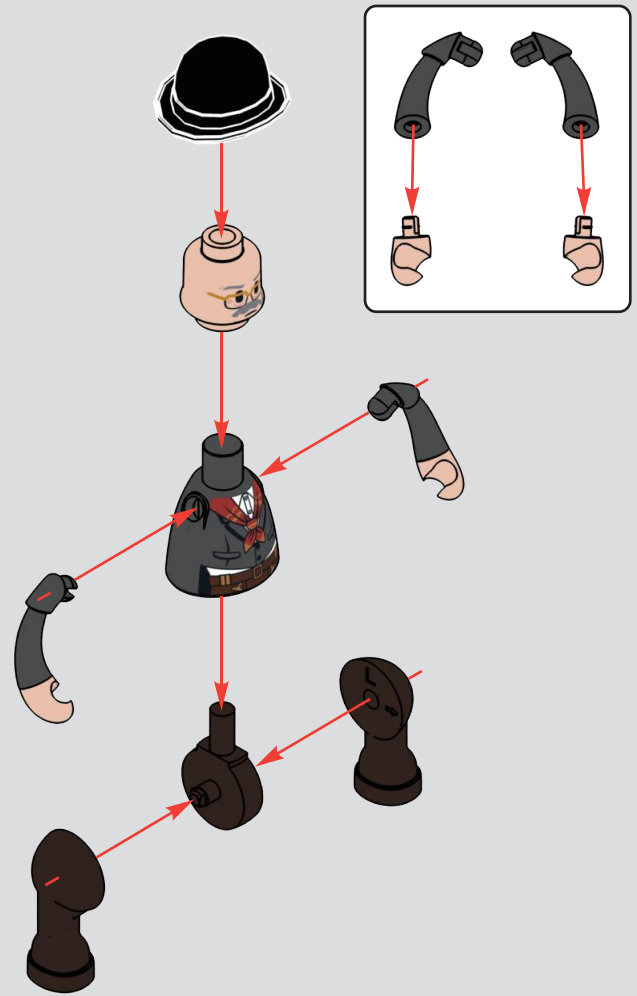
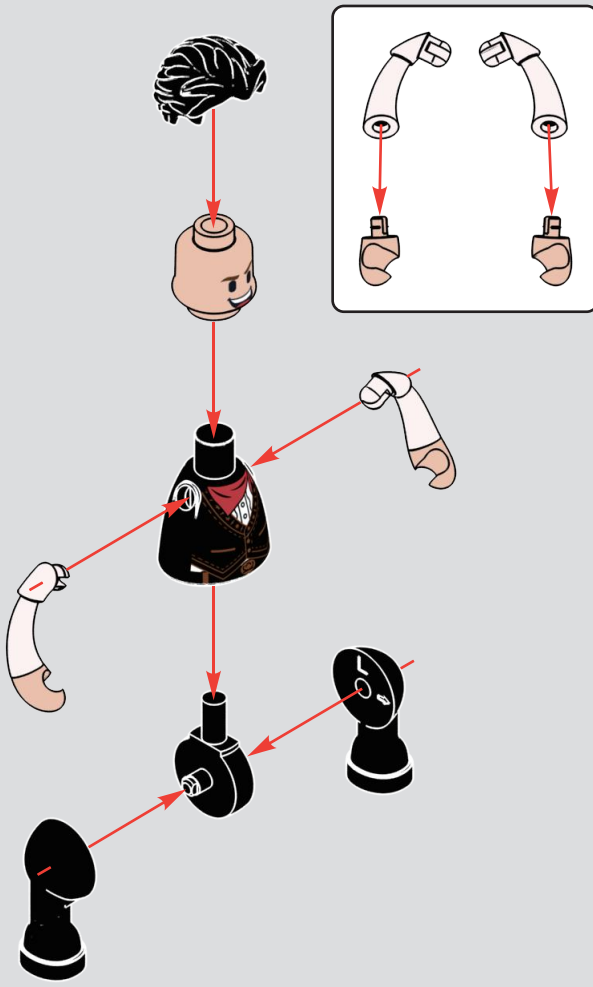



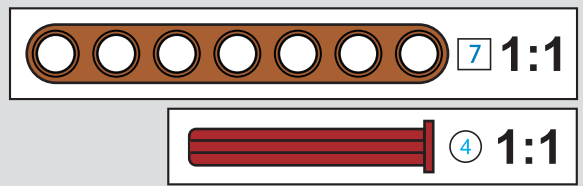
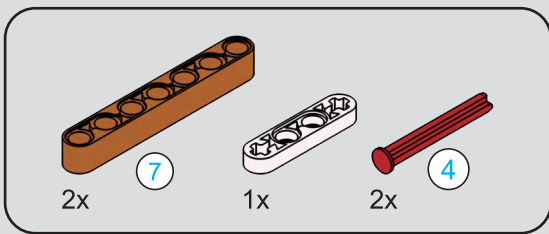

1

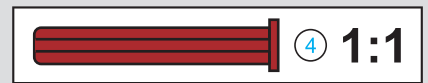
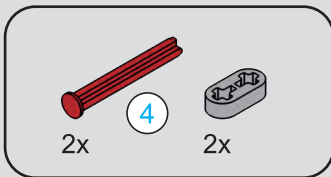
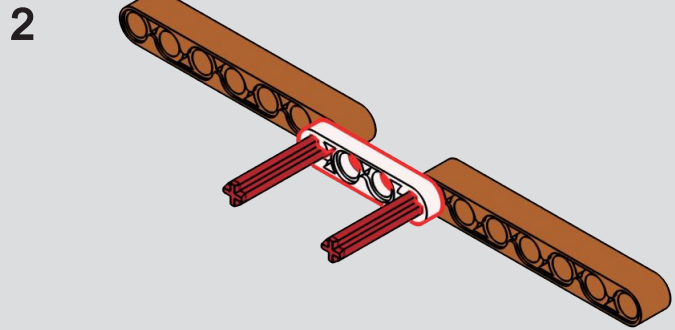
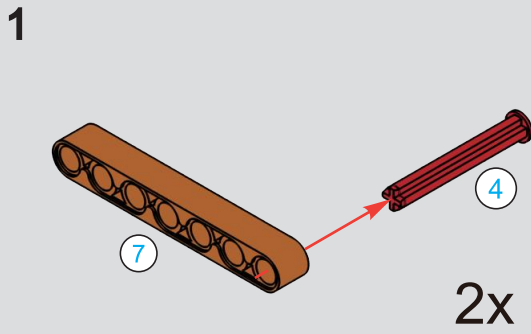

2

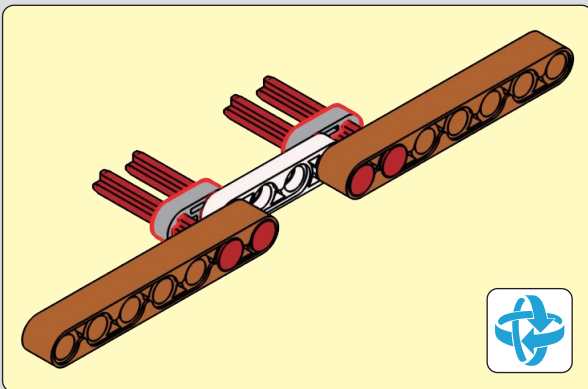
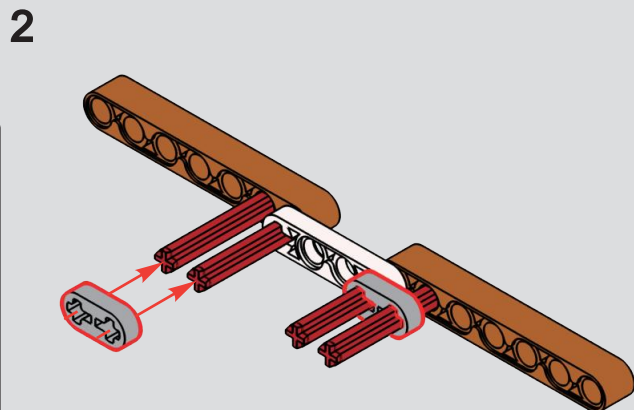
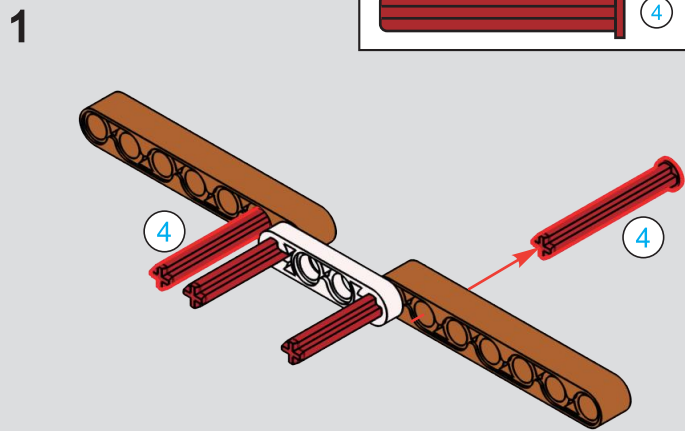

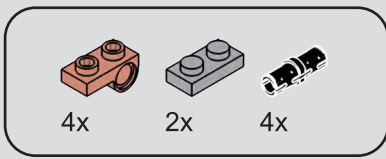

3

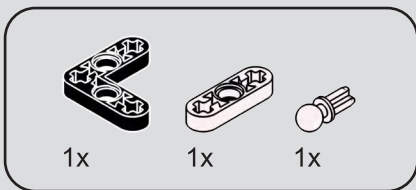
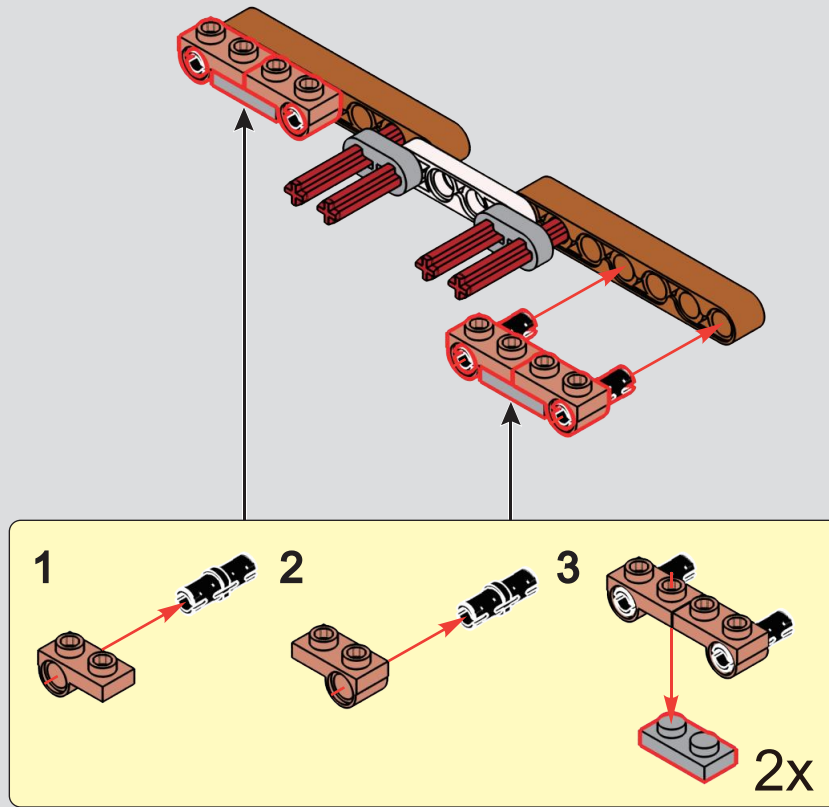

4

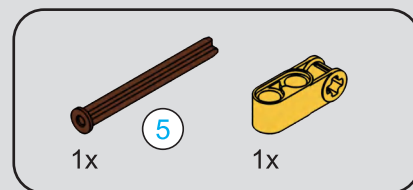
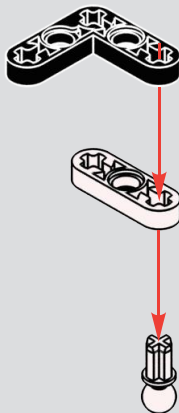

5

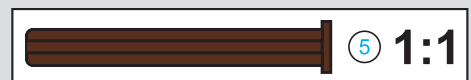
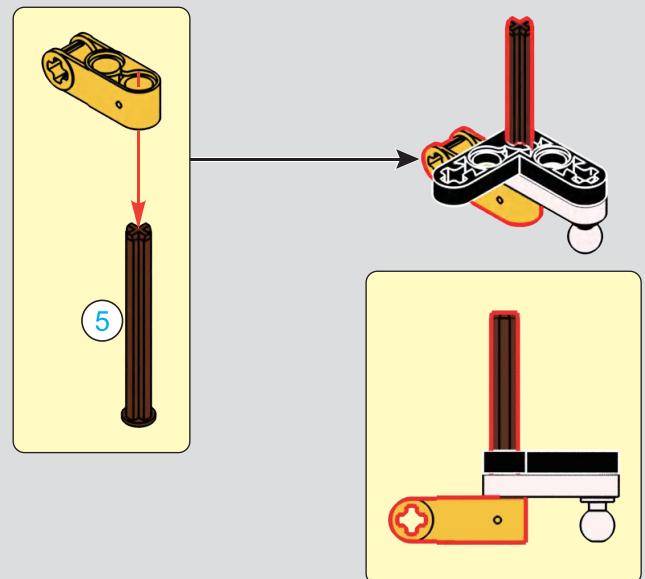



6

1

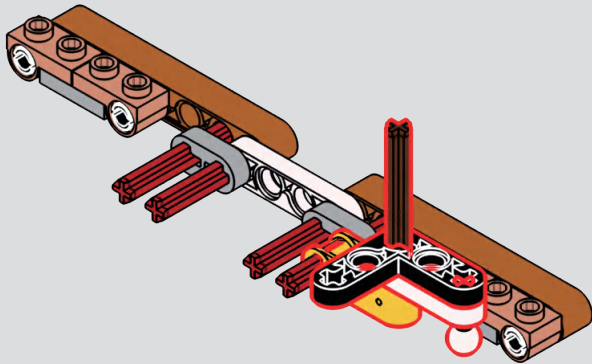

2

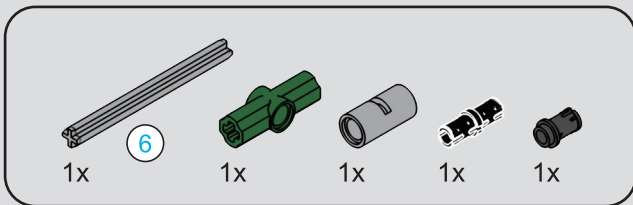
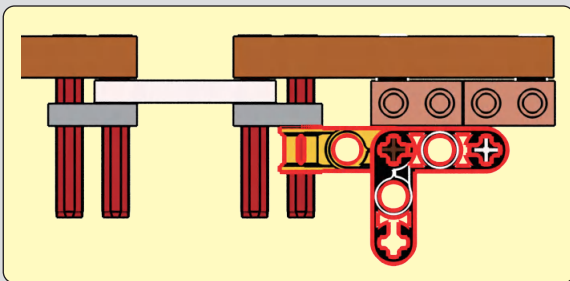
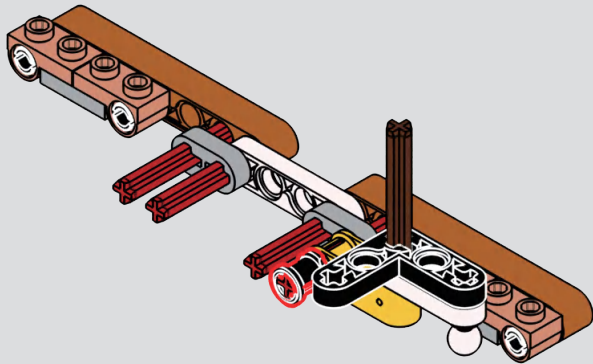

7

1

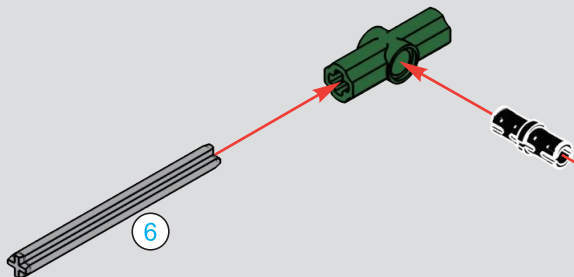

2

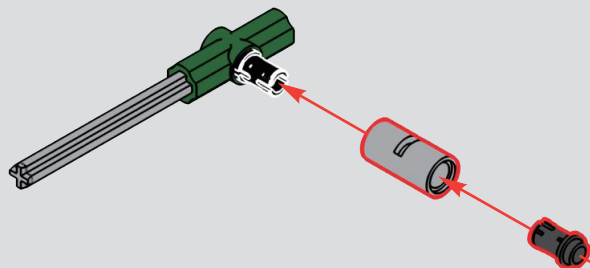

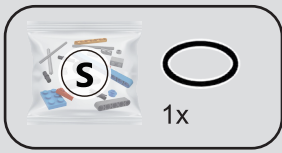

8

1

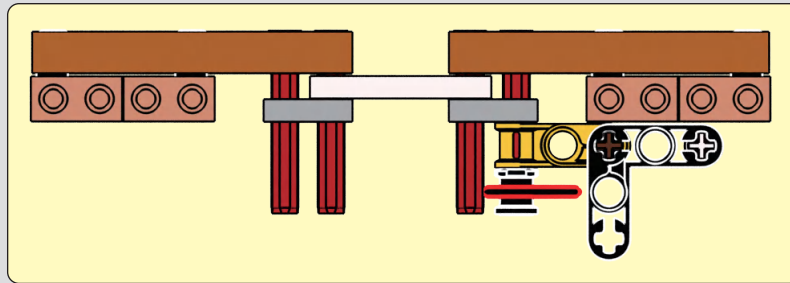
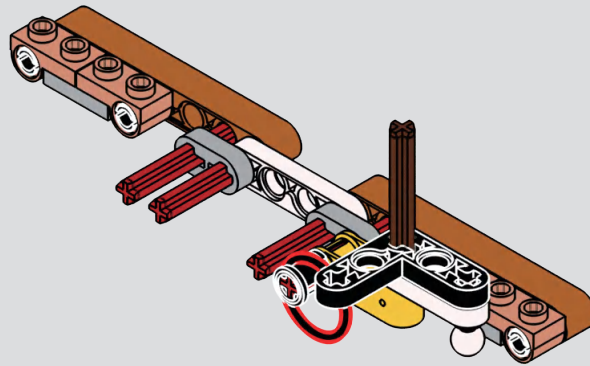

2

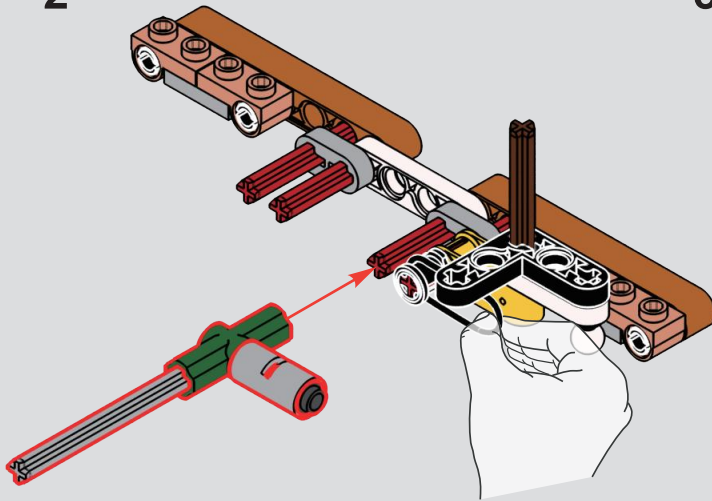

3

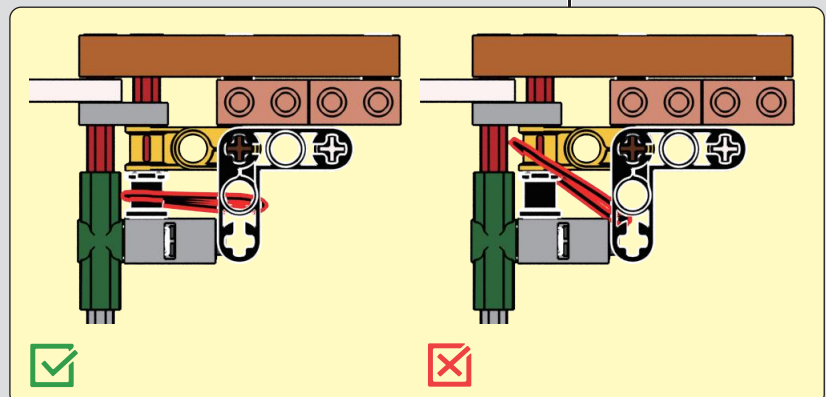
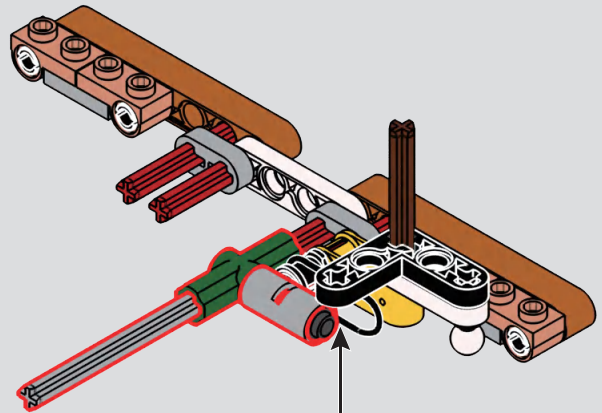

9

1

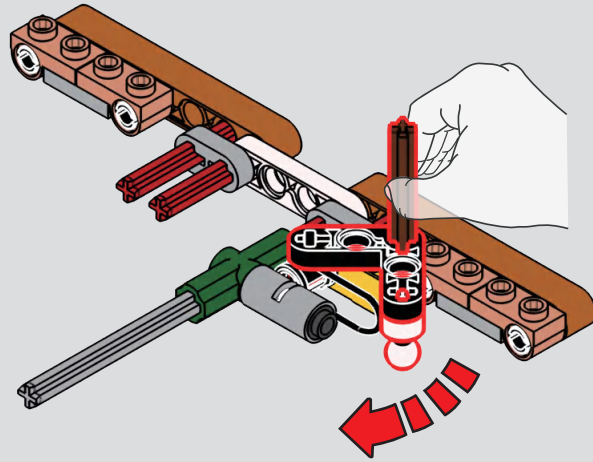

2

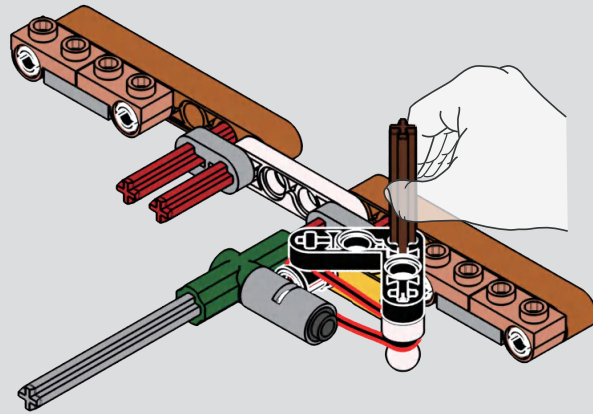

3

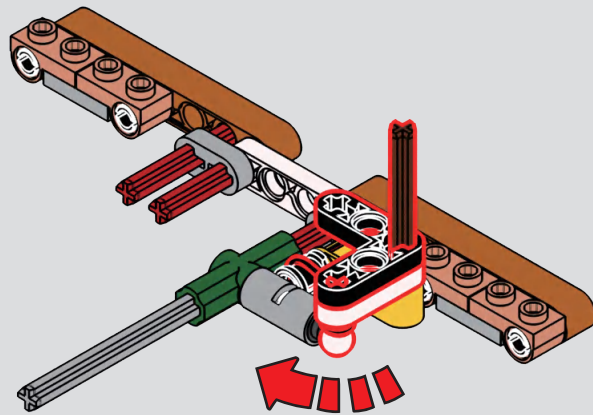

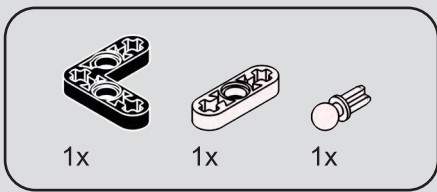

10

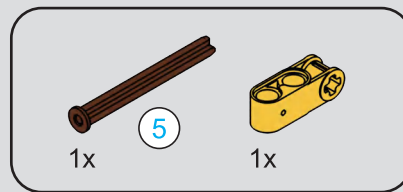
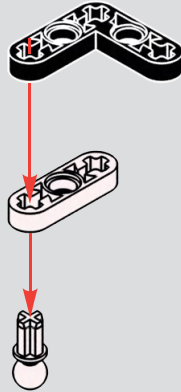

11

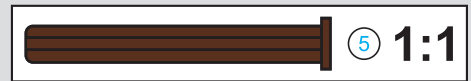
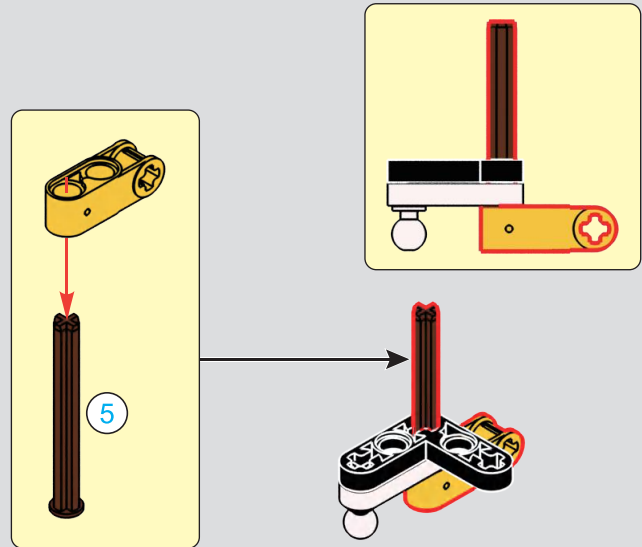

12

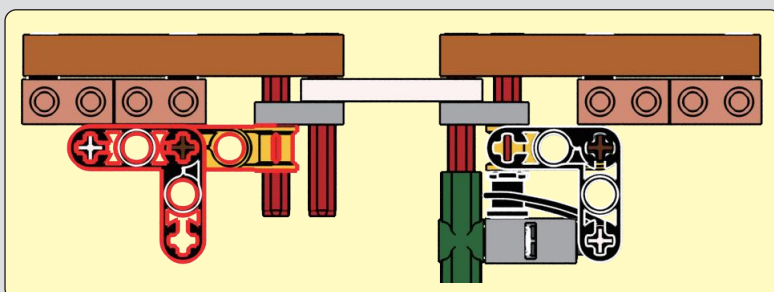
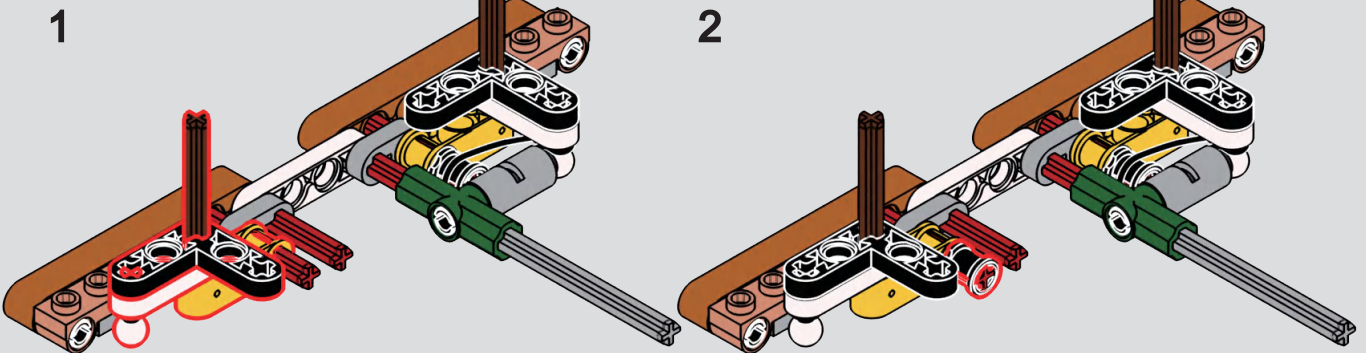

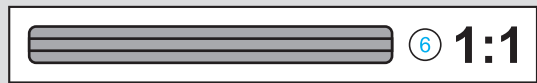
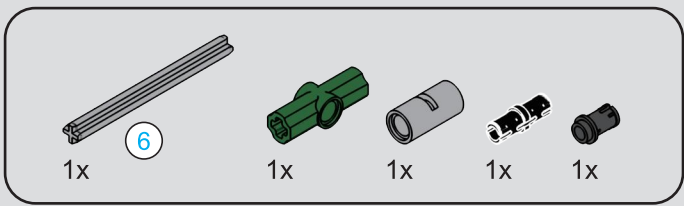

13

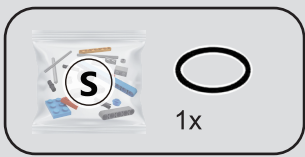
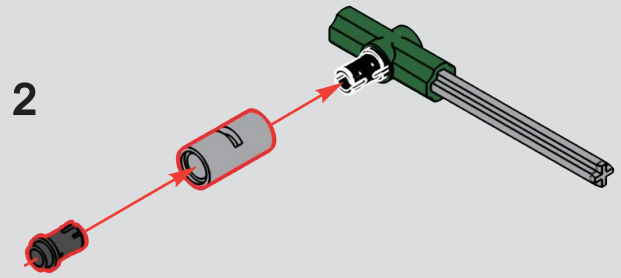
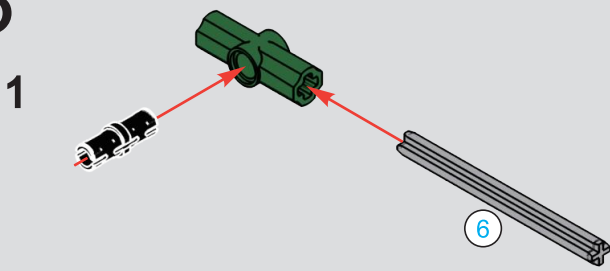

14

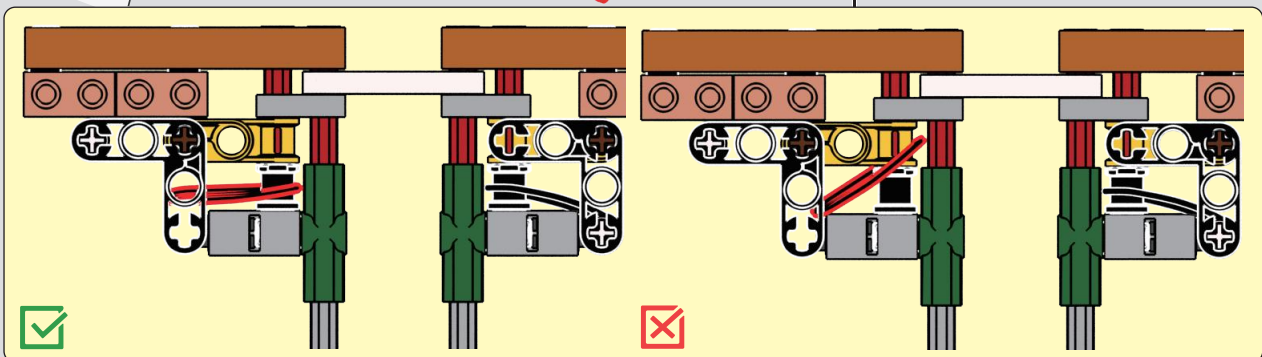
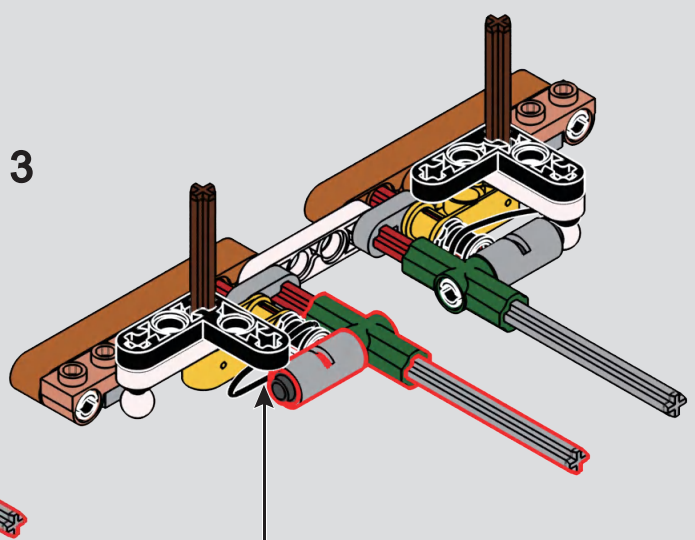
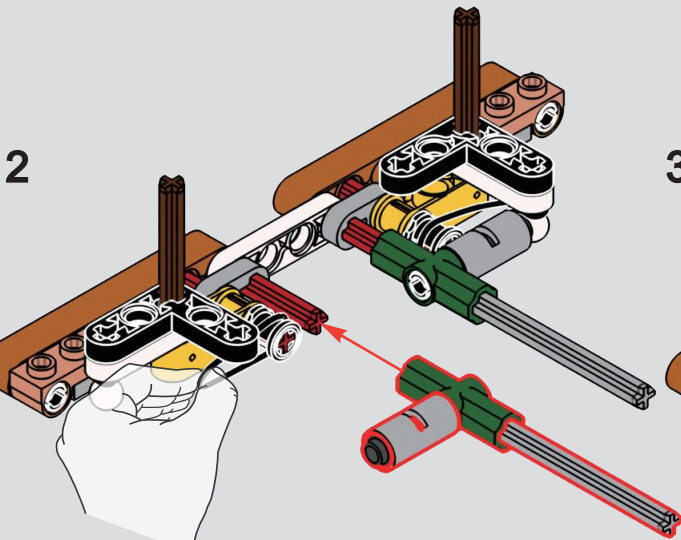
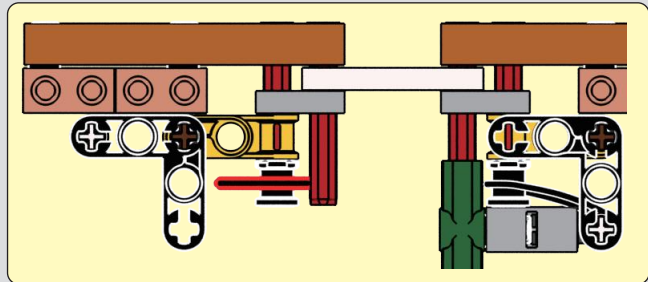
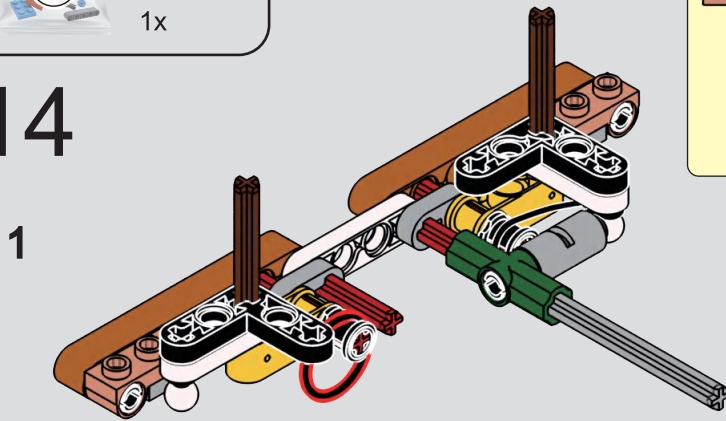

15

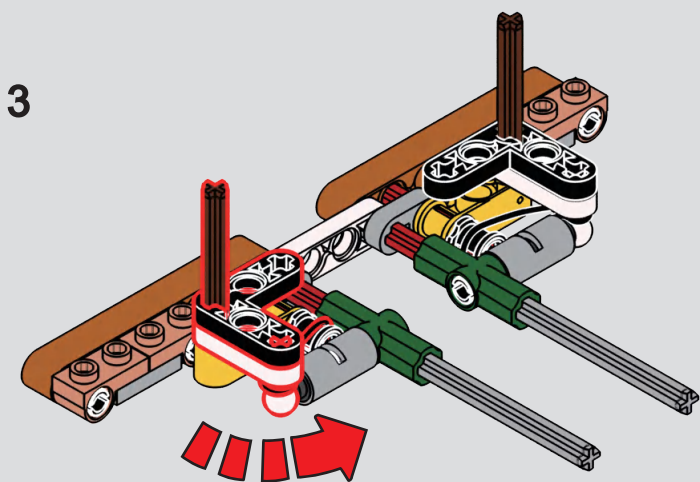
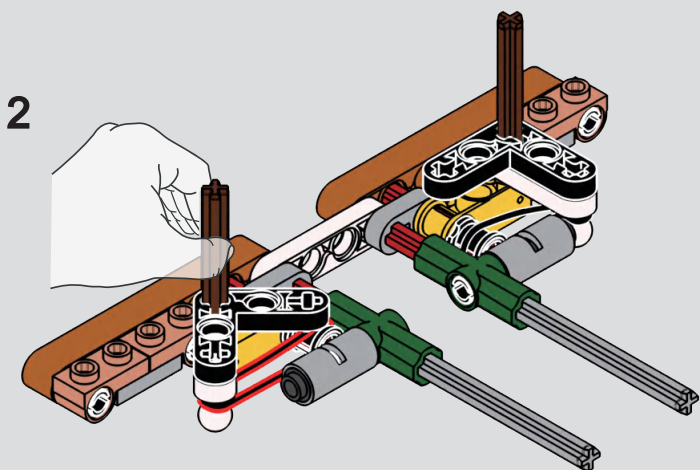
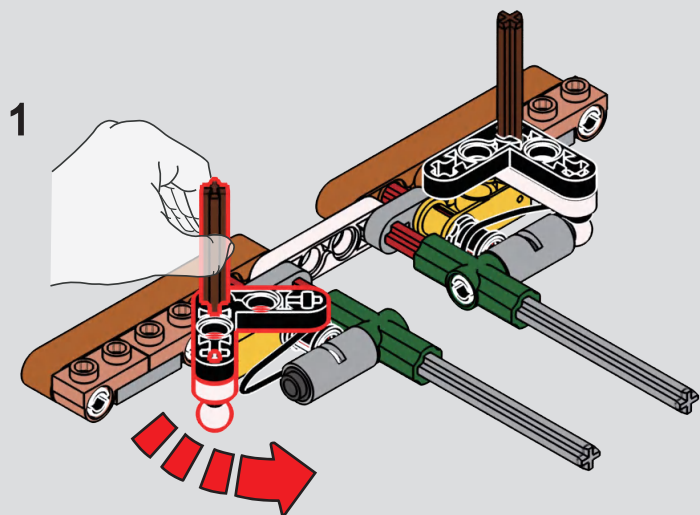

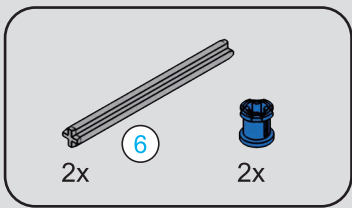

16

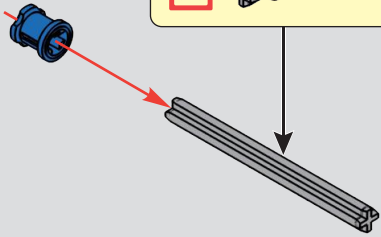
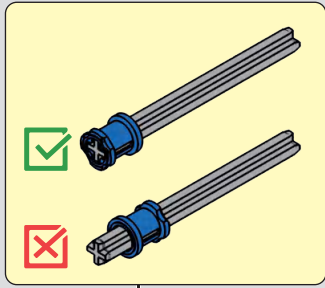

2x

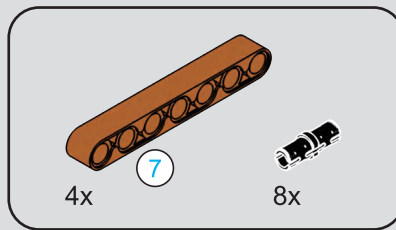
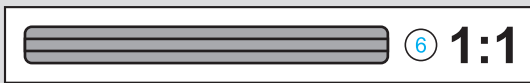

17

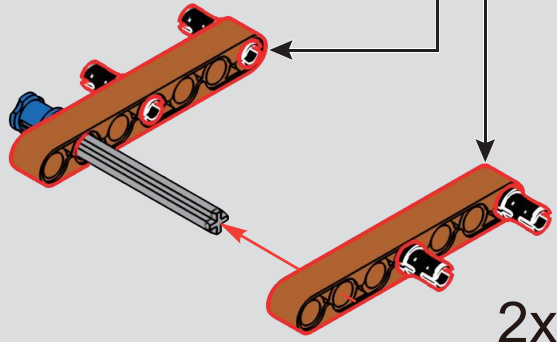
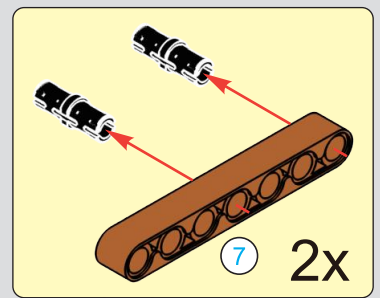

2x

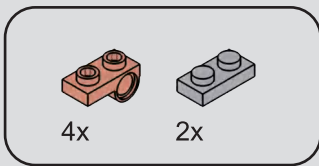
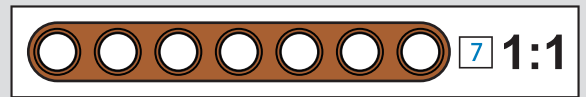

18

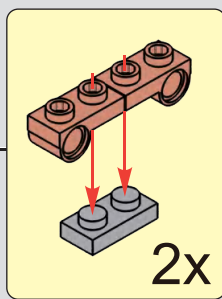

2x

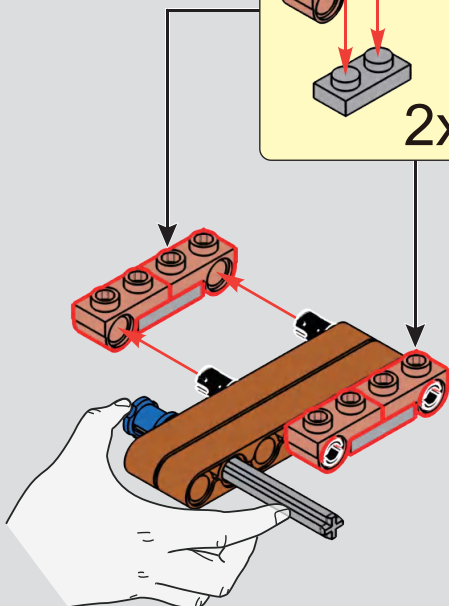

19

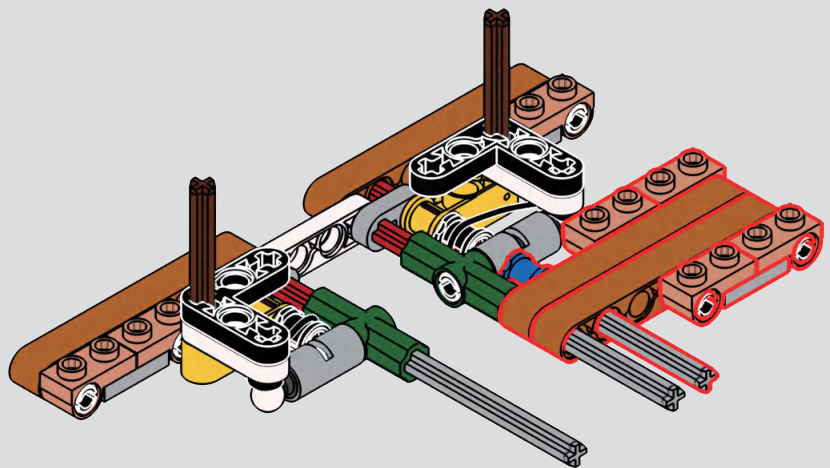

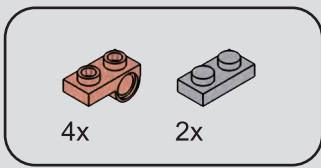

20

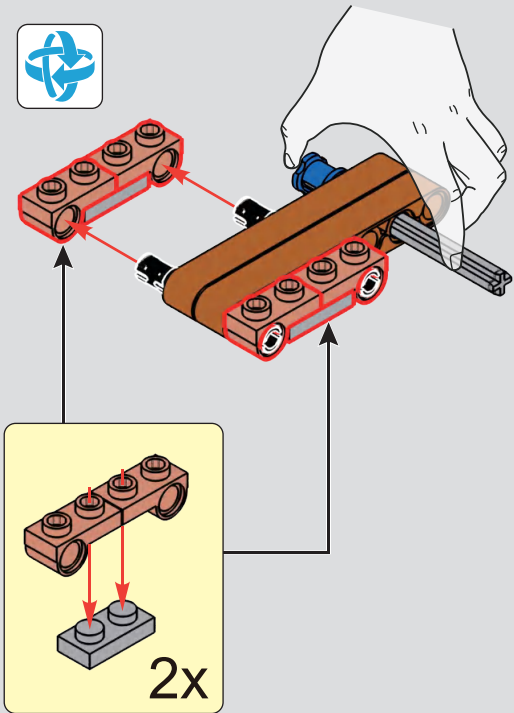

21

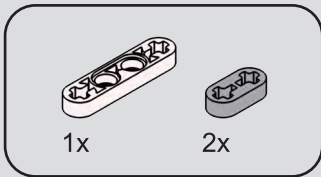
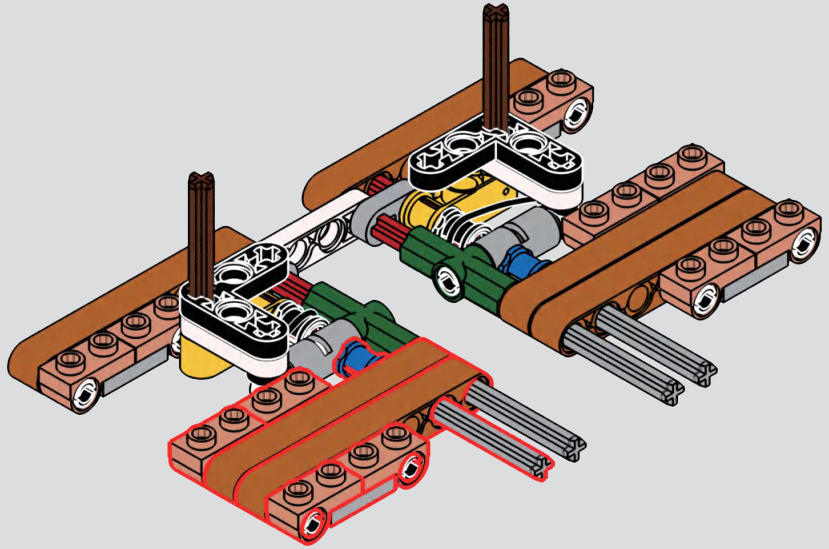

22

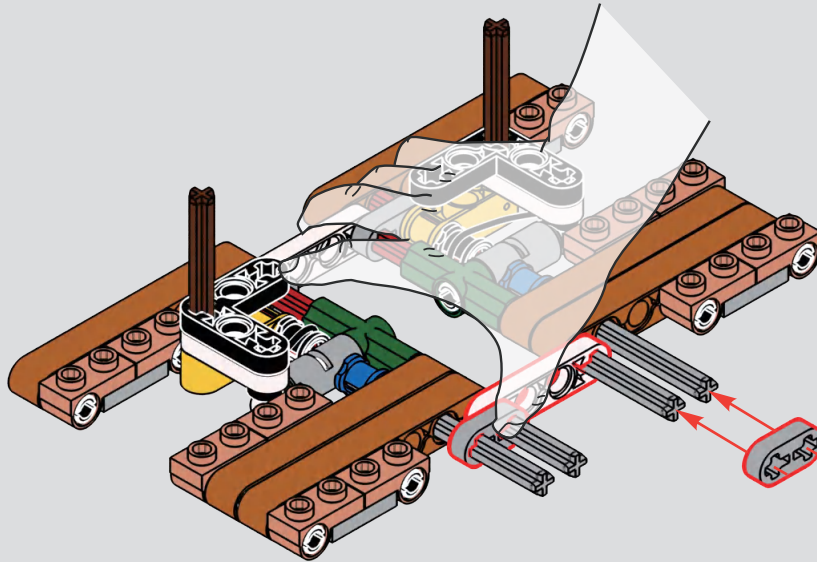

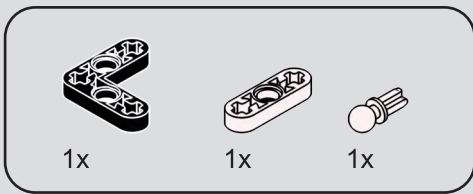

23

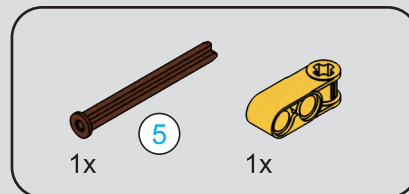
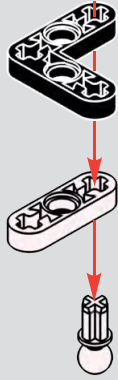

24

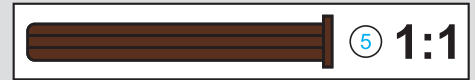
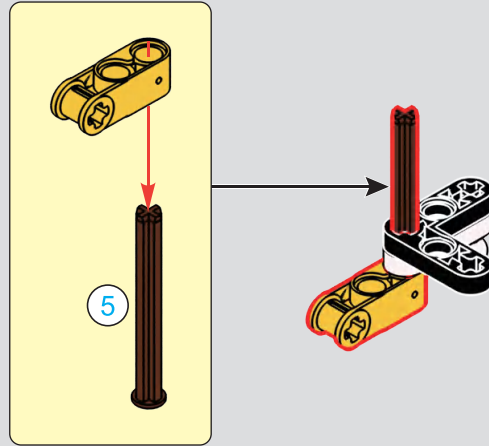

25

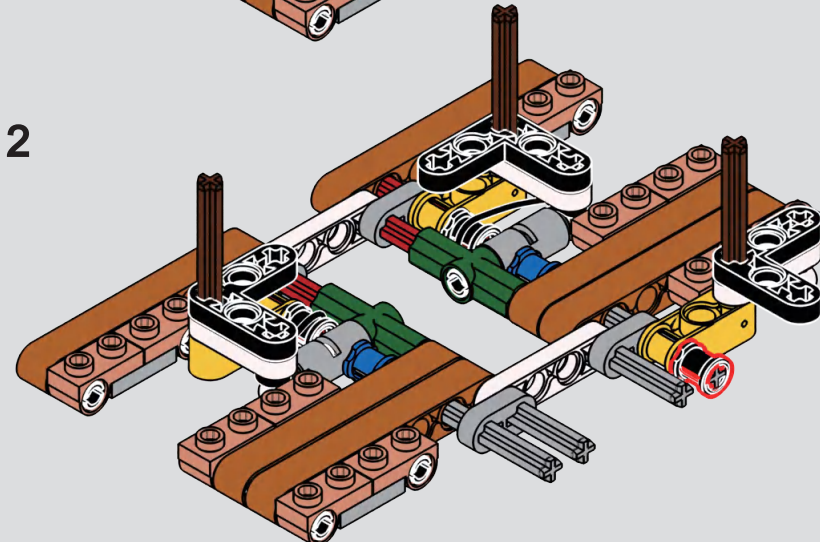
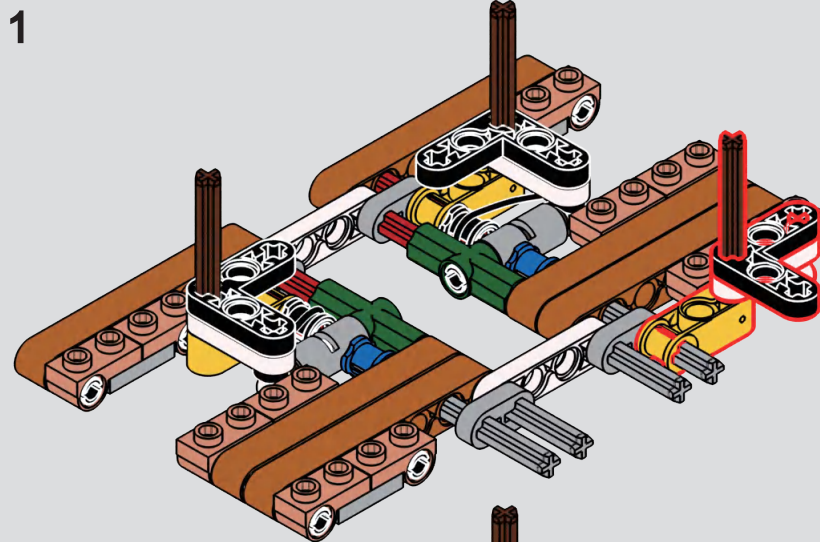

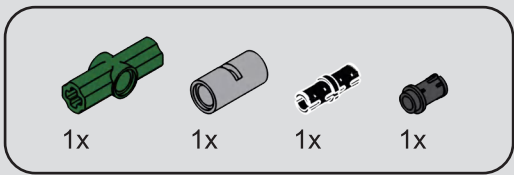

26

1

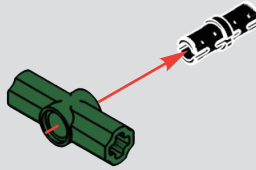

2

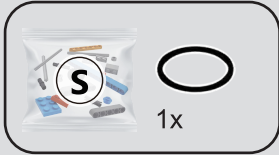
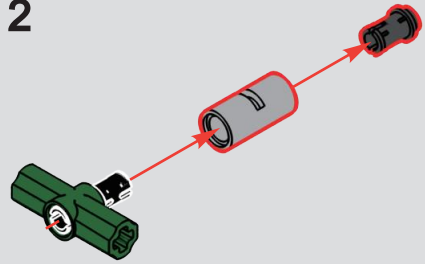

27

1

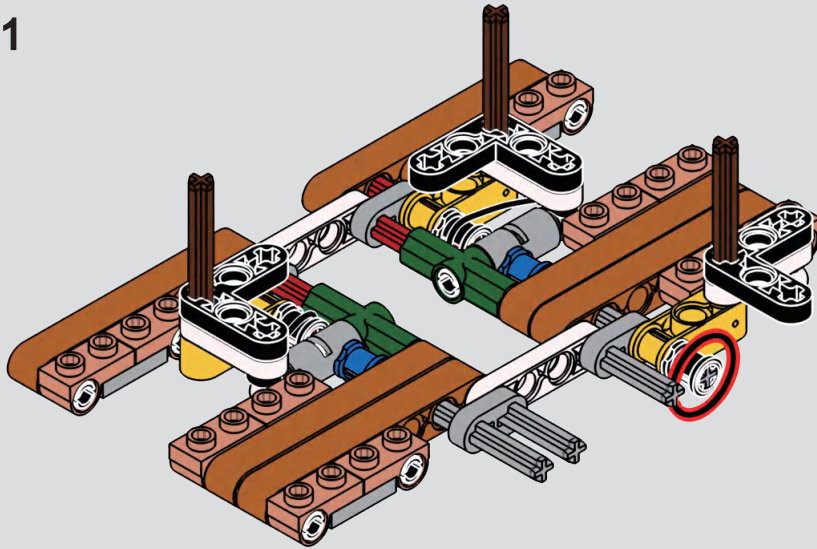

2

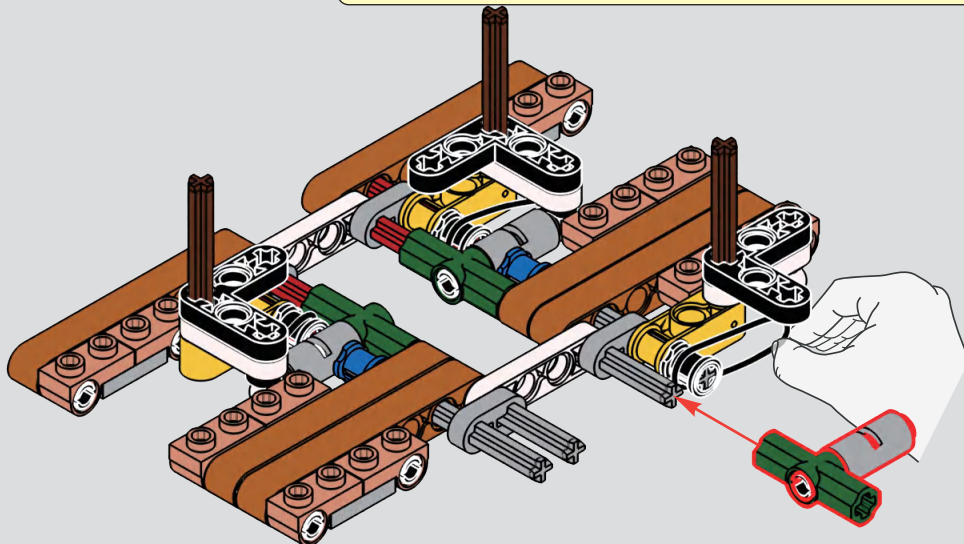
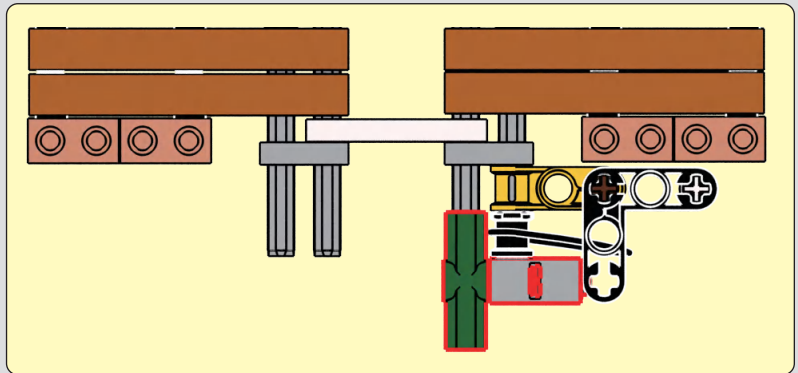

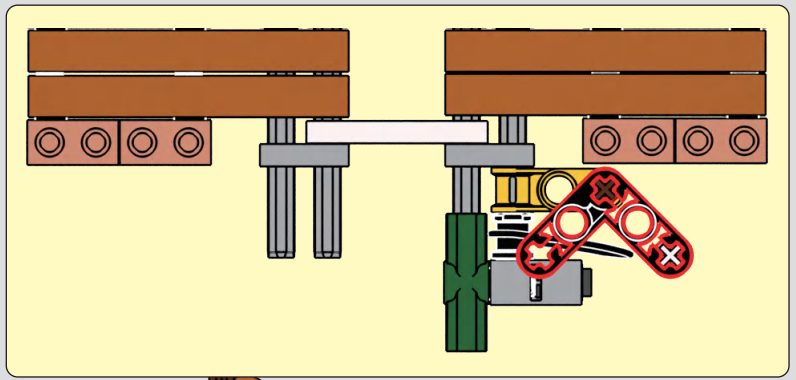

1

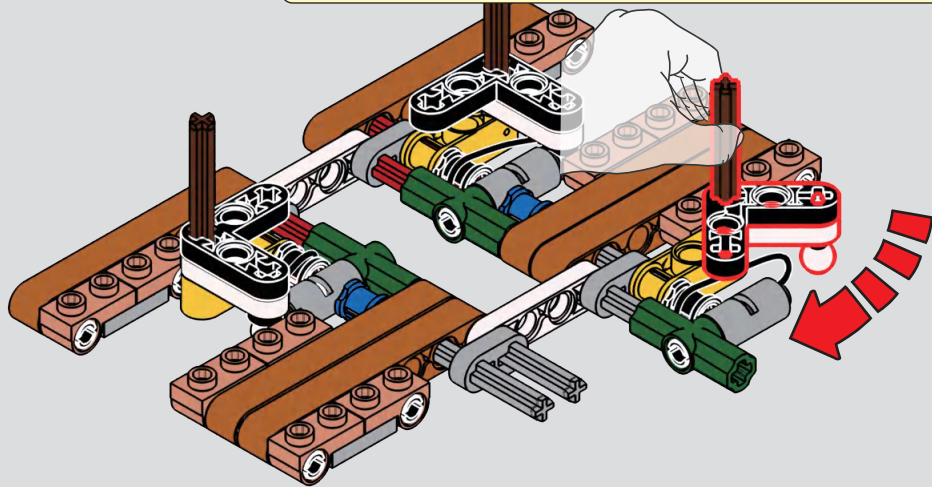

2

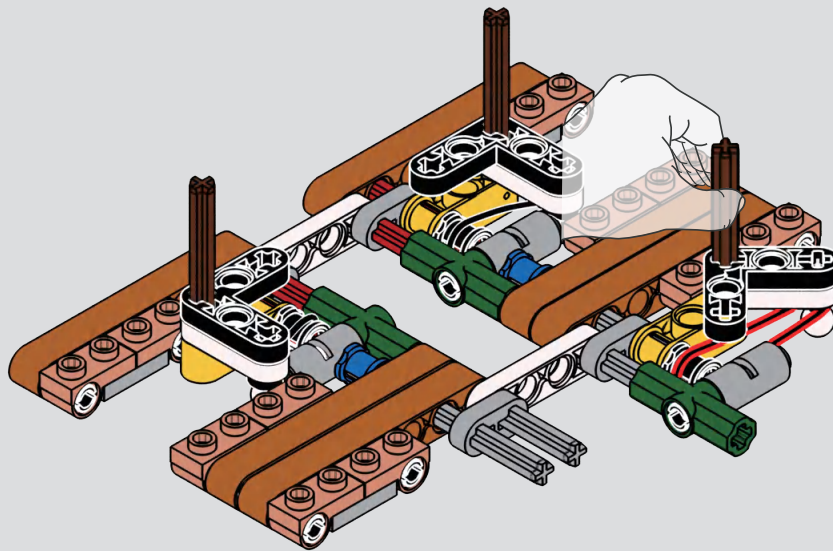

3

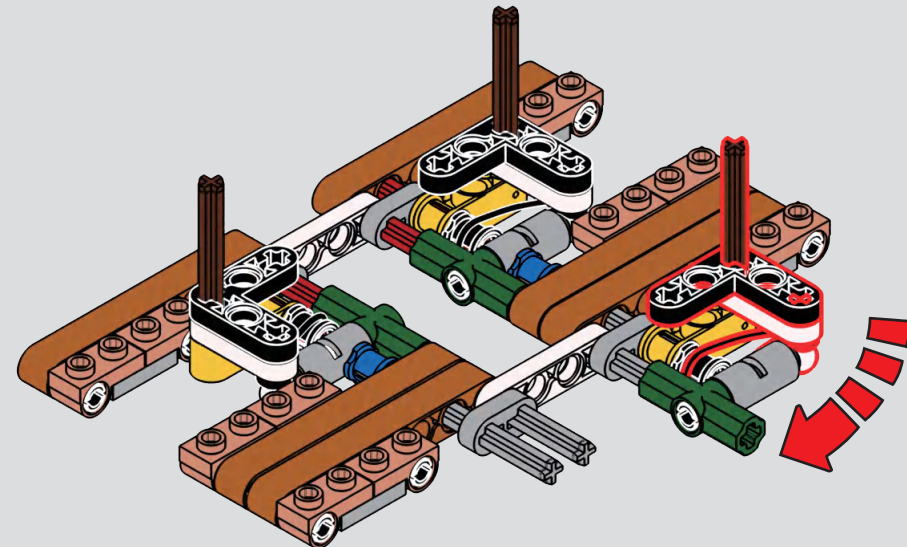

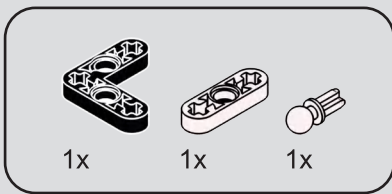

29

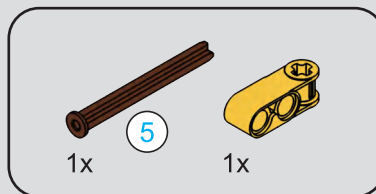
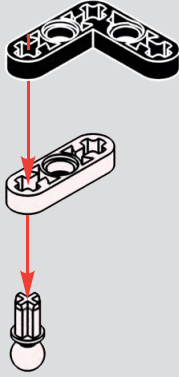

30

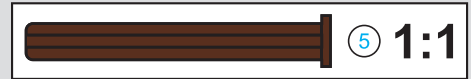
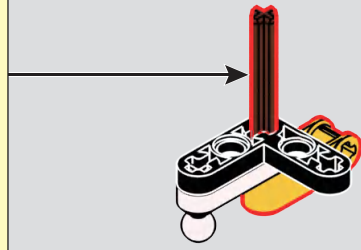
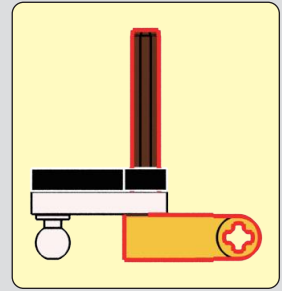
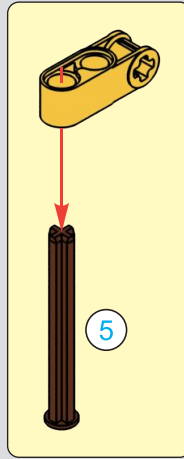

31

1

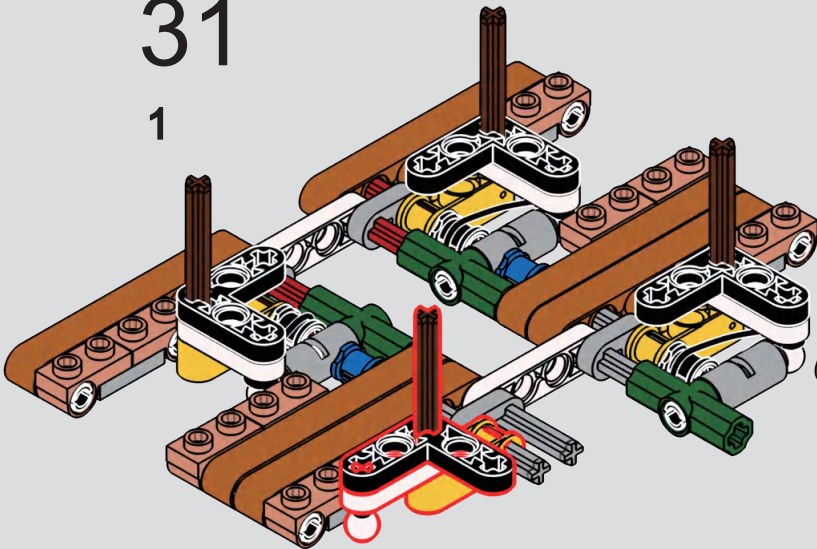

2

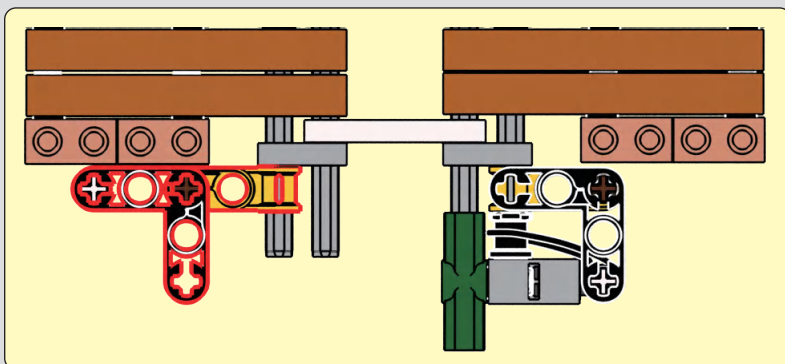
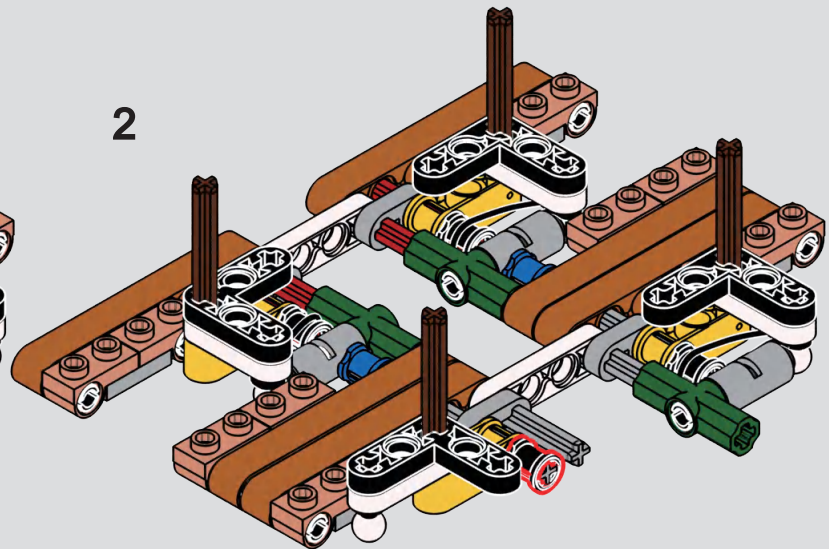

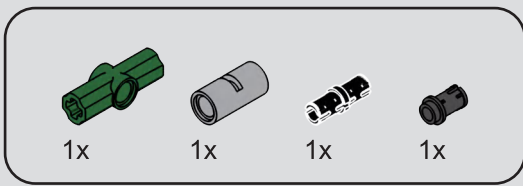

32

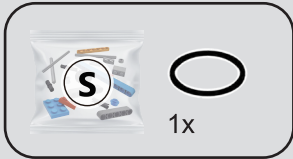
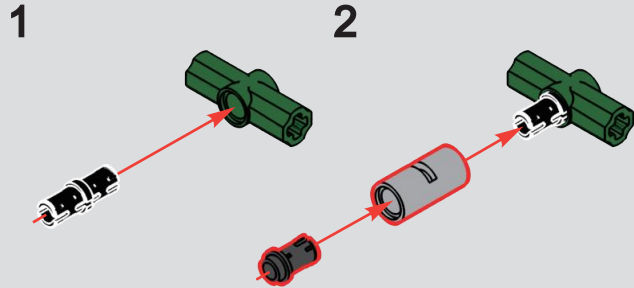

33

1

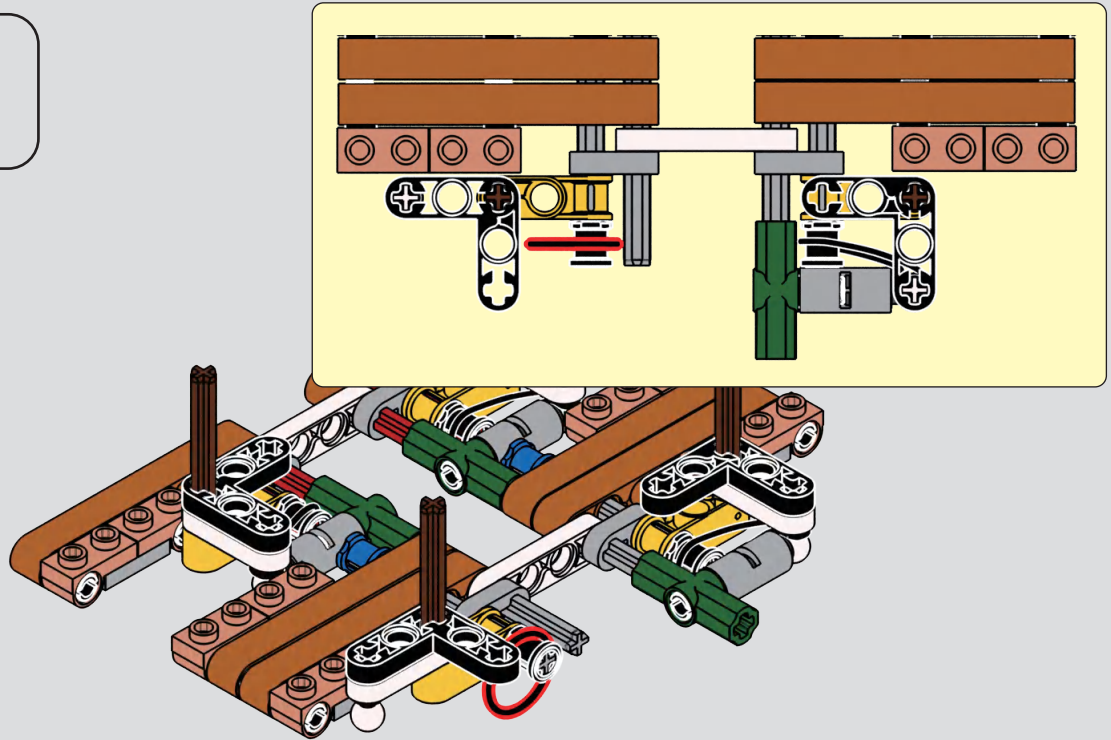

2

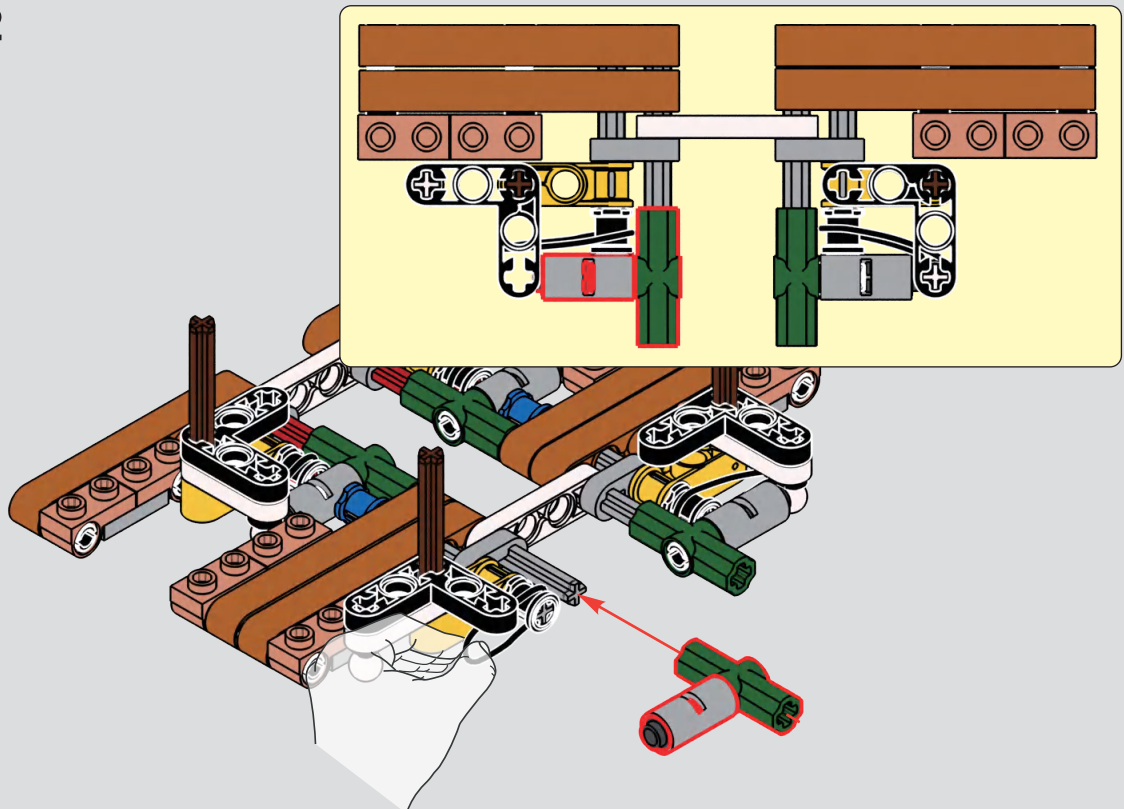

34

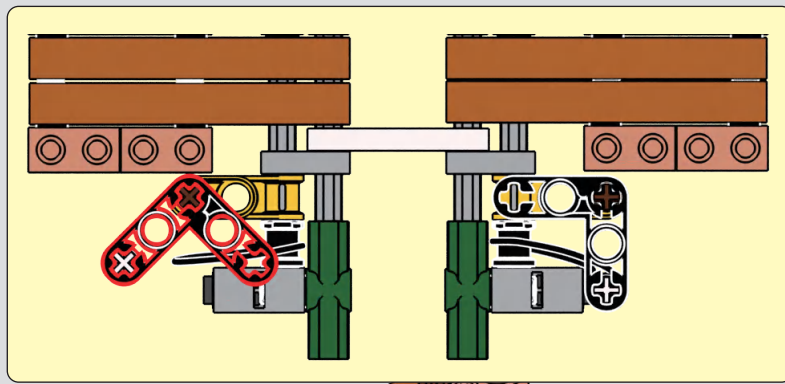

1

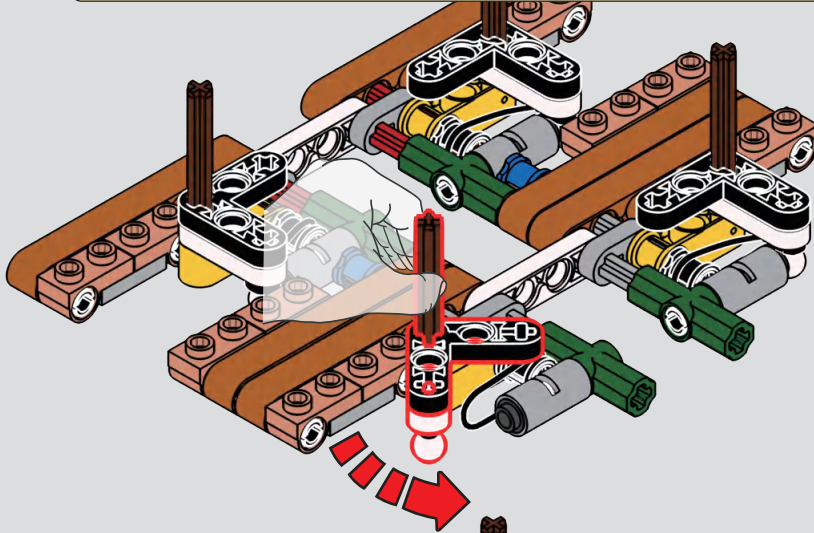

2

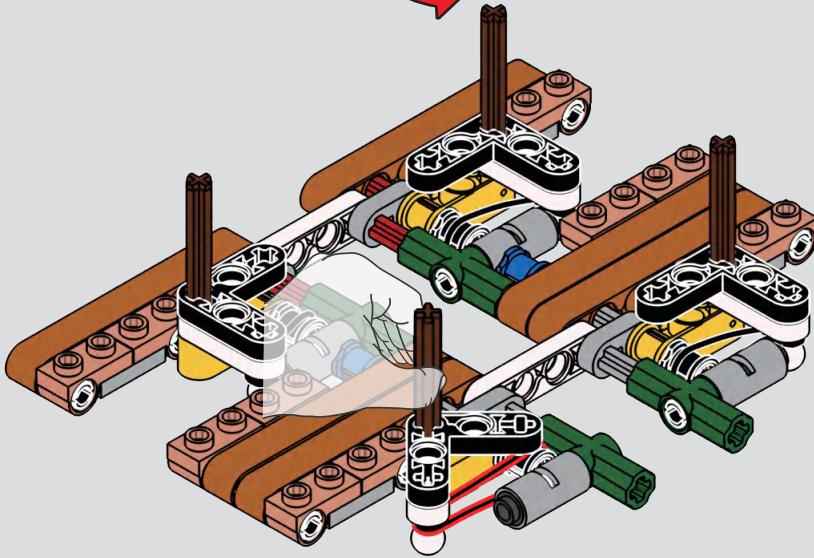

3

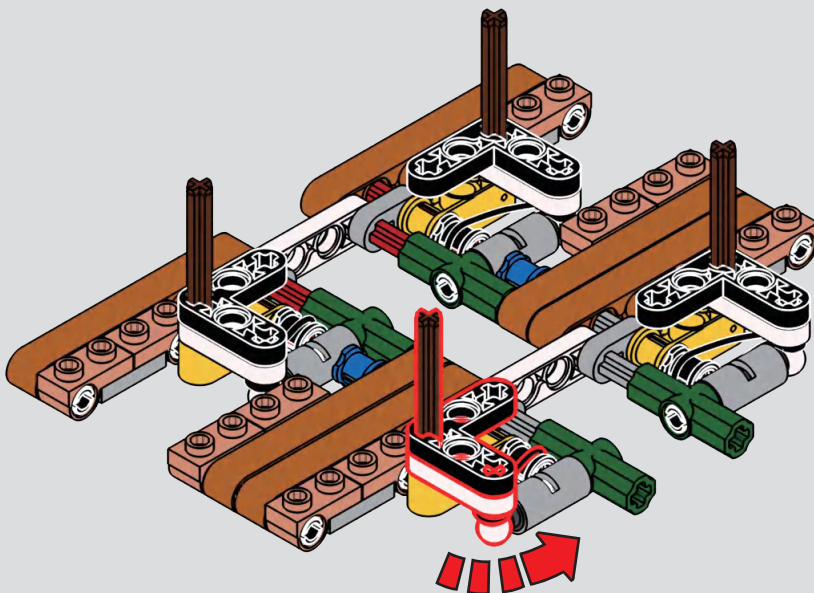

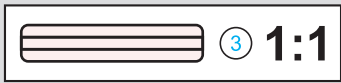
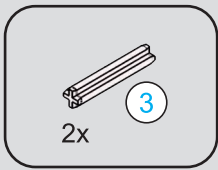

35

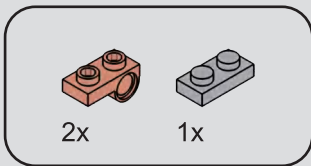
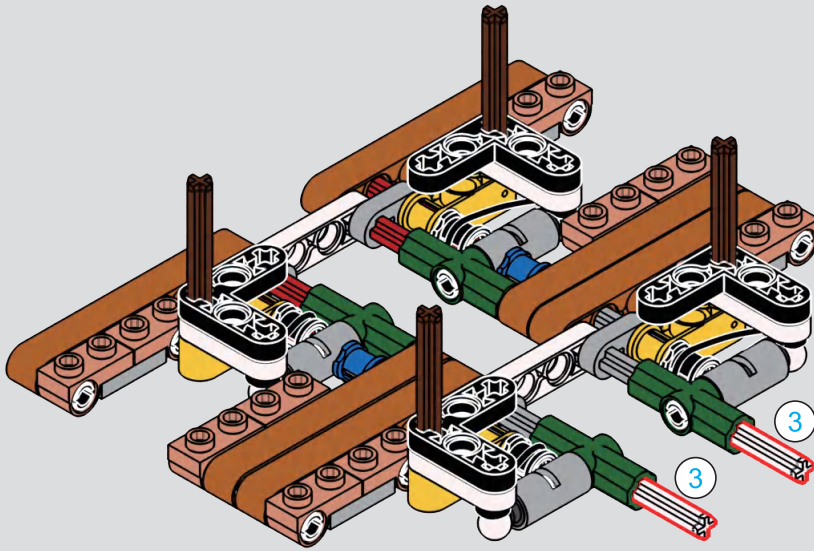

36

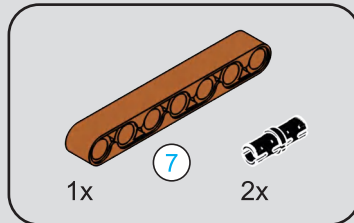
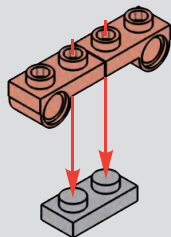

37

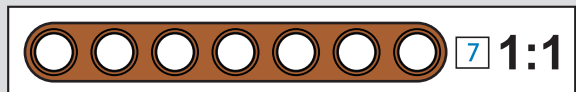
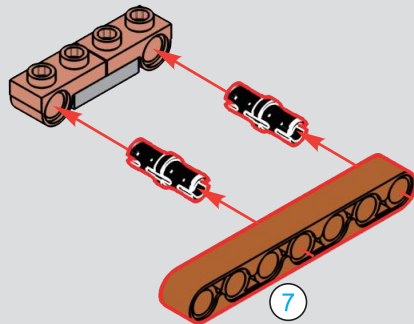

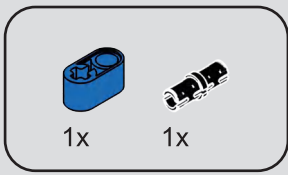

38

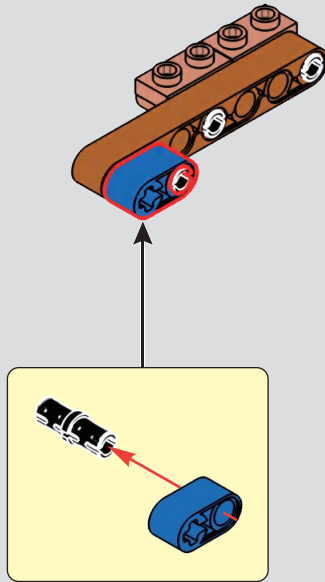

39

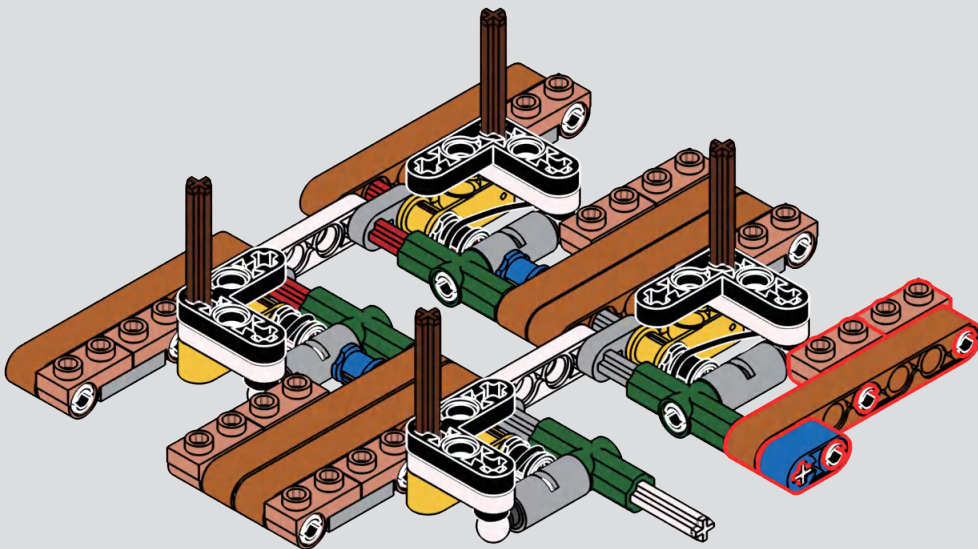

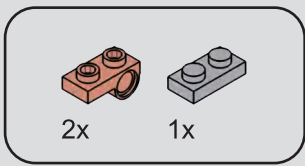

40

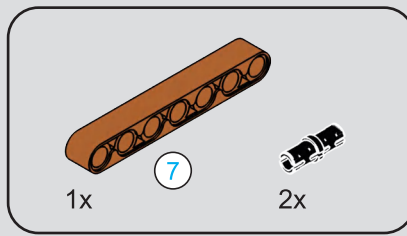
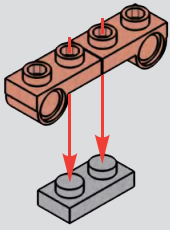

41

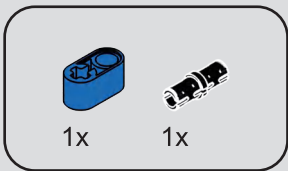
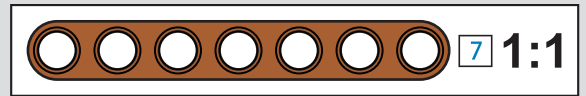
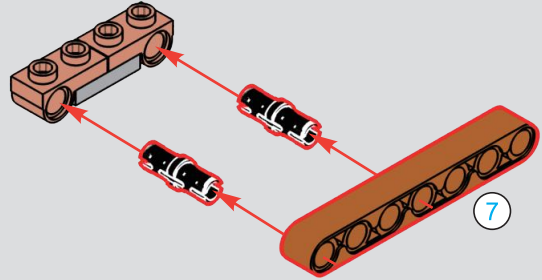

42

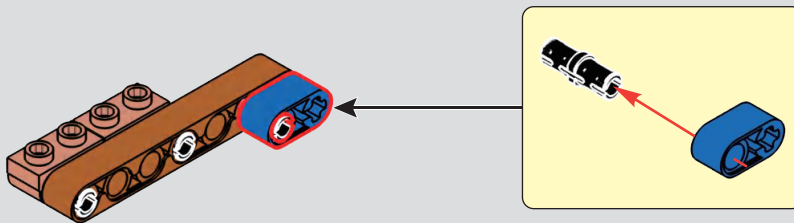

43

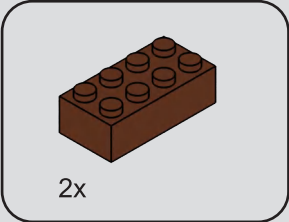
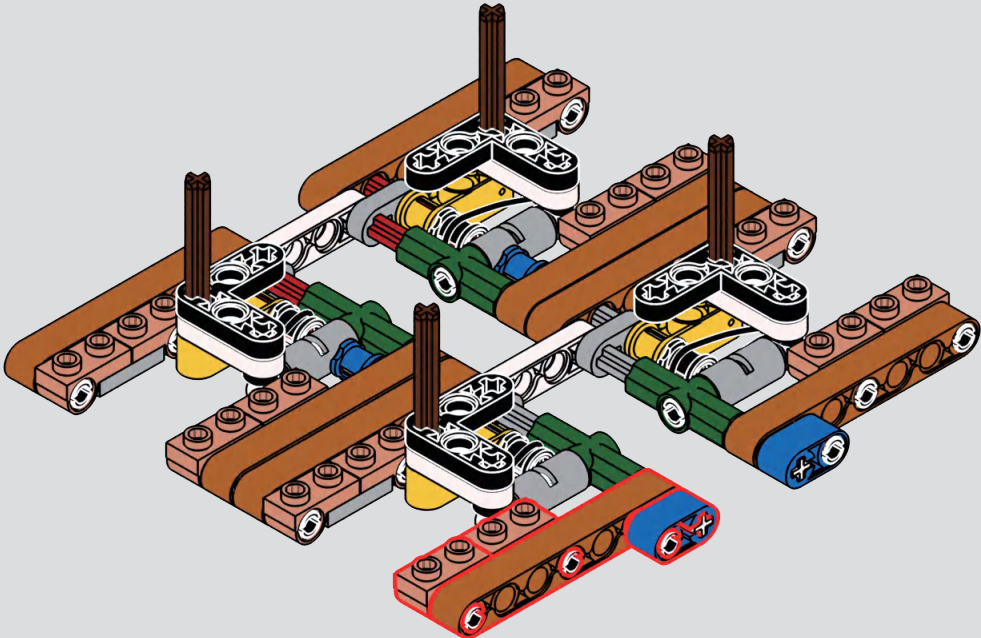

44

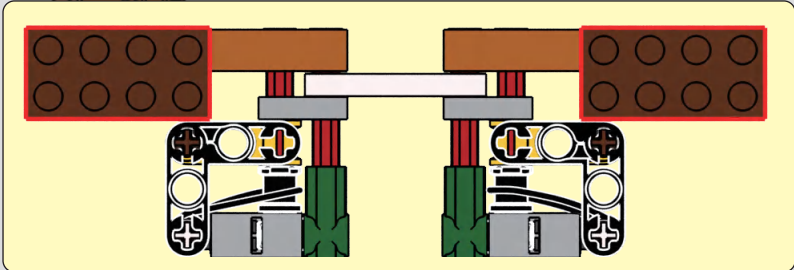
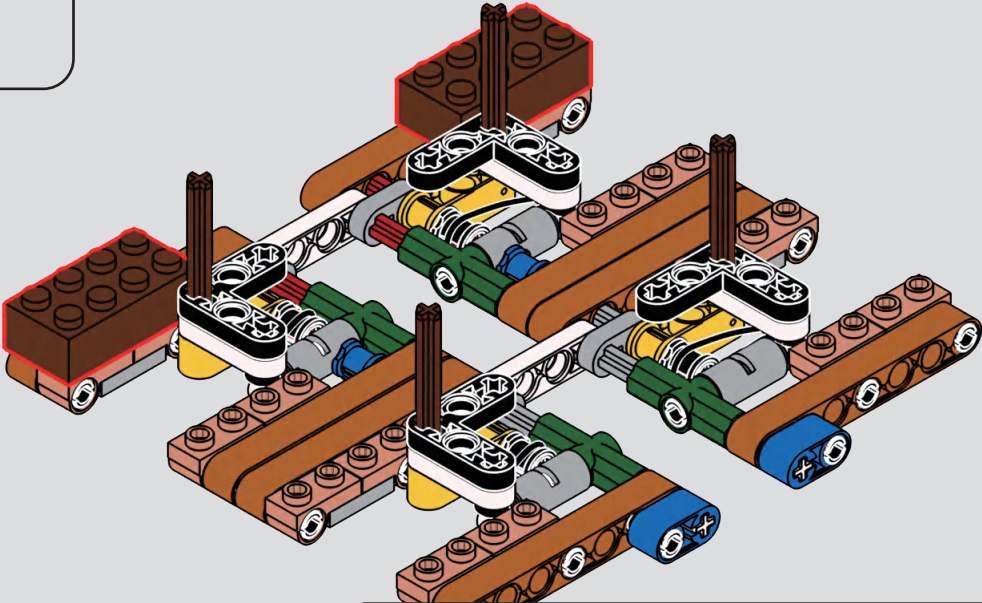

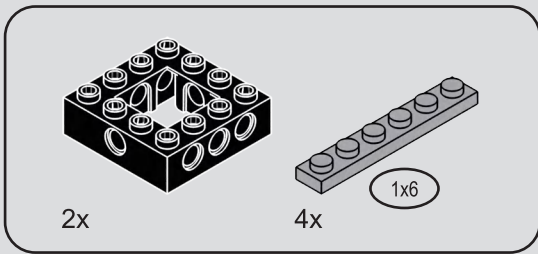

45

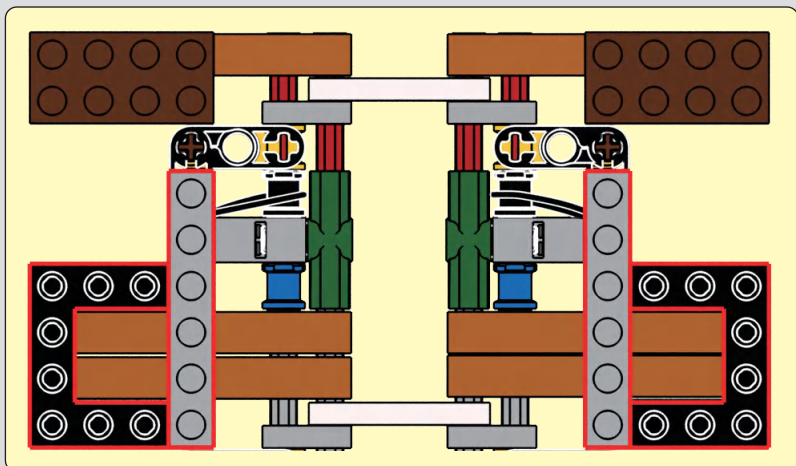
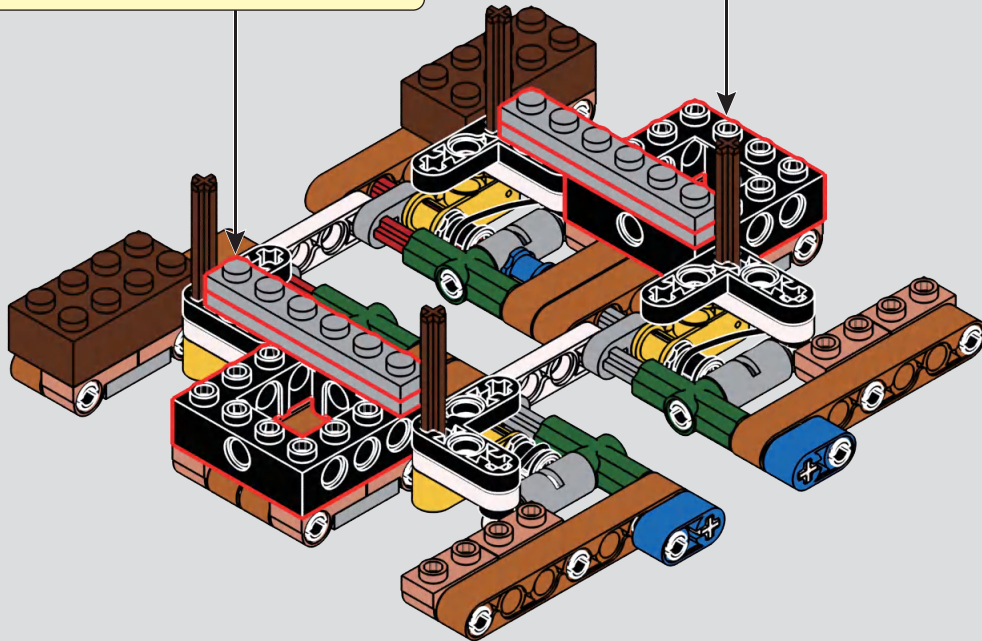
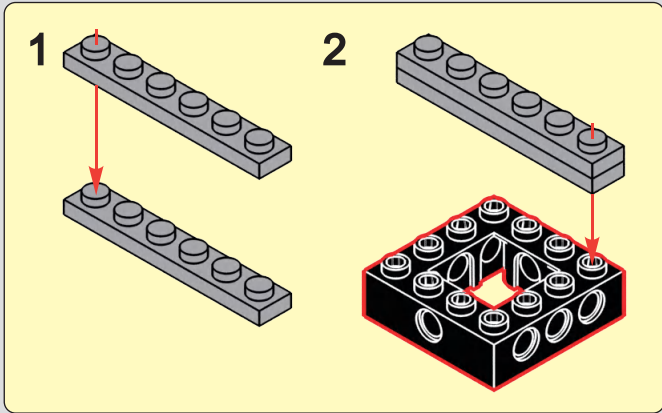
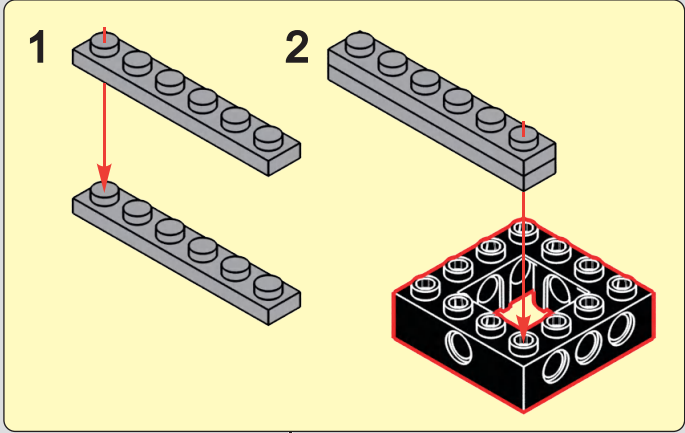

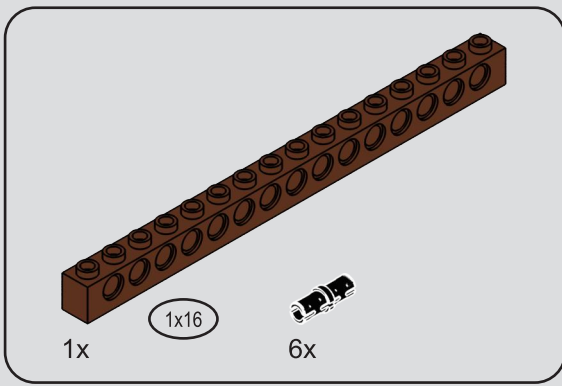

46

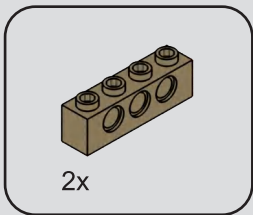
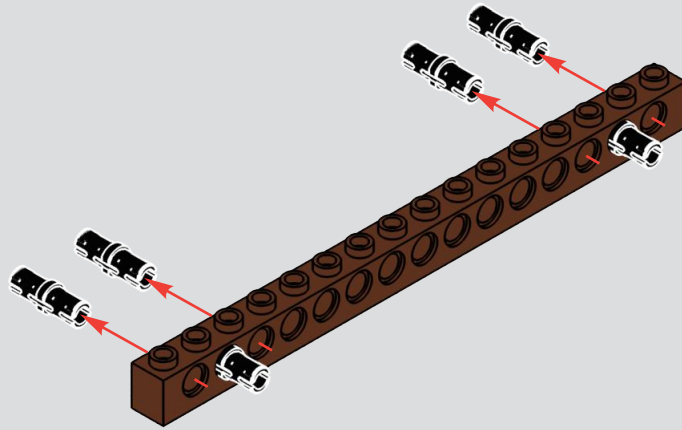

47

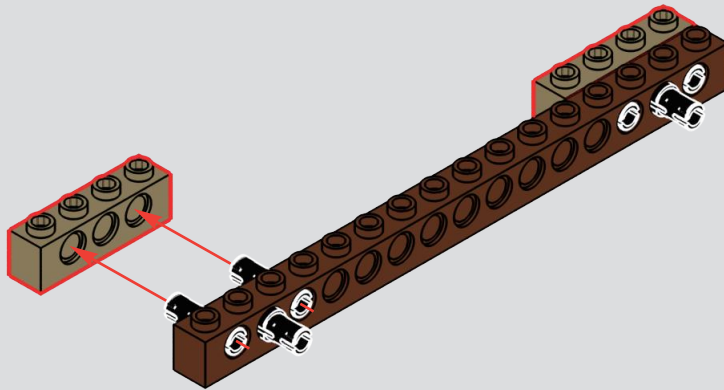

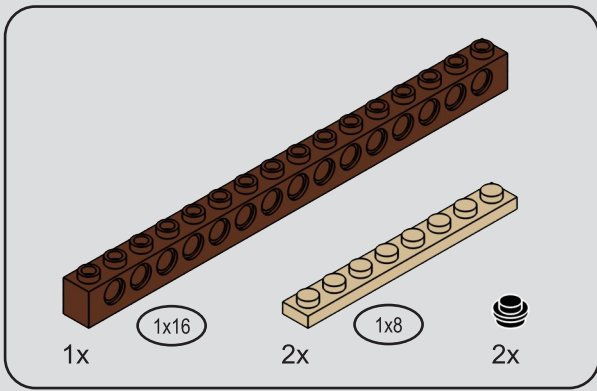

48

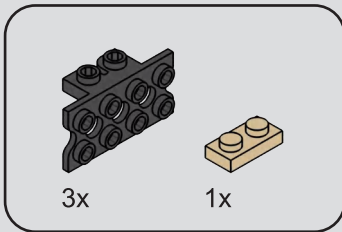
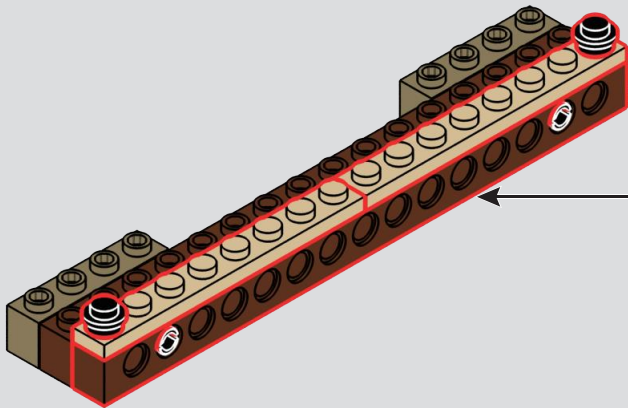
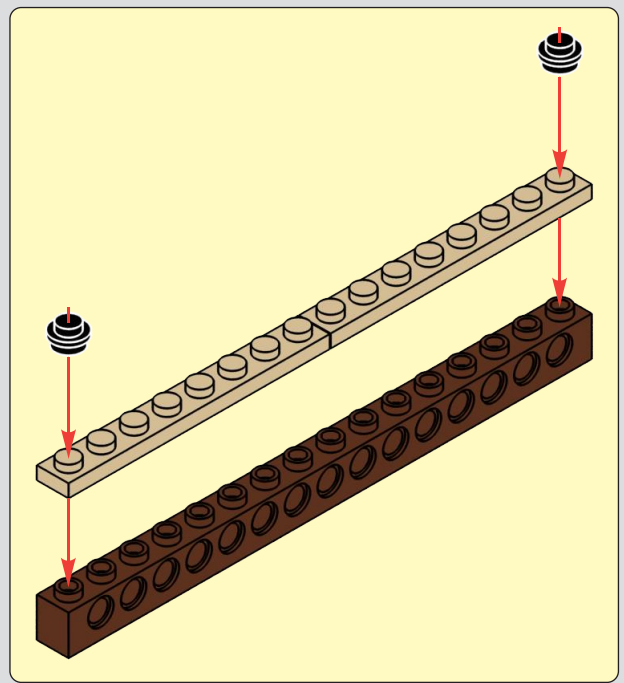

49

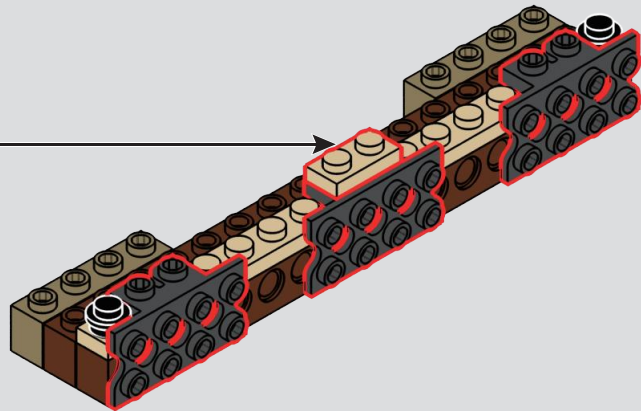
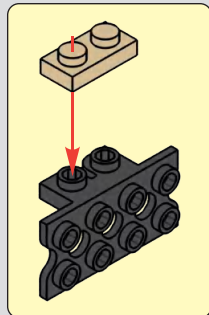
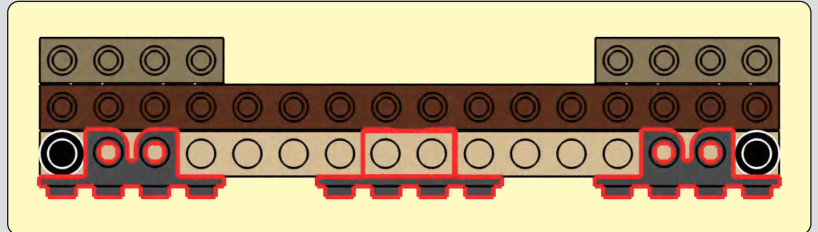

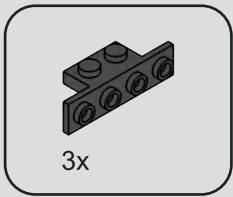

50

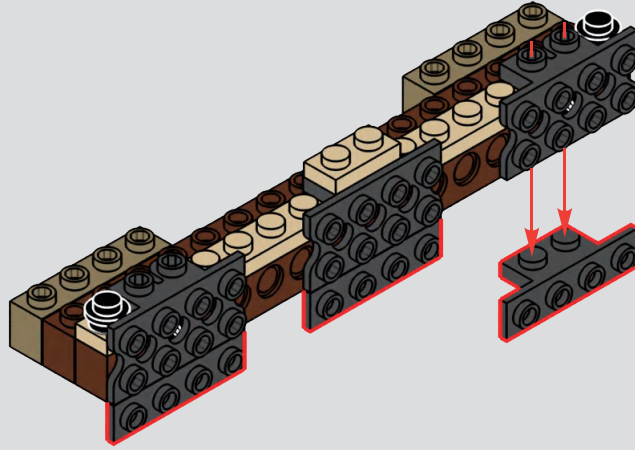
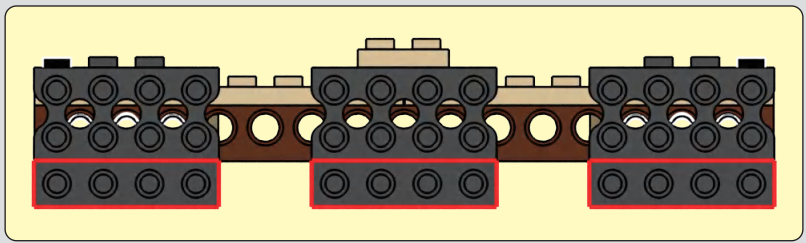

51

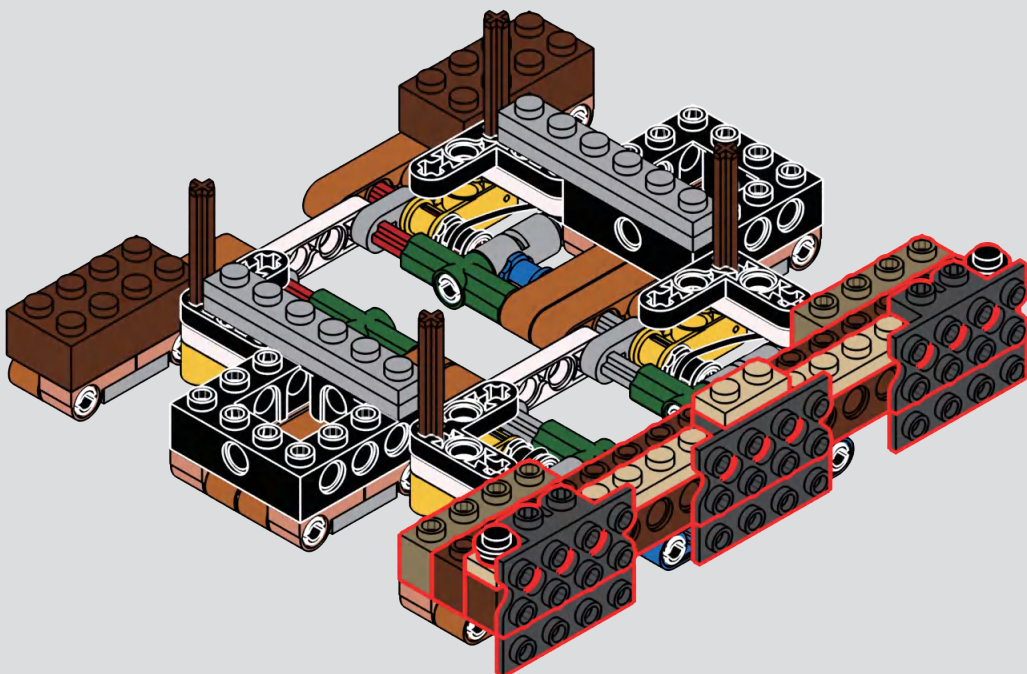
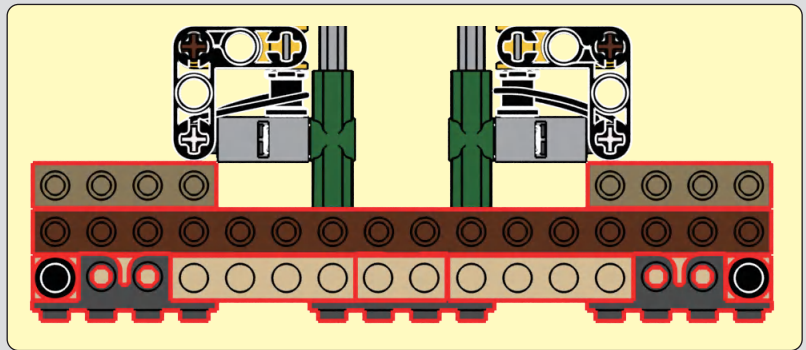

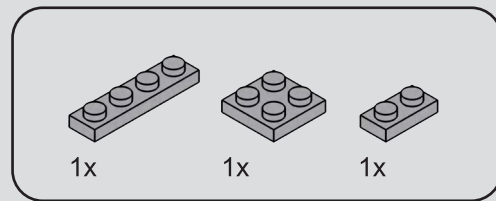
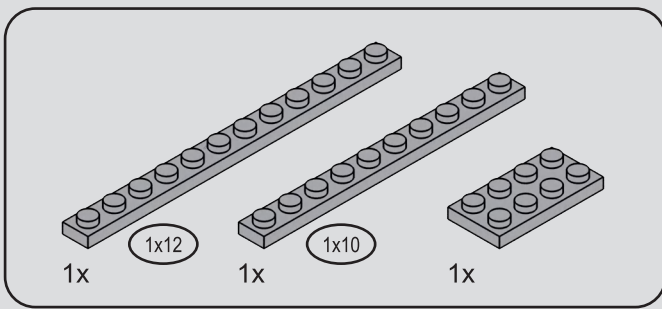

53

52

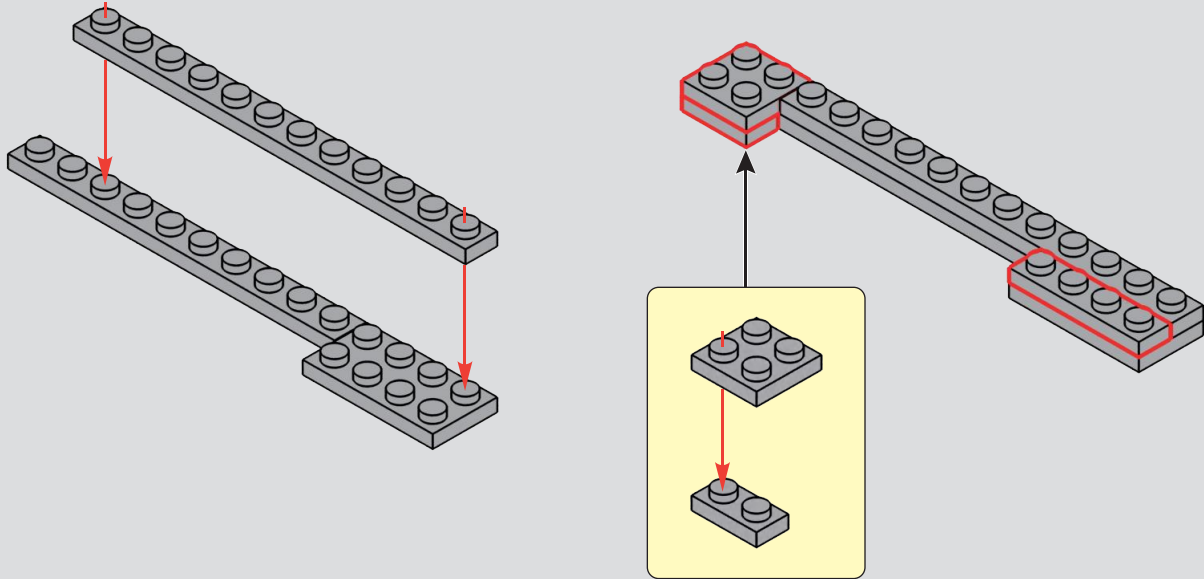

54

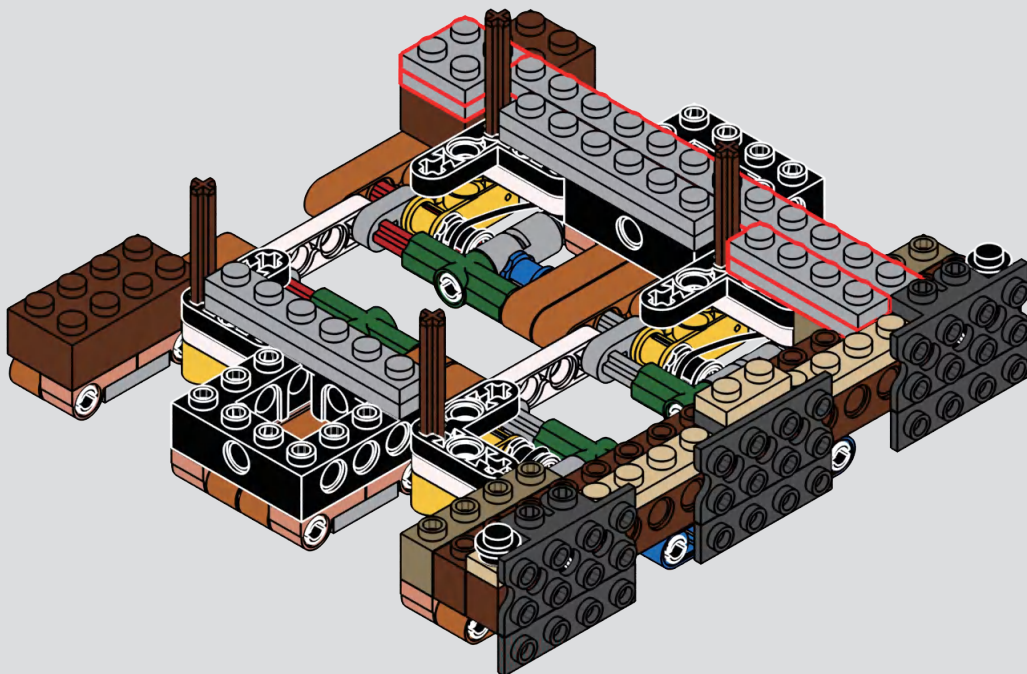

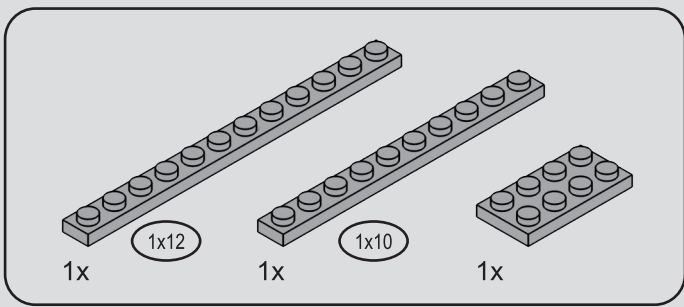

55

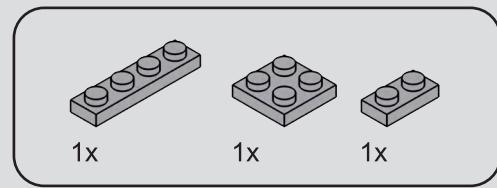
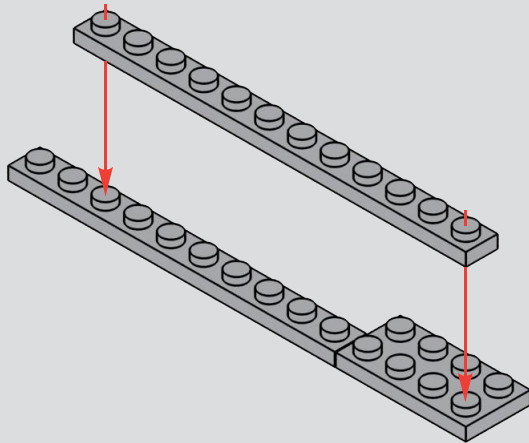

56

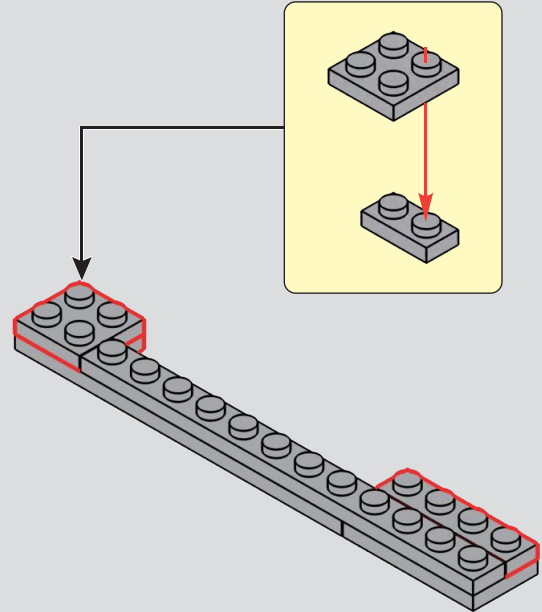

57

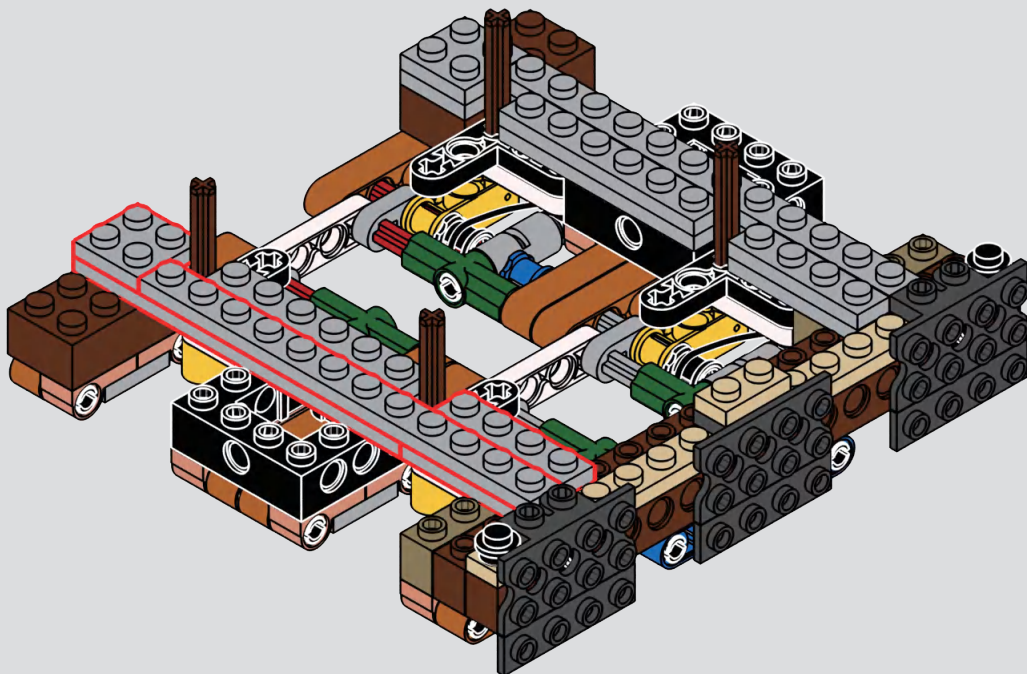

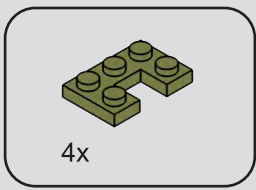

58

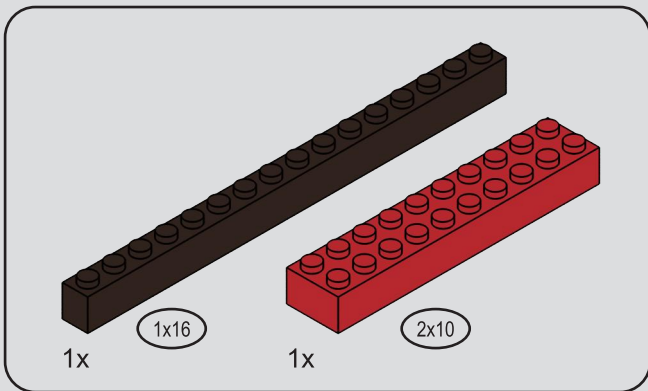
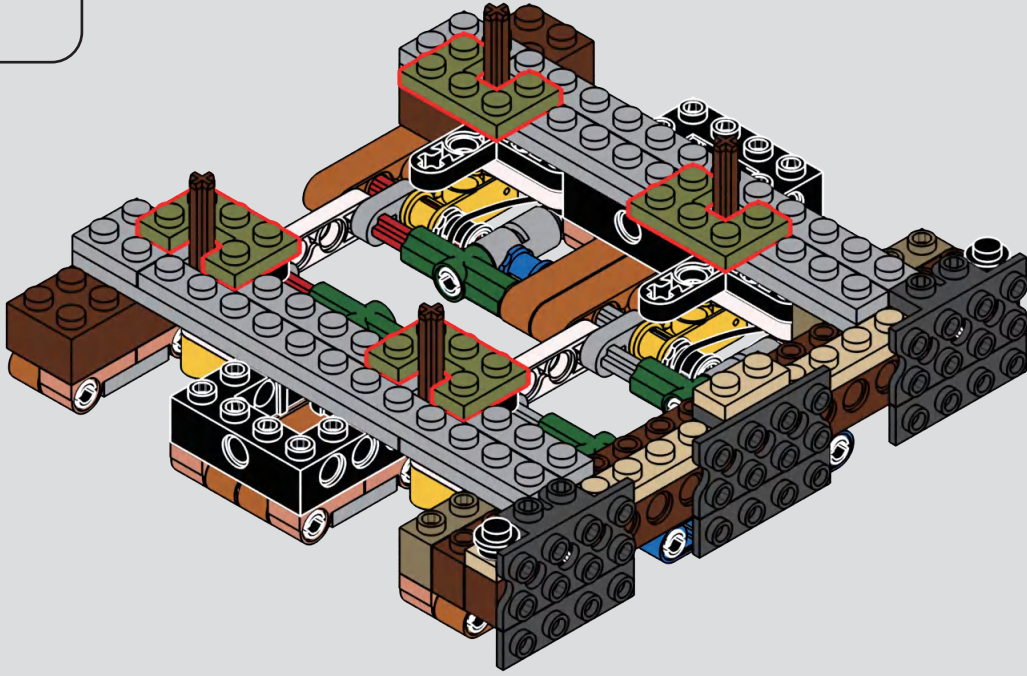

59

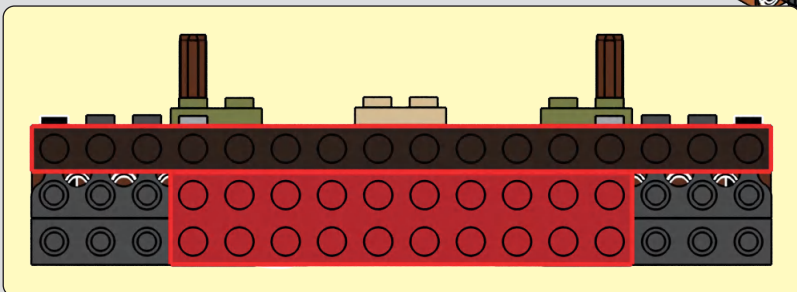
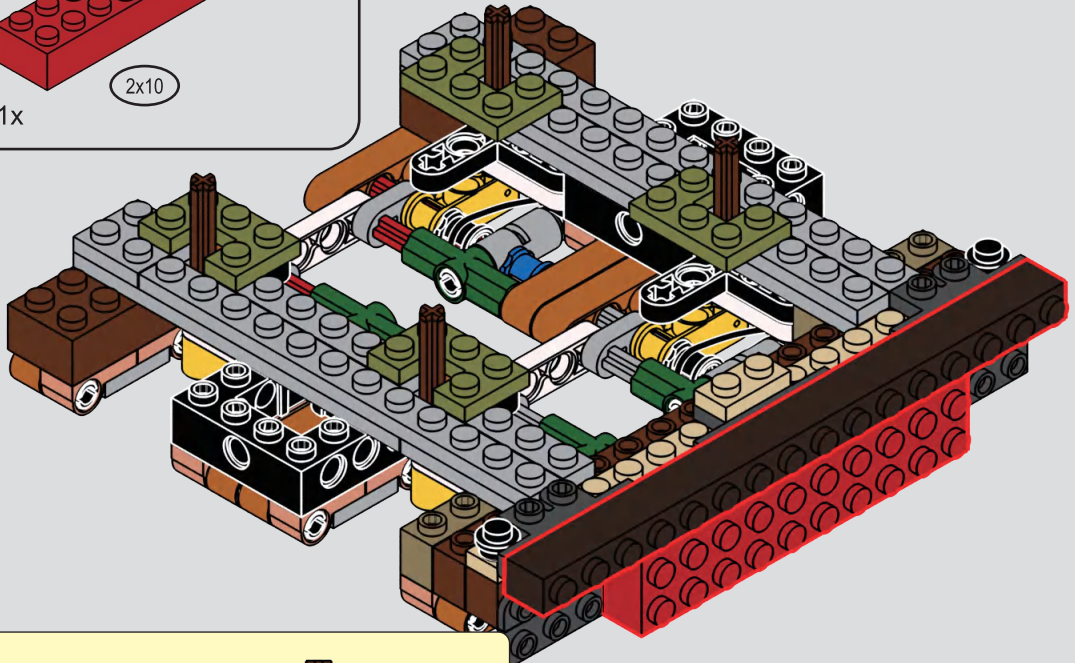

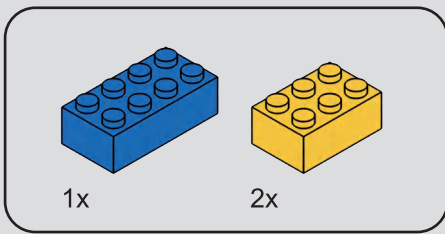

60

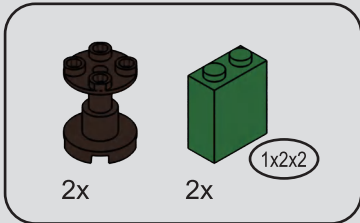
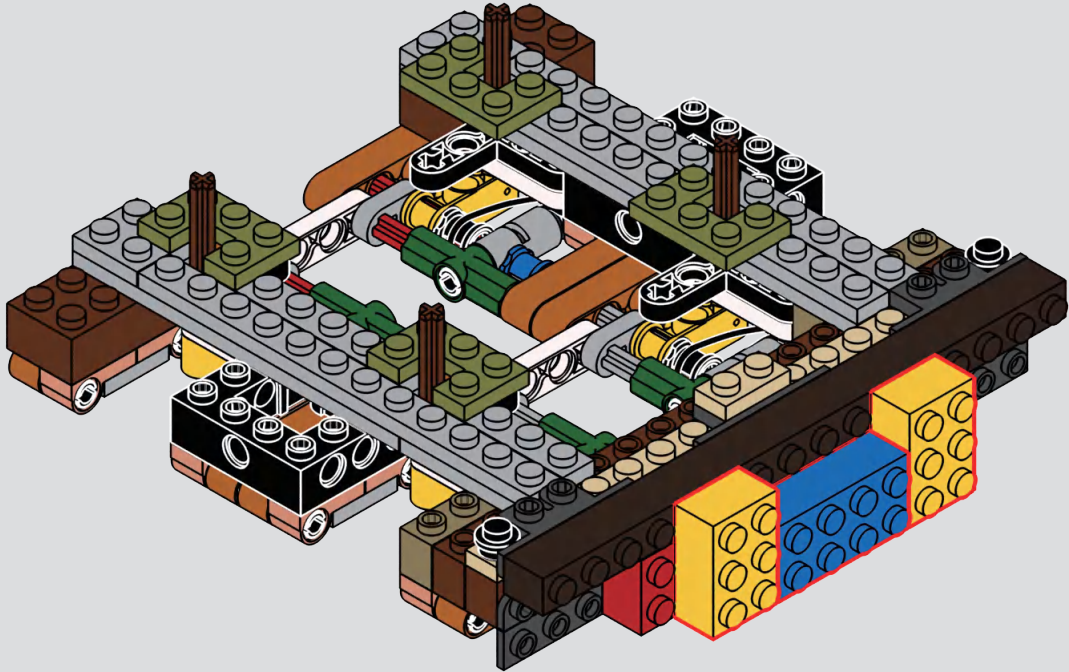

61

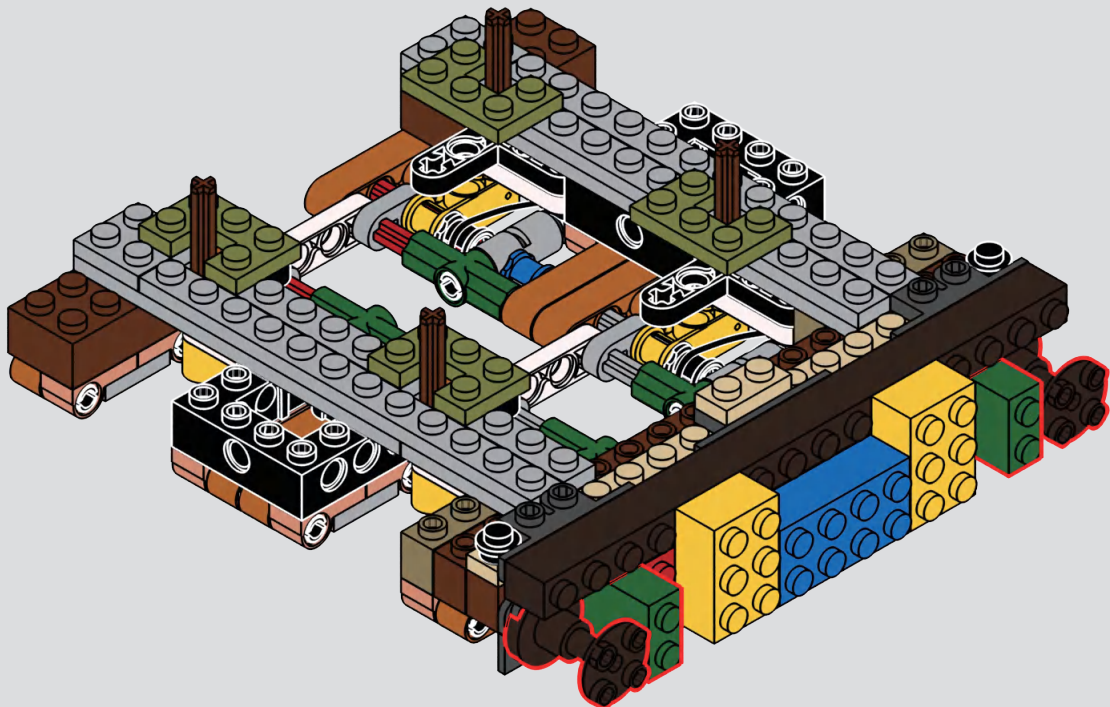
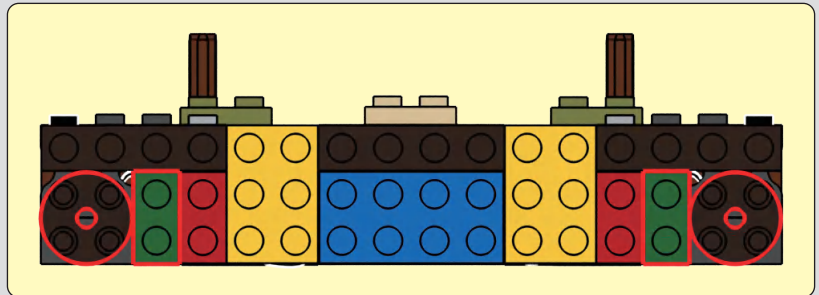

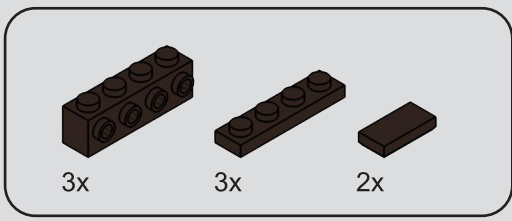

62

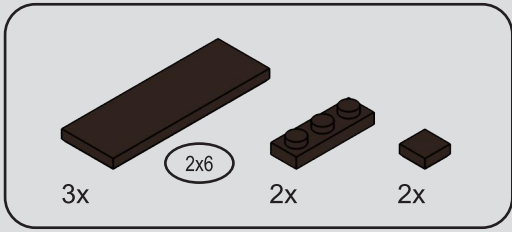
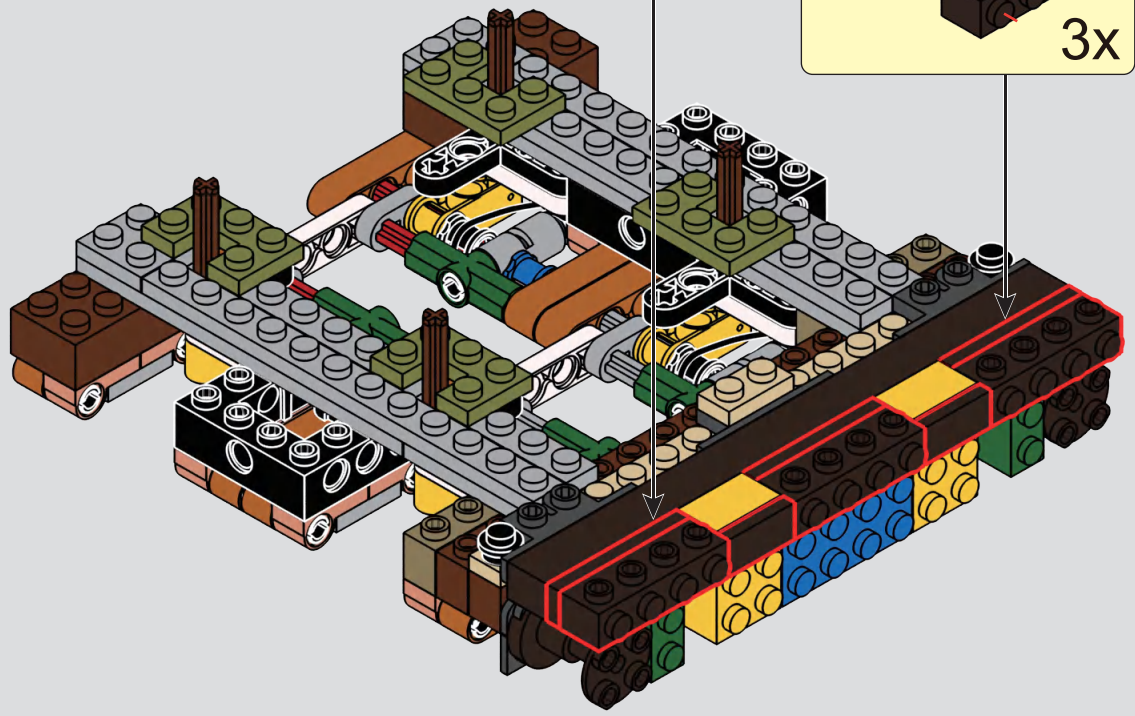

63

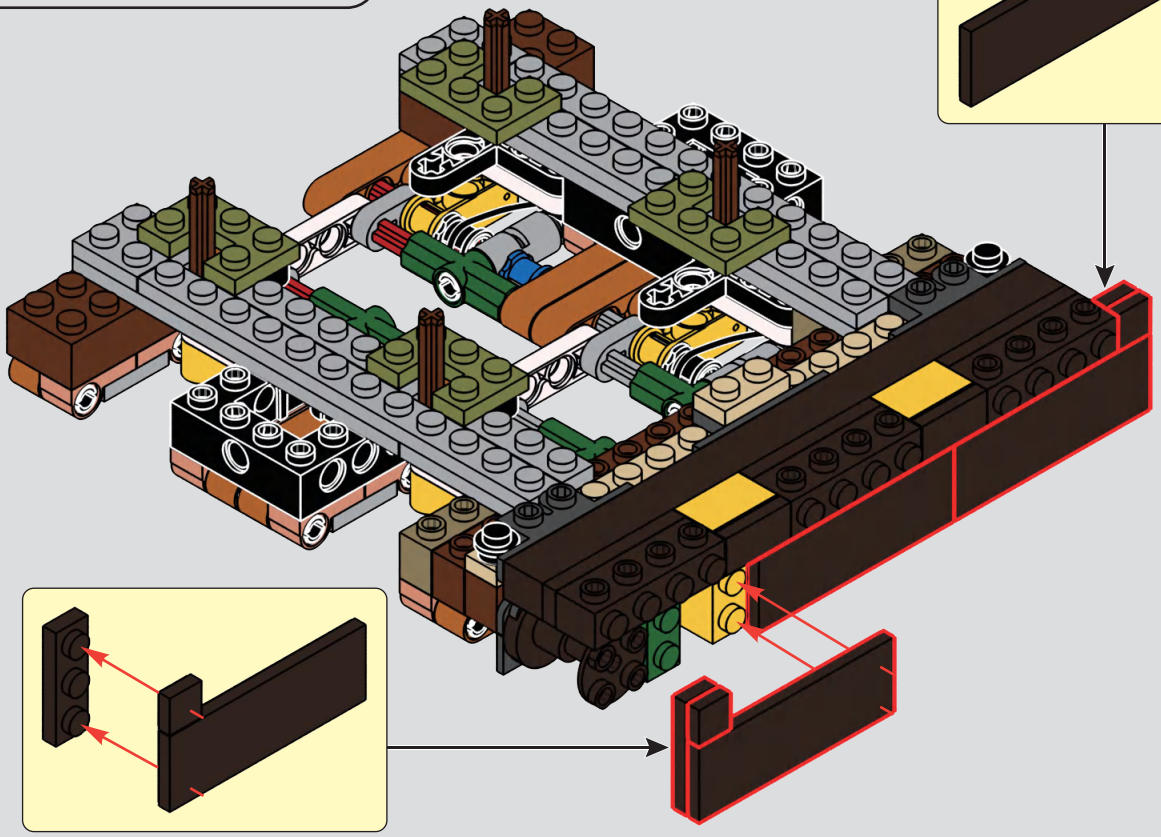

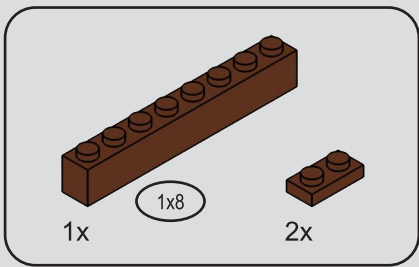

64

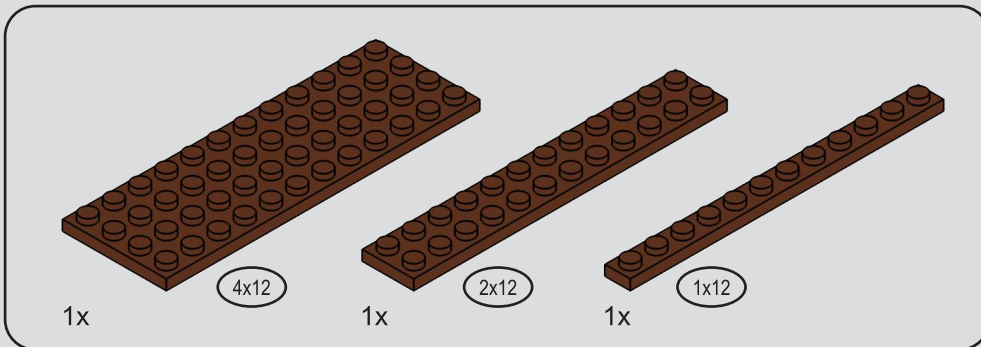

65



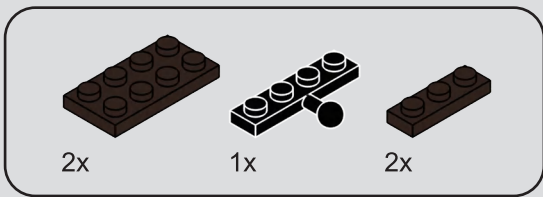

66

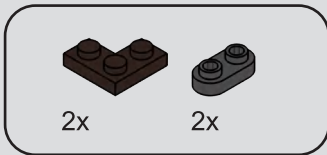

67



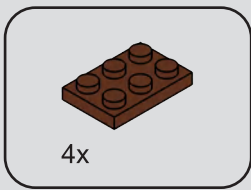

68

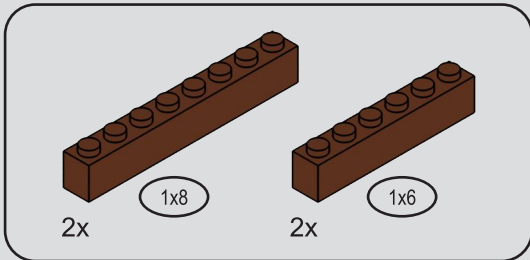
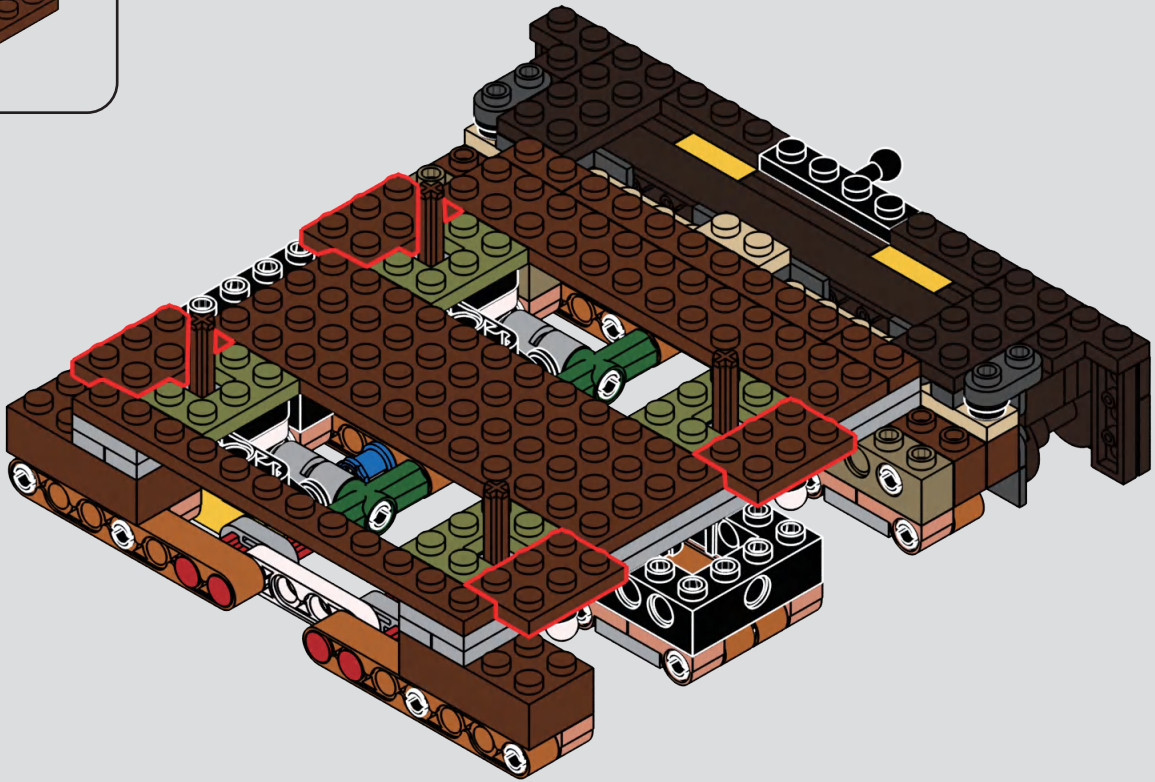

69



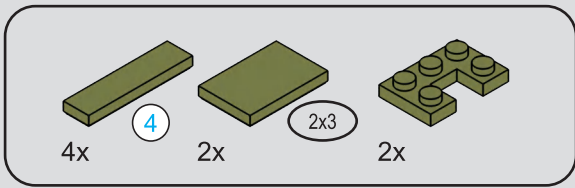

70

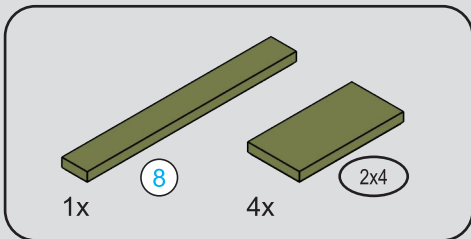

71

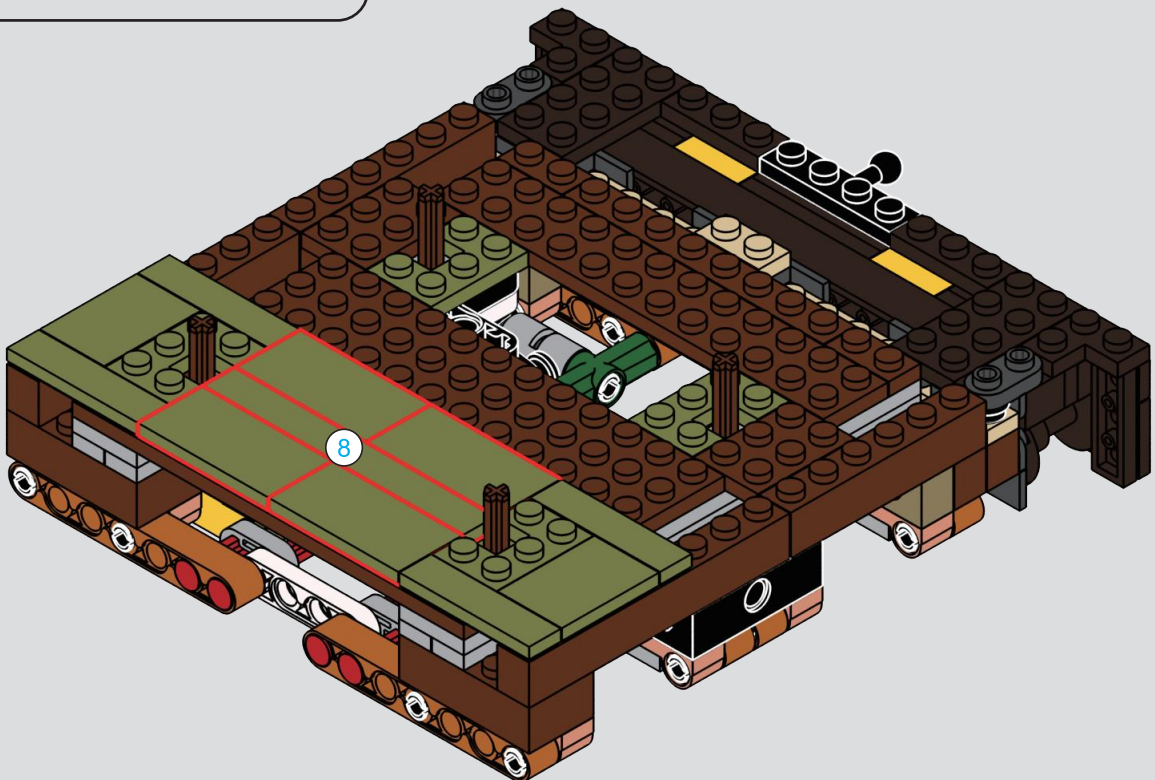

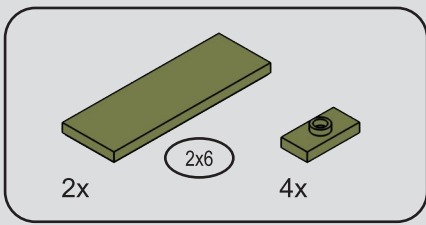

72

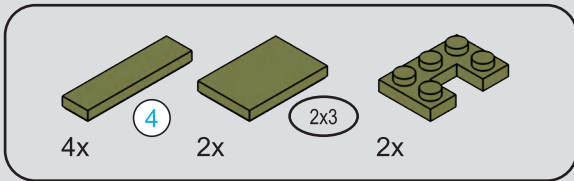

73

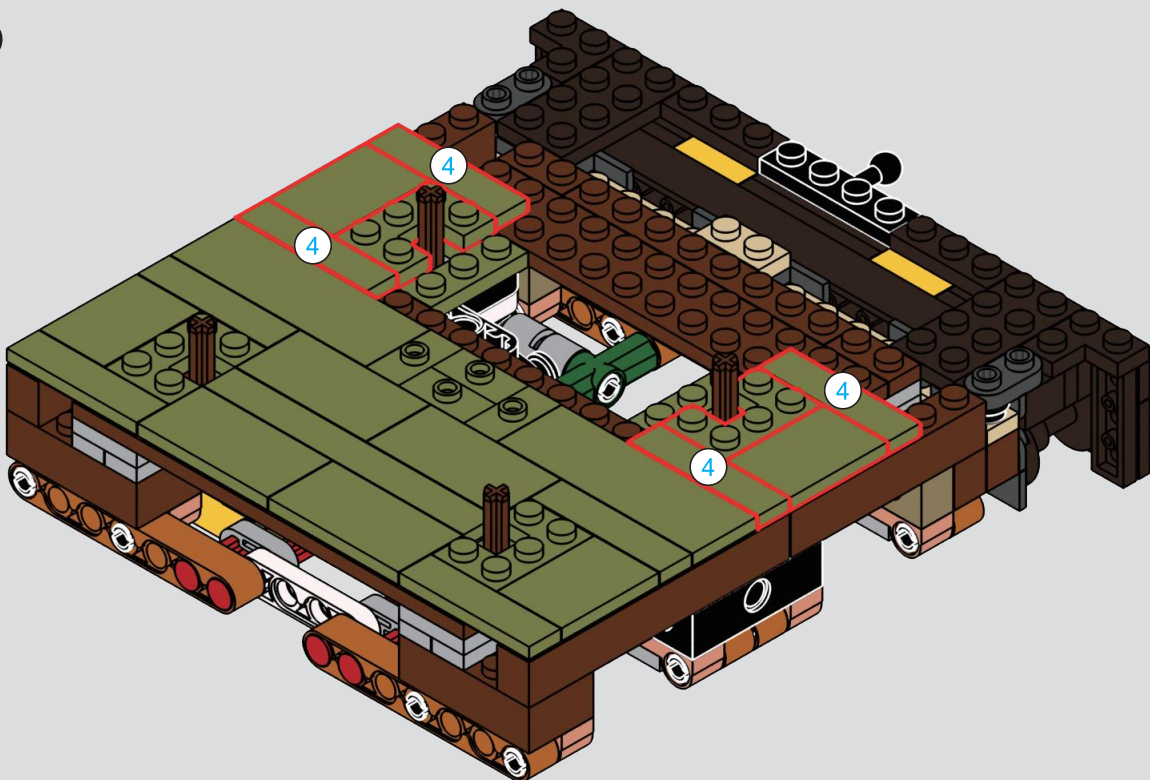

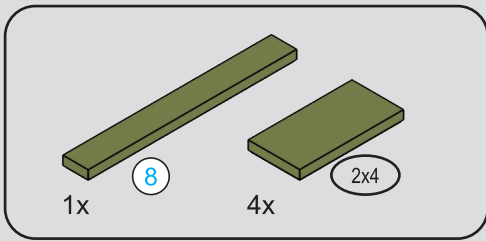

74

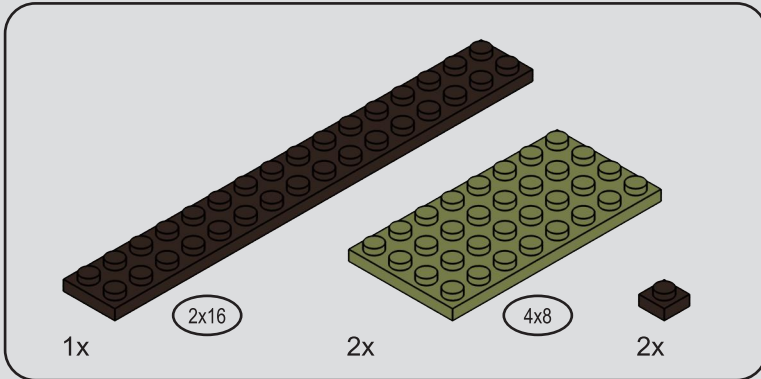
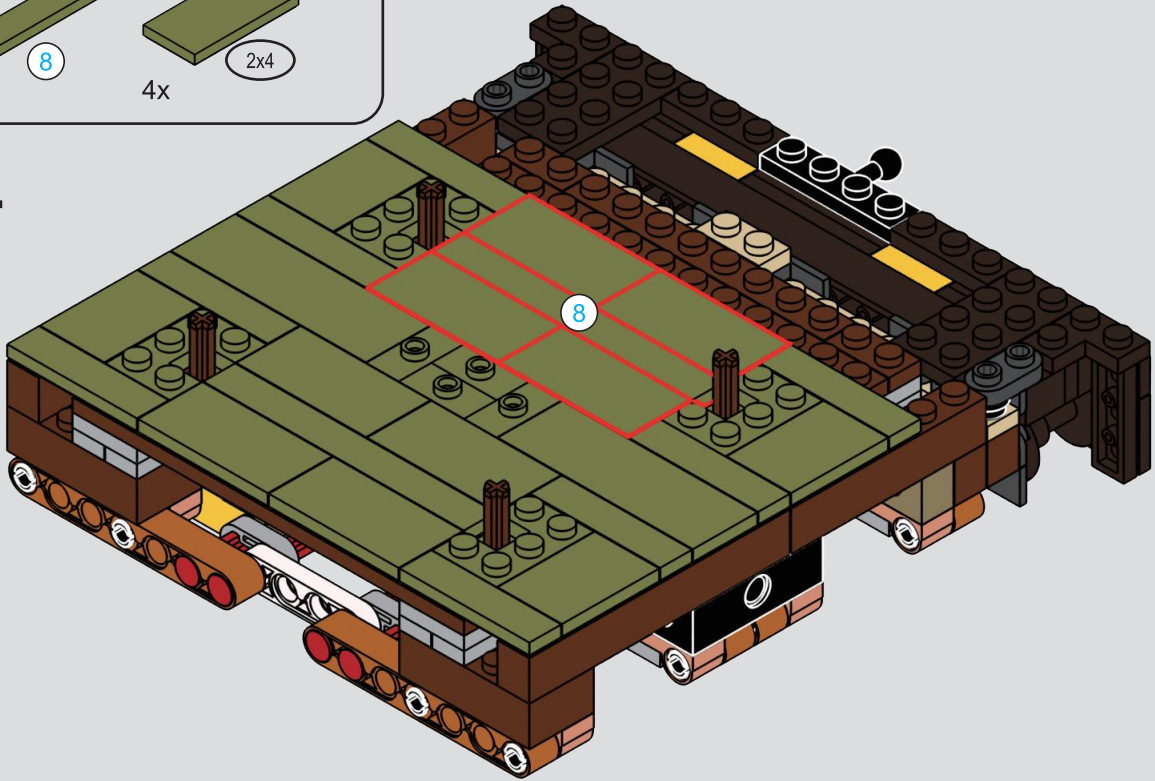

75

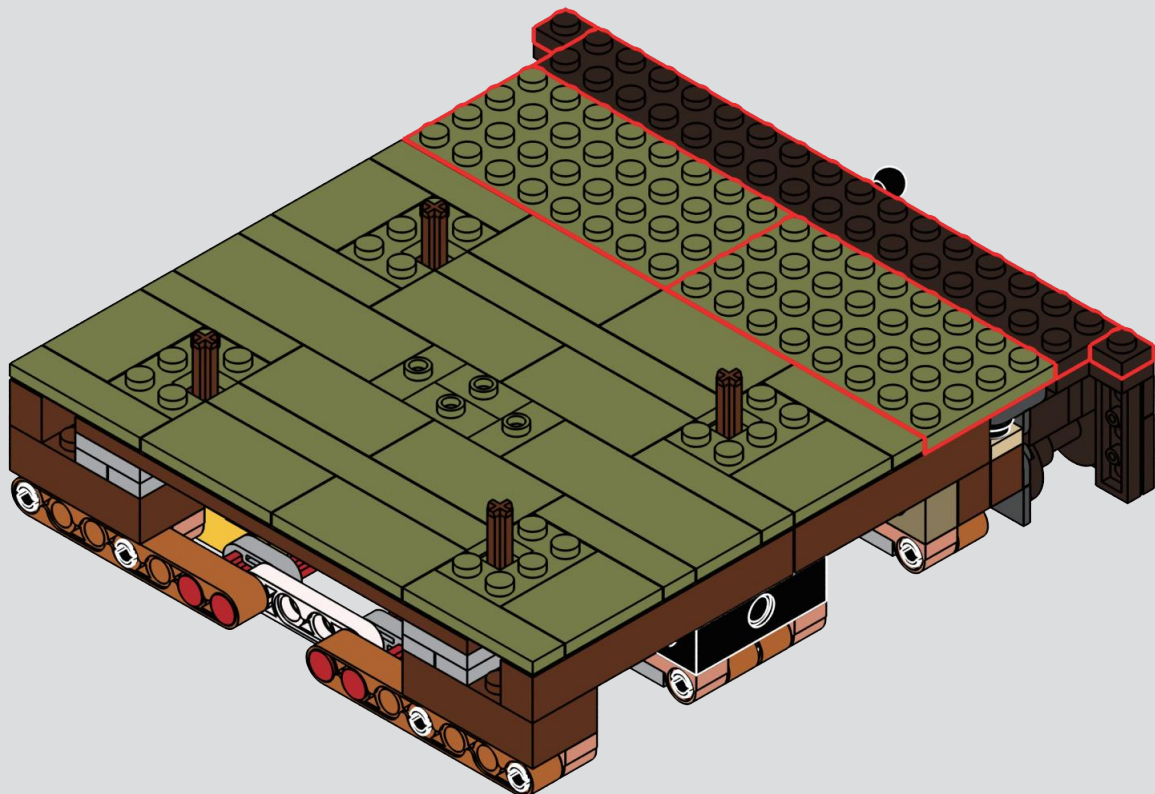

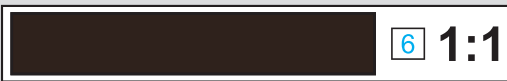
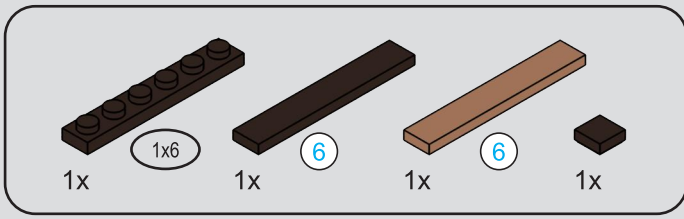

76

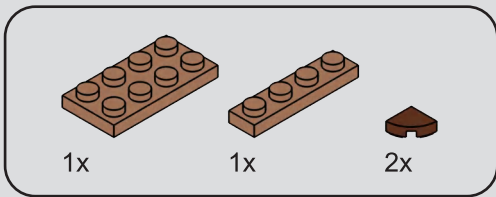
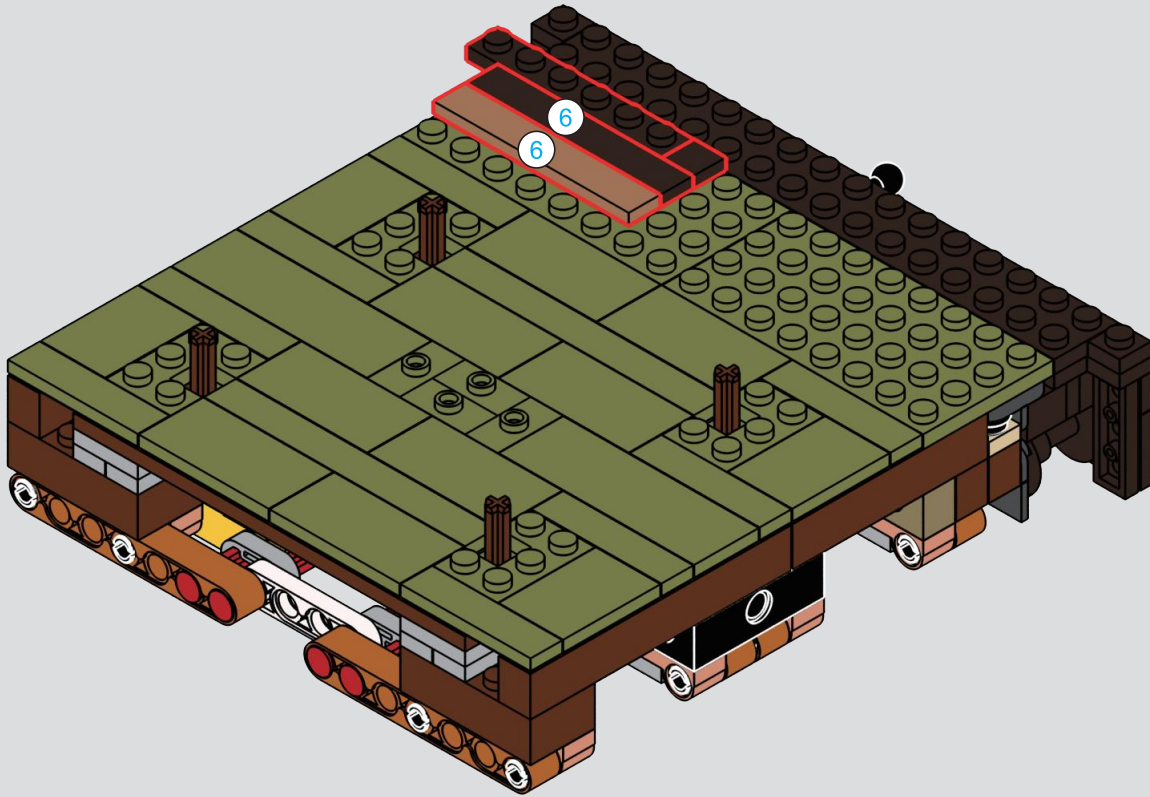

77

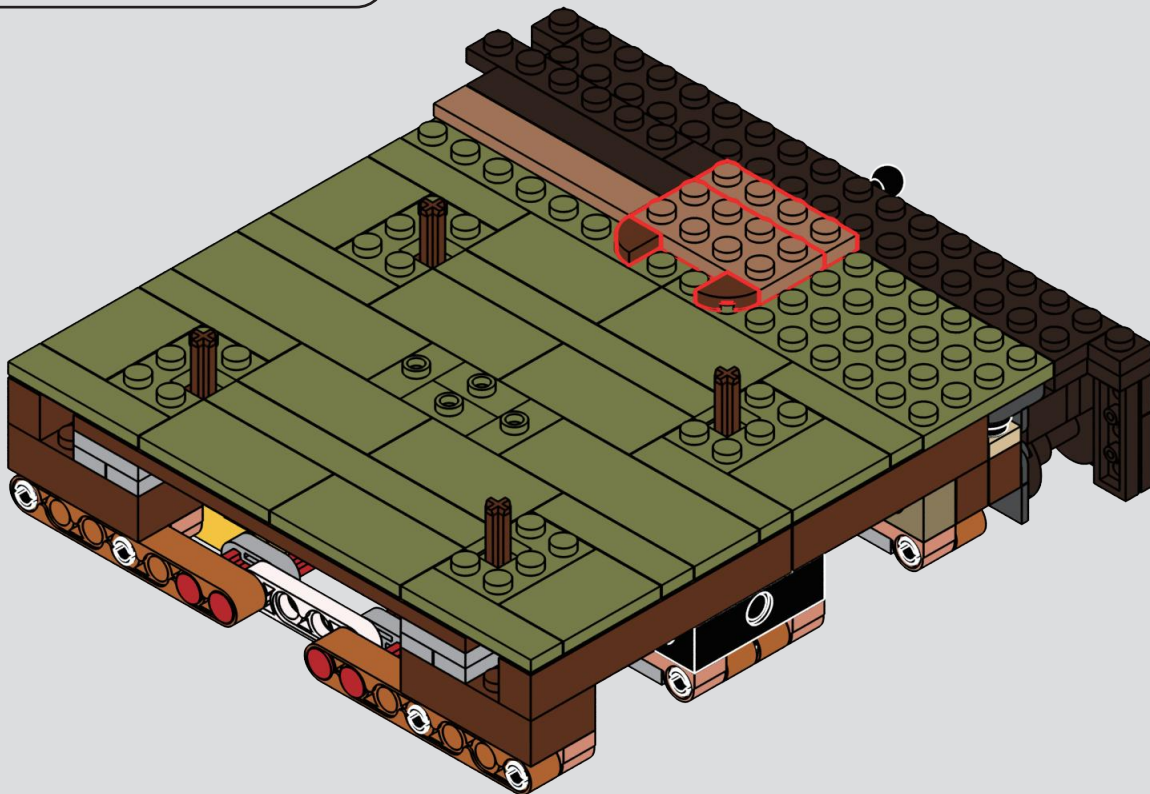

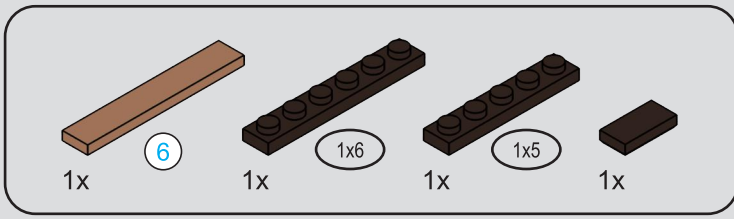

78

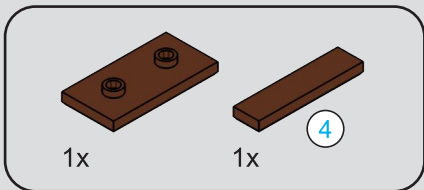
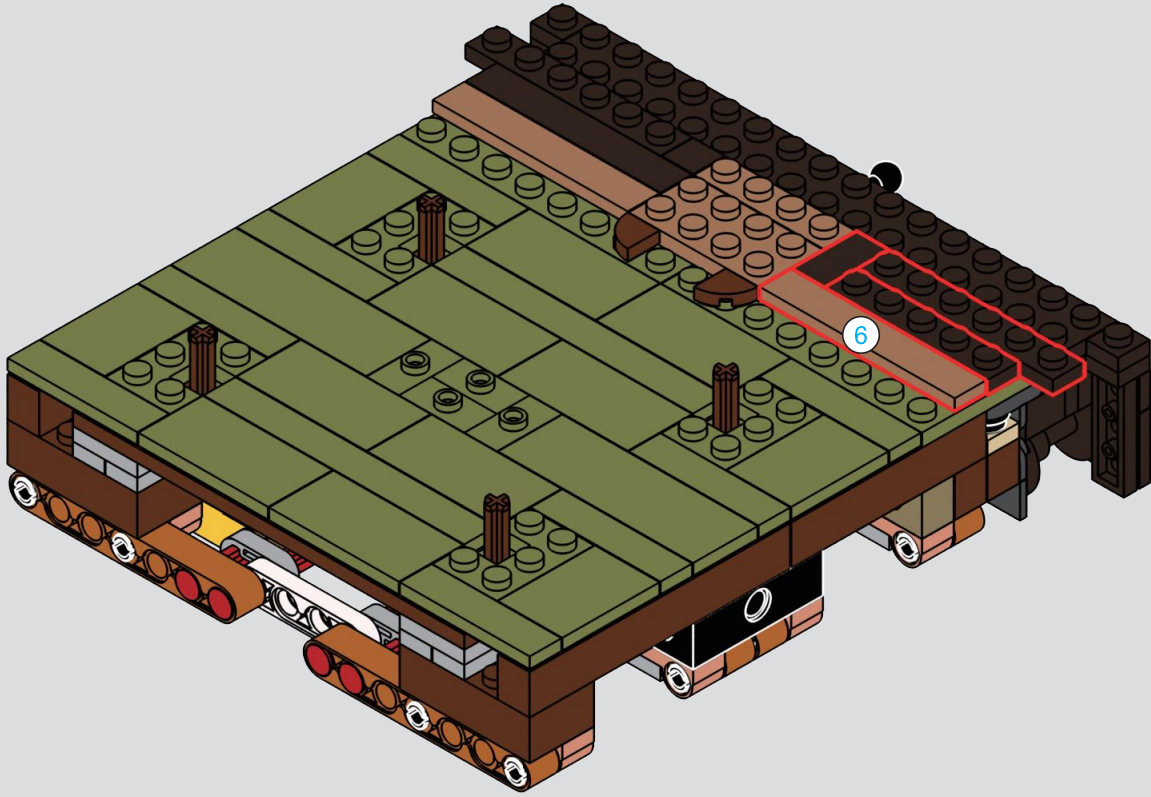

79

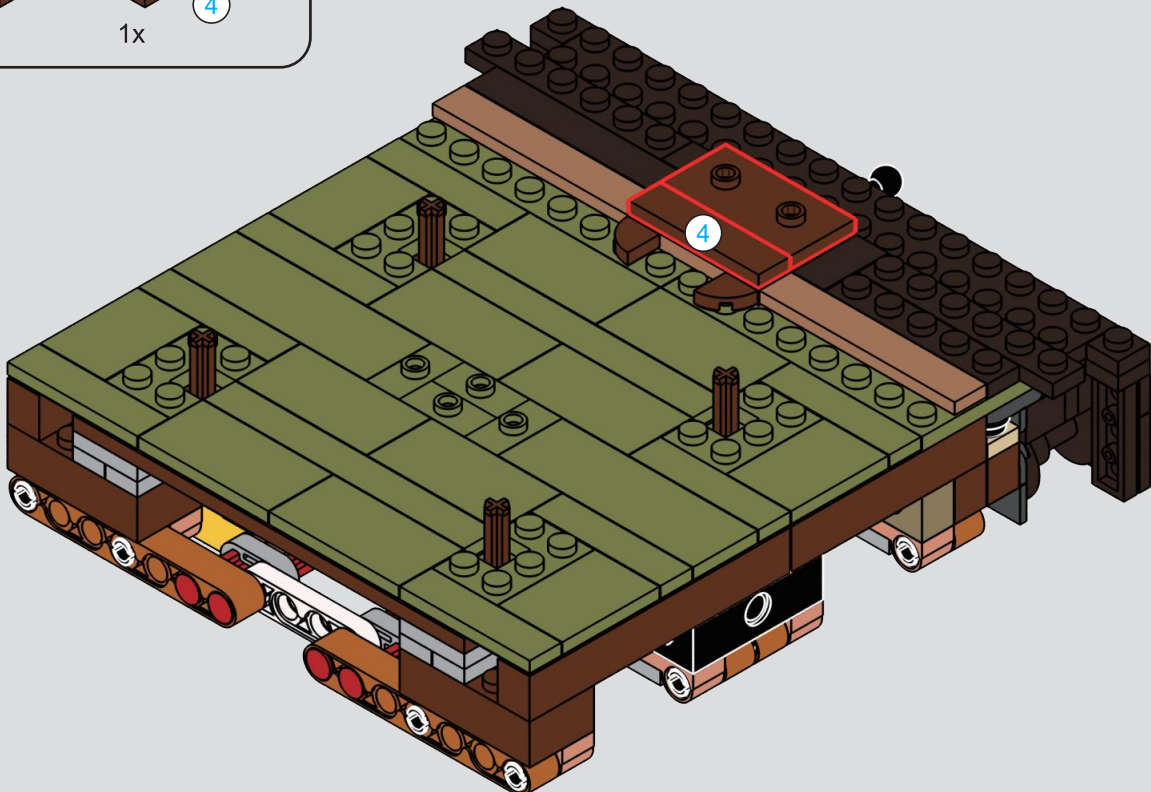

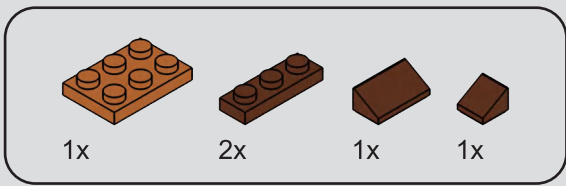

80

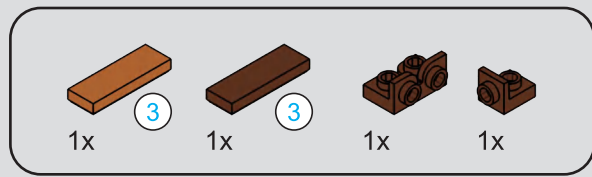
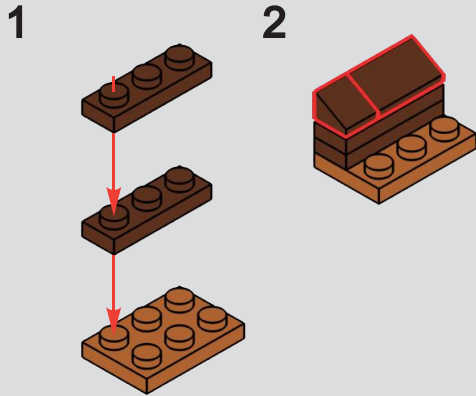

81

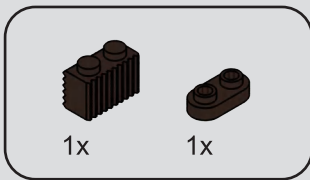
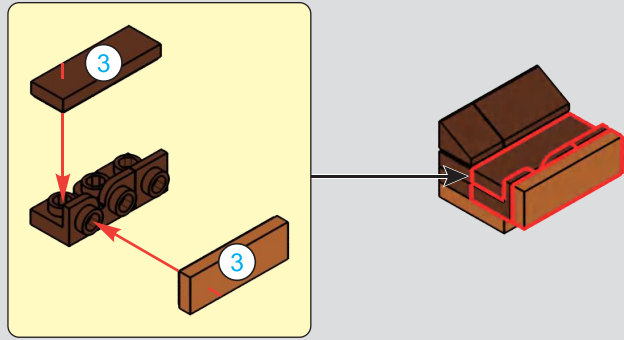

82

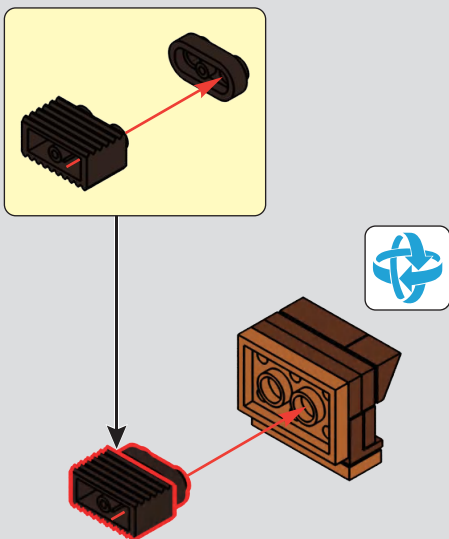

83

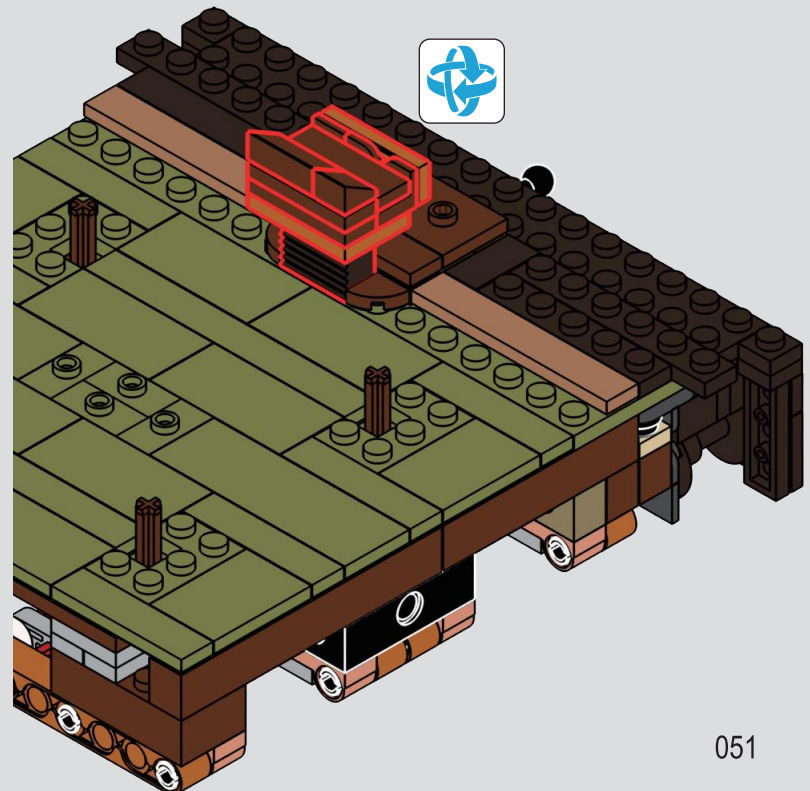

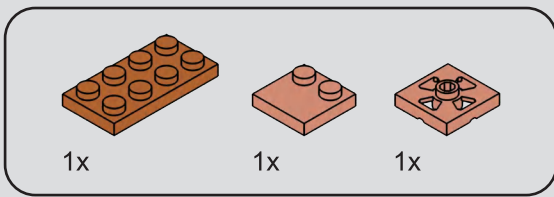

84

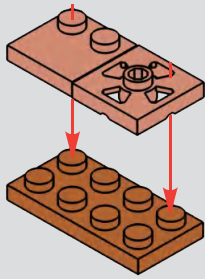

85

1

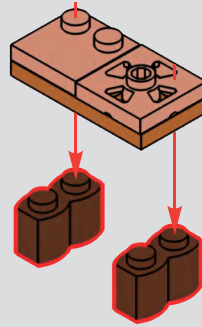

2

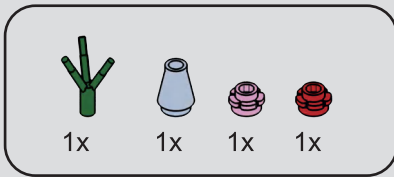
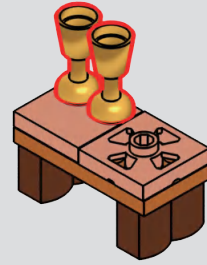

86

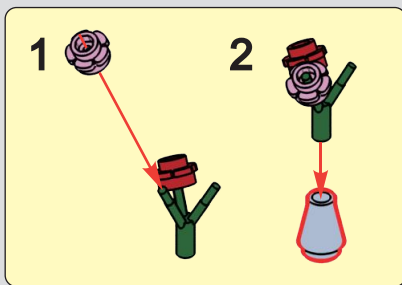

87

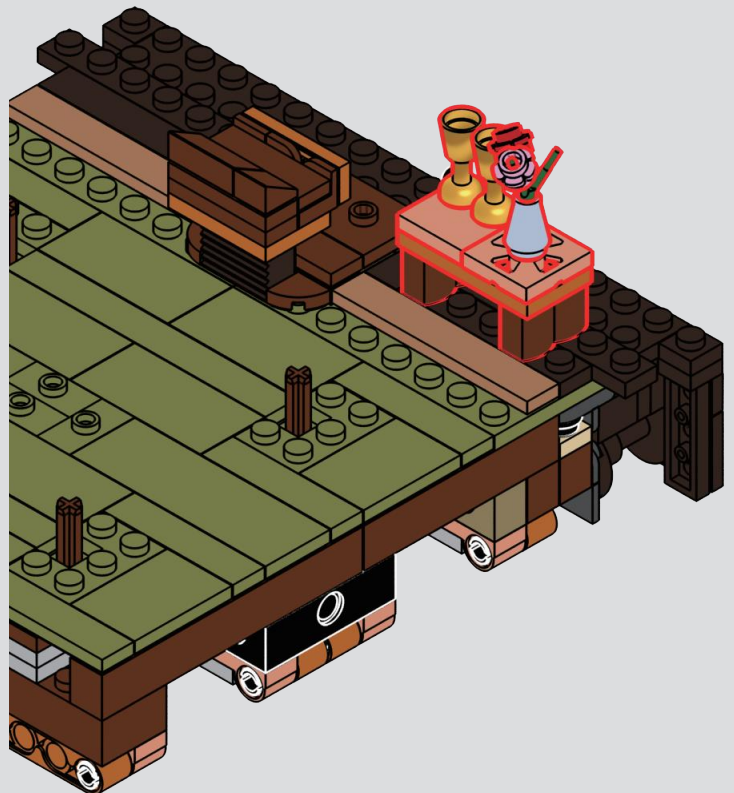

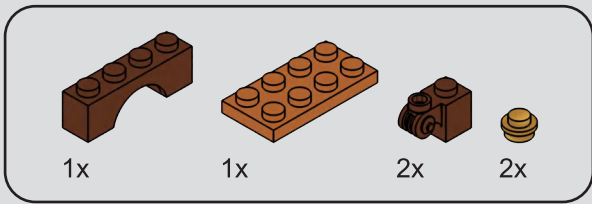

88

1

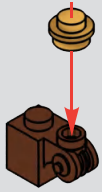

2x

2

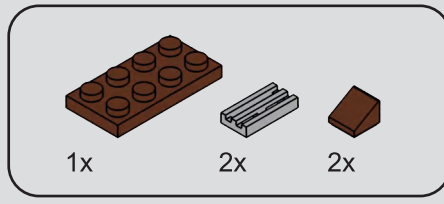
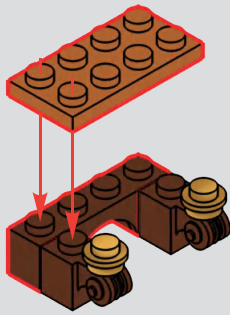

89

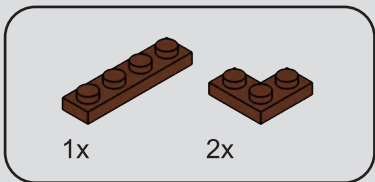
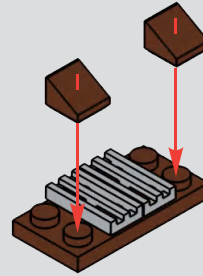

90

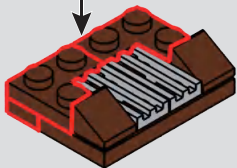
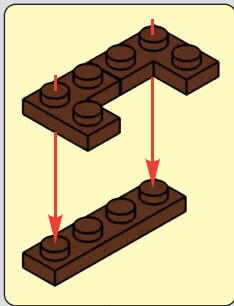

91

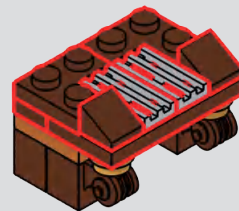

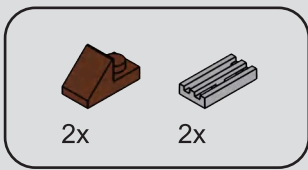

92

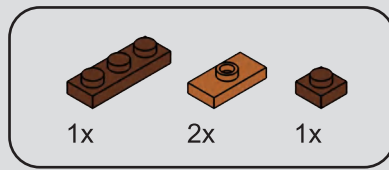
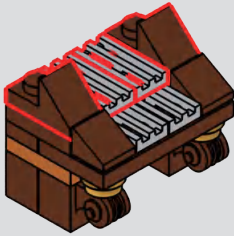

93

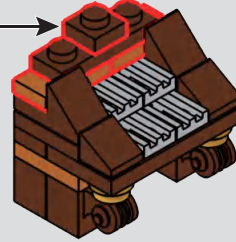
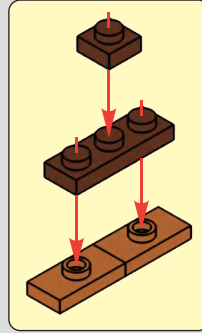

94

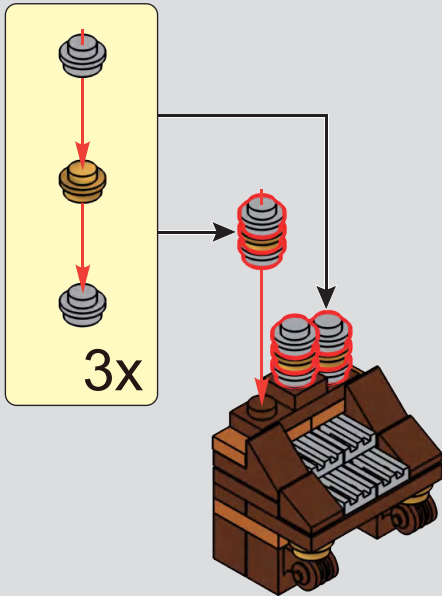

95

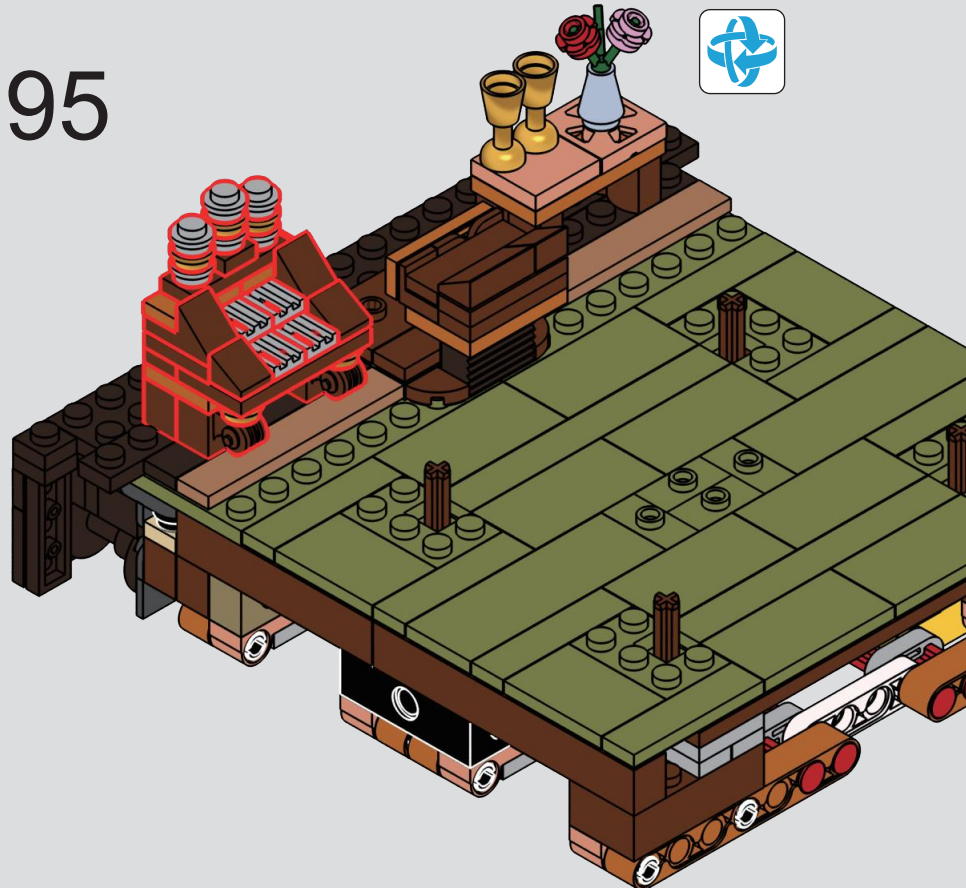

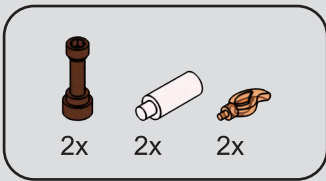

96

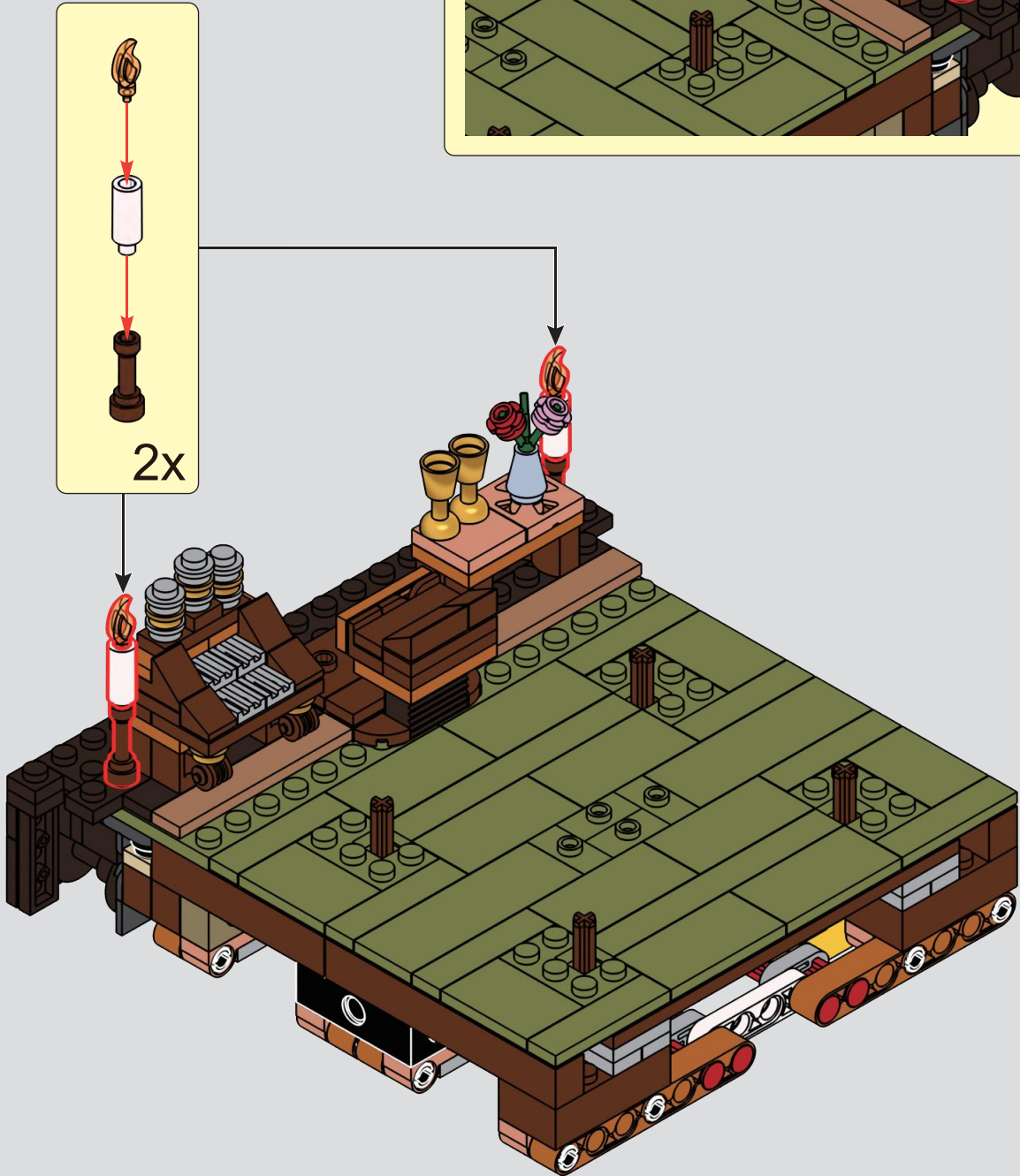
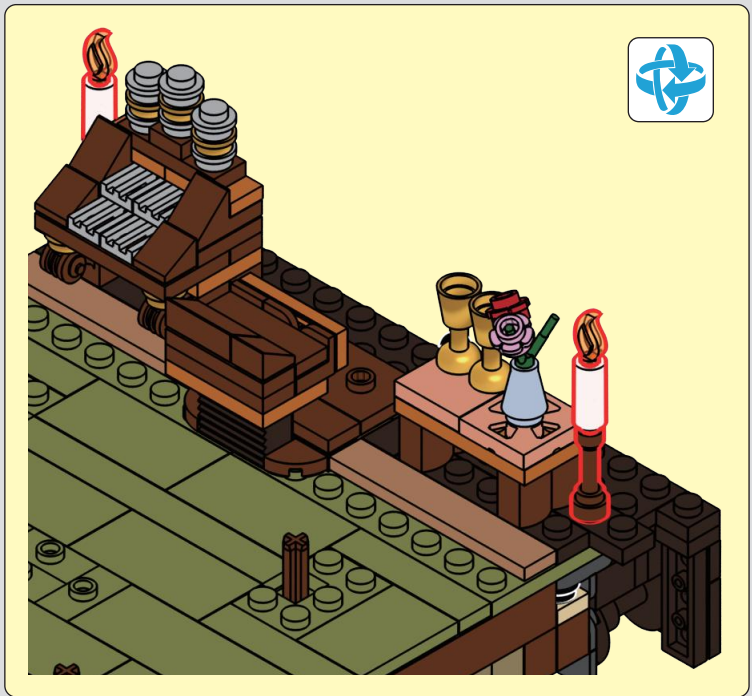

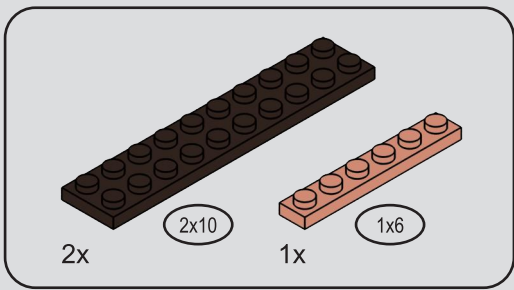

97

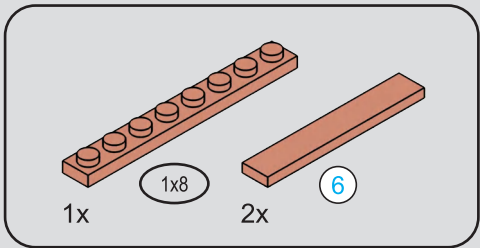
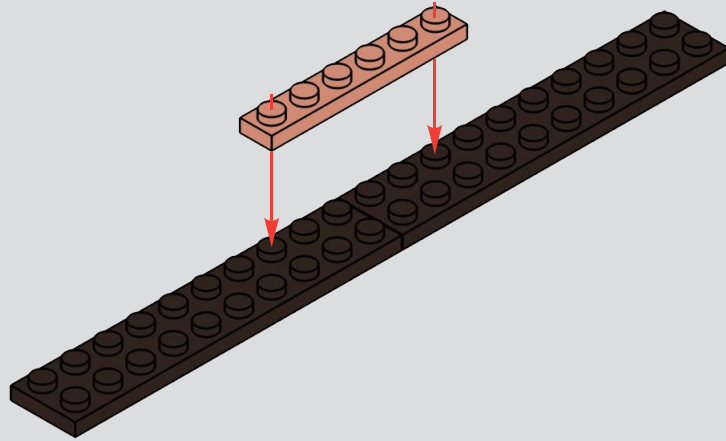

98

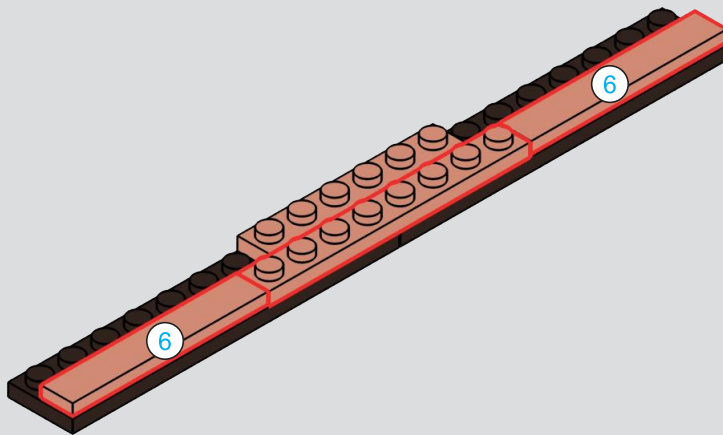

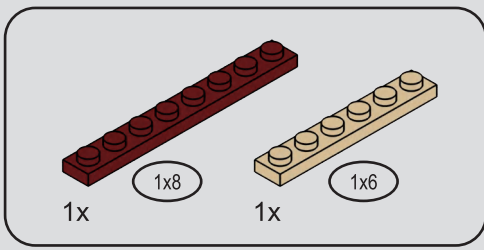

99

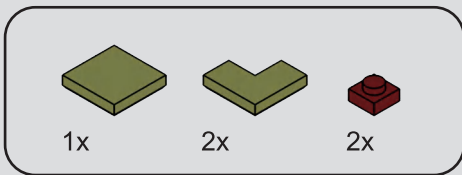
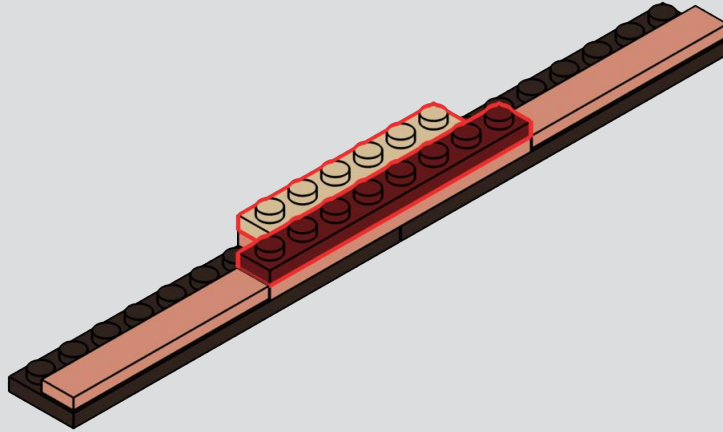

100

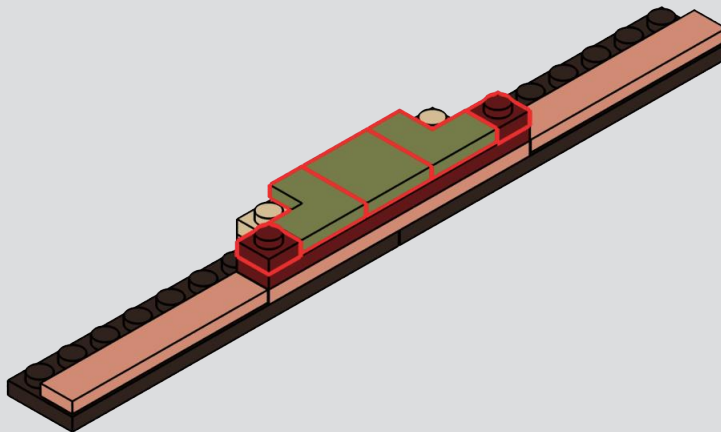

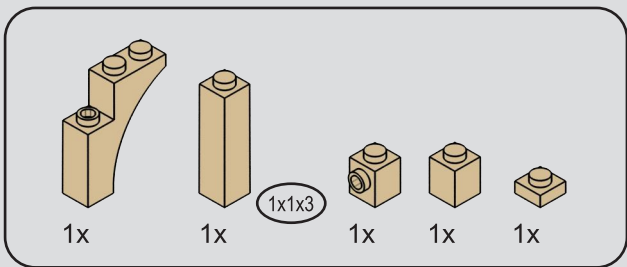

101

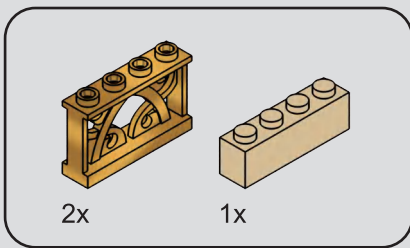
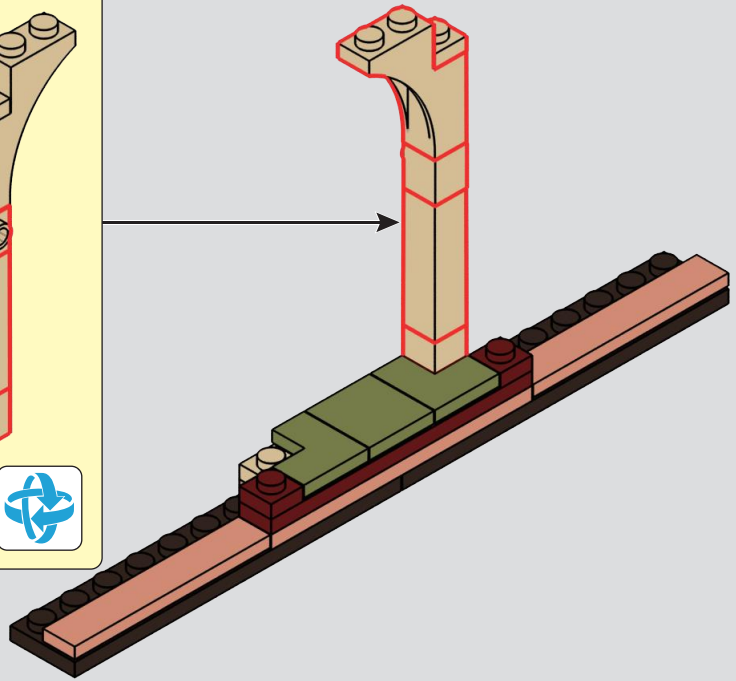
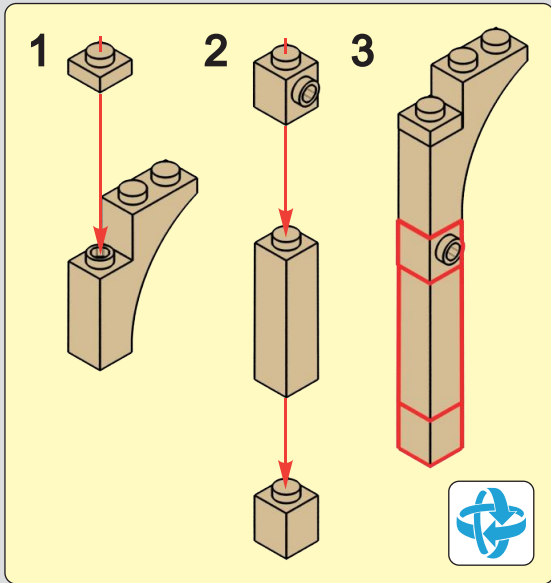

102

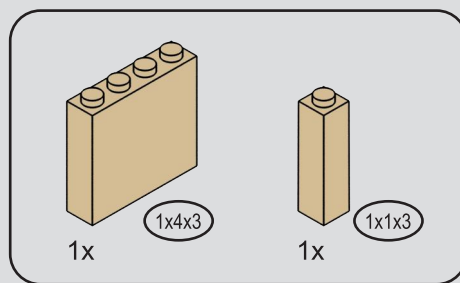
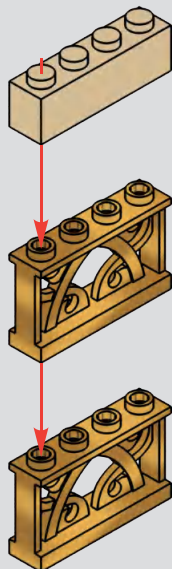

103

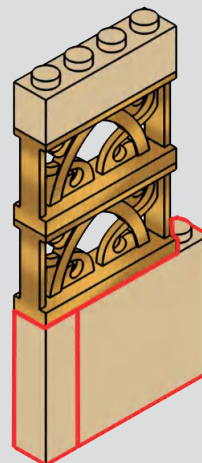

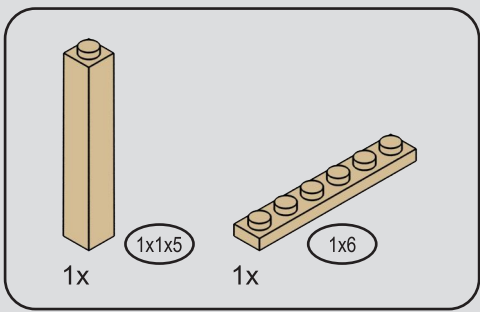

104

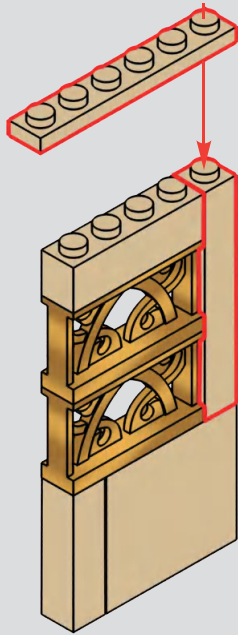

105

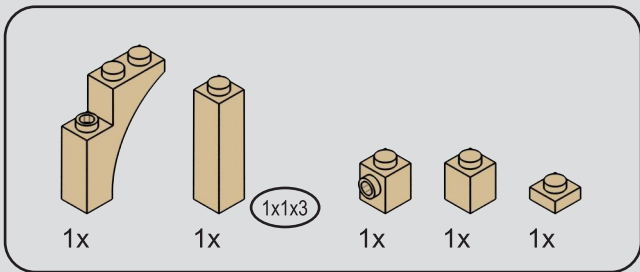
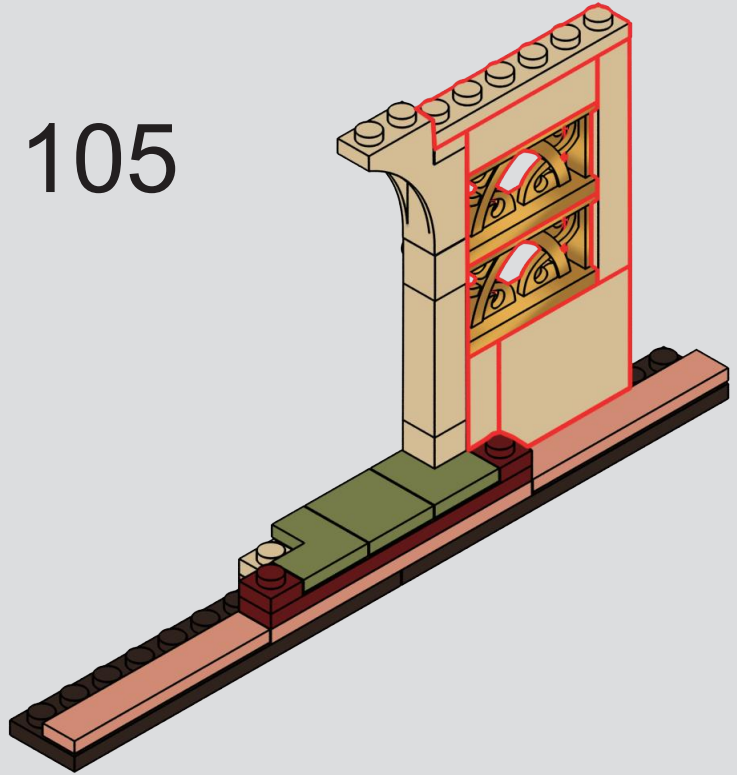

106

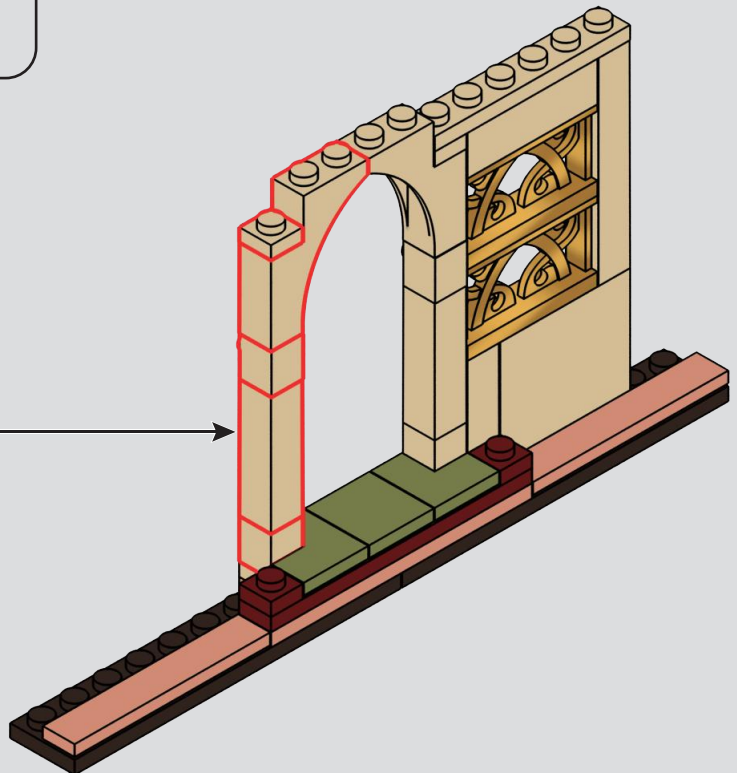
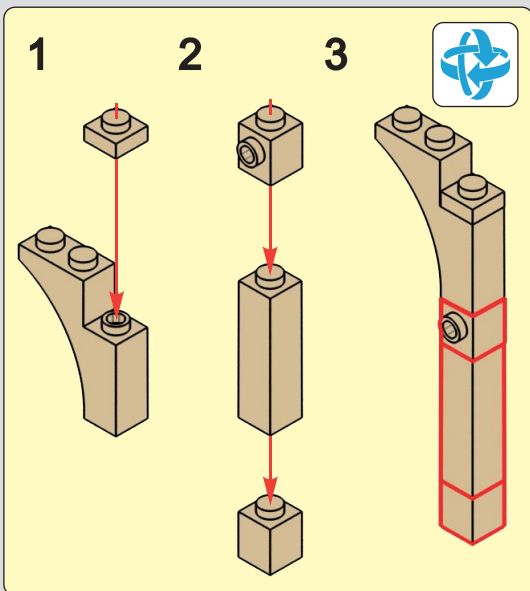

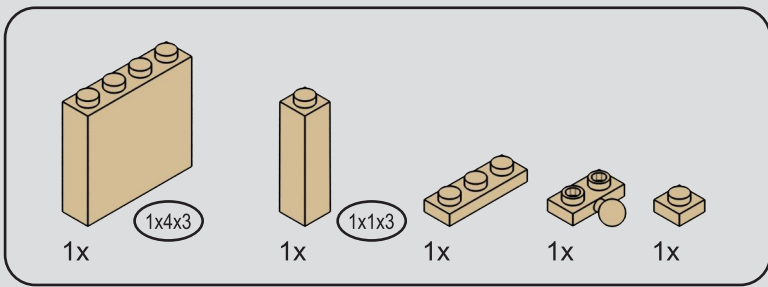

107

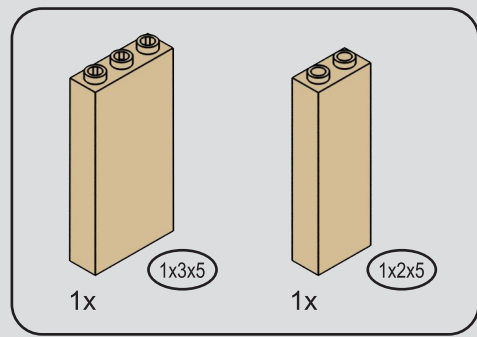

108

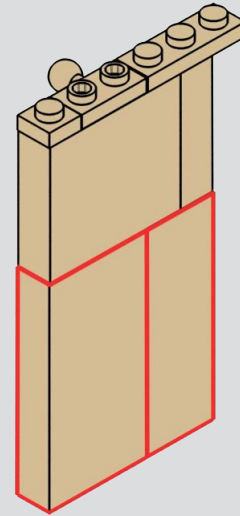
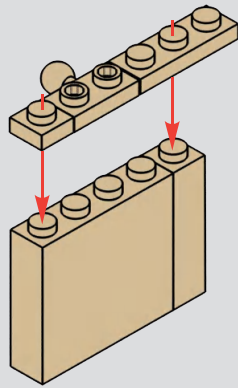

109

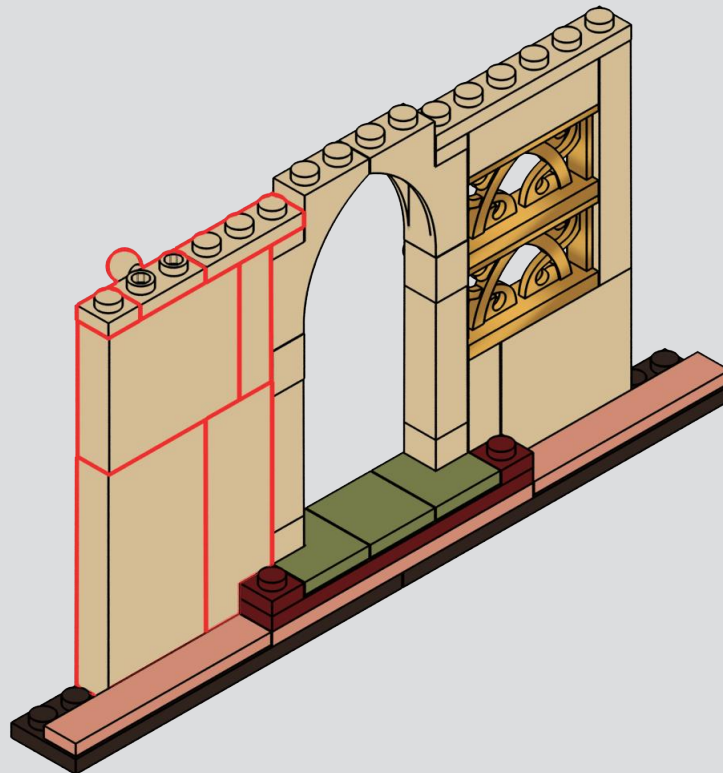

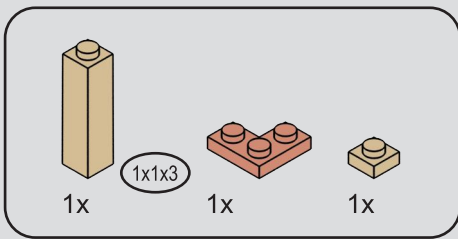

110

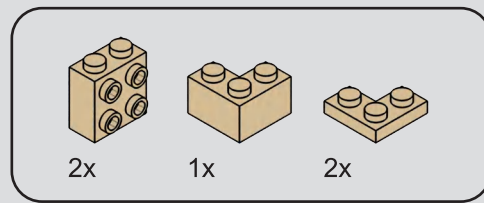
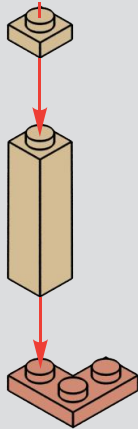

111

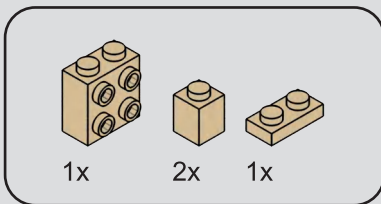
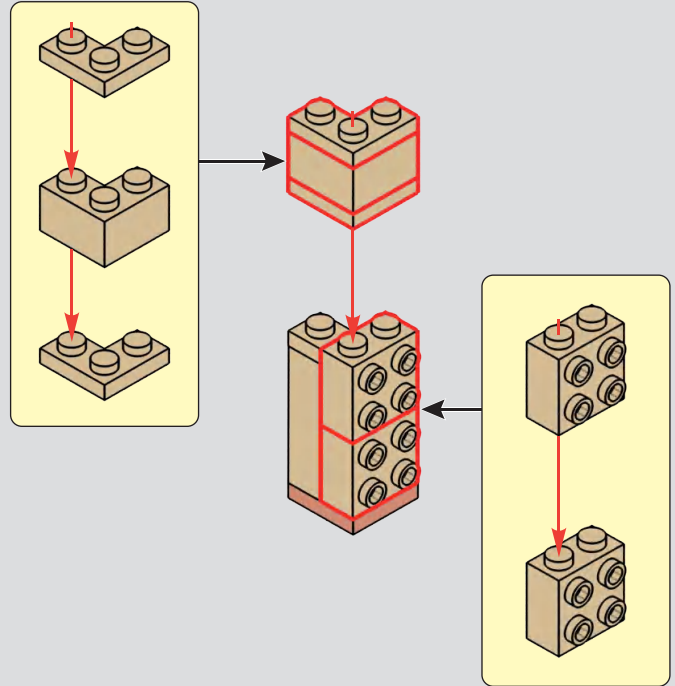

112

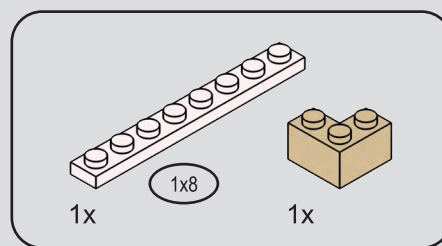
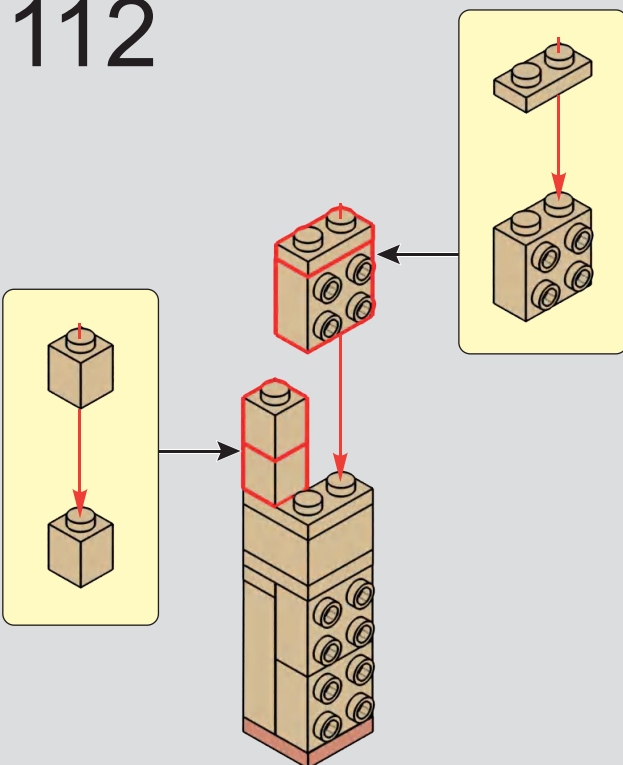

113

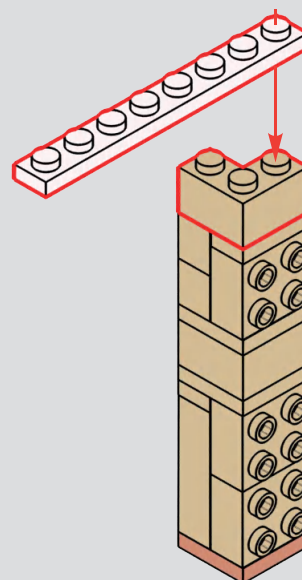

114

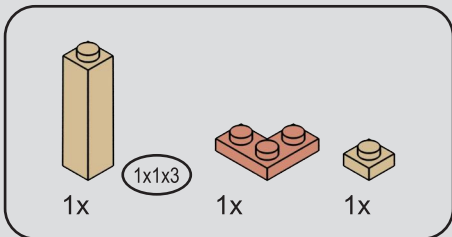
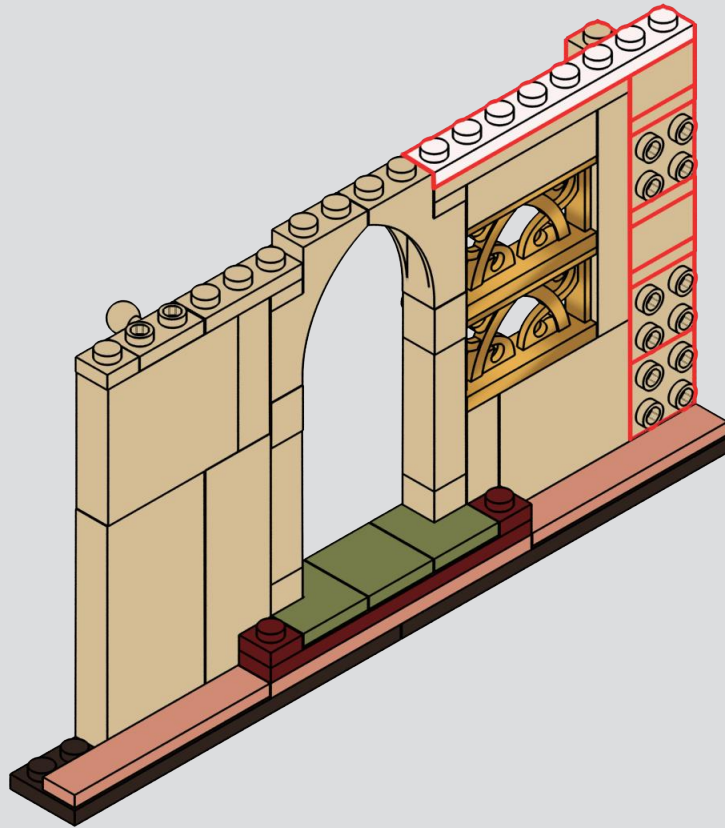

115

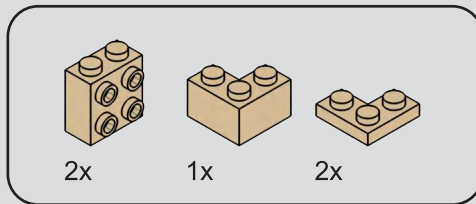
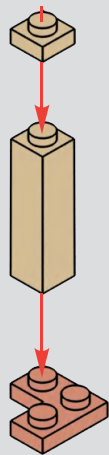

116

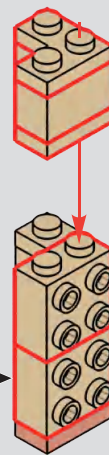
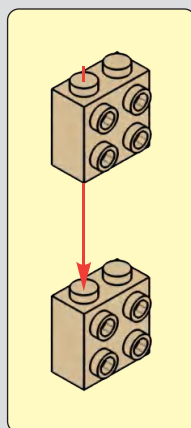
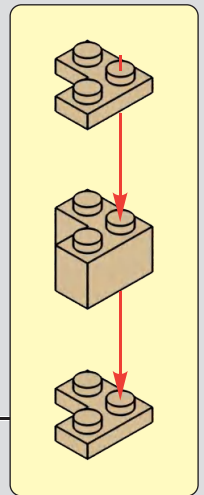

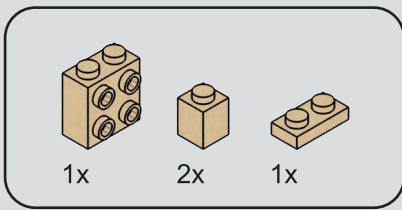

117

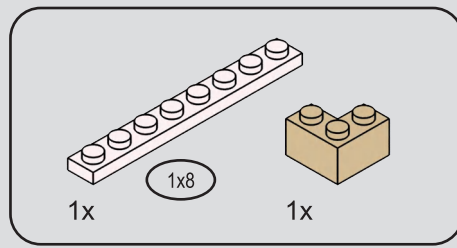
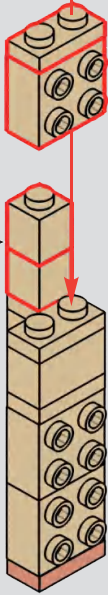
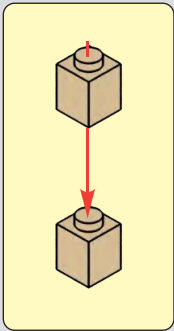
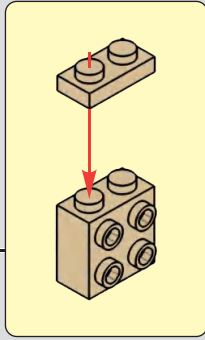

118

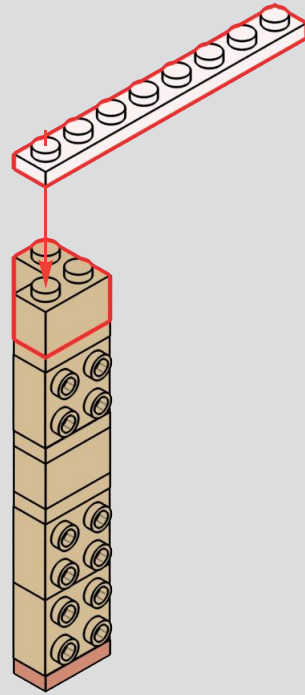

119

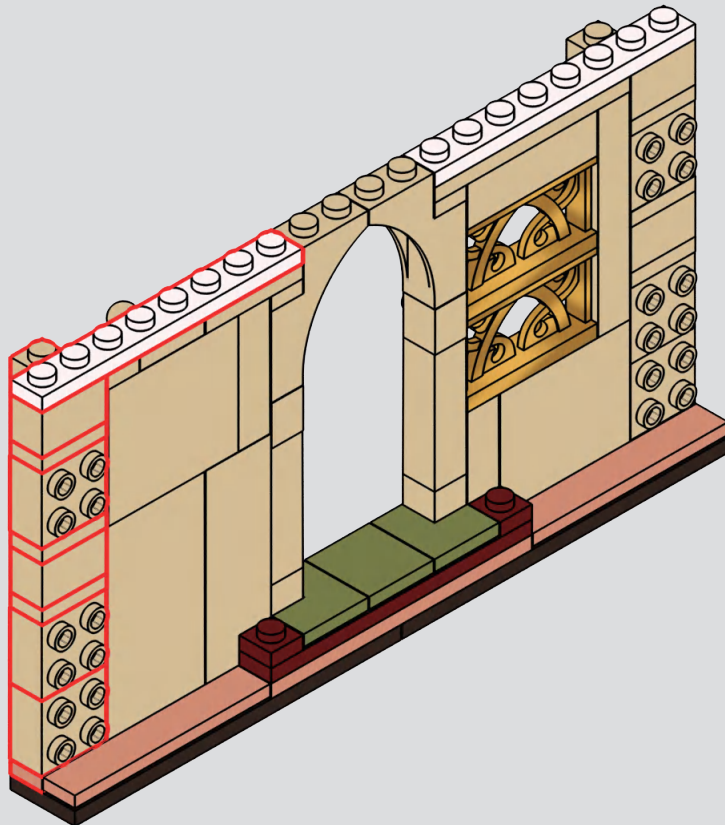

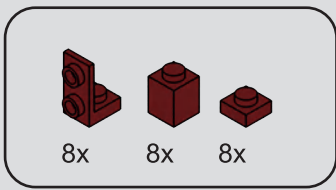

120

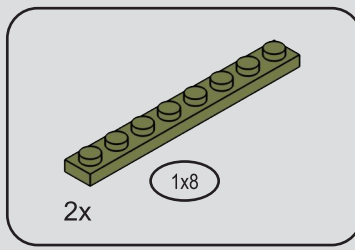
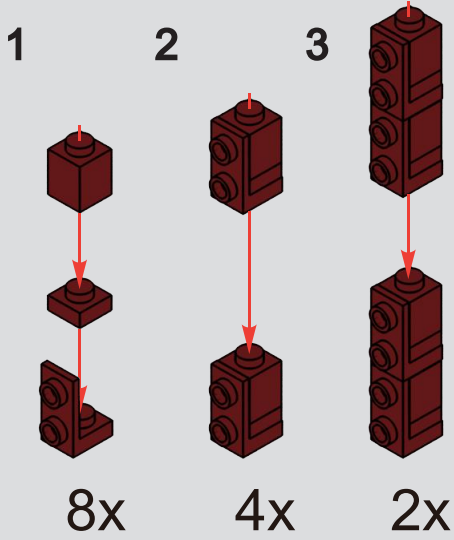

121

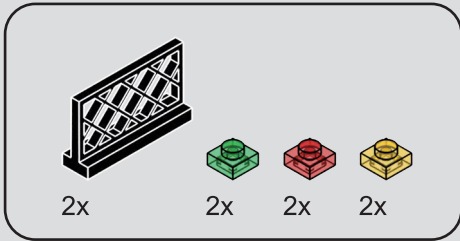
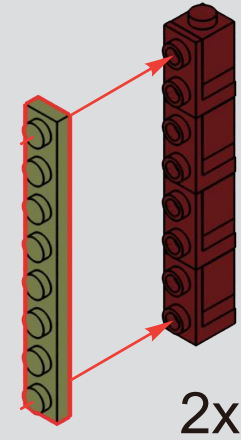

122

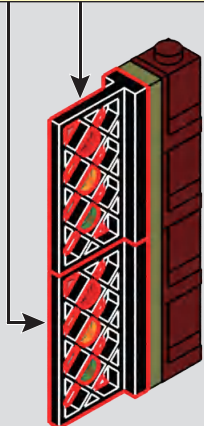
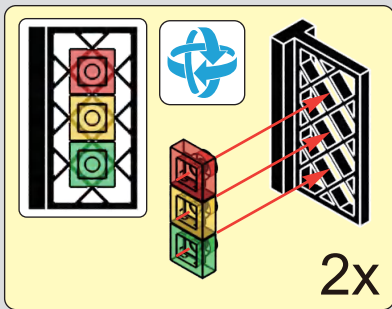

123

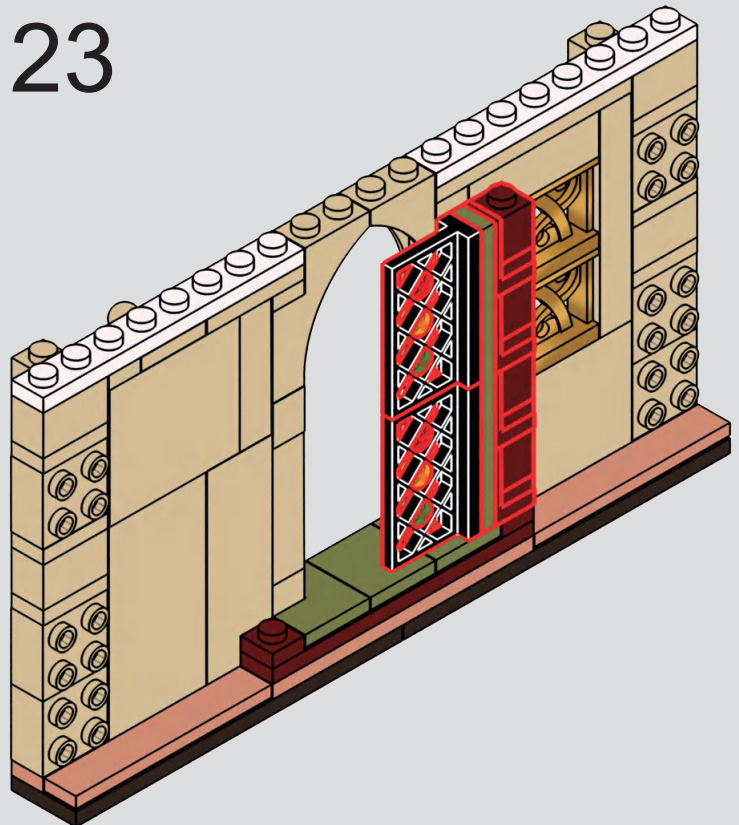

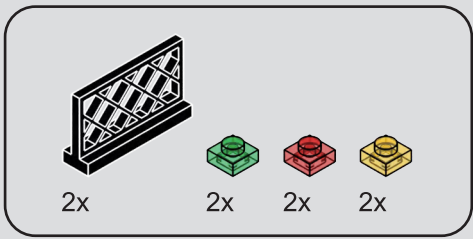

124

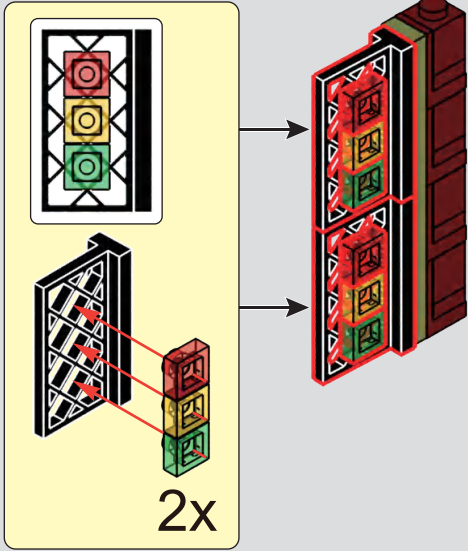

125

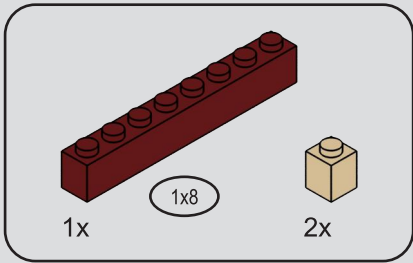
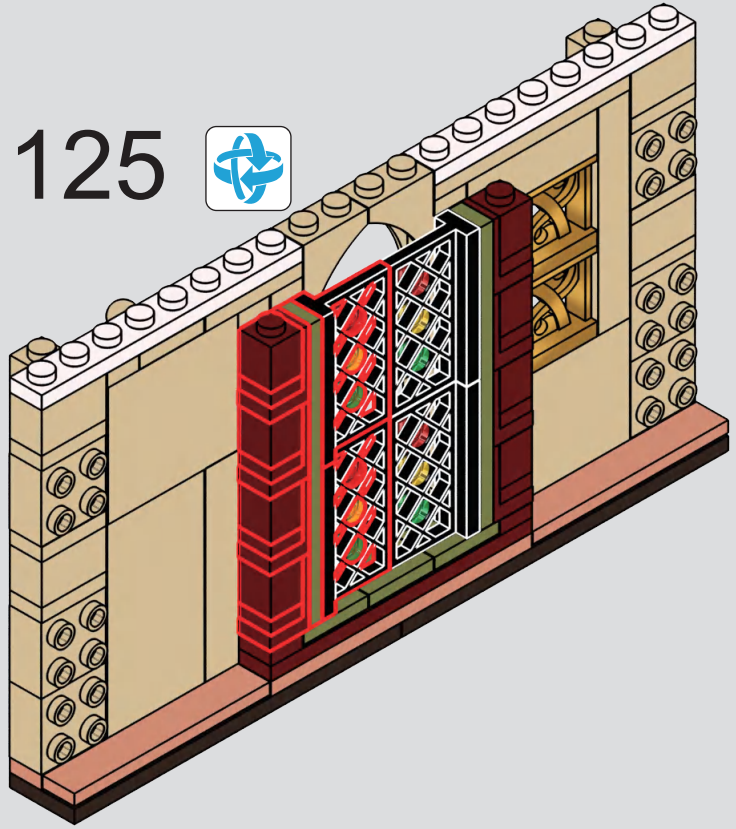

126

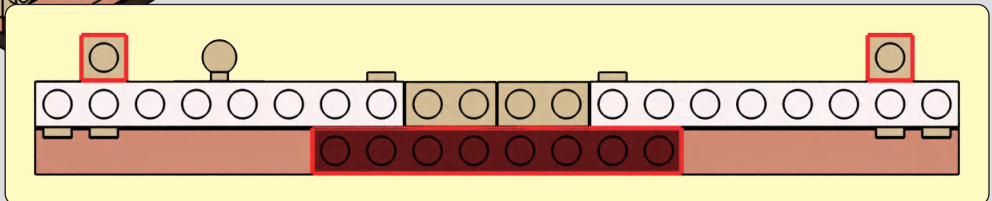
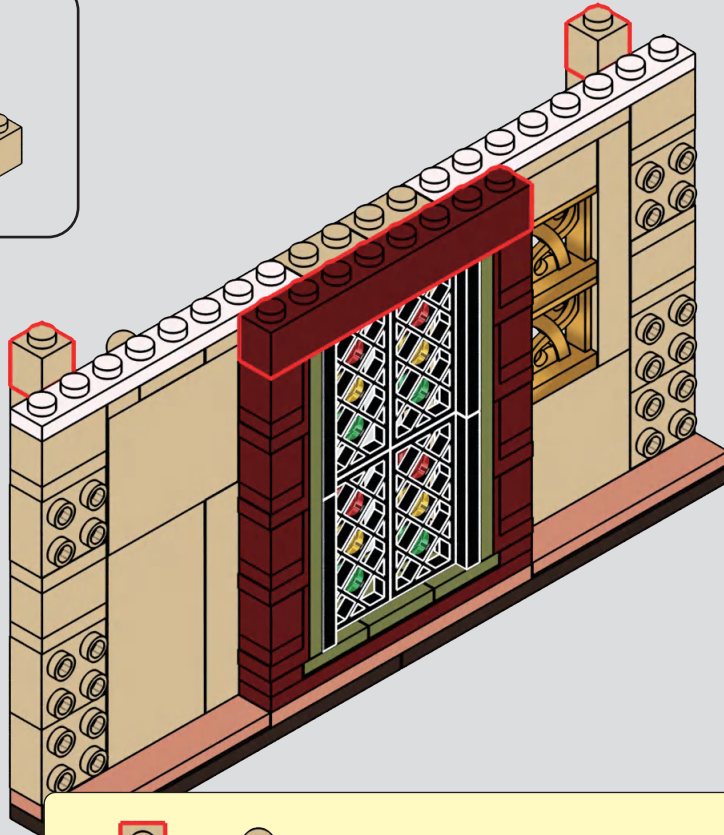

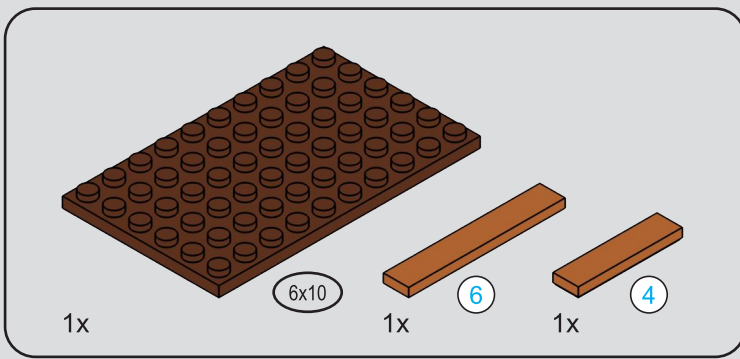

127

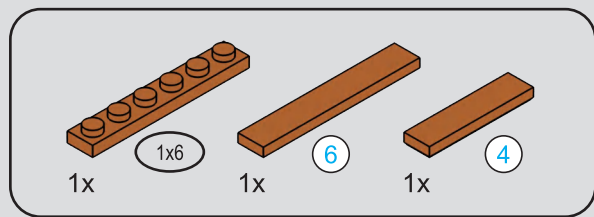
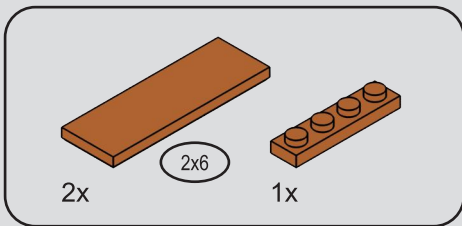

128

129

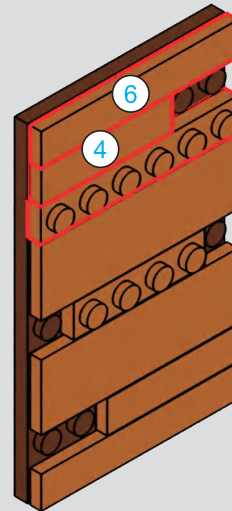
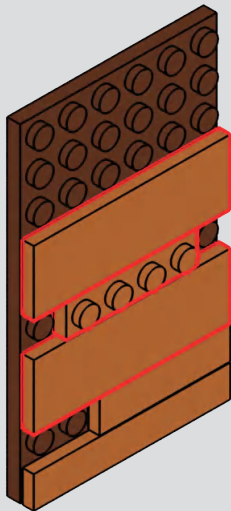

130

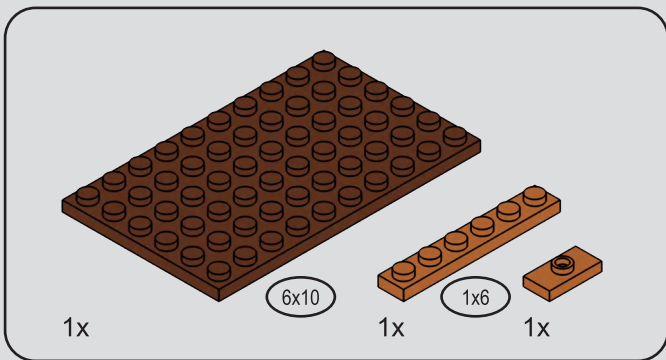
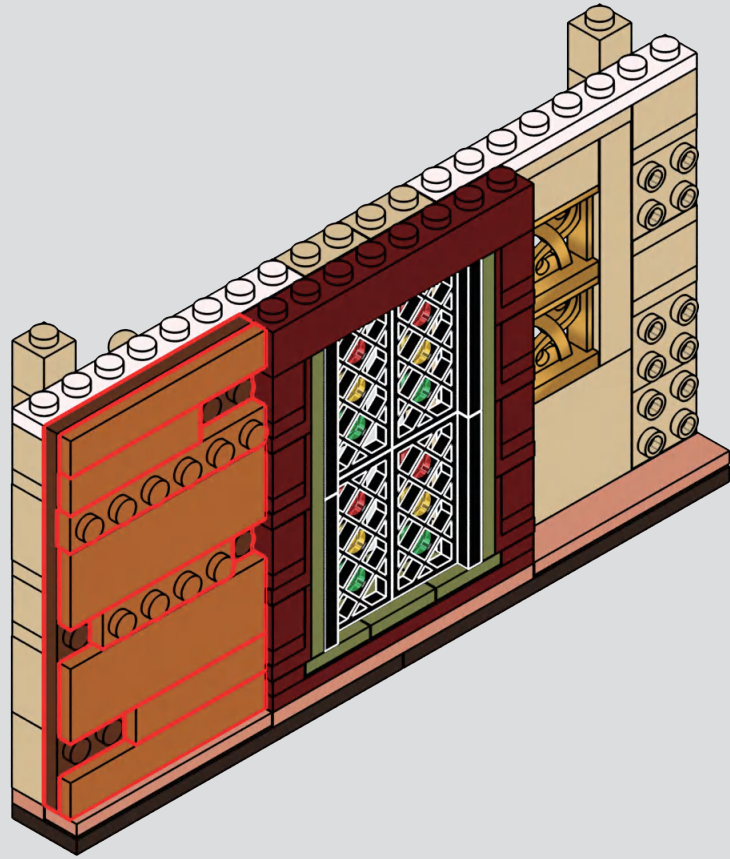

131

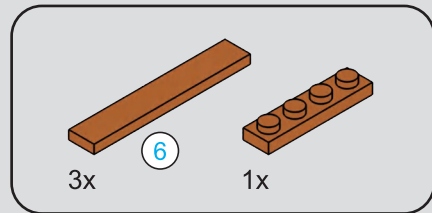
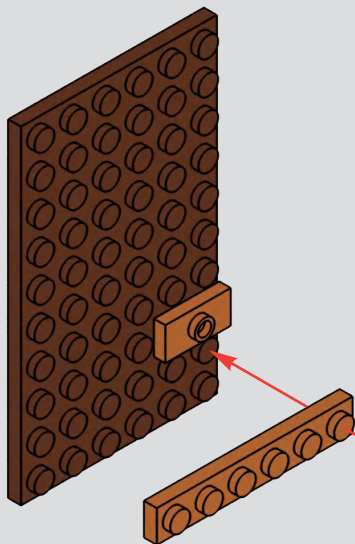

132

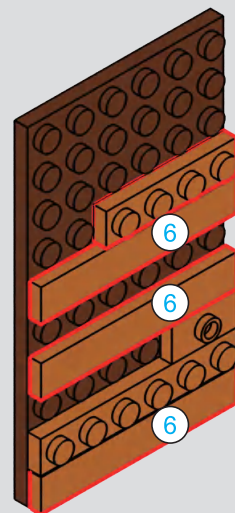

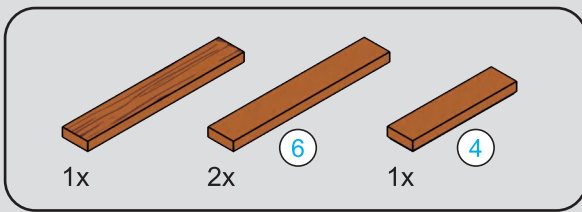

133

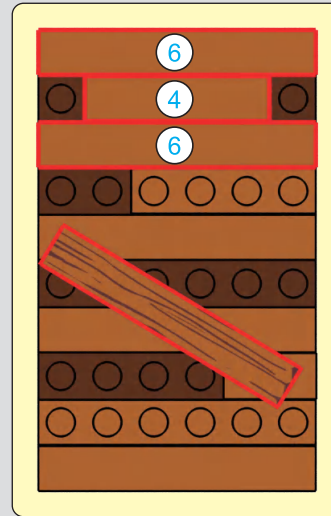
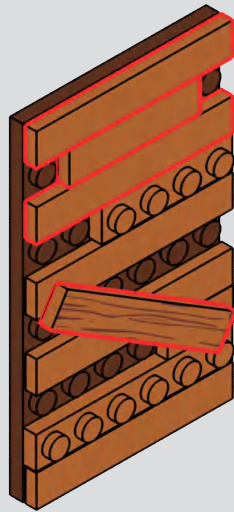

134

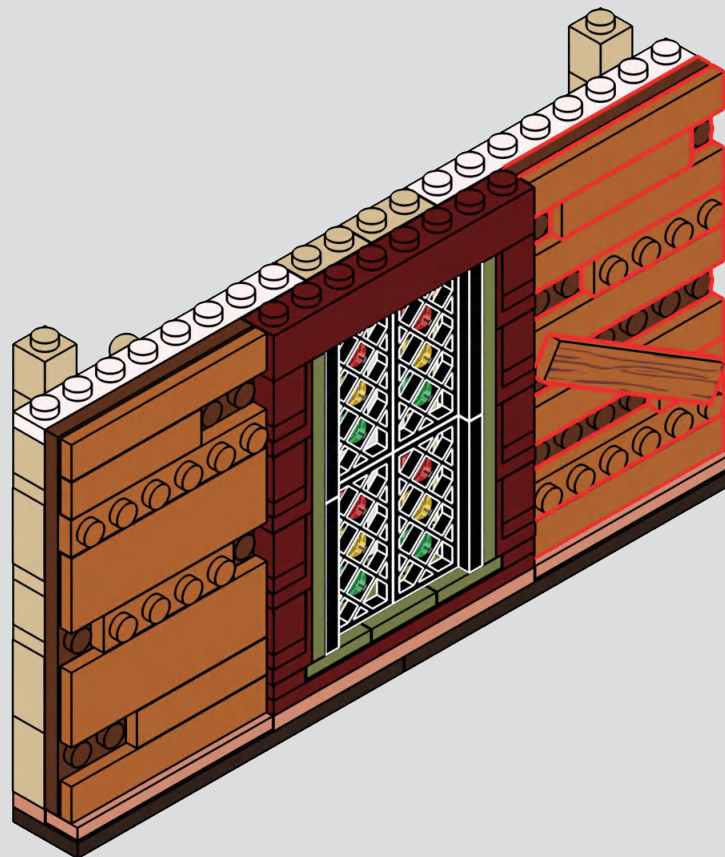

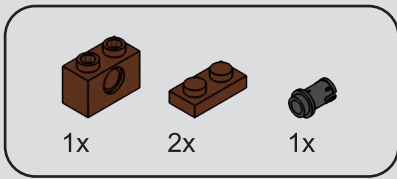

135

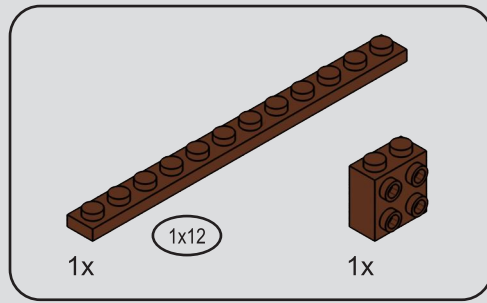

136

1

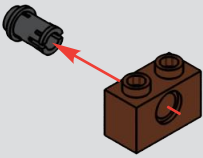

2

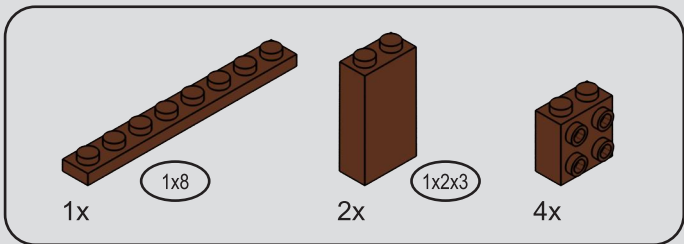
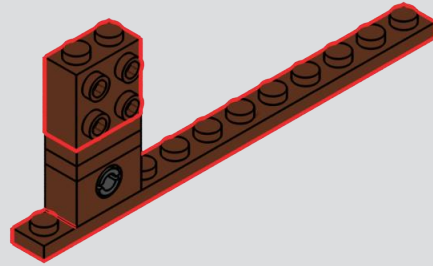
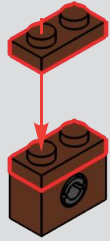

137

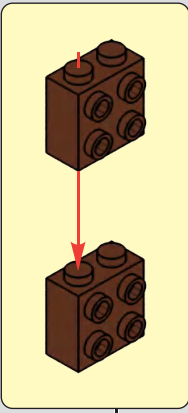

1

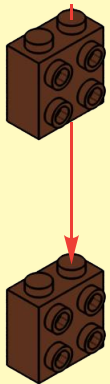

2

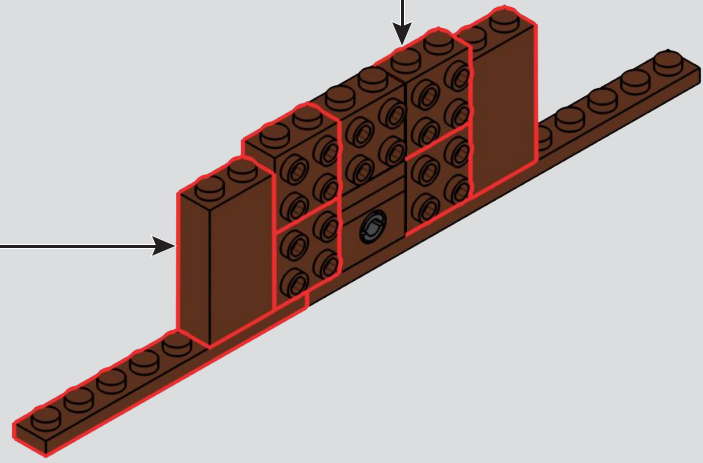
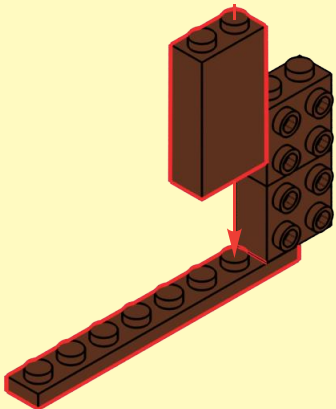

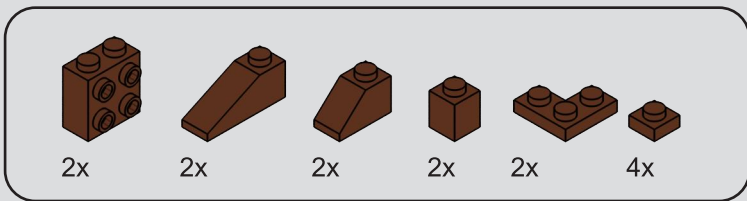

138

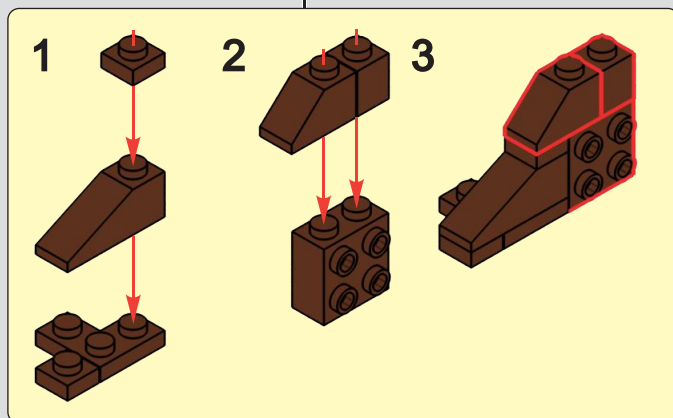
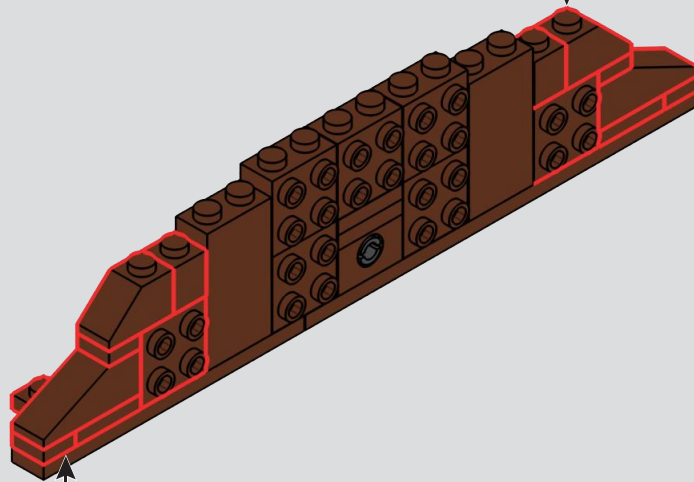
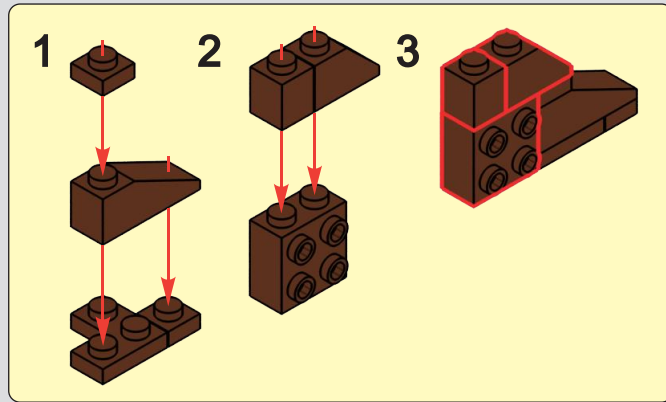

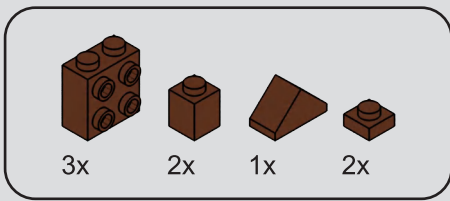

139

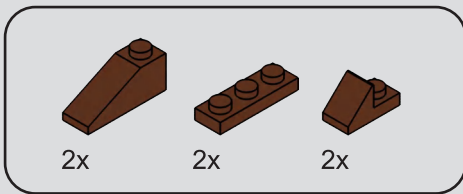
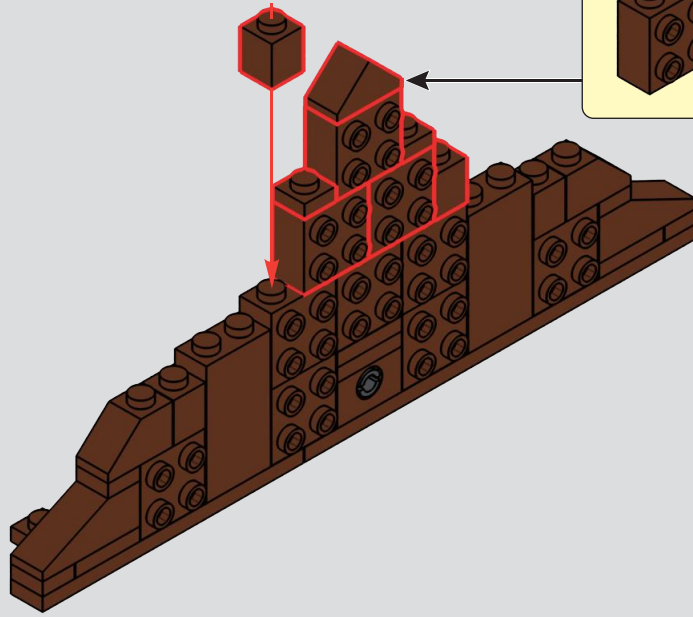
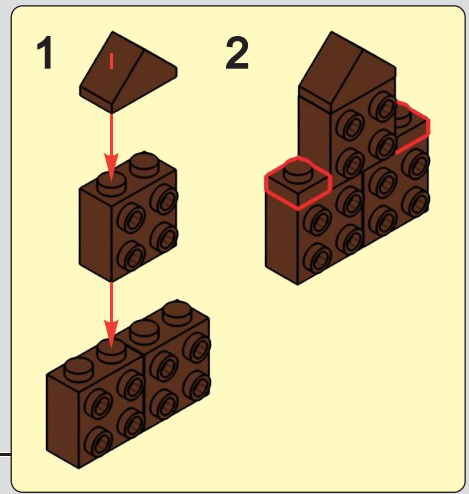

140

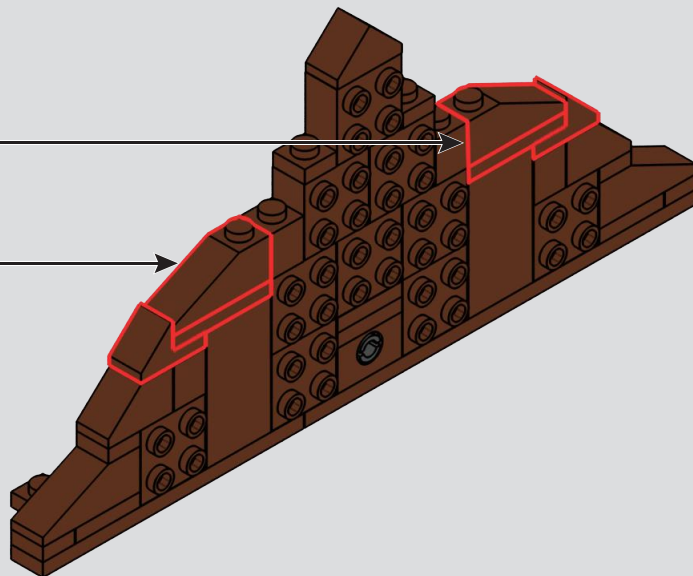
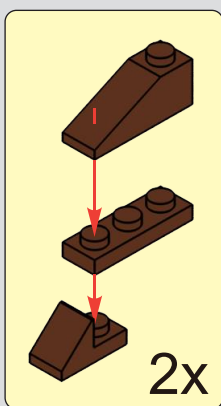

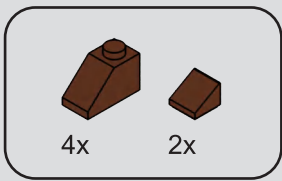

141

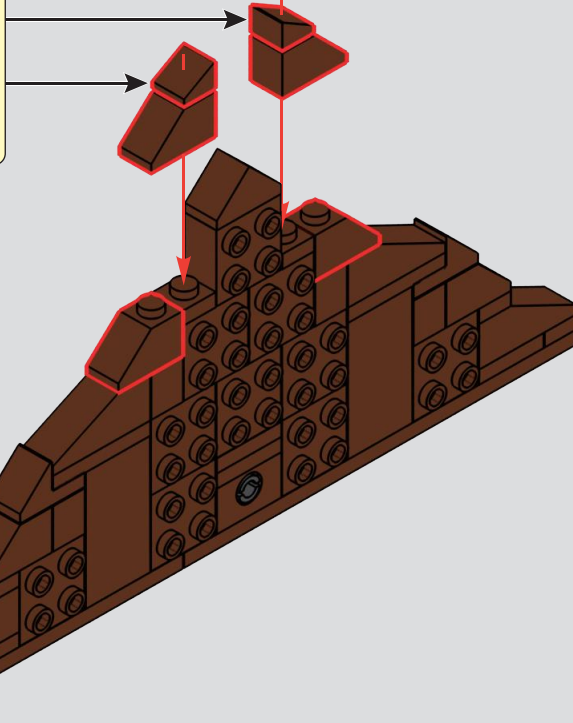
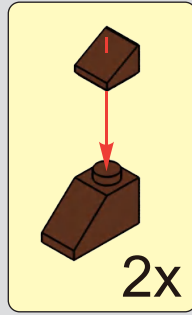

142

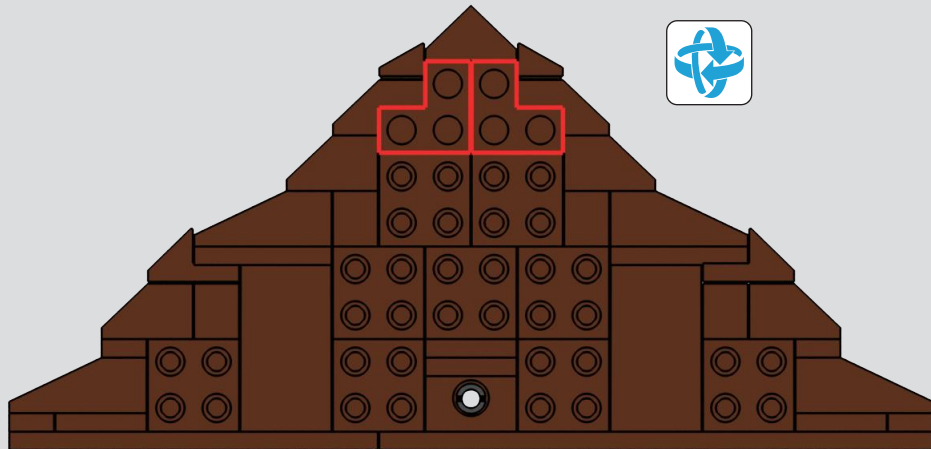

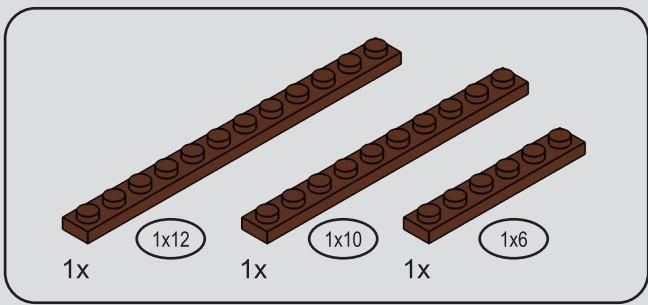

143

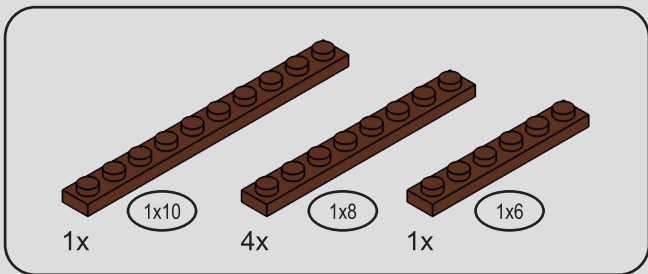
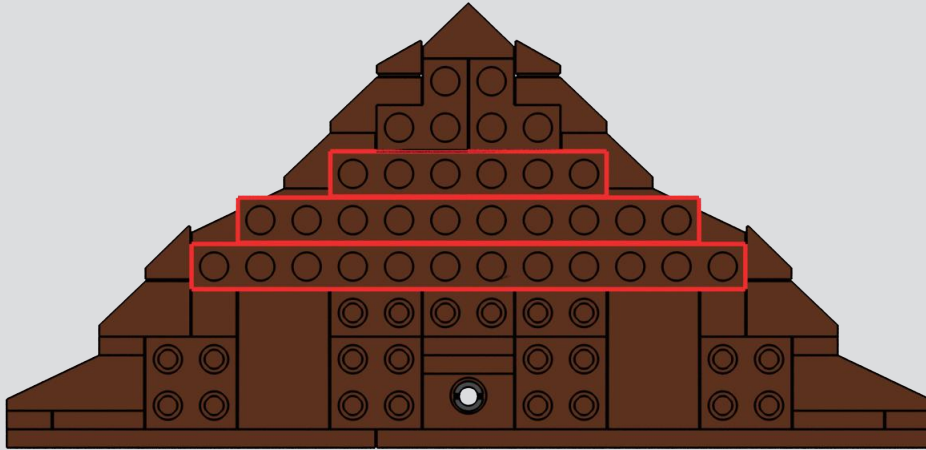

144

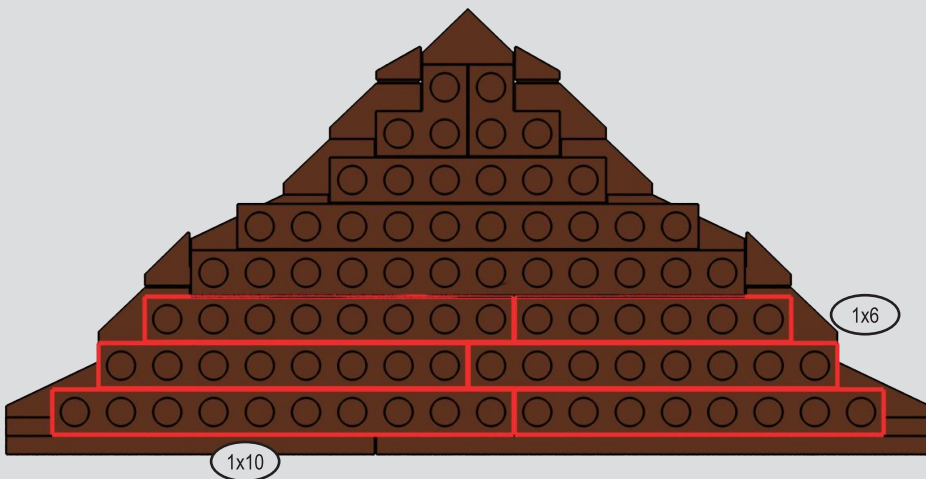

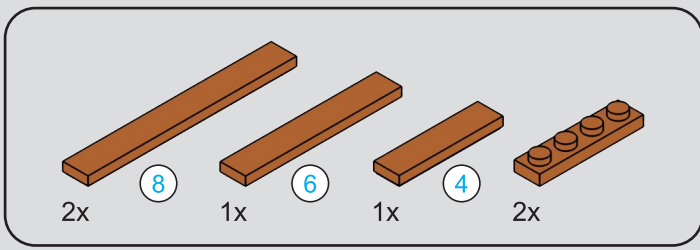

145

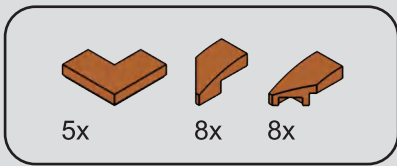
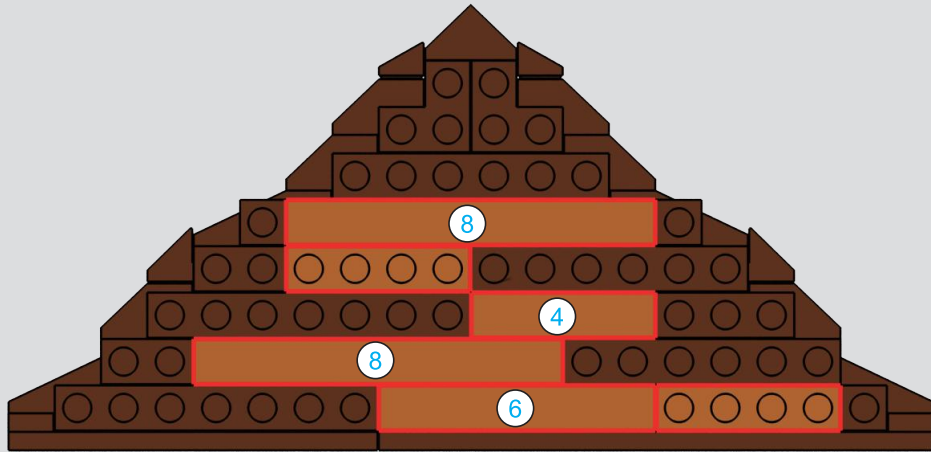

146

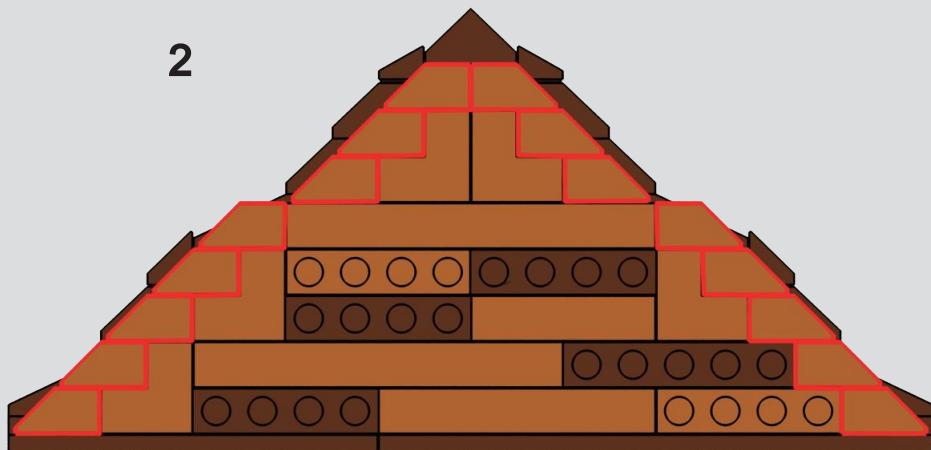
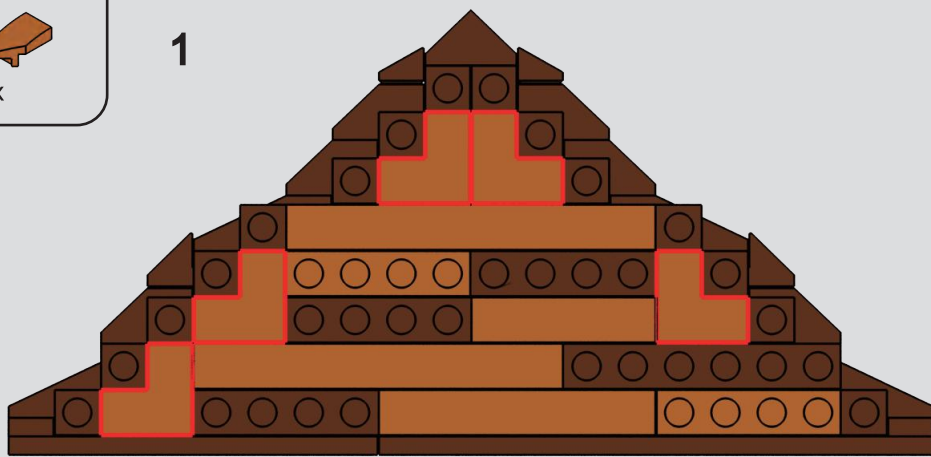

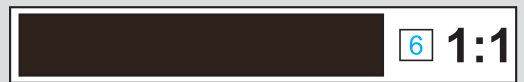
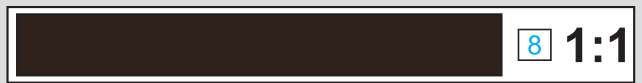
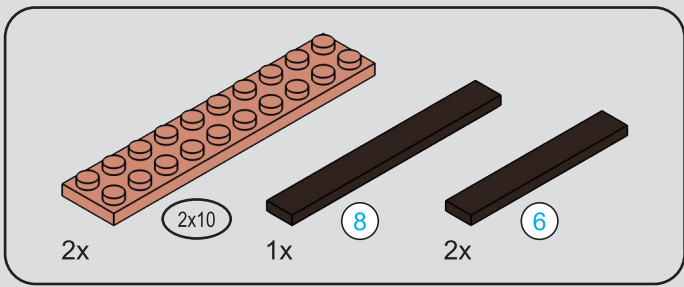

147

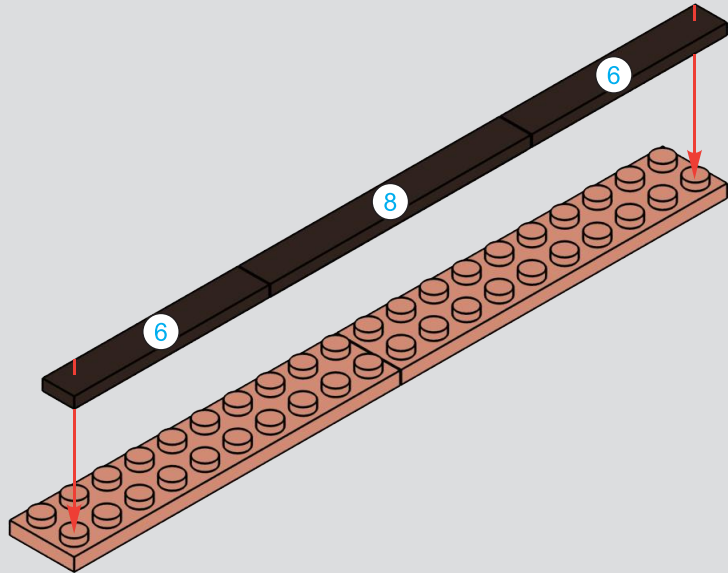

148

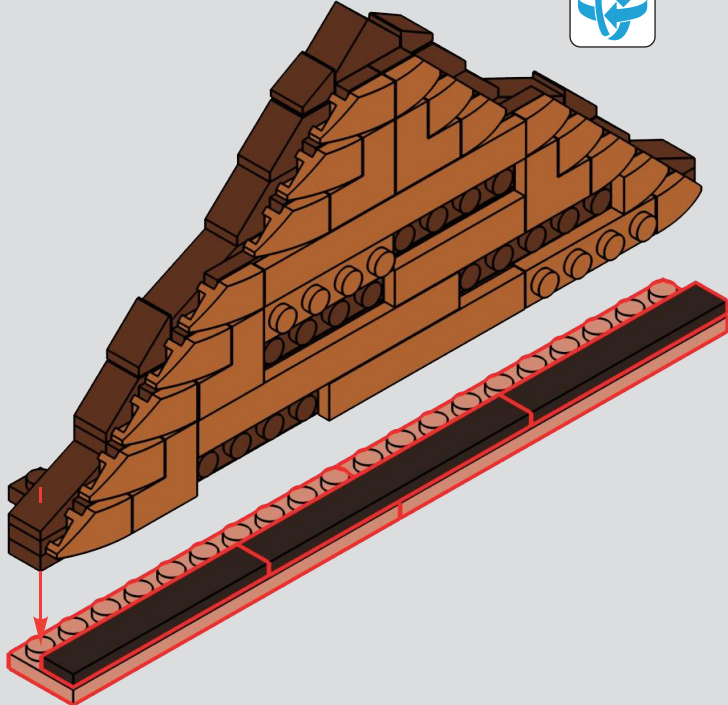

149

1

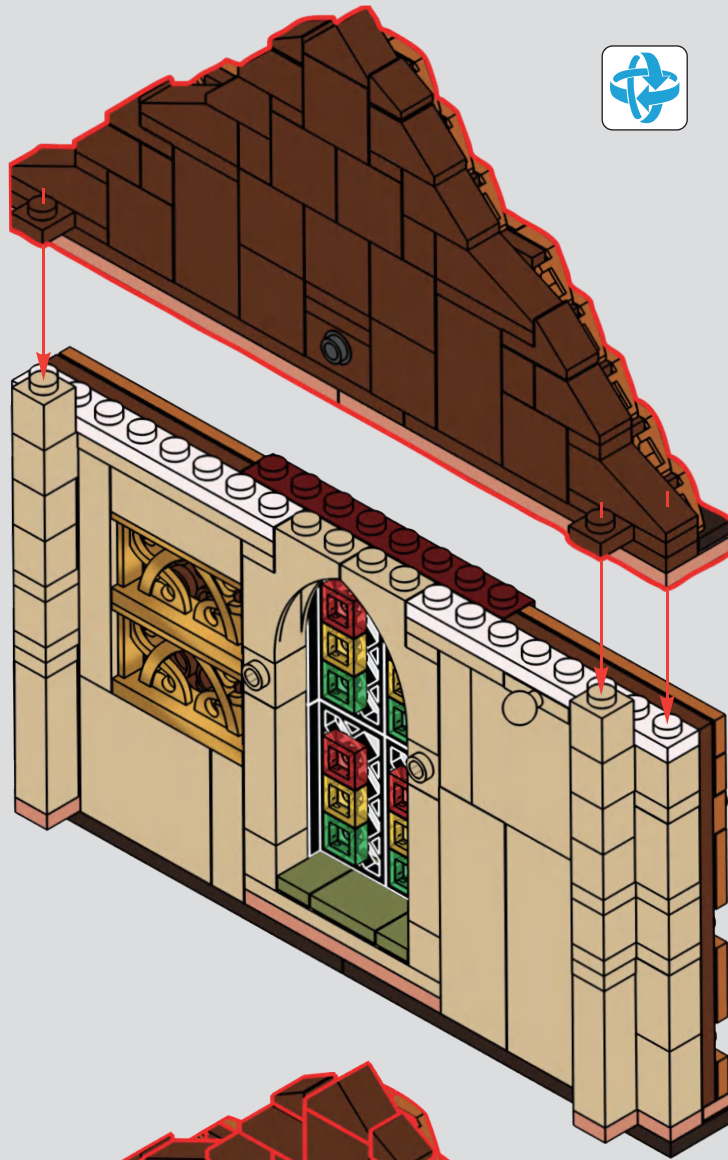

2



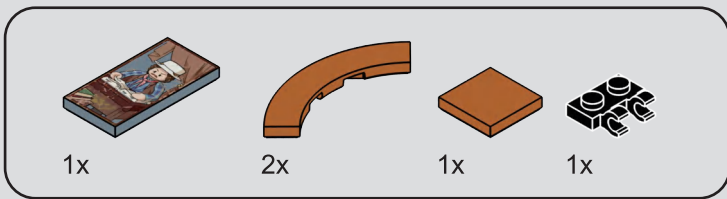

150

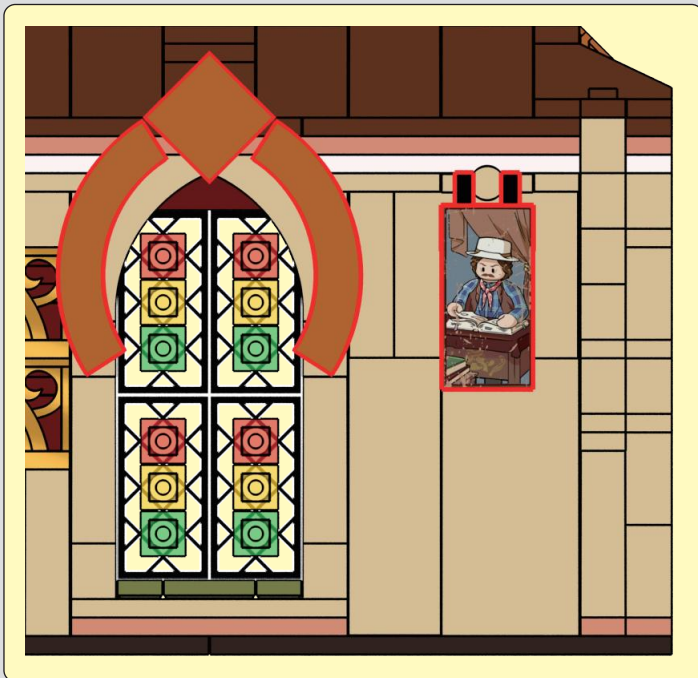
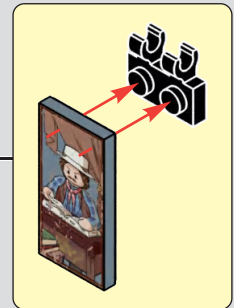
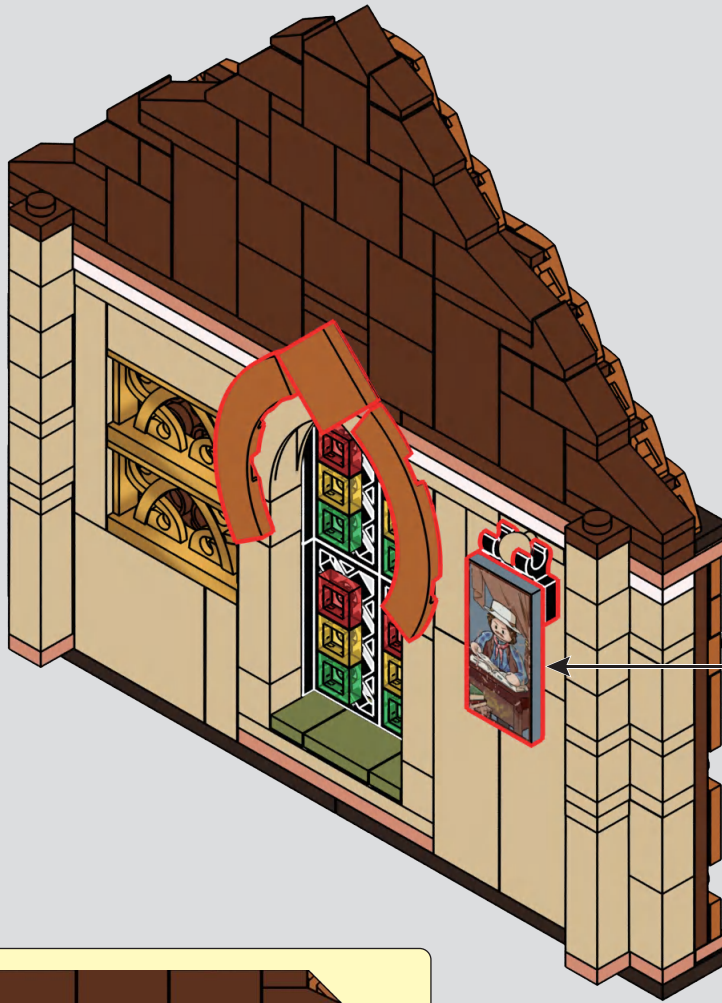

151

Please press firmly to ensure the contact points are securely locked in place.

请用力按压,确保接触点完全卡紧。

1



2



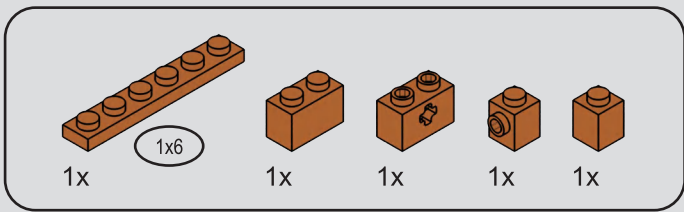

152

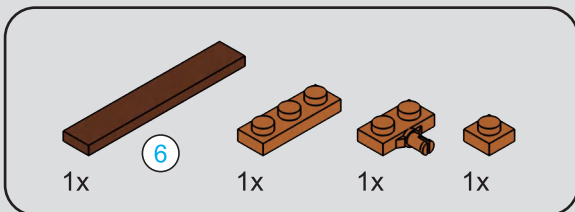
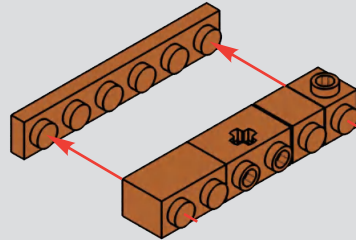

153

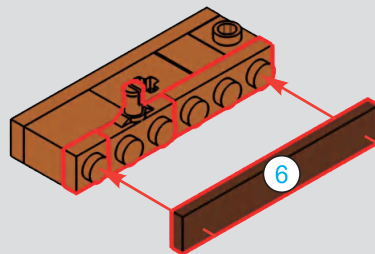

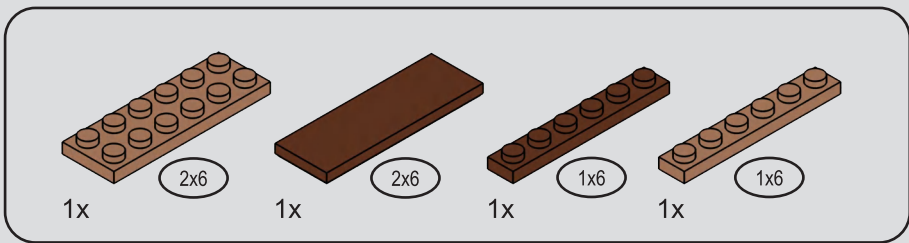

154

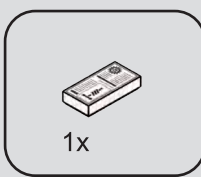
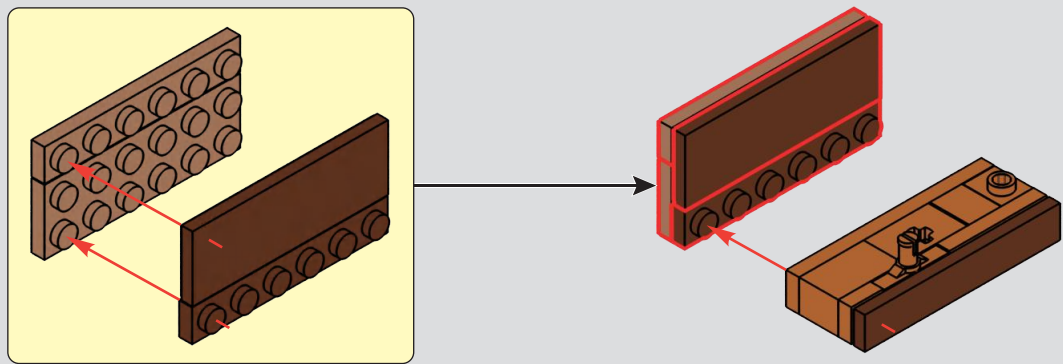

155

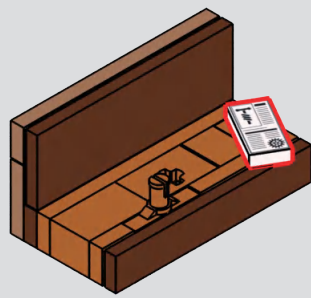
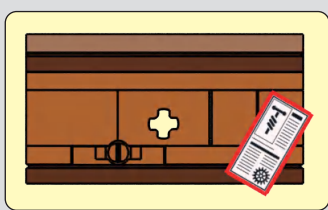

156

1



2



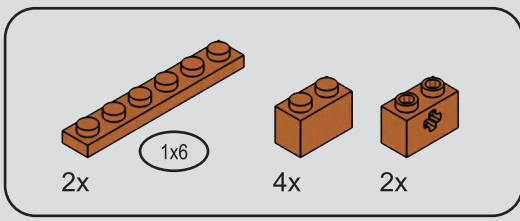

157

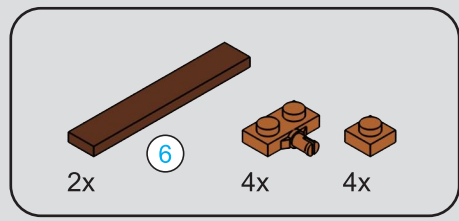
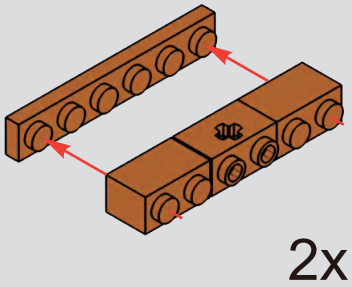

158

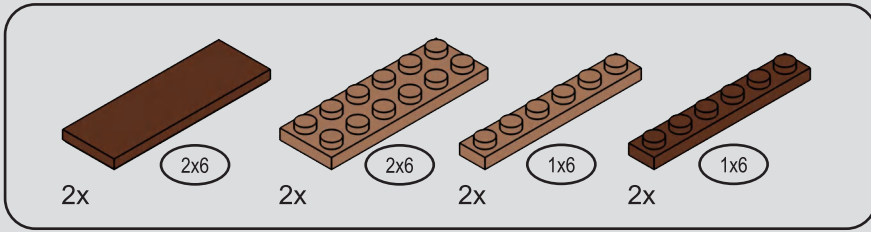
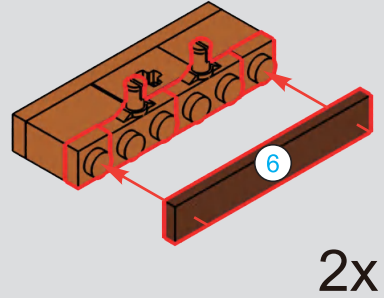

159

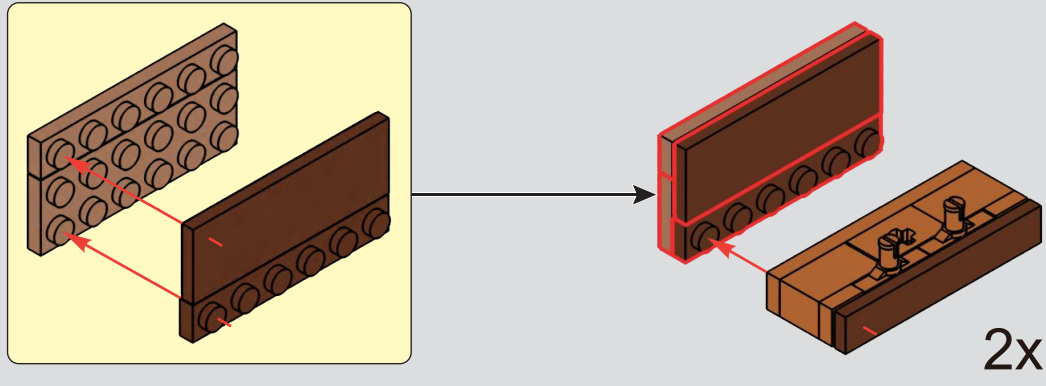

160

1



2



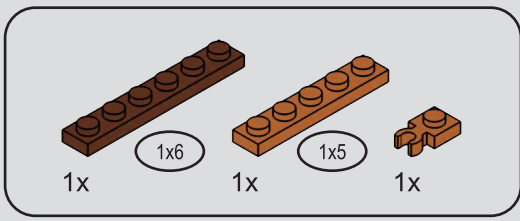

161

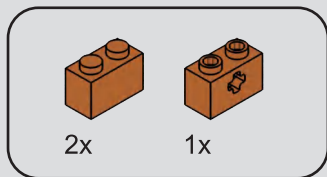

162

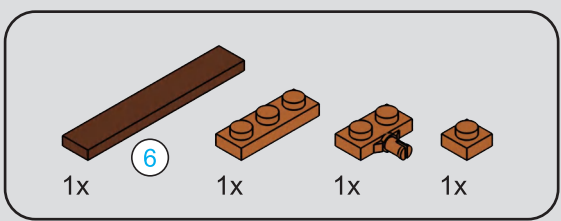
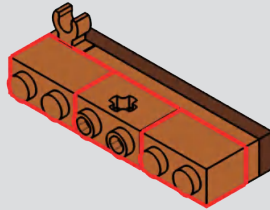
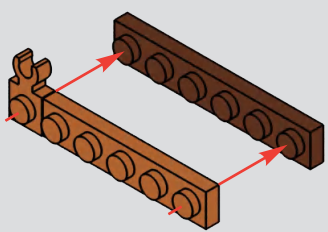

163

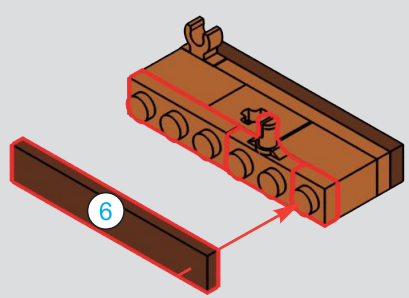

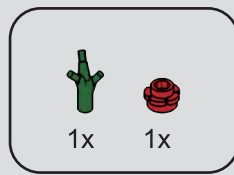
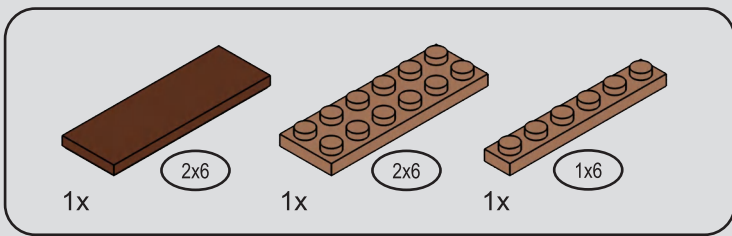

164

165

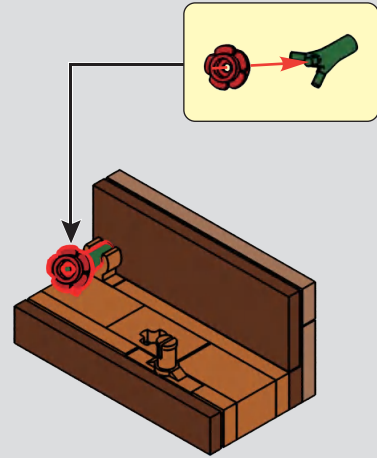
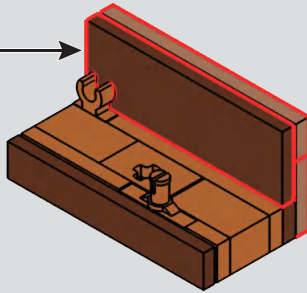
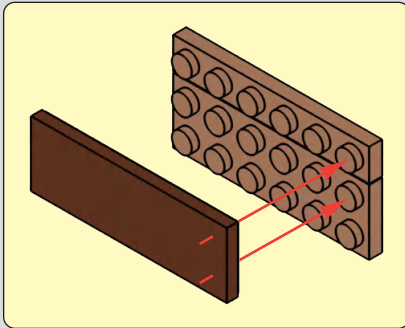

166



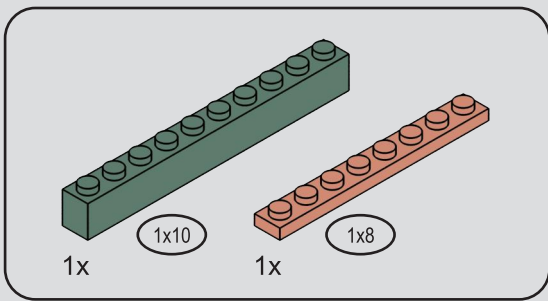

167

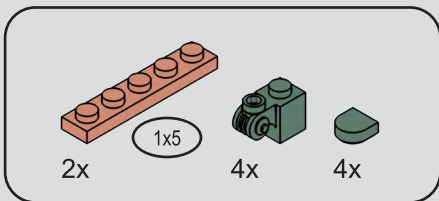
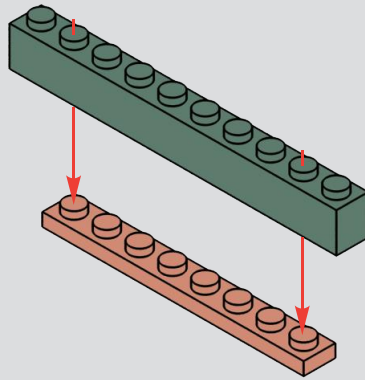

168

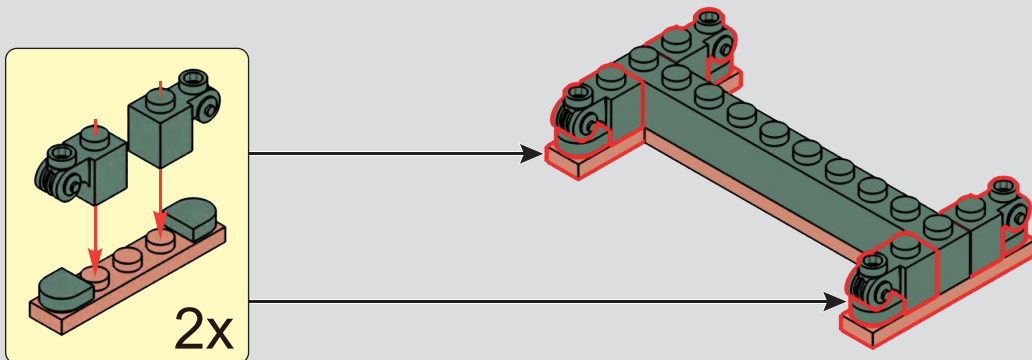

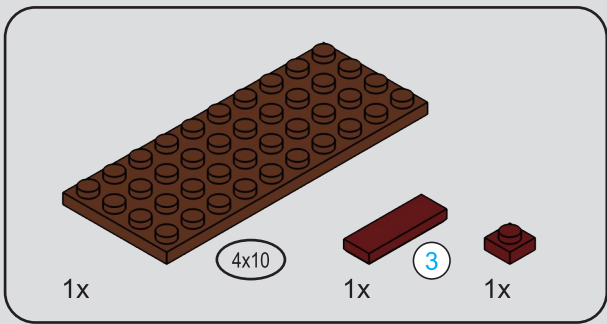

169

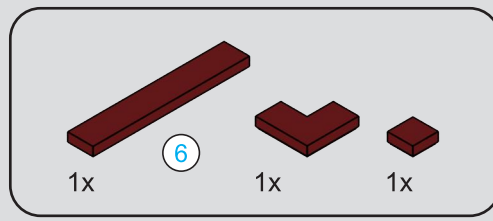
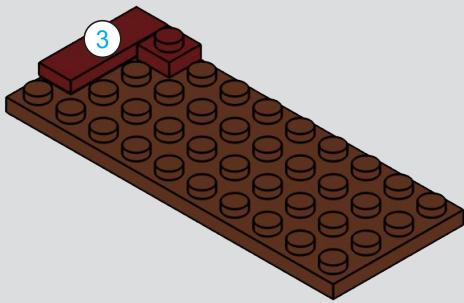

170

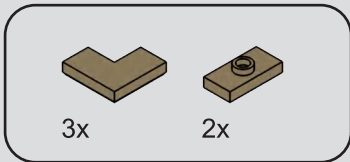
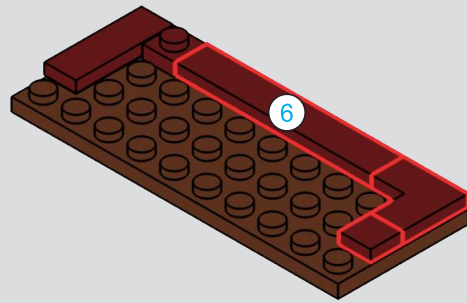

171

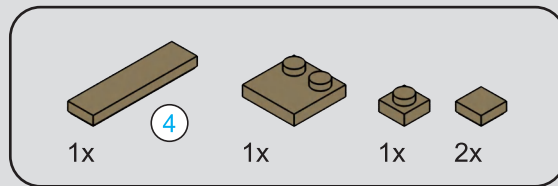
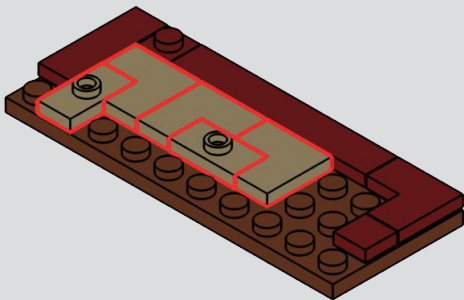

172

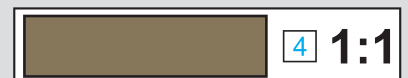
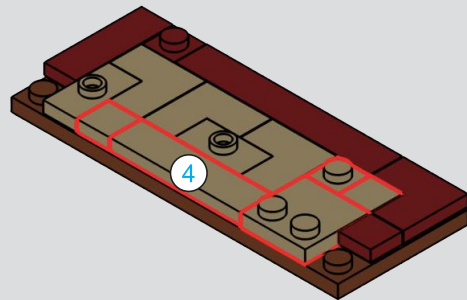

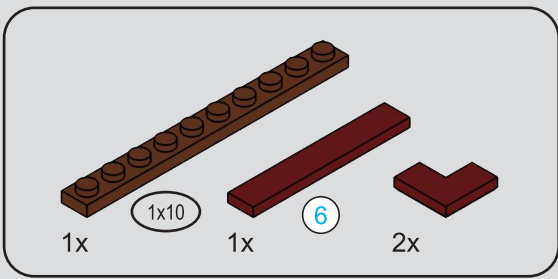

6 1:1

173

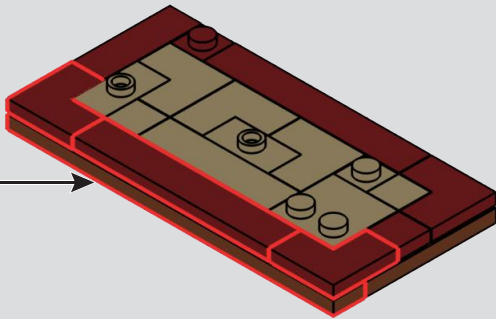
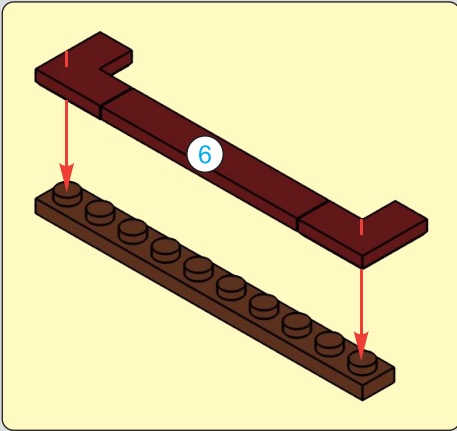

174

1

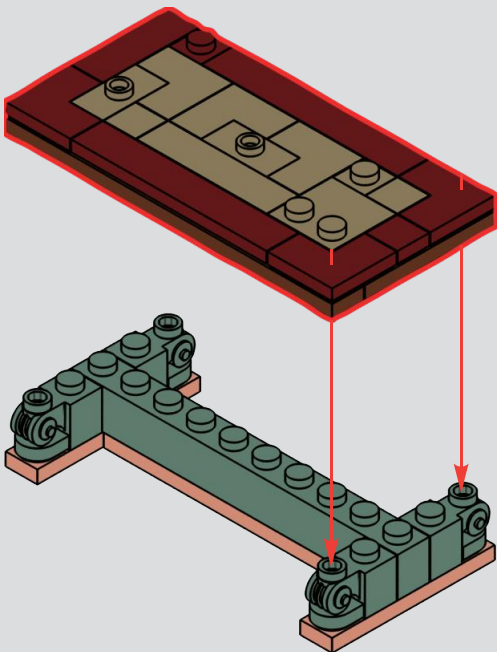

2

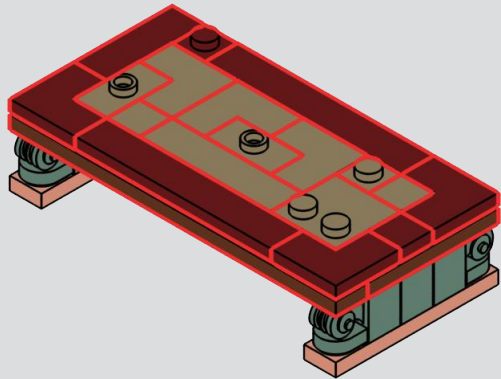



175

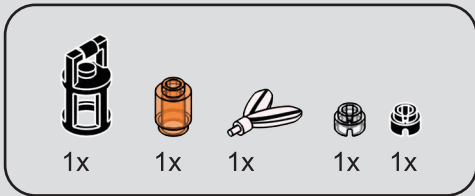
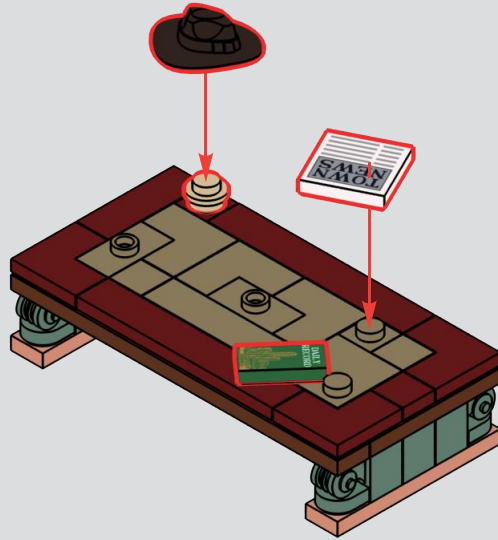
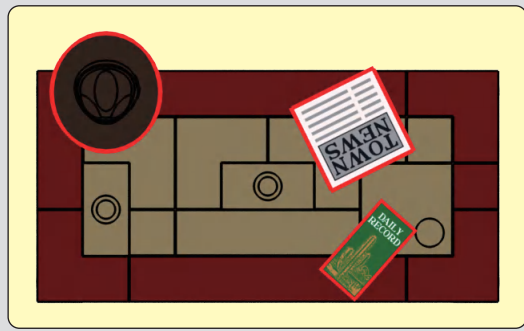

176

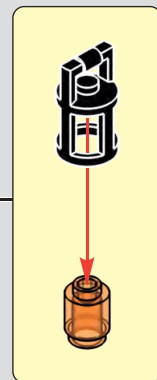
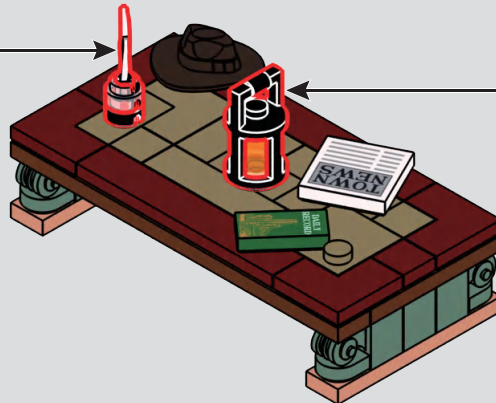
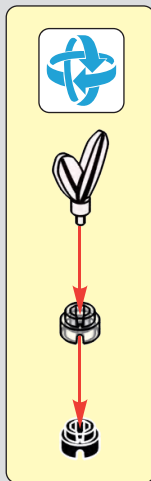

177

1



2



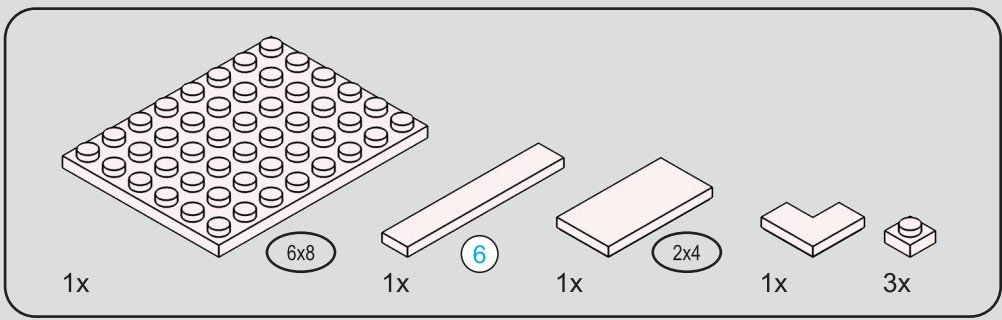

178

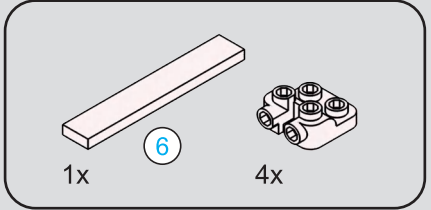
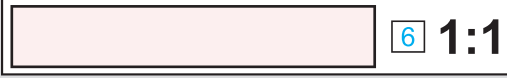
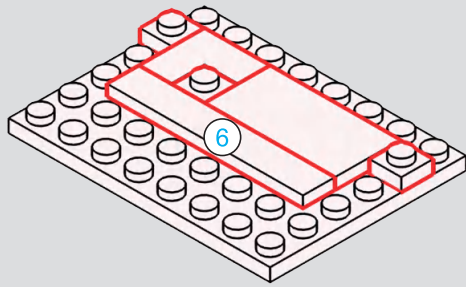

179

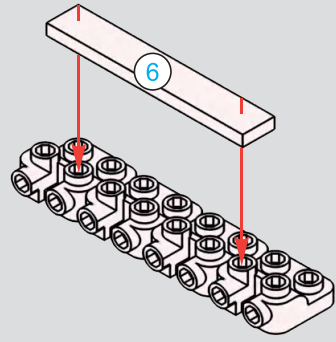

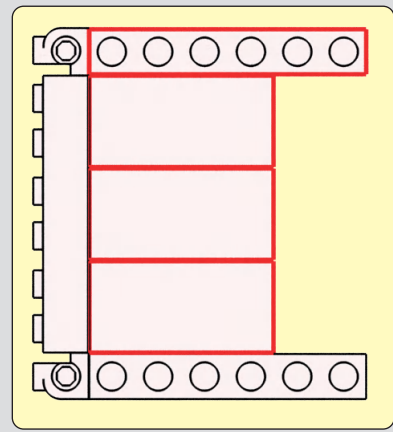
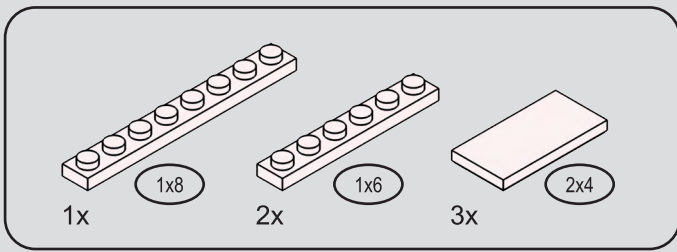

180

1

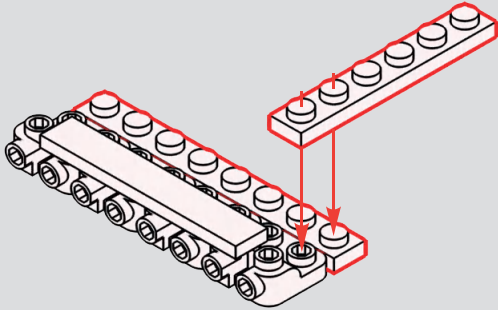

2

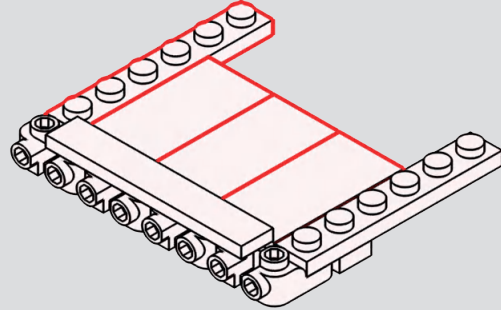

181

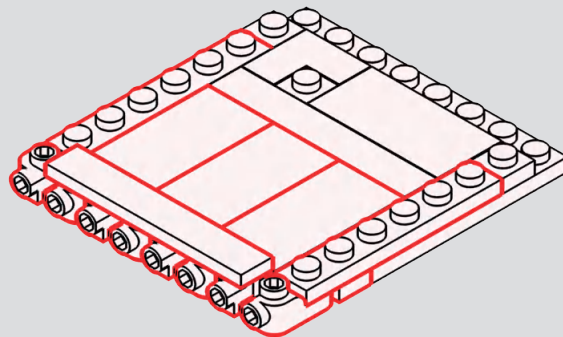

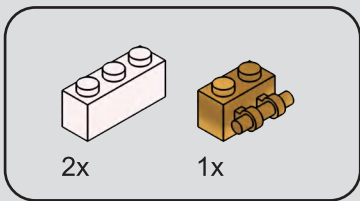

182

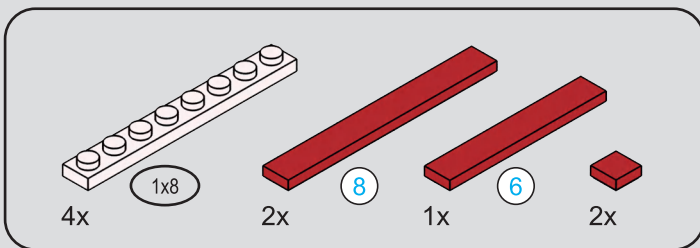
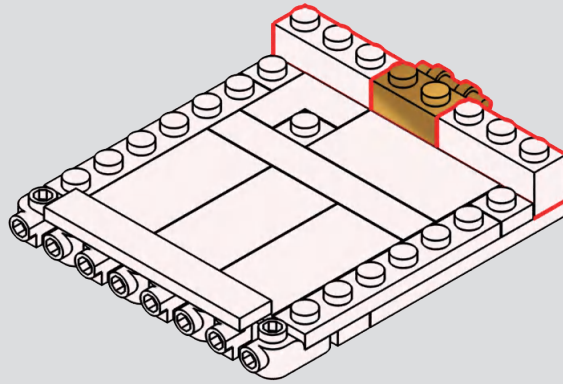

183

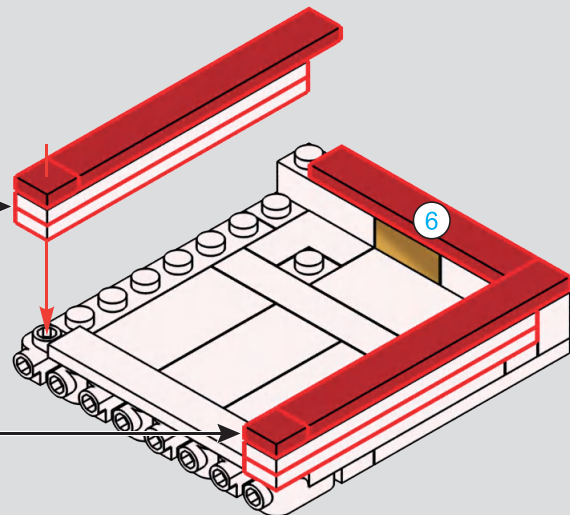
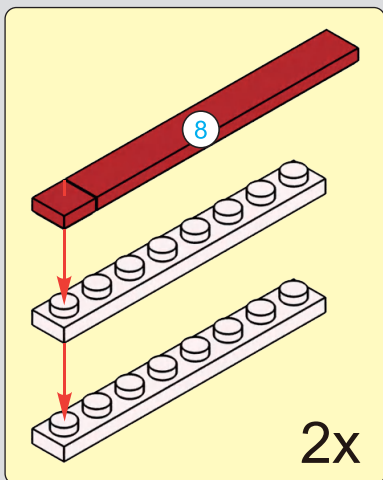

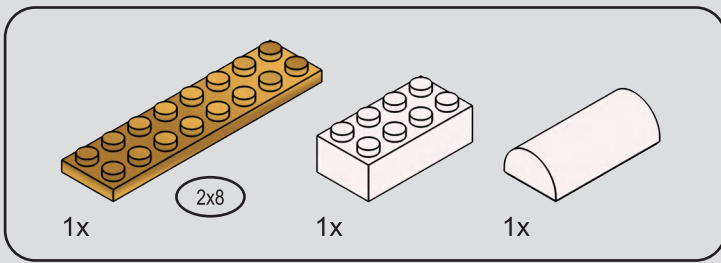

184

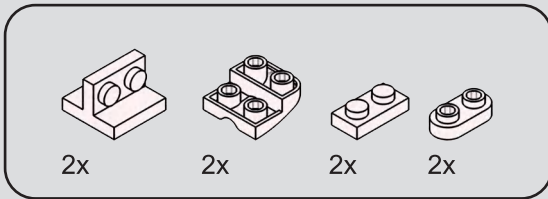
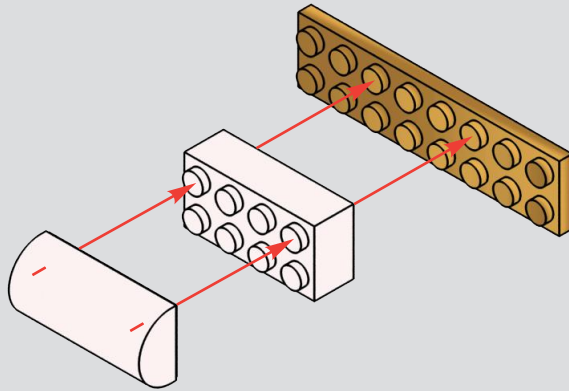

185

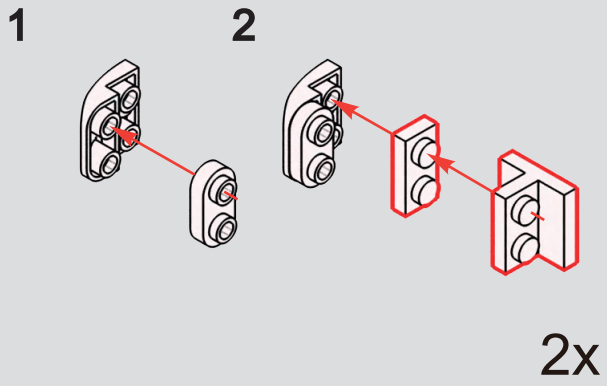

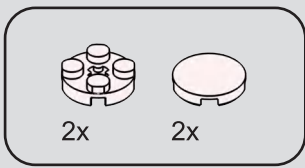

186

187

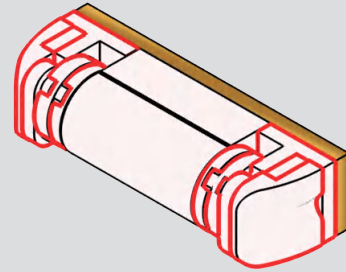
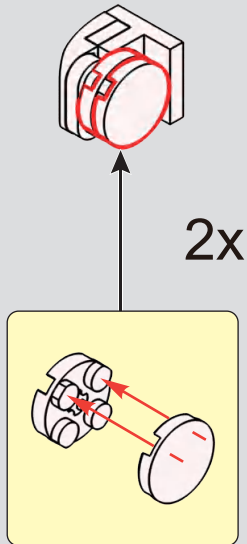

188

Due to the nature of the game, the pieces need to be assembled tightly. Please press firmly.

因玩法需要, 此处需要紧密拼搭。请用力按压。

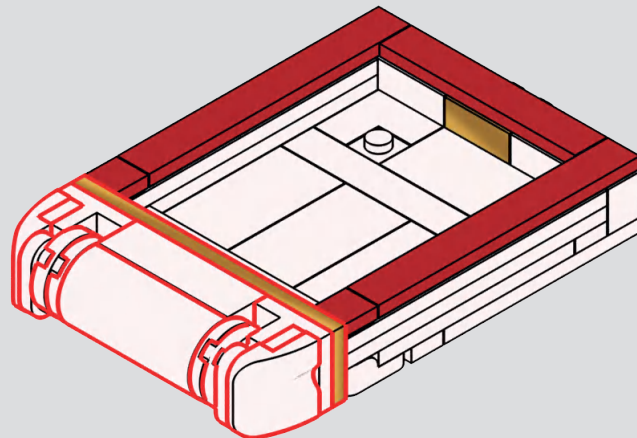

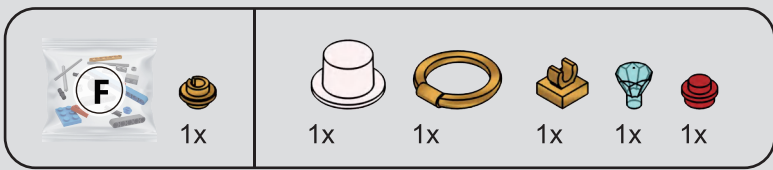

189

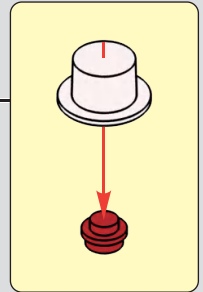
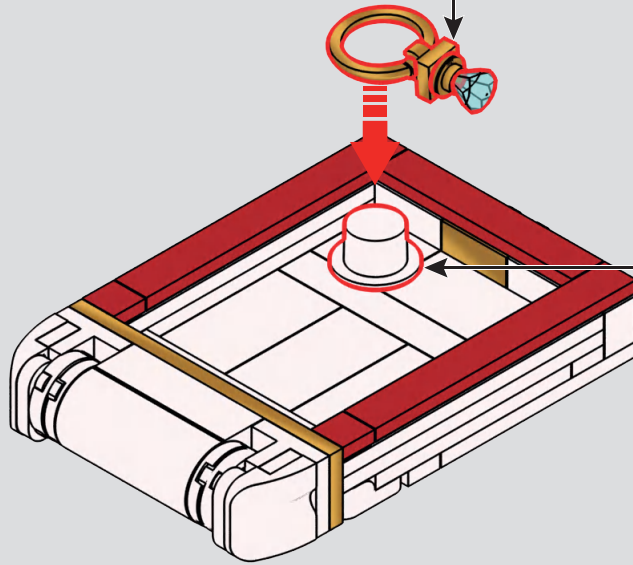
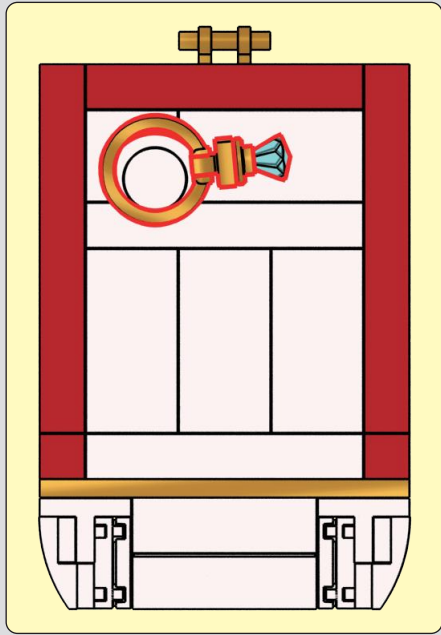
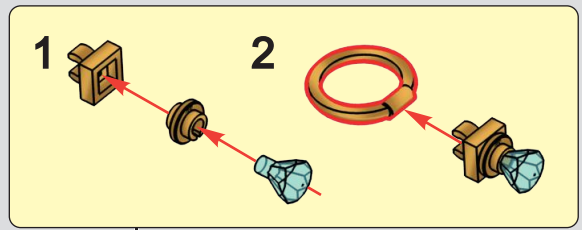

190

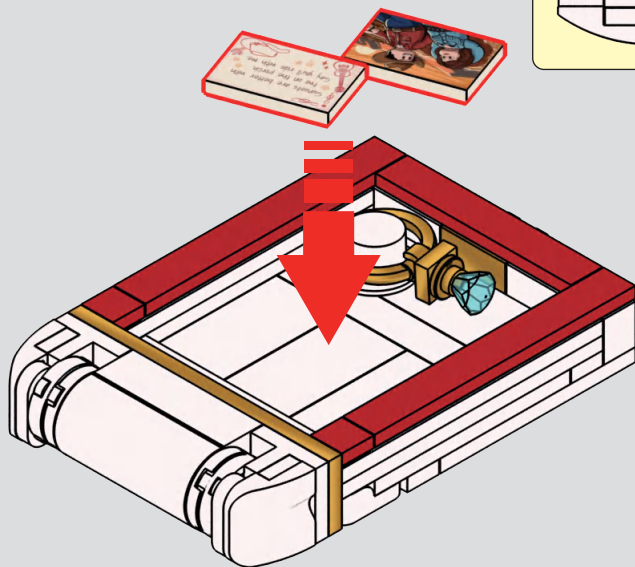
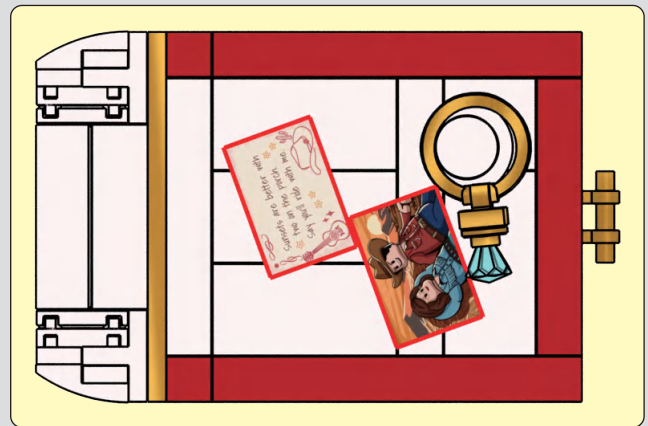

Wedding Scene

婚礼场景

1



2



3



4

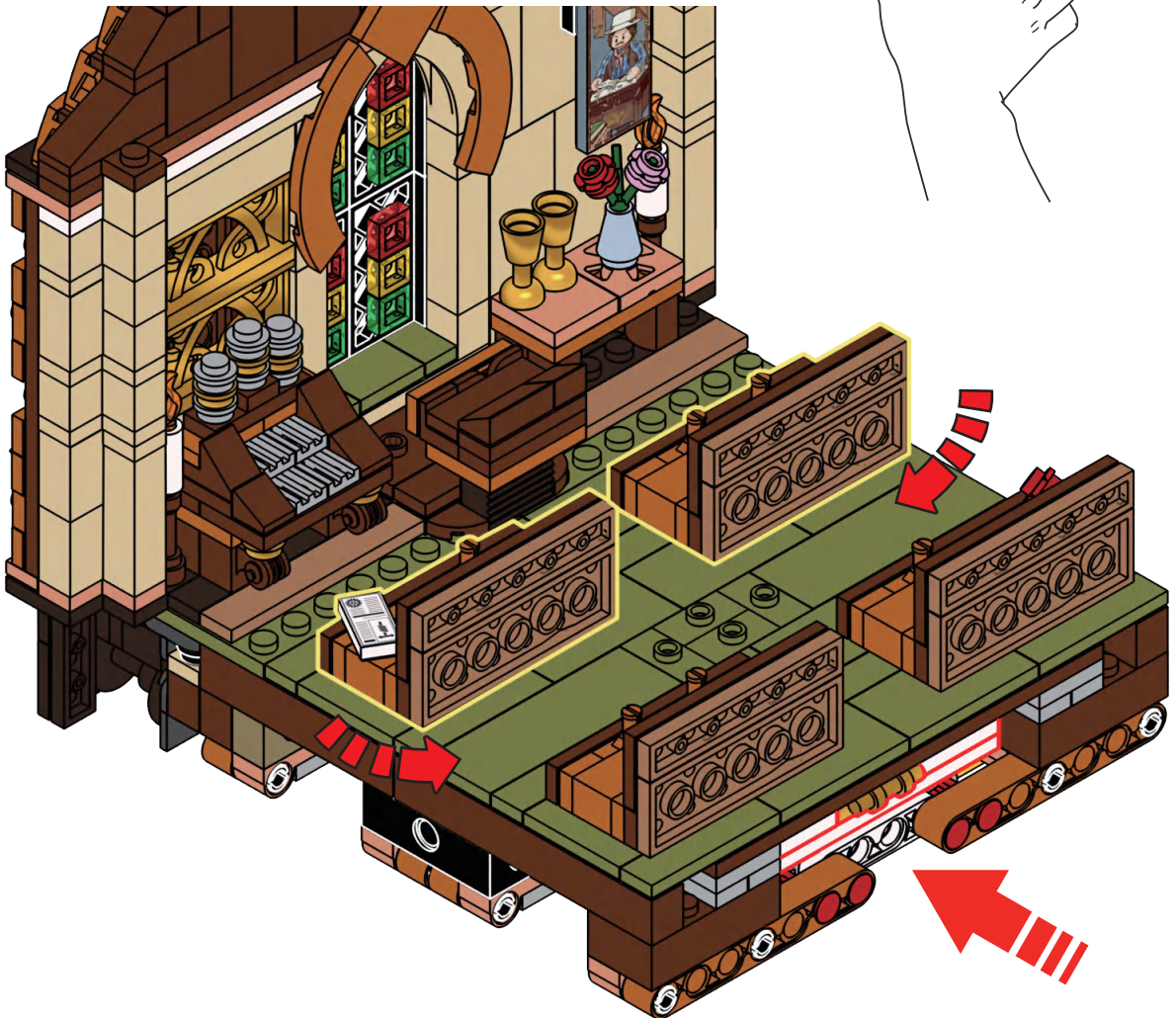



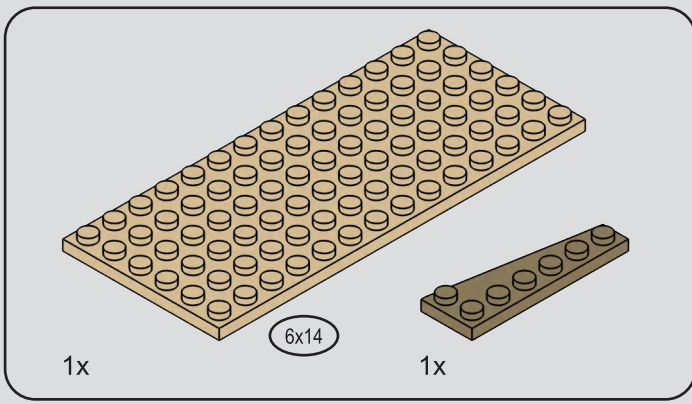

191

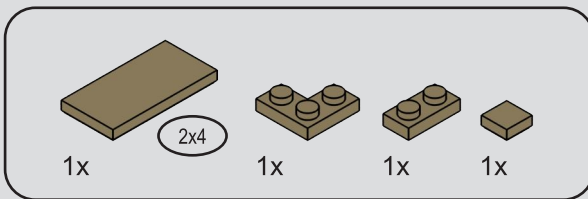
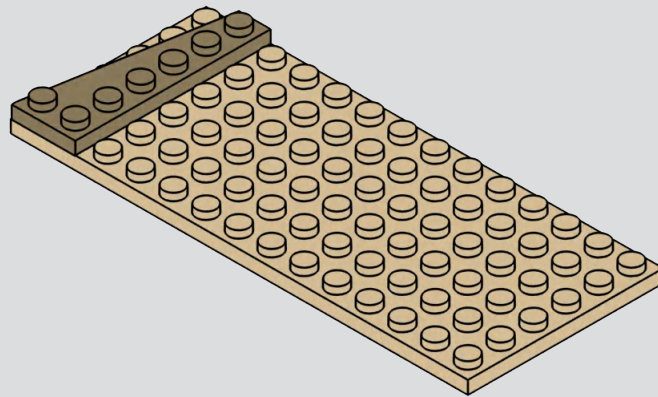

192

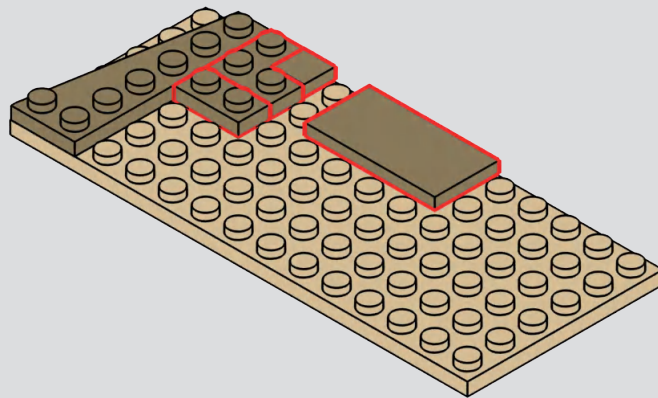

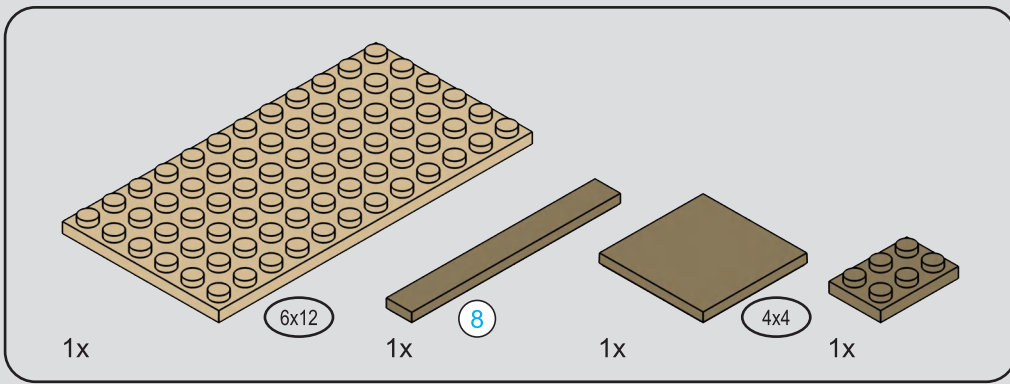

193

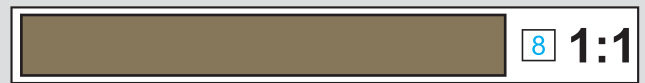
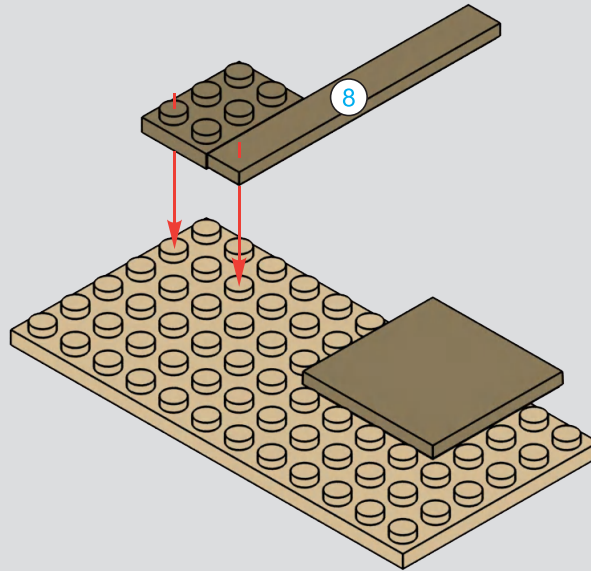

194

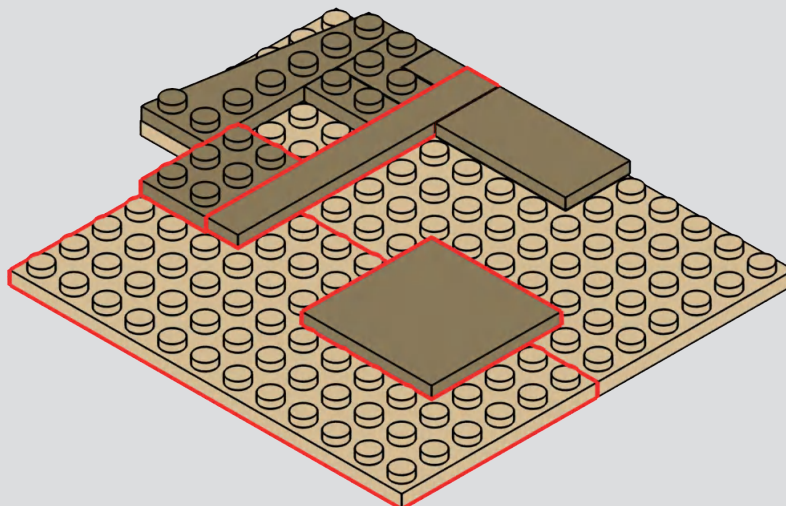

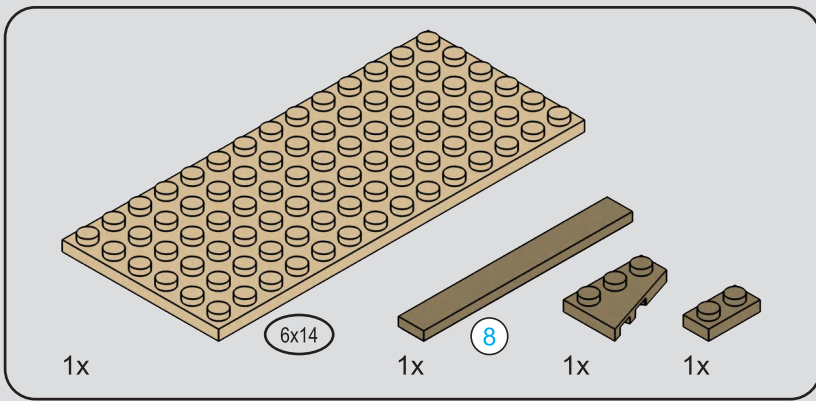

195

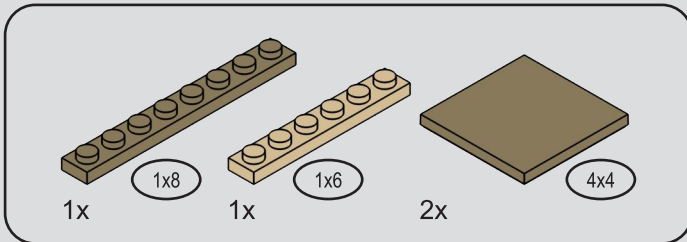
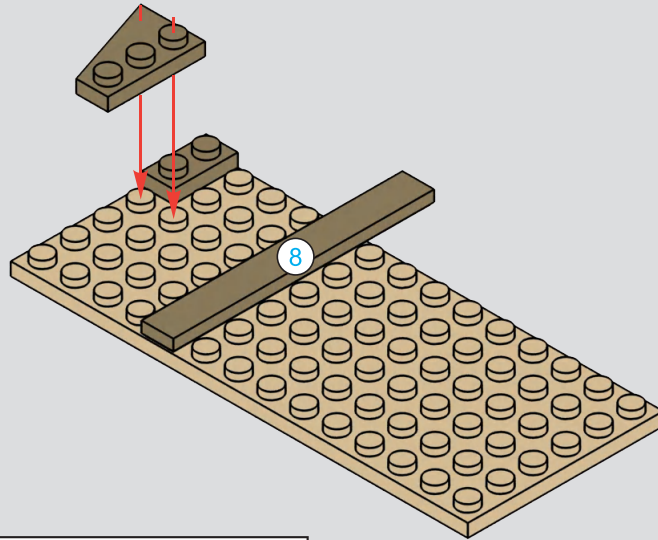

196

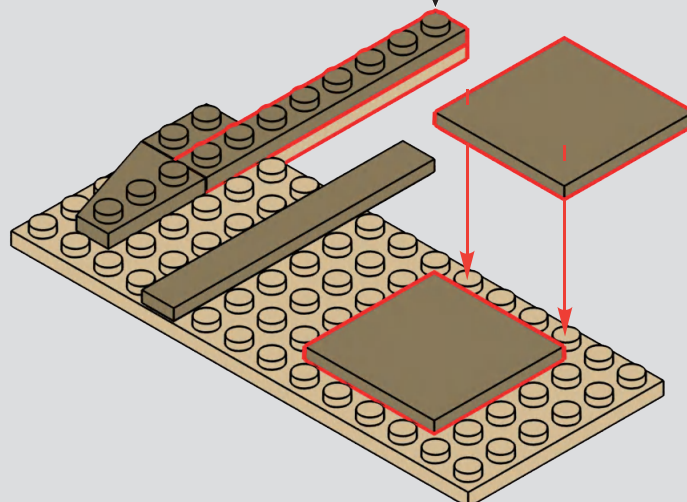
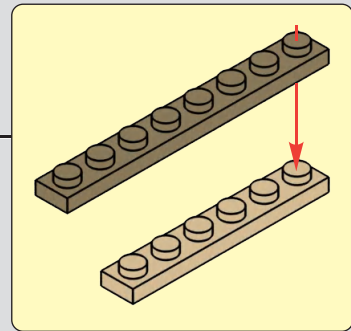

197

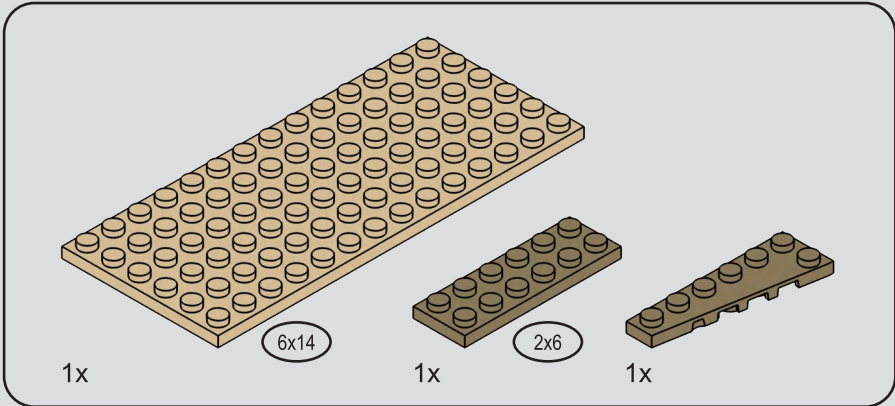
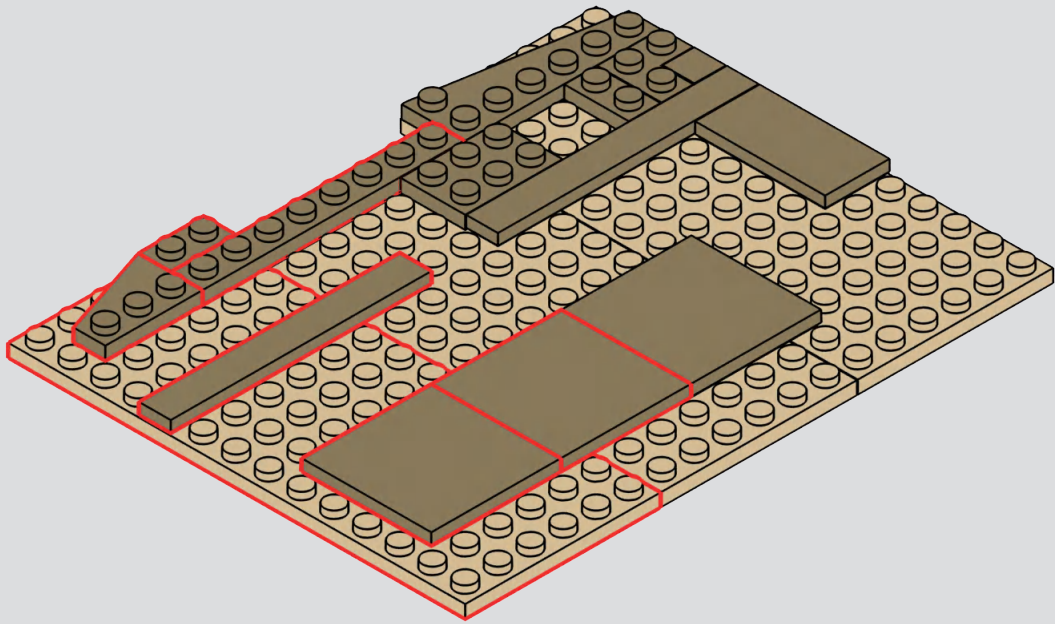

198

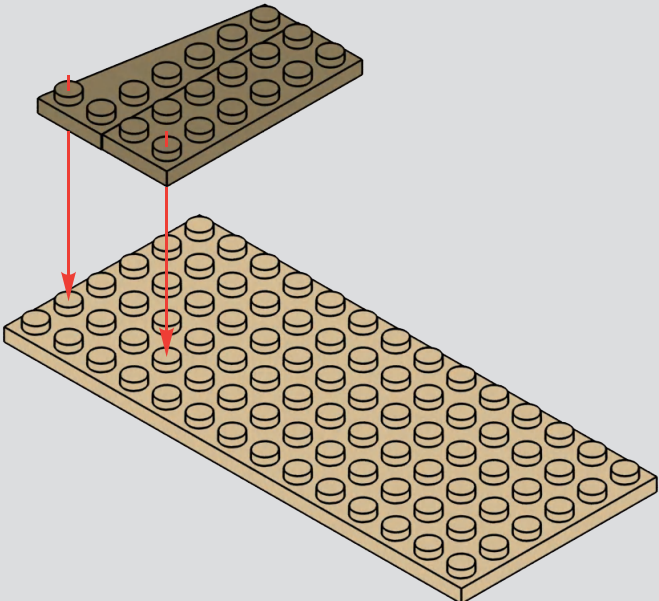

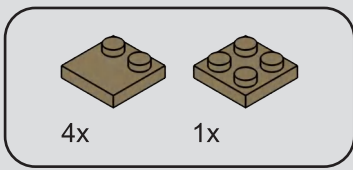

199

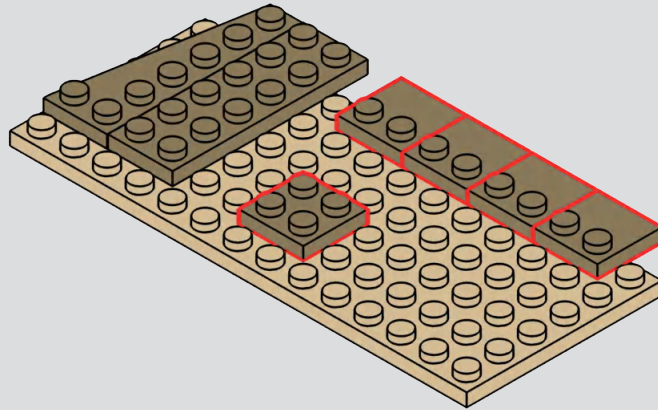

200

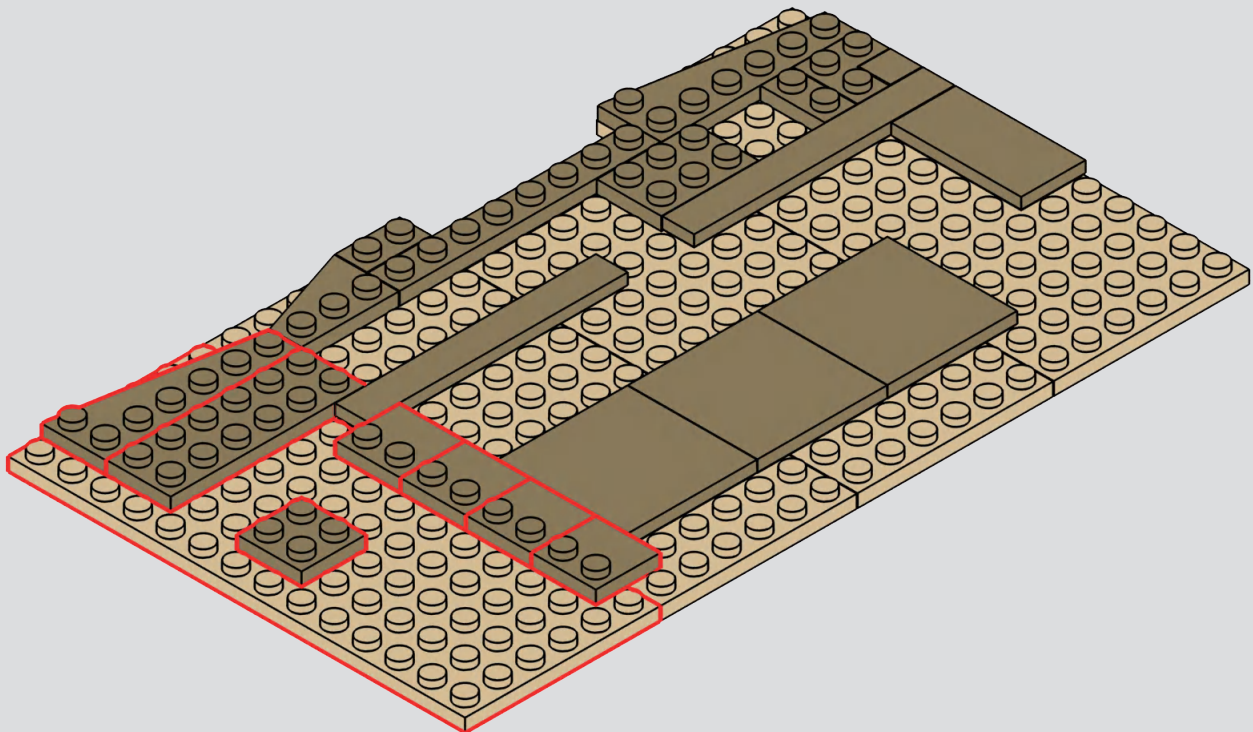

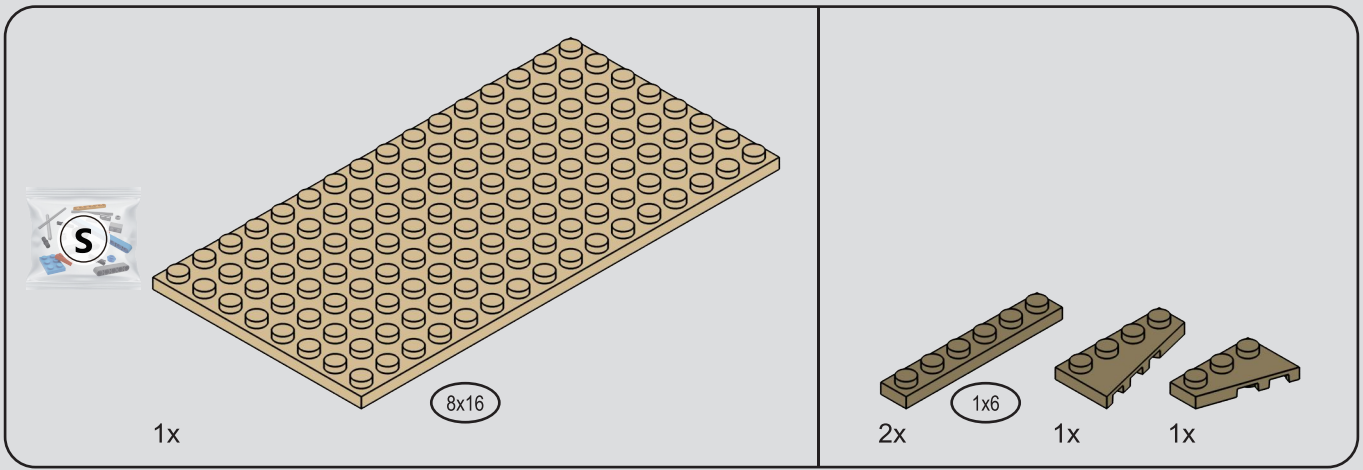

201

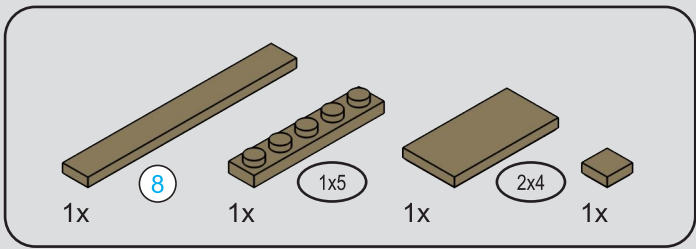
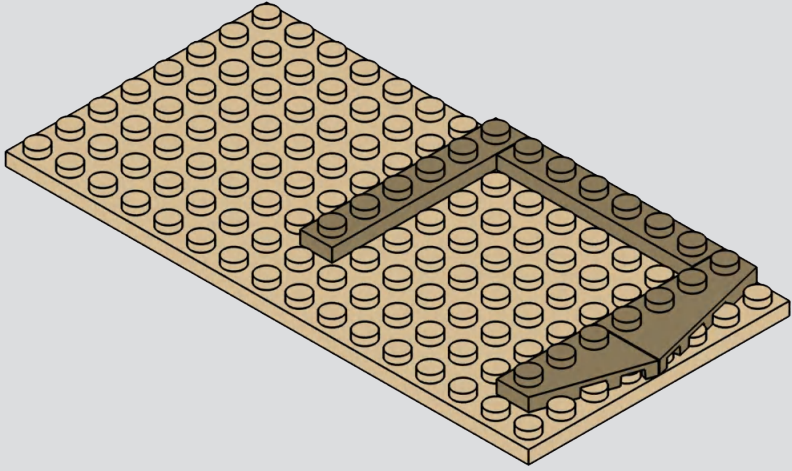

202

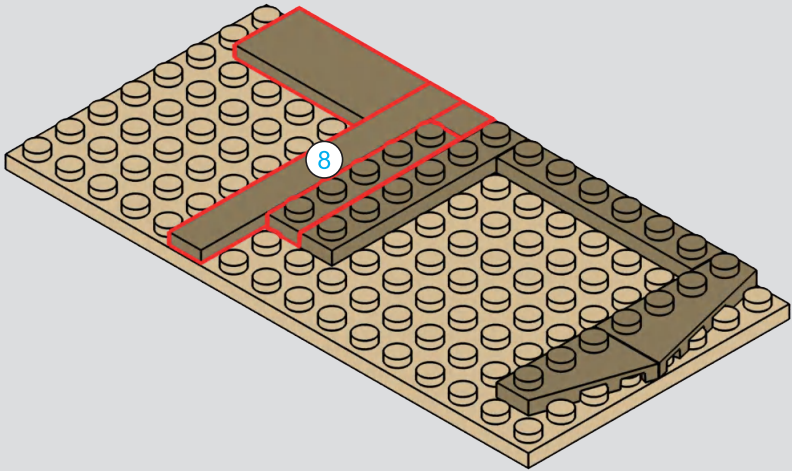

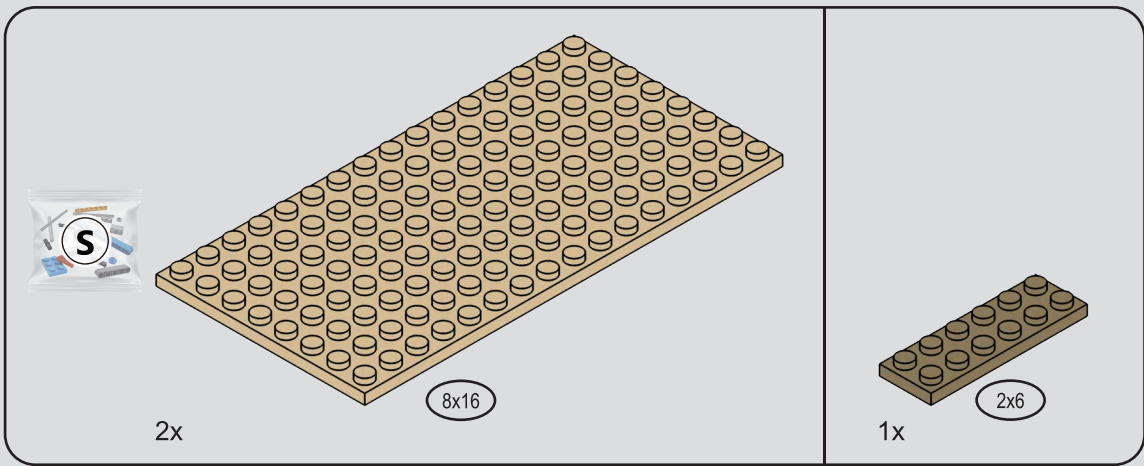

203

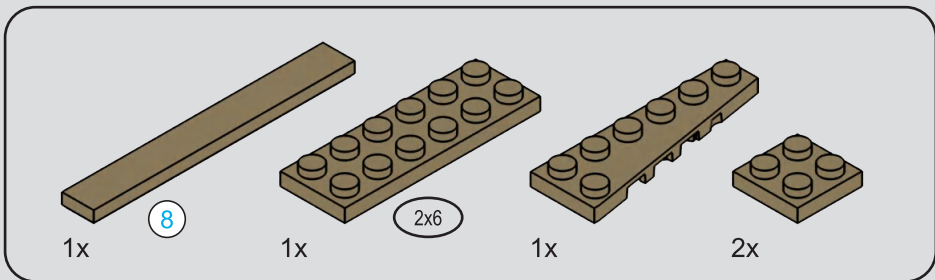
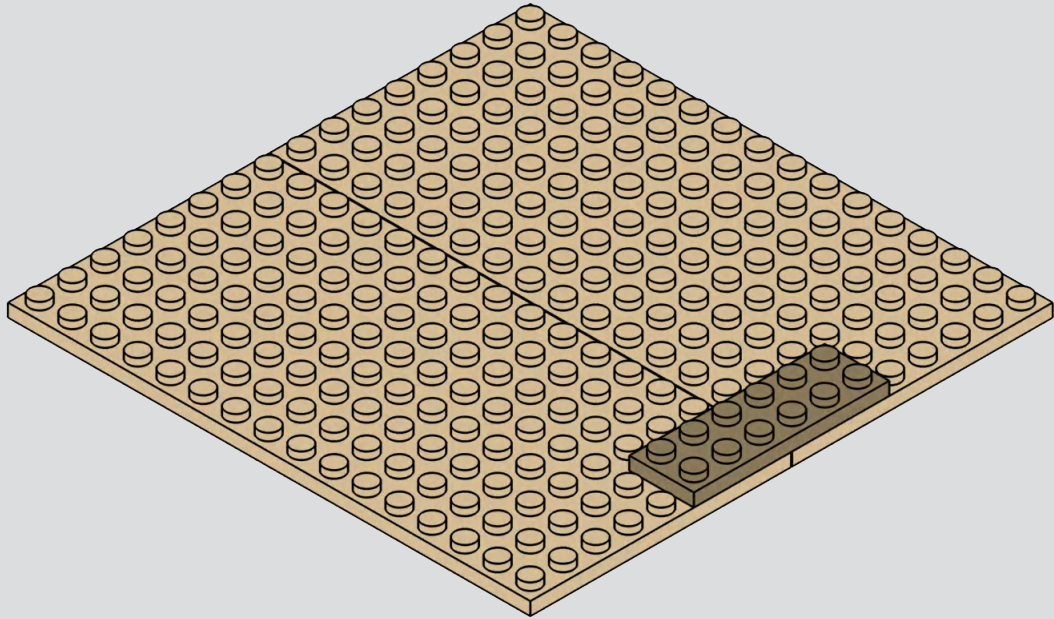

204

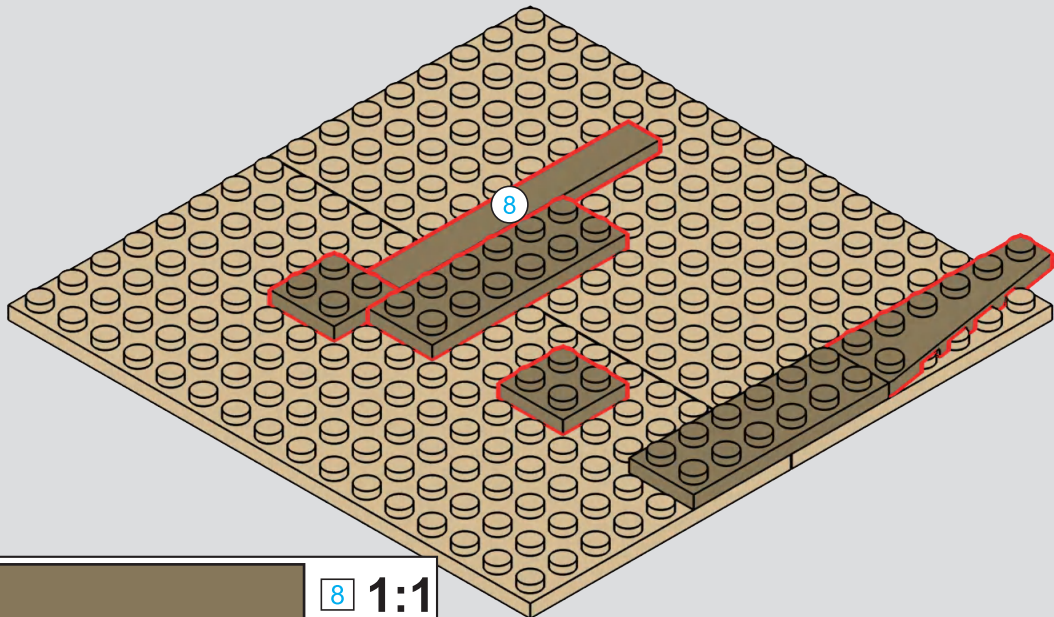

205

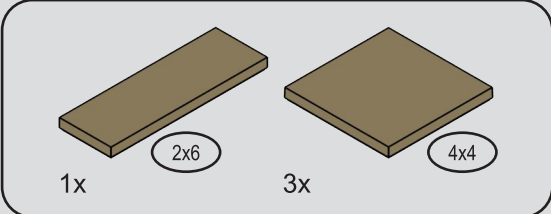
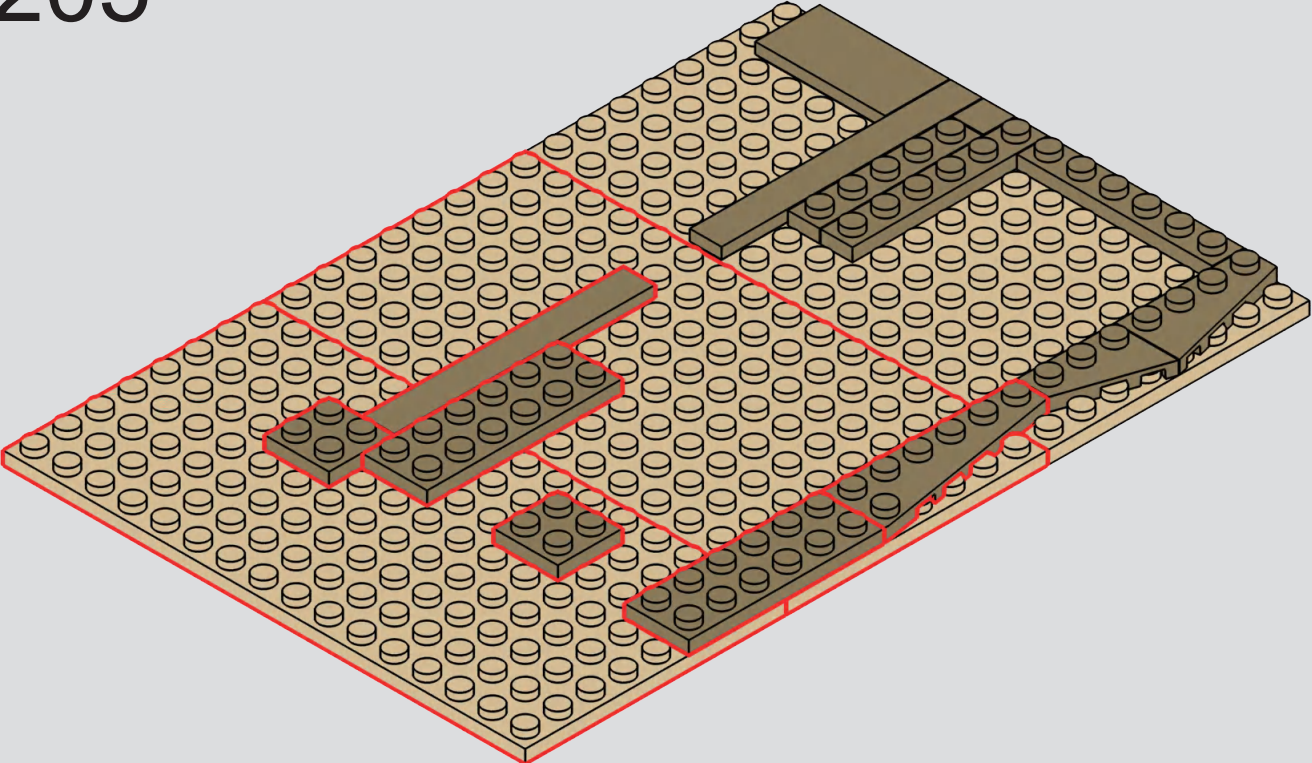

206

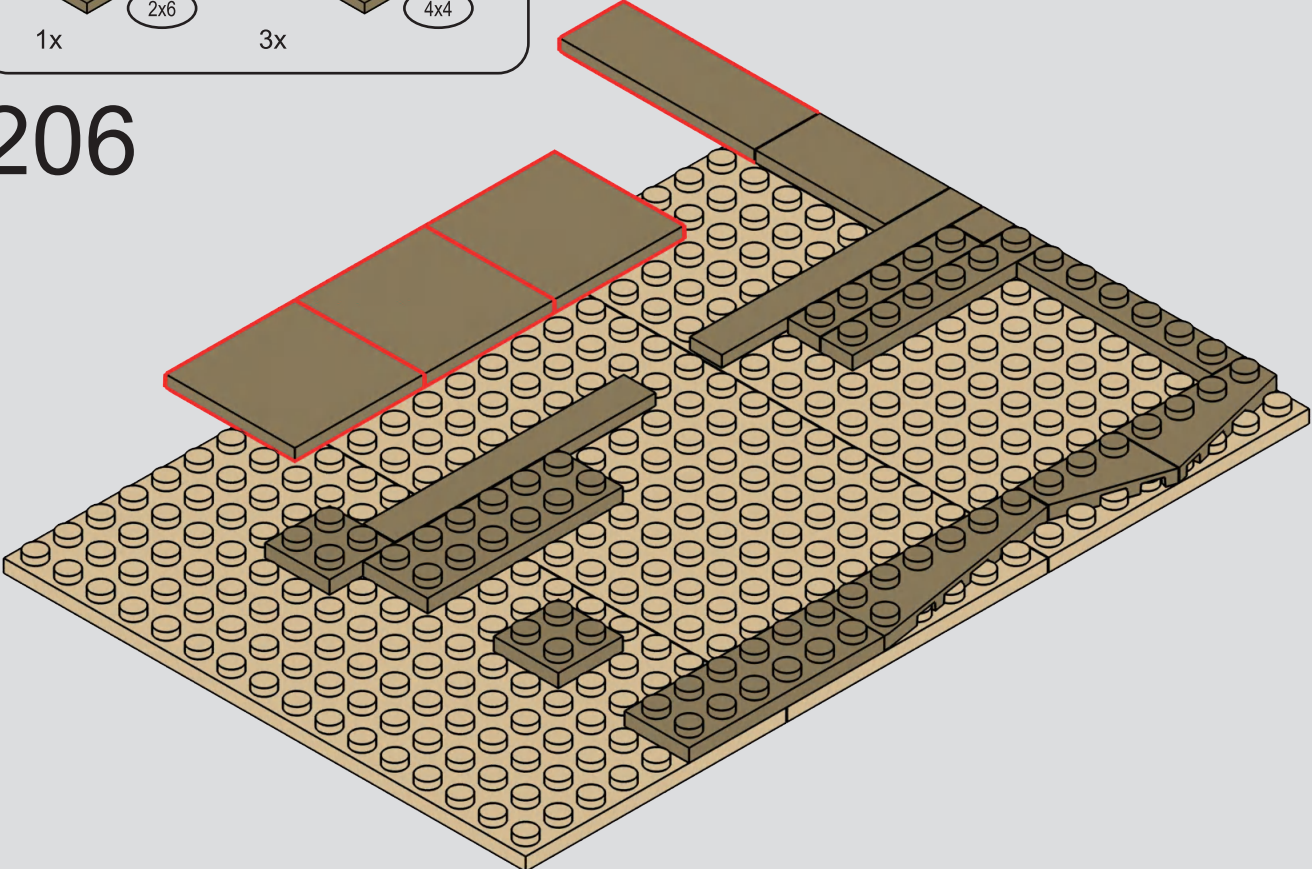

207

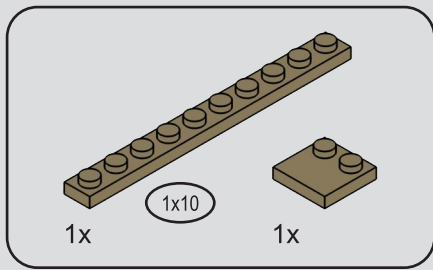
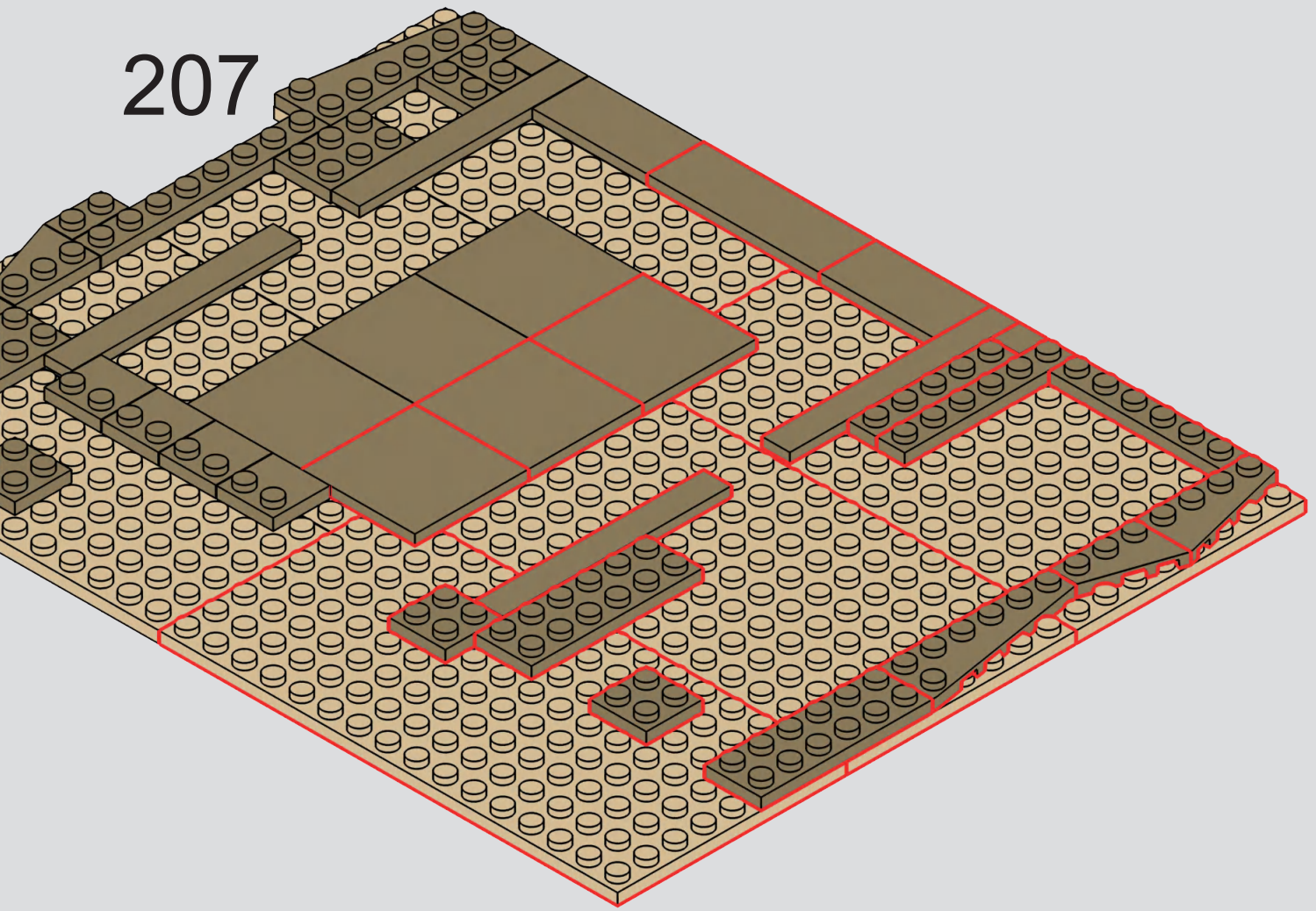

208

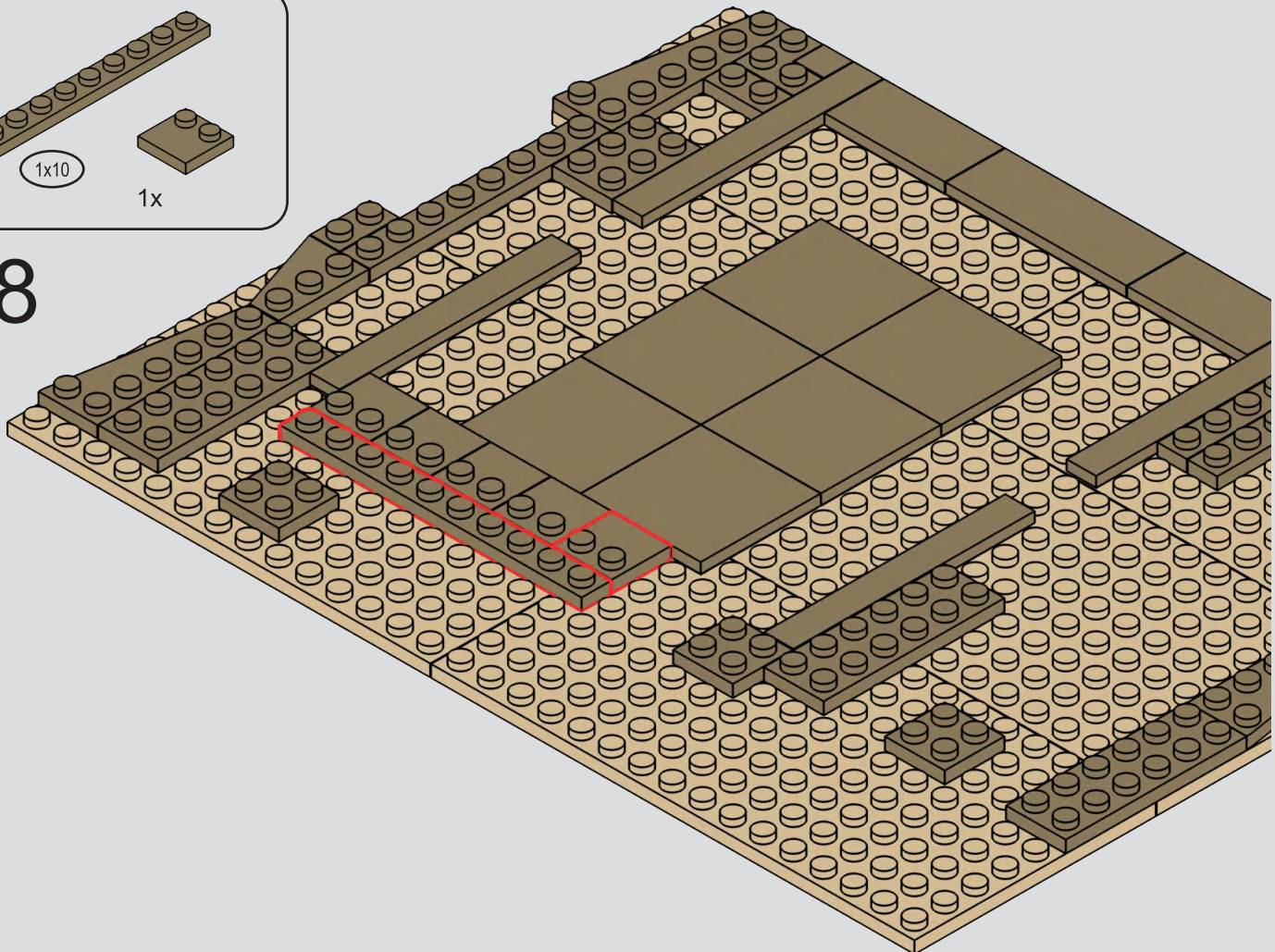

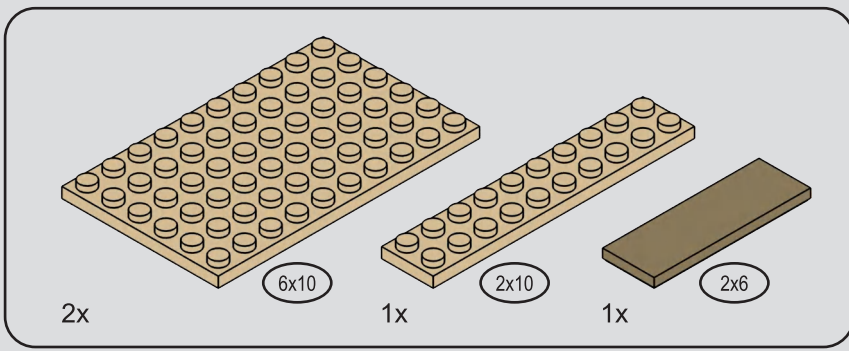

209

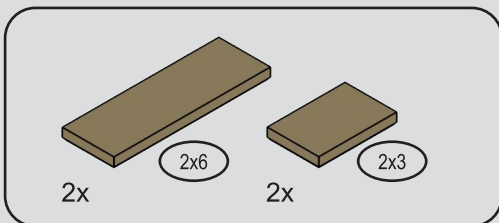
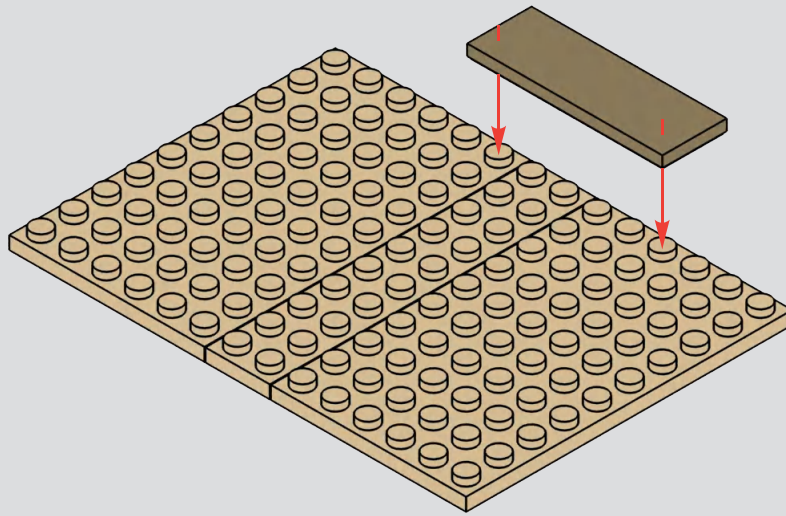

210

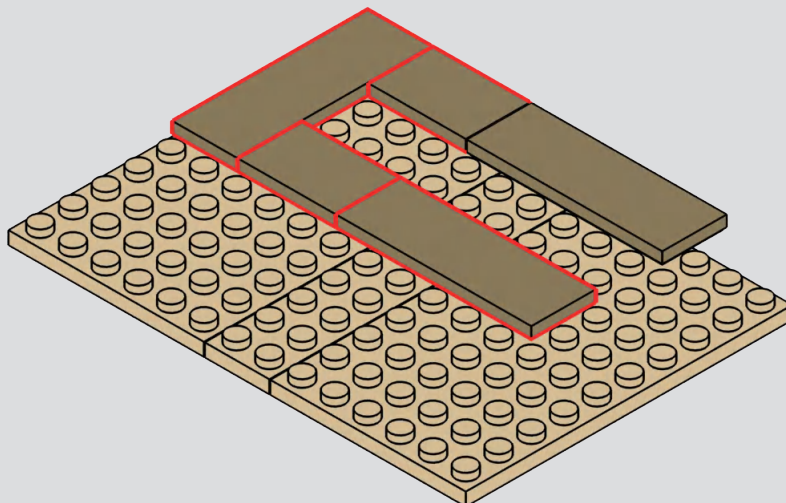

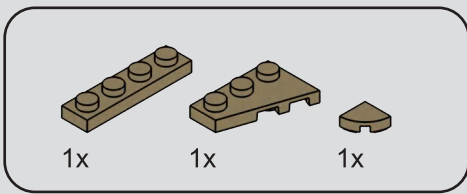

211

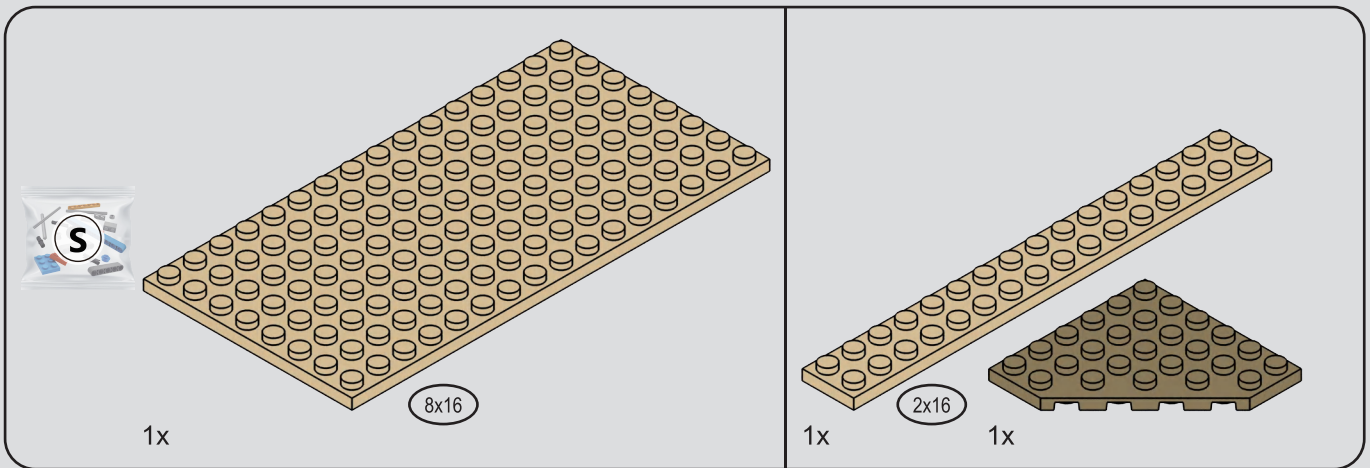
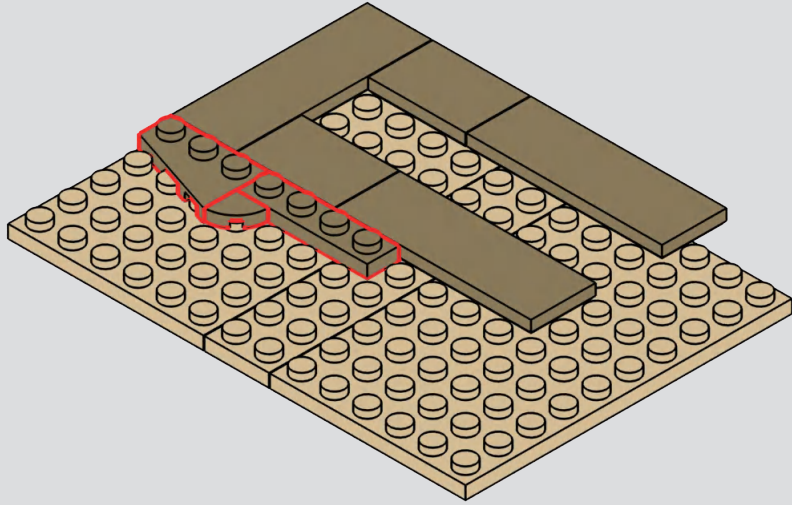

212

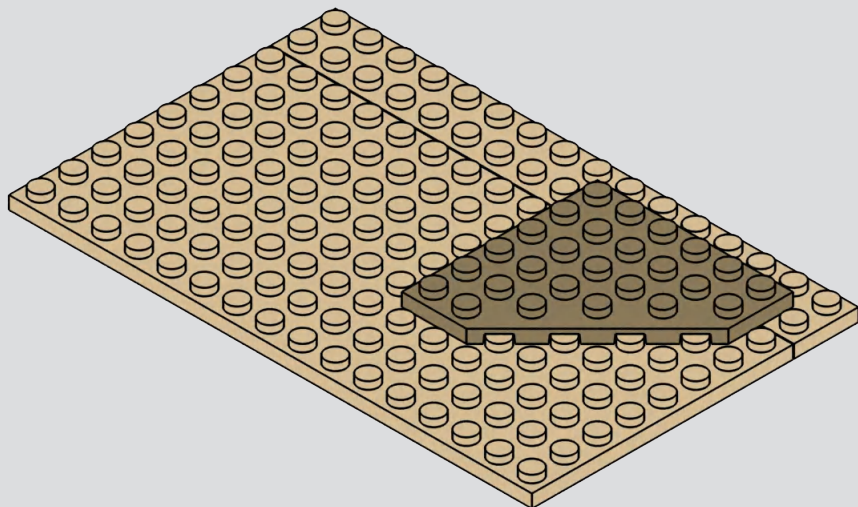

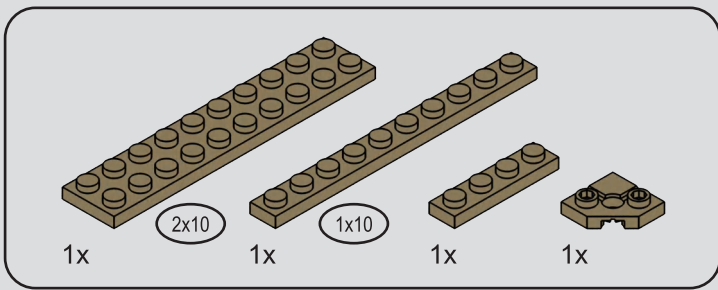

213

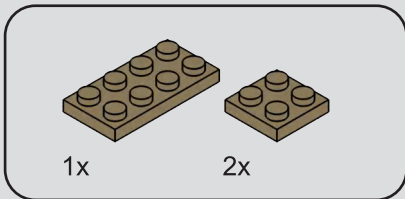
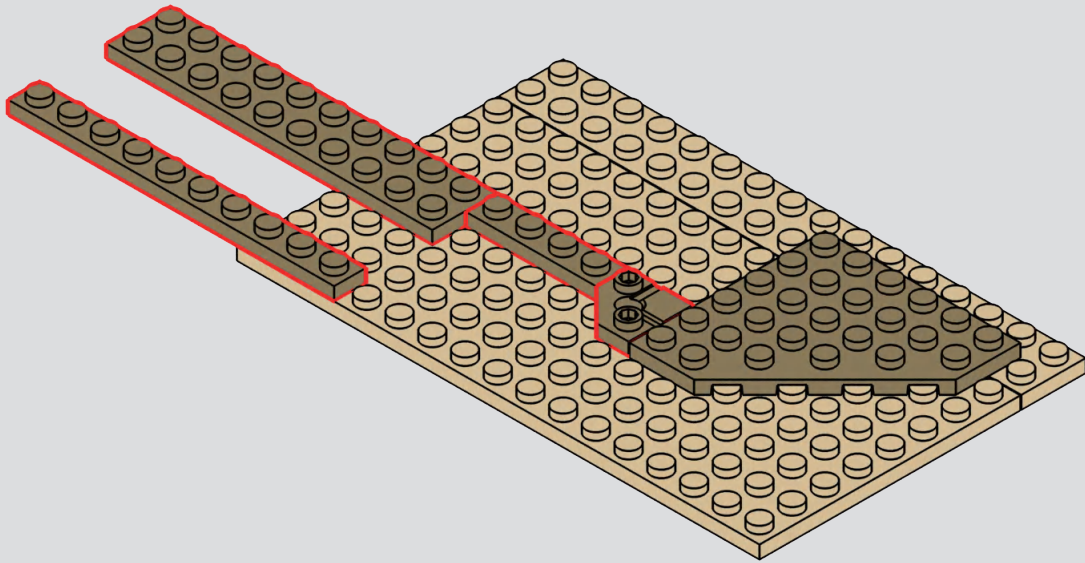

214

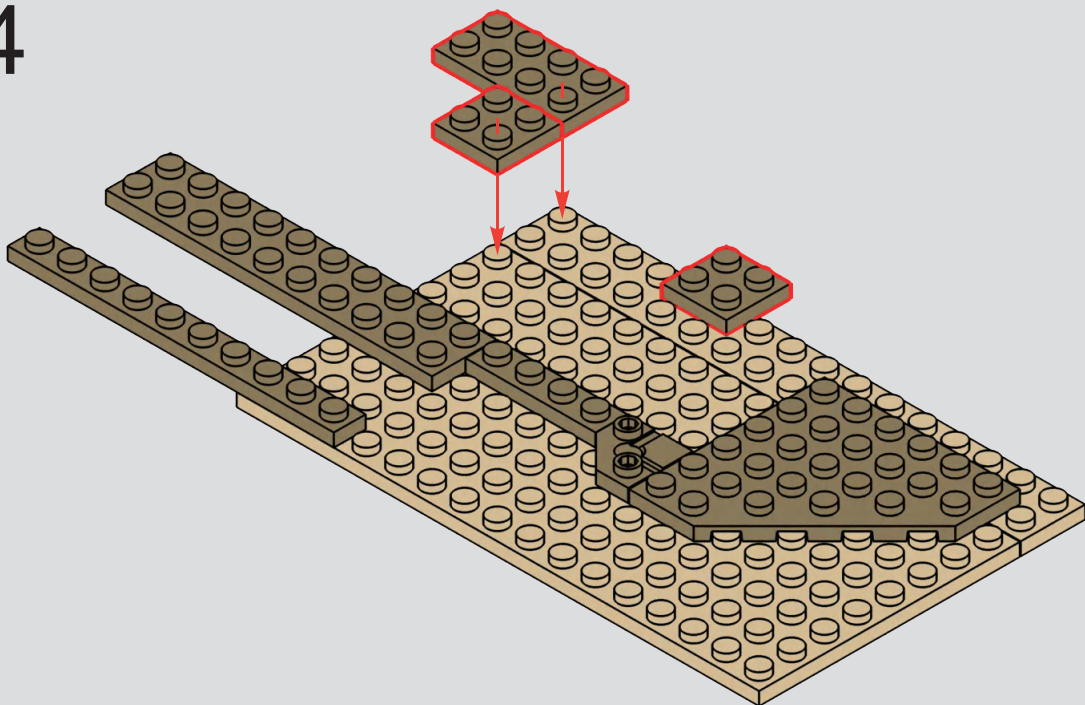

215

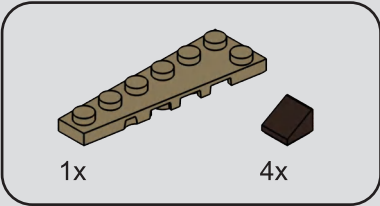
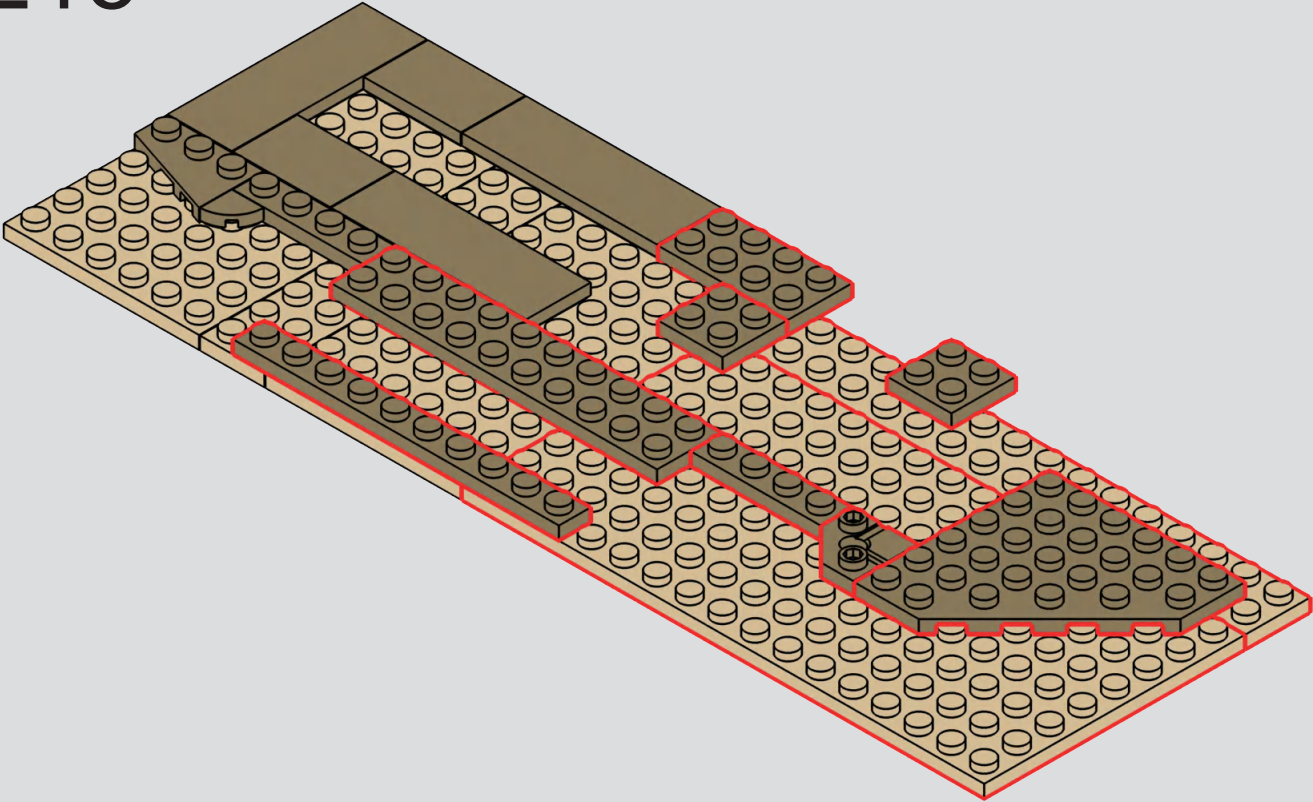

216

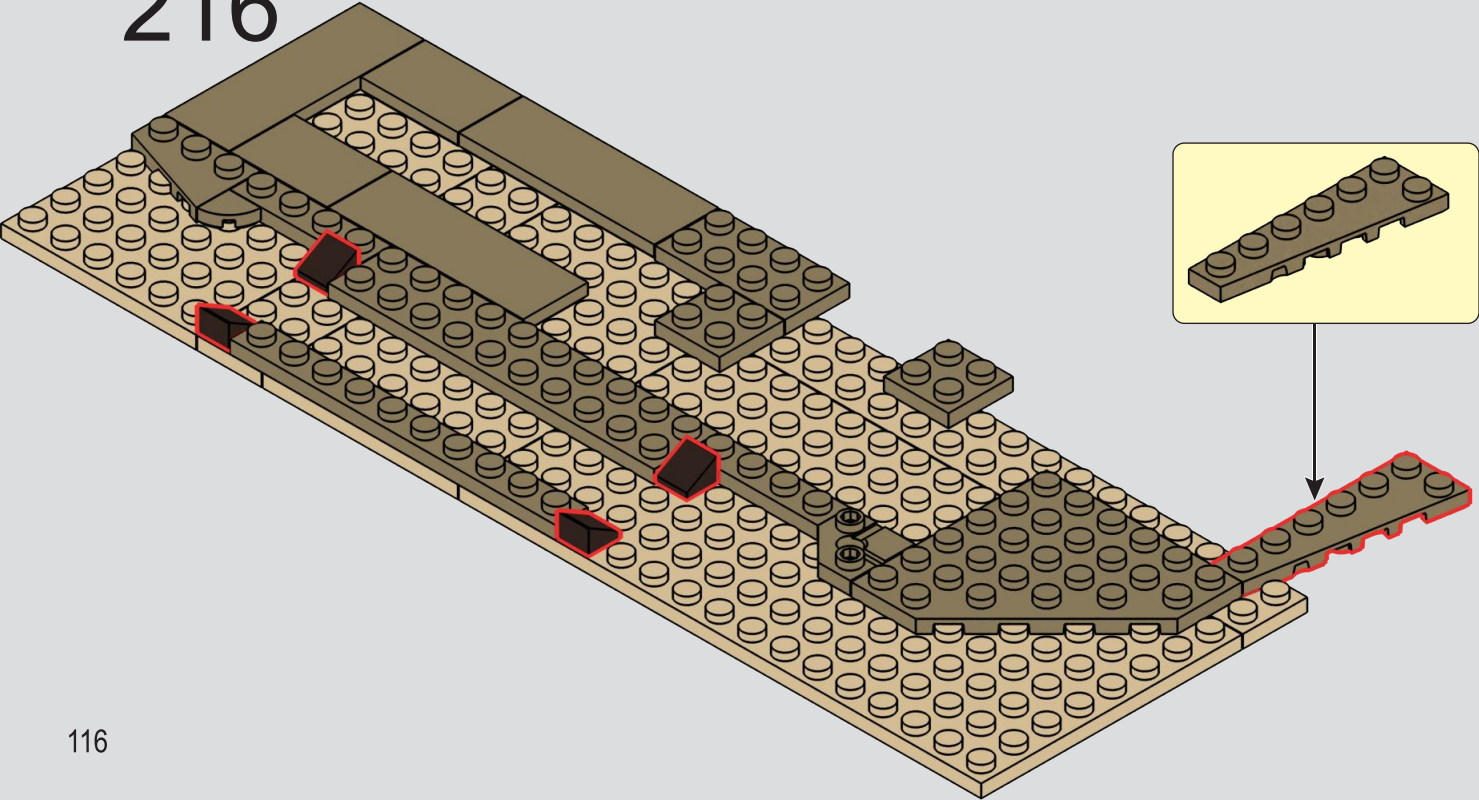

217

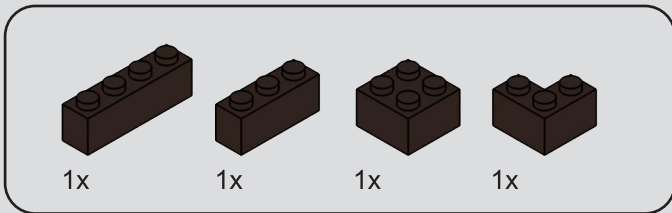
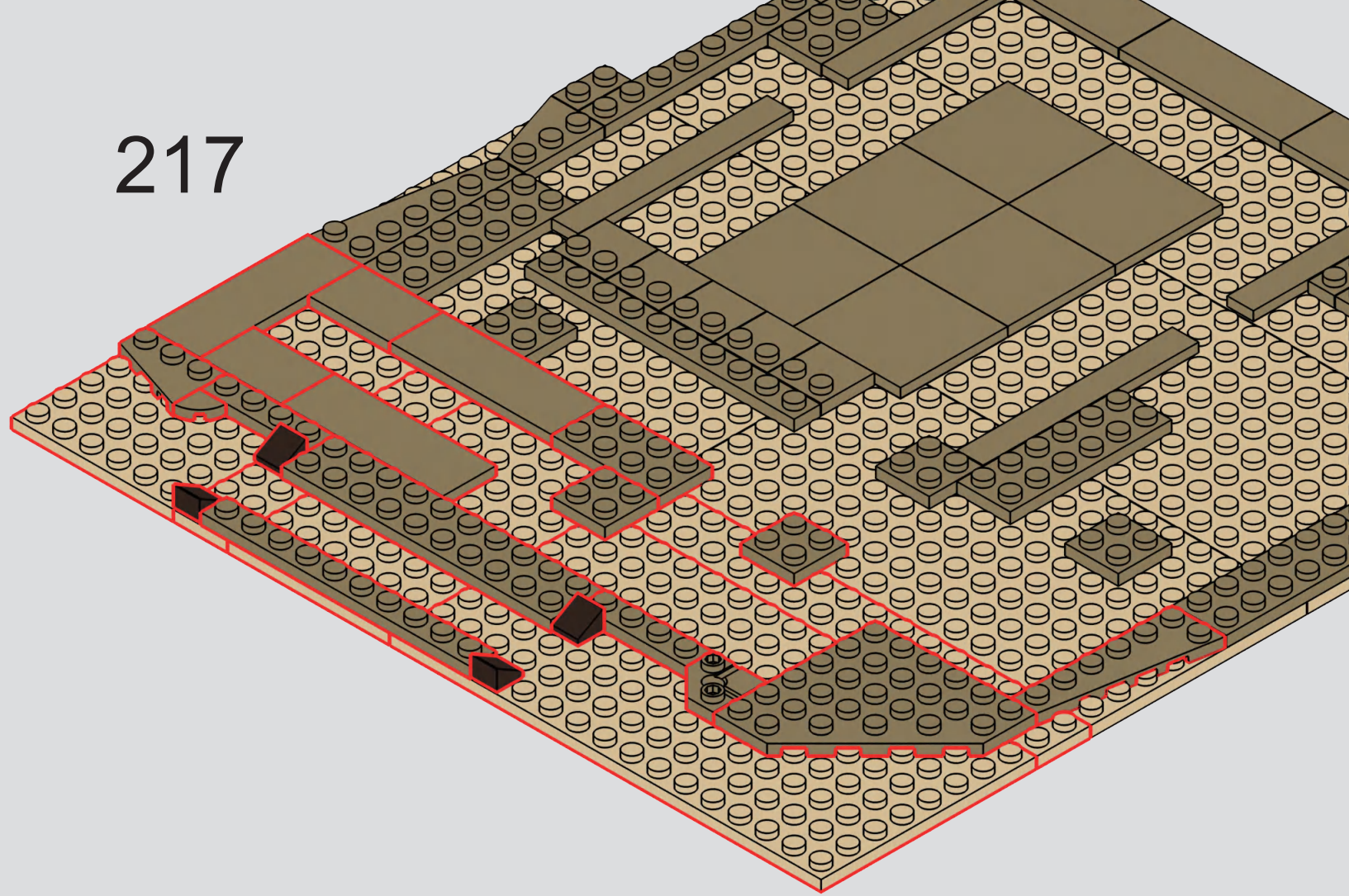

218

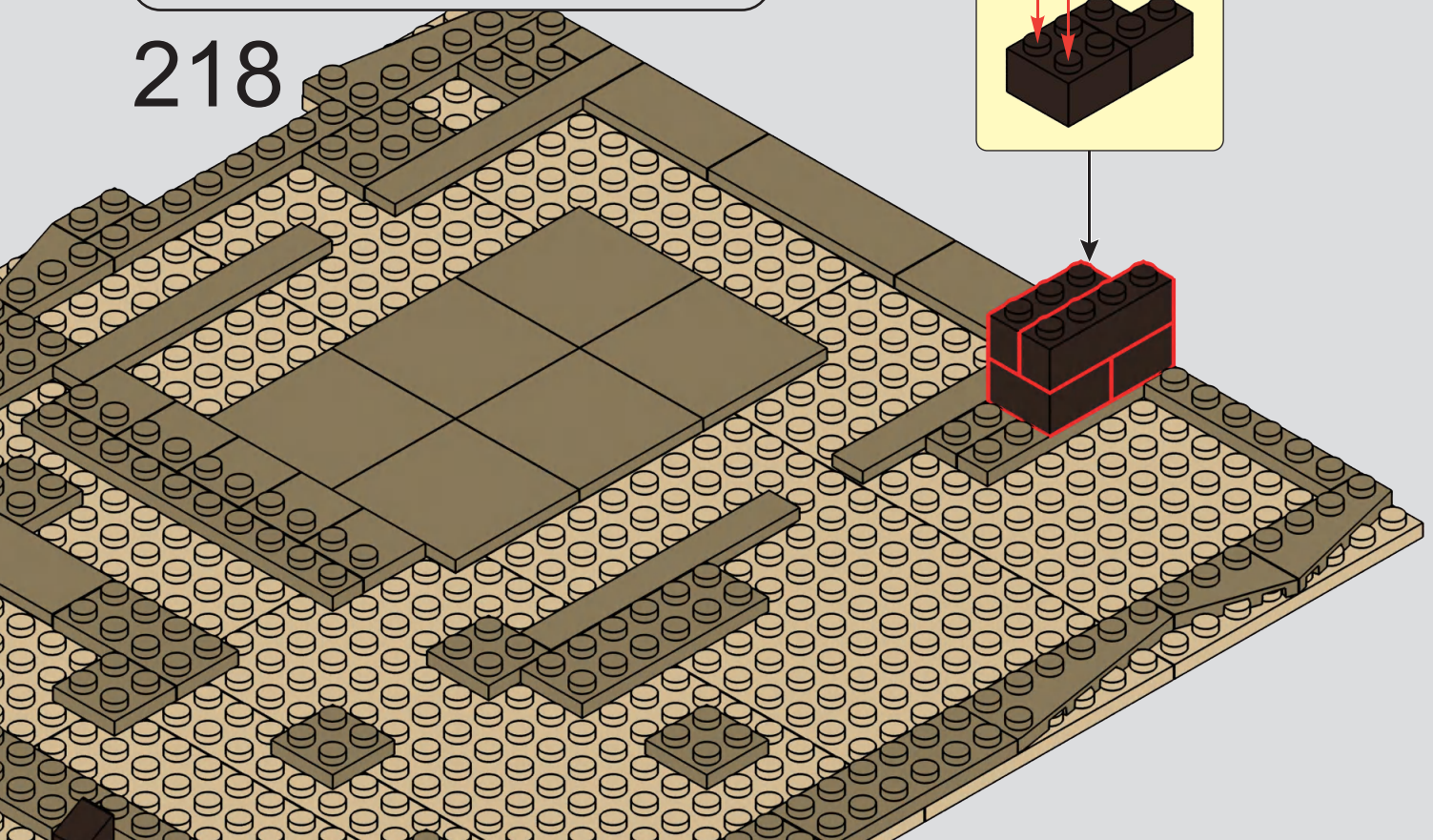

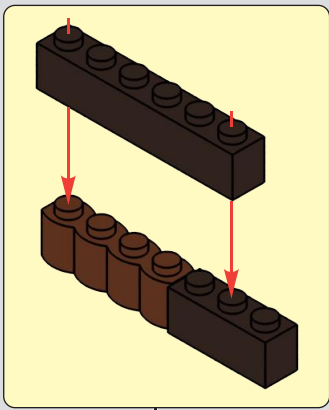
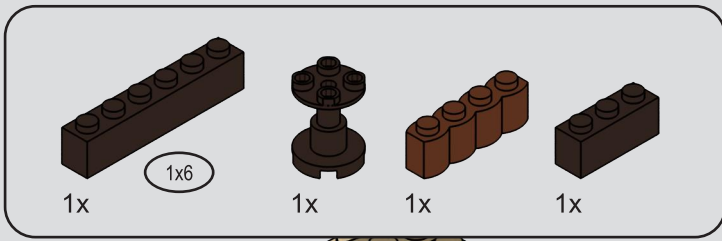

219

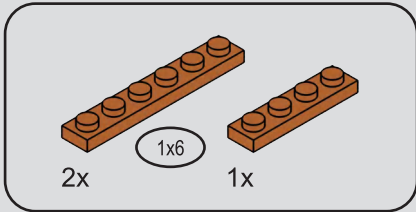
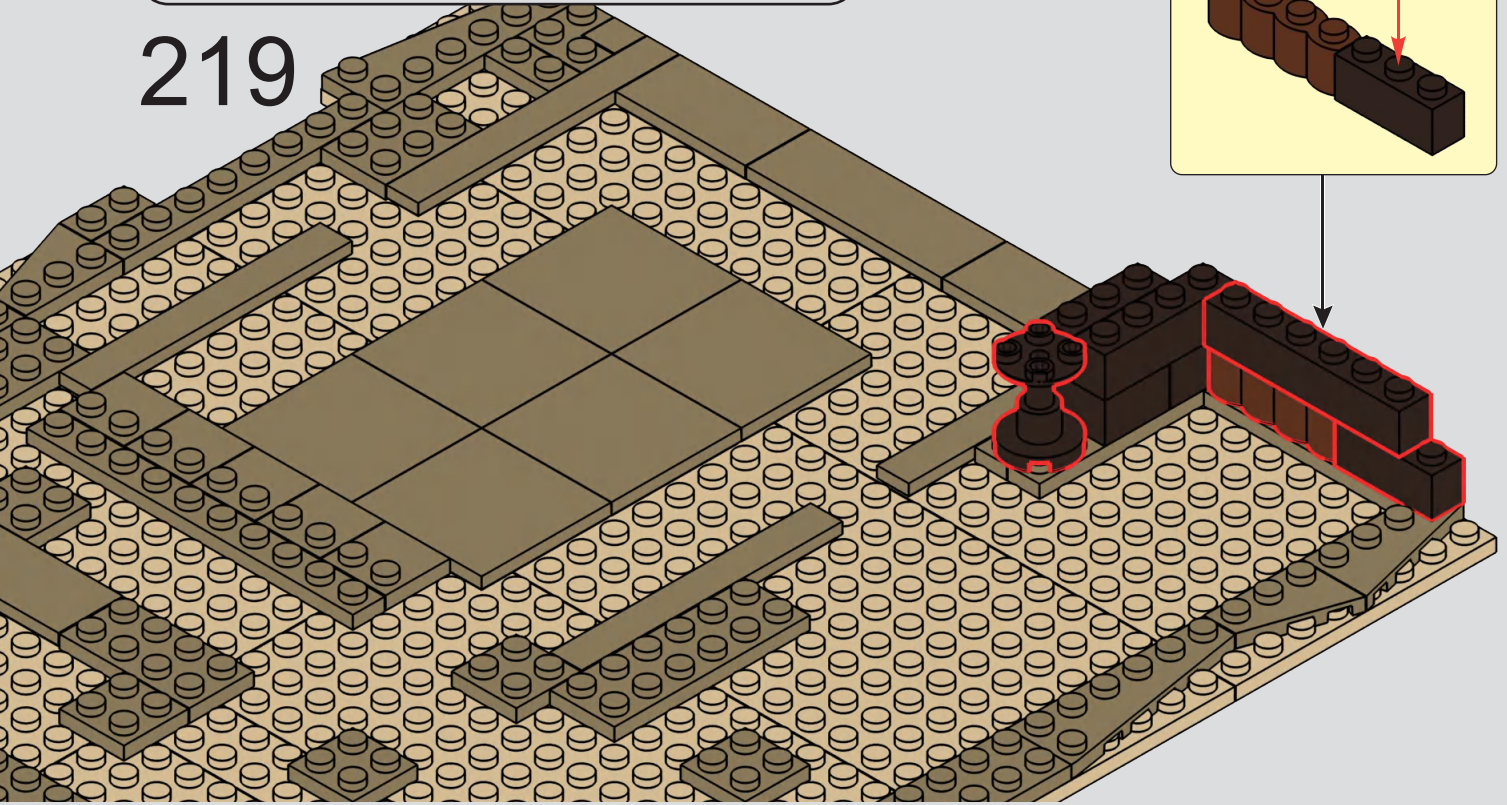

220

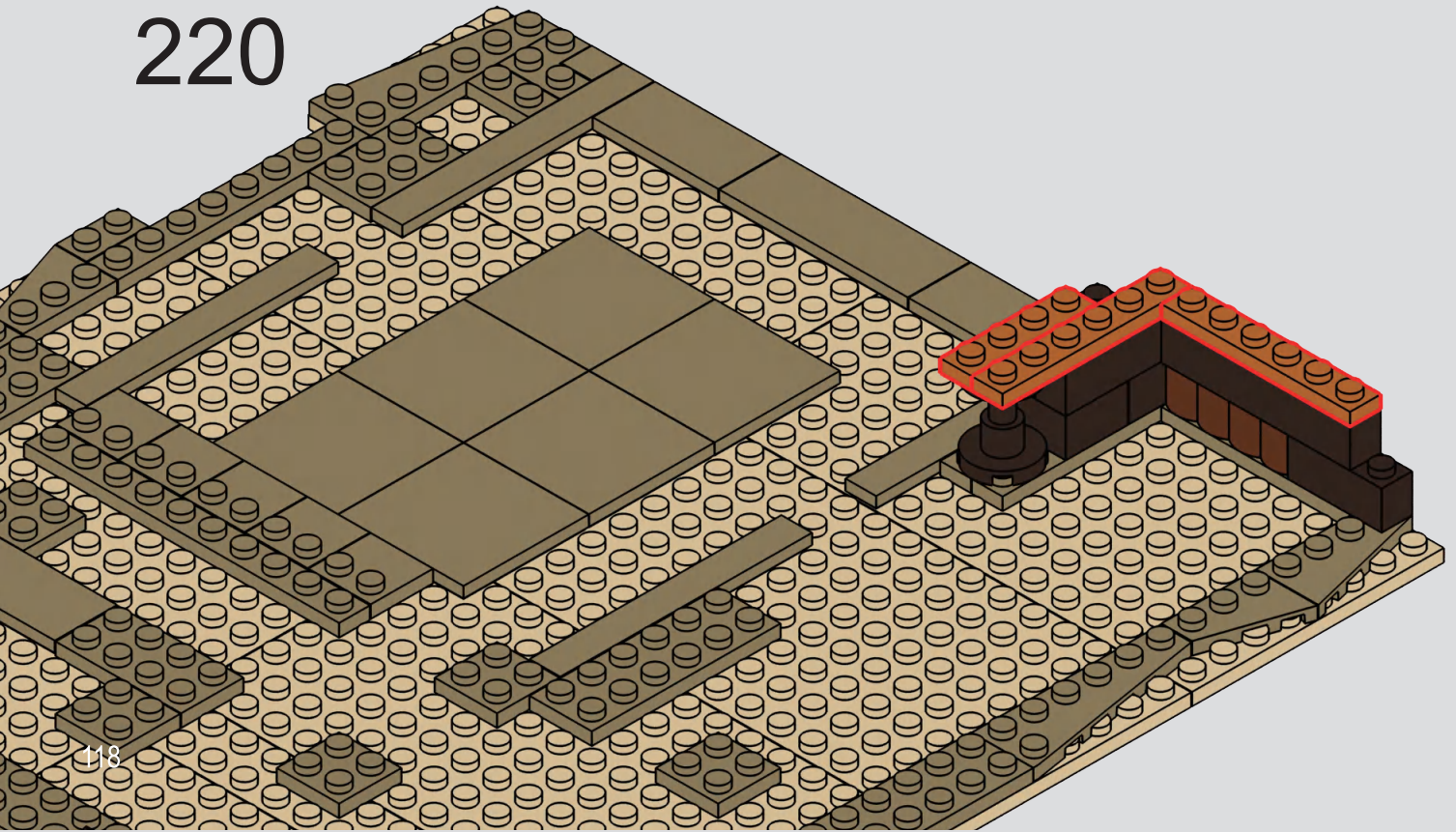



221

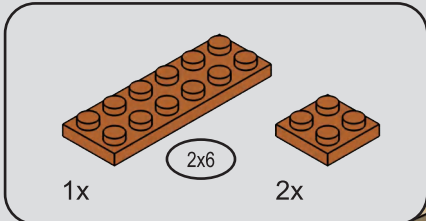
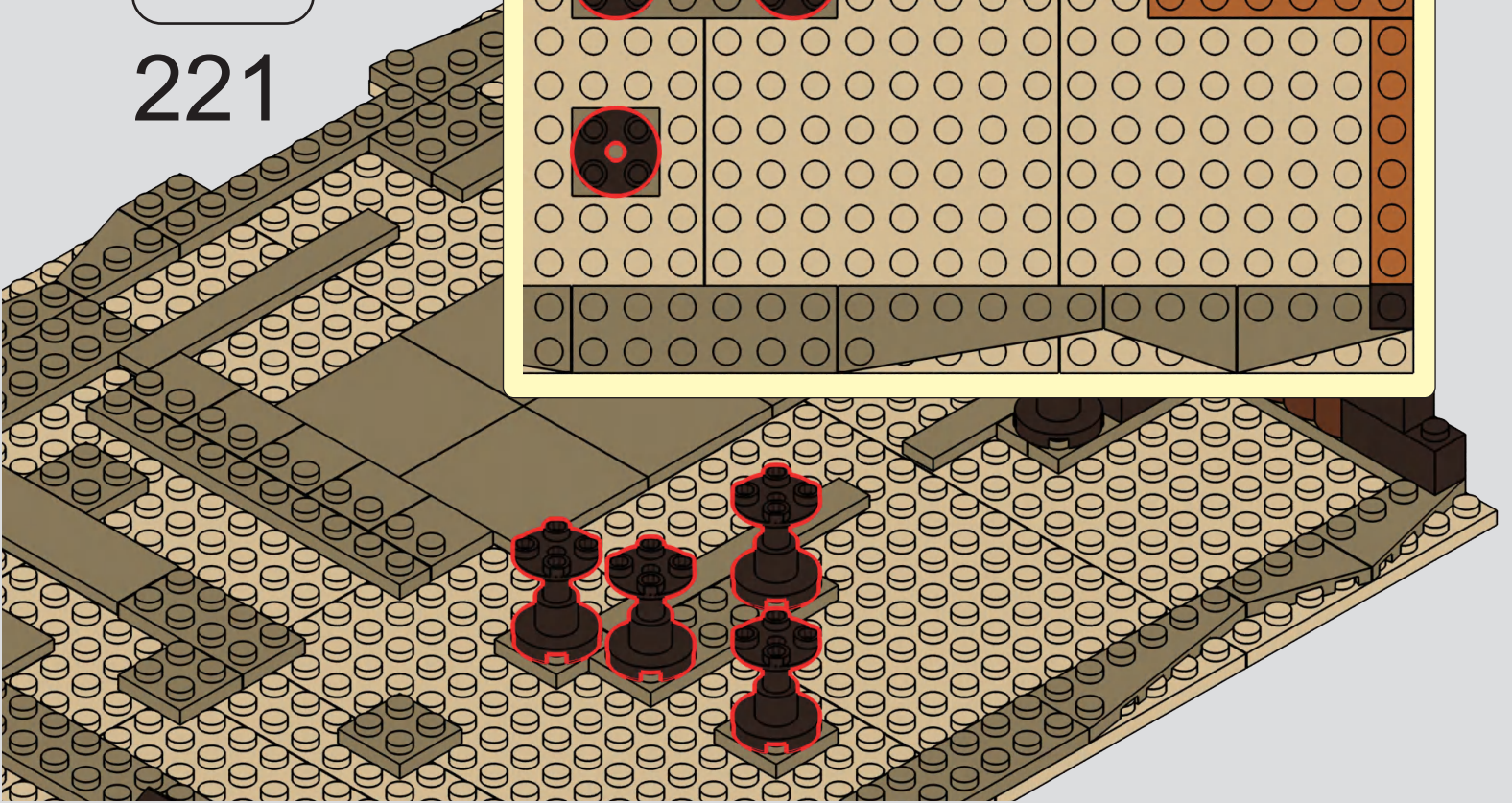
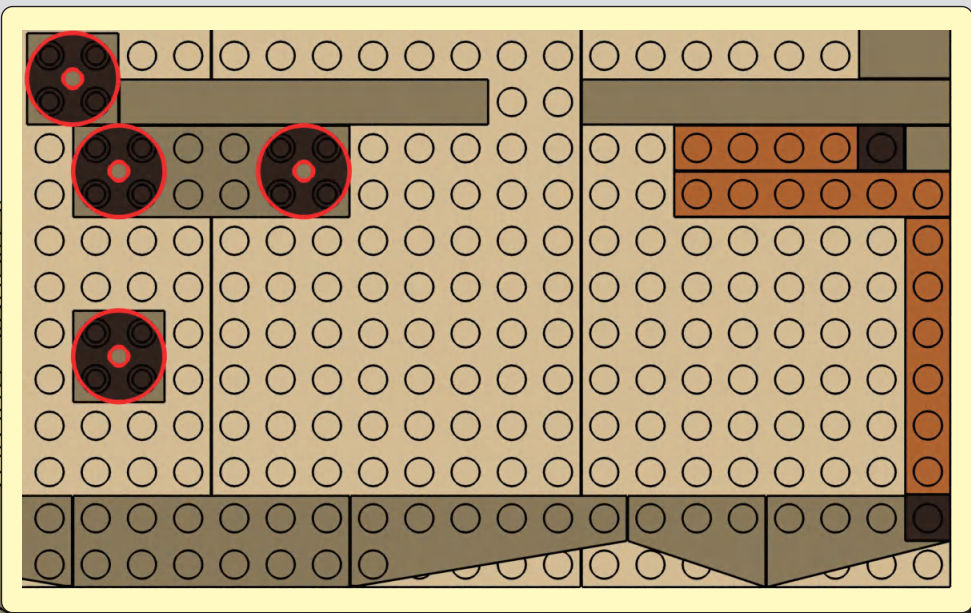

222

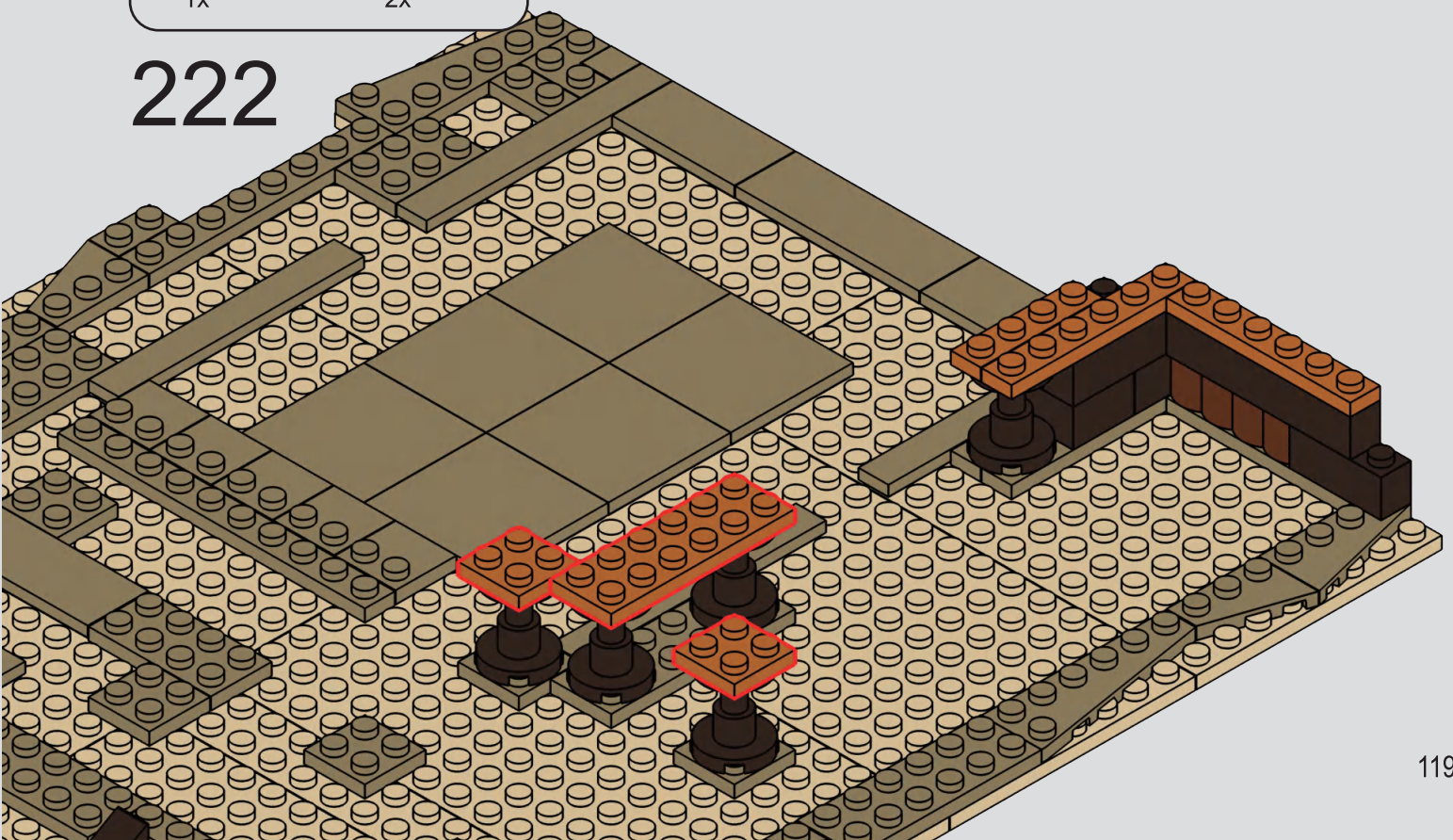

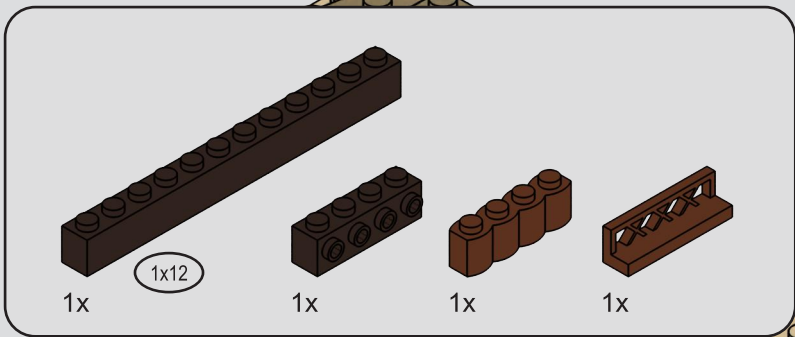

223

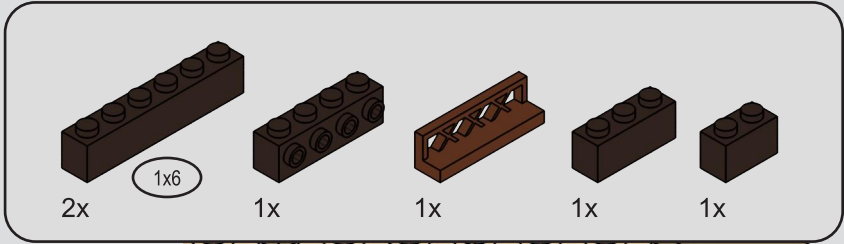
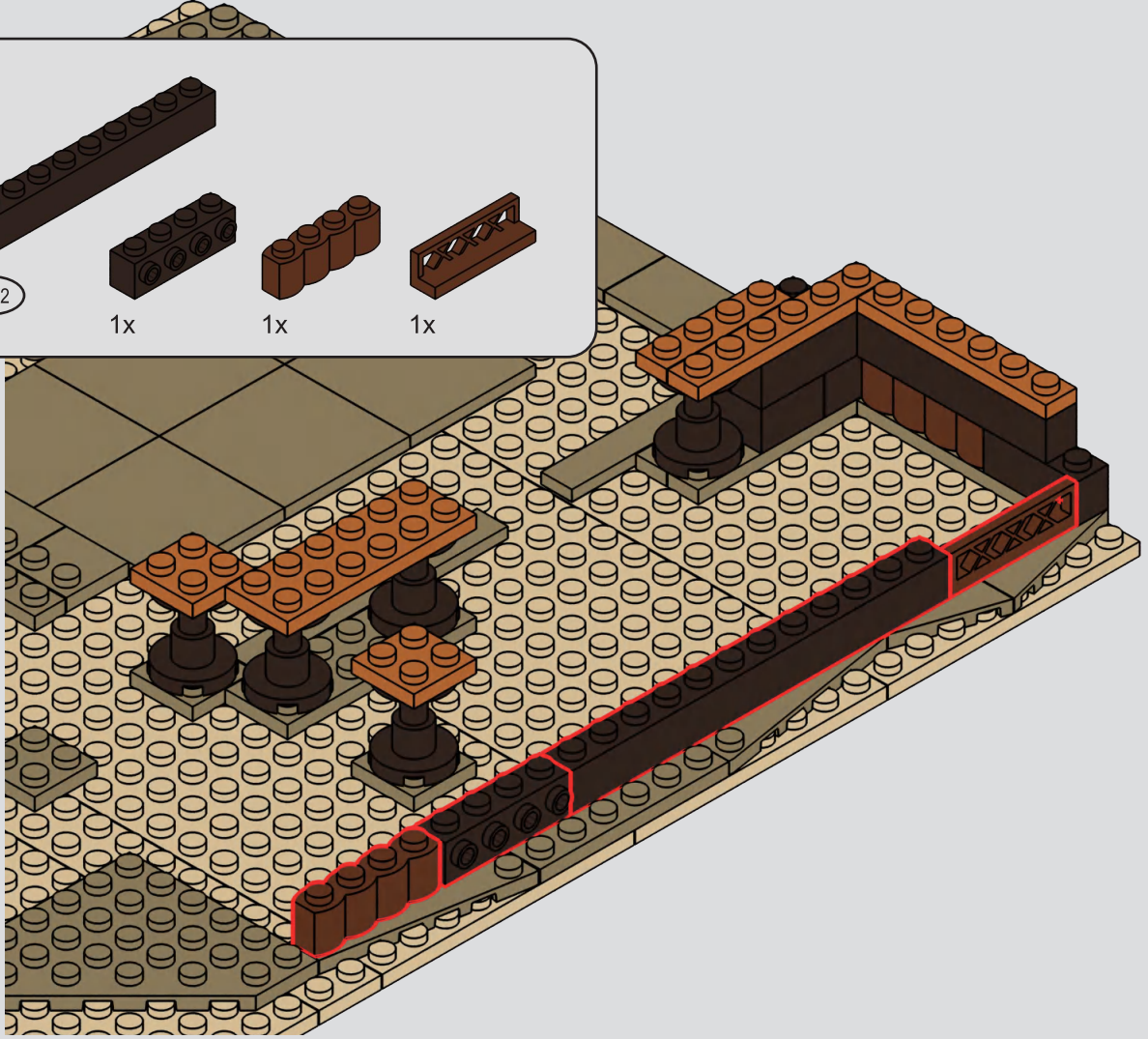

224

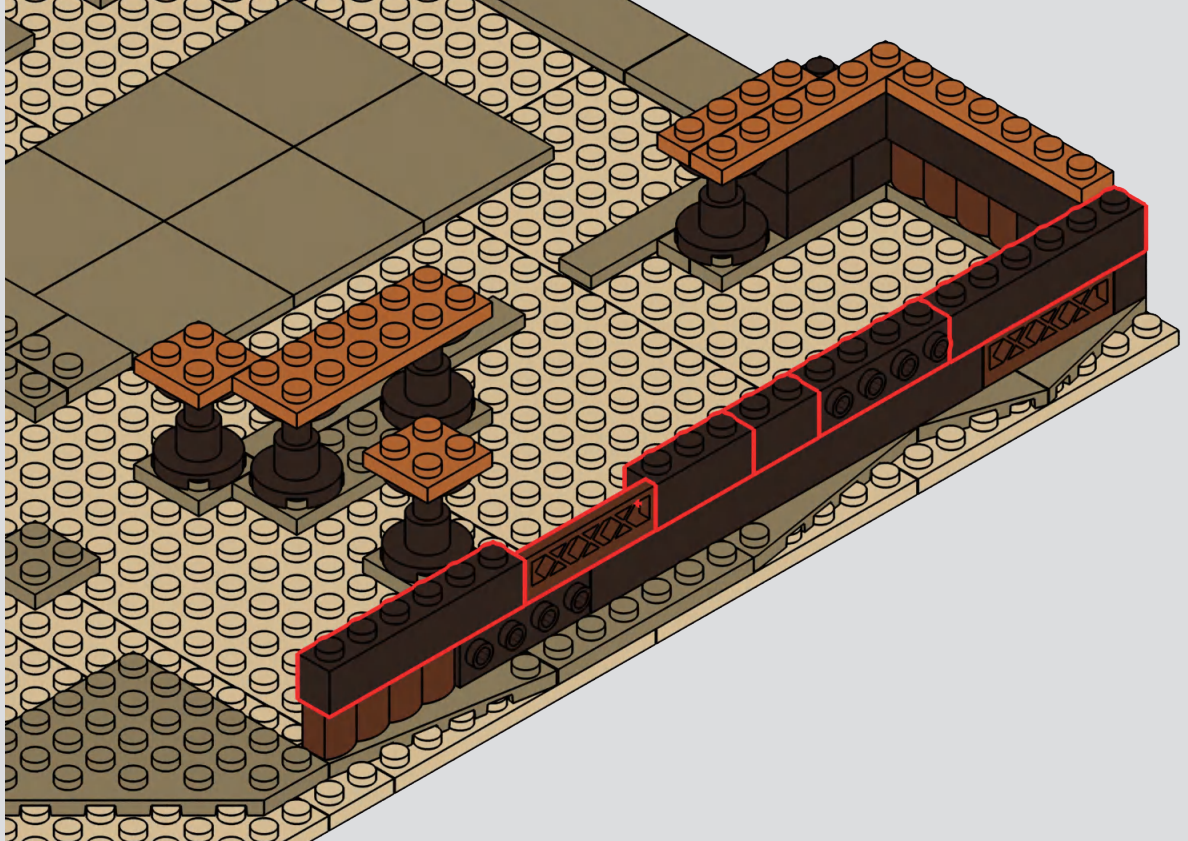

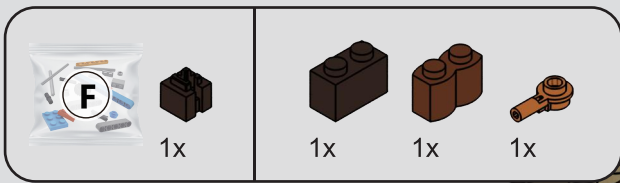

225

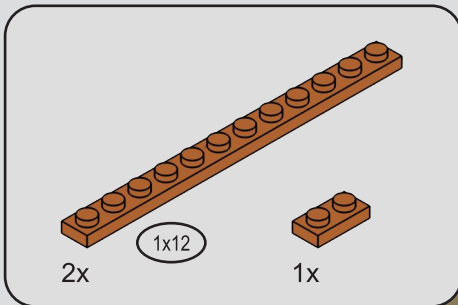
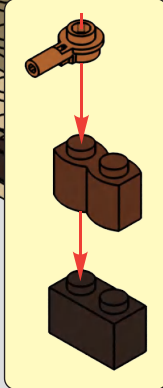
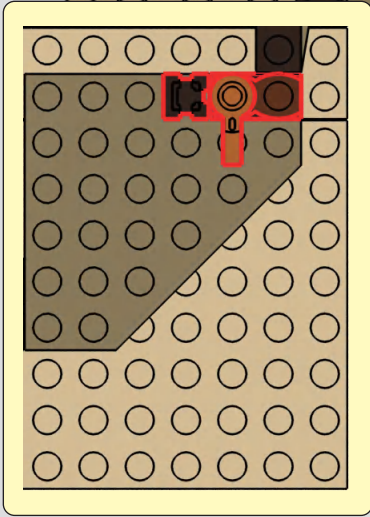

226

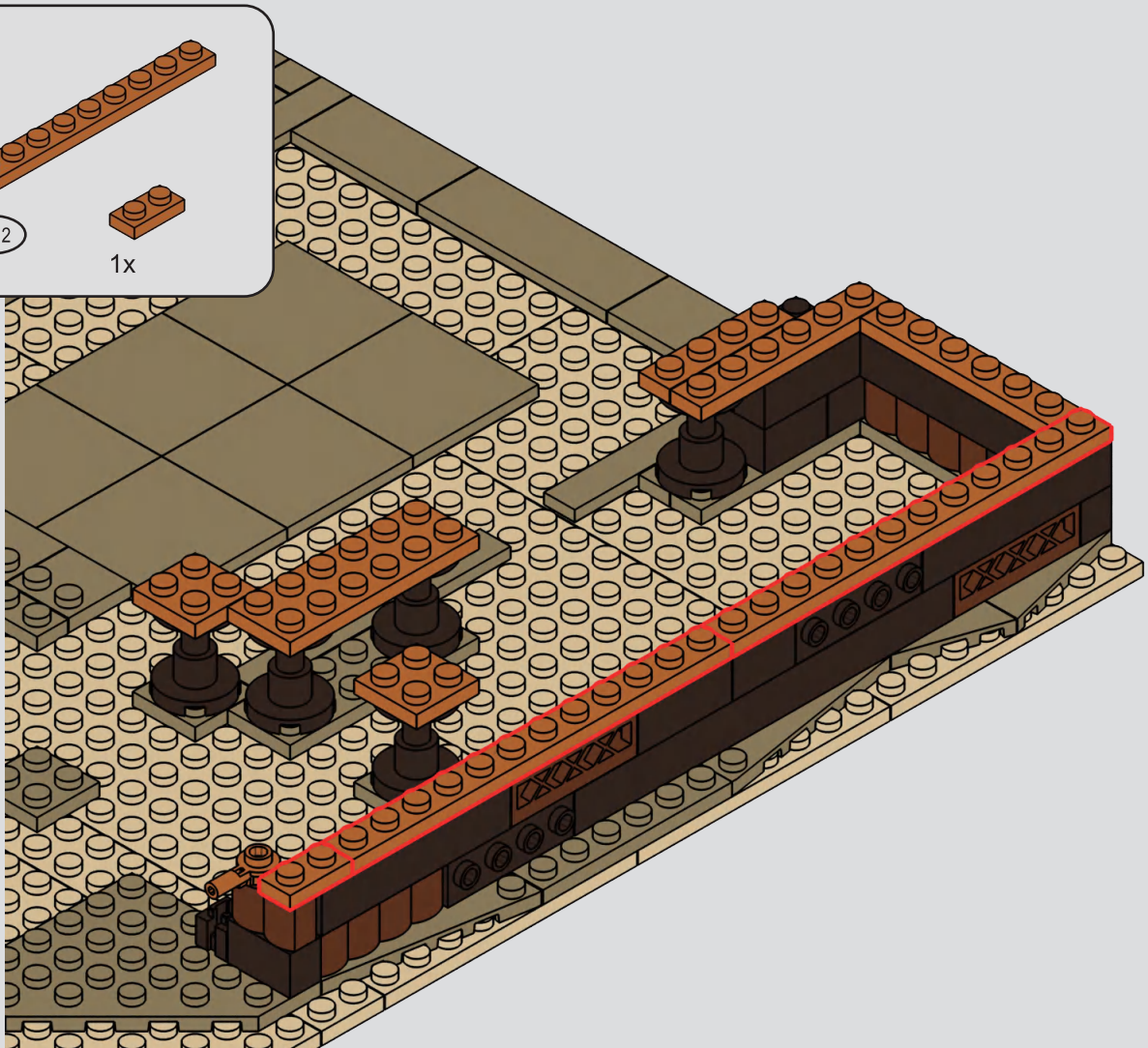
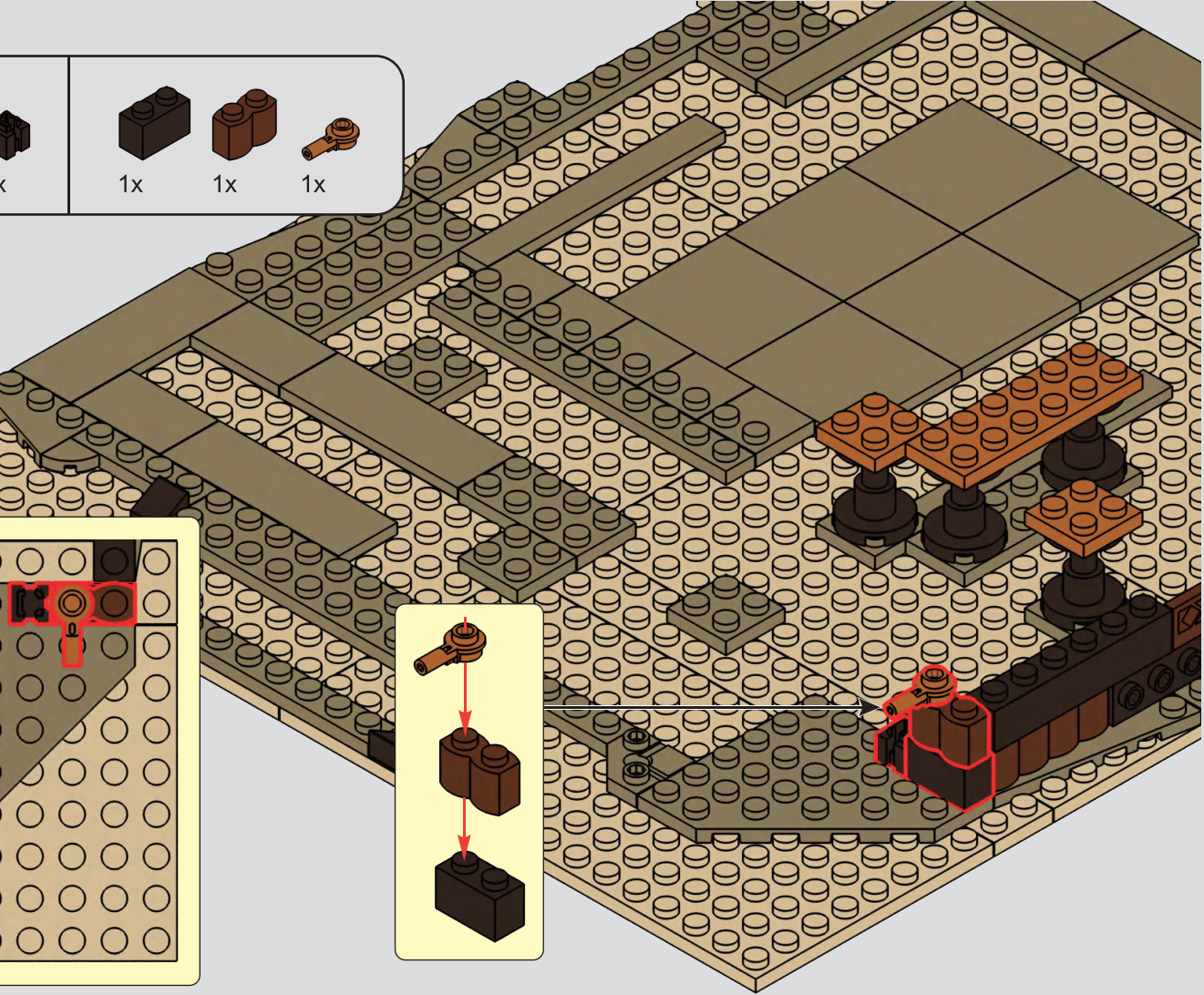



227

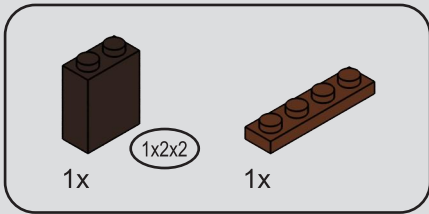
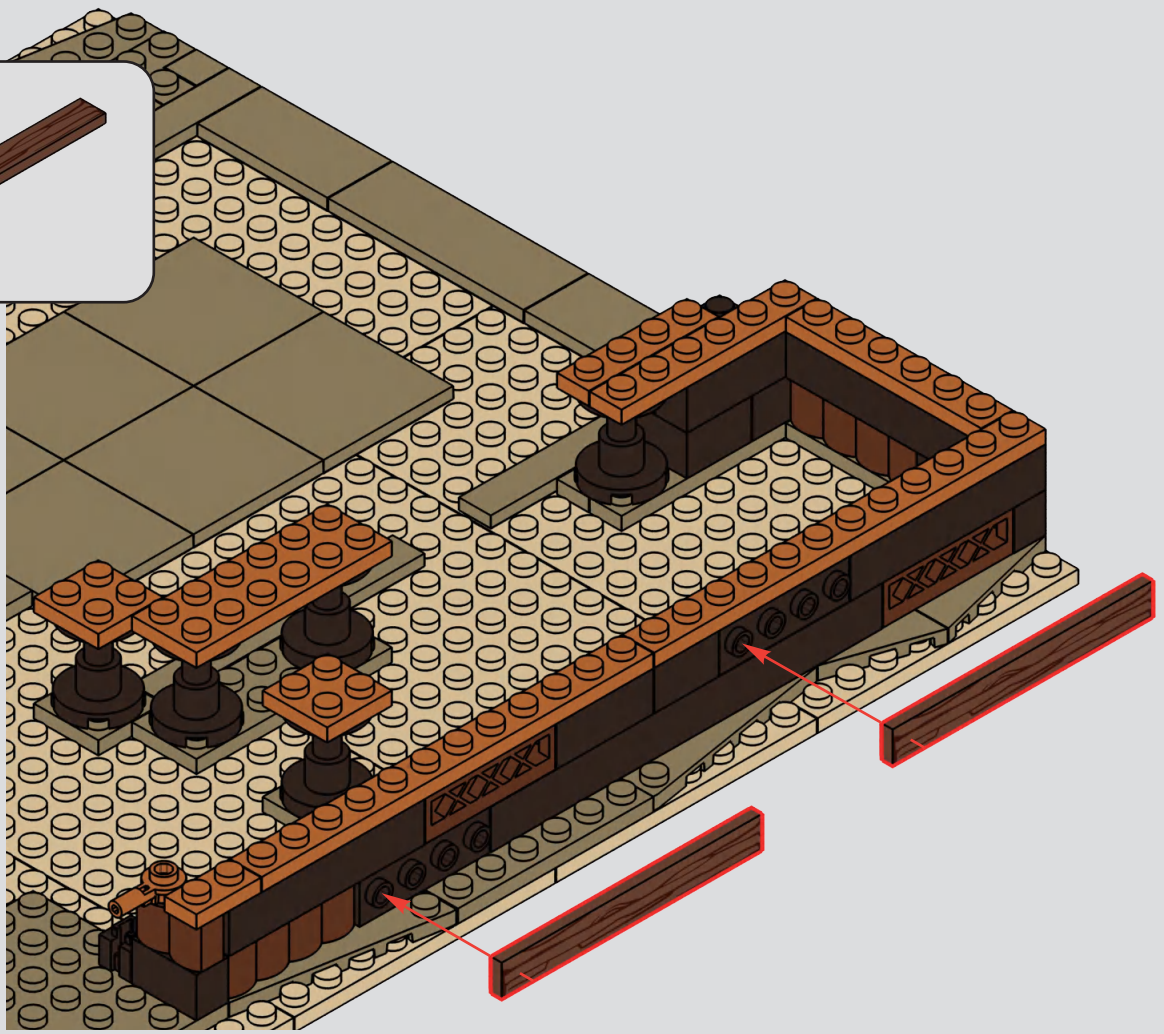

228

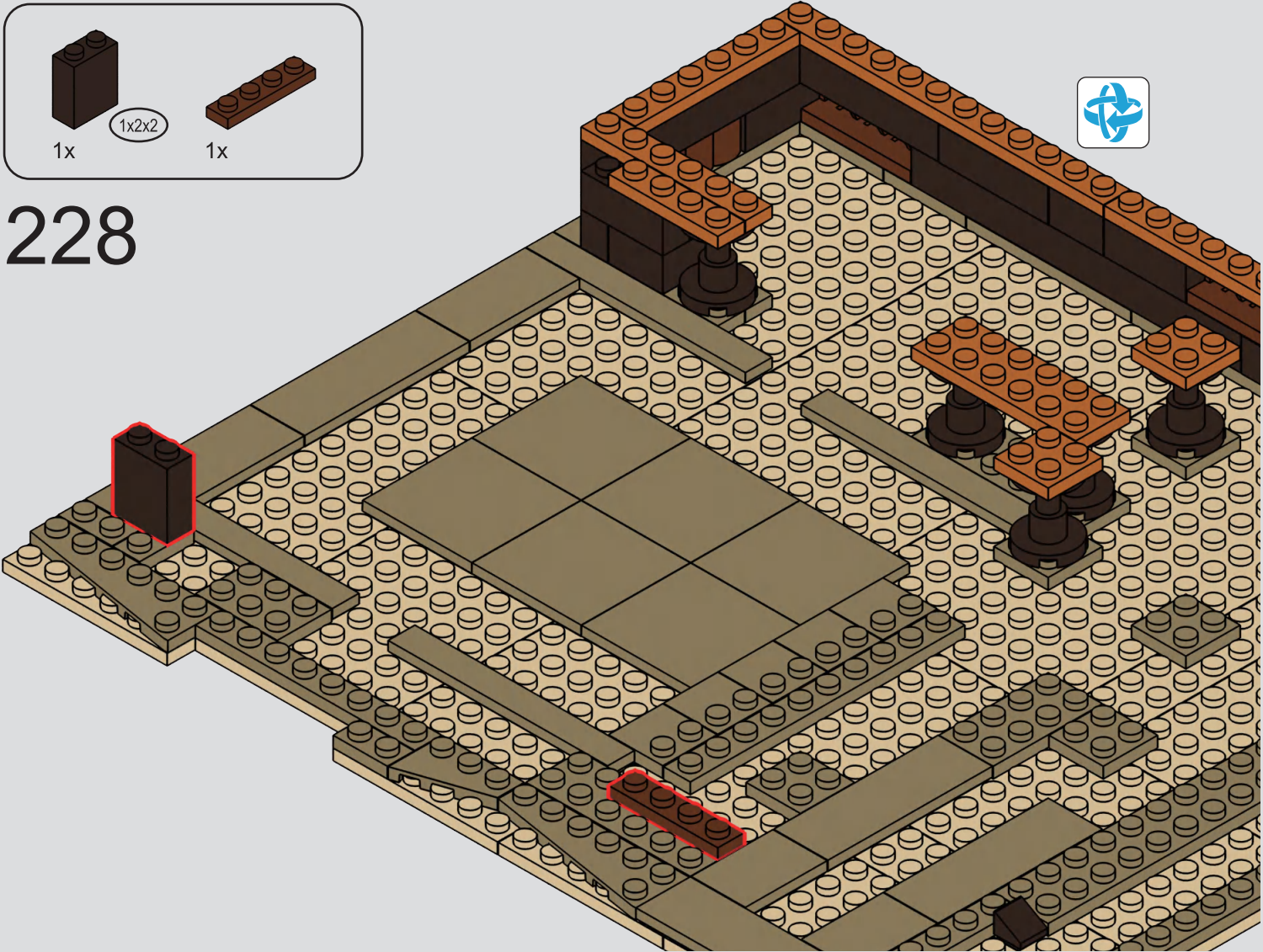

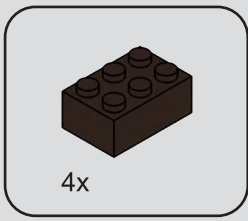

229

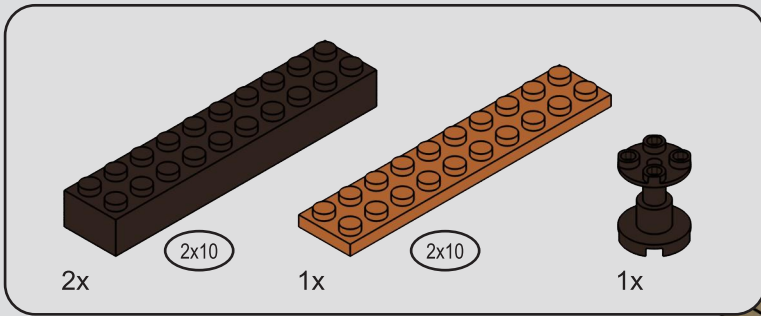
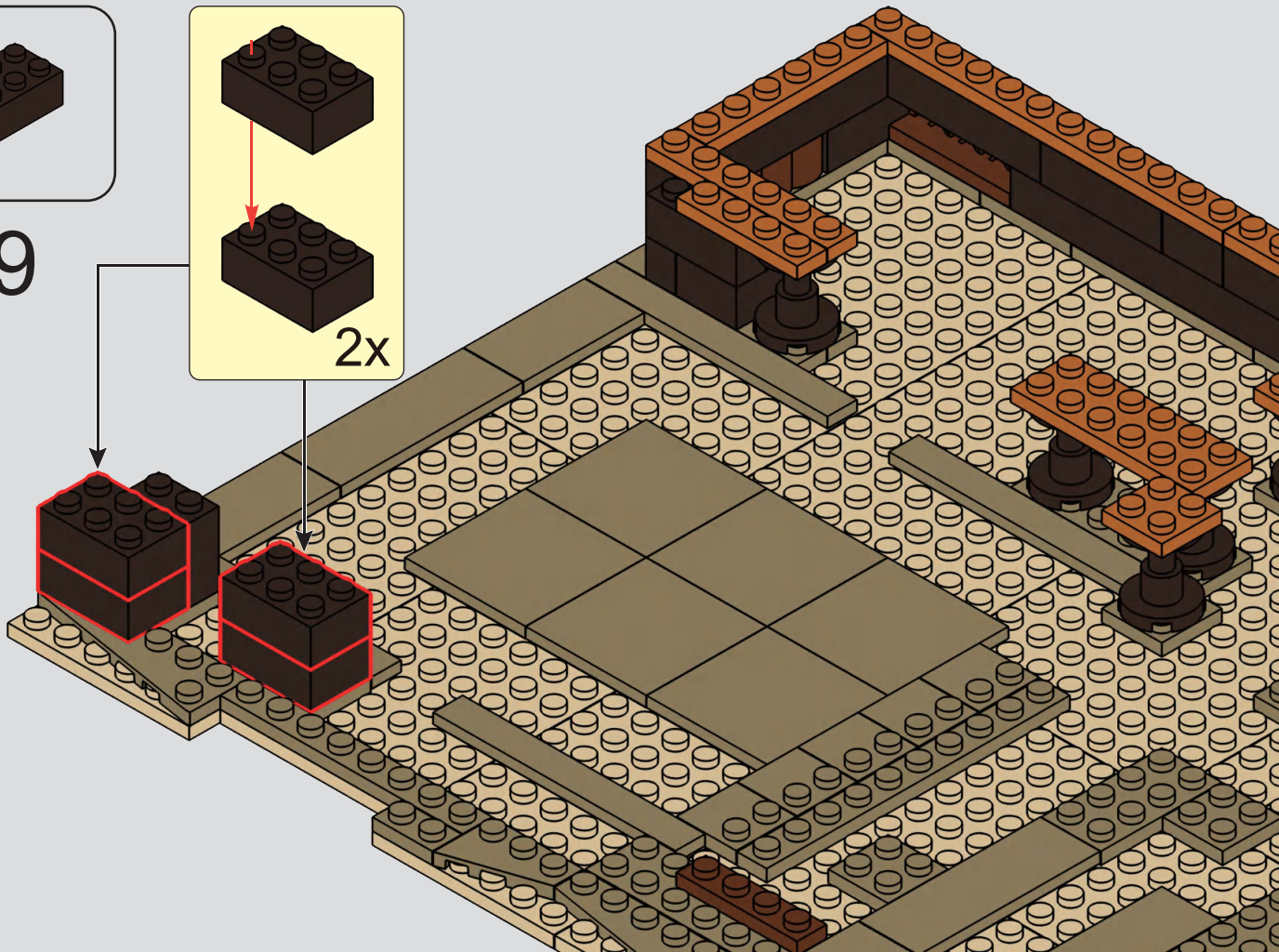
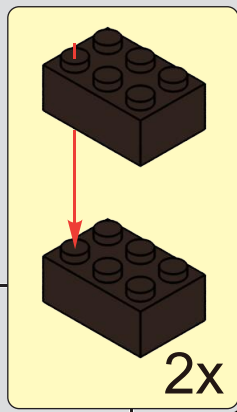

230

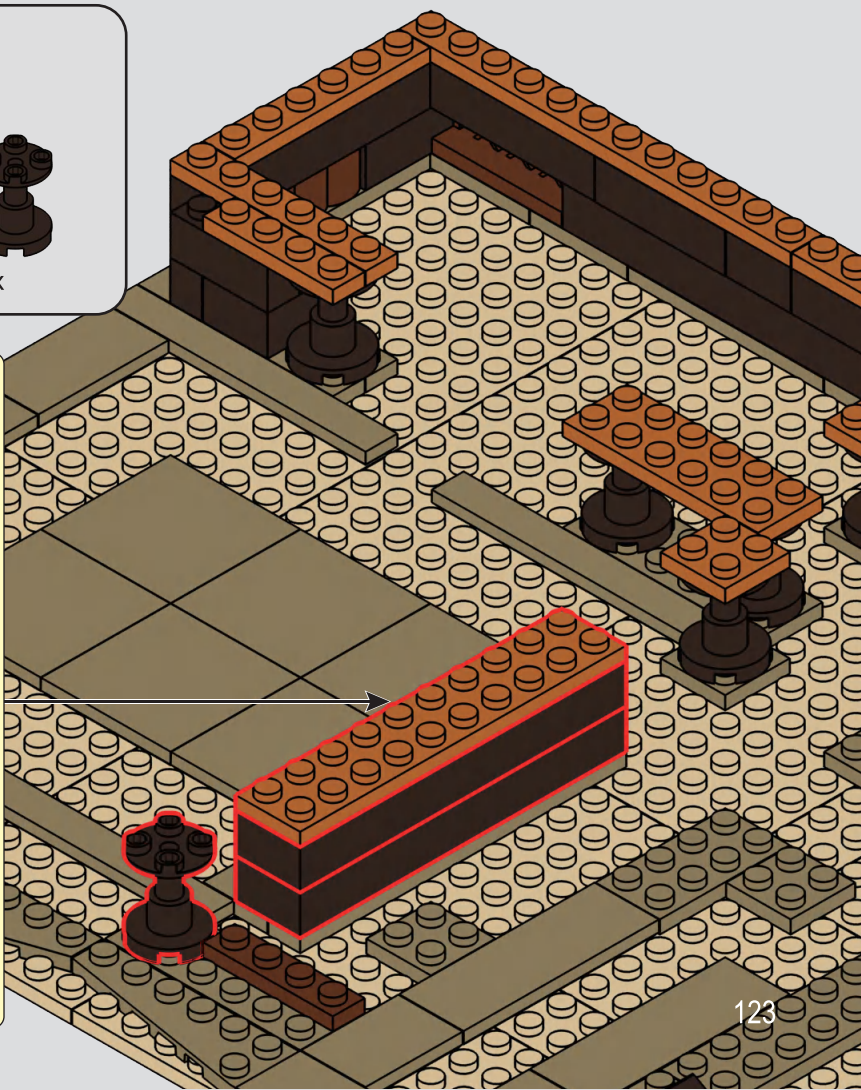
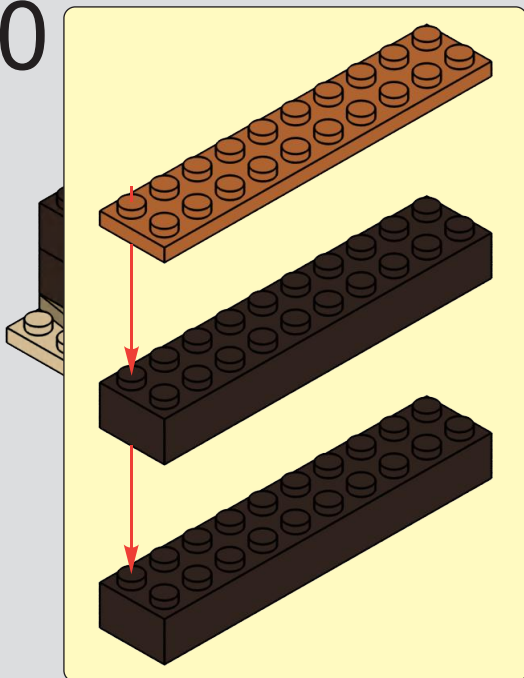

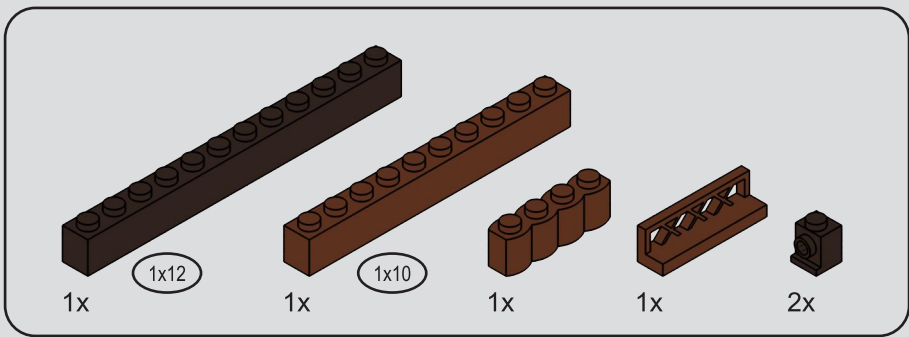

231

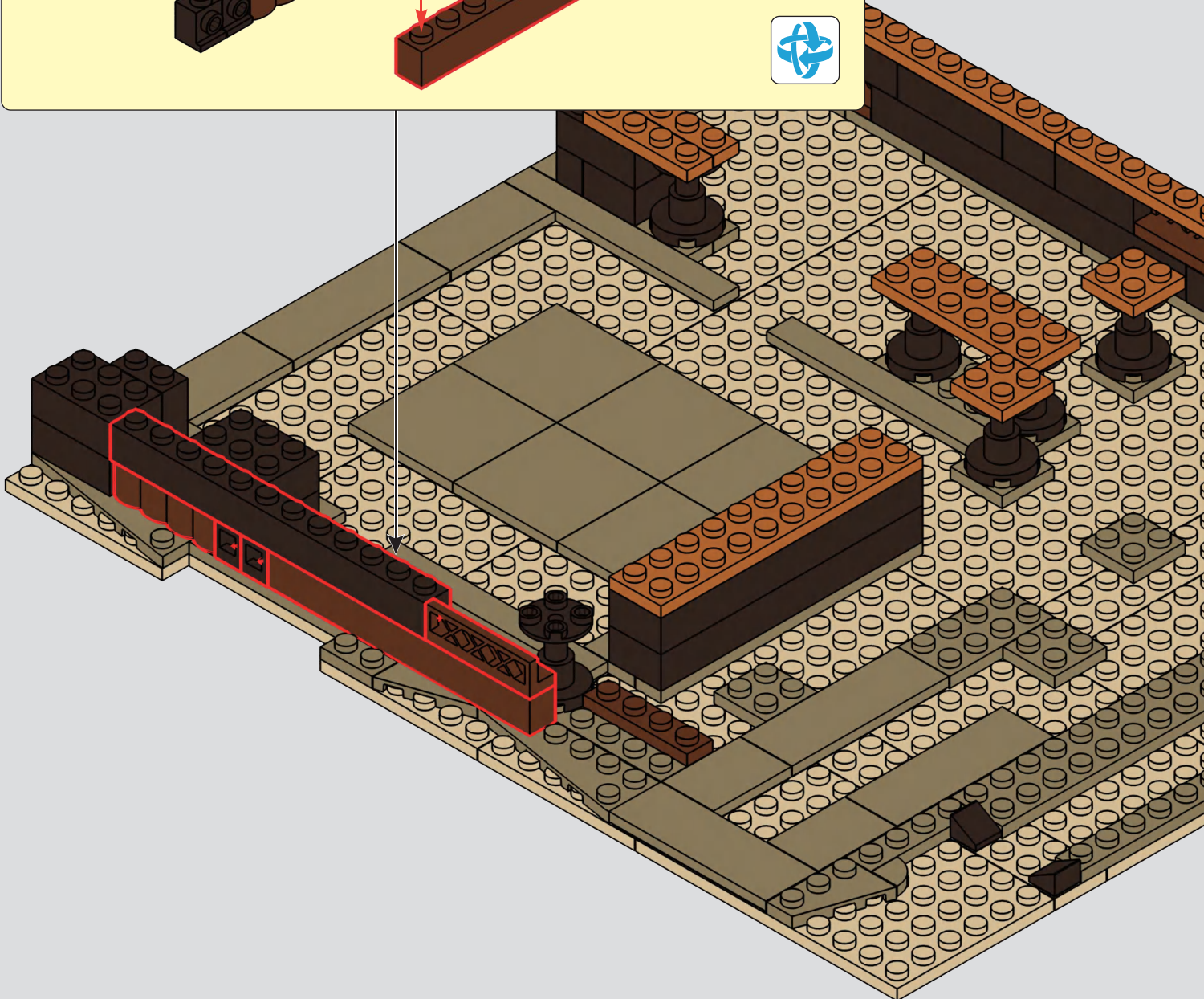
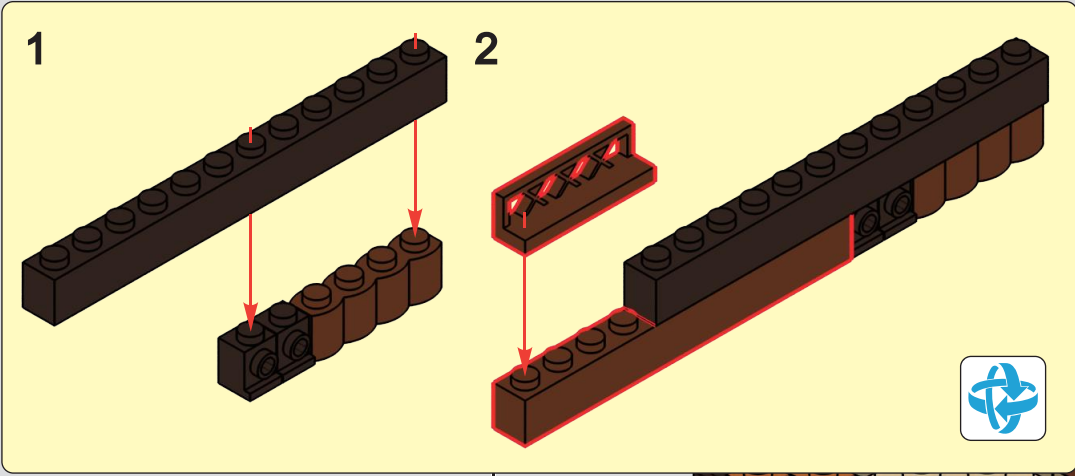

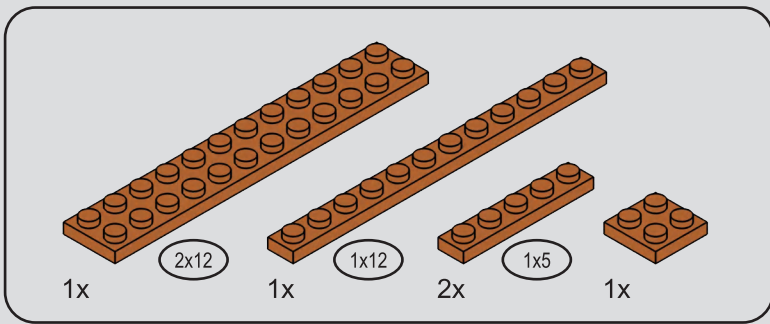

232

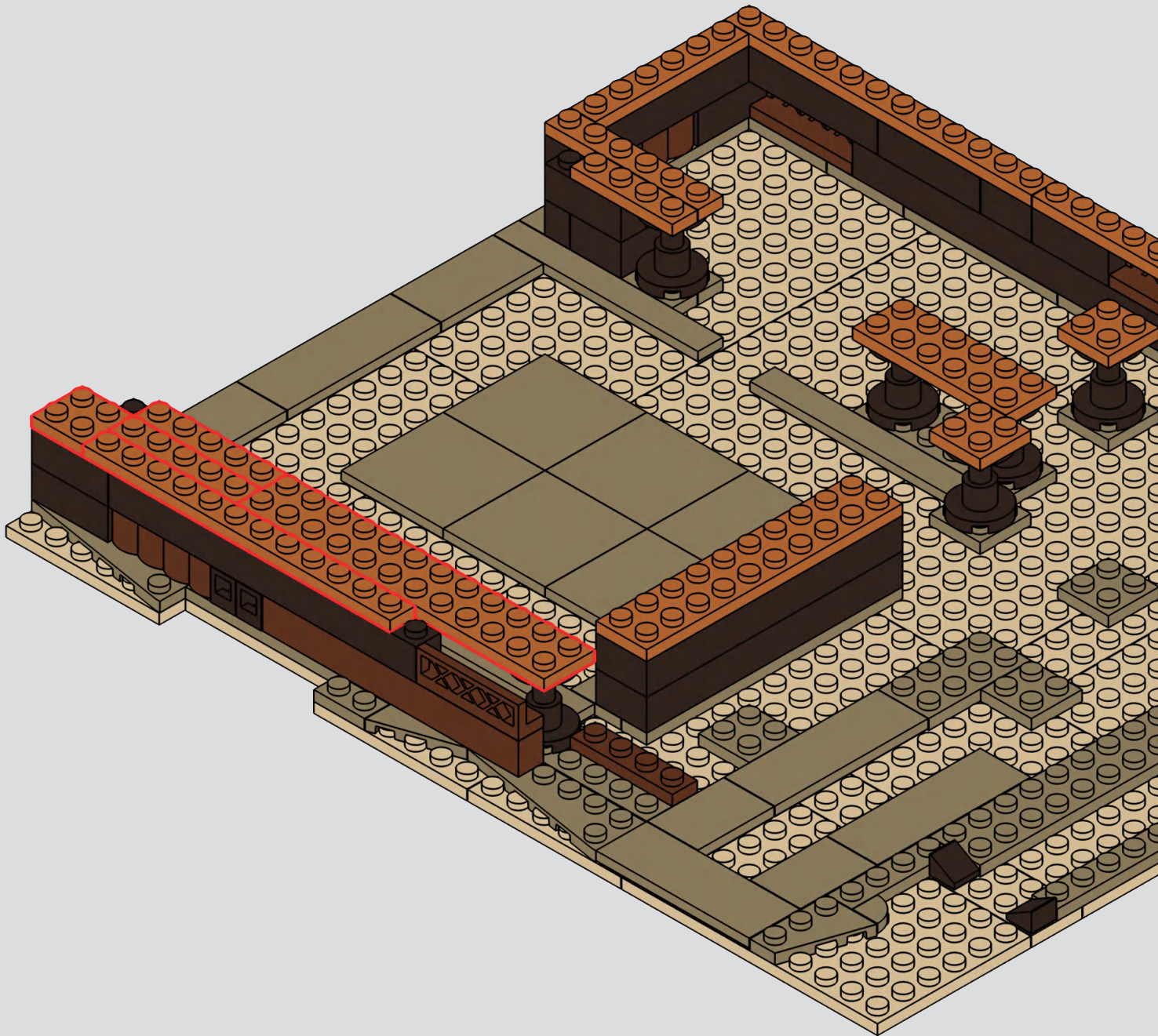

LEGO PARTS LIST:

- 1x 1x4 Technic Brick (Dark Brown)
- 1x 1x3 Technic Brick (Dark Brown)
- 2x 1x2 Technic Brick (Dark Brown)
- 1x 1x2 Technic Brick with 2 Holes (Dark Brown)
- 1x 1x2 Technic Brick with 1 Hole (Dark Brown)

233

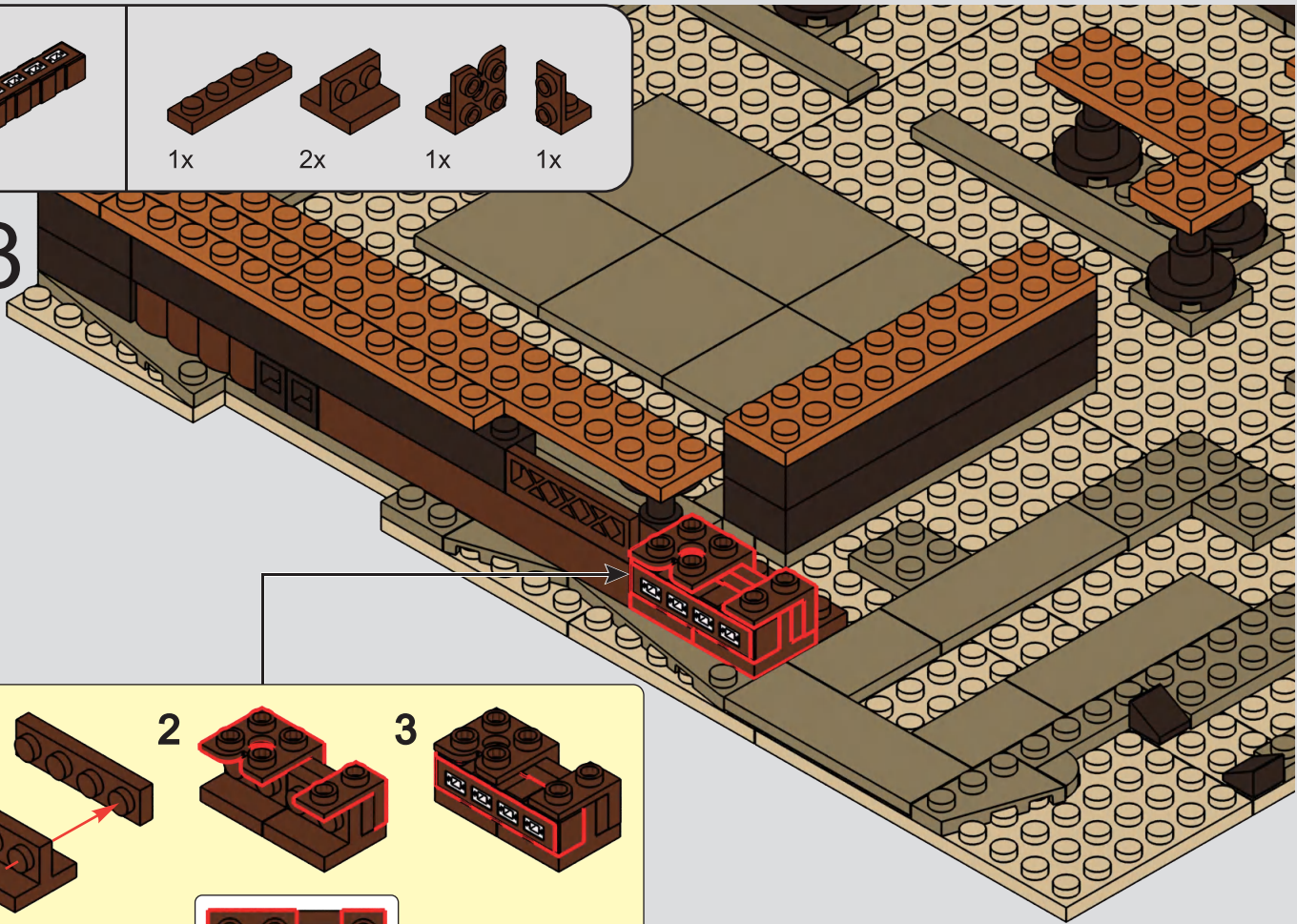

1 2 3

1. A 1x4 dark brown Technic brick is shown being inserted into the hole of a 1x2 dark brown Technic brick with 1 hole.

2. A 1x3 dark brown Technic brick is added to the top of the 1x4 brick.

3. A 1x2 dark brown Technic brick with 2 holes is added to the top of the 1x3 brick.

Inset diagram: A top-down view of the completed sub-assembly, showing the 1x4 brick at the bottom, the 1x3 brick in the middle, and the 1x2 brick with 2 holes at the top.

LEGO PARTS LIST:

- 1x 1x2 Technic Cable Tie (Green)

234

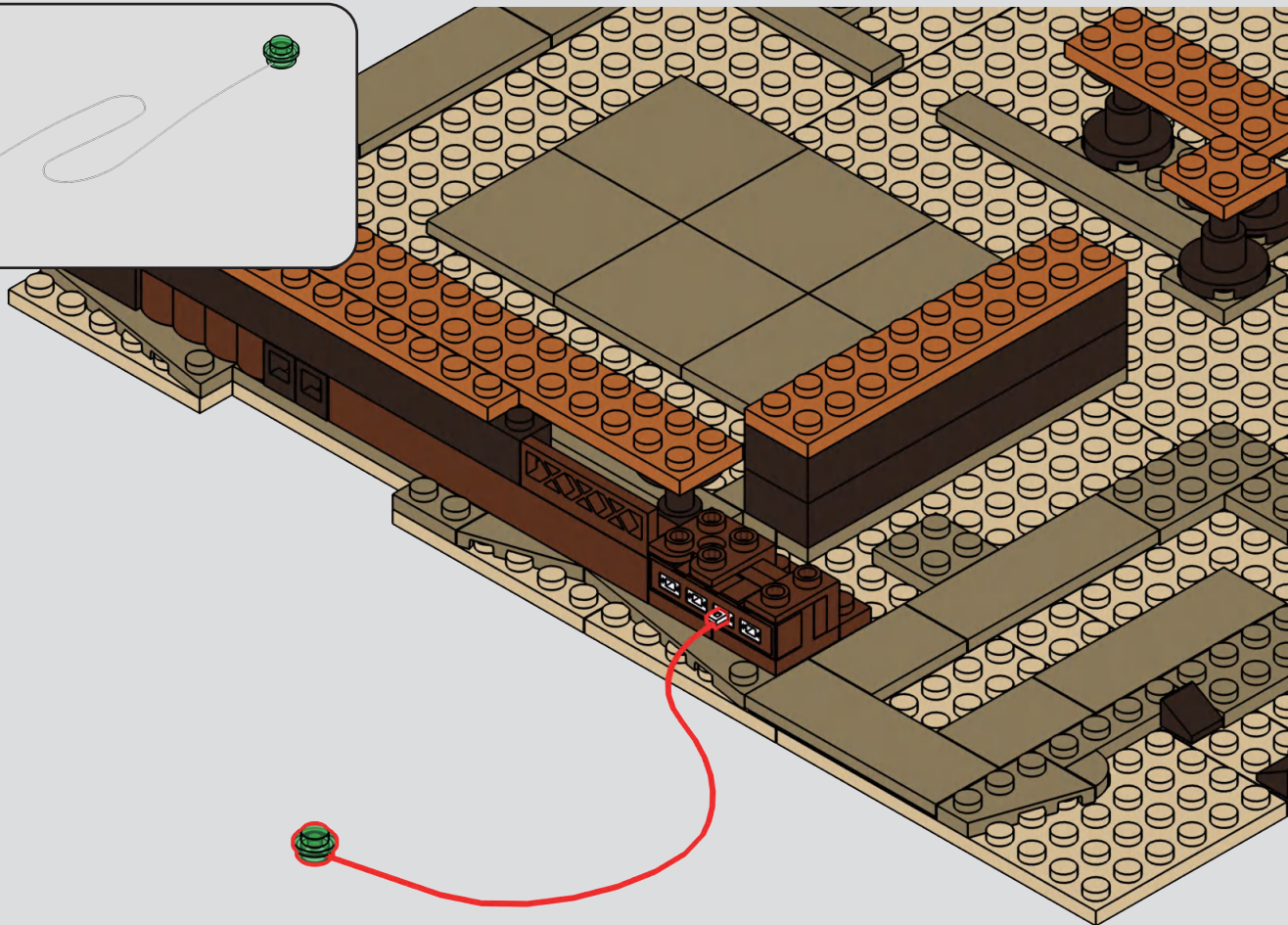

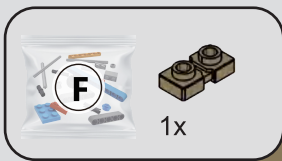

235

1

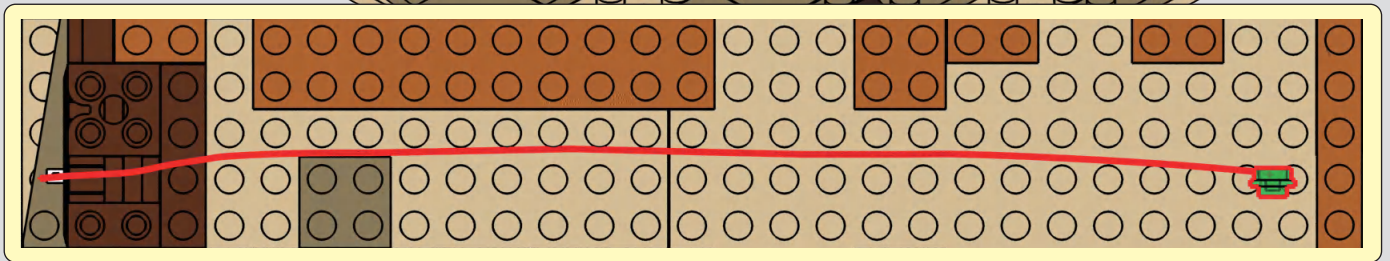
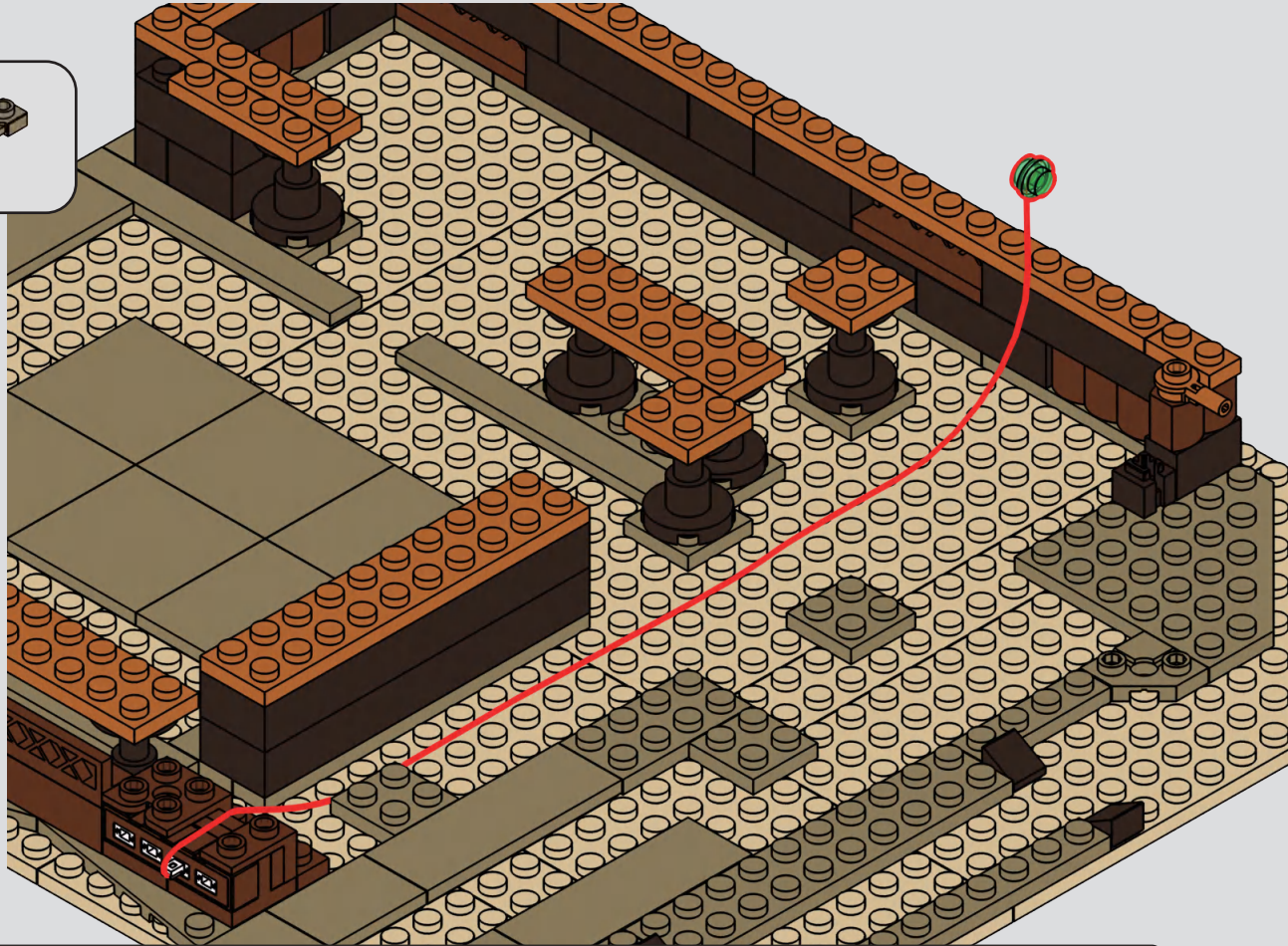

2

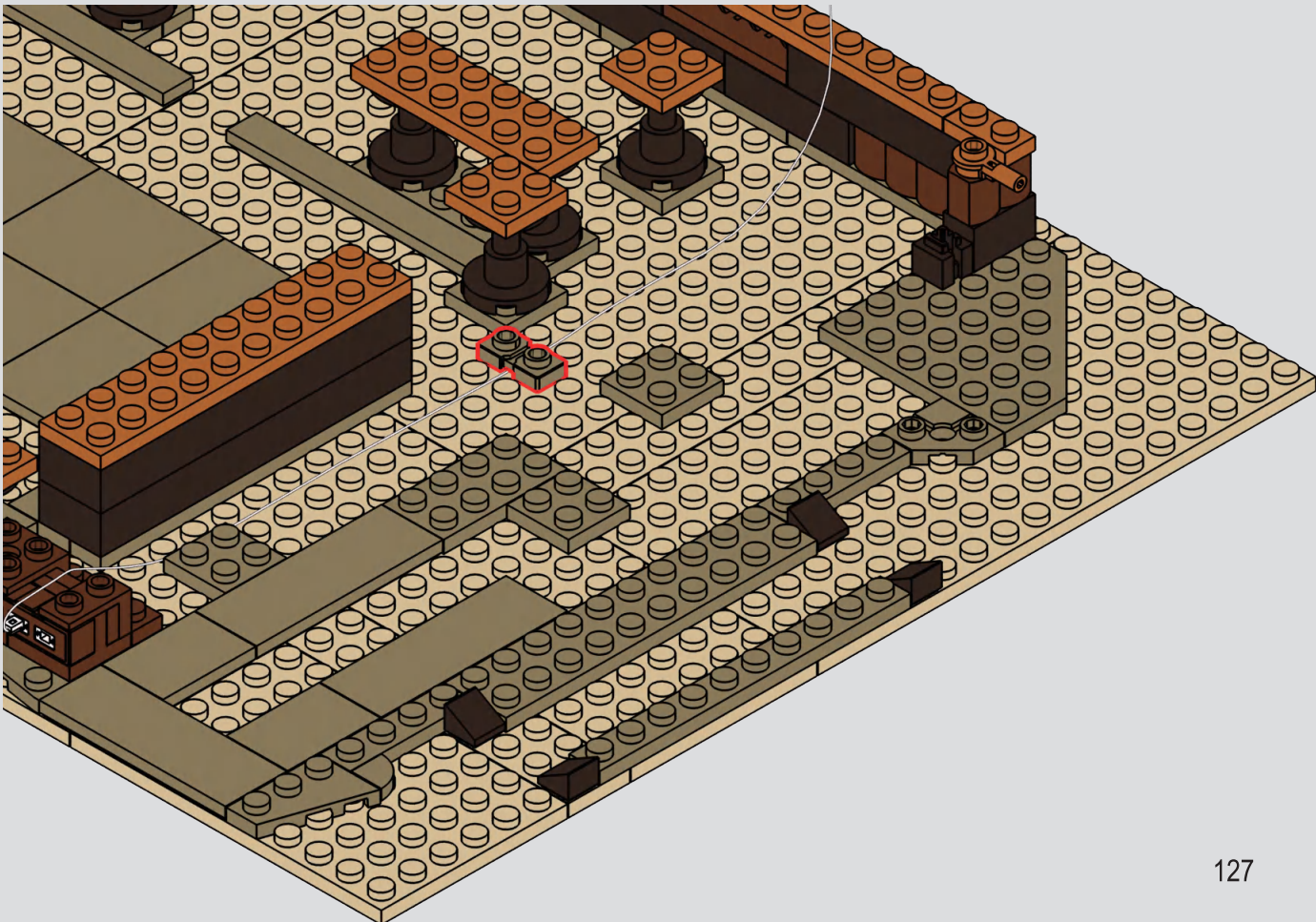



236

1

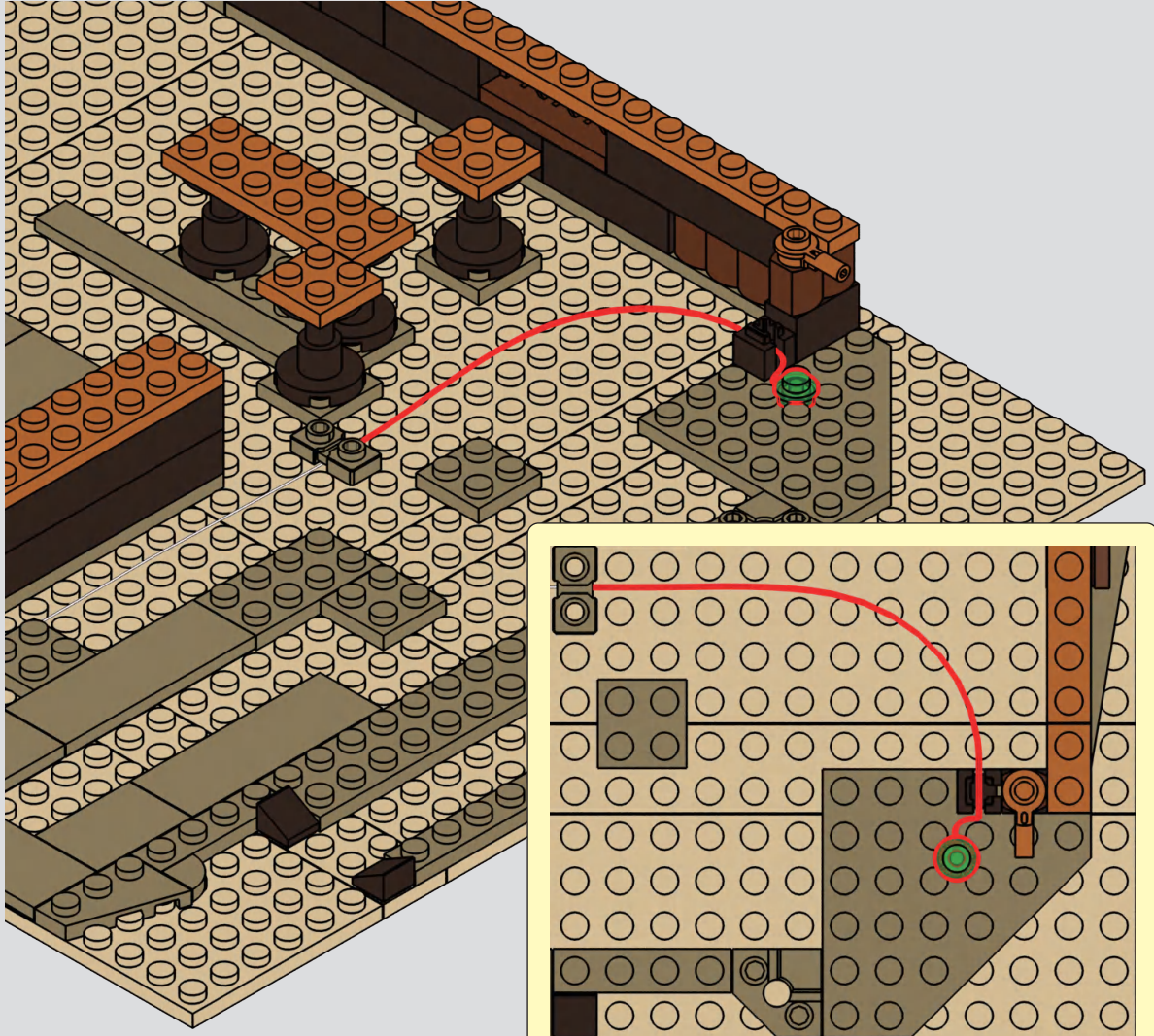

2

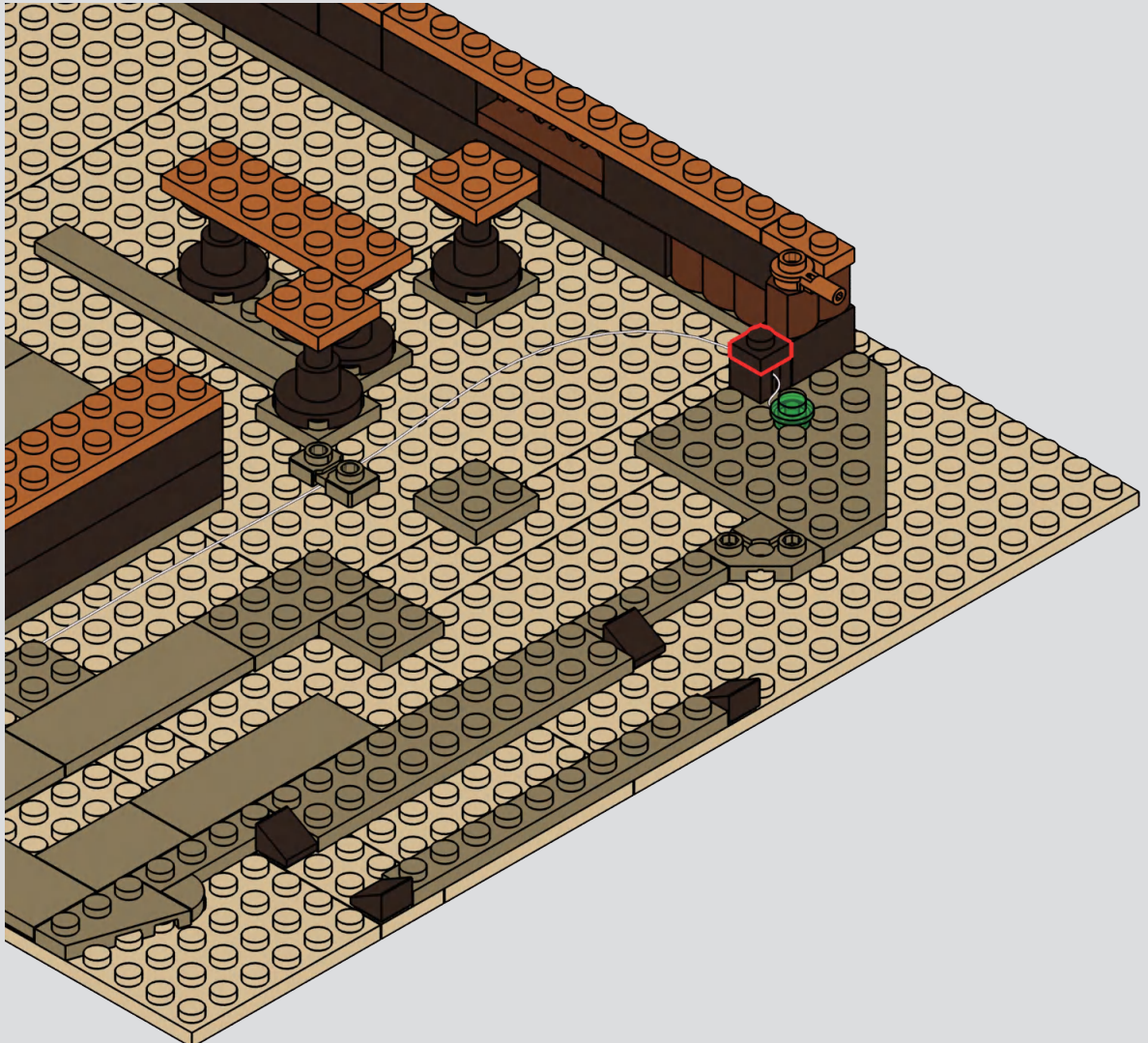

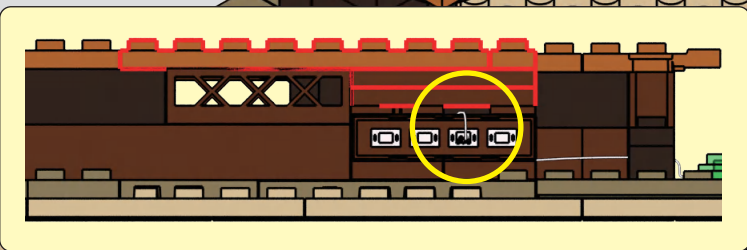
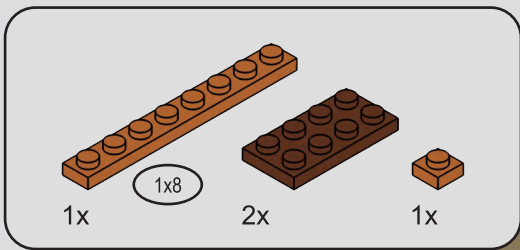

237

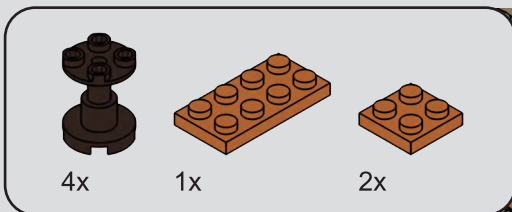
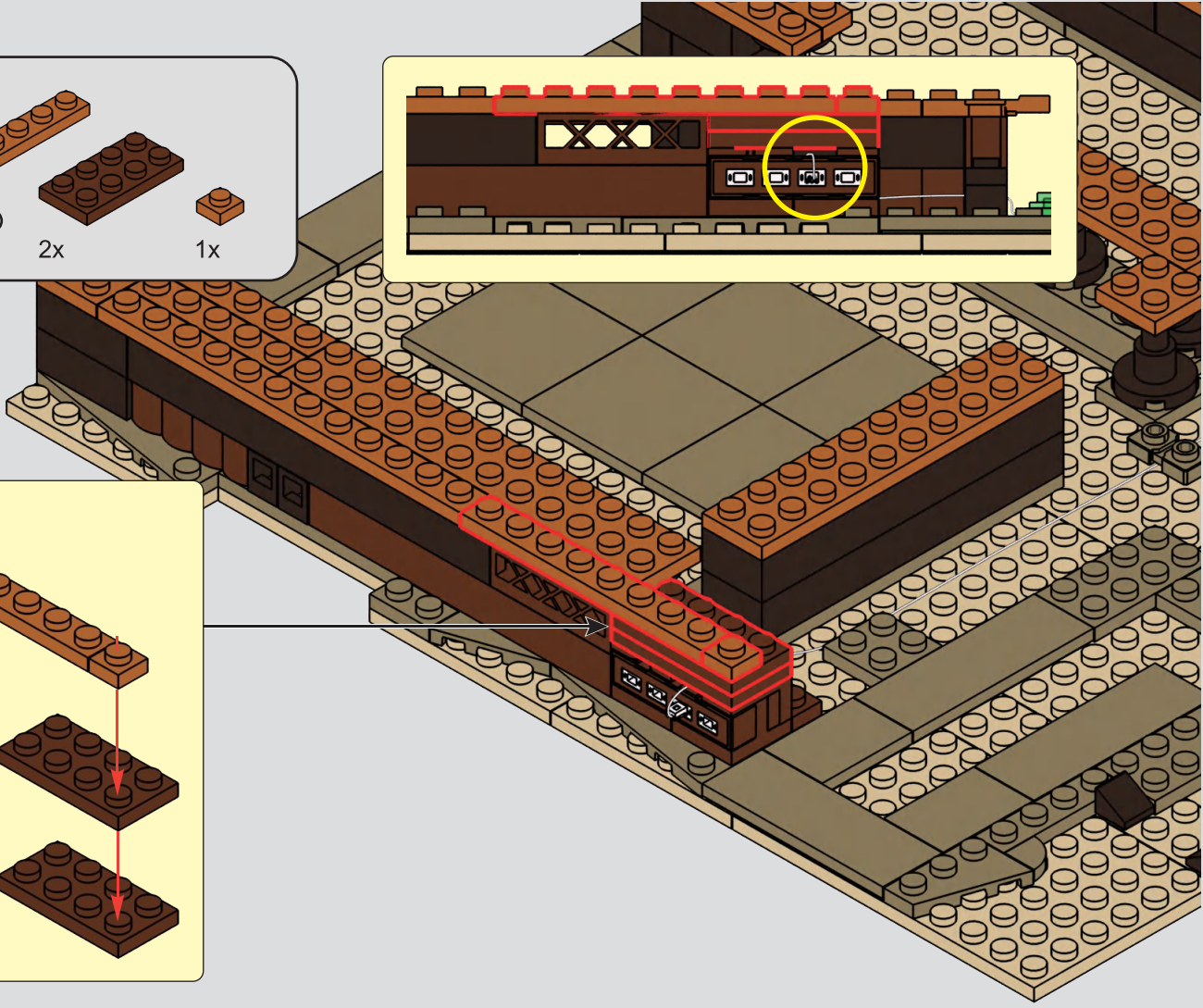
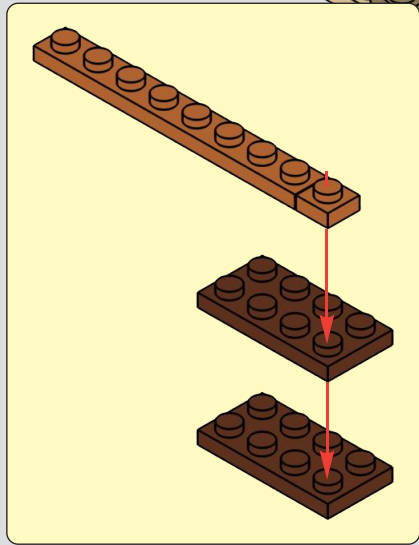

238

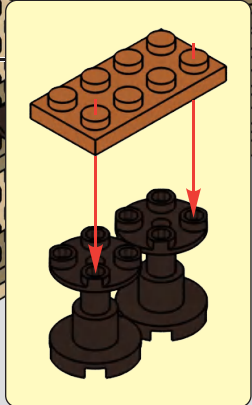
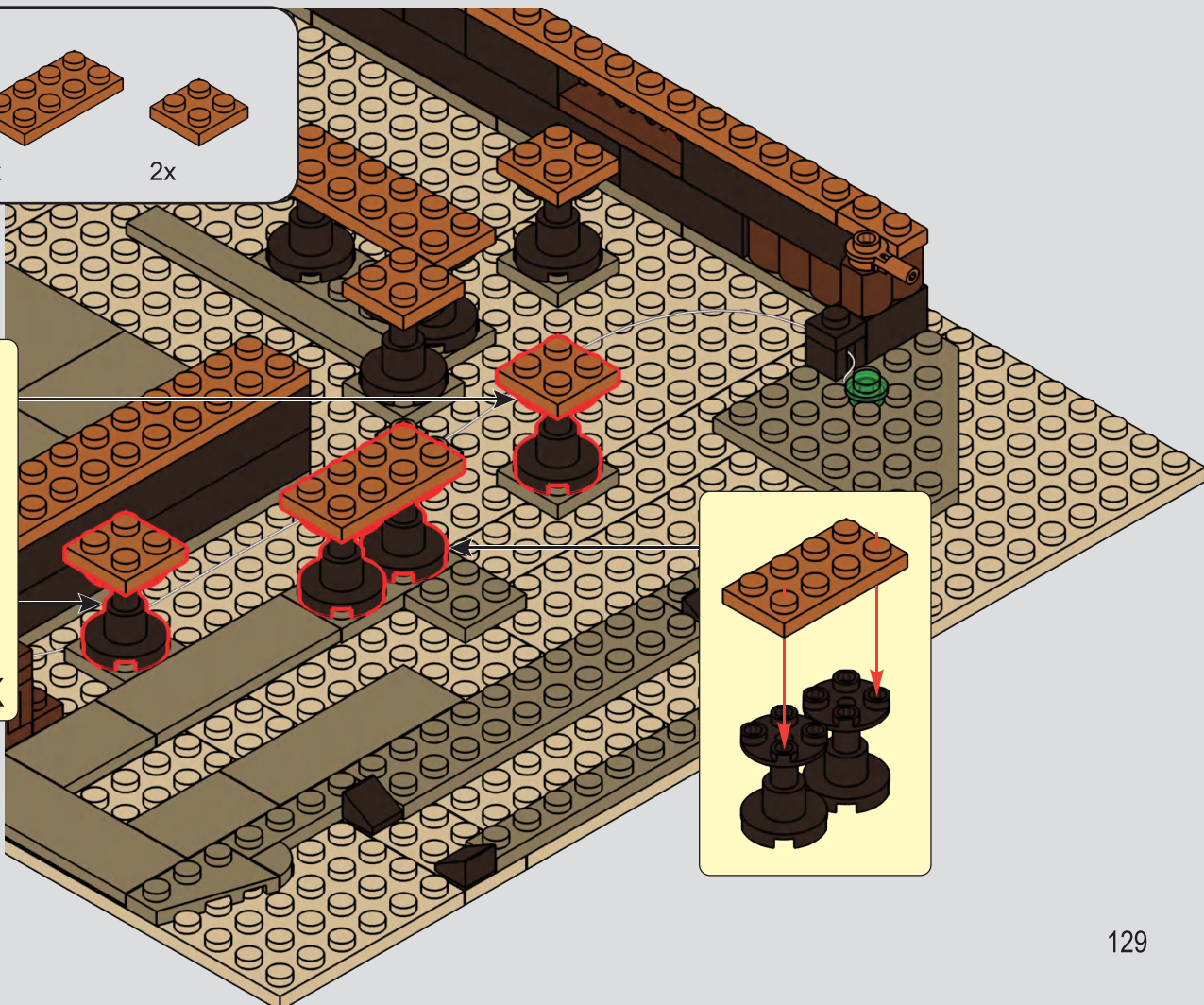
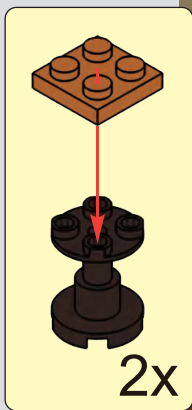

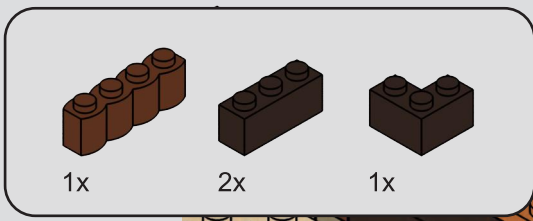

239

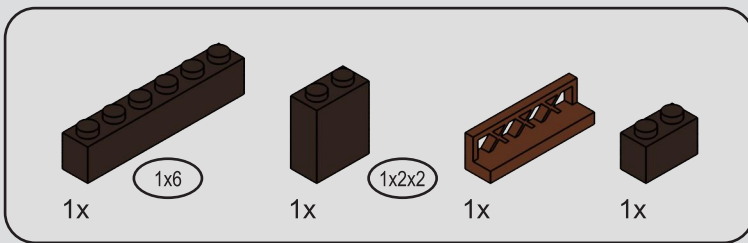
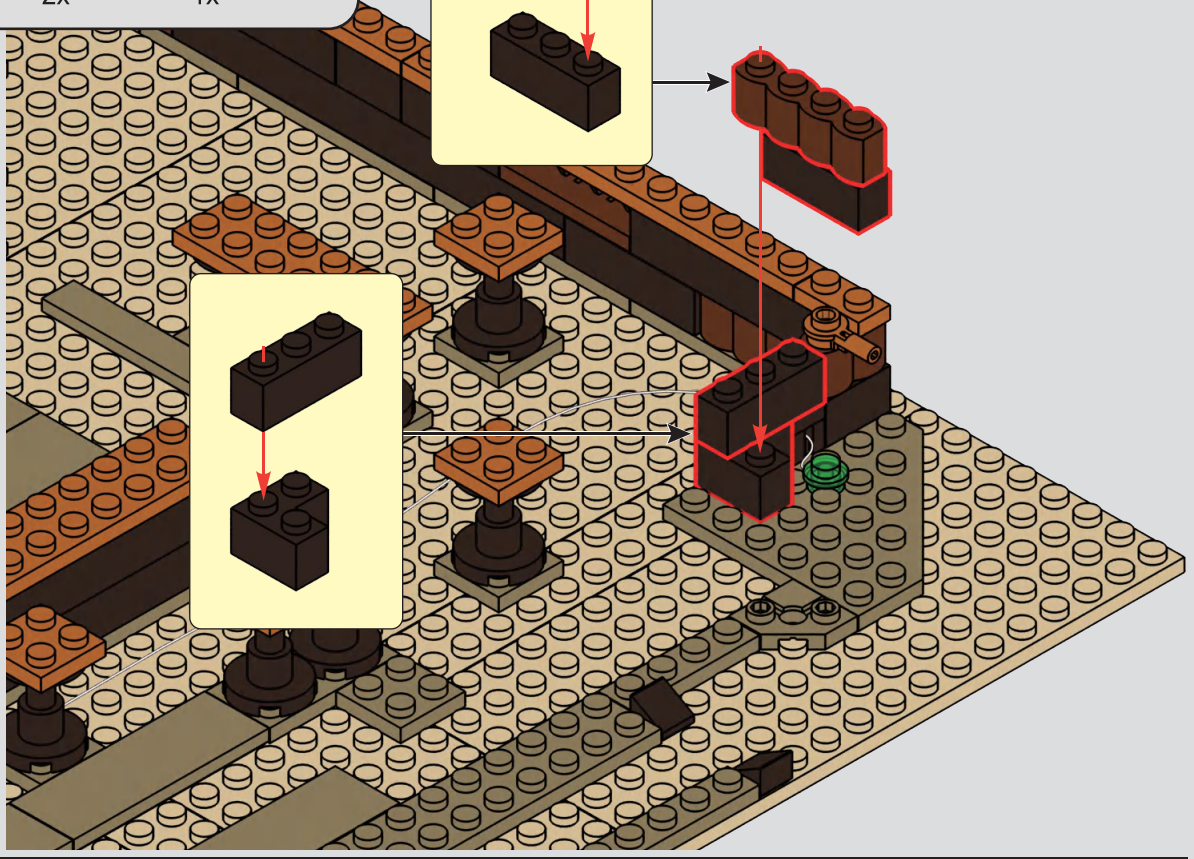
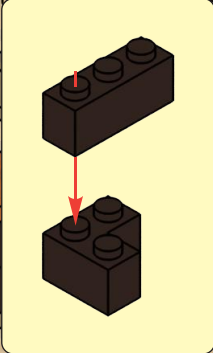
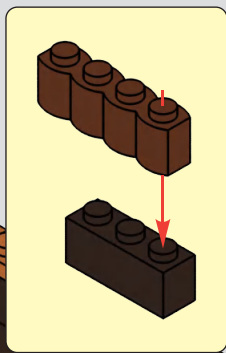

240

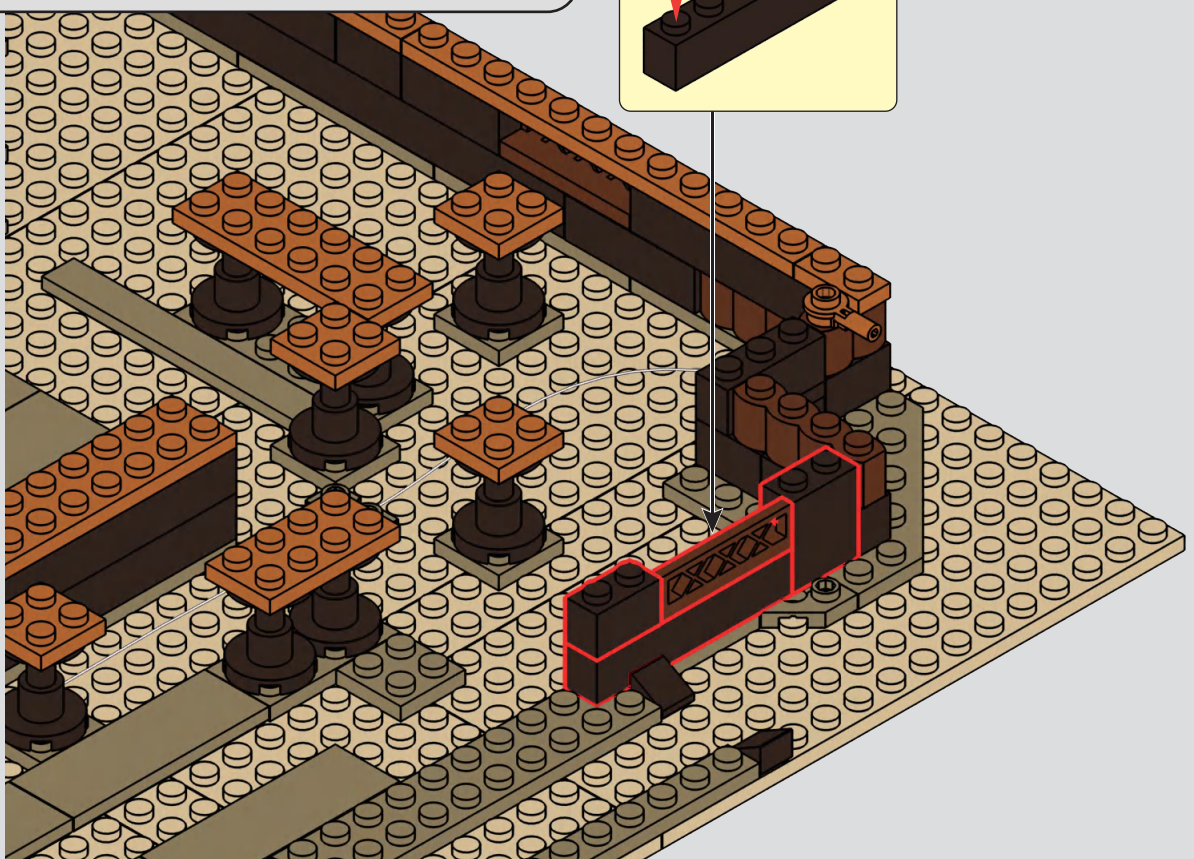
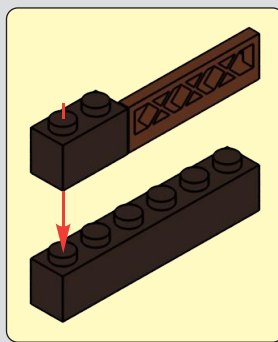

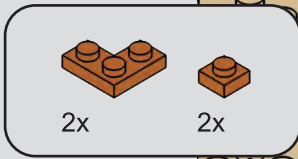

243

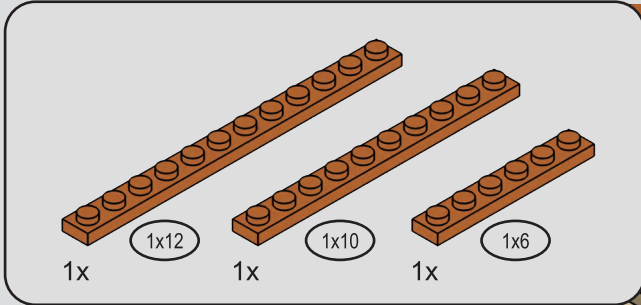
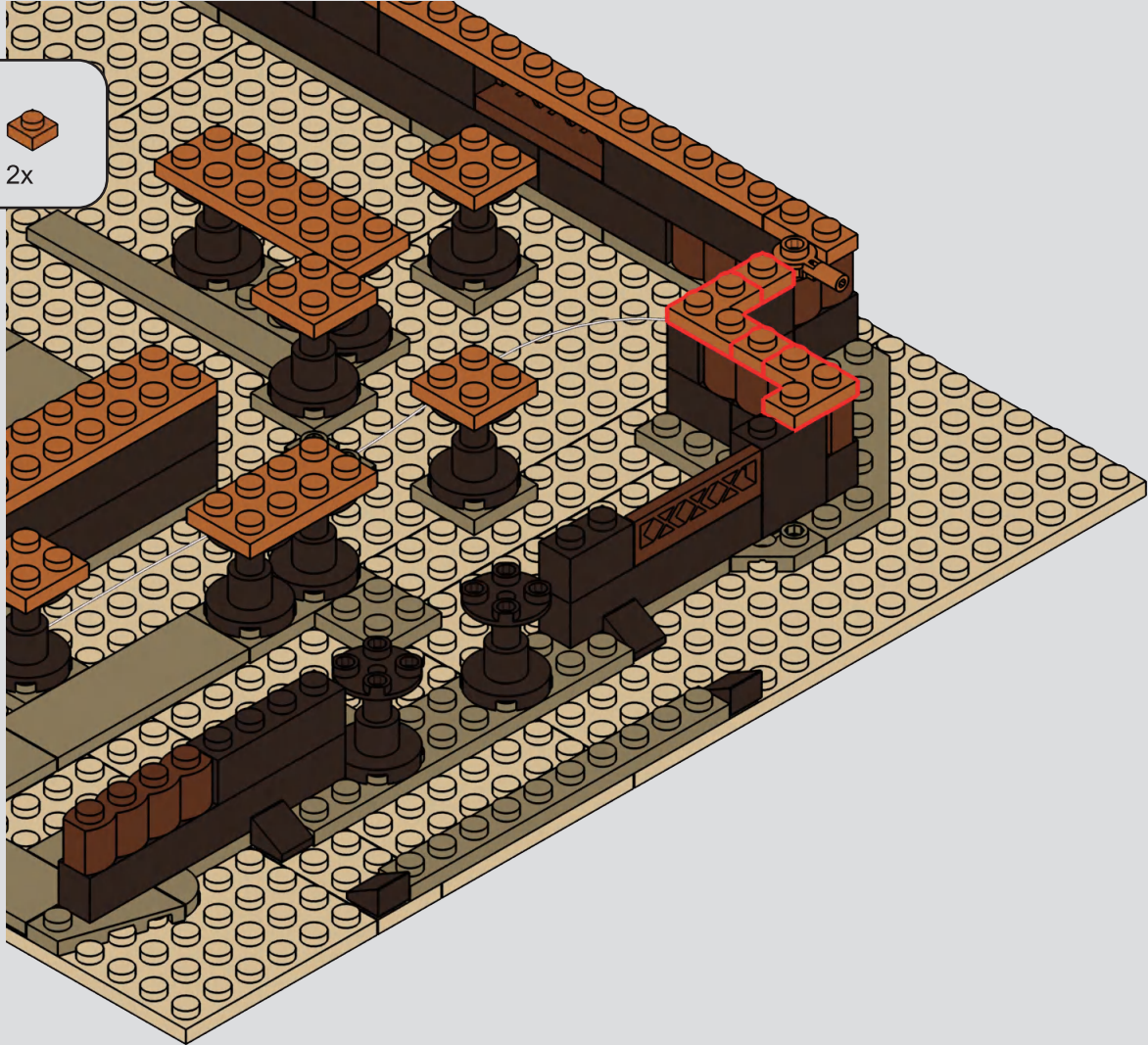

244

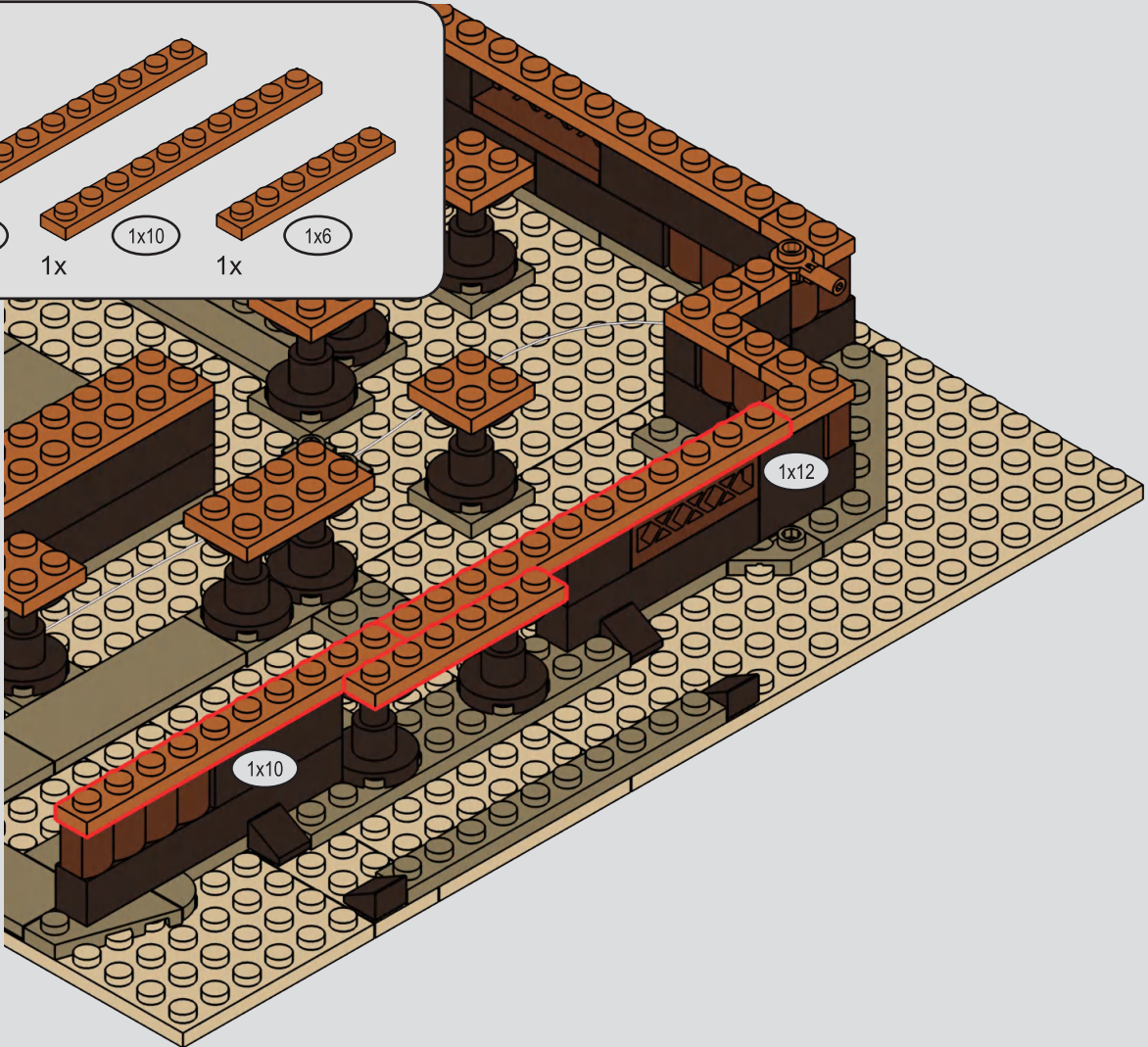

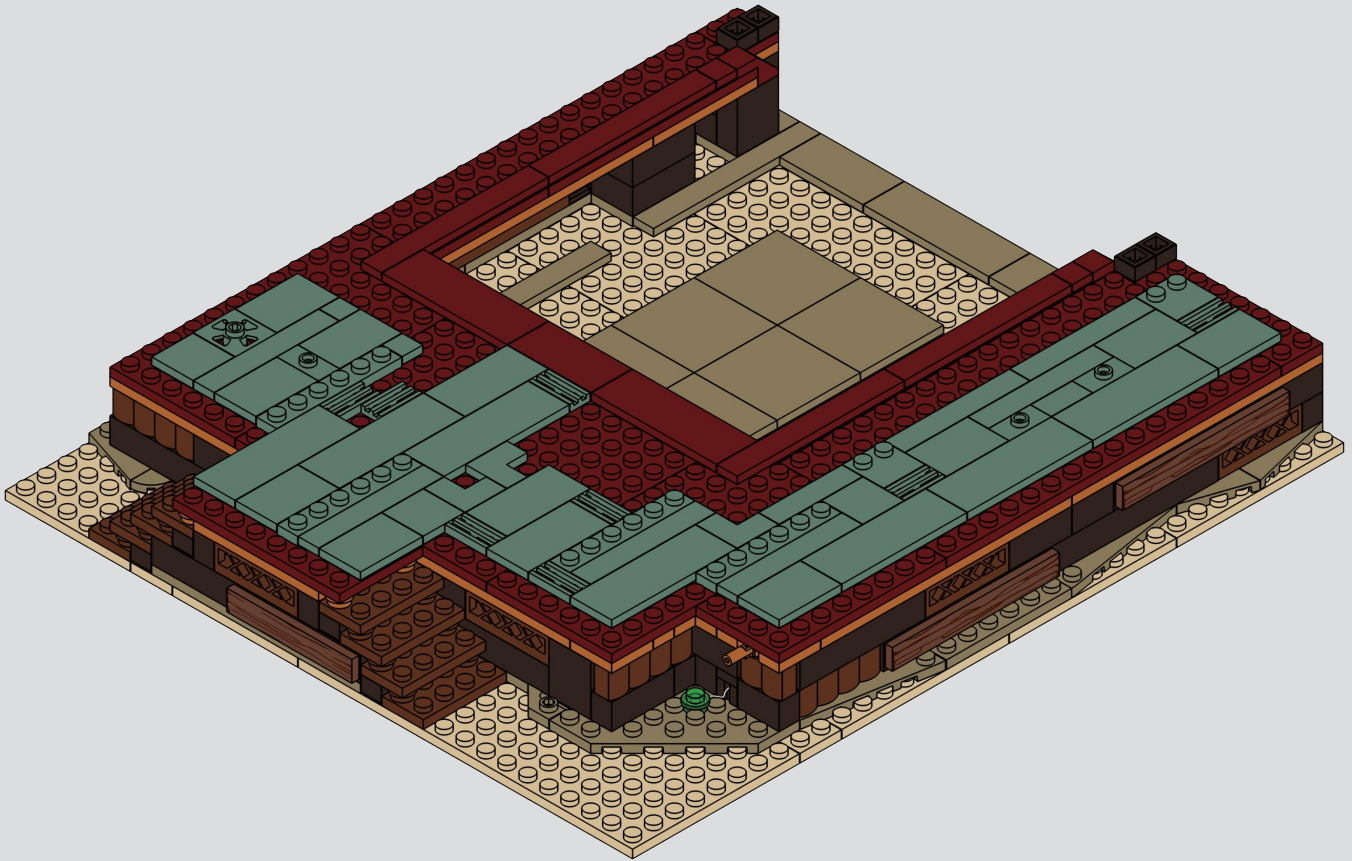

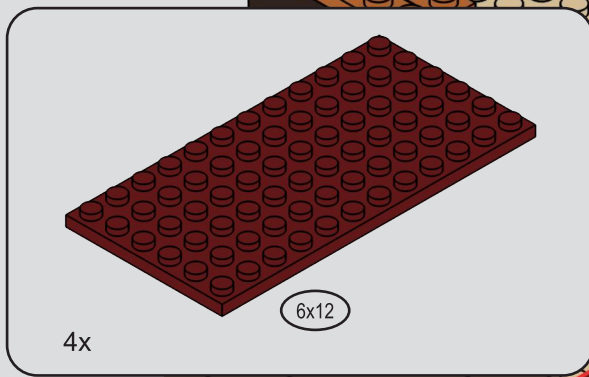

245

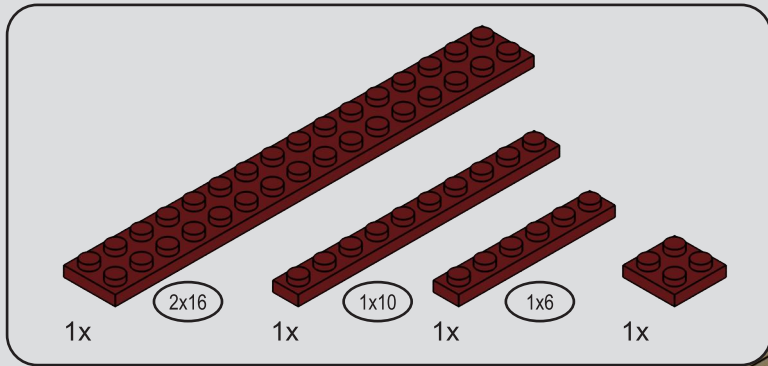
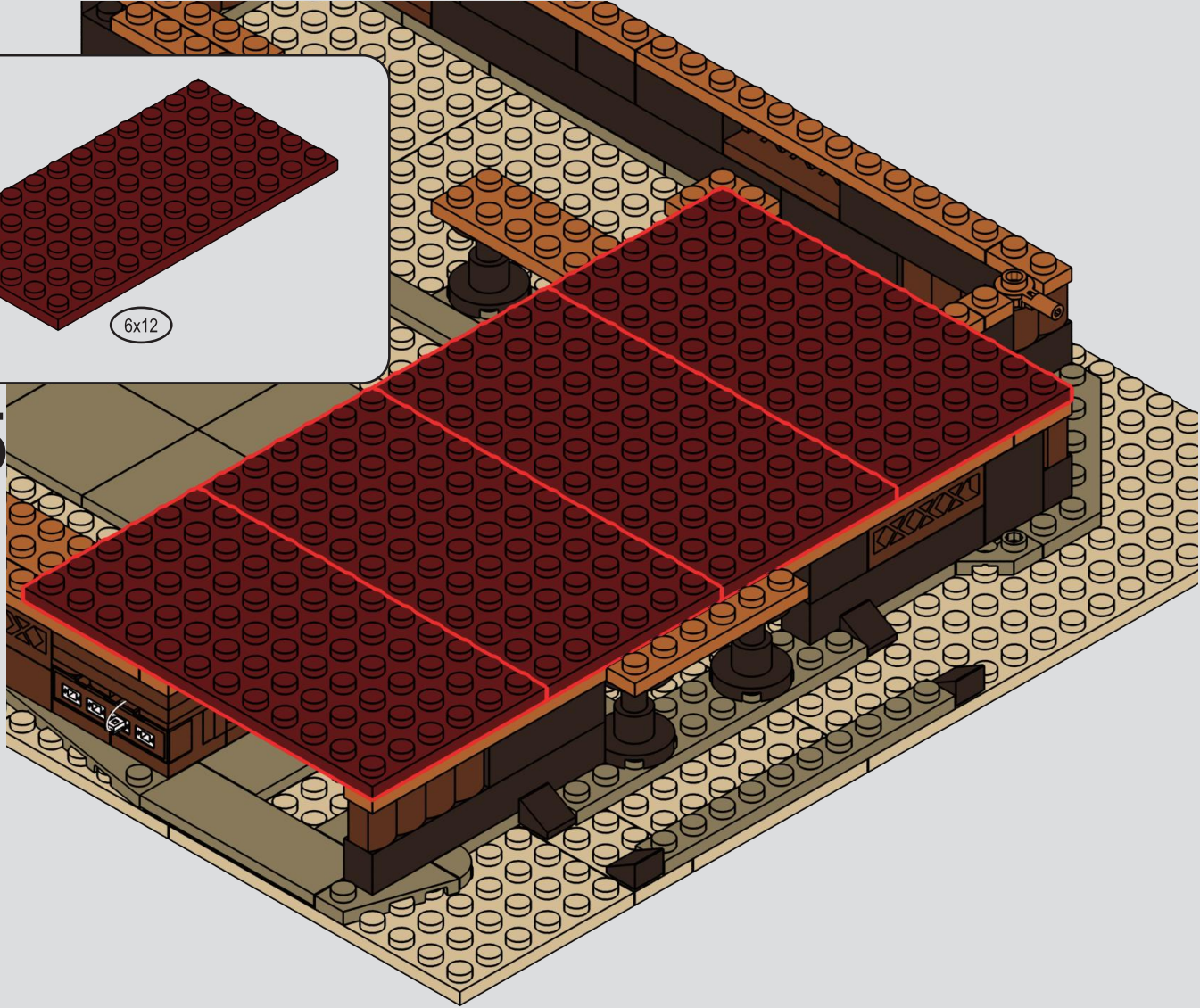

246

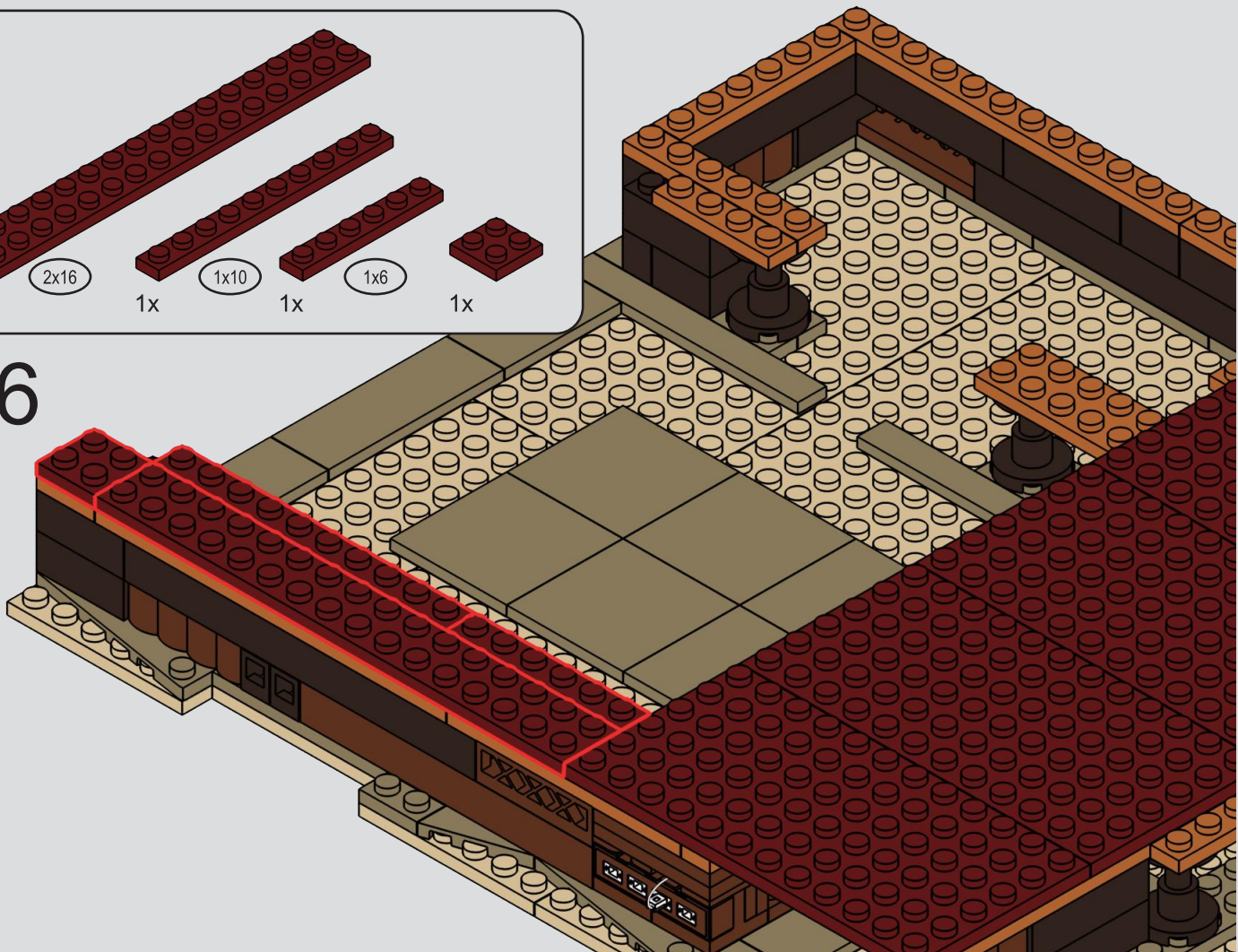

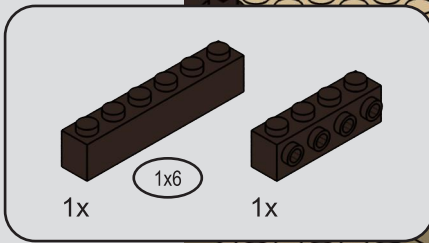

247

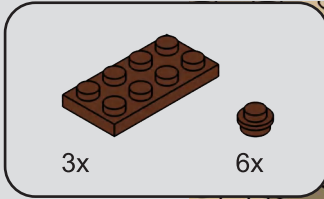
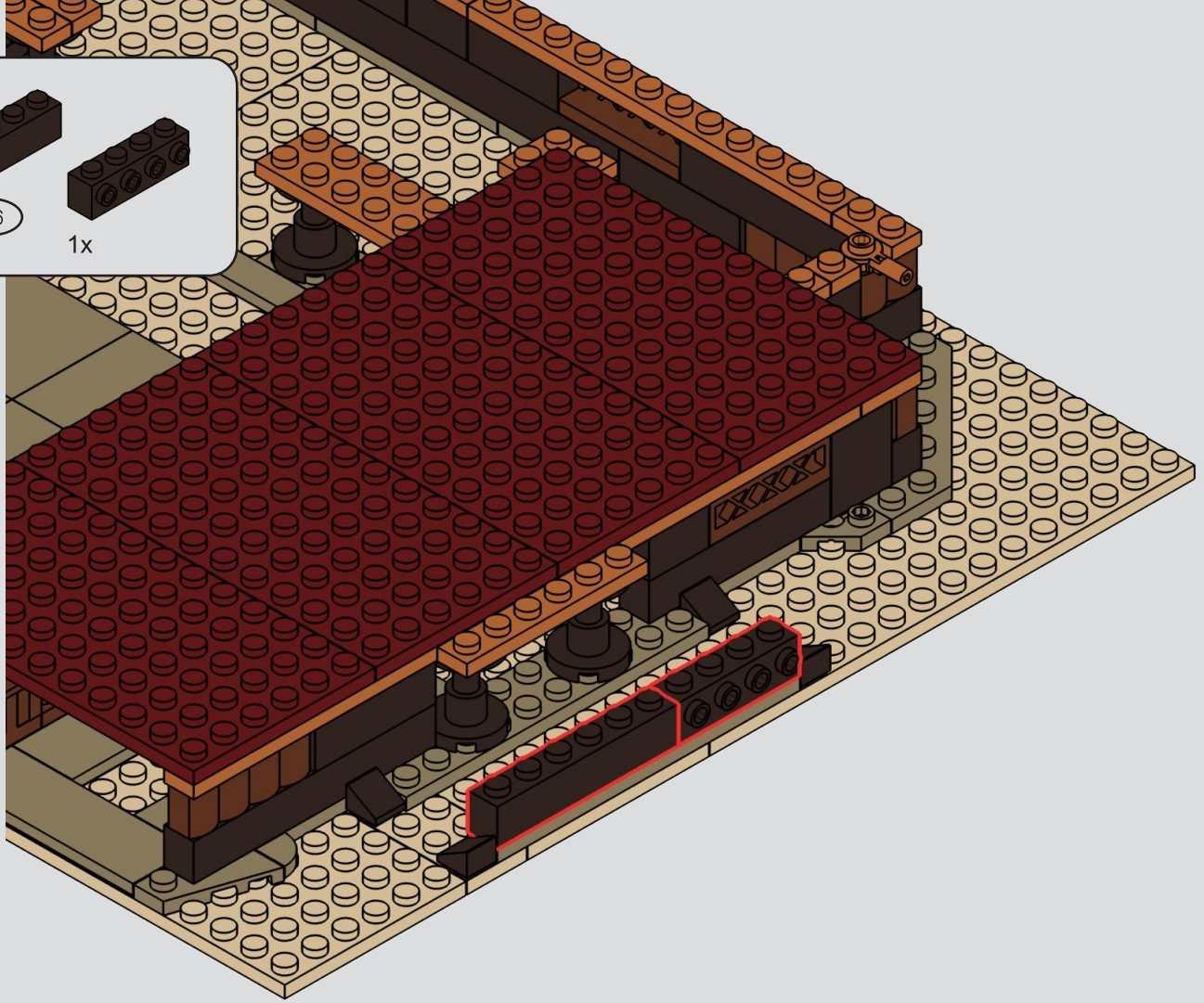

248

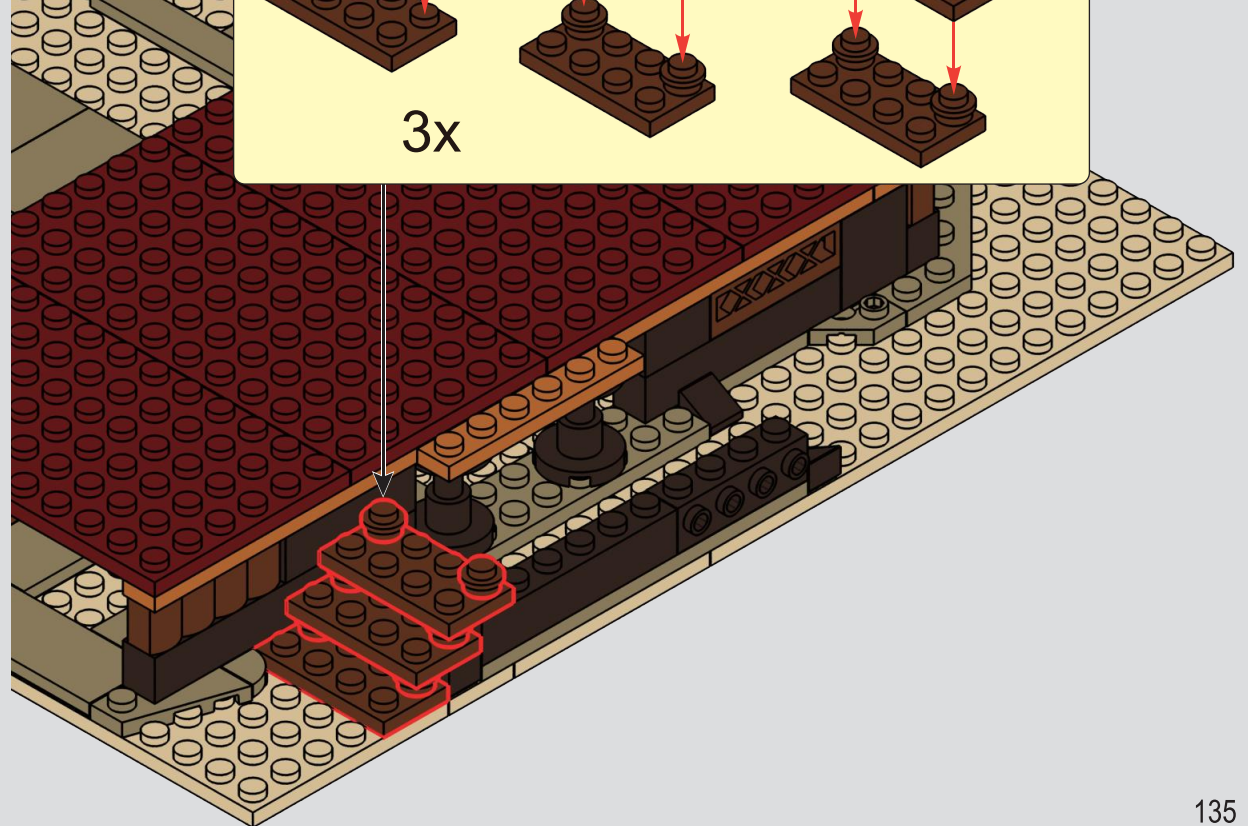
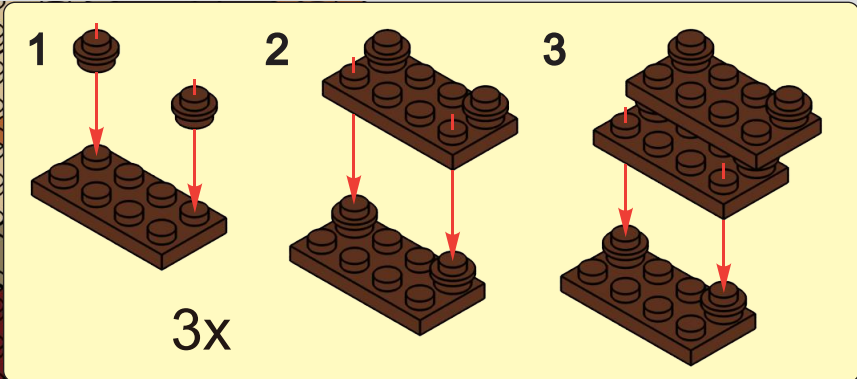

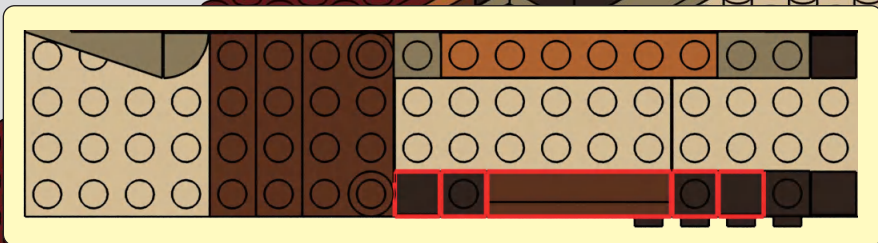
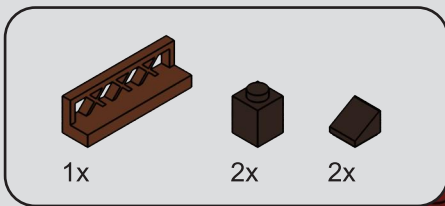

249

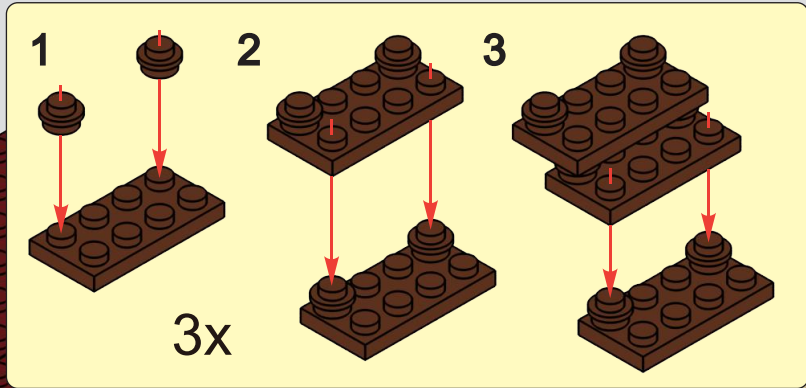
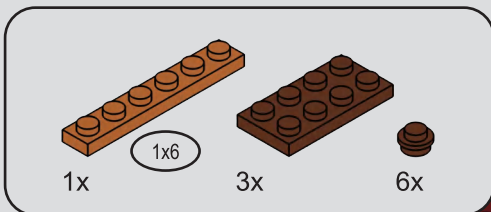
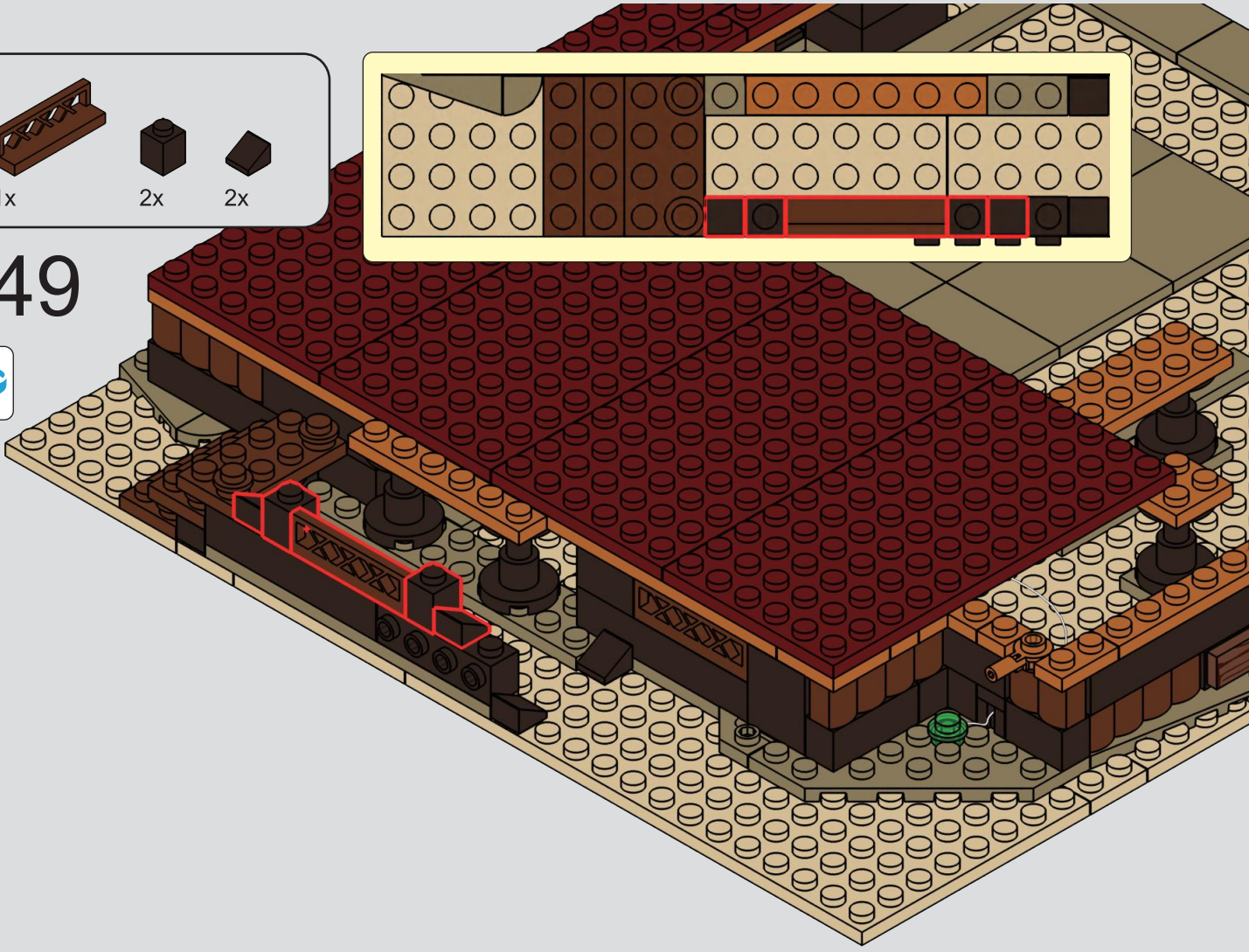

250

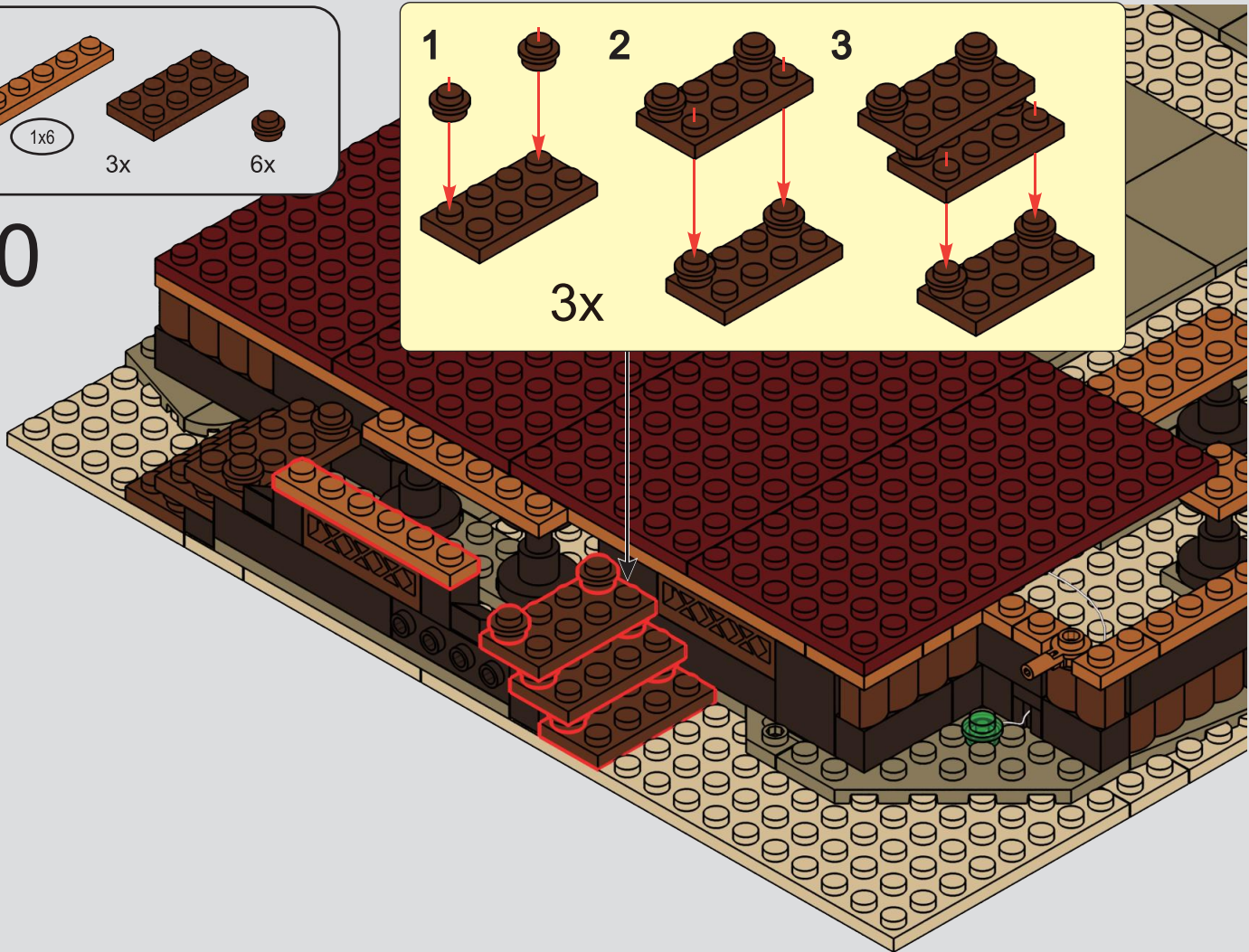

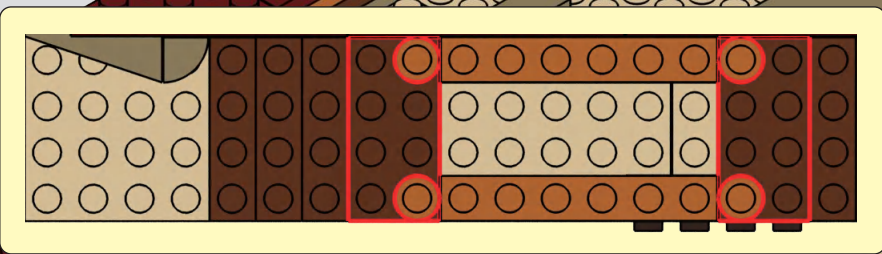
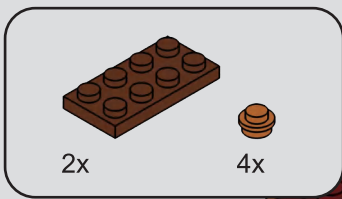

251

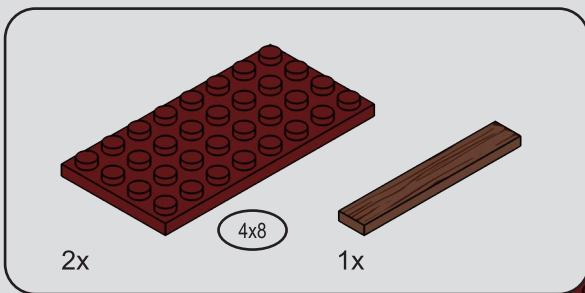
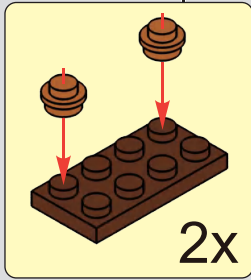

252



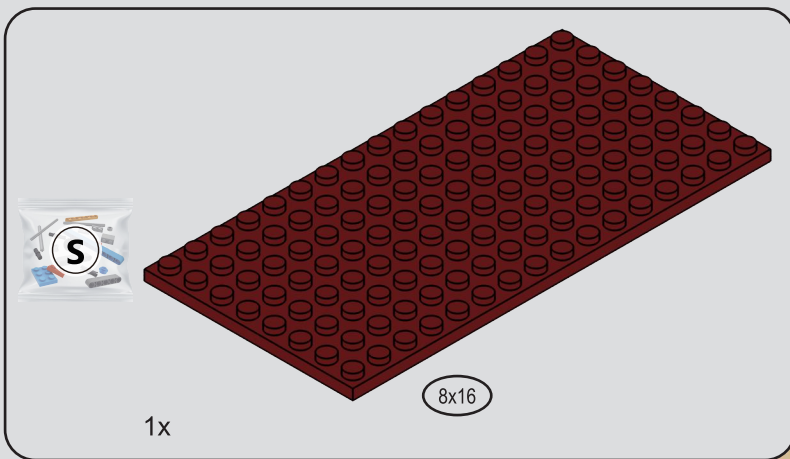

253

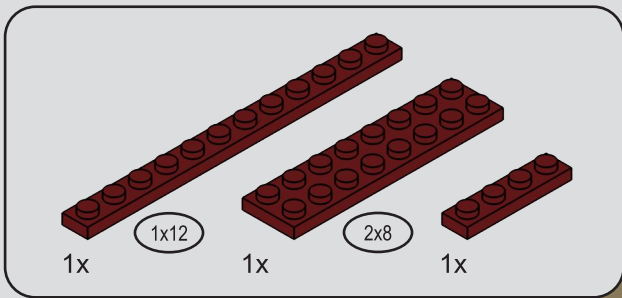
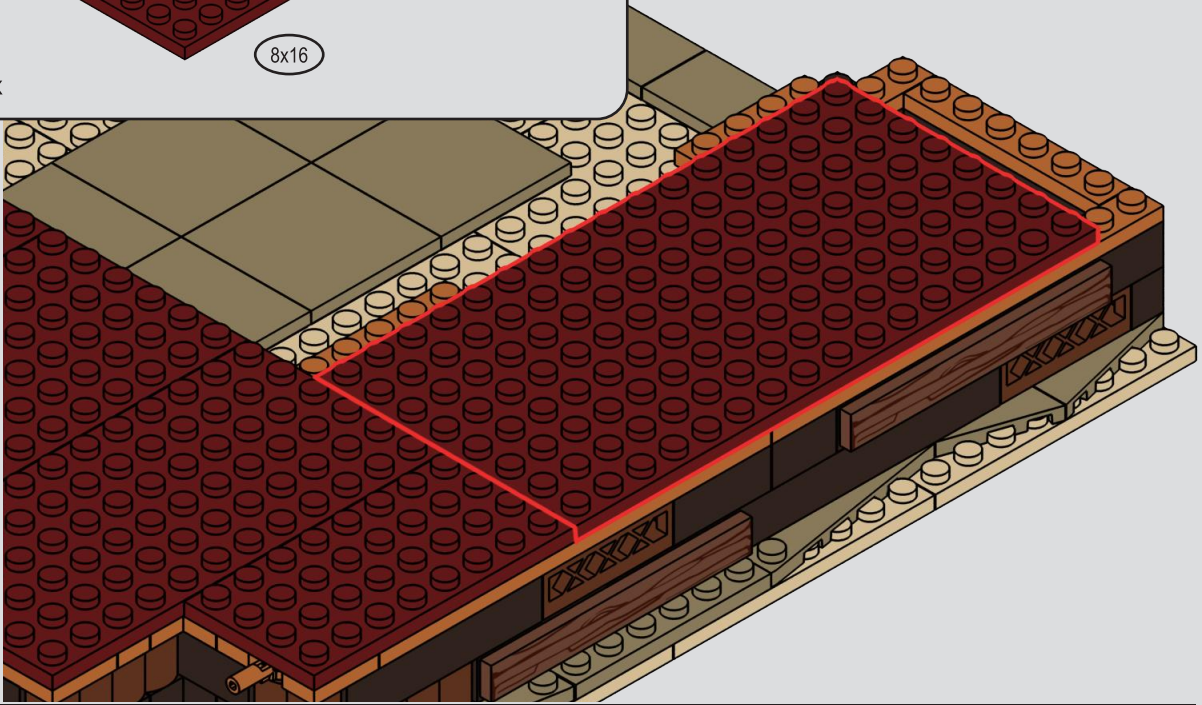

254

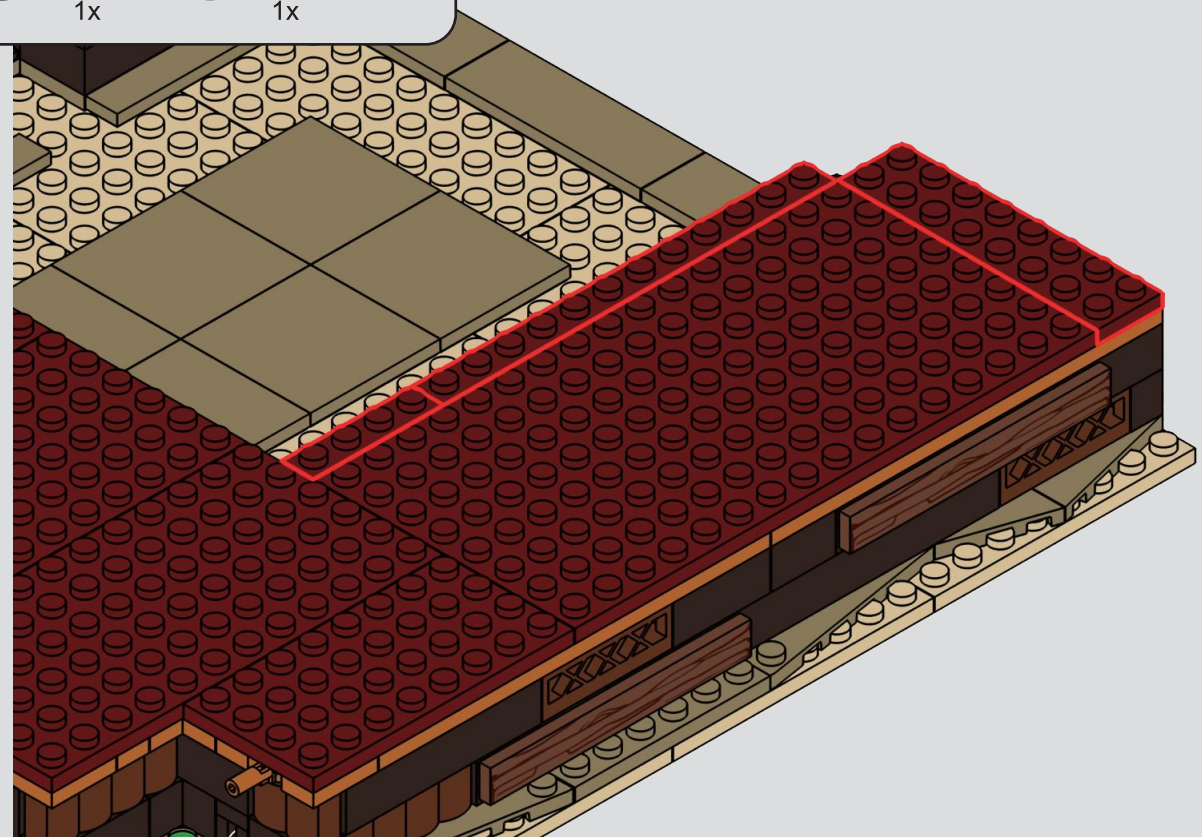

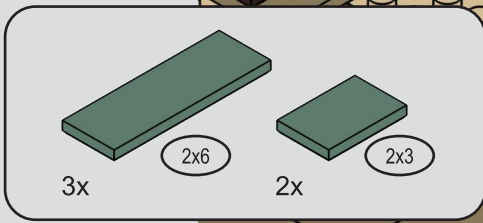

255

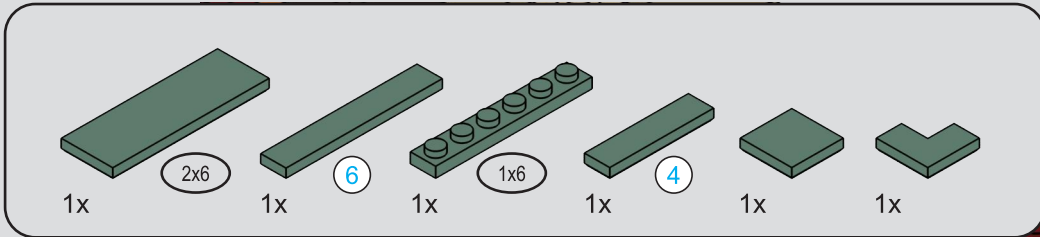
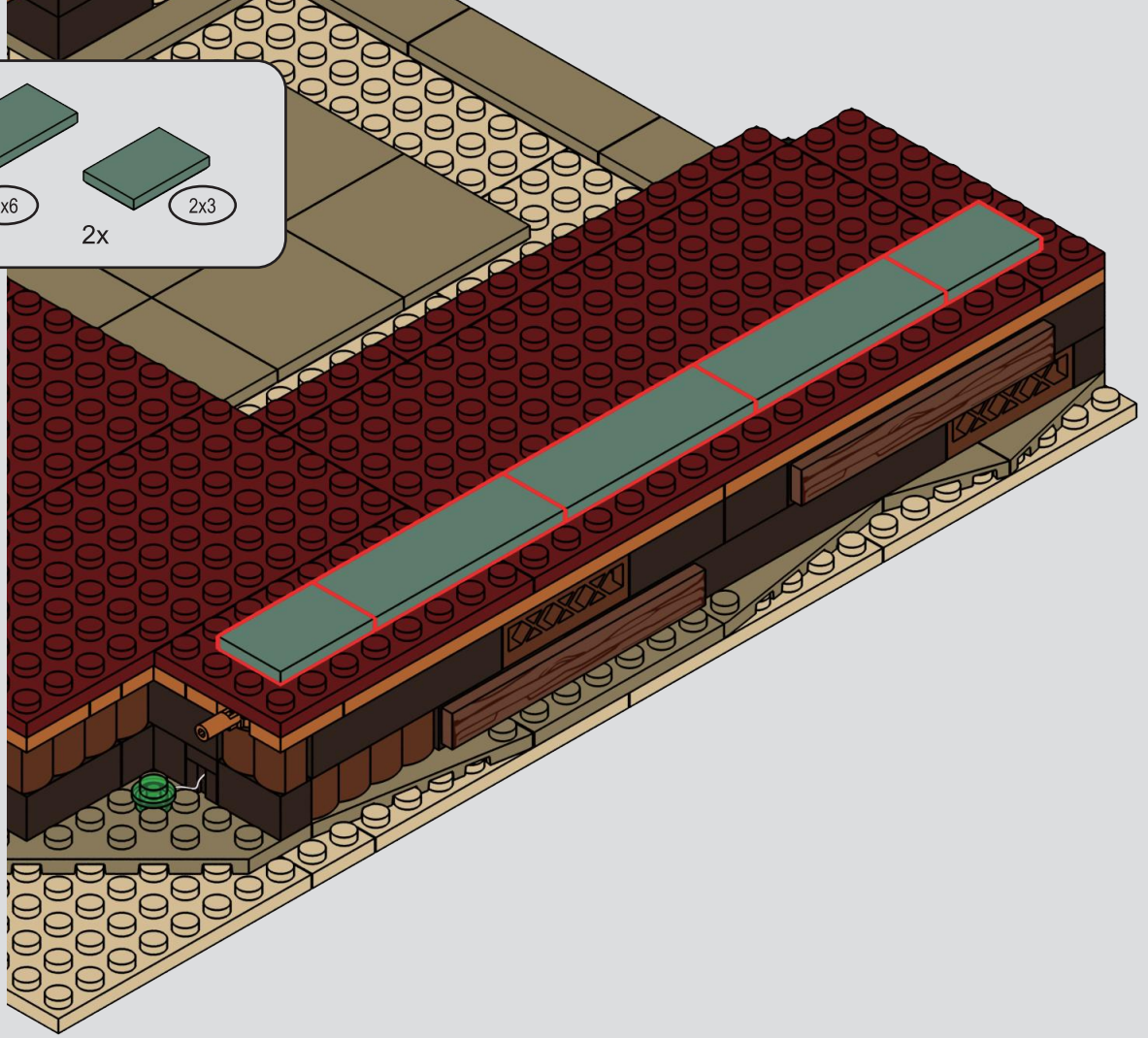

256

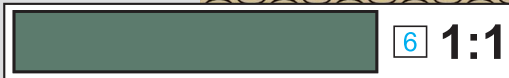
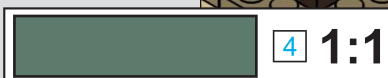
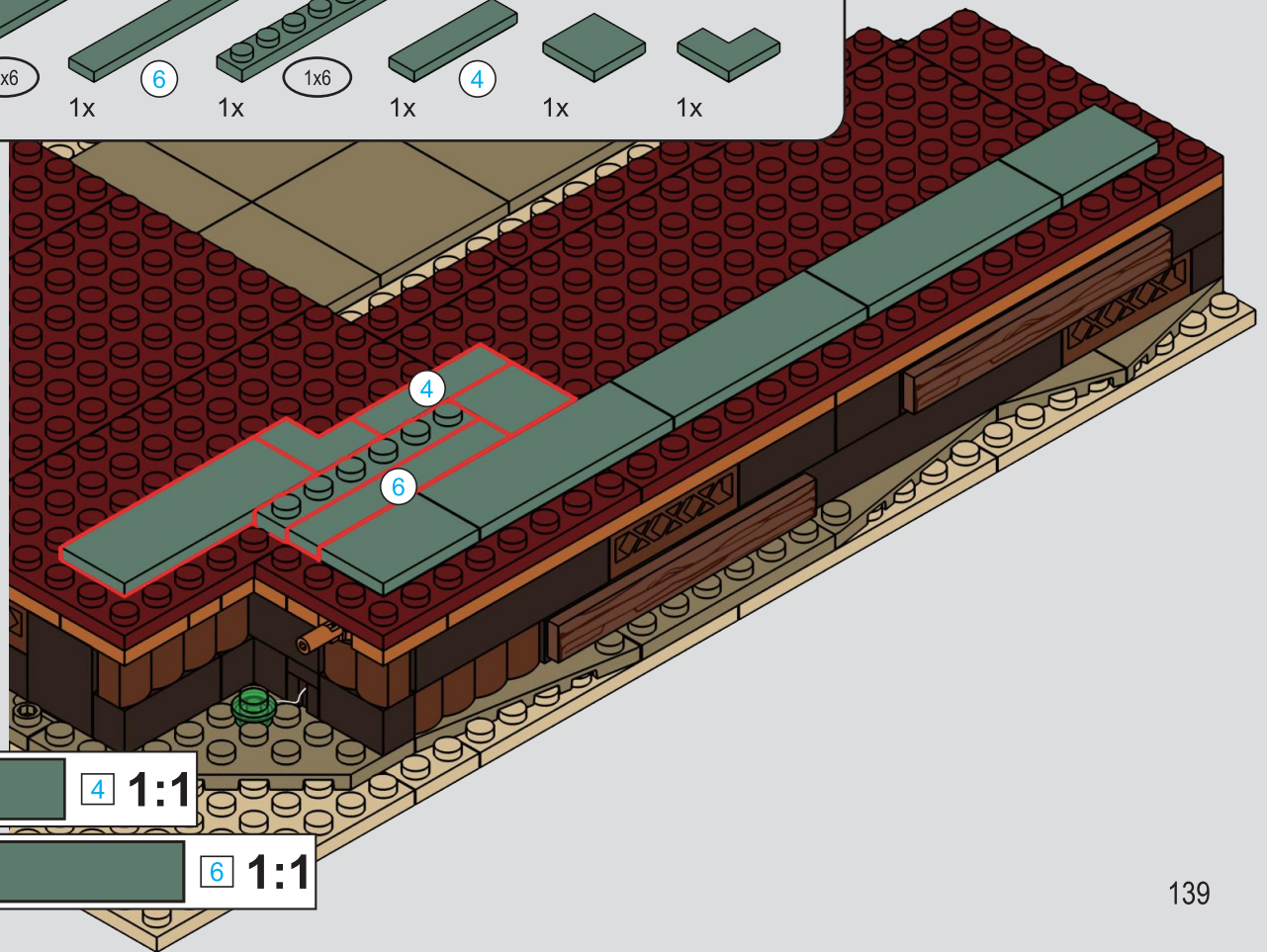

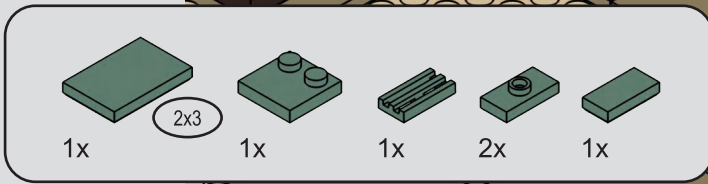

257

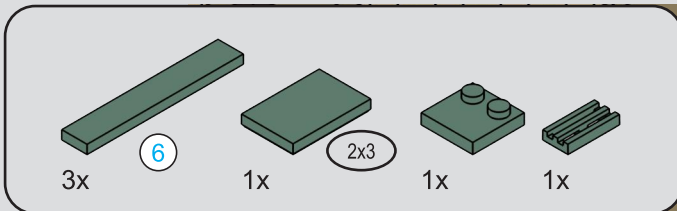
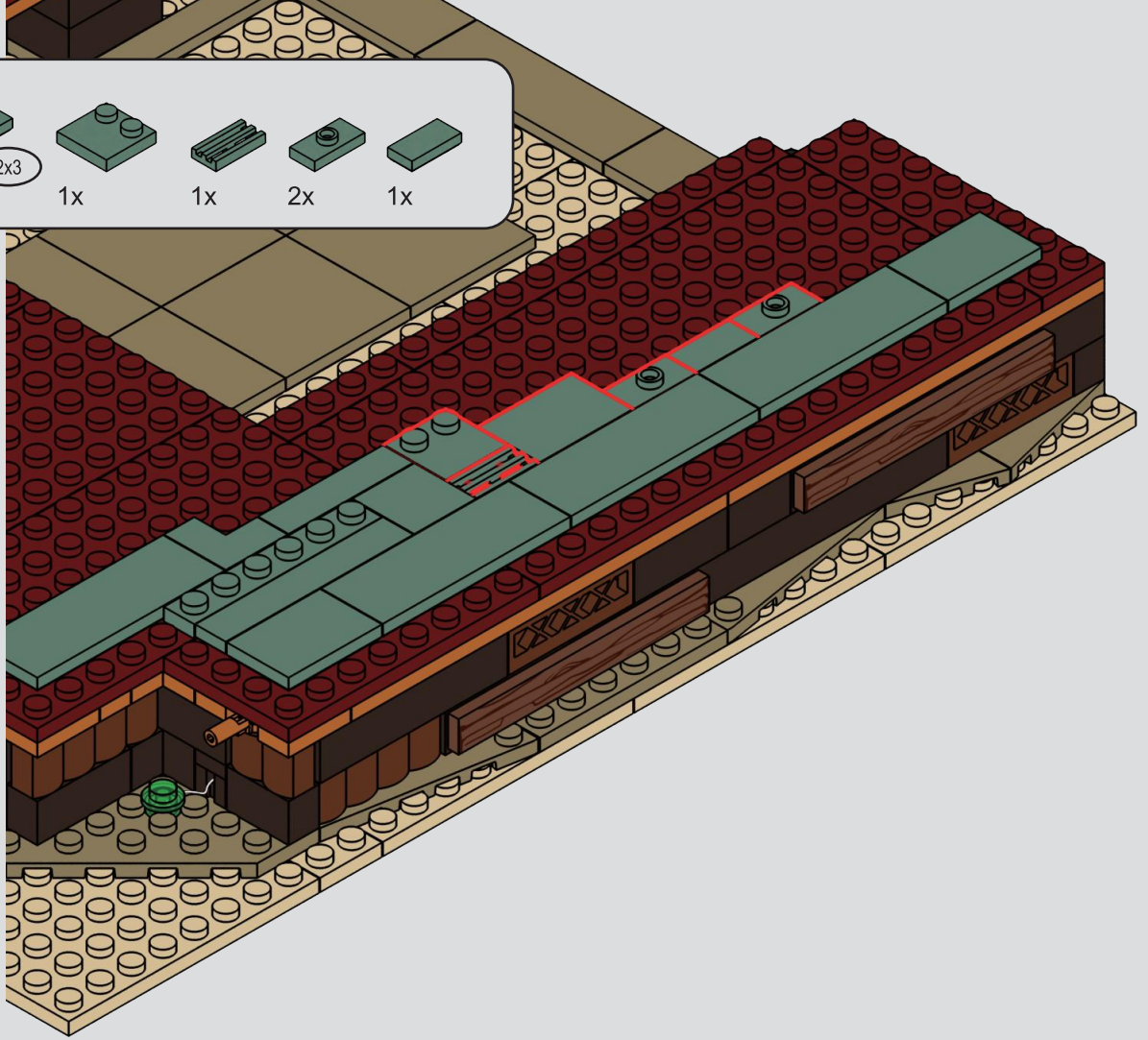

258



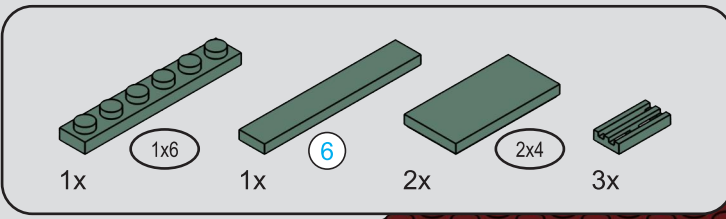

6 1:1

259

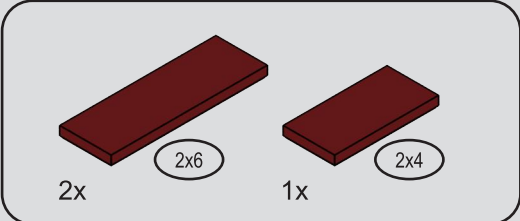
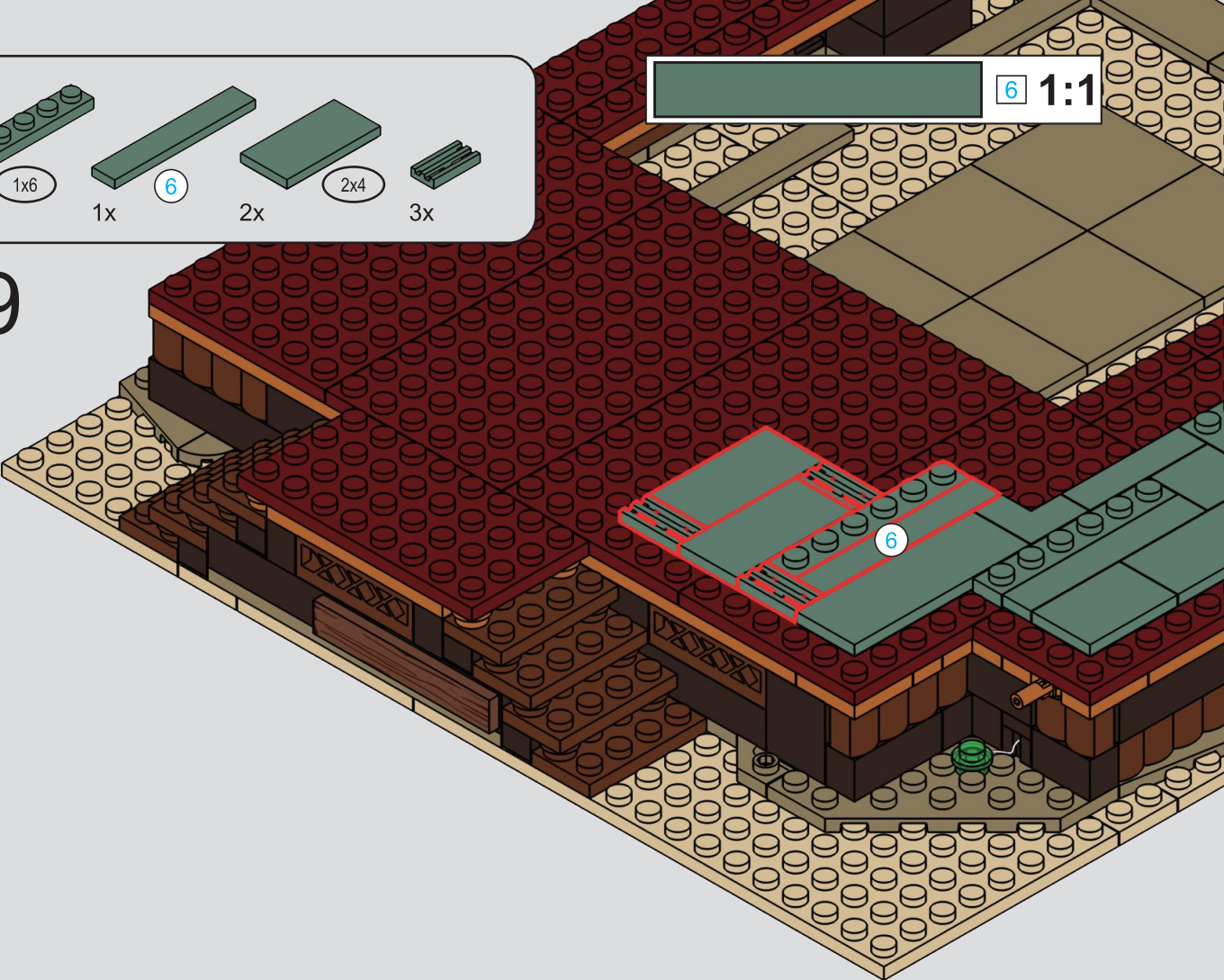

260

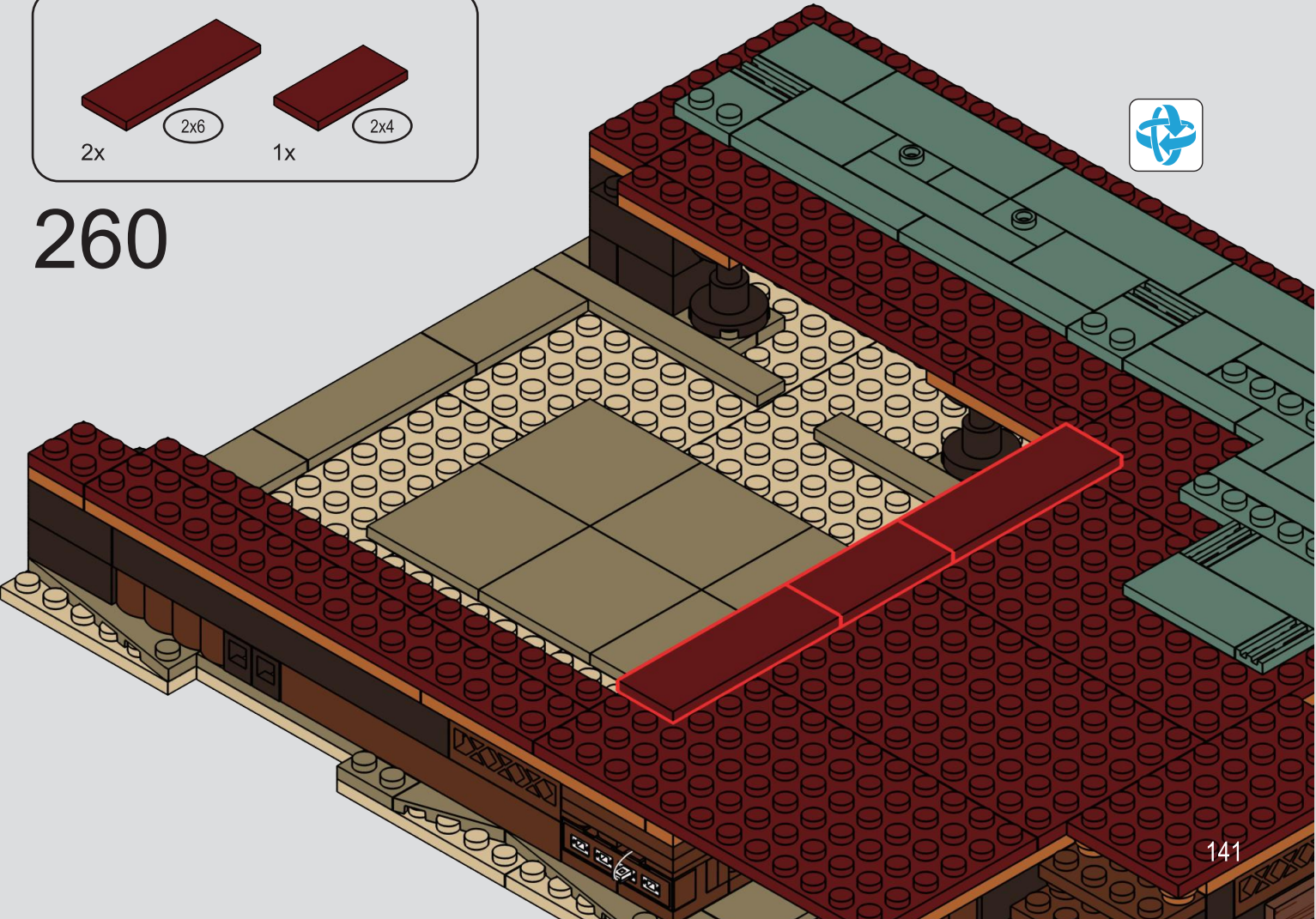

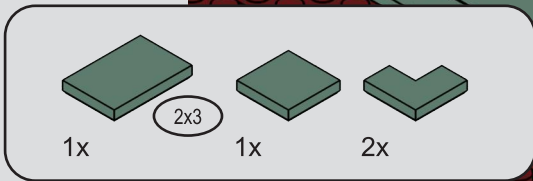

261

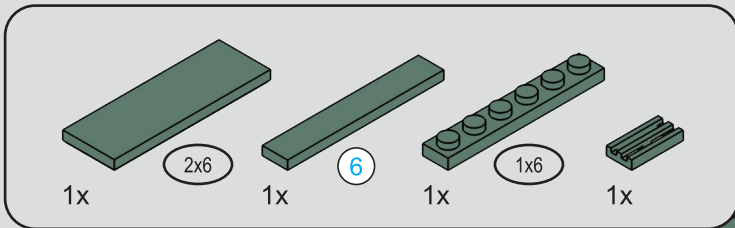
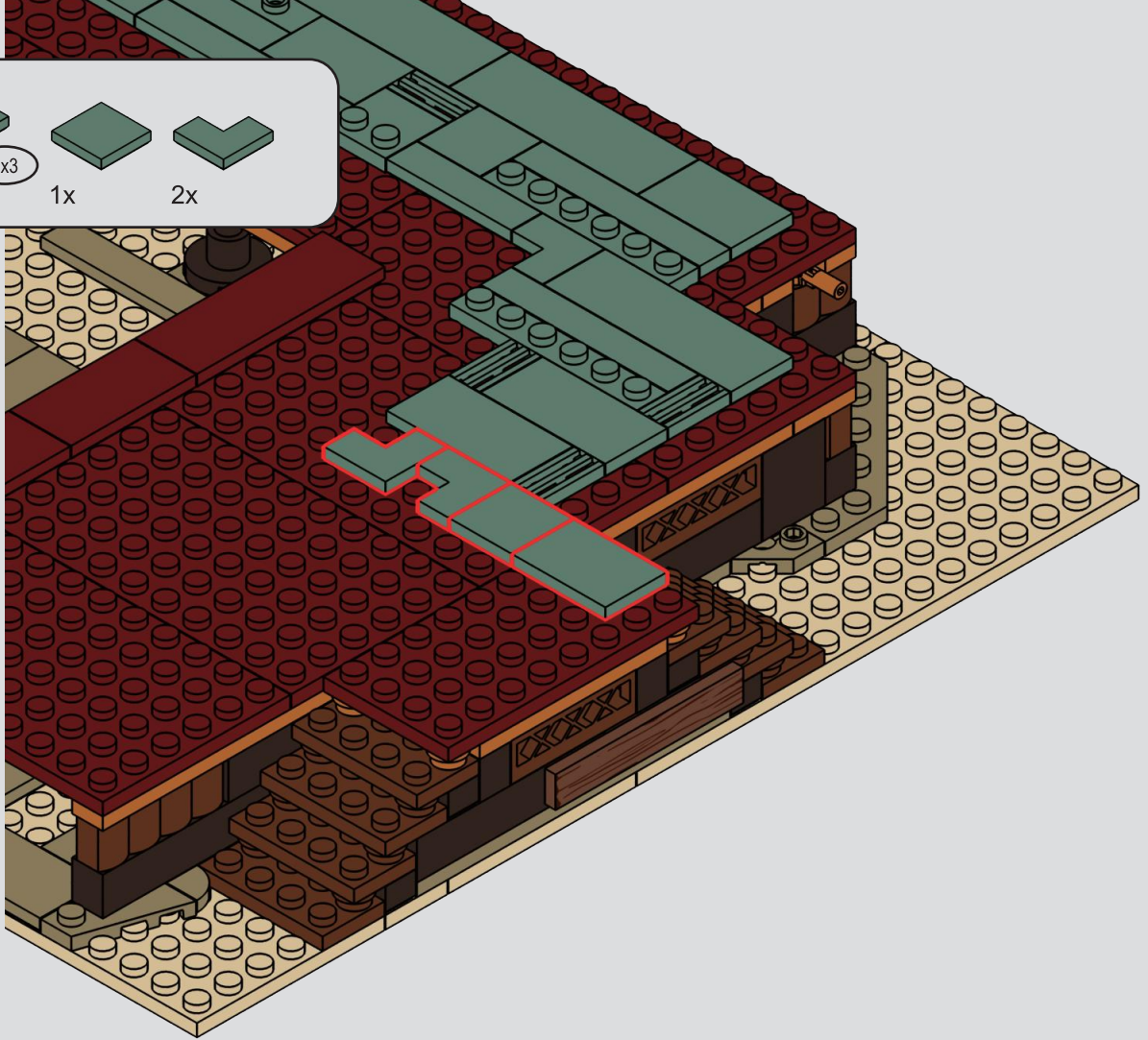

262

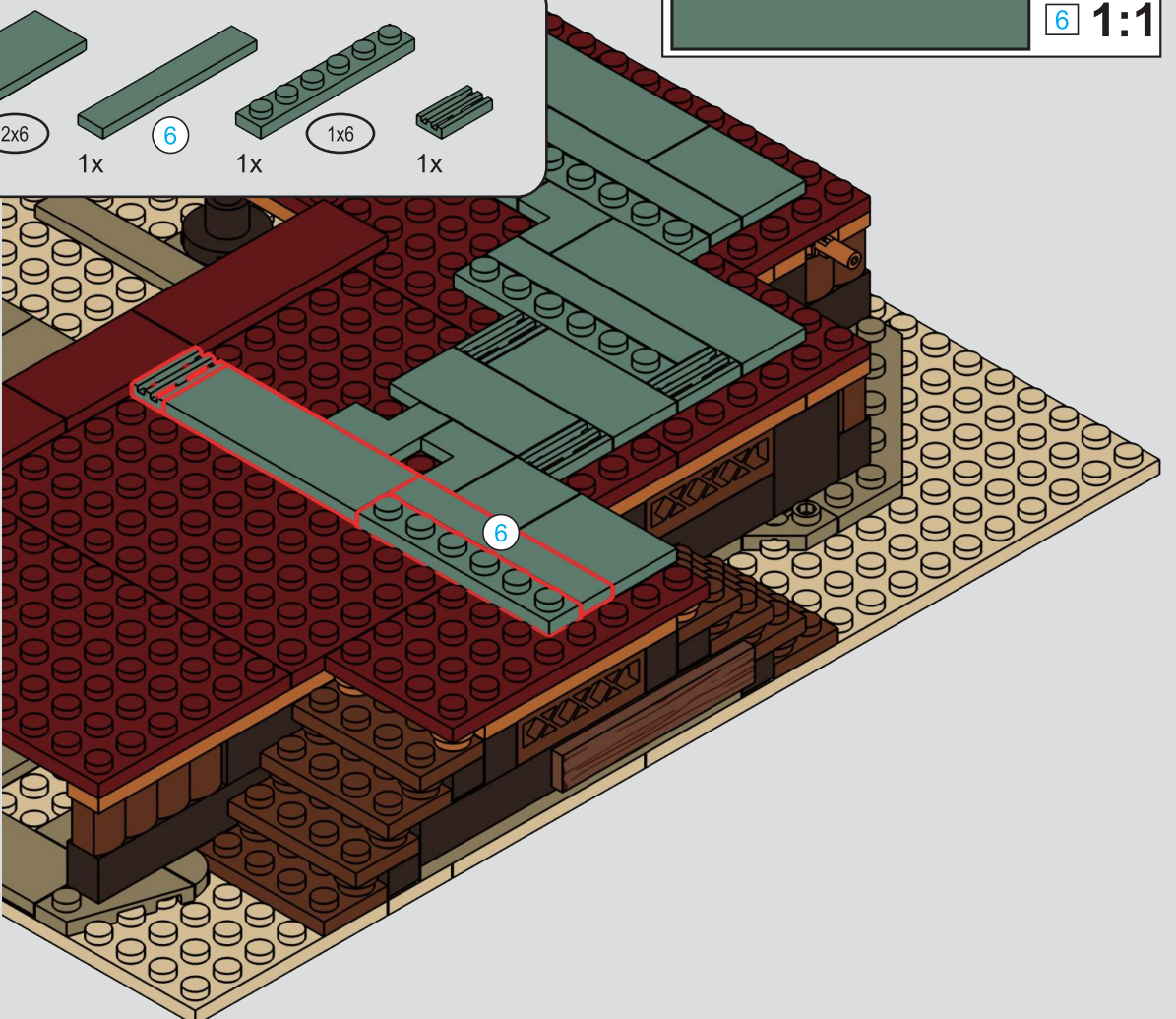

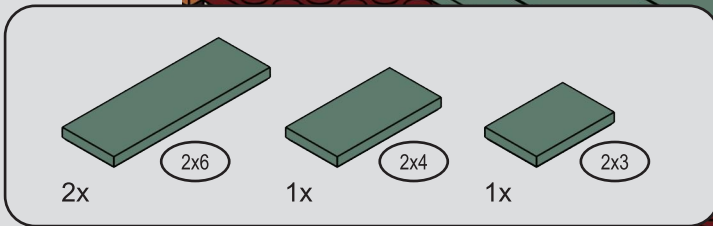

263

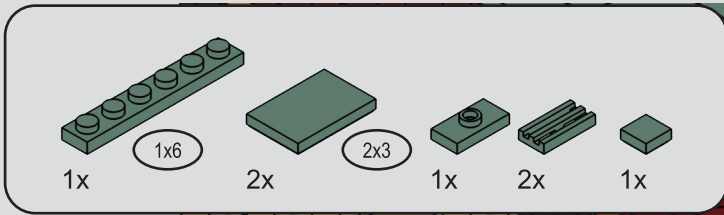
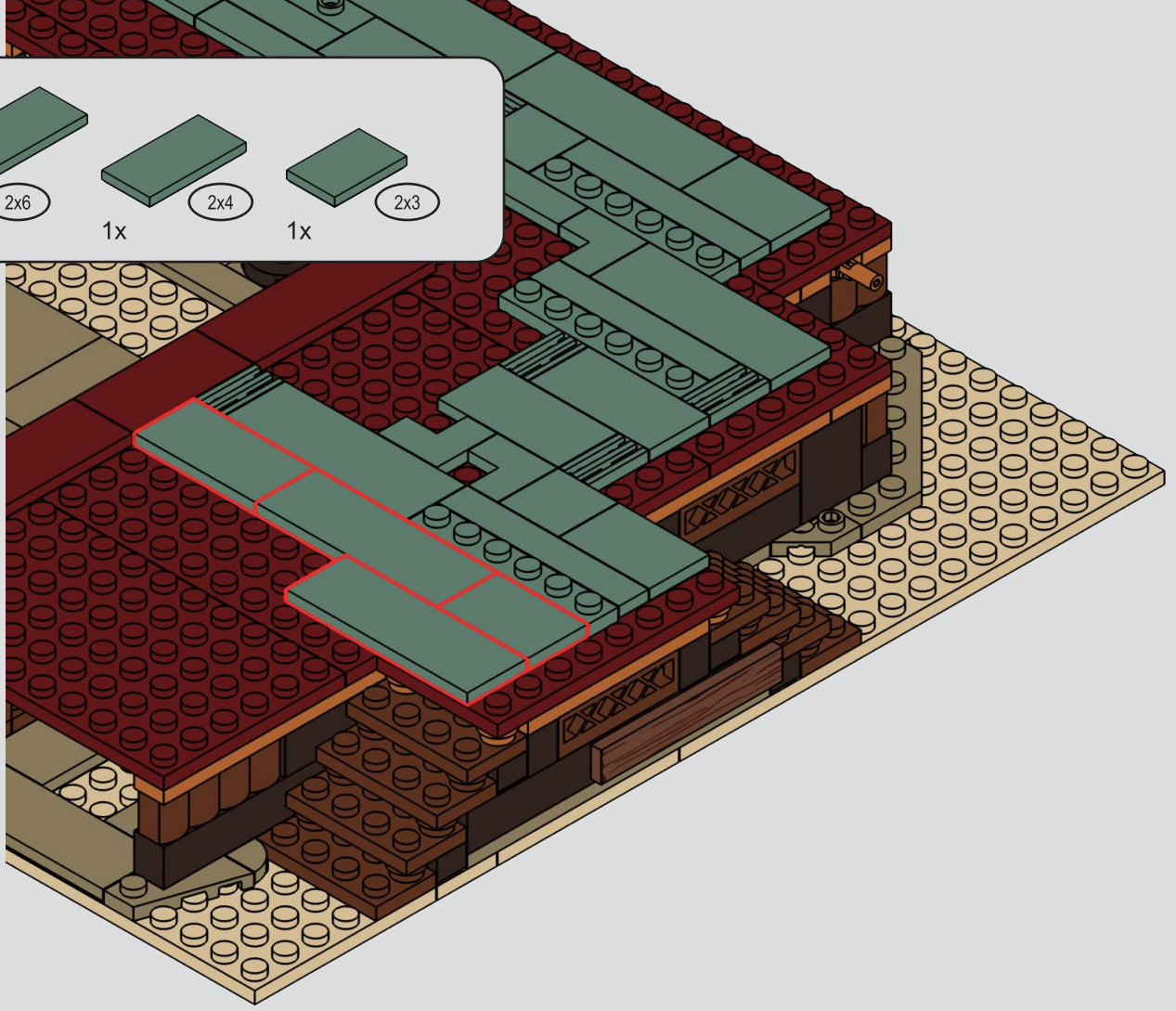

264

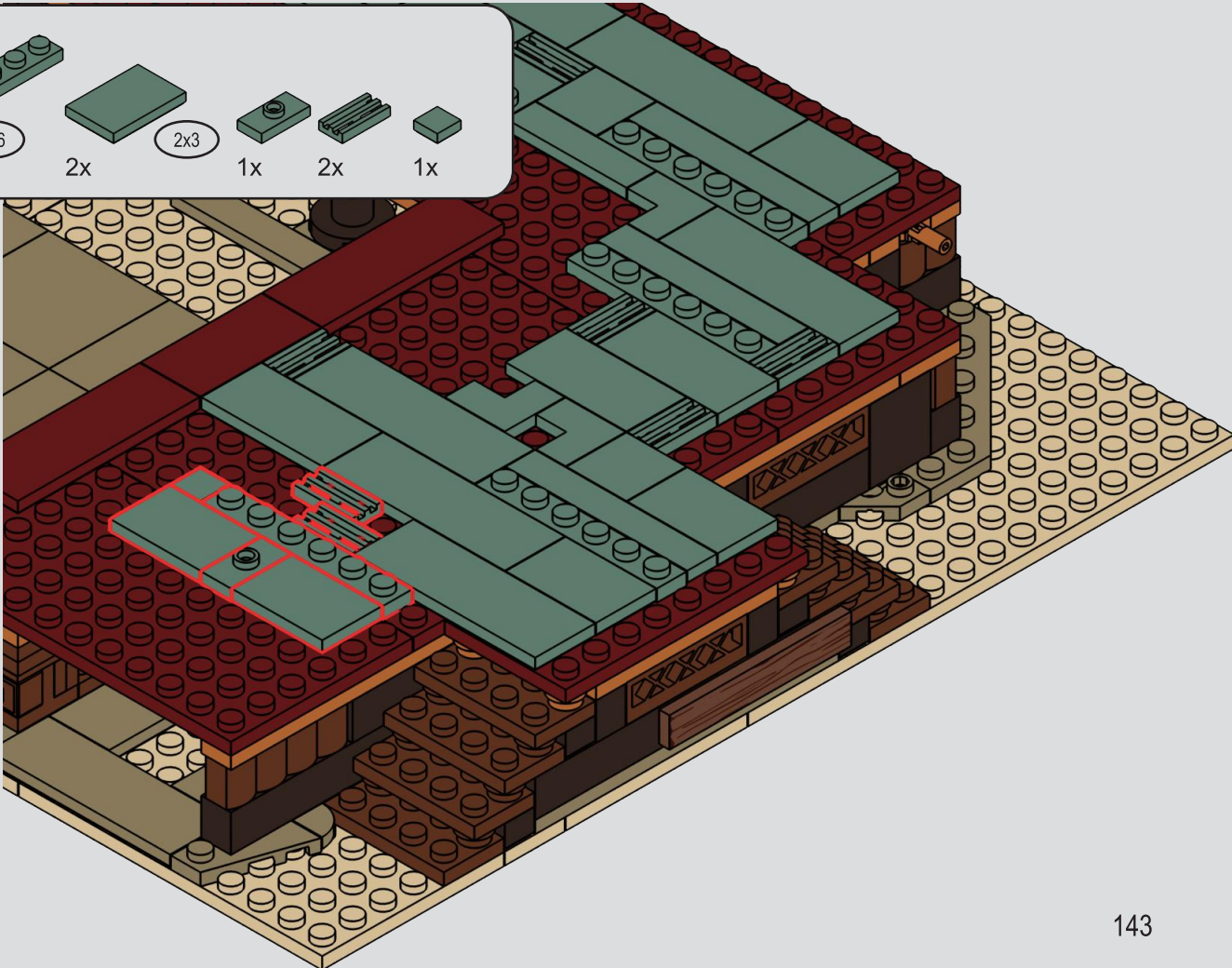

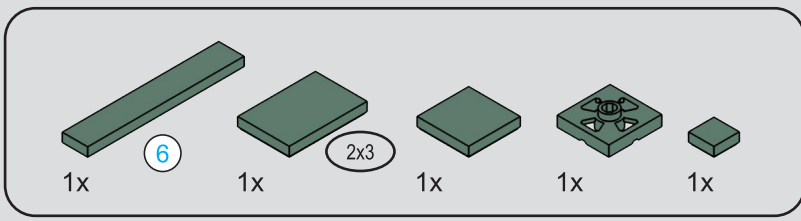

265

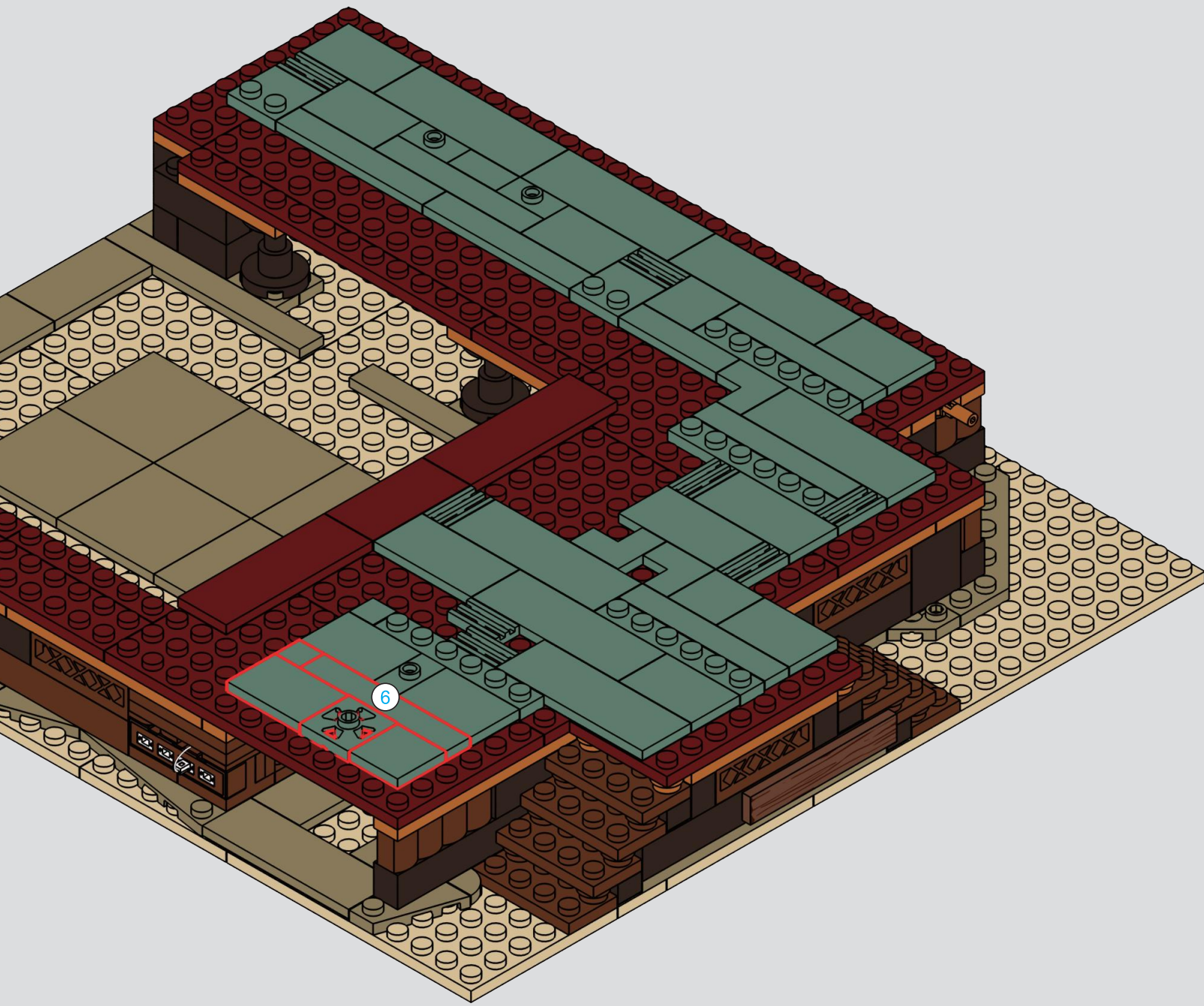

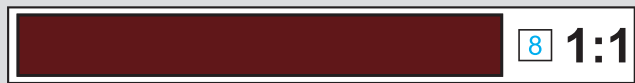
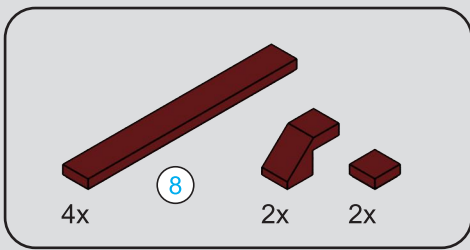

266

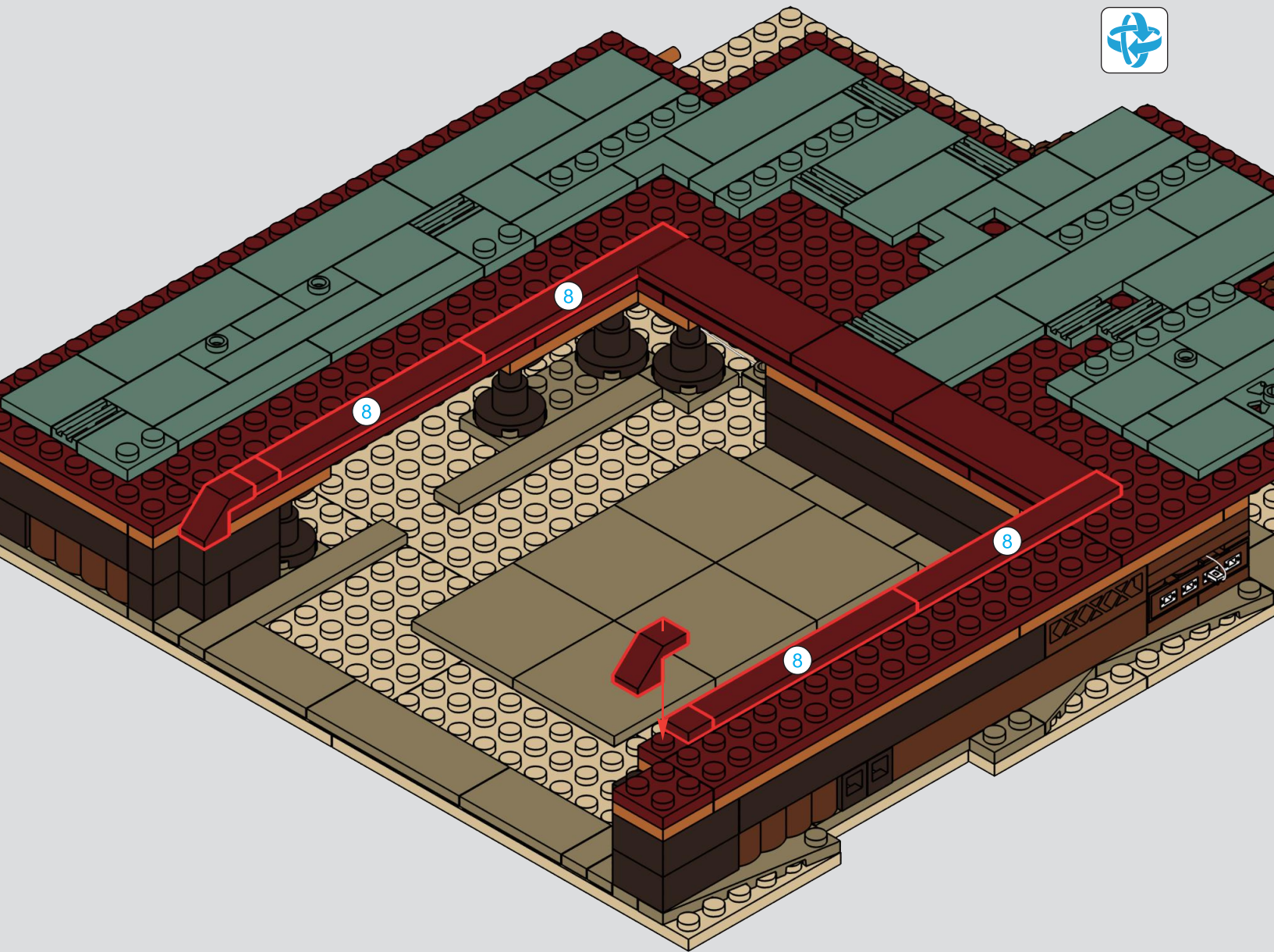



267

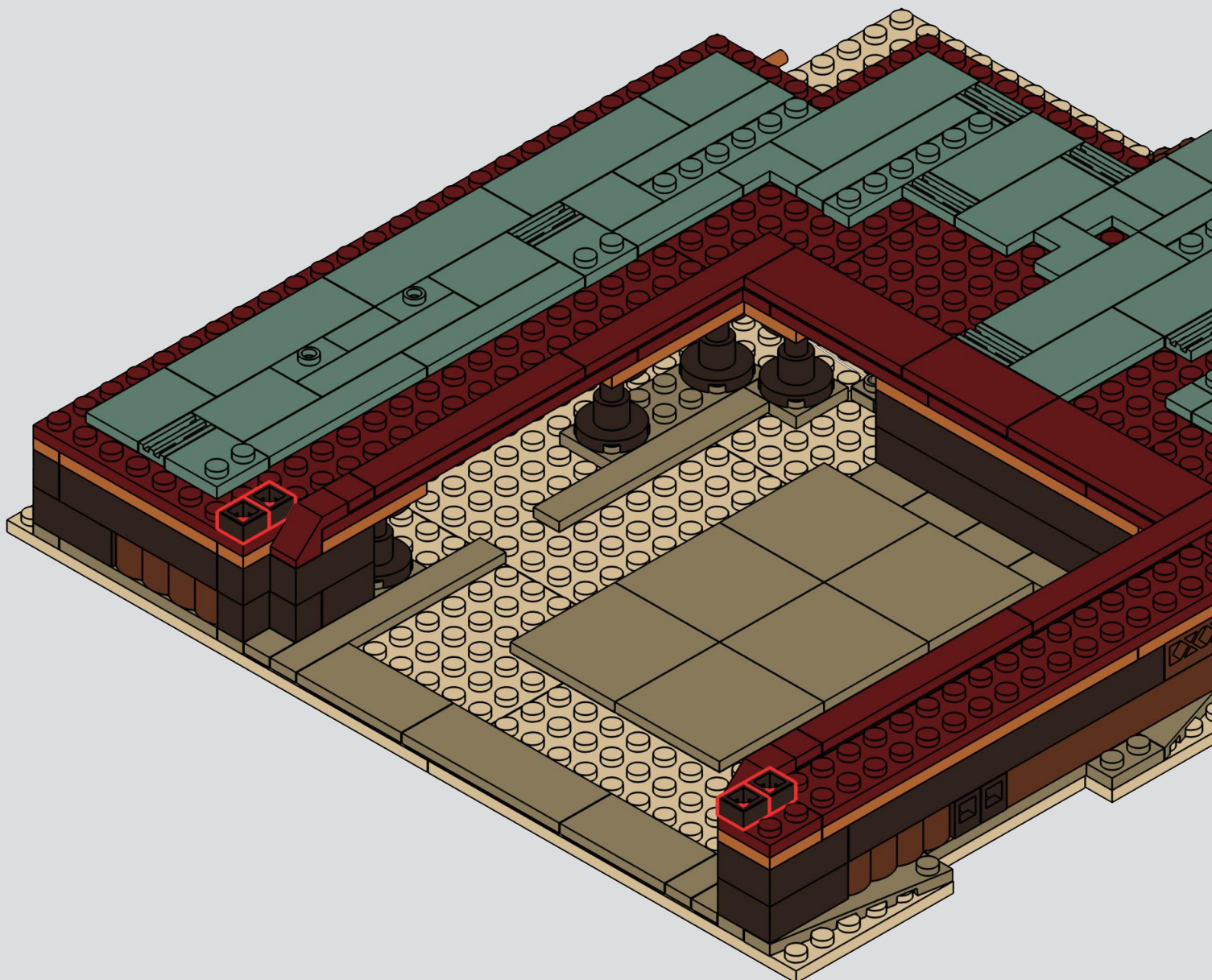
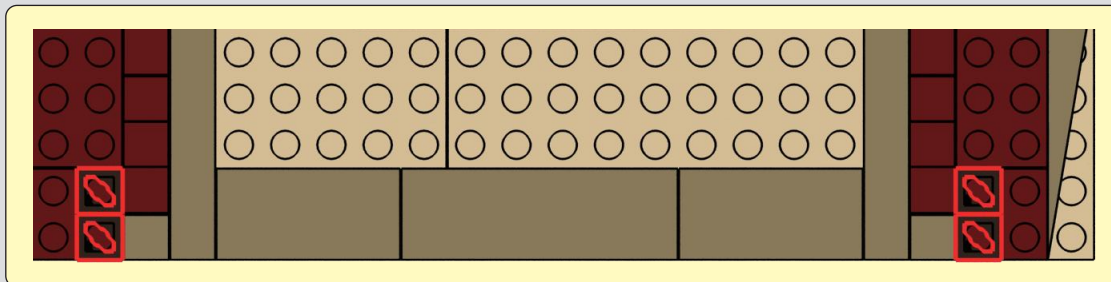

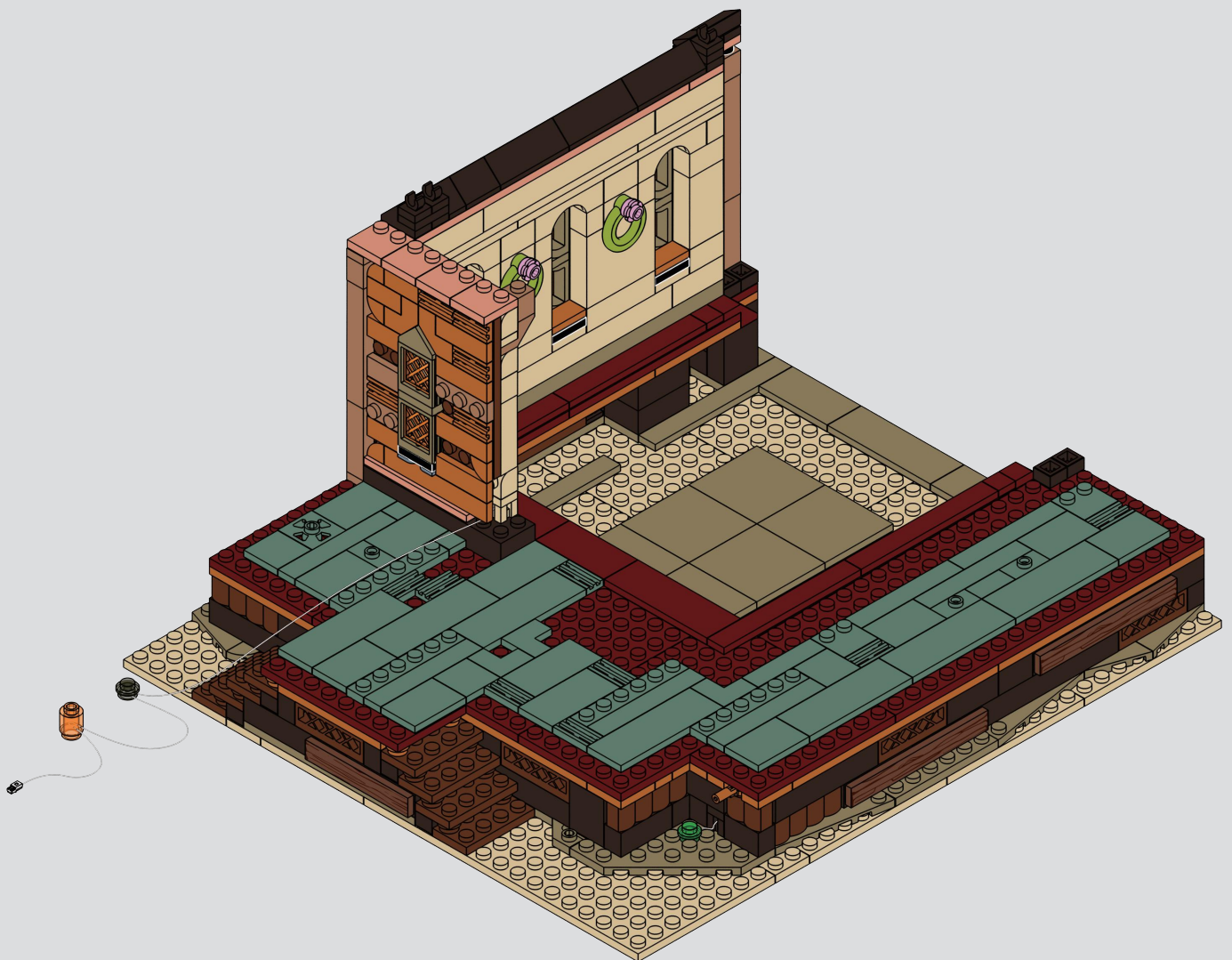

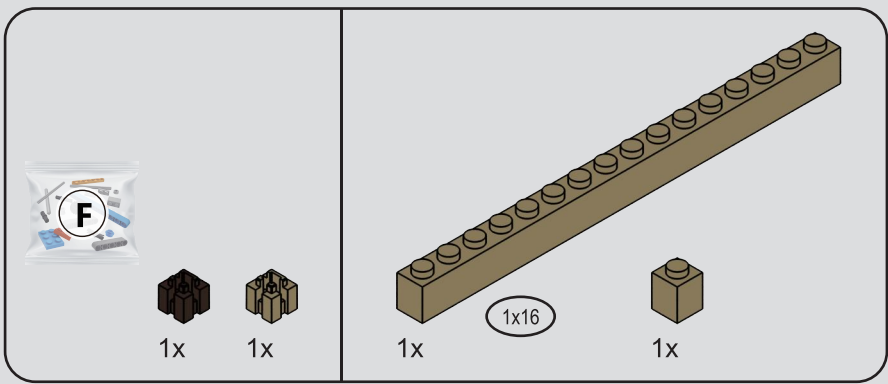

268

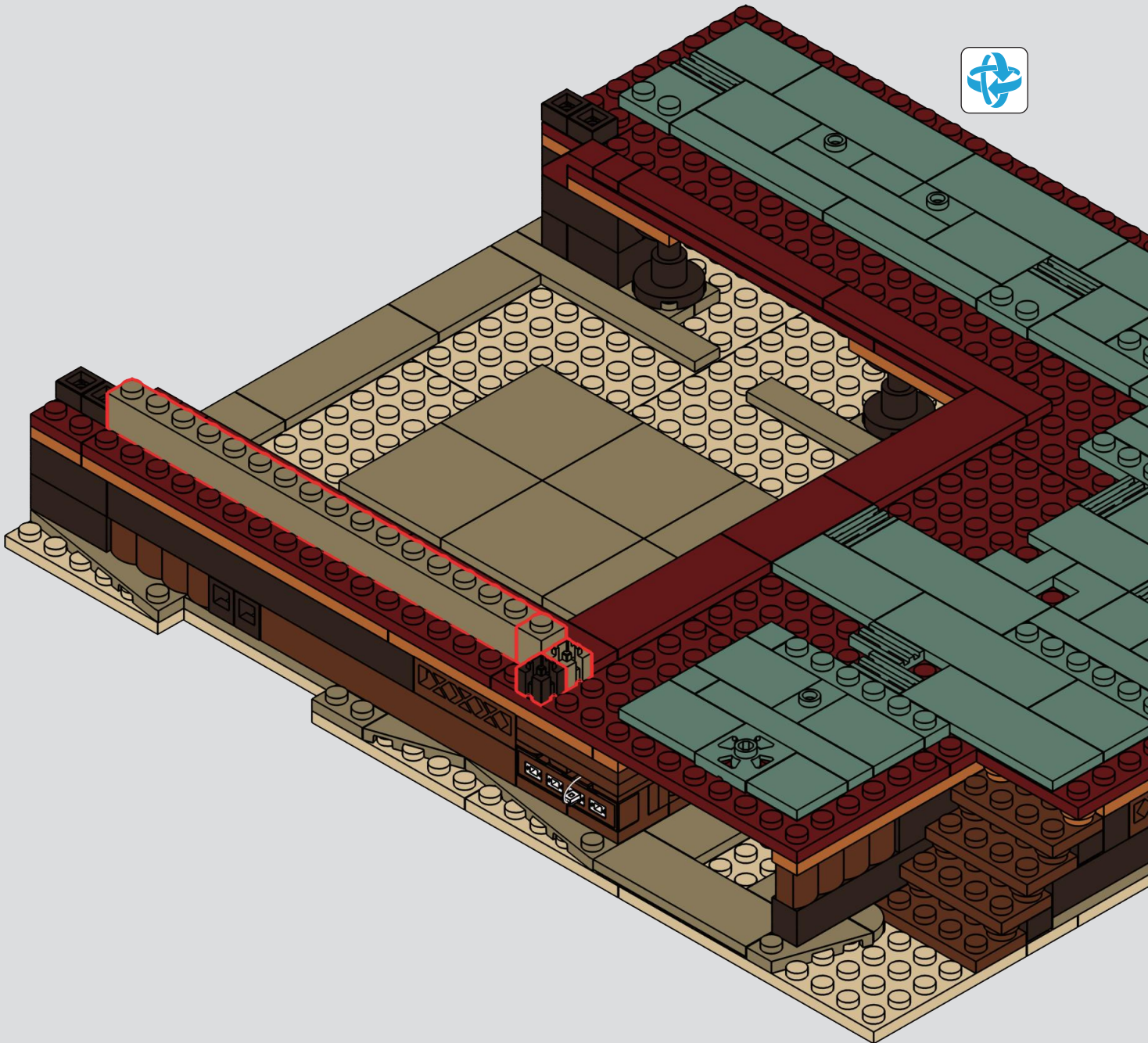
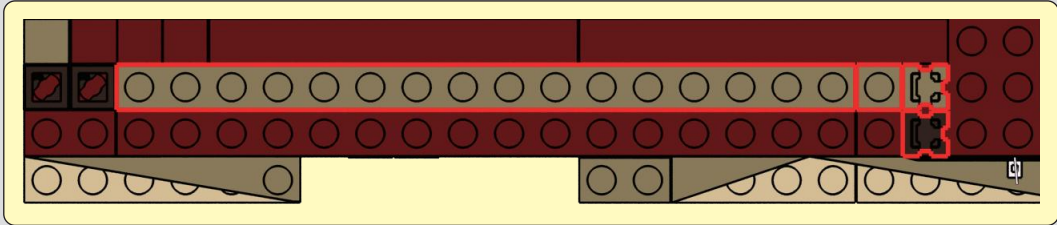

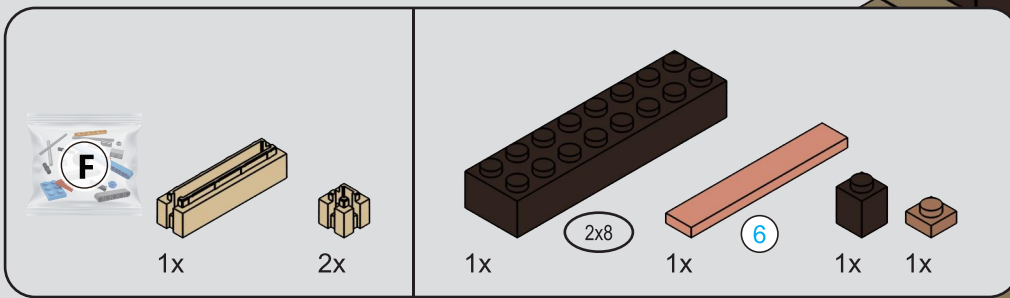

269

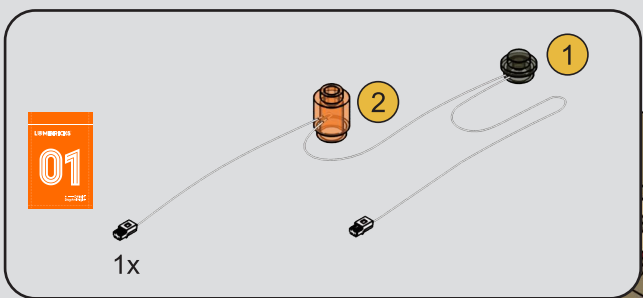
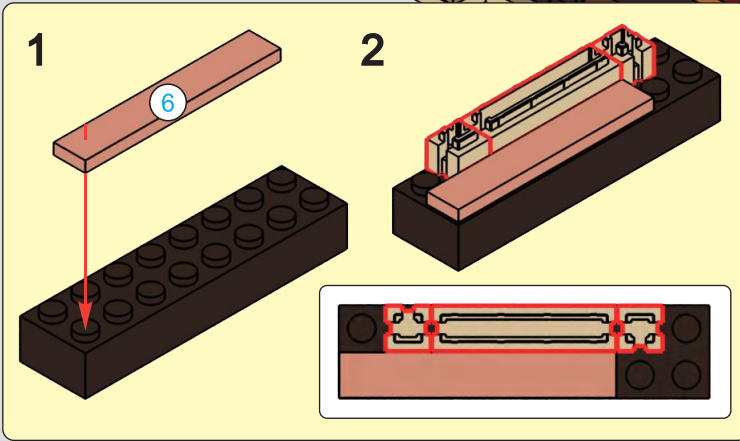

270

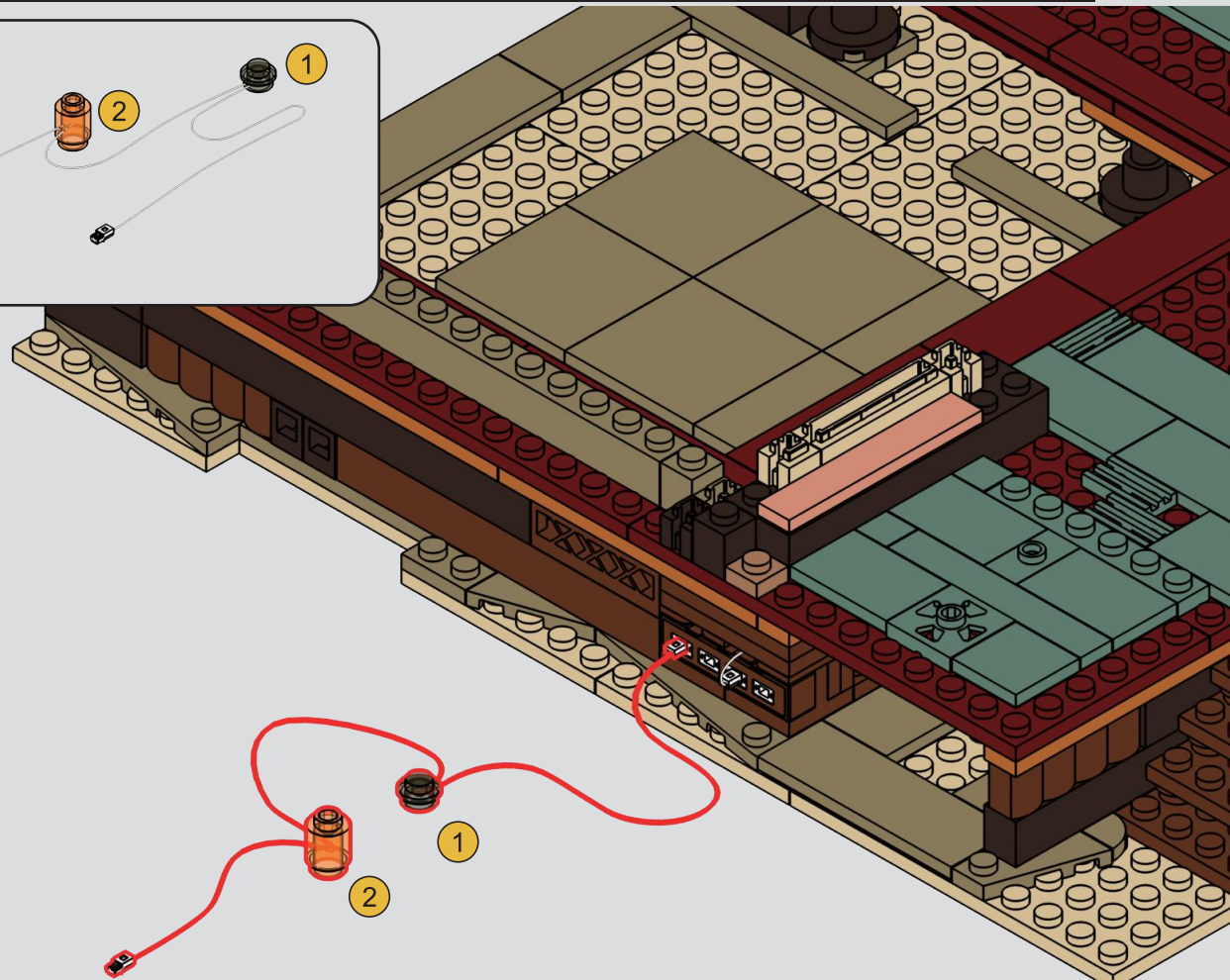

1x 1x

271

1

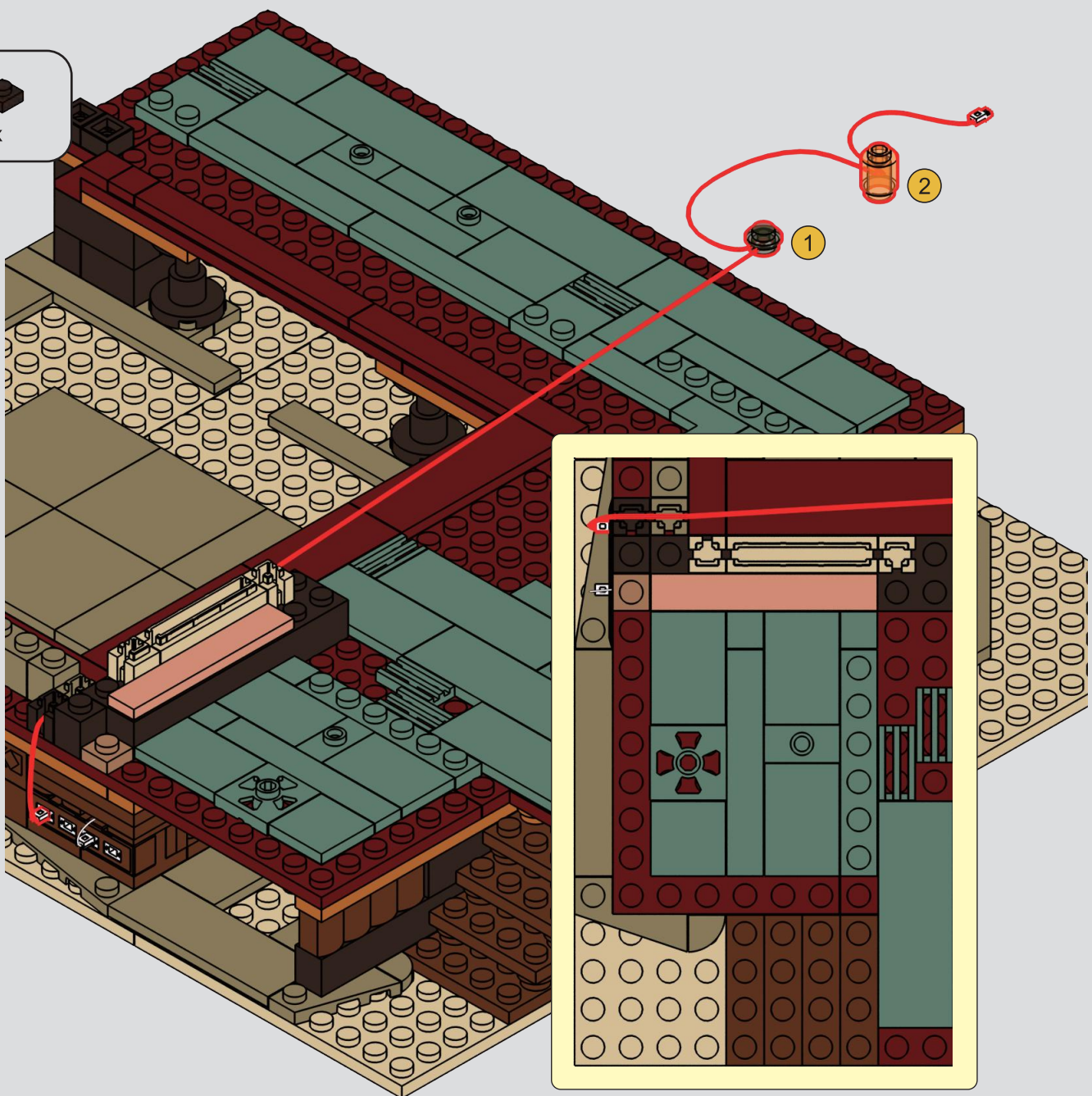

2

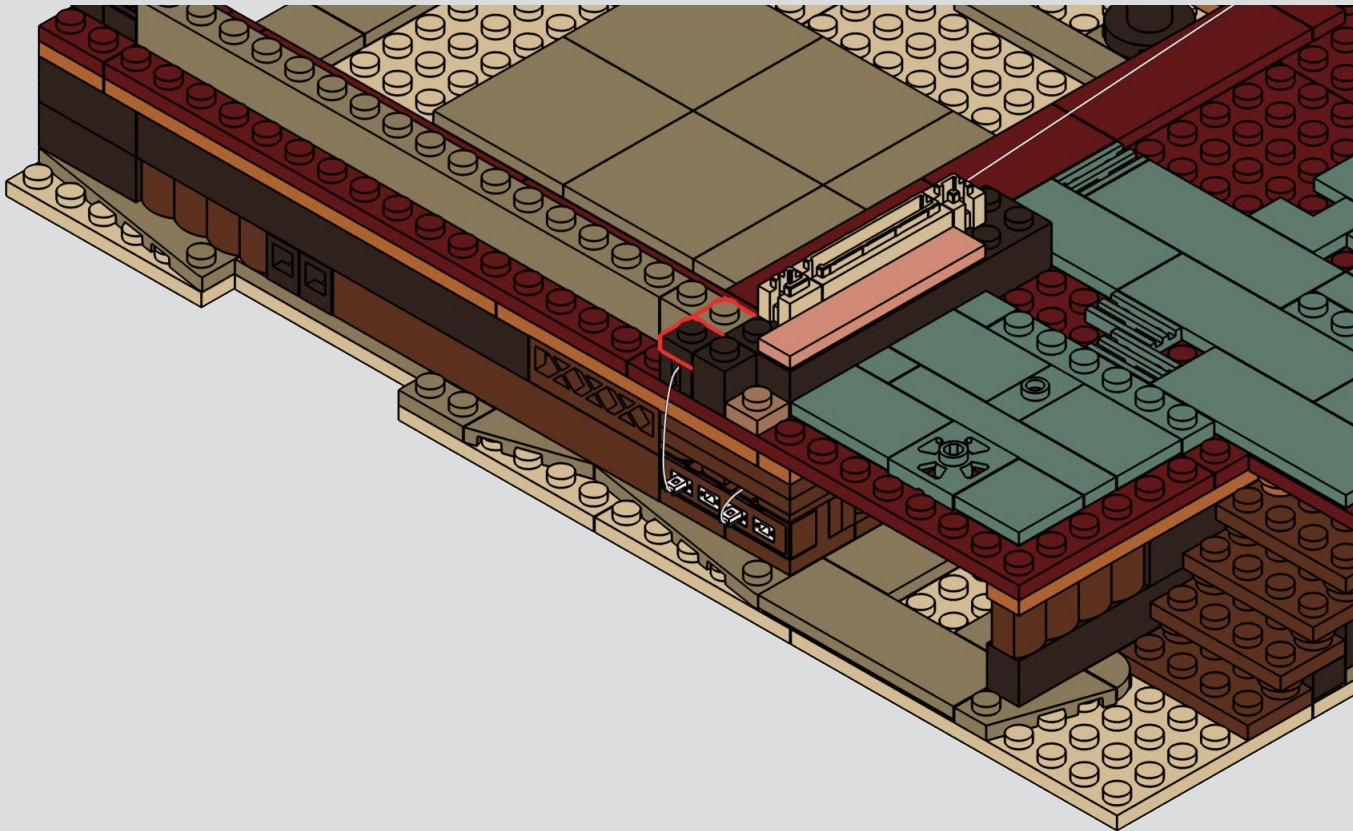

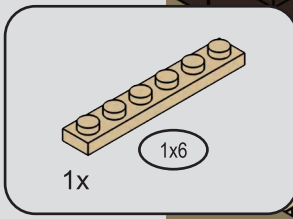

272

1

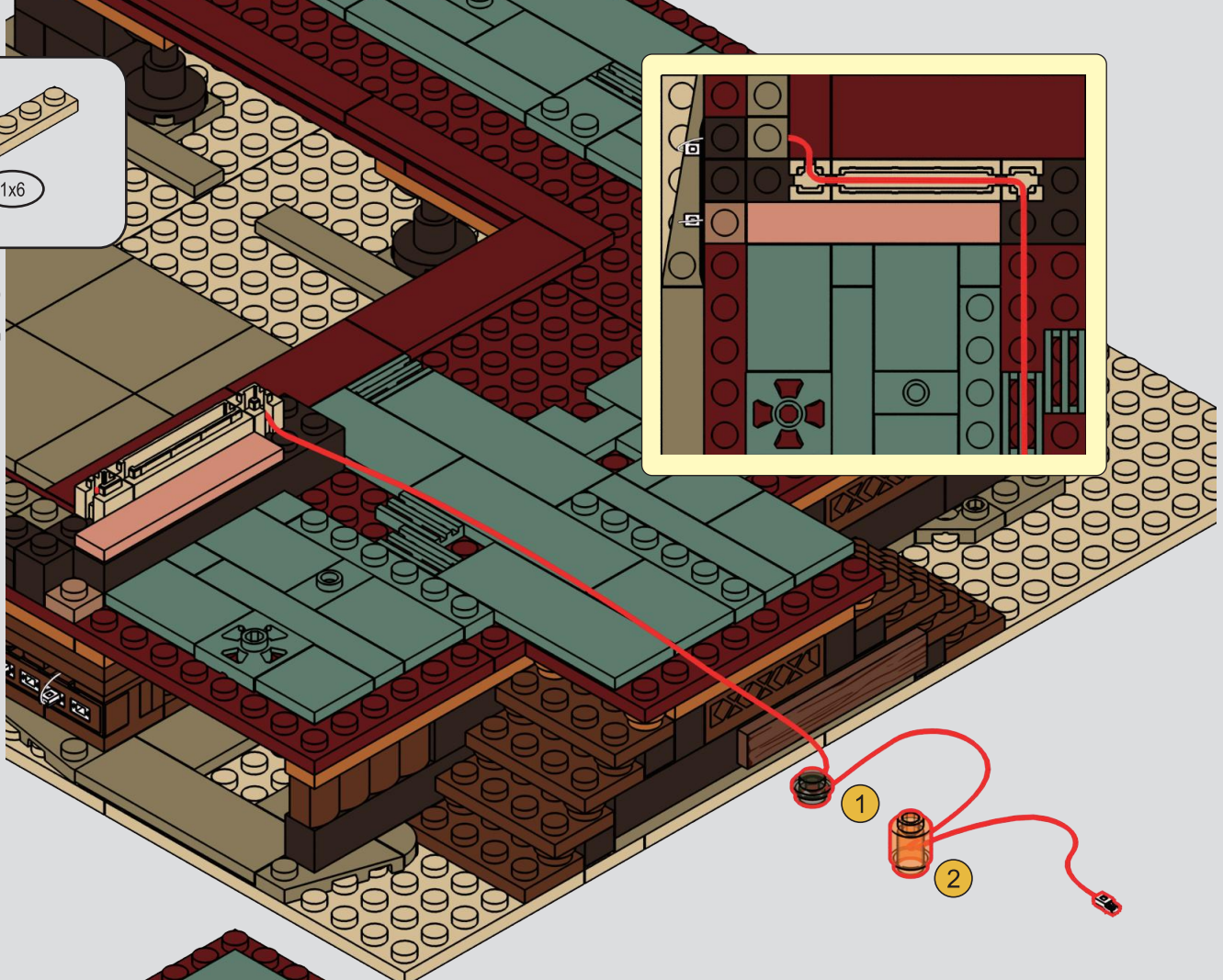

2

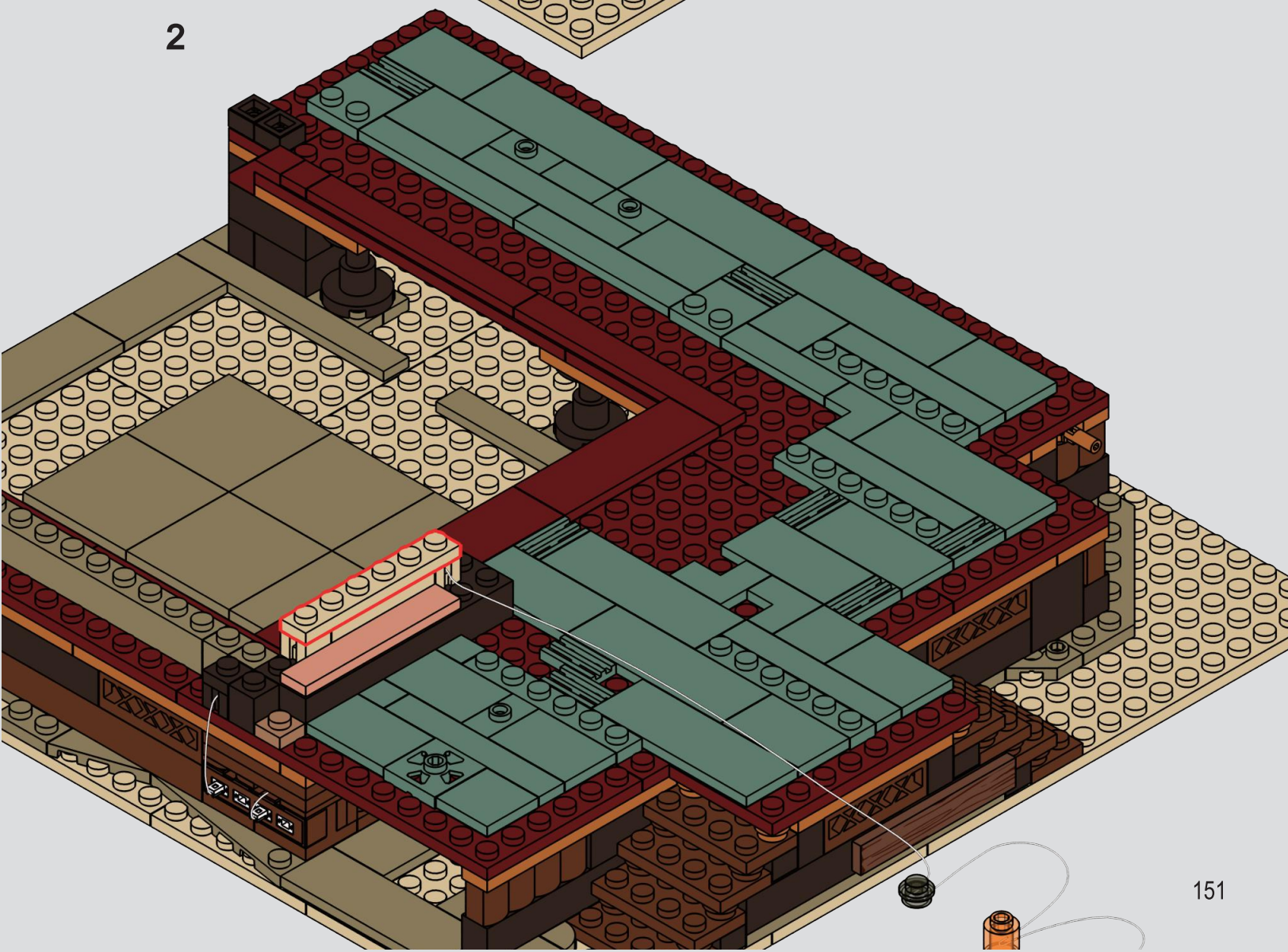

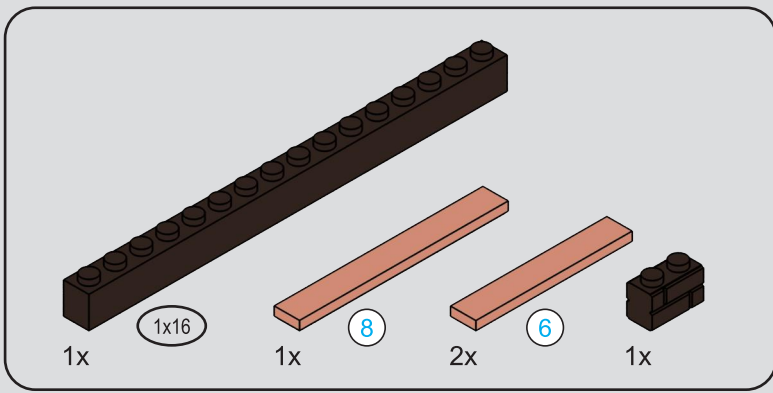

273

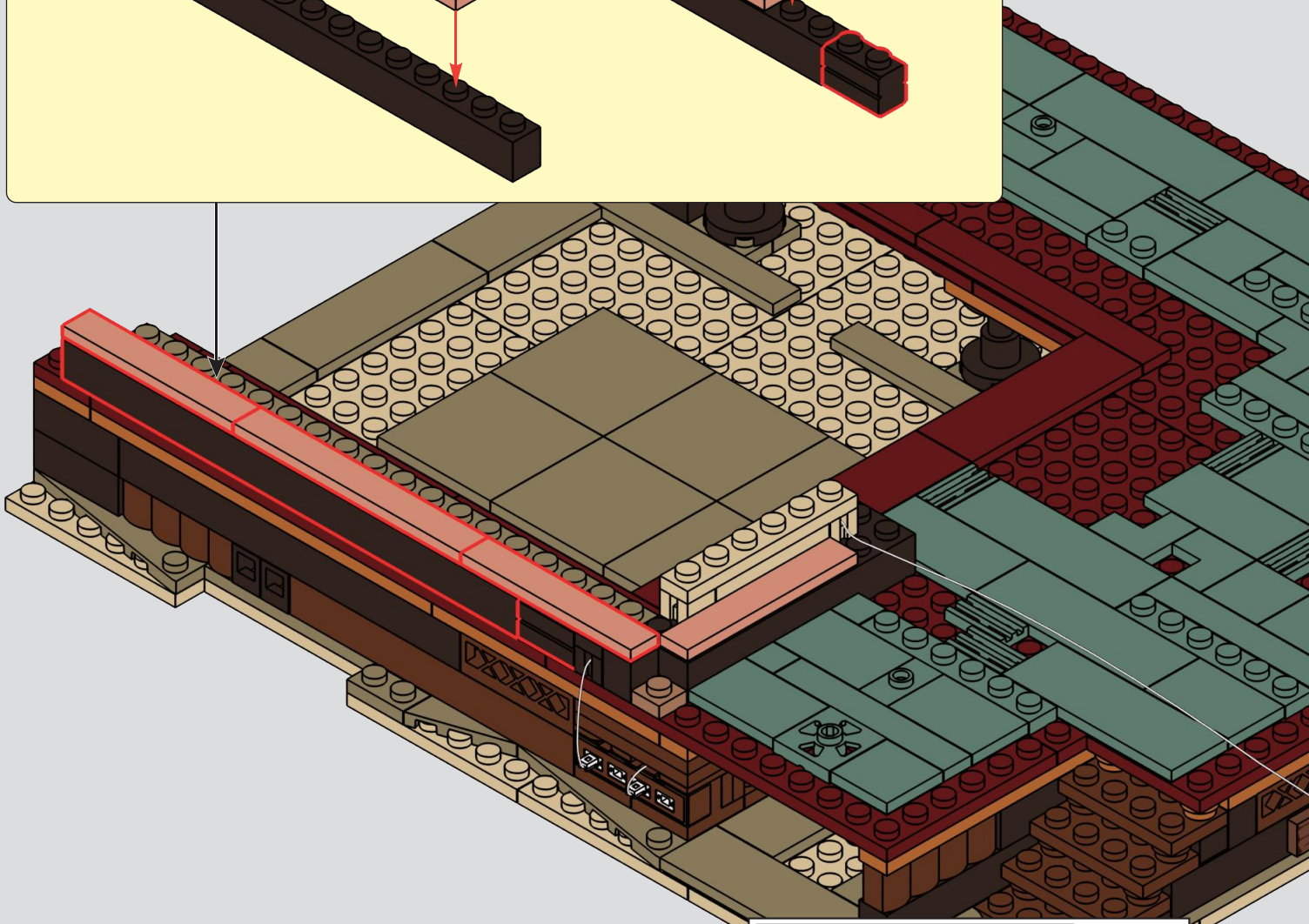
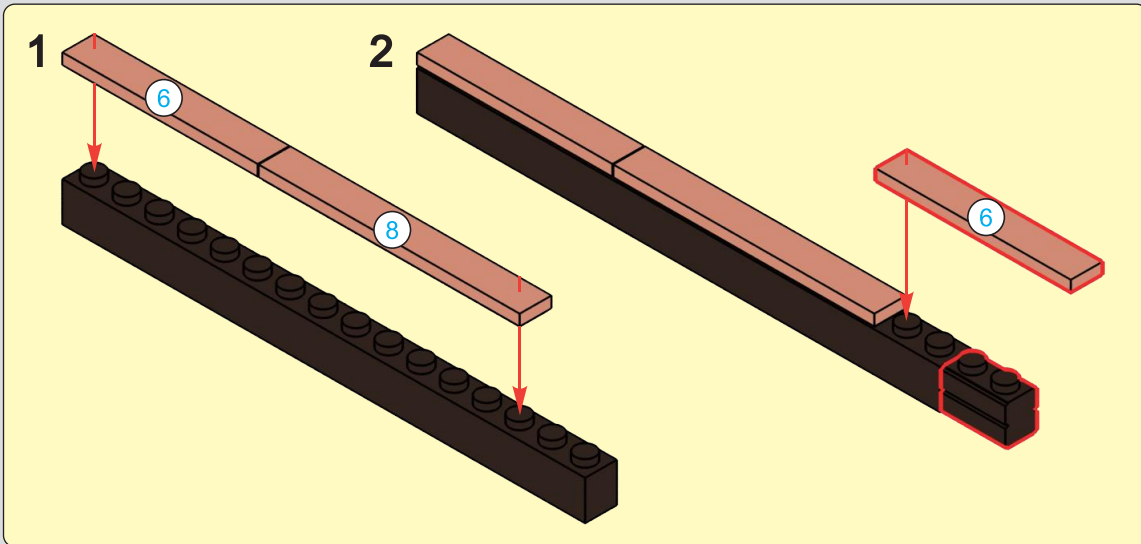

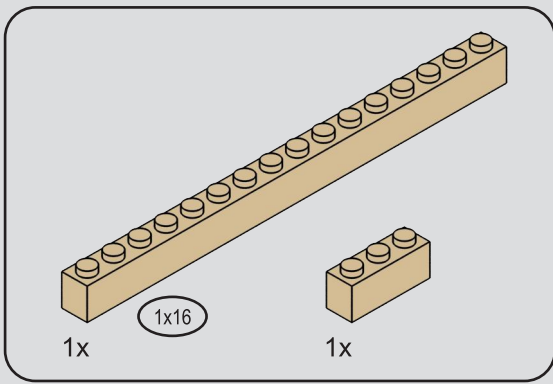

274

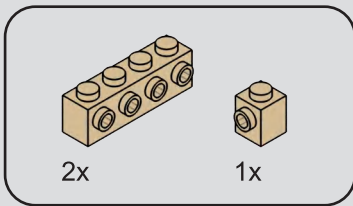
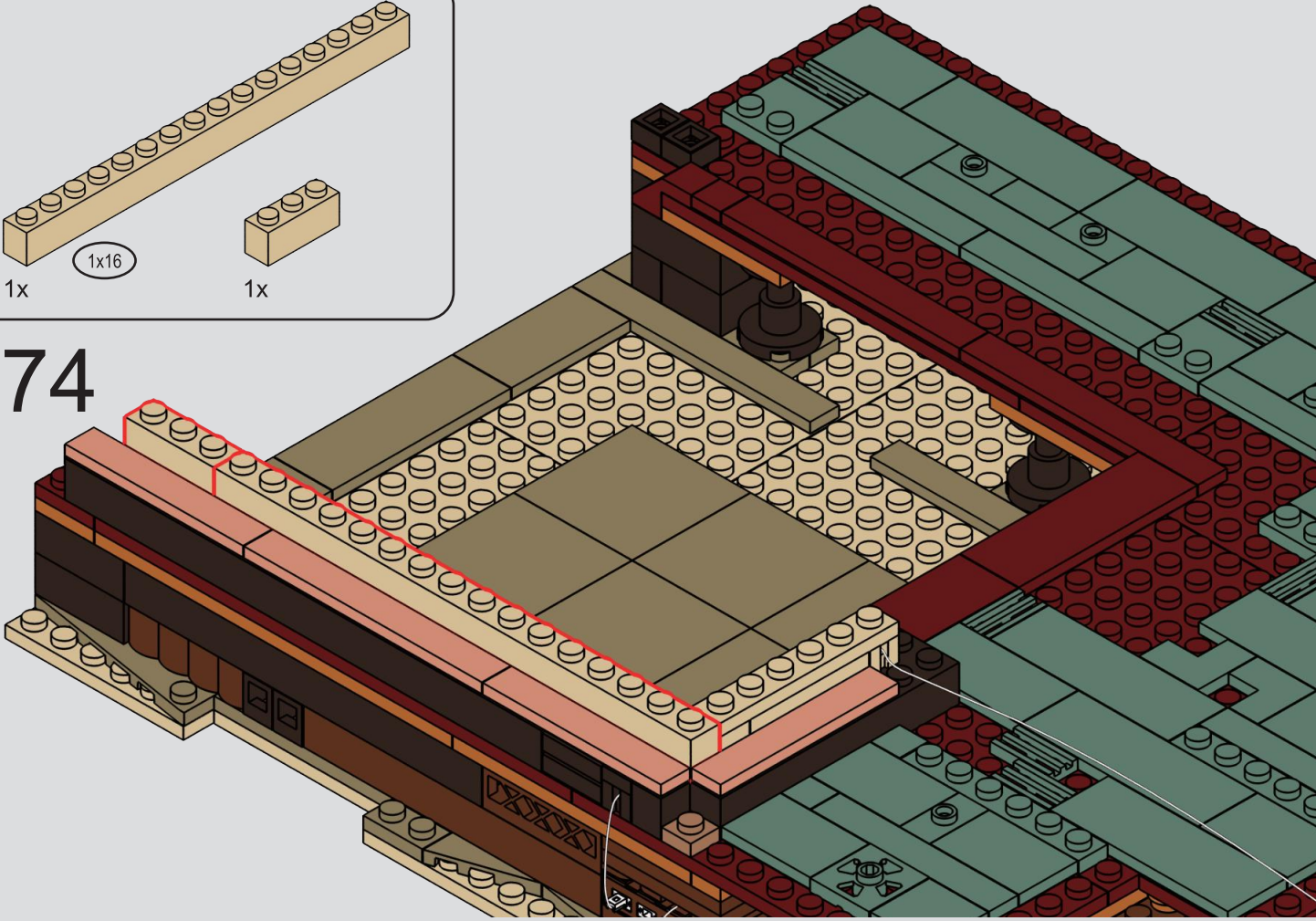

275

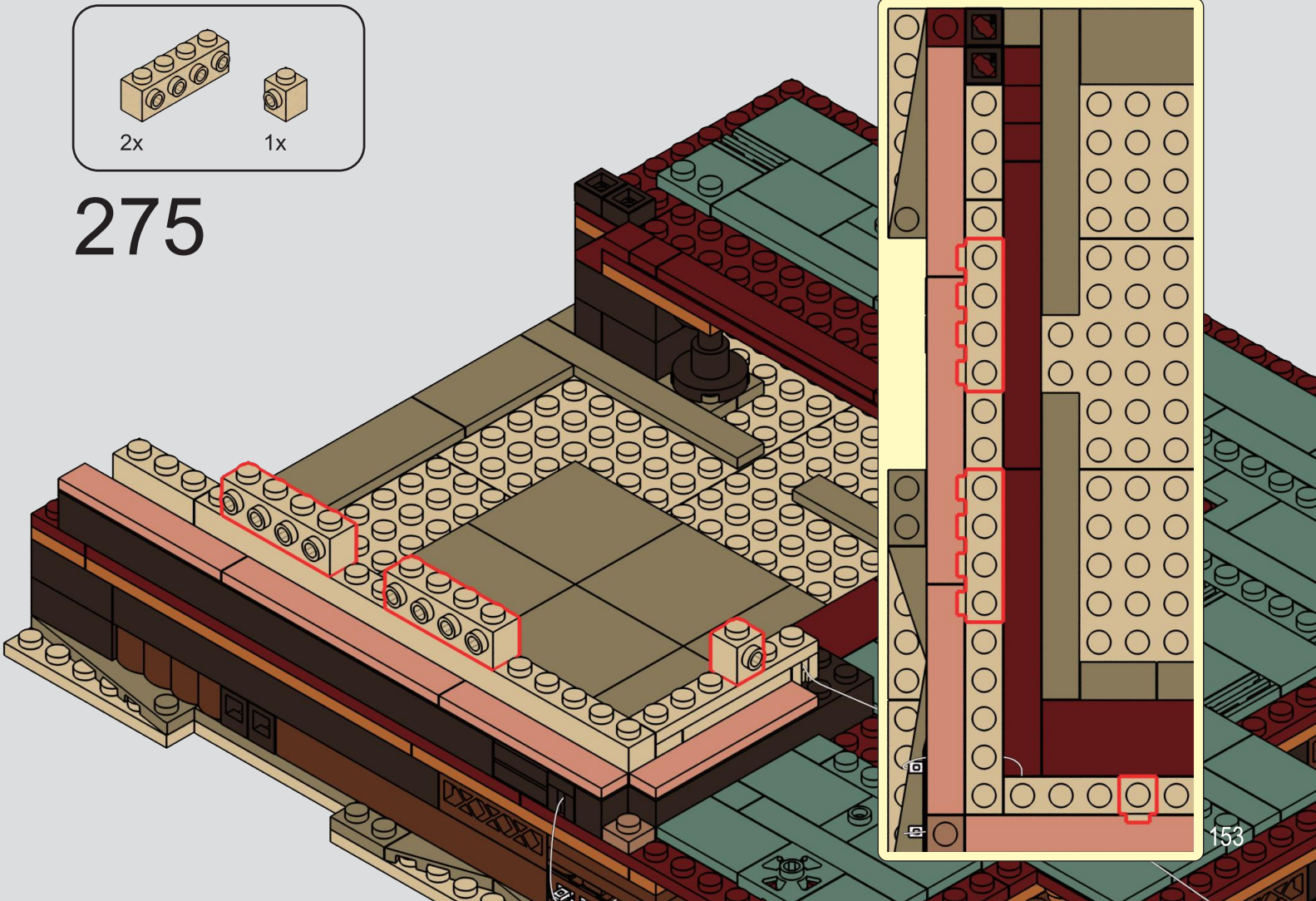

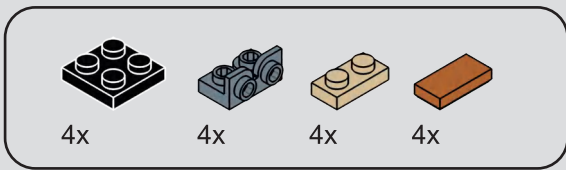

276

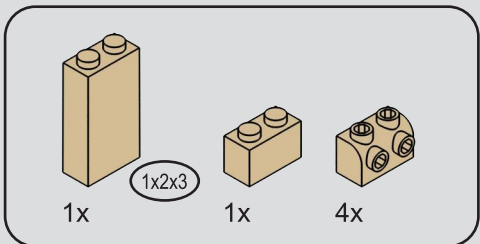
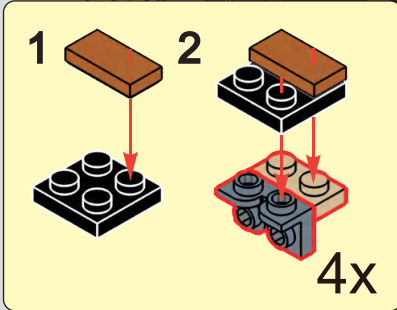

277

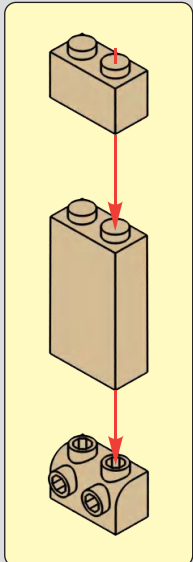

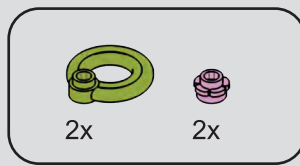
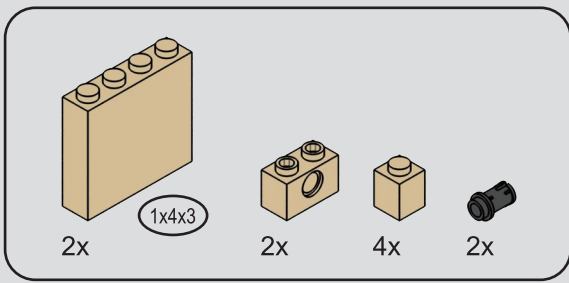

279

278

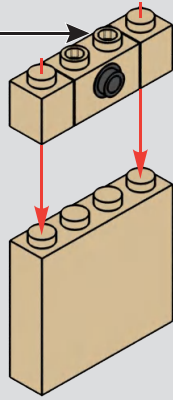
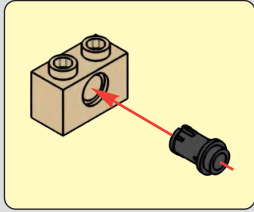

2x

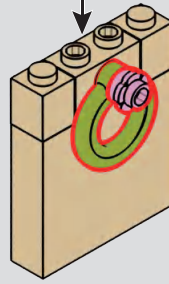
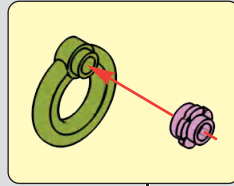

2x

280

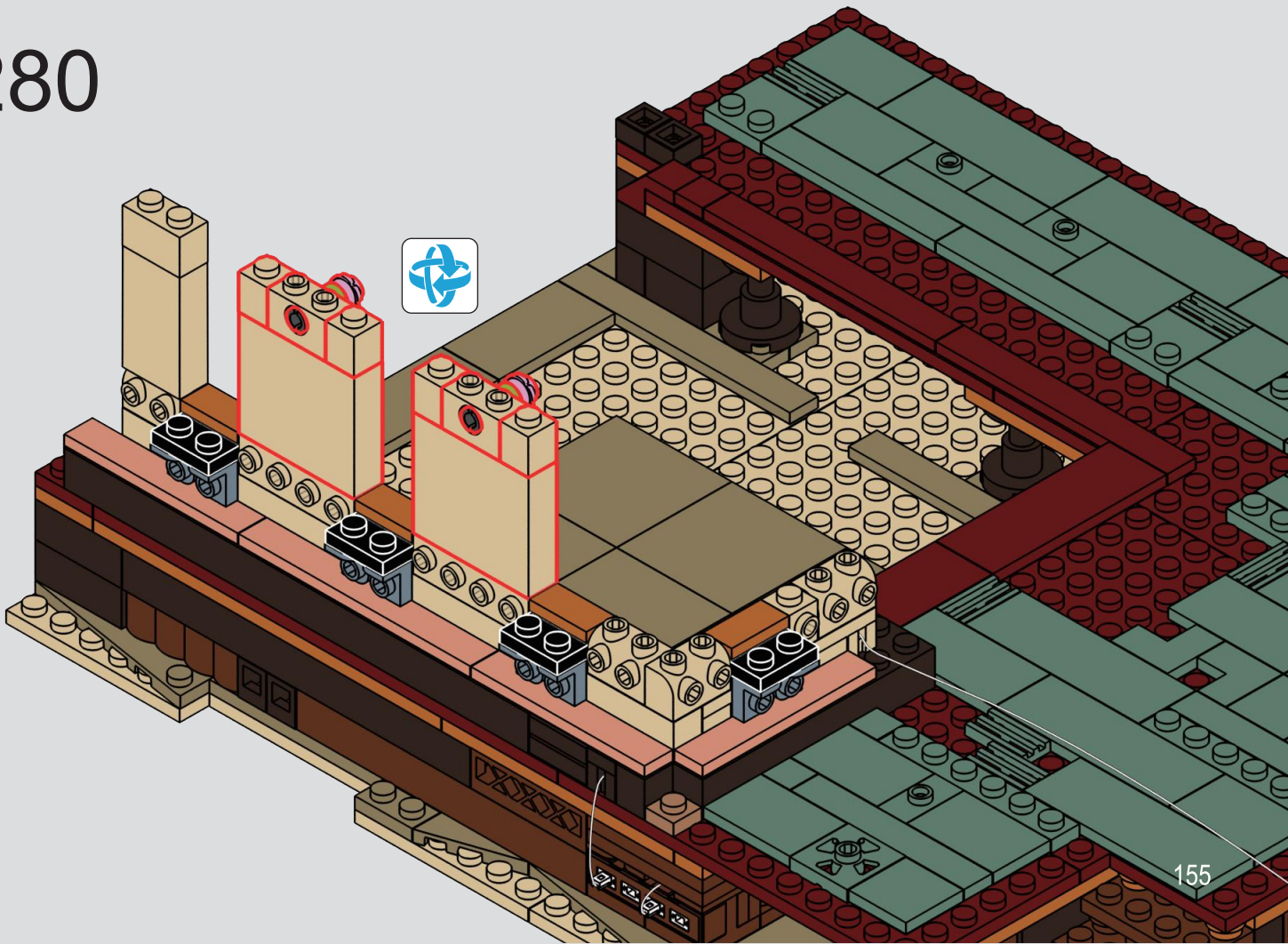

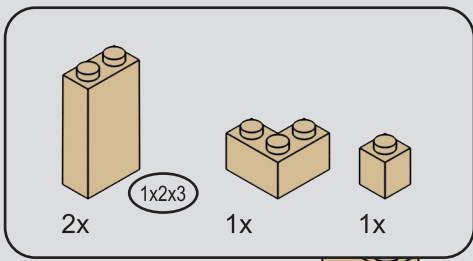

281

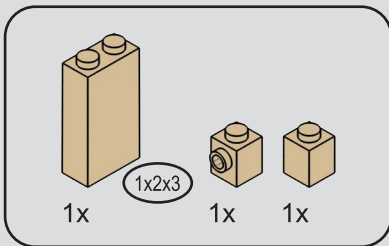
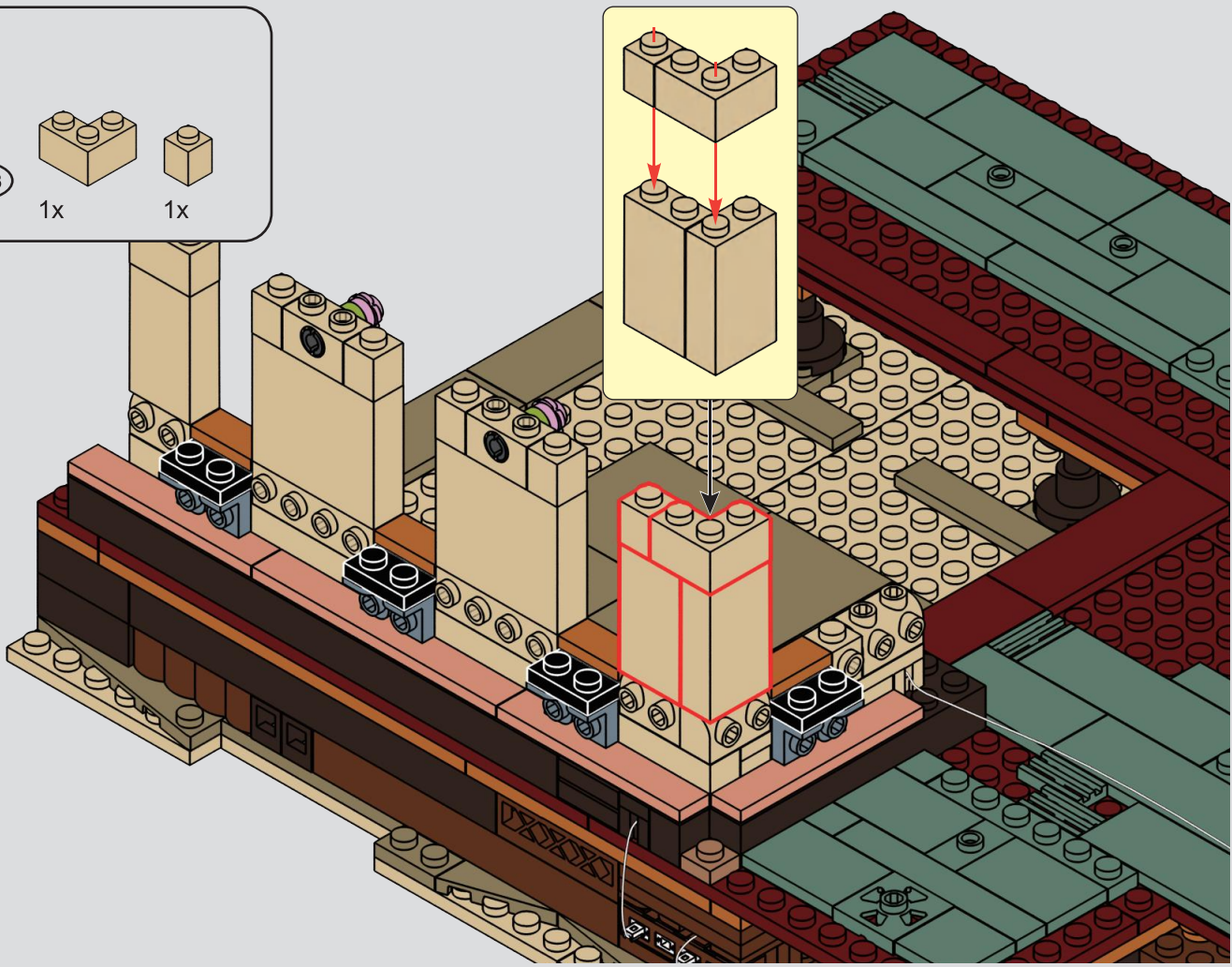

282

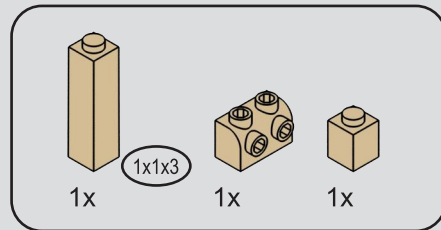
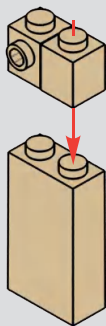

283

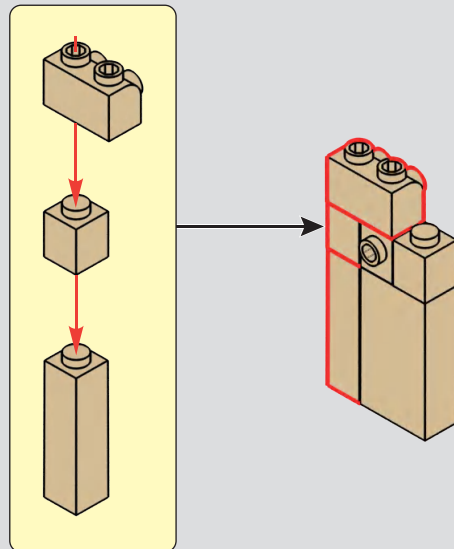



284

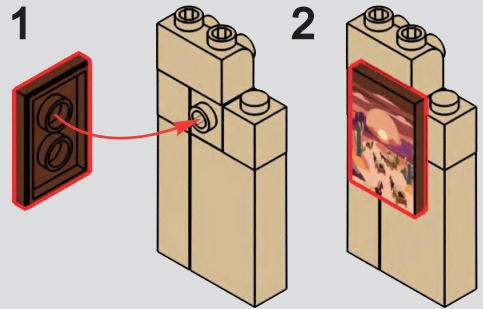

285

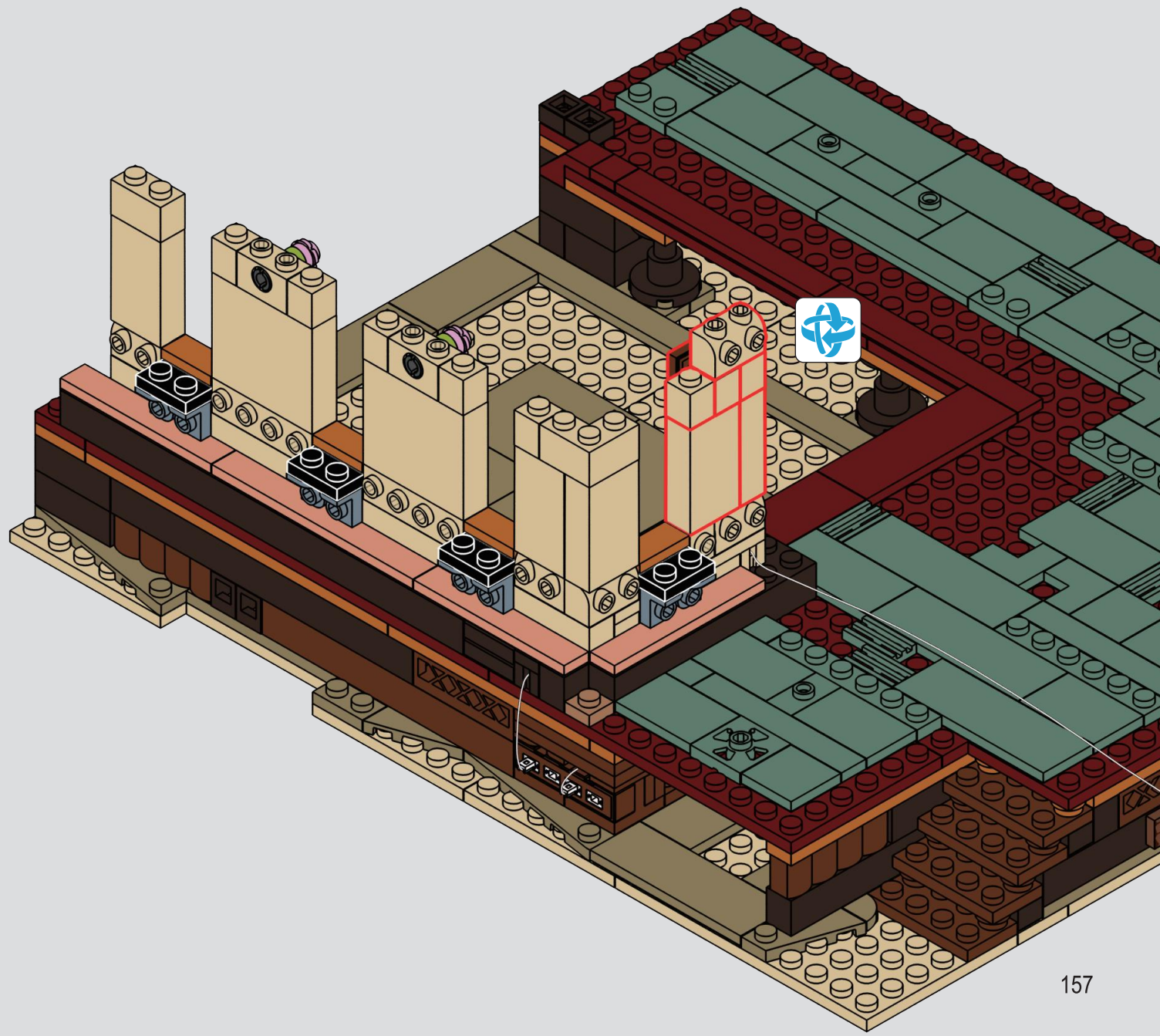

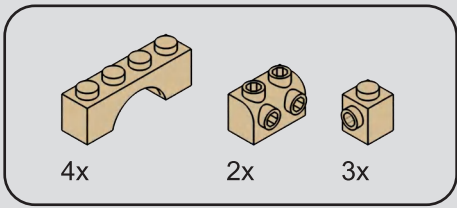

286

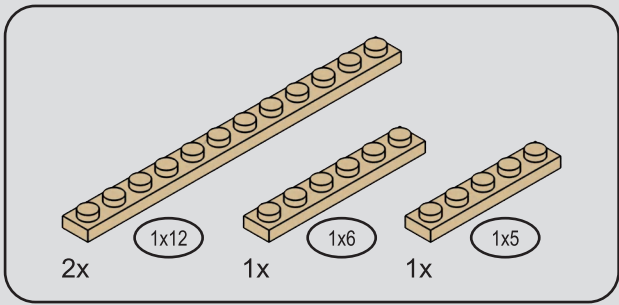
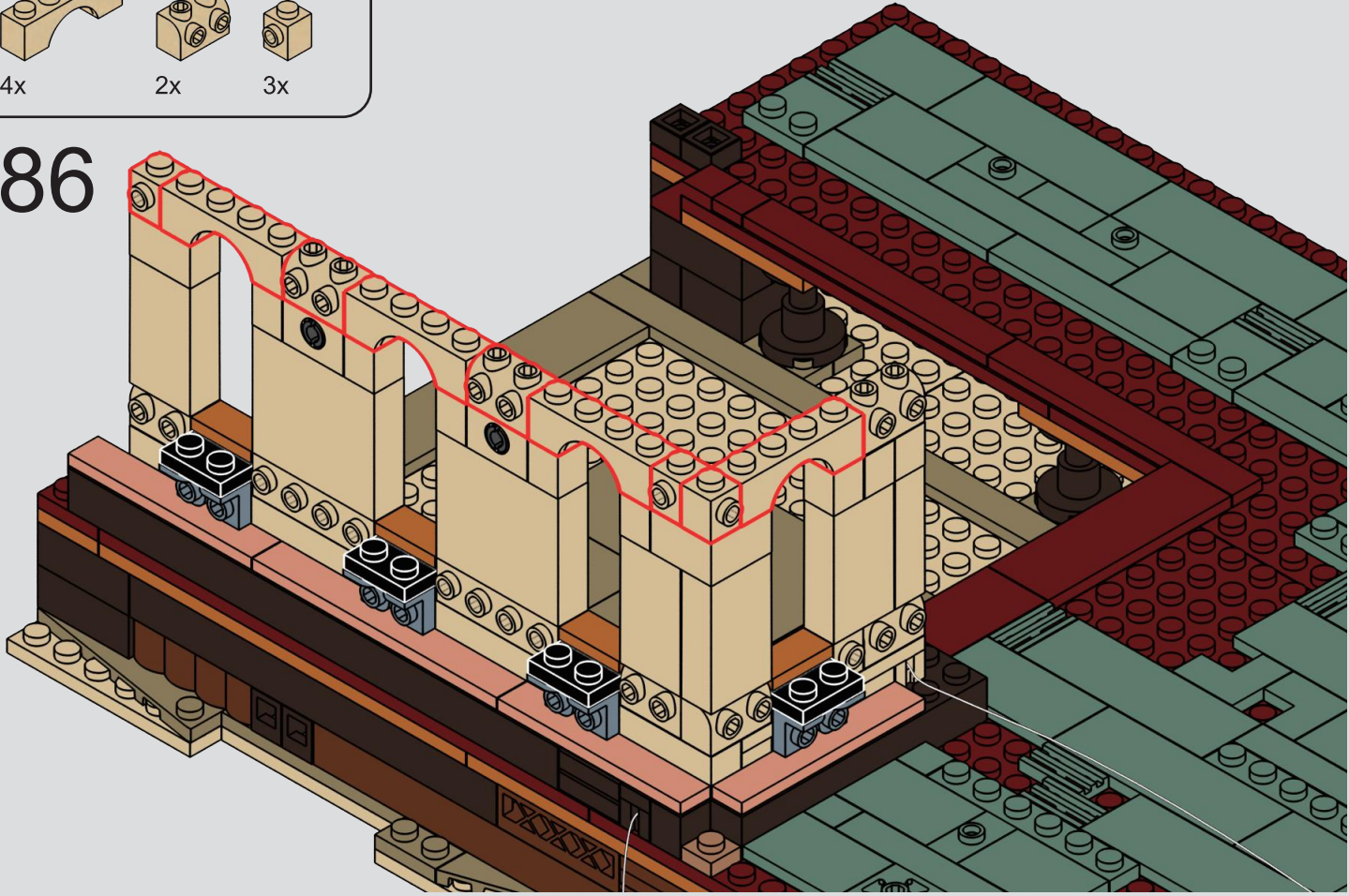

287

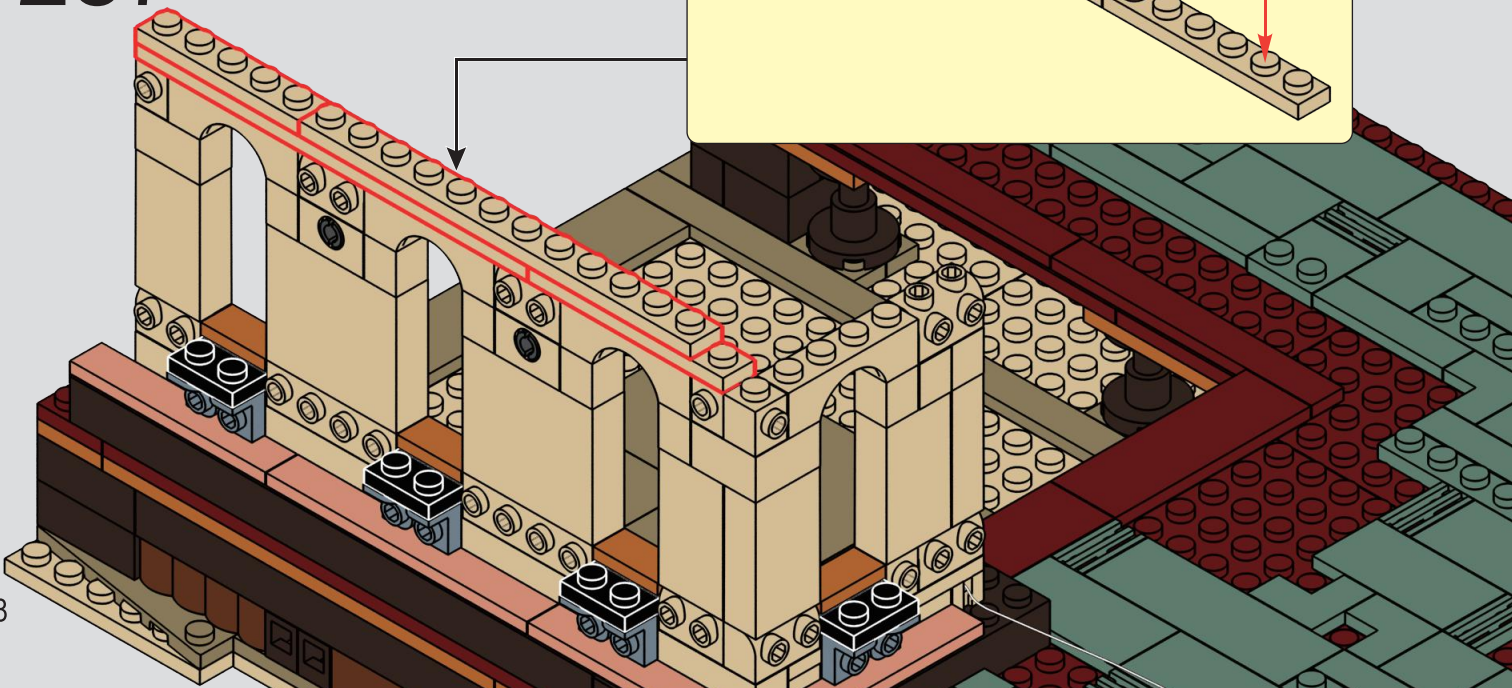
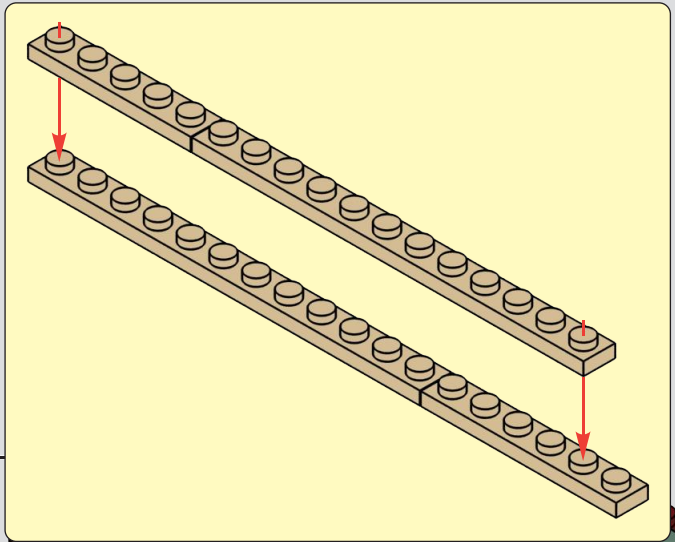

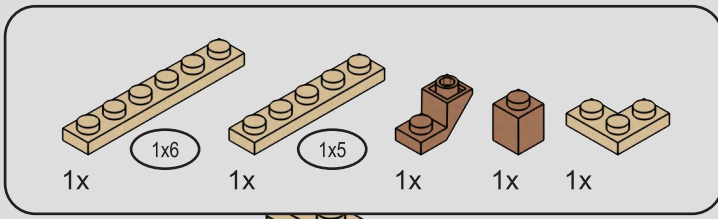

288

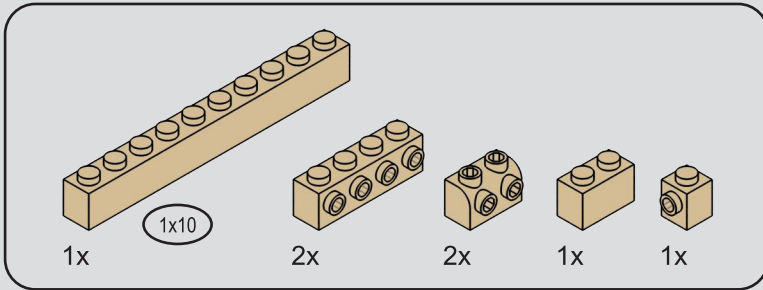
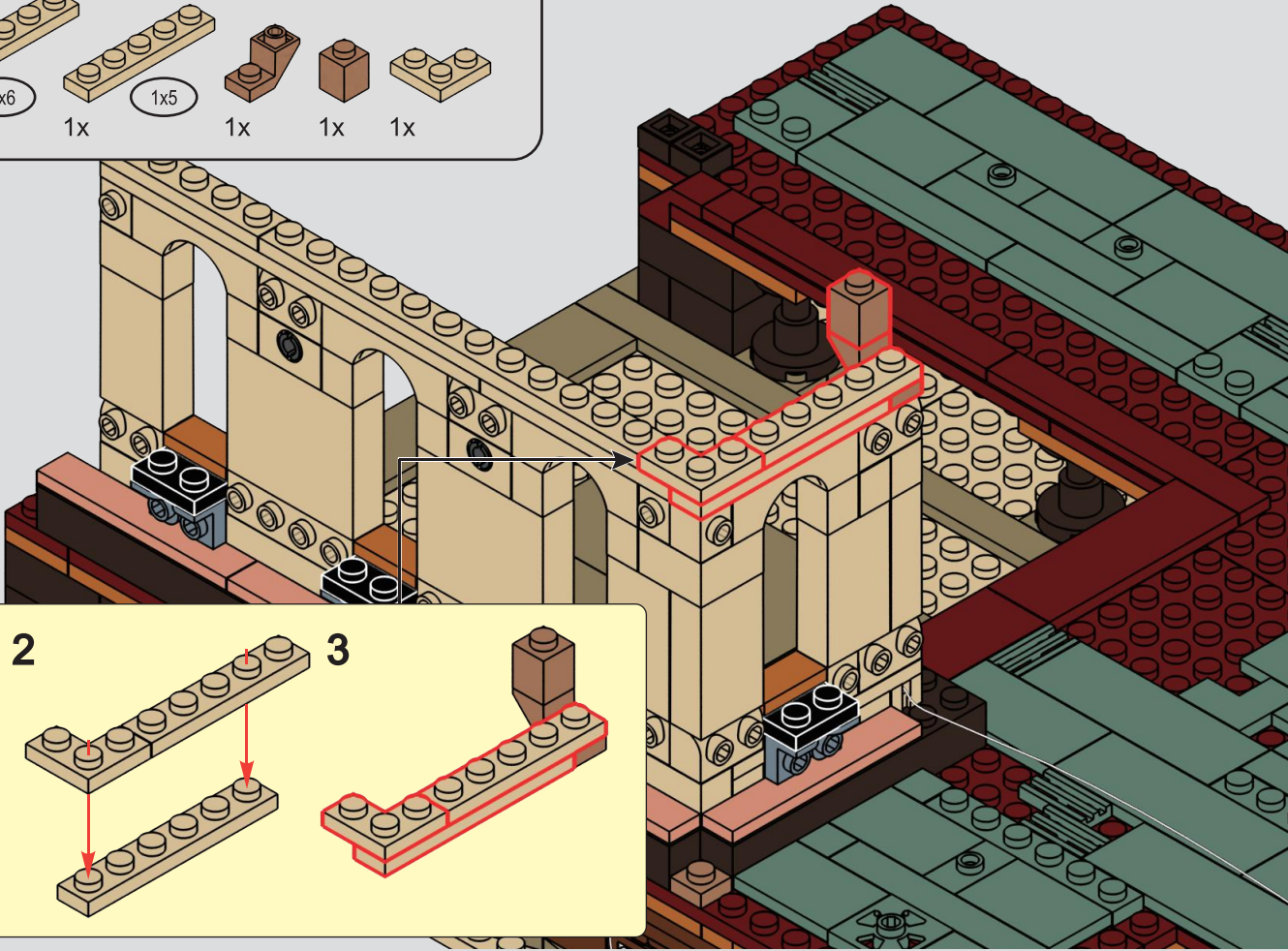
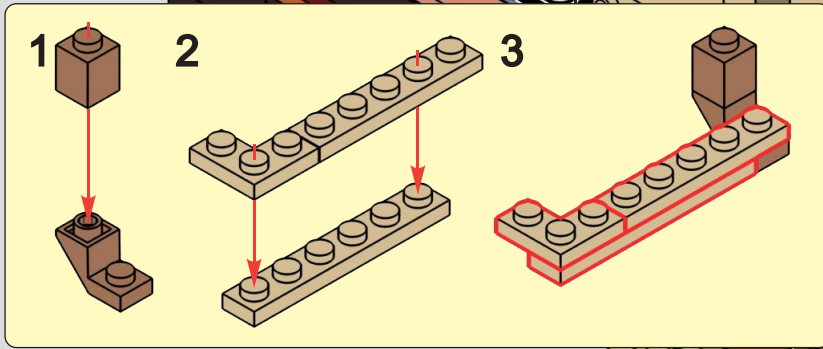

289

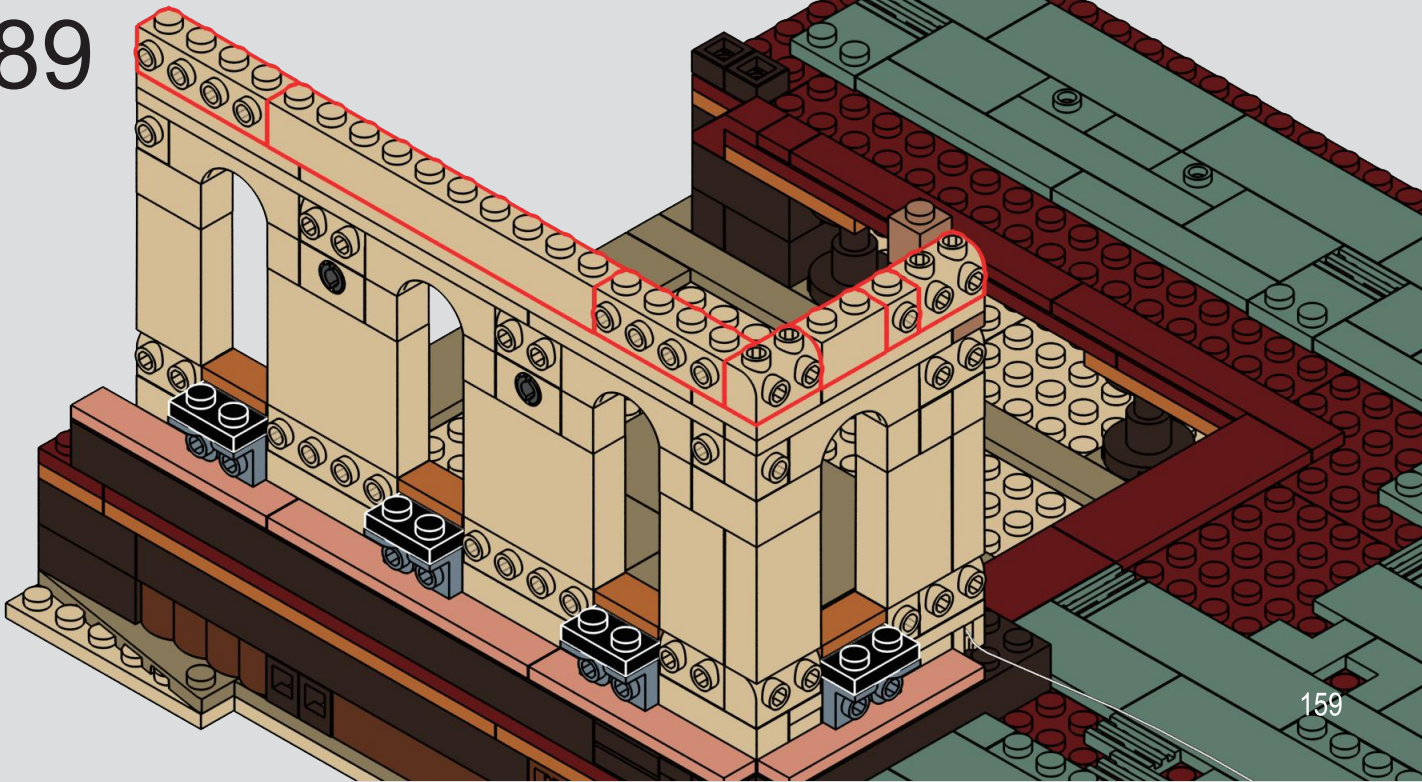

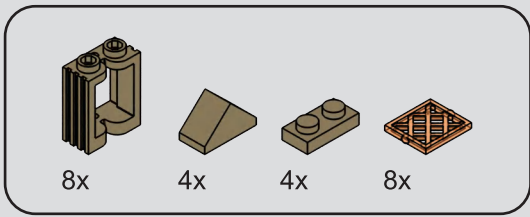

290

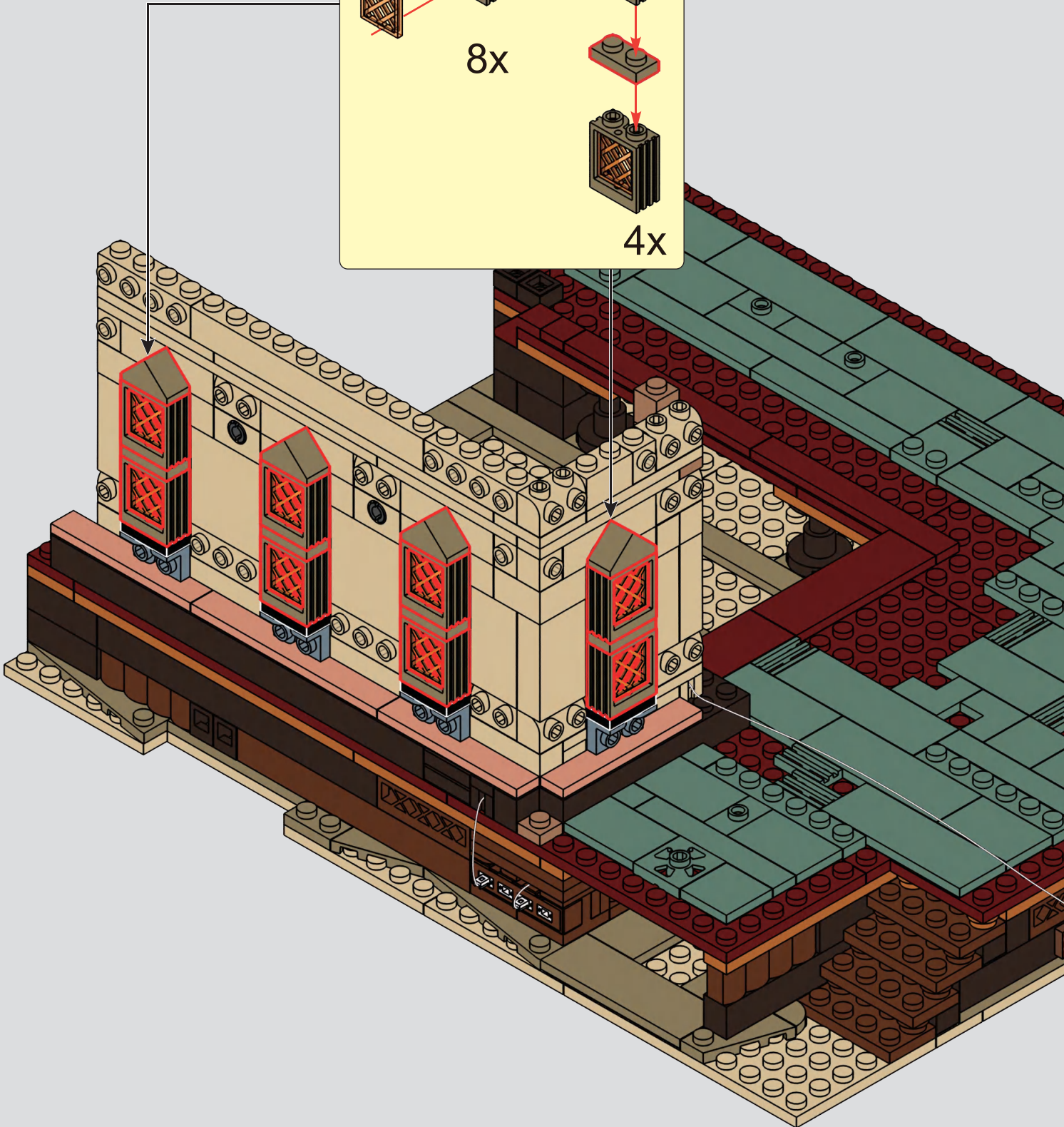
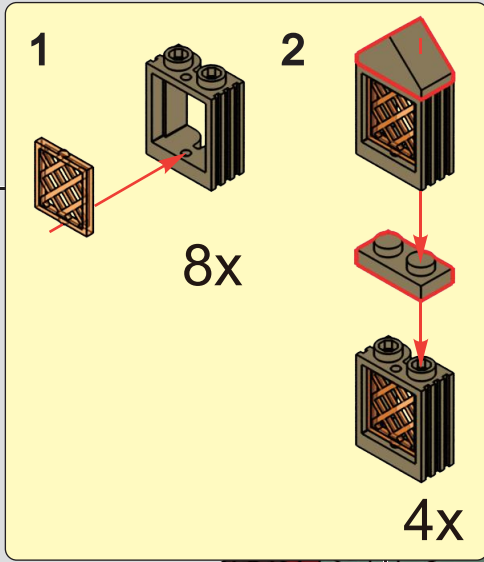

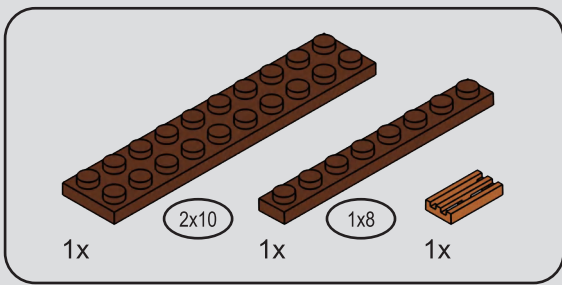

291

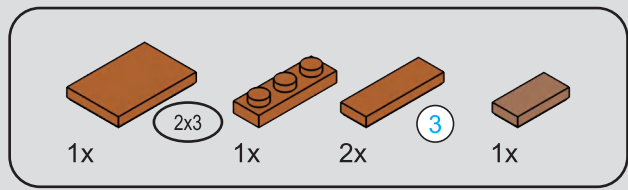

292



293

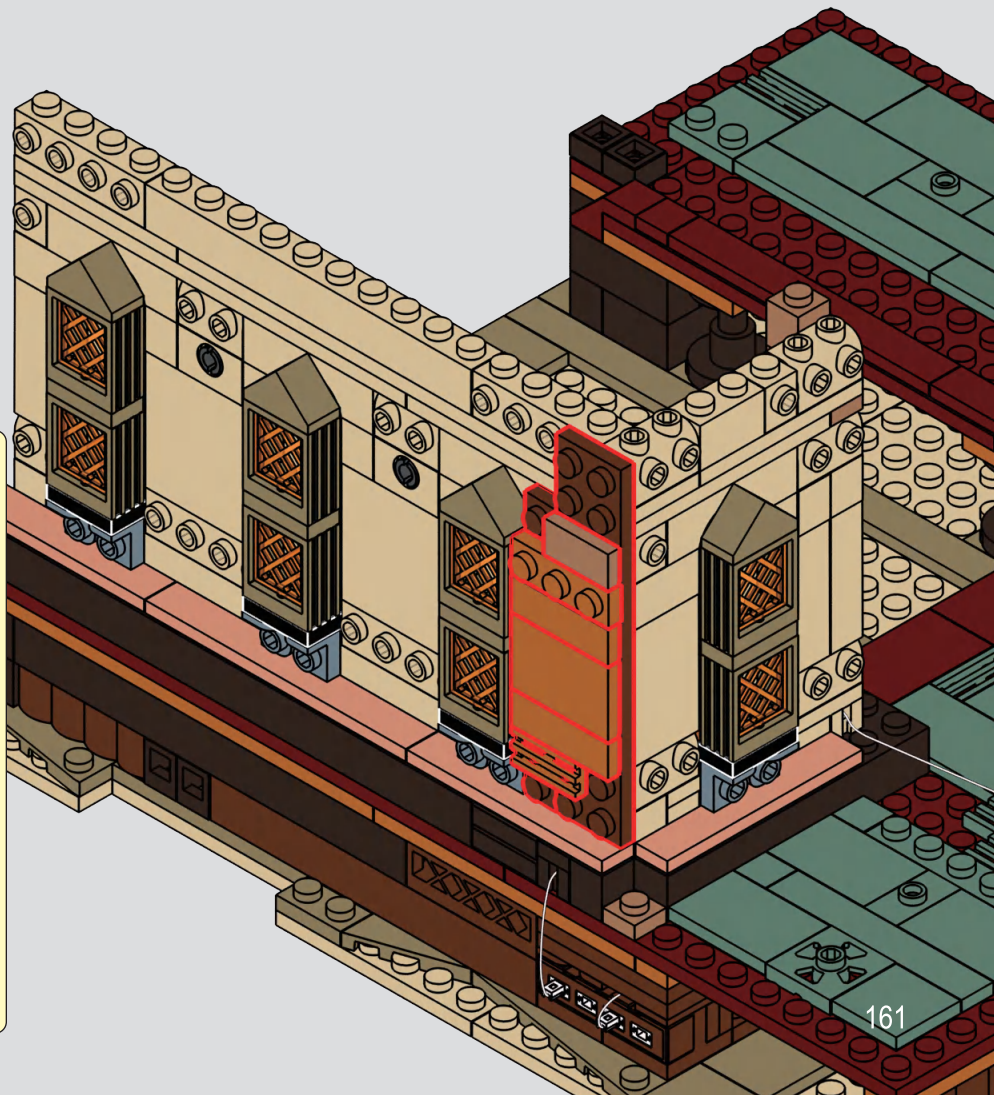
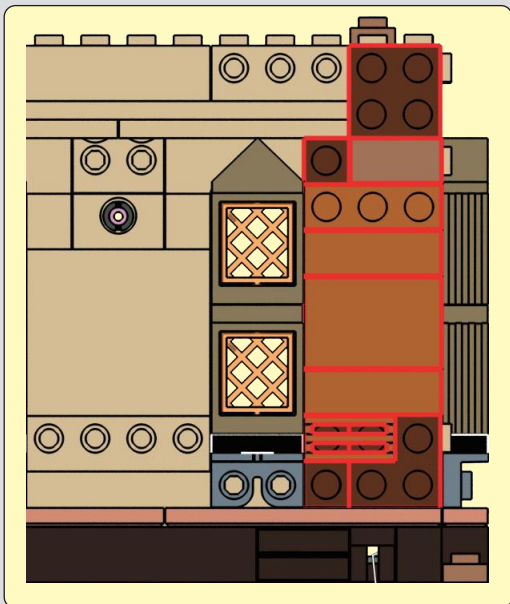

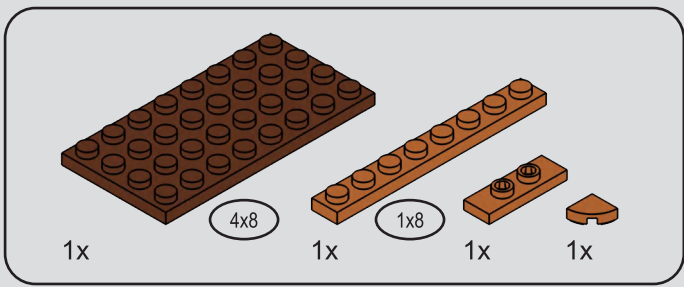

294

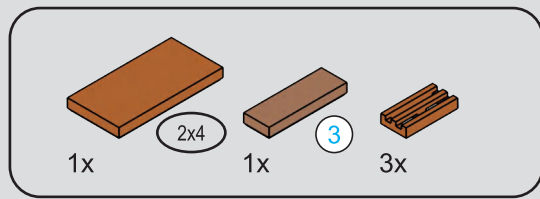

295

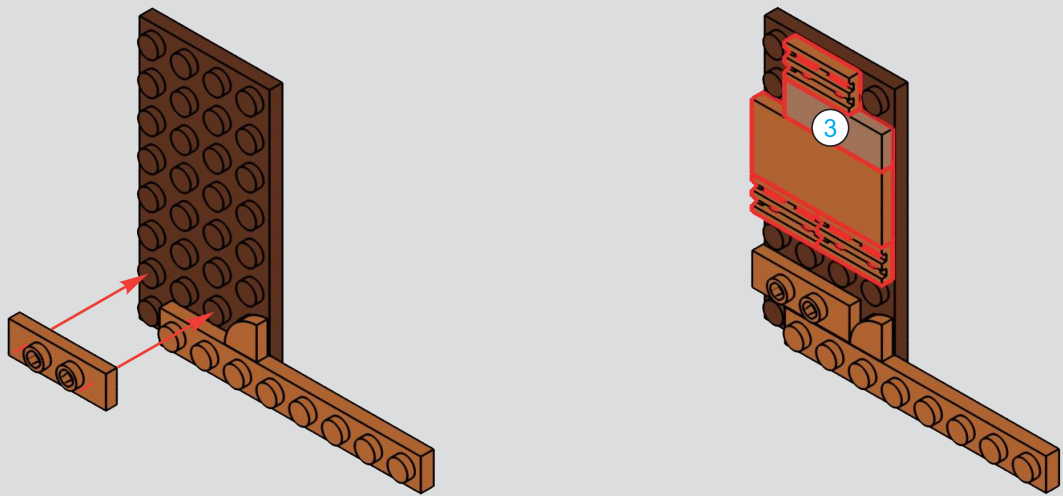

296

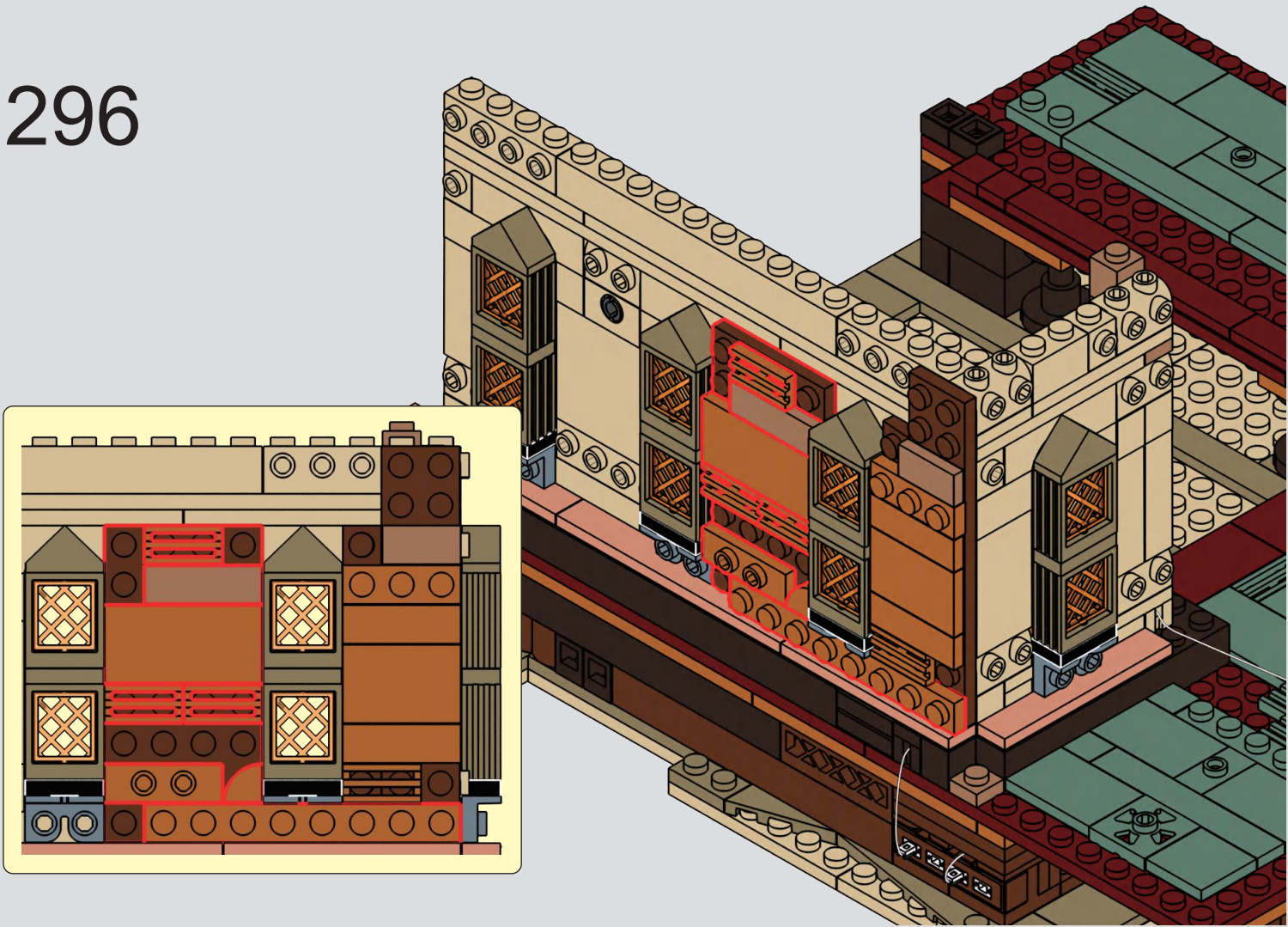

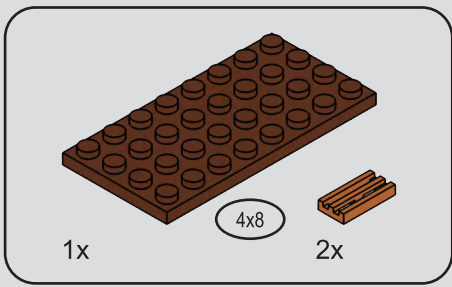

297

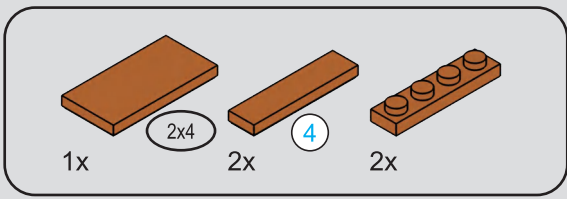

298

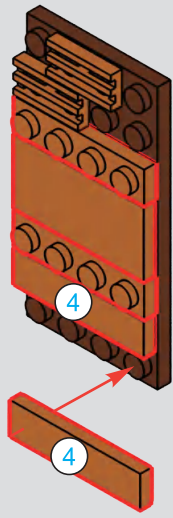

299

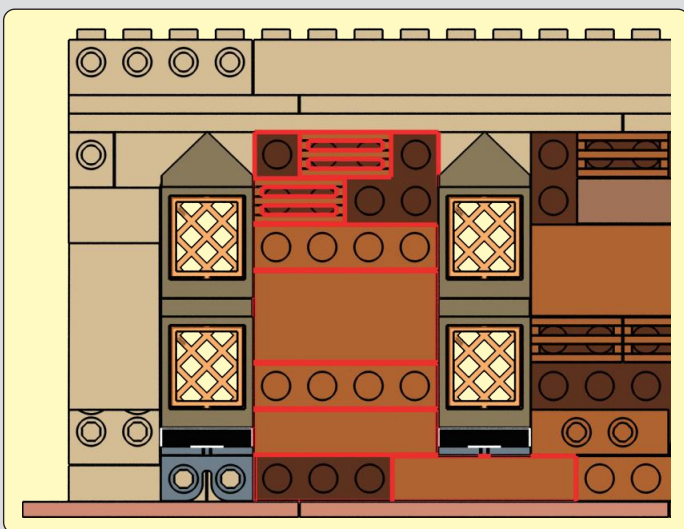

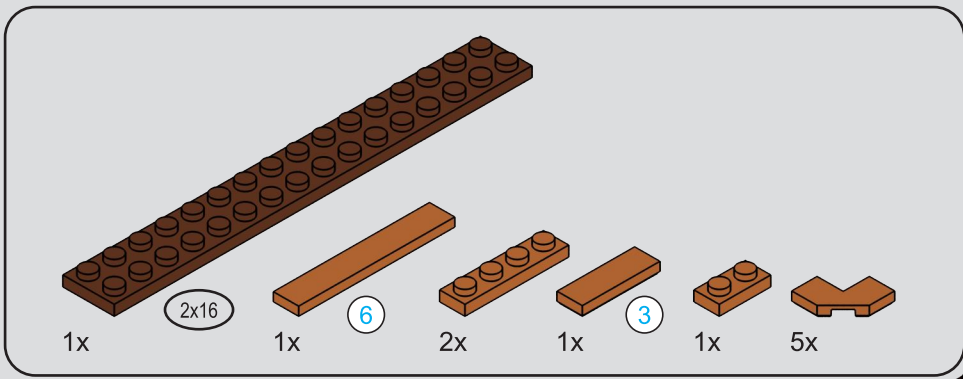

300

1

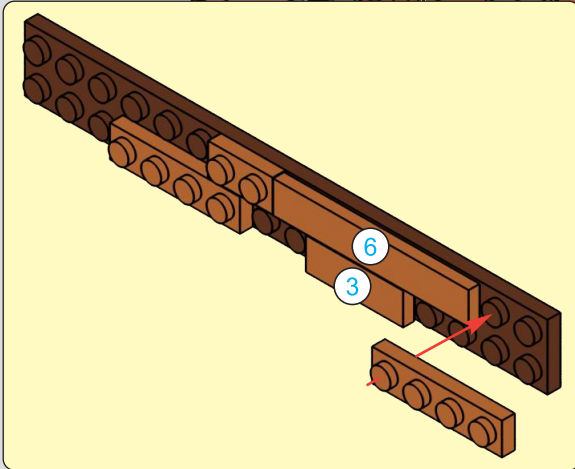

2

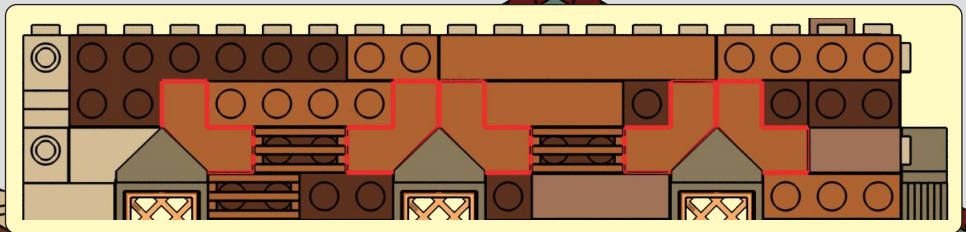

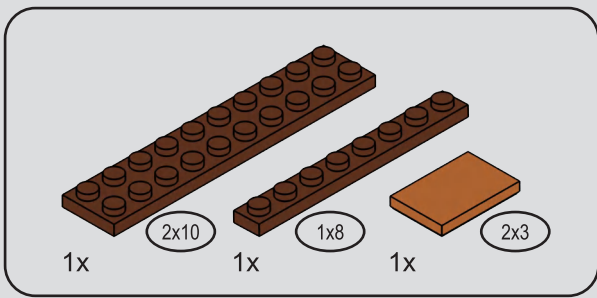

301

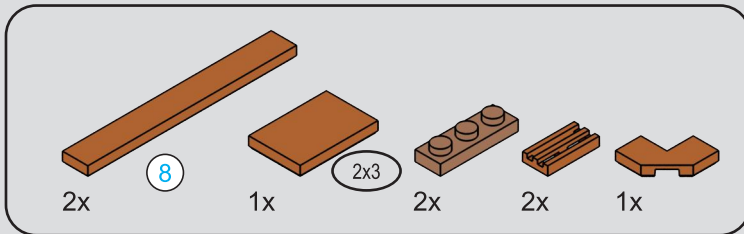

302

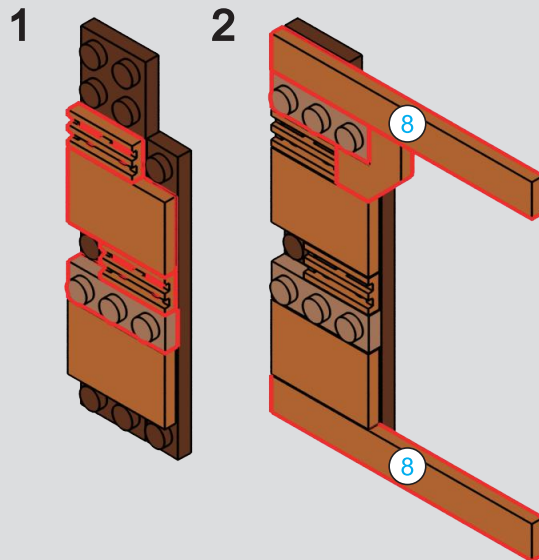

303

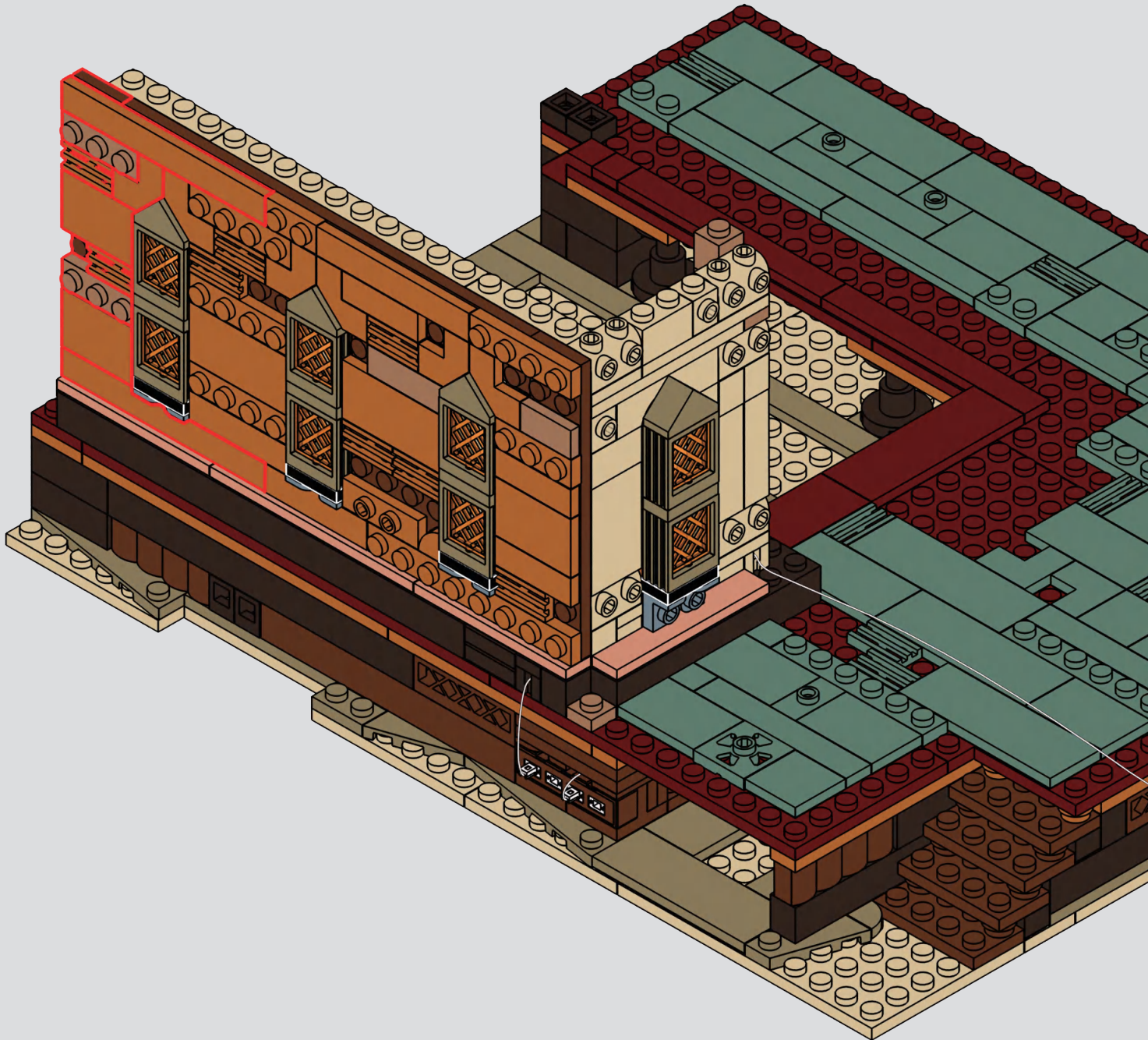

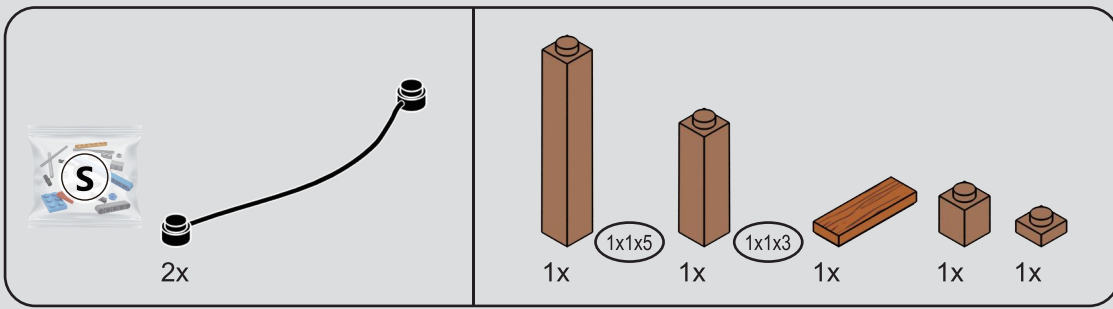

304

1

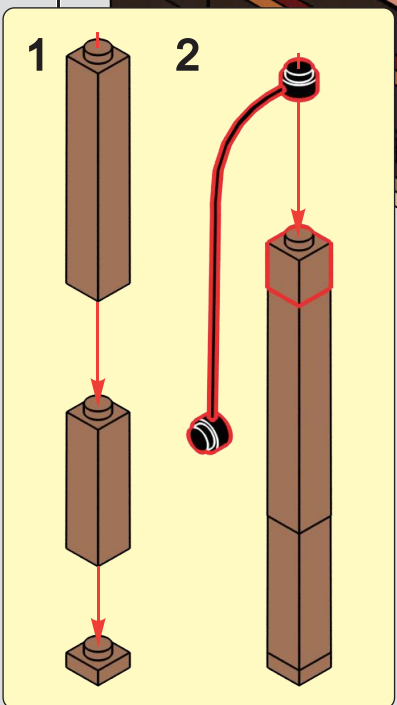
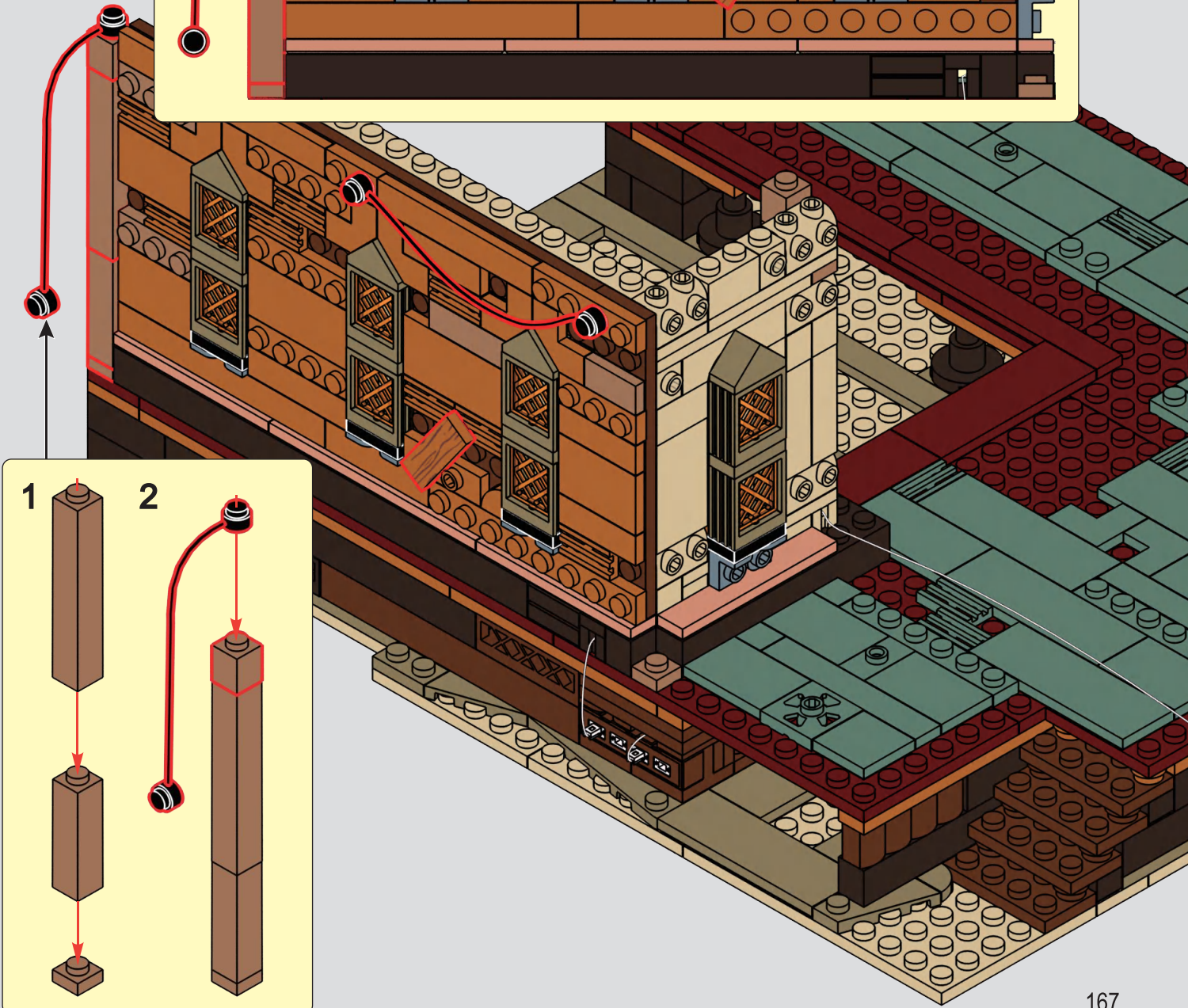
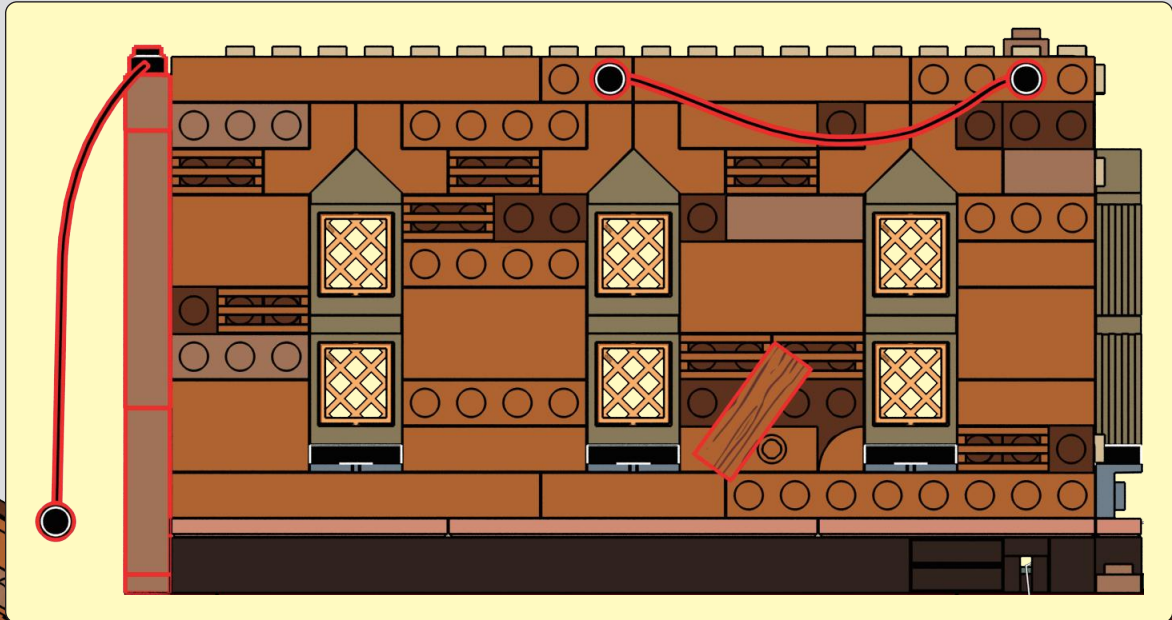

2

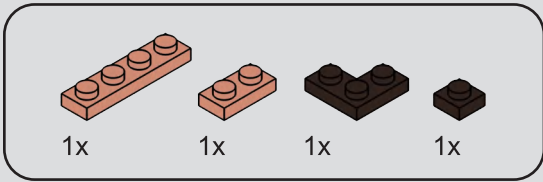
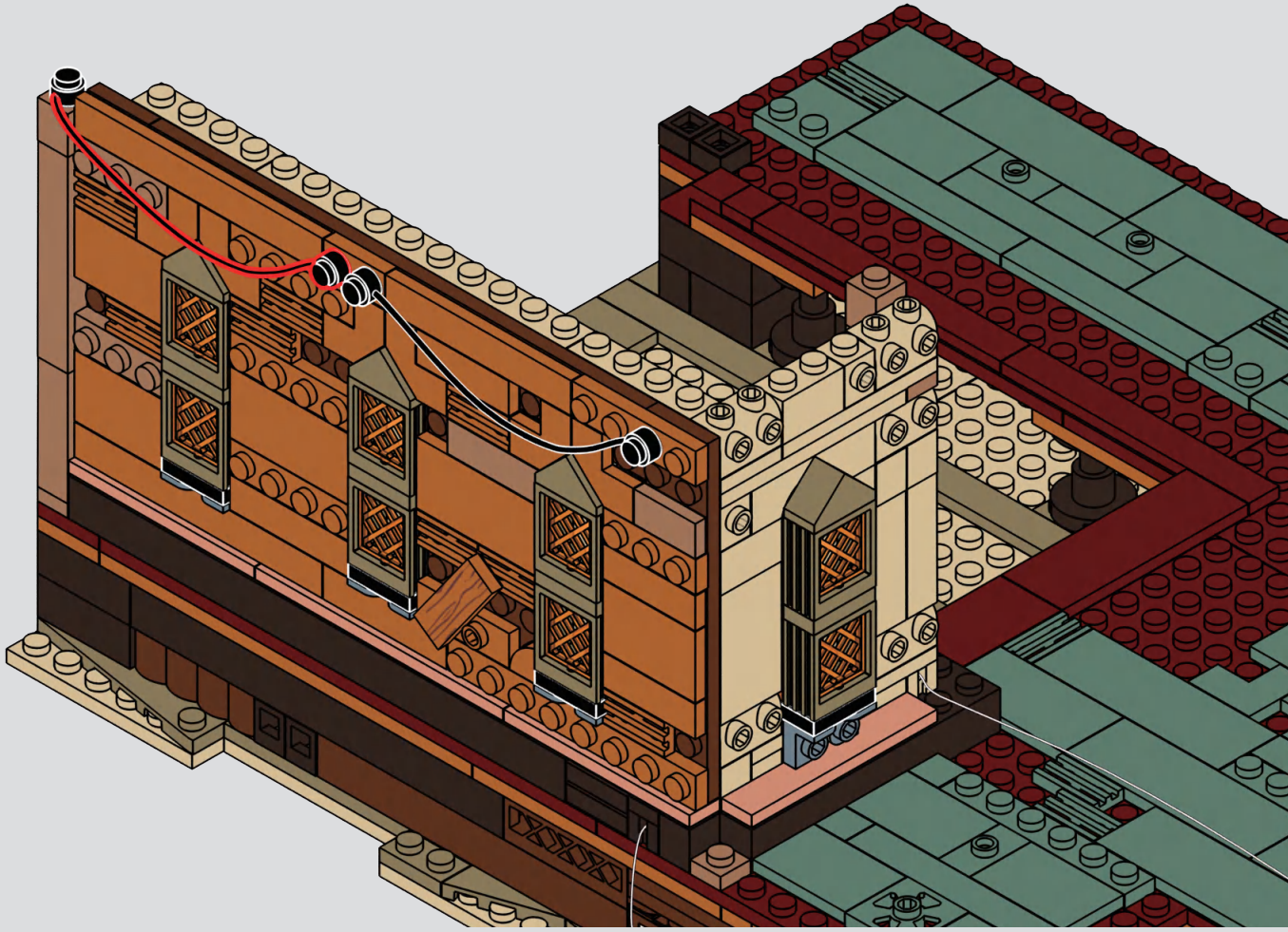

305

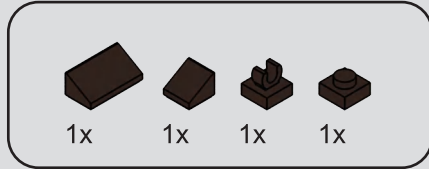

306

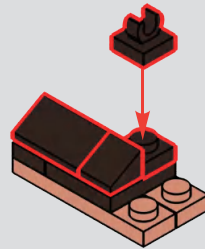
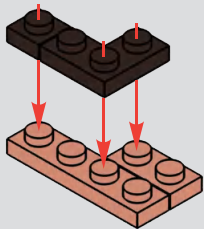

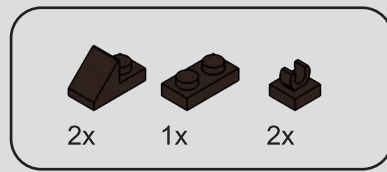
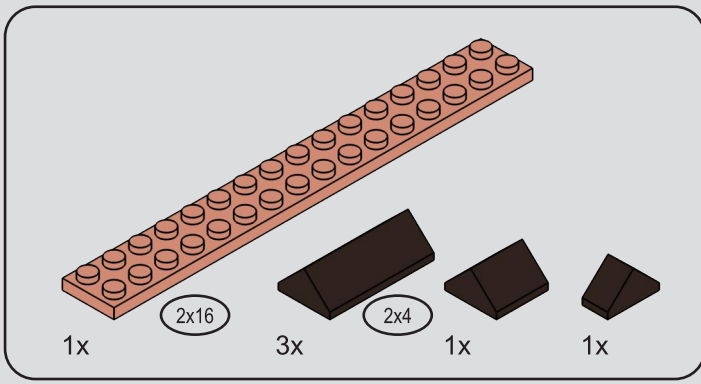

308

307

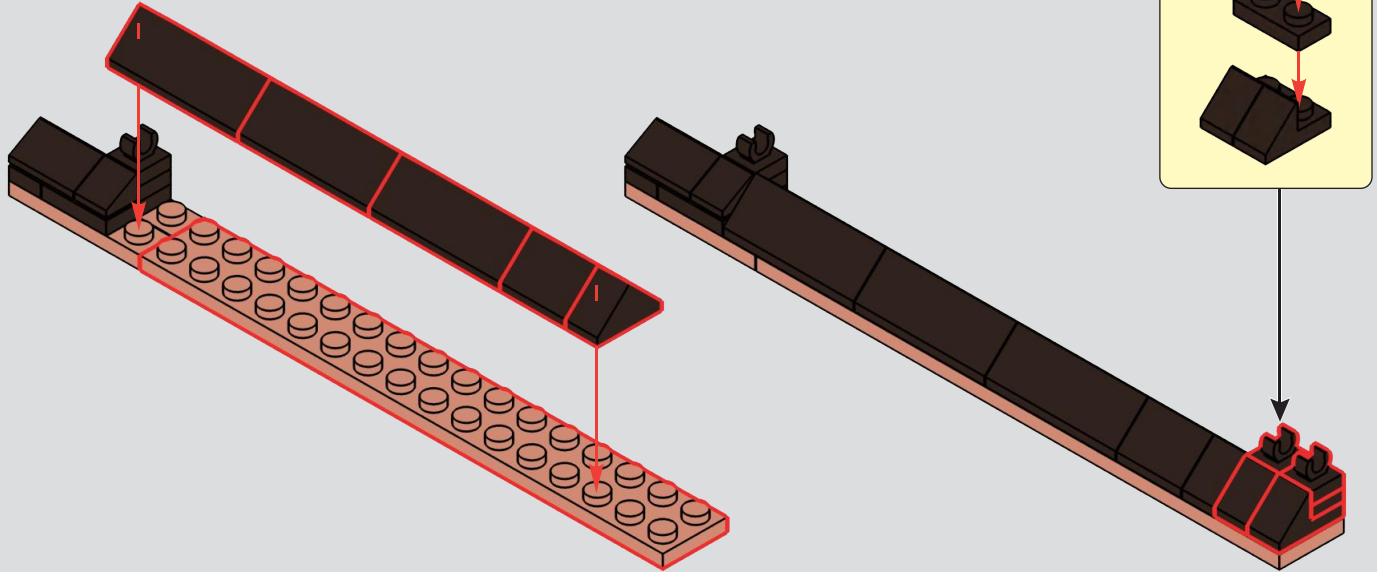

309

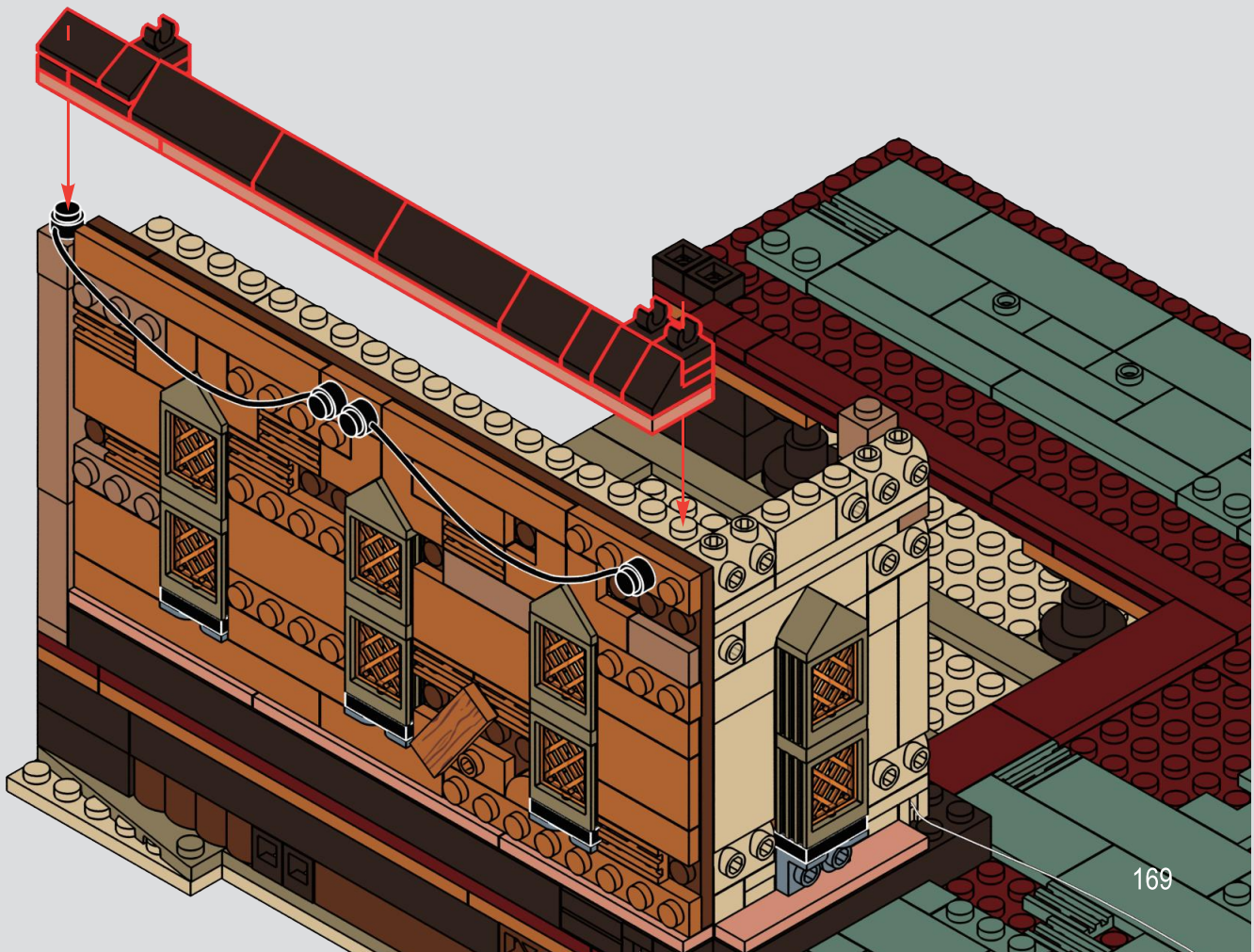

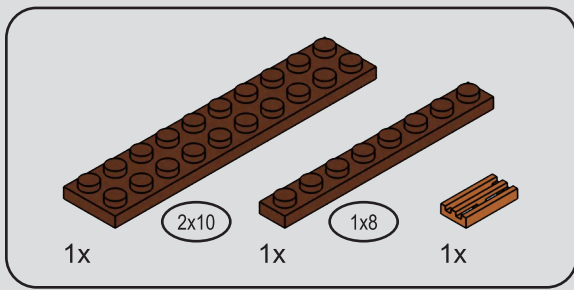

310

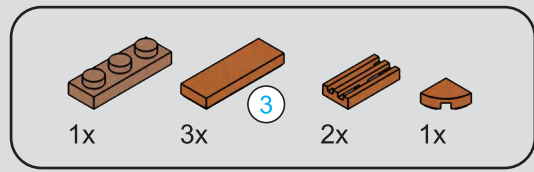
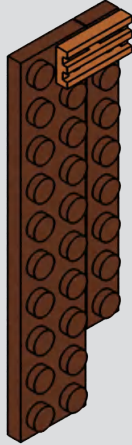

311

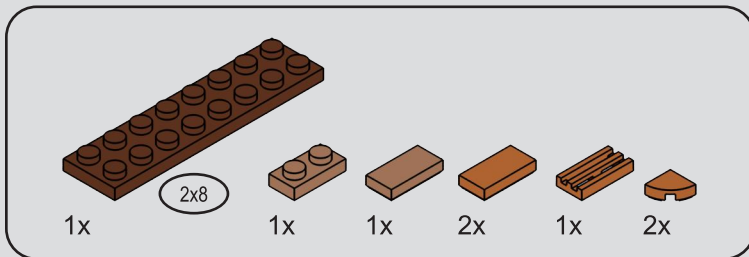
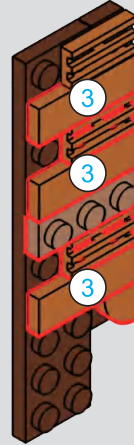

312

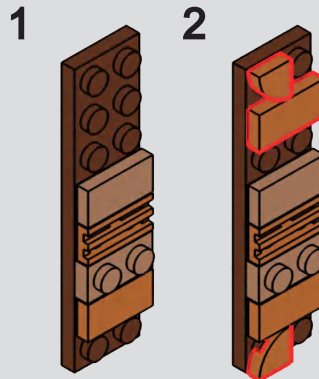

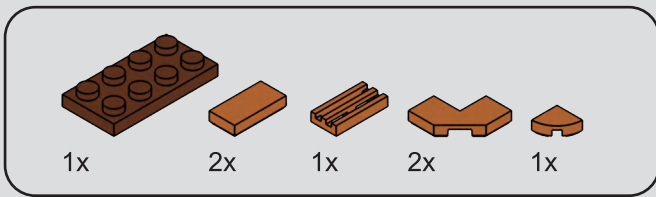

313

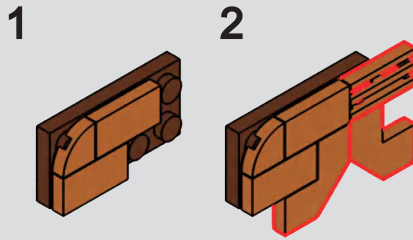

314

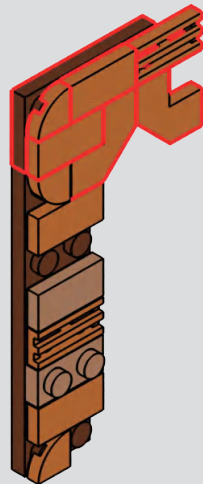

315

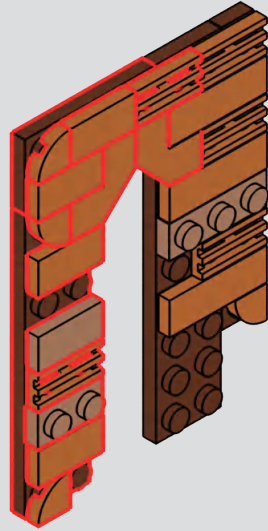

316

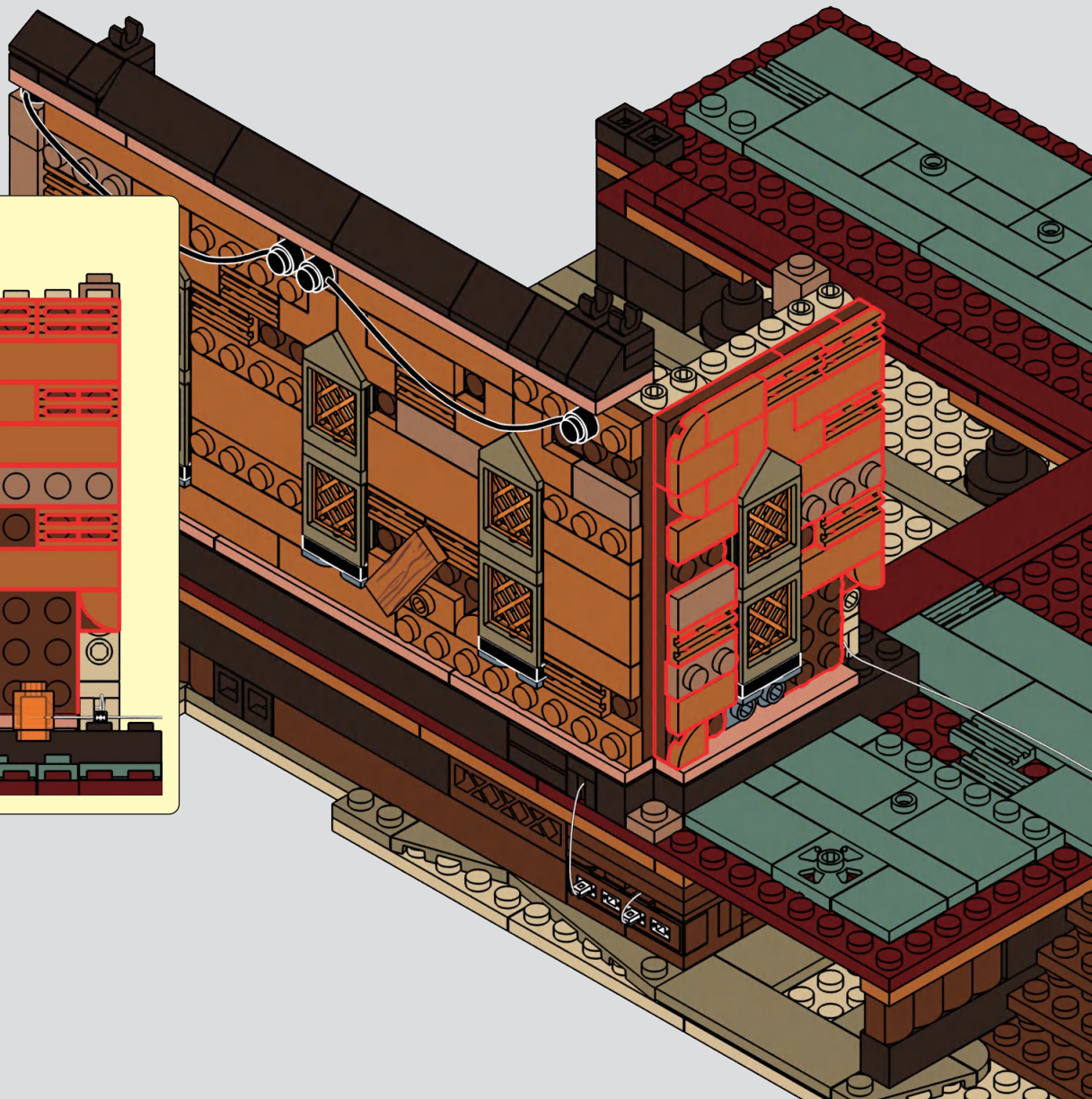
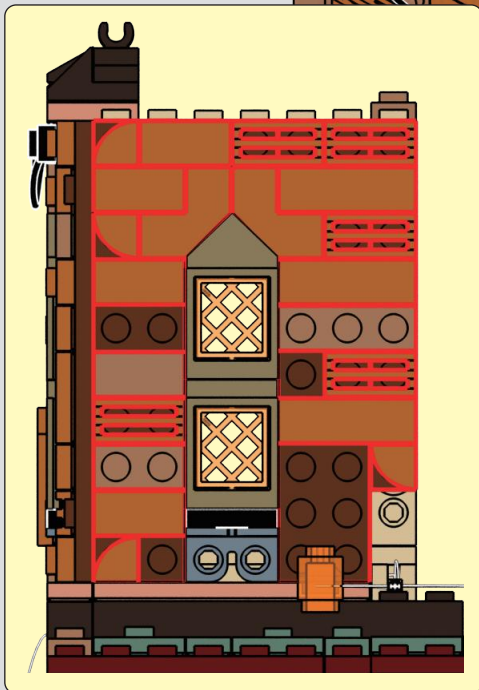

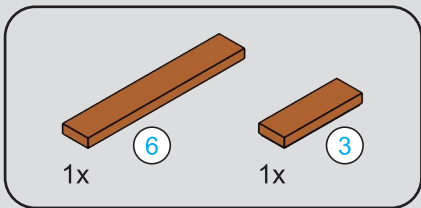

317

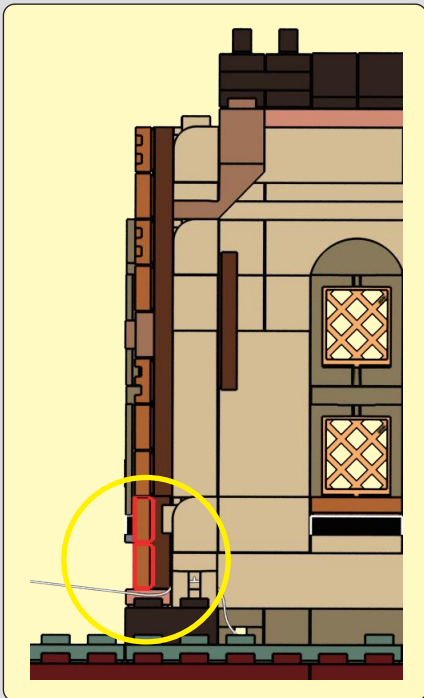
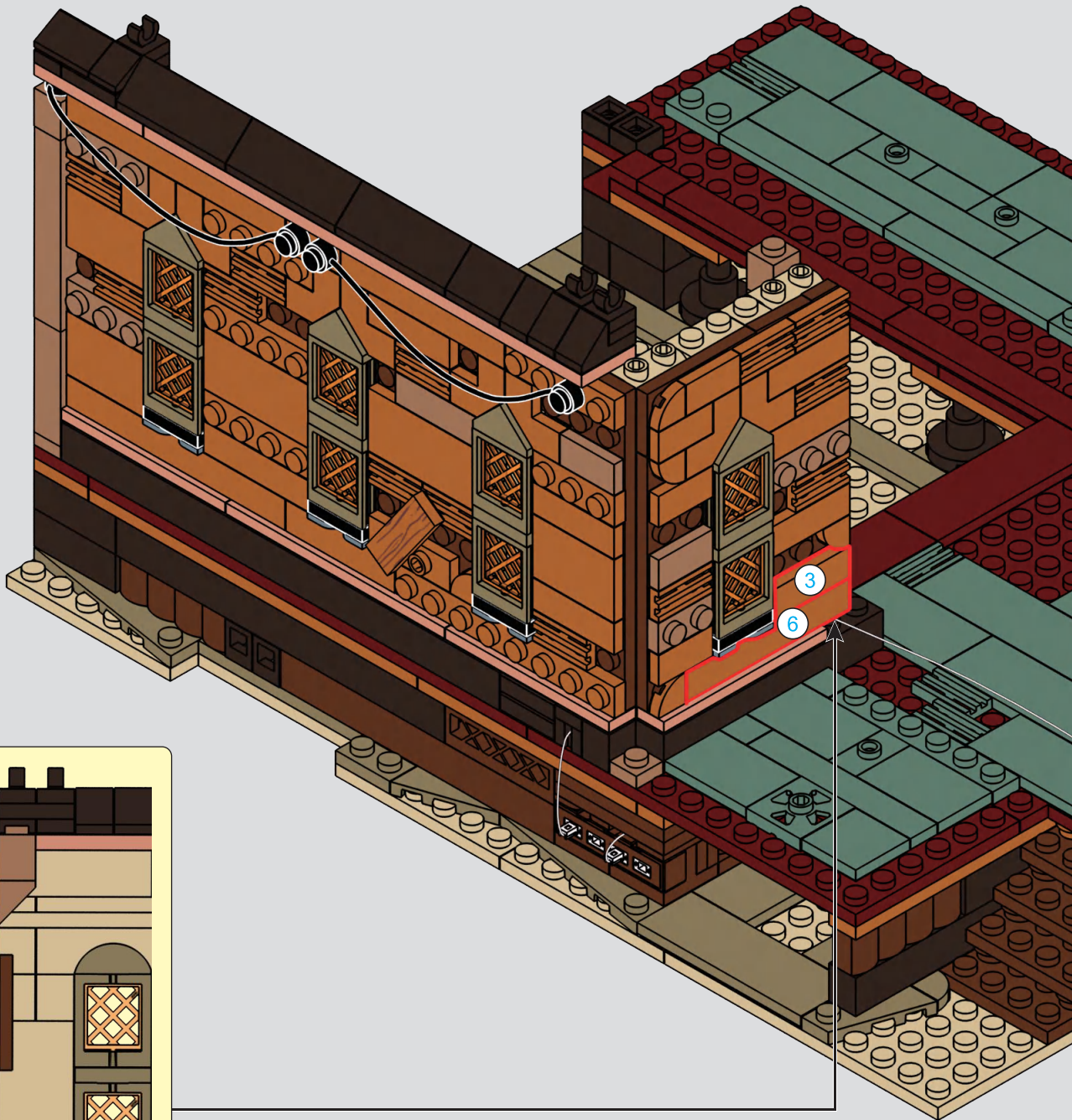

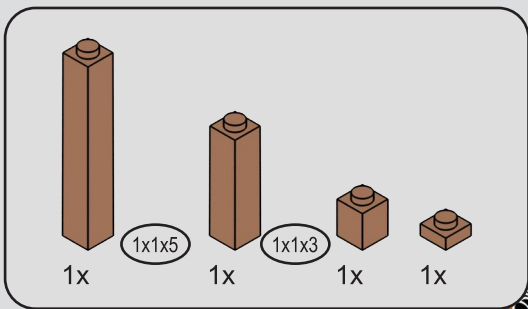

318

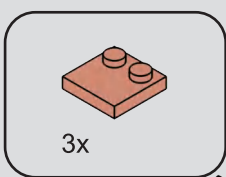
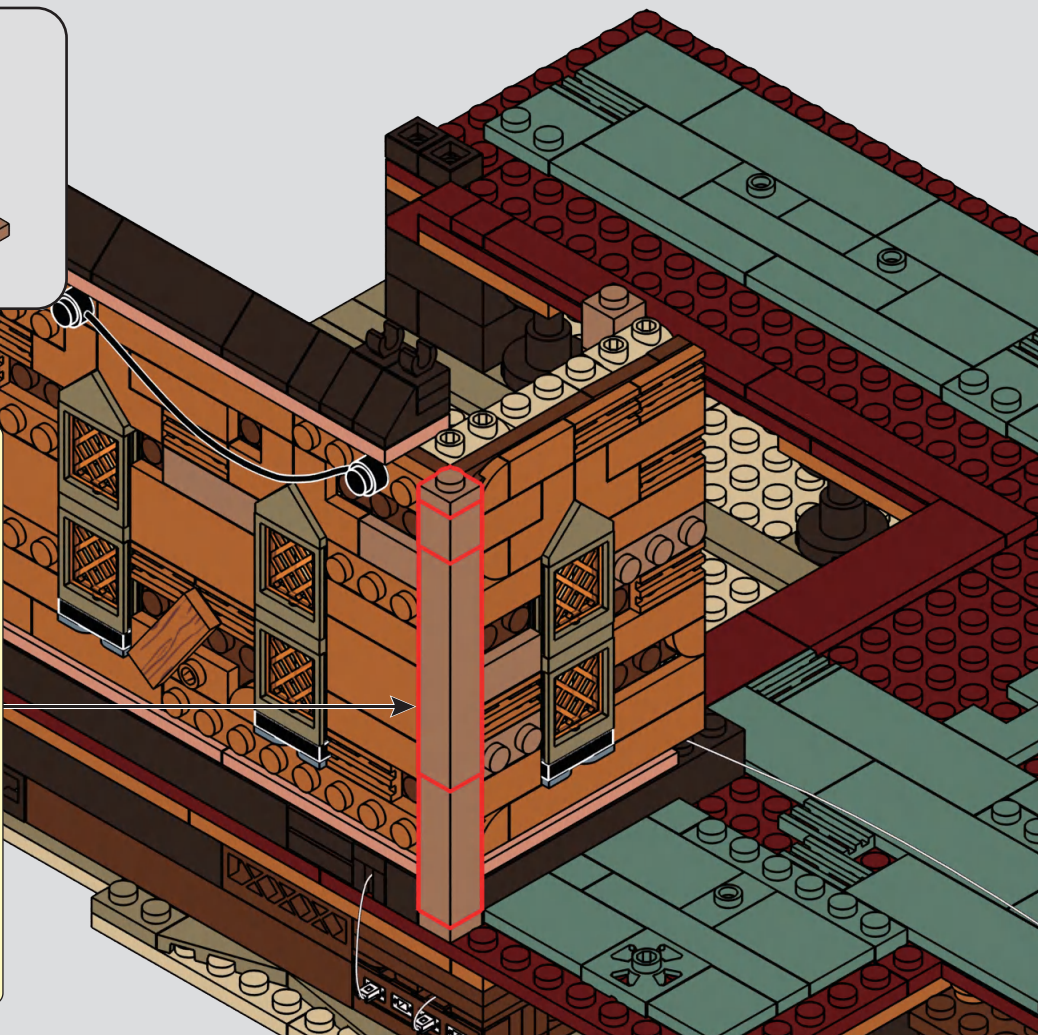
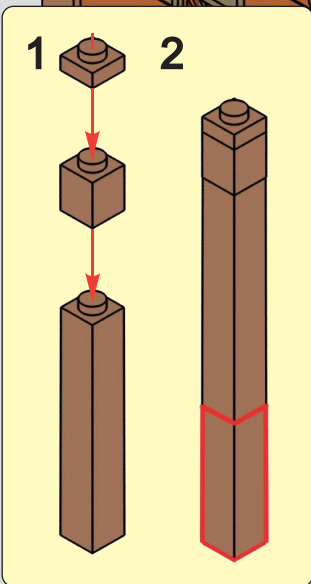

319

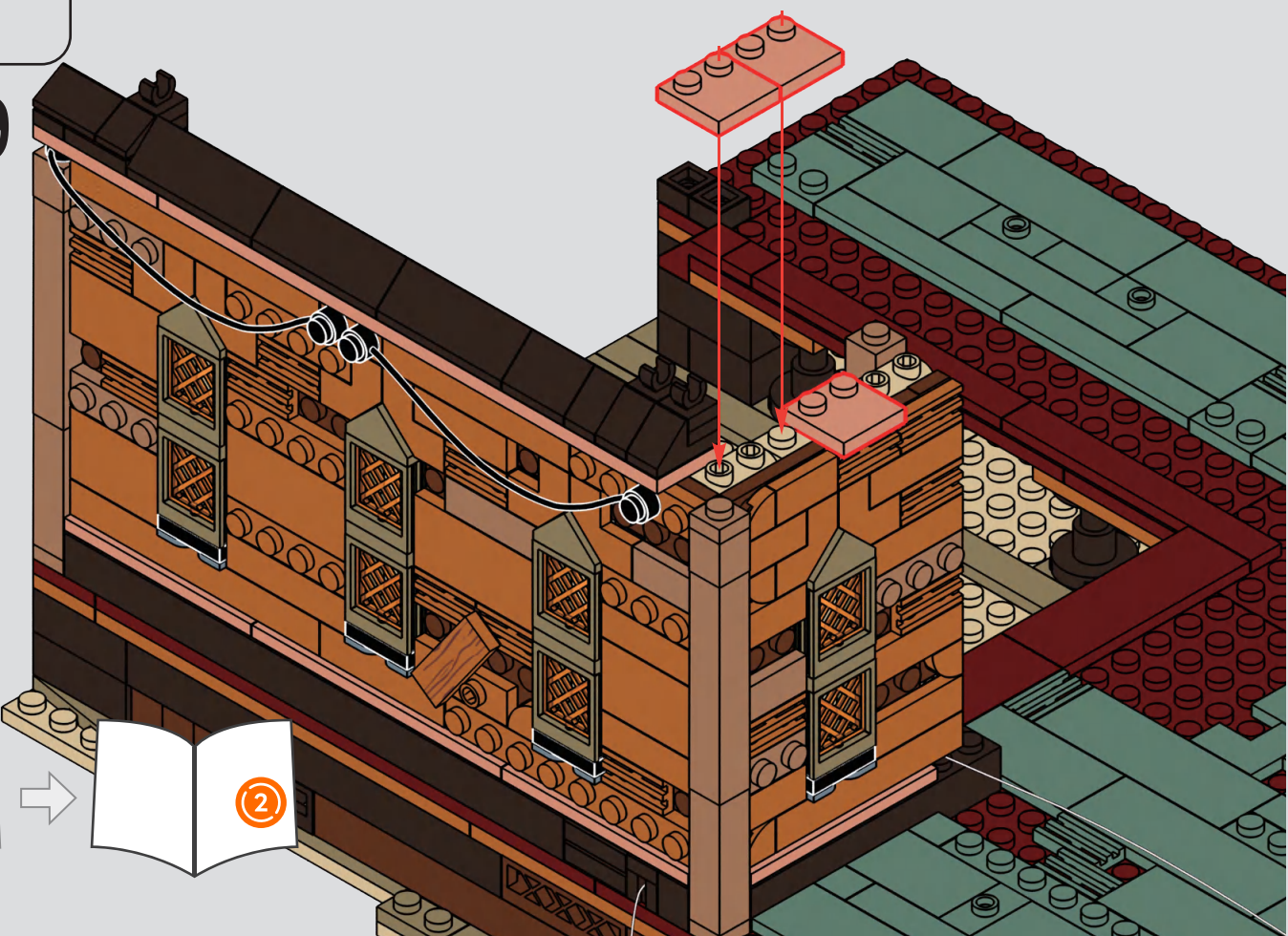

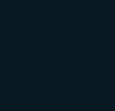
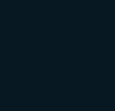
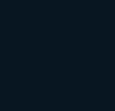

Lumibricks and Lumibricks logo are trademarks of the Lumibricks group.

WWW.LUMIBRICKS.COM 

如果您遇到任何问题, 请通过以下方式与我们联系:



lumibricks灯塔官方旗舰店

会员中心